

# KEYED NOTES

- THESE ROOMS WILL BE USED FOR AIRBORNE INFECTIOUS ISOLATION. THE FOLLOWING WORK SHALL BE PERFORMED SO THAT A NEGATIVE AIR PRESSURE OF .01 WC CAN BE ACHIEVED BY THE HVAC SYSTEM.
  - APPLY SEALANT TO PERIMETER OF ALL PIPE, CONDUIT AND DUCT PENETRATIONS THROUGH WALLS AND GLASS. WHERE EXISTING PENETRATIONS HAVE BEEN SEALED, APPLY NEW SEALANT OVER EXISTING. MAKING SURE ALL CRACKS AND GAPS HAVE BEEN FILLED. NEW SEALANT SHALL BE COMPATIBLE WITH EXISTING SEALANT. PROVIDE FIRESTOP SEALANT FOR PENETRATIONS THROUGH SLABS AND RATED WALLS.
  - REMOVE ESCUTCHEON PLATES WHERE PIPING FROM FIXTURES ENTER WALL. SEAL PERIMETER OF PIPE AND RESET ESCUTCHEON PLATE.
  - INFILL HOLES OF ANY SIZE THAT ARE FOUND IN SLABS OR WALLS THAT MAY AFFECT THE DESIRED AIR FLOW OF THE ROOM.
  - SEAL JOINT BETWEEN WINDOW FRAME AND SURROUNDING CONSTRUCTION.
  - THE MECHANICAL TRADE WILL TEST THE ROOM FOR SPECIFIED AIR PRESSURE. IF THE ROOM FAILS THE TEST, CONTINUE TO SEAL THE SIX SIDES OF THE ROOM UNTIL SPECIFIED AIR PRESSURE IS ACHIEVED.

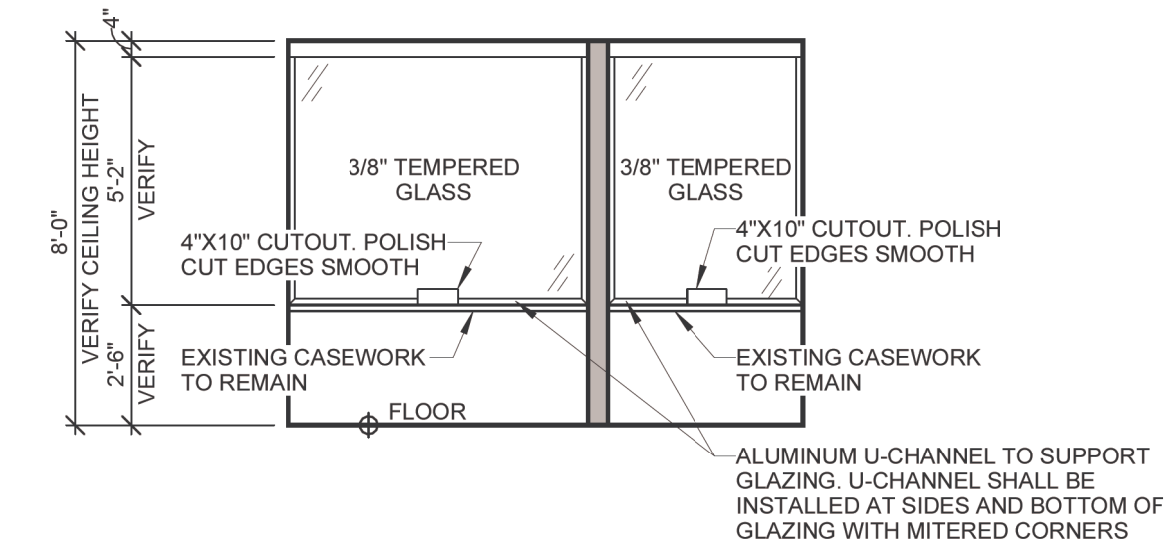

C1 PHARMACY CONSULTING 1218 - LOOKING EAST  
1/4" = 1'-0"

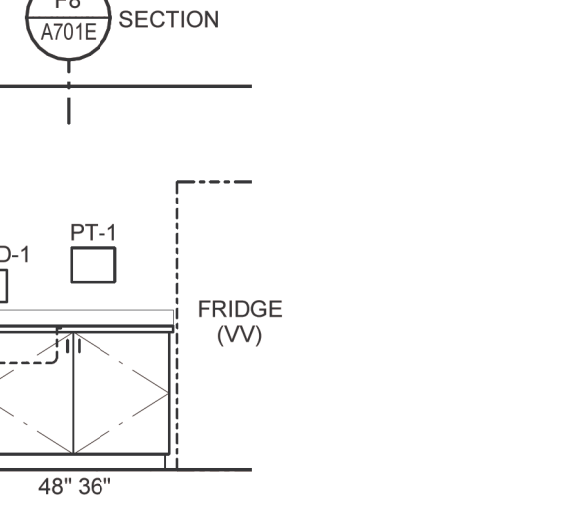

D2 PHARMACY INVENTORY 1225 - LOOKING NORTH  
1/4" = 1'-0"

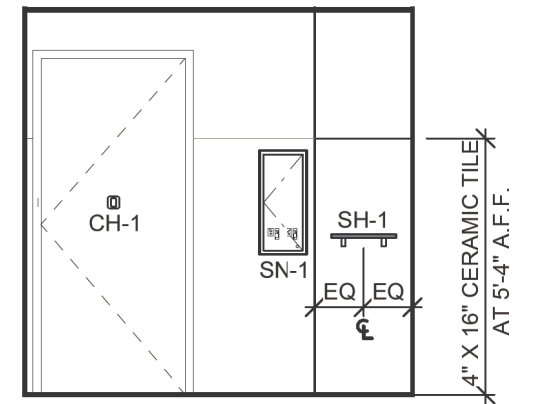

E1 TOILET 1224A - LOOKING NORTH  
1/4" = 1'-0"

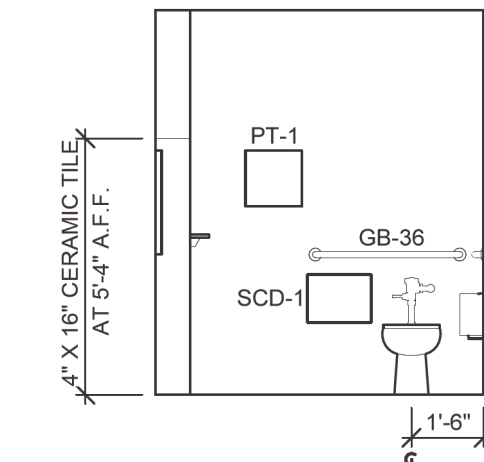

E2 TOILET 1224A - LOOKING EAST  
1/4" = 1'-0"

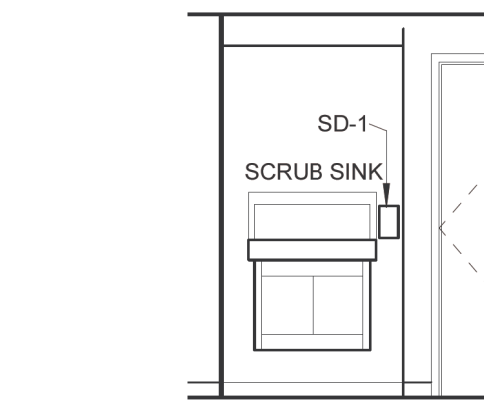

C3 CORRIDOR 1224 - LOOKING WEST  
1/4" = 1'-0"

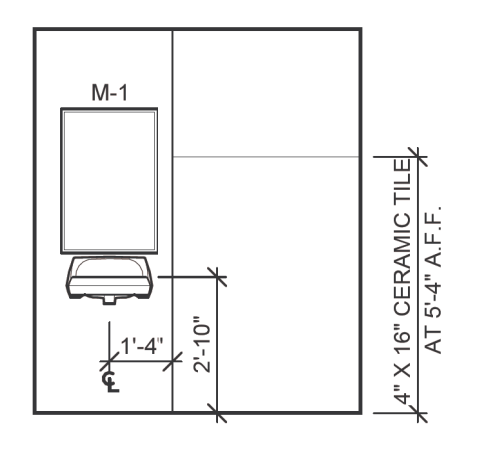

D3 TOILET 1224A - LOOKING WEST  
1/4" = 1'-0"

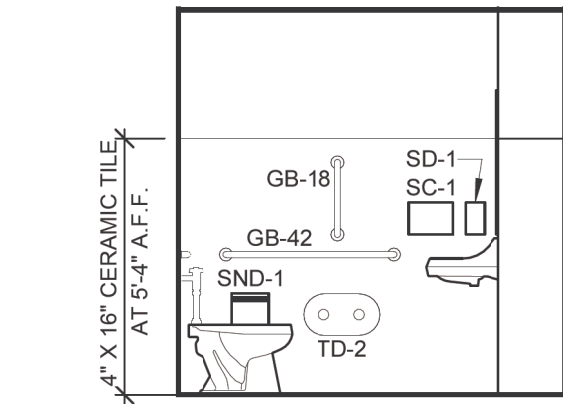

E3 TOILET 1224A - LOOKING SOUTH  
1/4" = 1'-0"

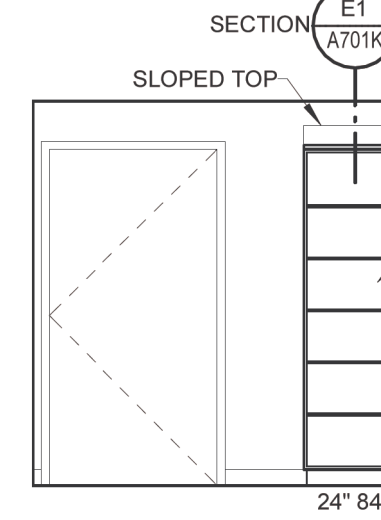

F2 LOUNGE 1221 - EAST ELEVATION  
1/4" = 1'-0"

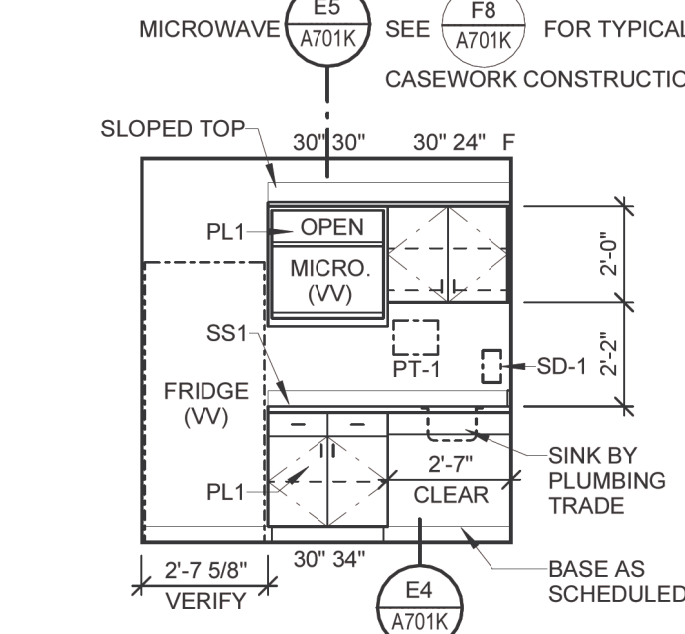

F3 LOUNGE 1221 - WEST ELEVATION  
1/4" = 1'-0"

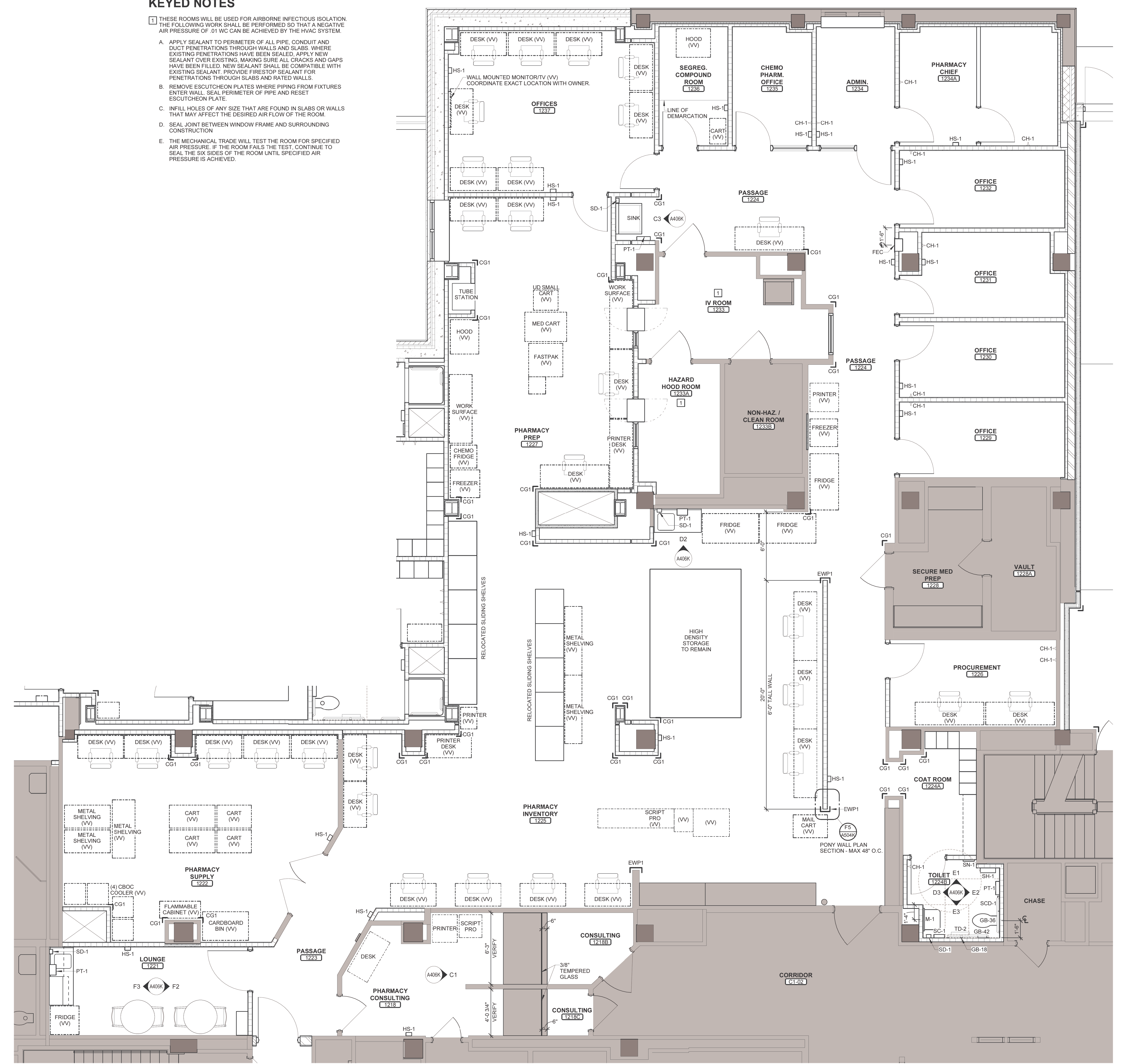

F4 PHARMACY - ENLARGED PLAN  
1/4" = 1'-0"

SEE A701K FOR CASEWORK LEGEND  
SEE G002K FOR ROOM ACCESSORIES.

ARCHITECT/ENGINEER OF RECORD  
**berniersschber**  
Comm. Number: 6163.03  
310 Pine Street | Green Bay, WI 54301  
920-432-4865 | www.berniersschber.com  
ARCHITECT/ENGINEER



Office of  
Construction  
and Facilities  
Management  
VA U.S. Department  
of Veterans Affairs

Drawing Title  
ENLARGED PLAN AND ELEVATIONS -  
PHARMACY  
Approved:

Phase  
CONSTRUCTION SET  
FULLY SPRINKLERED

Project Title  
EXPAND PHARMACY AND RADIOLOGY  
OSCAR G. JOHNSON VA MEDICAL CENTER  
Location  
325 H STREET,  
IRON MOUNTAIN, MI 49801  
Issue Date  
MAY 8, 2023  
Checked  
DPD  
Drawn  
JAP

Project Number  
585-337  
Building Number  
1  
Drawing Number  
A406K  
DWG. 31 OF 126



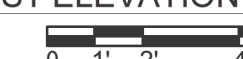
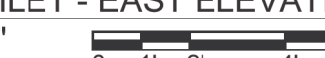
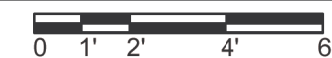

Project Number  
585-337

Building Number  
1

Drawing Number  
A407K







A

B

C

D

E

F

A

B

C

D

E

F

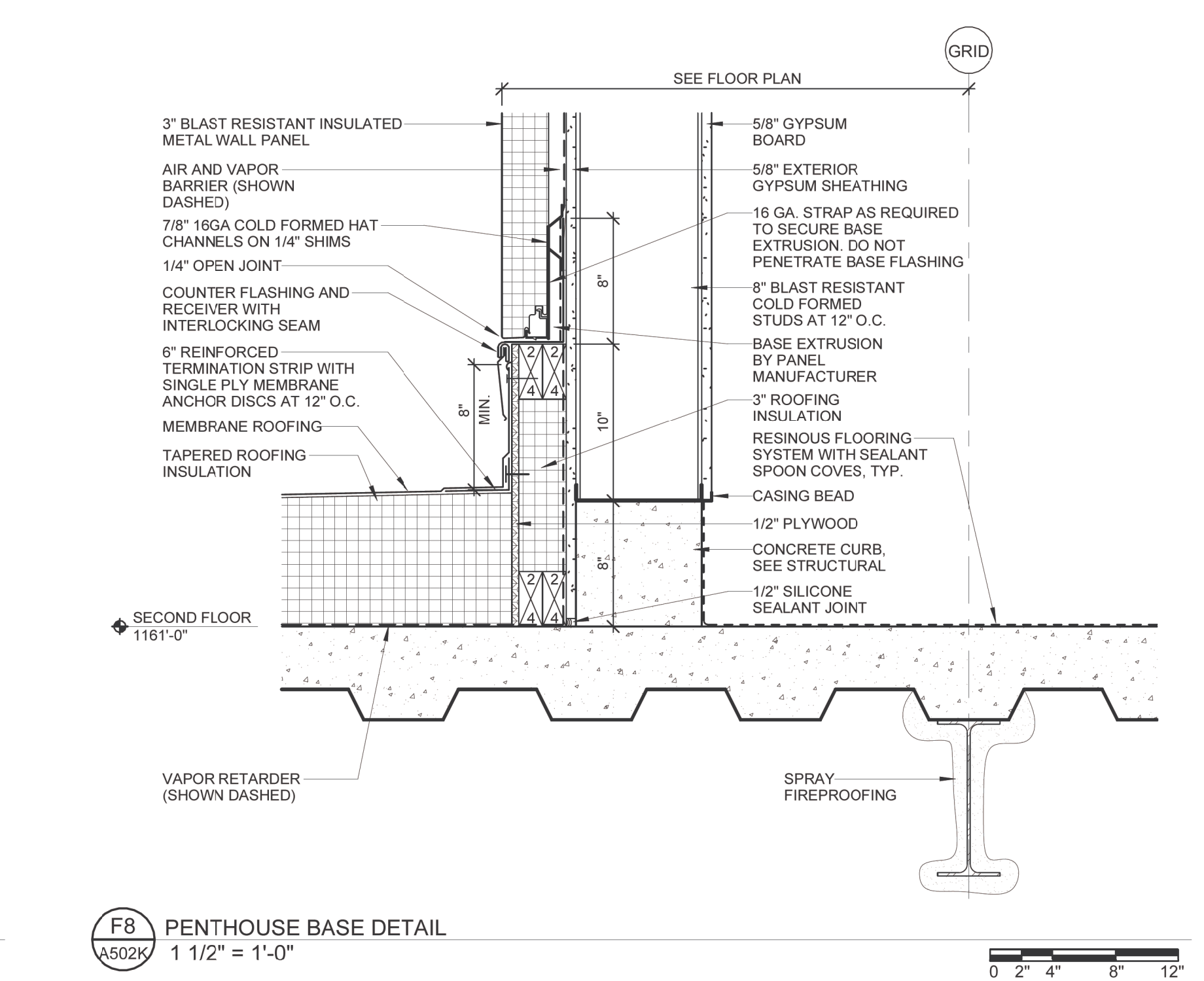
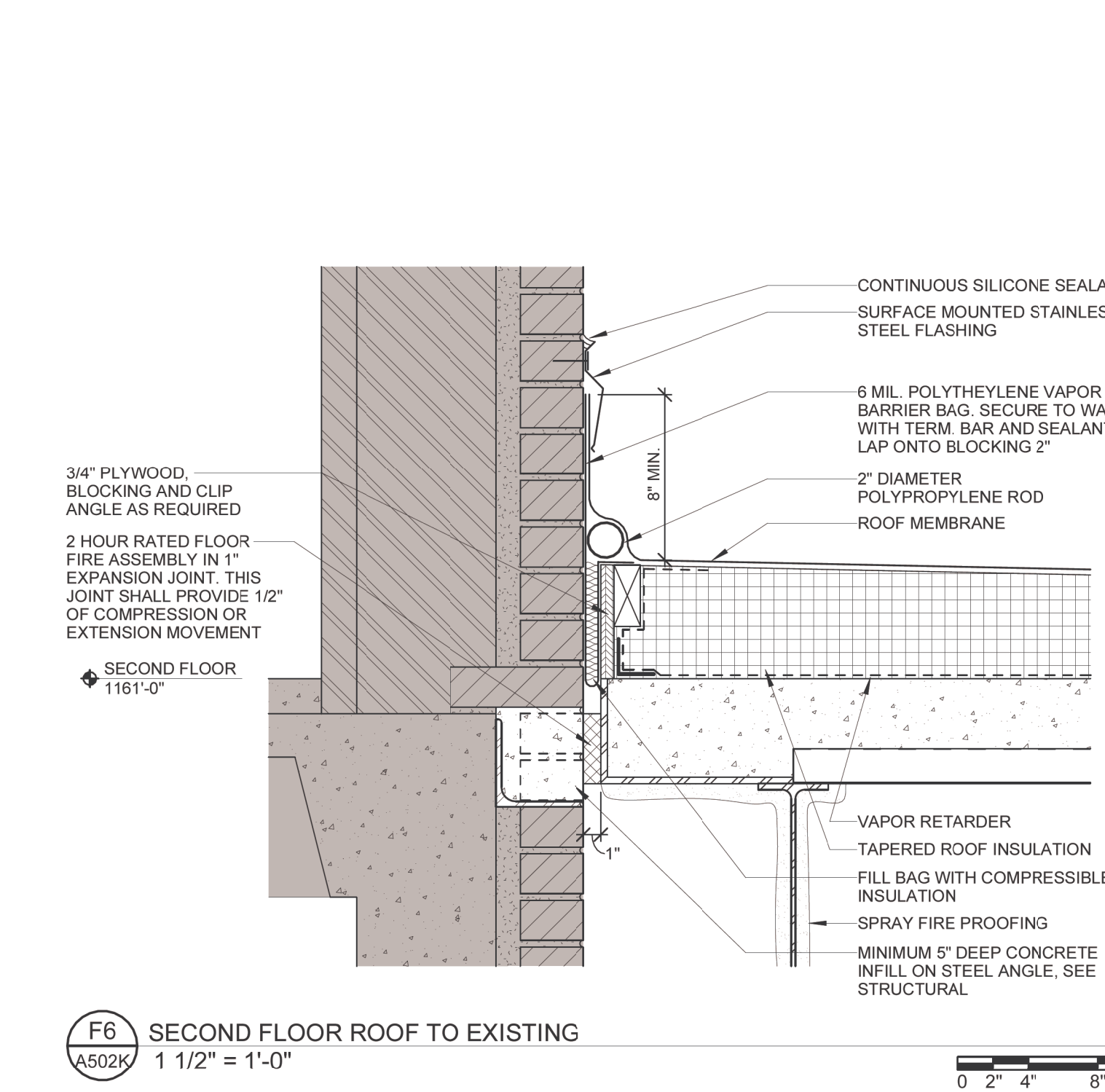
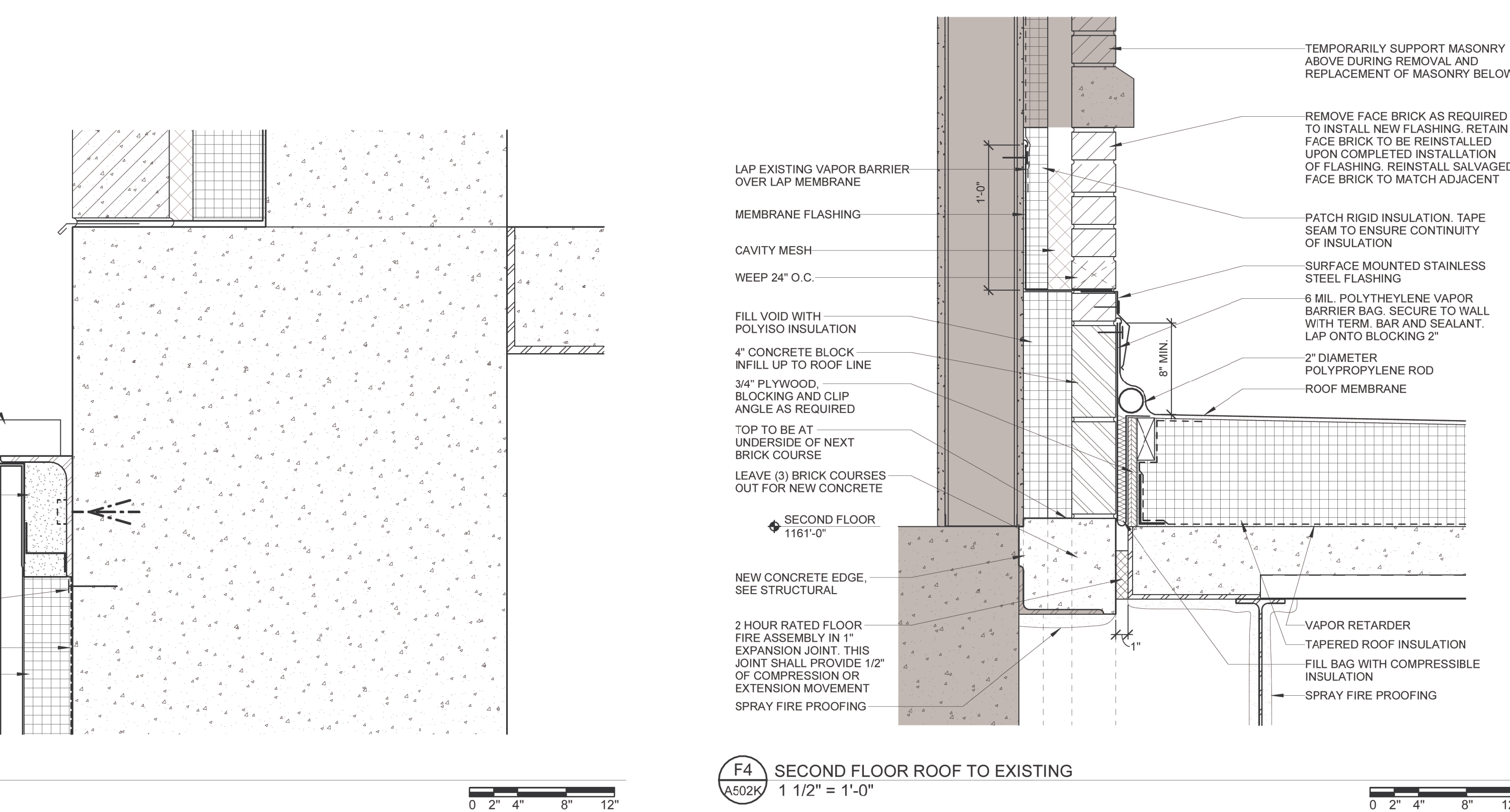
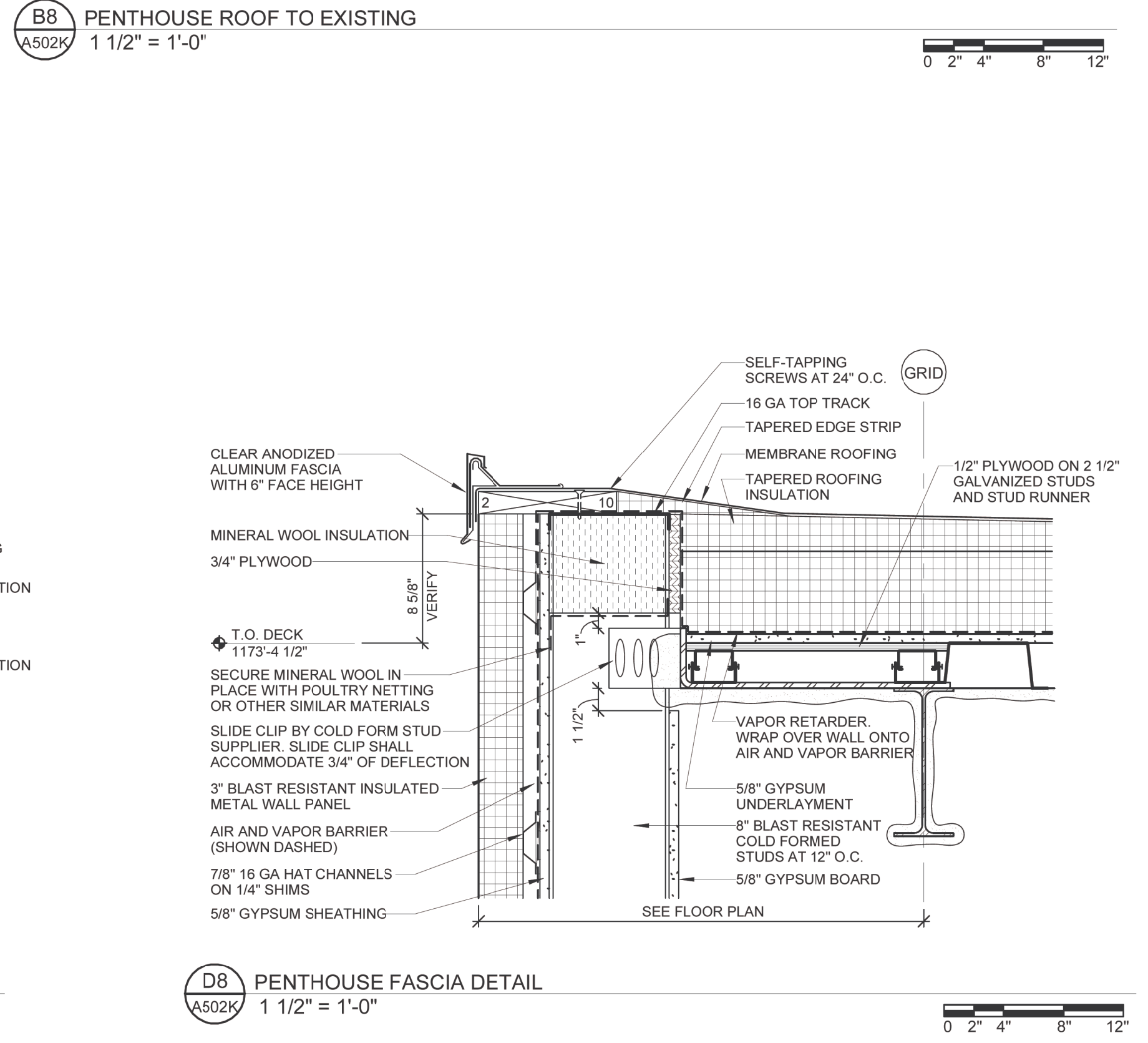
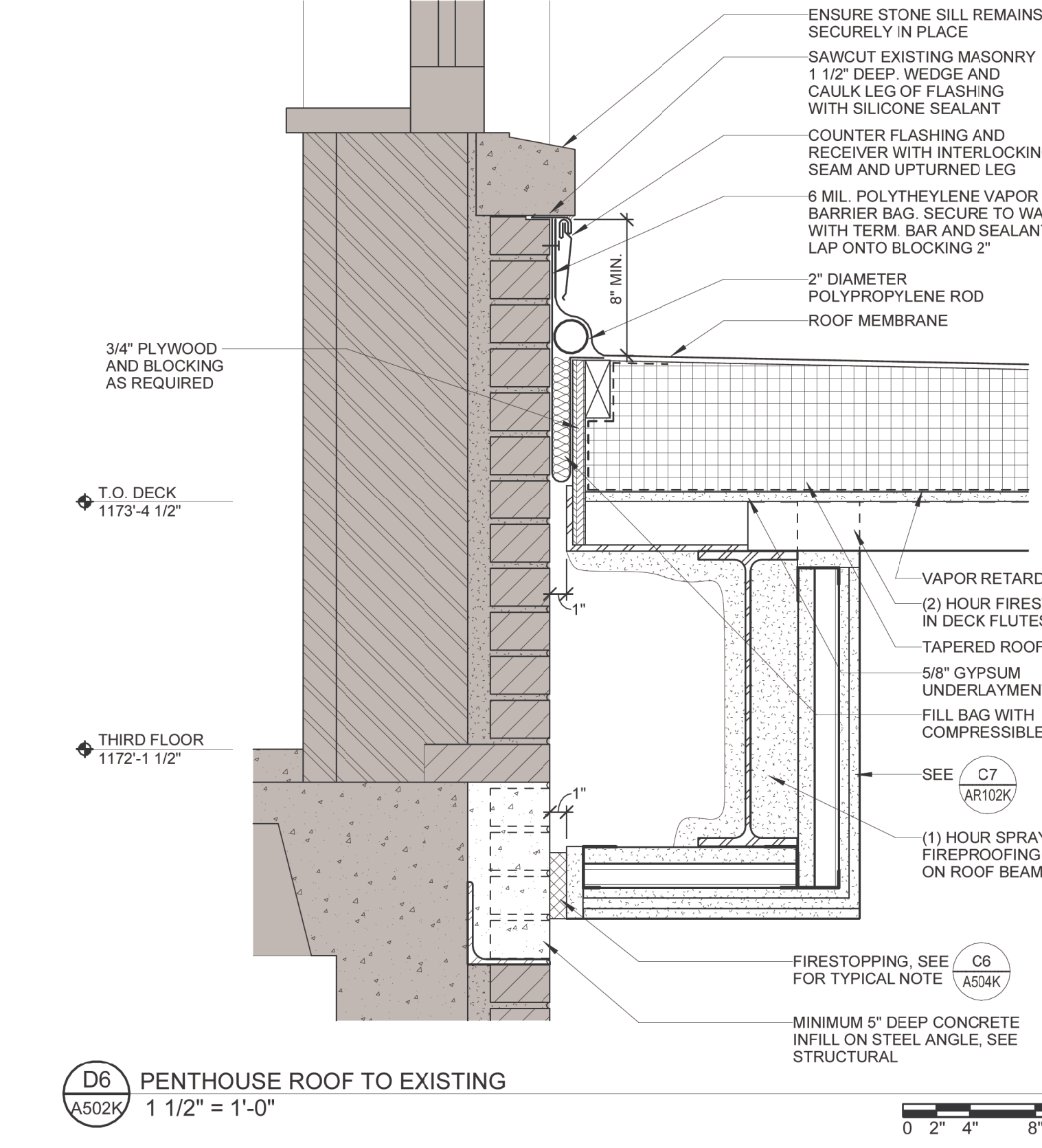
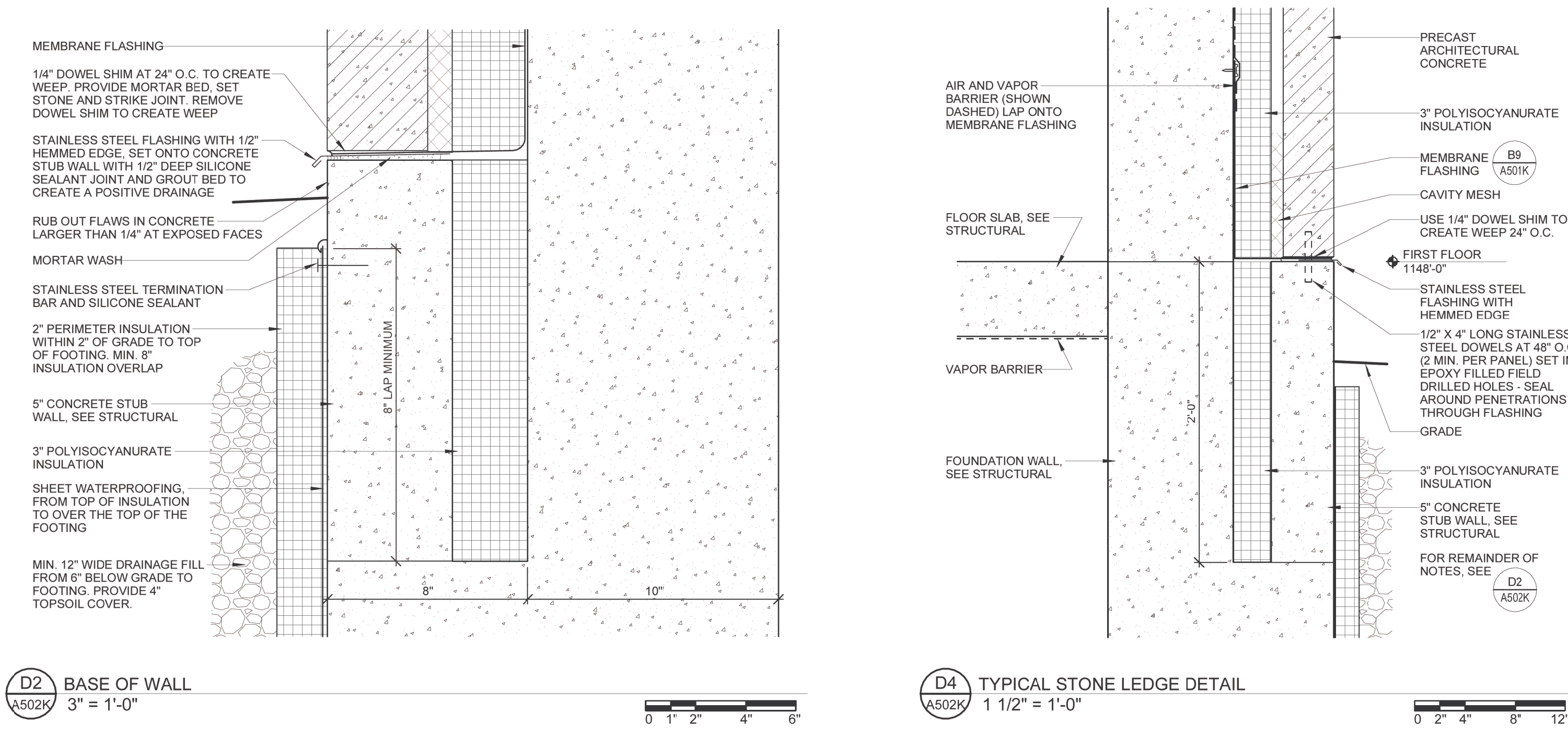
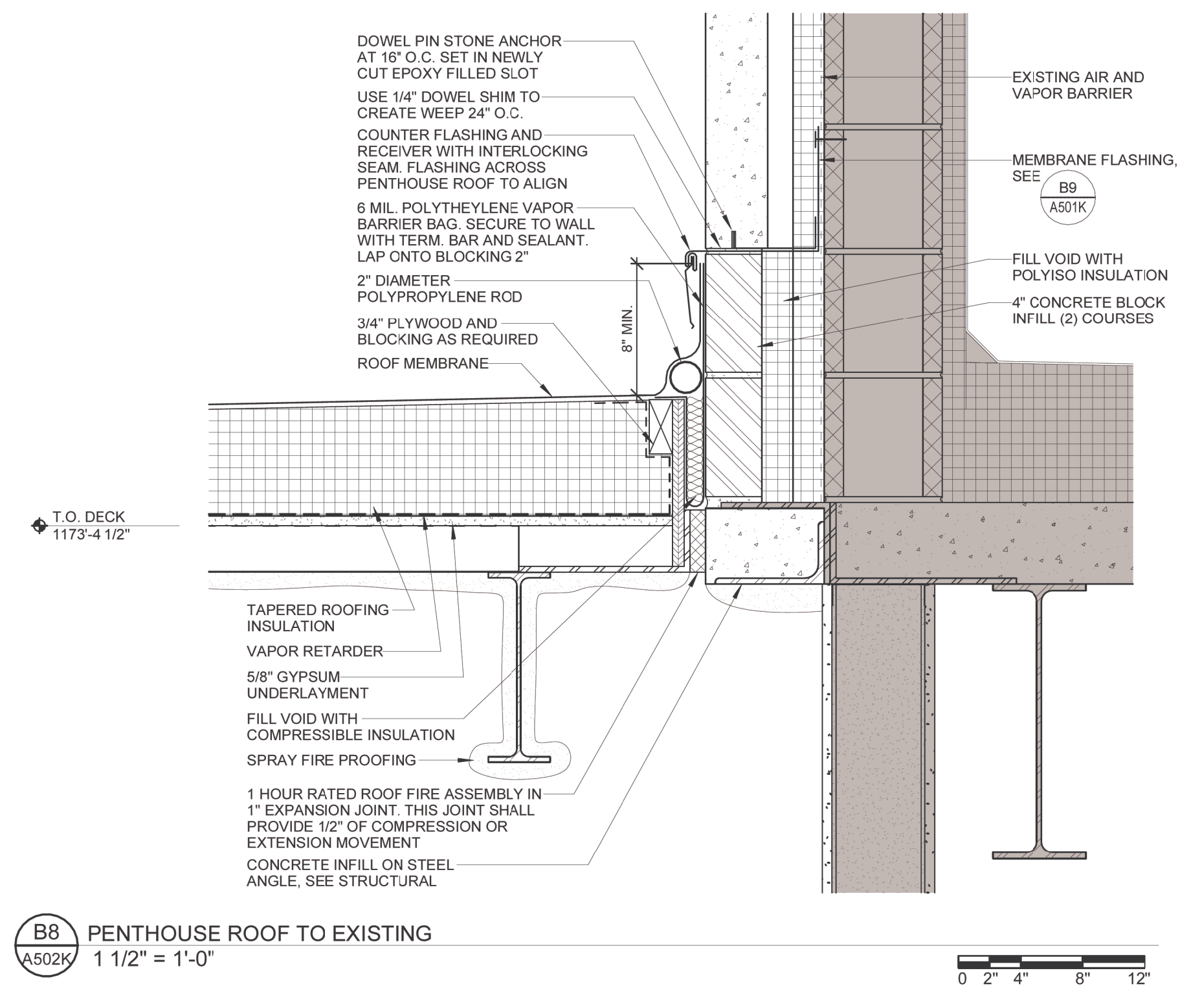
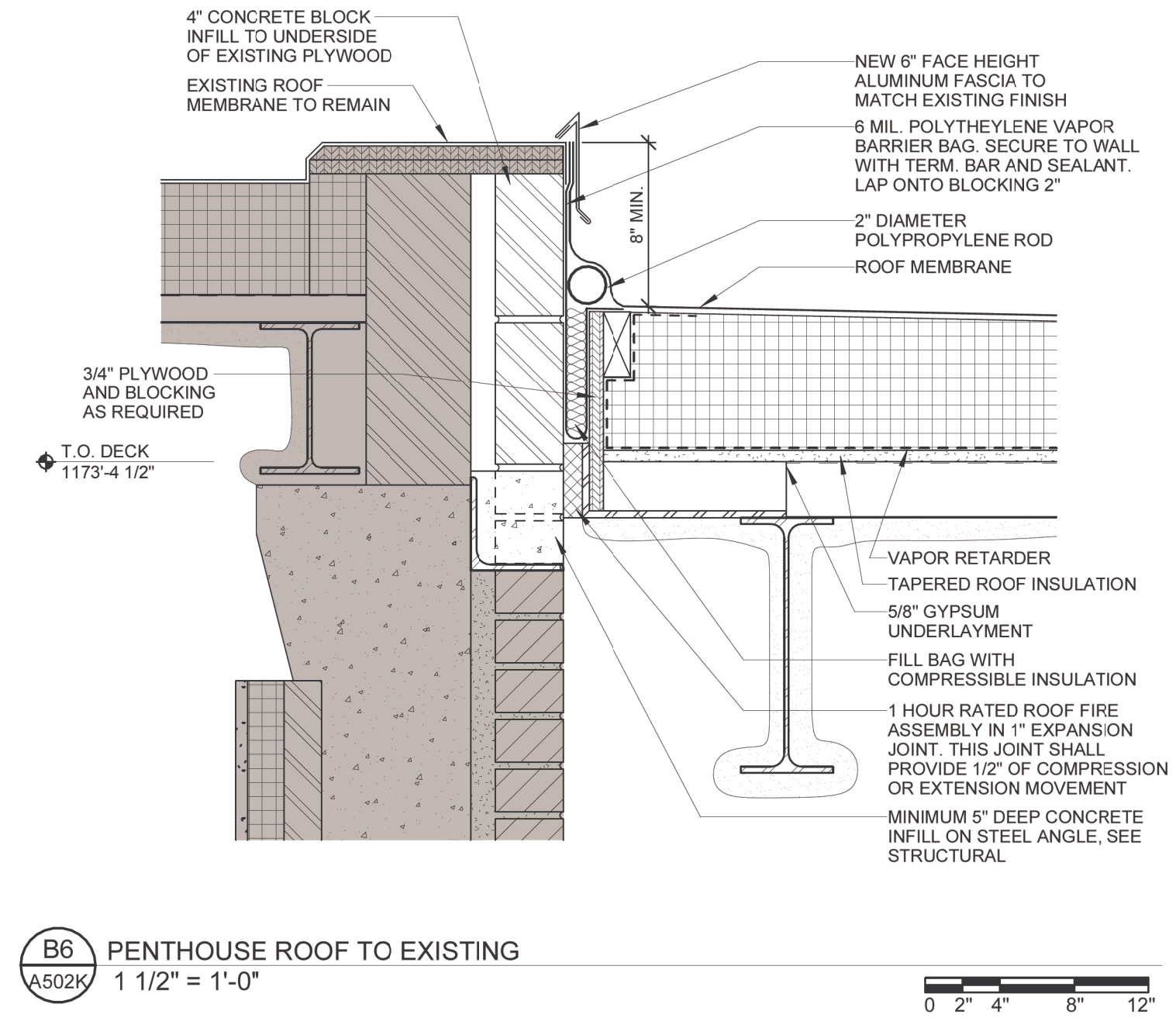
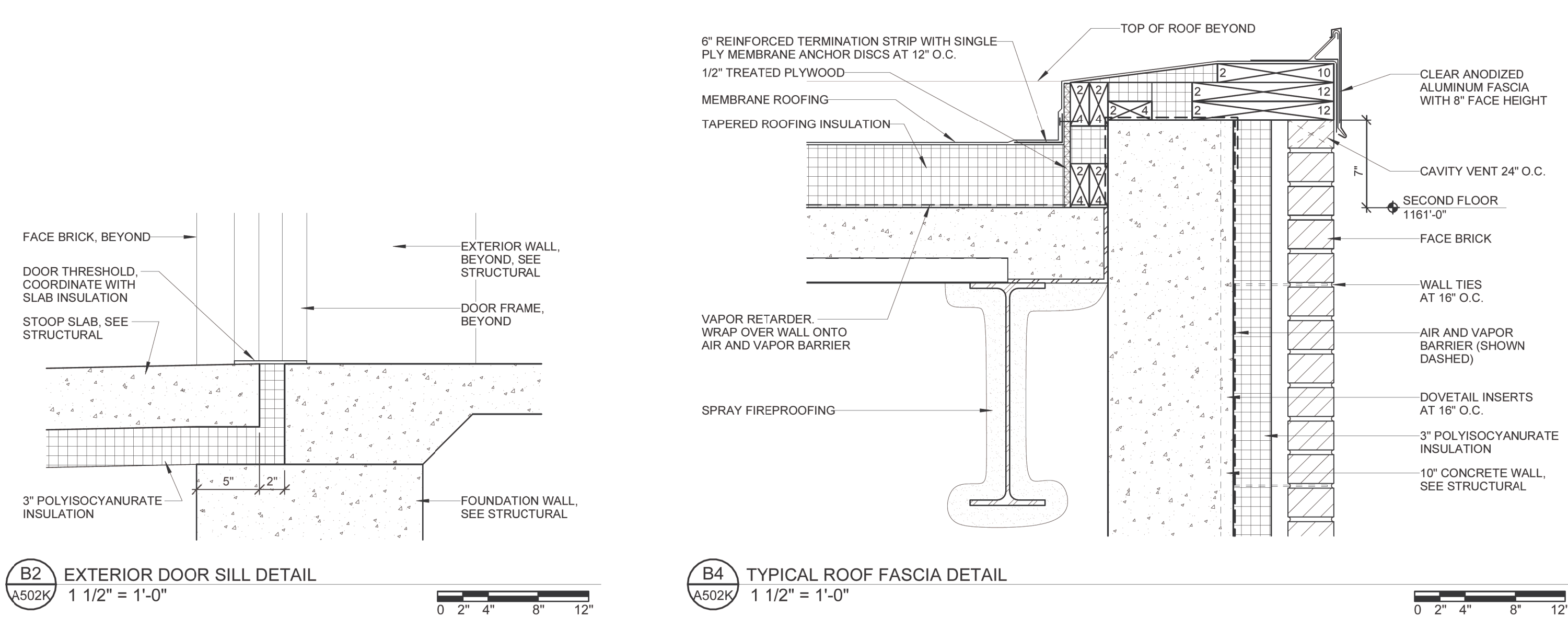

5/2/2023 10:51:49 AM  
Autoset Docs:\Clear G Johnson VA Medical Center\GARCH.rvt

<b>ARCHITECT/ENGINEER OF RECORD</b> <b>STAMP</b> <b>bernerschaber</b> Comm. Number: 6163.03 310 Pine Street   Green Bay, WI 54301 920-432-4865   www.bernerschaber.com ARCHITECT/ENGINEER		<b>Office of Construction and Facilities Management</b> <b>VA</b> U.S. Department of Veterans Affairs		<b>Drawing Title</b> EXTERIOR DETAILS <b>Approved:</b>		<b>Phase</b> CONSTRUCTION SET <b>FULLY SPRINKLERED</b>		<b>Project Title</b> EXPAND PHARMACY AND RADIOLOGY OSCAR G. JOHNSON VA MEDICAL CENTER <b>Location</b> 325 H STREET, IRON MOUNTAIN, MI 49801 <b>Issue Date</b> MAY 8, 2023		<b>Project Number</b> 585-337 <b>Building Number</b> 1 <b>Drawing Number</b> A502K DWG. 34 OF 126	
<b>CONSTRUCTION SET</b> <b>Revisions:</b>		<b>05/08/2023</b> <b>Date:</b>						<b>Checked</b> DPD		<b>Drawn</b> JAP	



WHERE "FLUID APPLIED INSULATION COATING" IS LISTED BELOW, ALL PARTS OF THE STEEL LINTEL AND STEEL SUPPORT STRUCTURE SHALL BE COATED ON ALL FACES WITH FLUID APPLIED INSULATION COATING. SECTIONS OF THE LINTEL SYSTEM EXPOSED TO VIEW UPON COMPLETION OF ASSEMBLY SHALL RECEIVE TOP COAT AS SPECIFIED UNDER FLUID APPLIED INSULATION COATING

ATTACHMENT OF LOUVERS, WINDOWS AND DOORS TO SUPPORTING ELEMENTS SHALL BE DESIGNED TO MEET BLAST, BULLET RESISTANT, AND FORCED ENTRY REQUIREMENTS AS OUTLINED IN PROJECT SPECIFICATIONS.

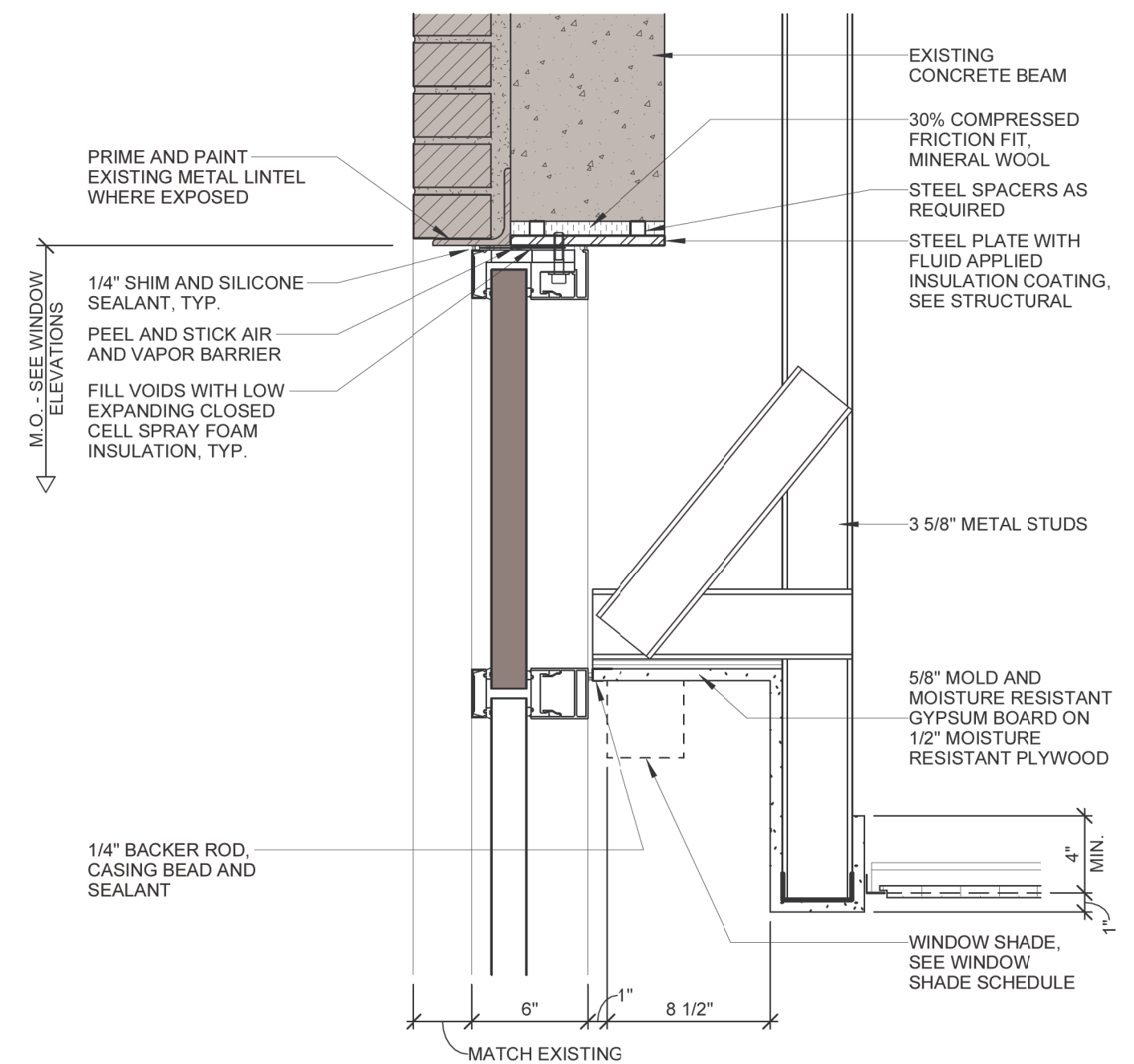

D5 WINDOW IN CAVITY WALL - HEAD  
1 1/2" = 1'-0"

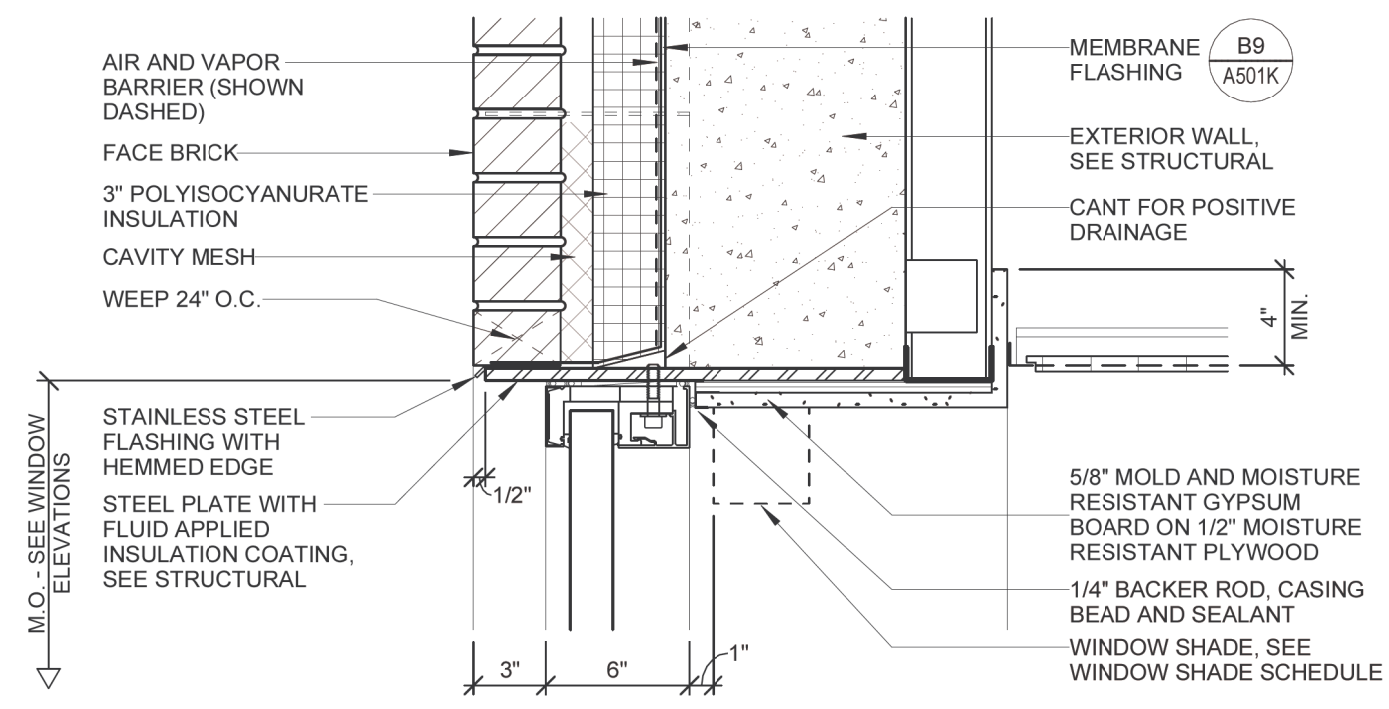

D7 WINDOW IN CAVITY WALL - HEAD  
1 1/2" = 1'-0"

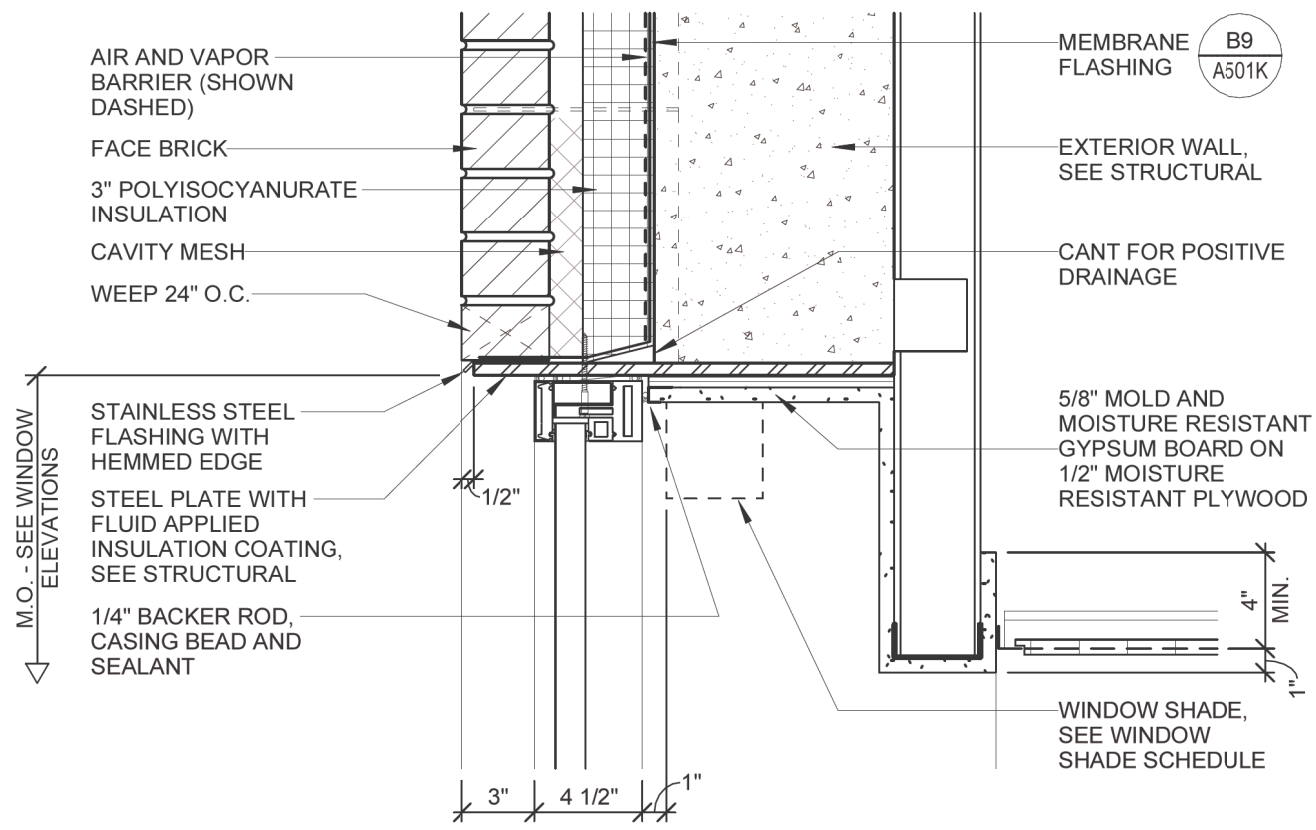

D9 WINDOW IN CAVITY WALL - HEAD  
1 1/2" = 1'-0"

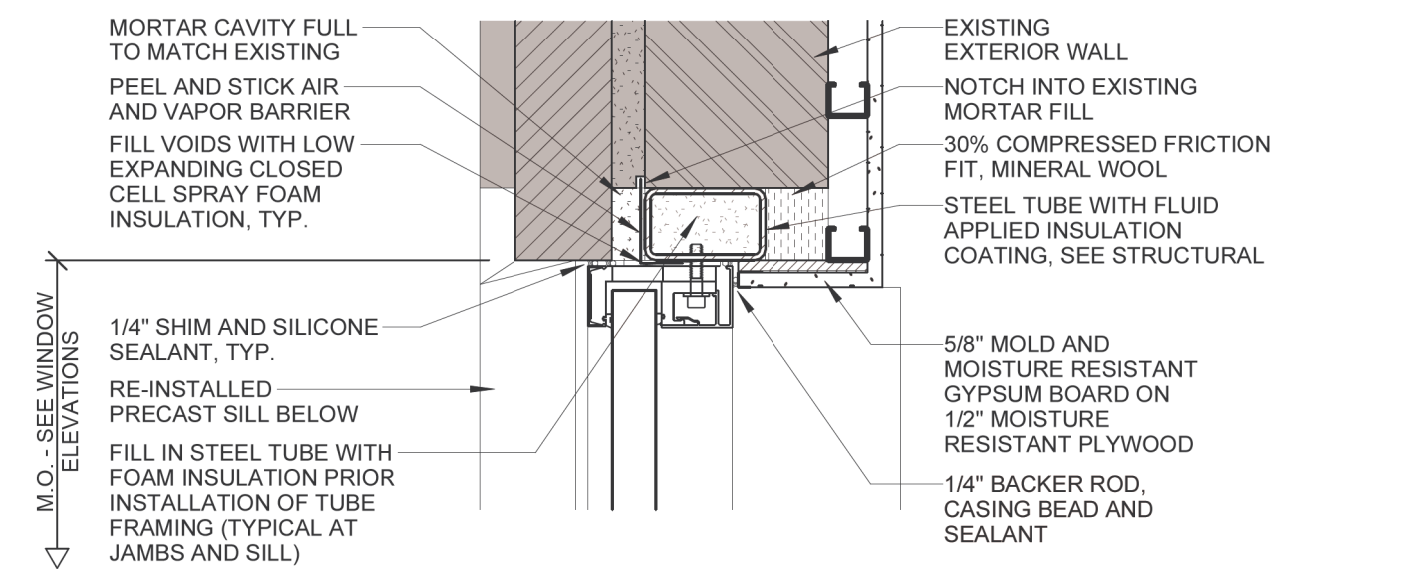

E5 WINDOW IN CAVITY WALL - JAMB  
1 1/2" = 1'-0"

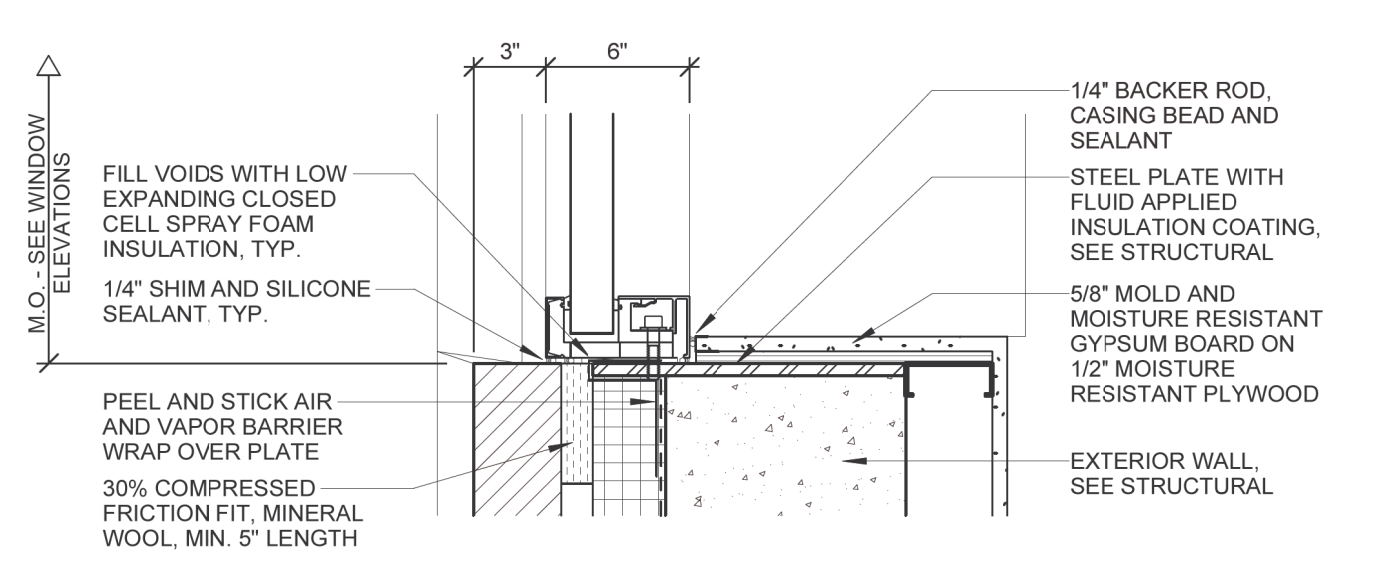

E7 WINDOW IN CAVITY WALL - JAMB  
1 1/2" = 1'-0"

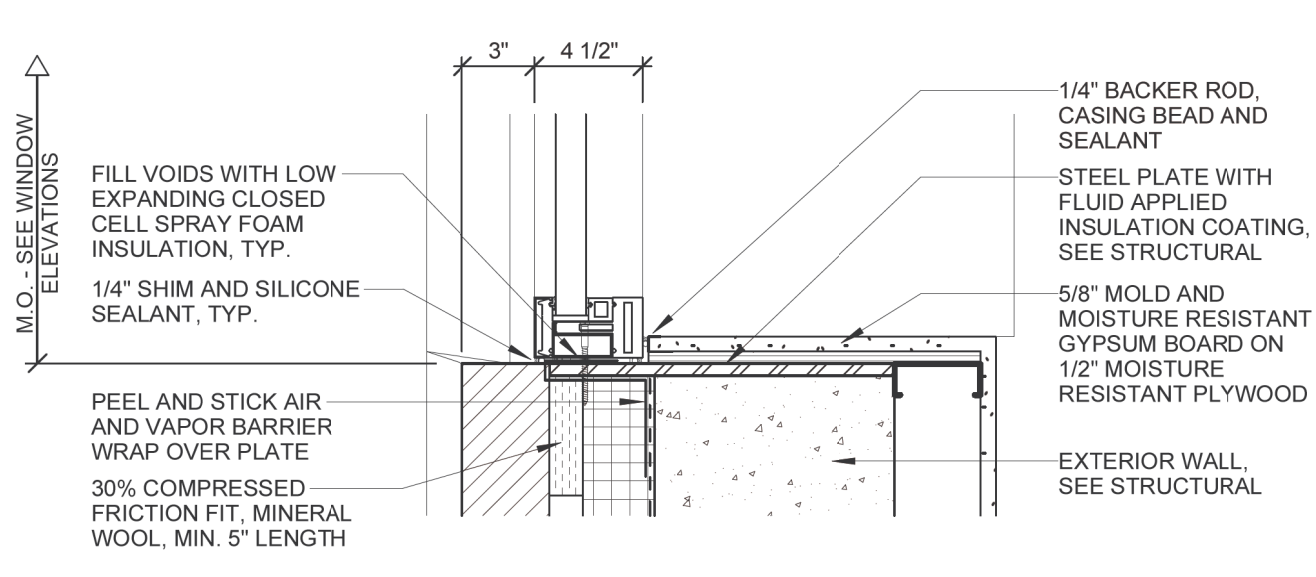

E9 WINDOW IN CAVITY WALL - JAMB  
1 1/2" = 1'-0"

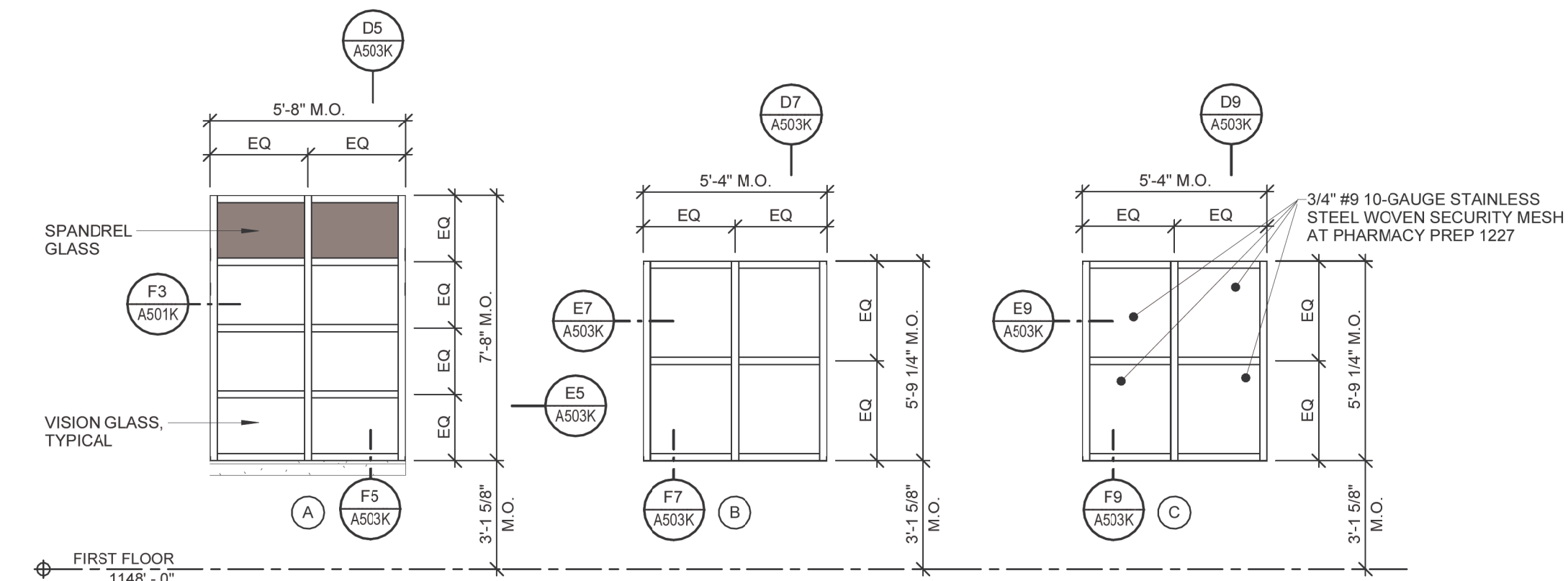

F1 WINDOW ELEVATIONS  
1/4" = 1'-0"

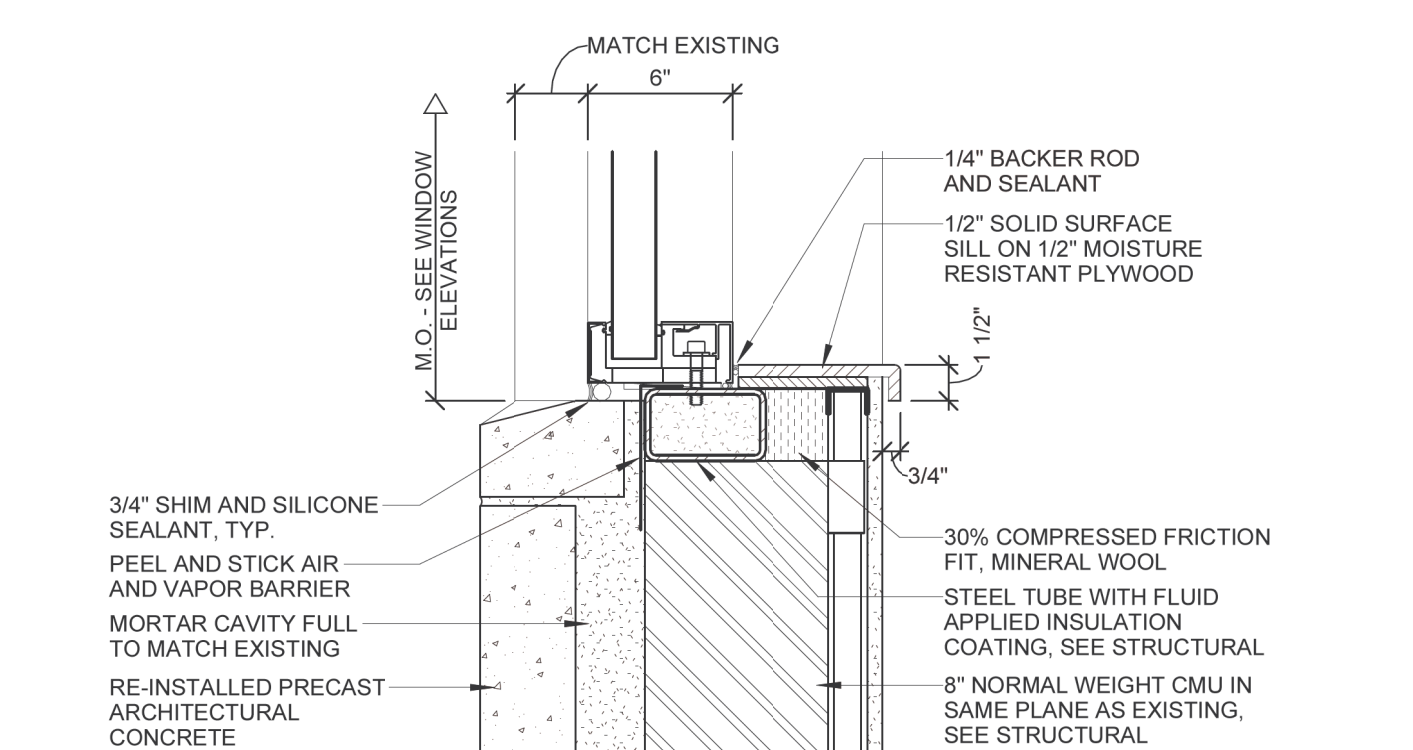

F5 WINDOW IN CAVITY WALL - SILL  
1 1/2" = 1'-0"

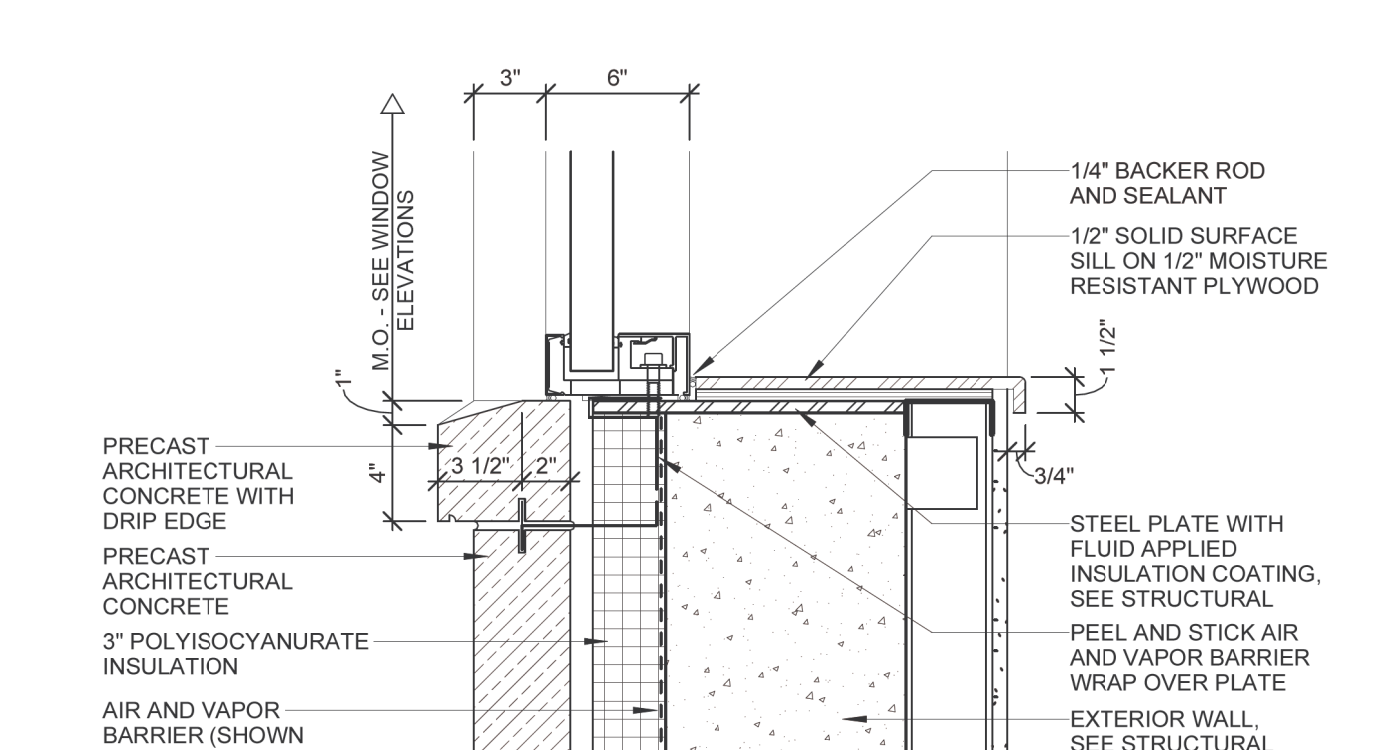

F7 WINDOW IN CAVITY WALL - SILL  
1 1/2" = 1'-0"

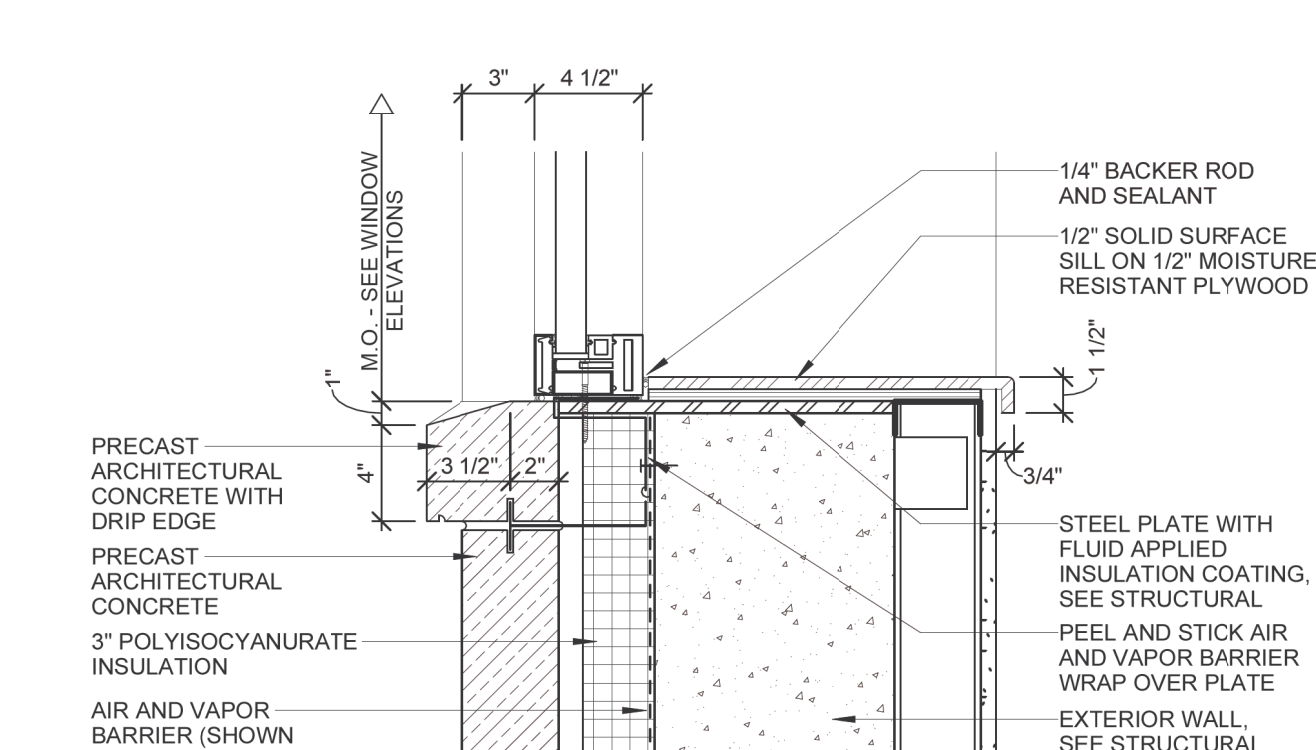

F9 WINDOW IN CAVITY WALL - SILL  
1 1/2" = 1'-0"

ARCHITECT/ENGINEER OF RECORD

bernerschaber

Comm. Number: 6163.03  
310 Pine Street | Green Bay, WI 54301  
920-432-4865 | www.bernerschaber.com

ARCHITECT/ENGINEER

STAMP

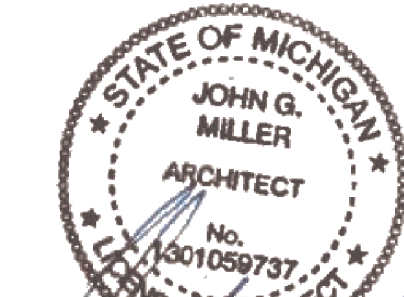

Office of  
Construction  
and Facilities  
Management

U.S. Department  
of Veterans Affairs

Drawing Title  
WINDOW ELEVATIONS AND DETAILS

Approved:

Phase  
CONSTRUCTION SET

FULLY SPRINKLERED

Project Title  
EXPAND PHARMACY AND RADIOLOGY  
OSCAR G. JOHNSON VA MEDICAL CENTER

Location  
325 H STREET,  
IRON MOUNTAIN, MI 49801

Issue Date  
MAY 8, 2023

Checked  
Checker

Drawn  
Author

Project Number  
585-337

Building Number  
1

Drawing Number  
A503K

DWG. 35 OF 126



A

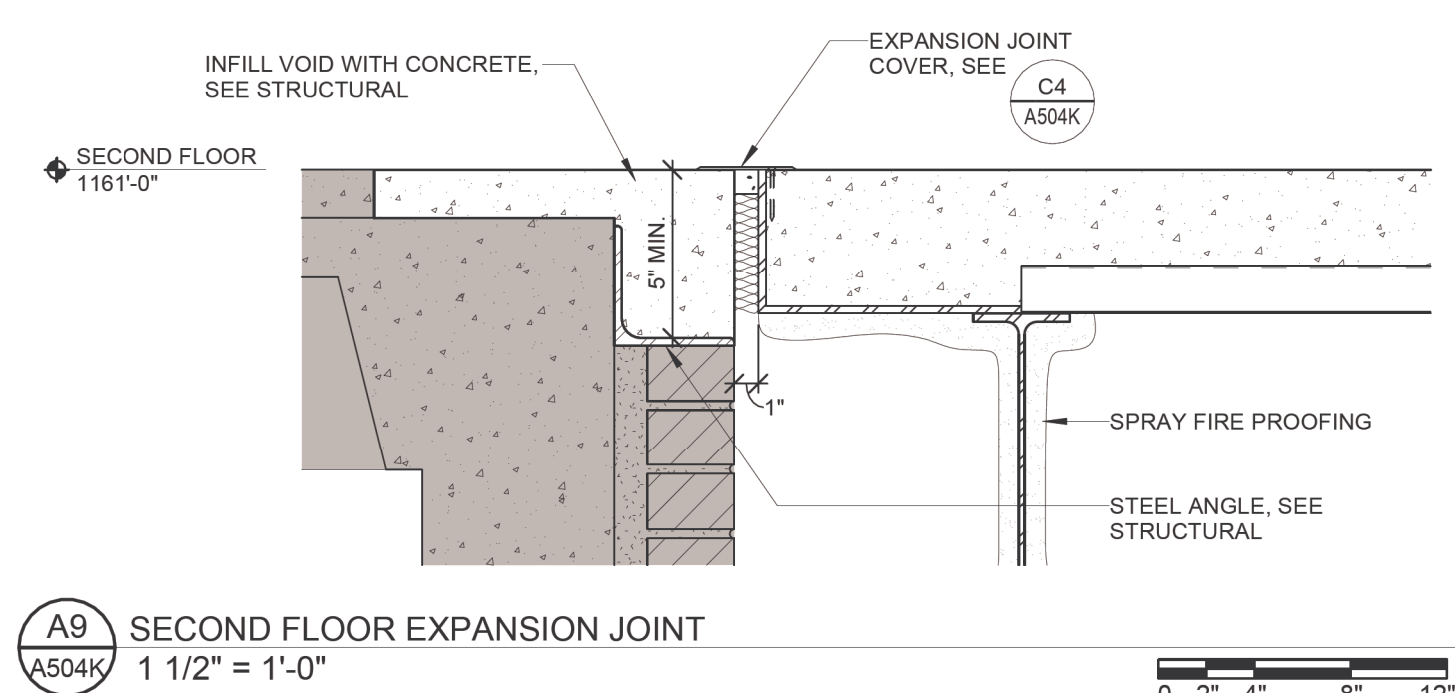
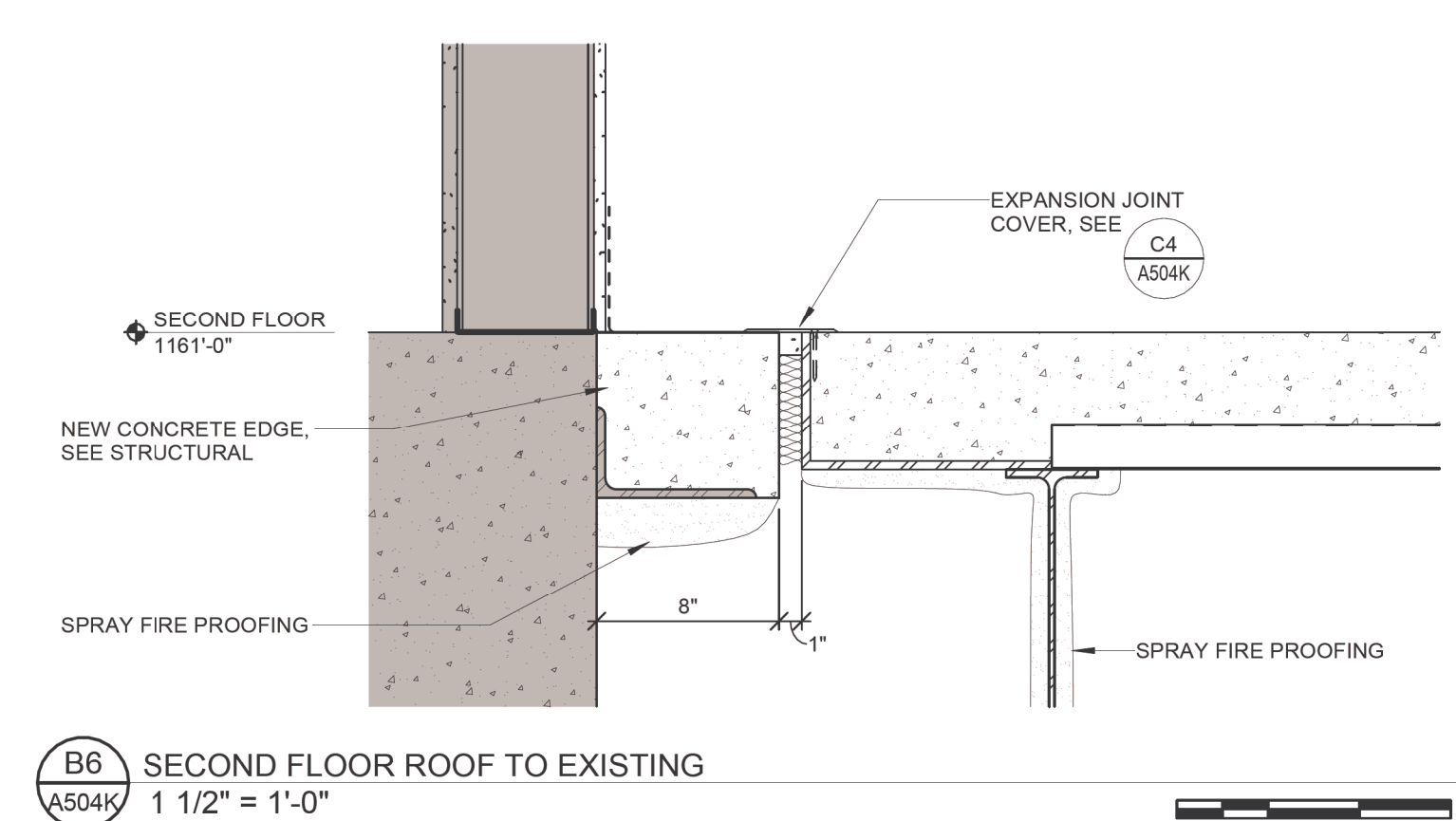
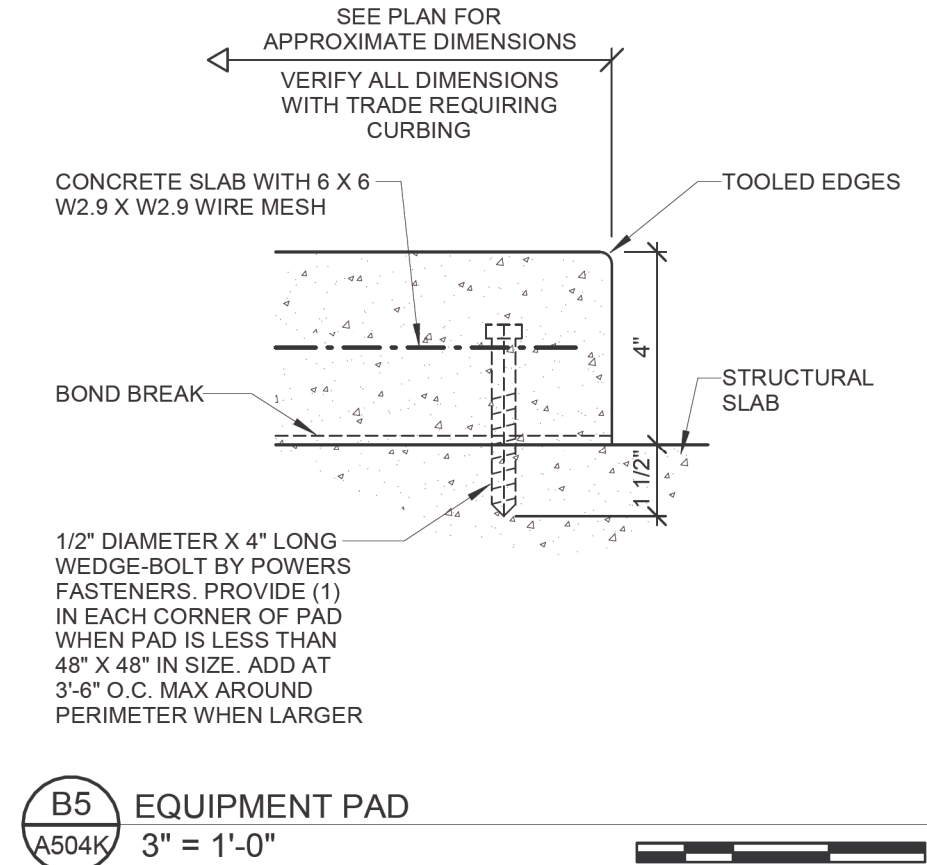
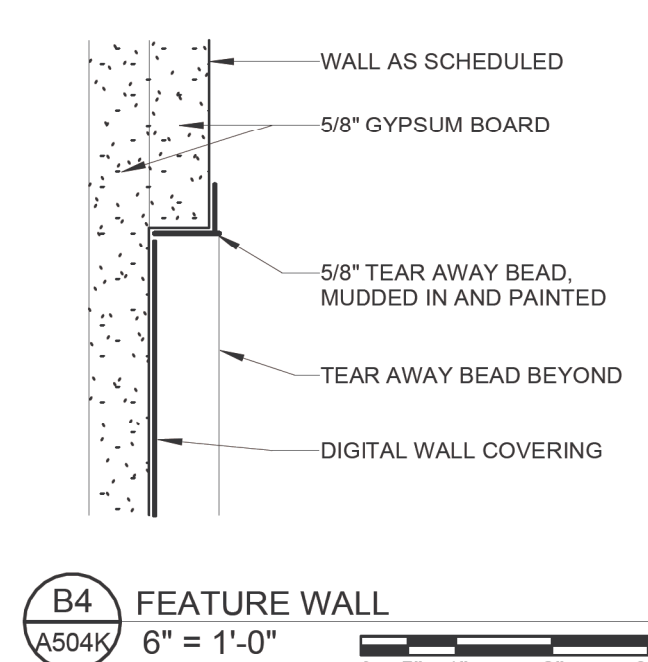
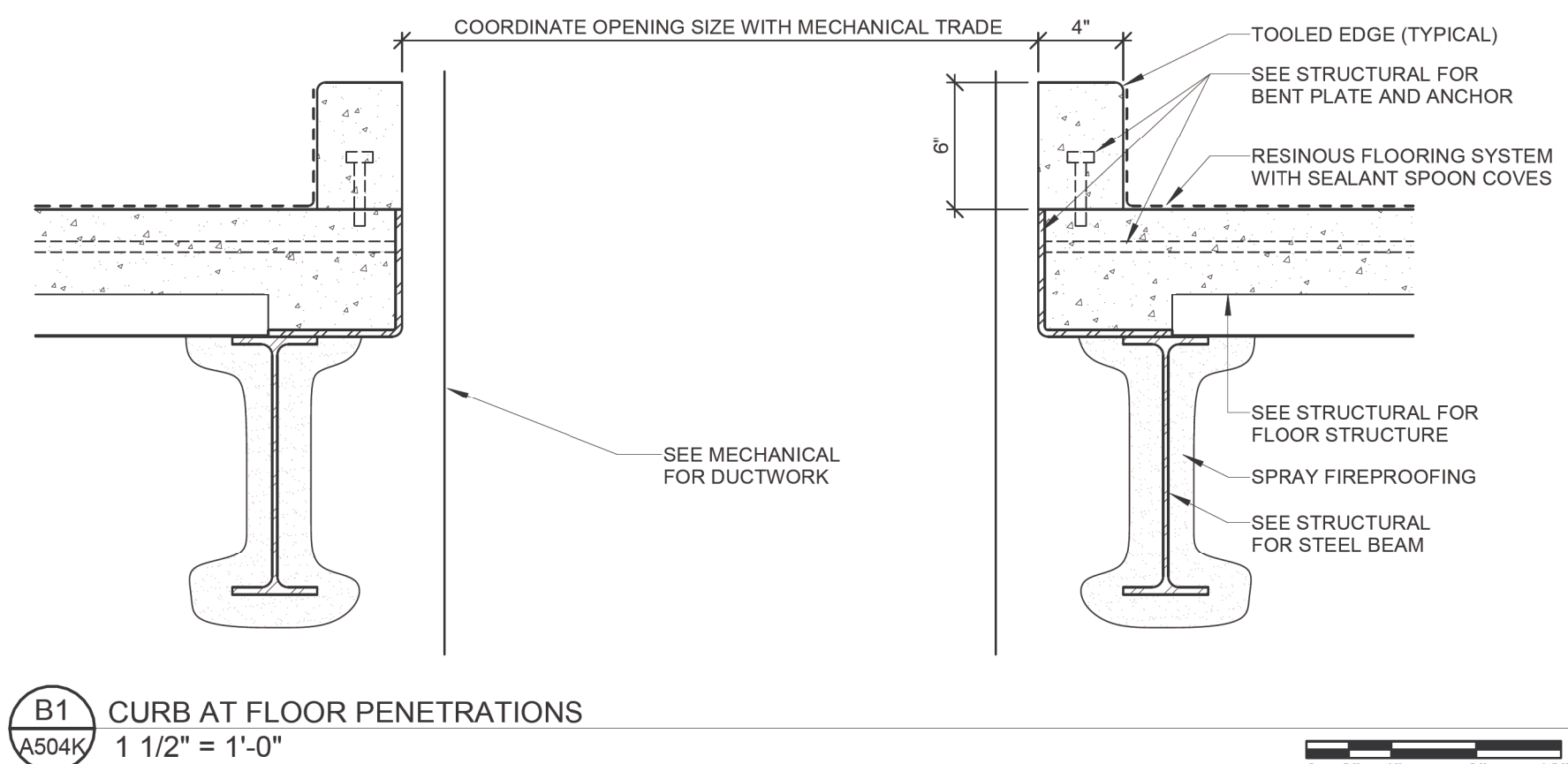

B

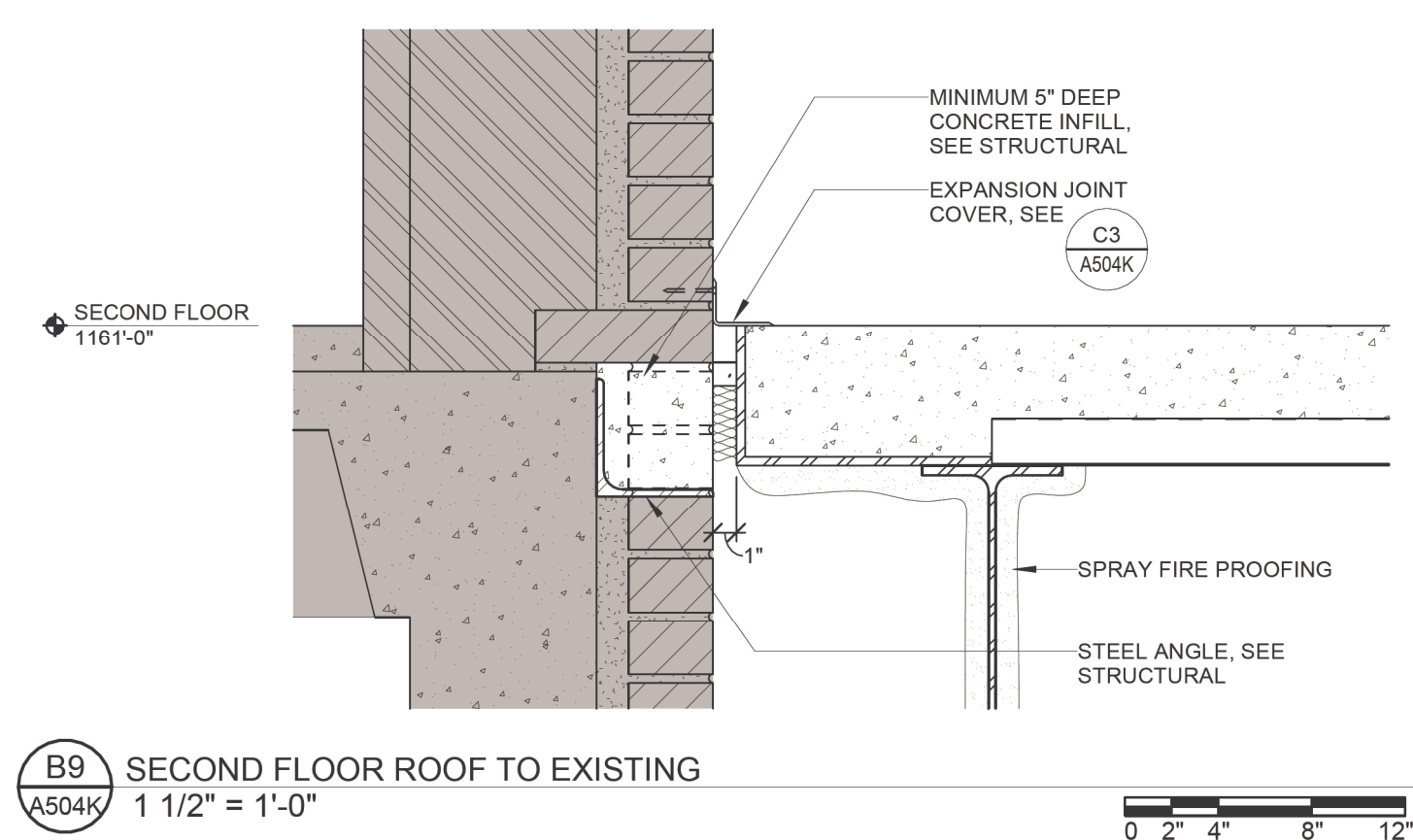
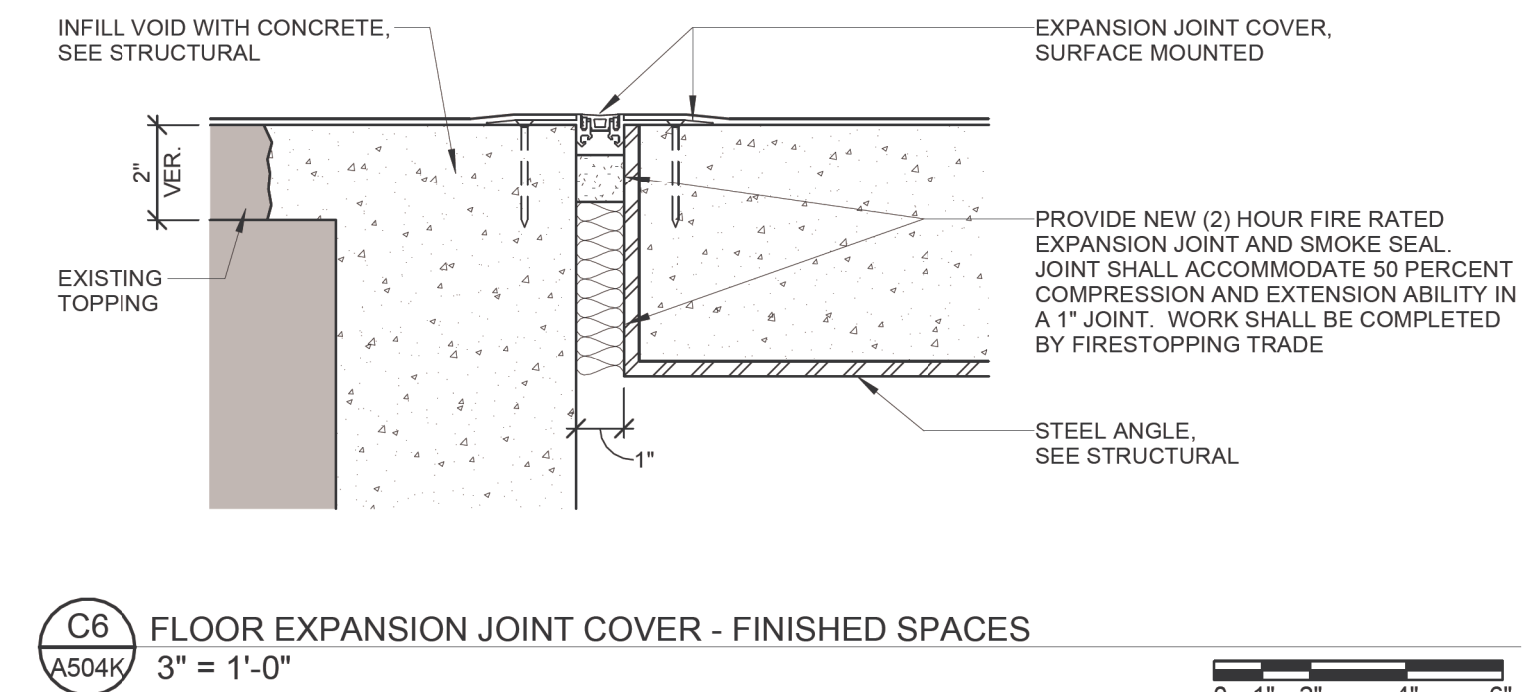
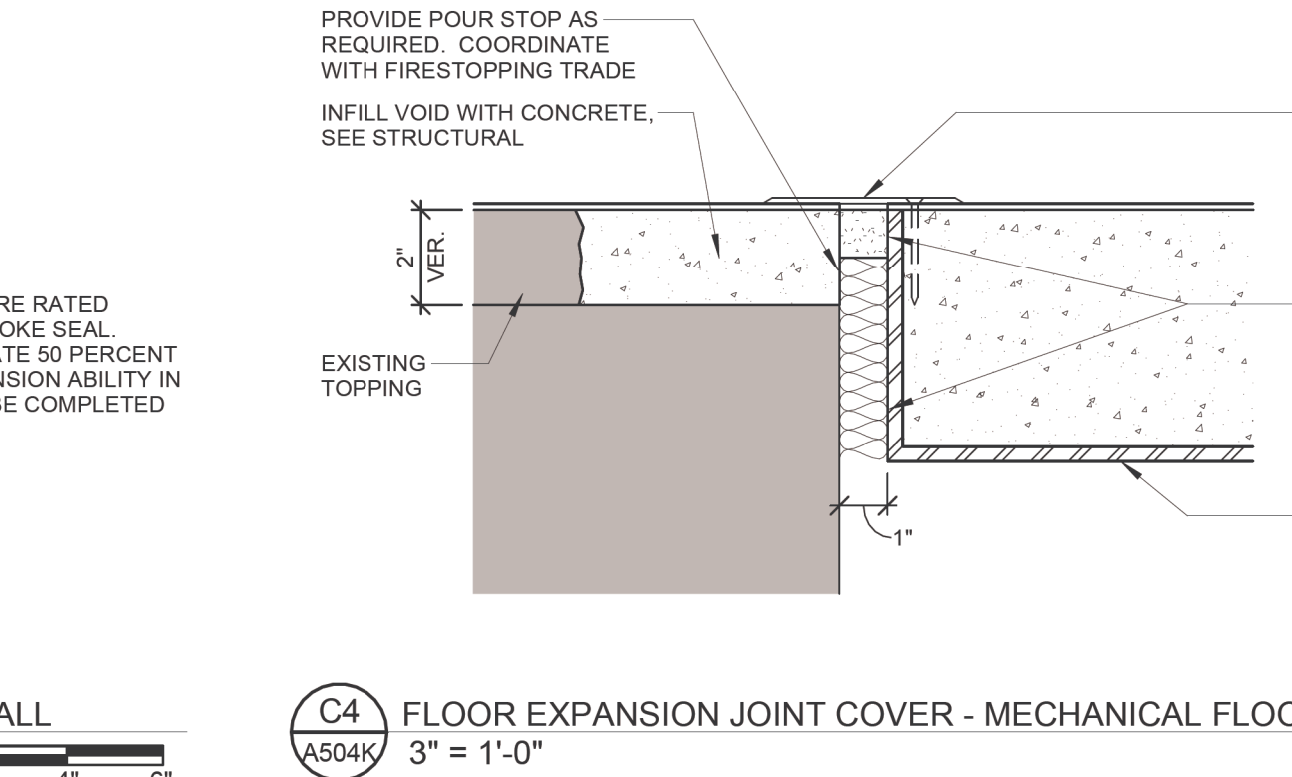
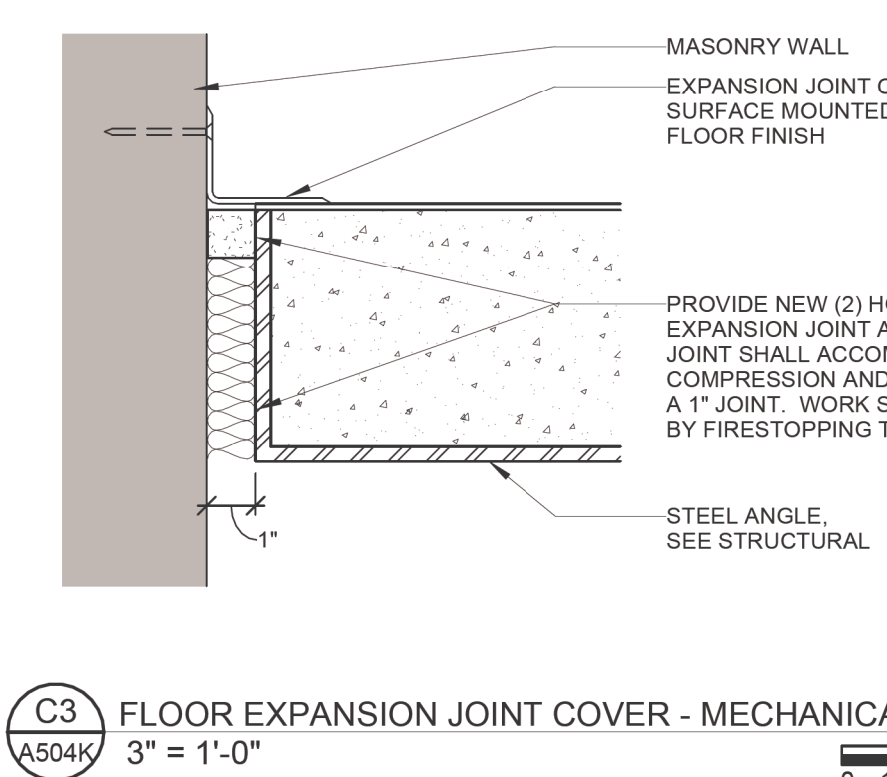
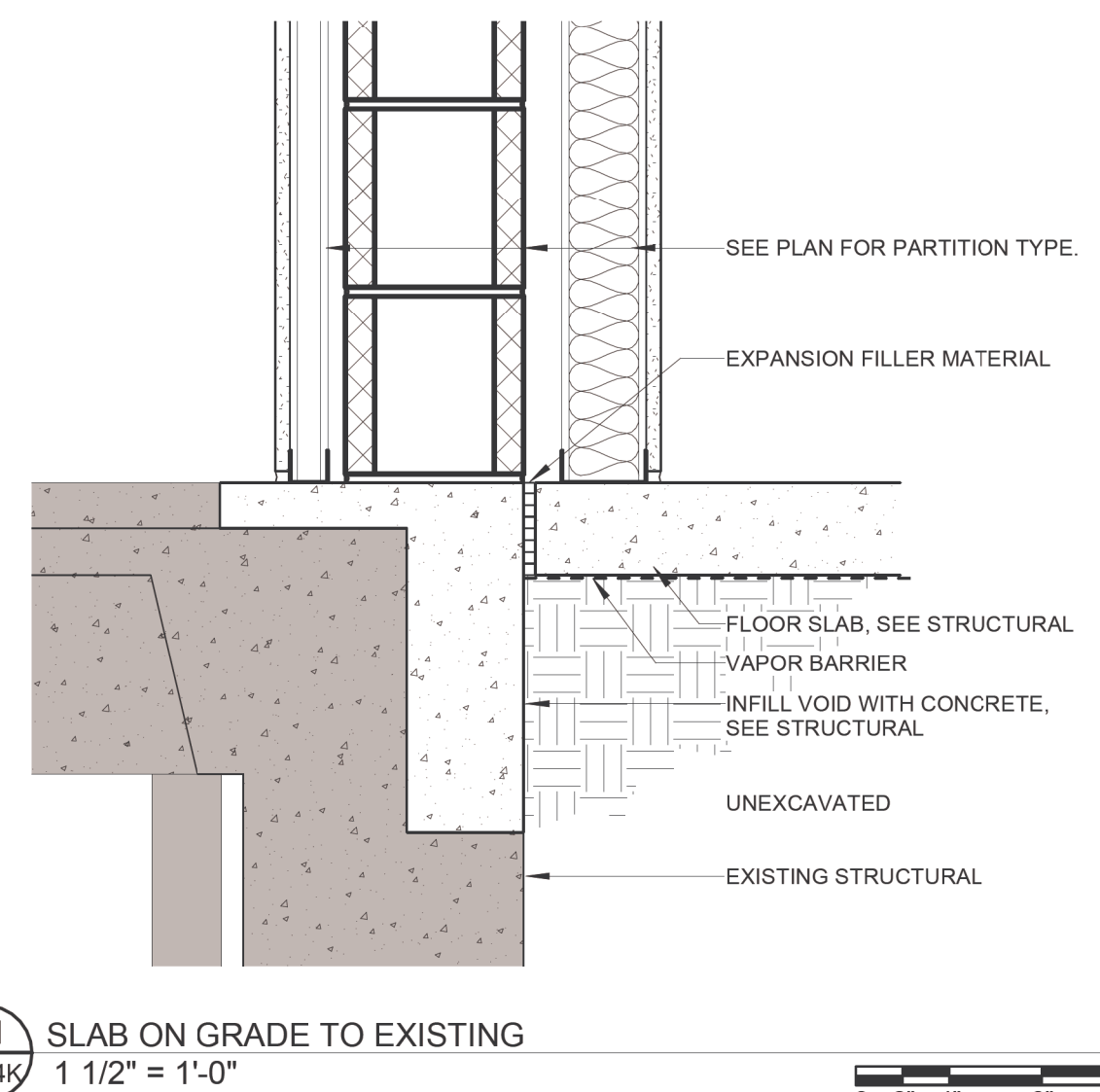

C

D

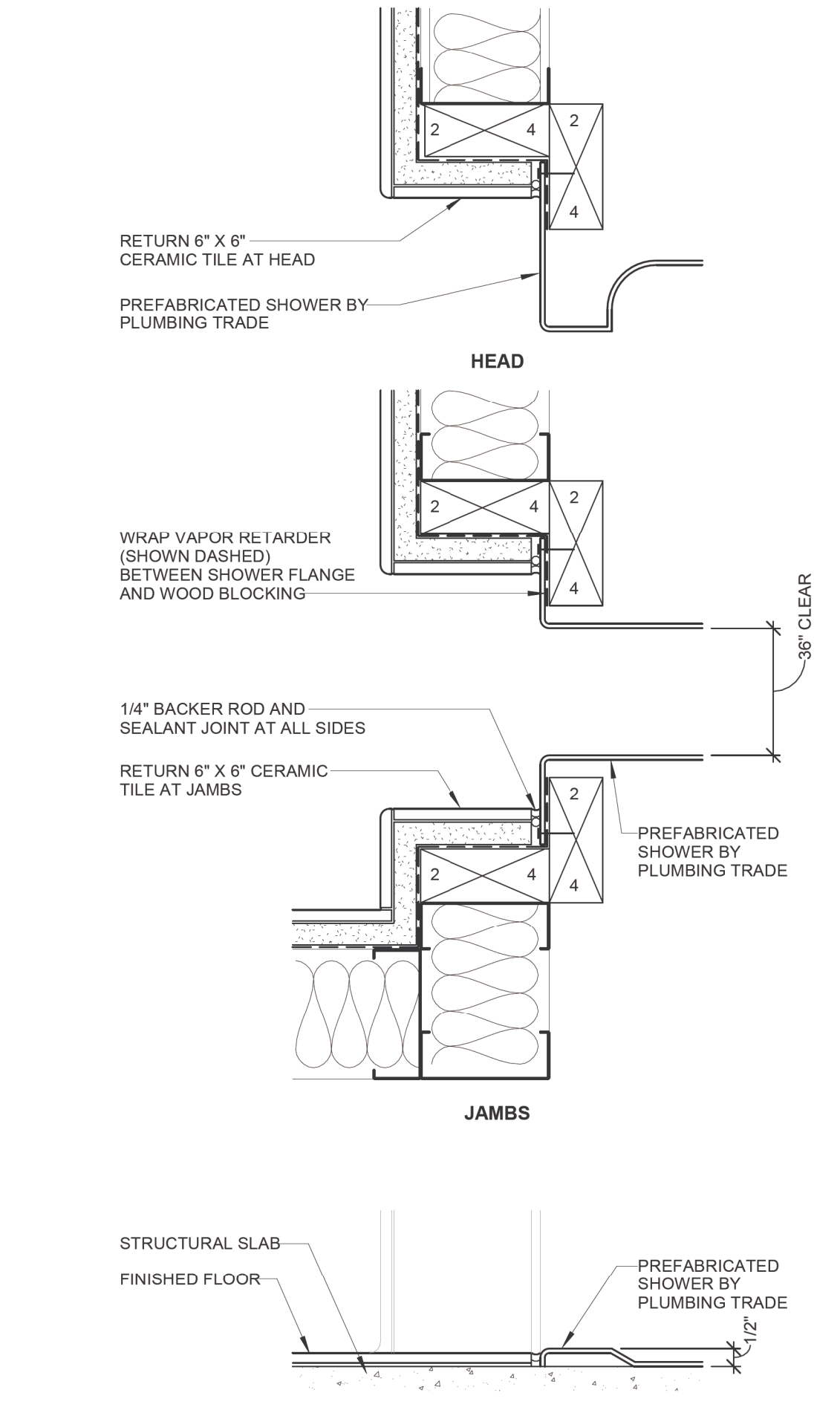
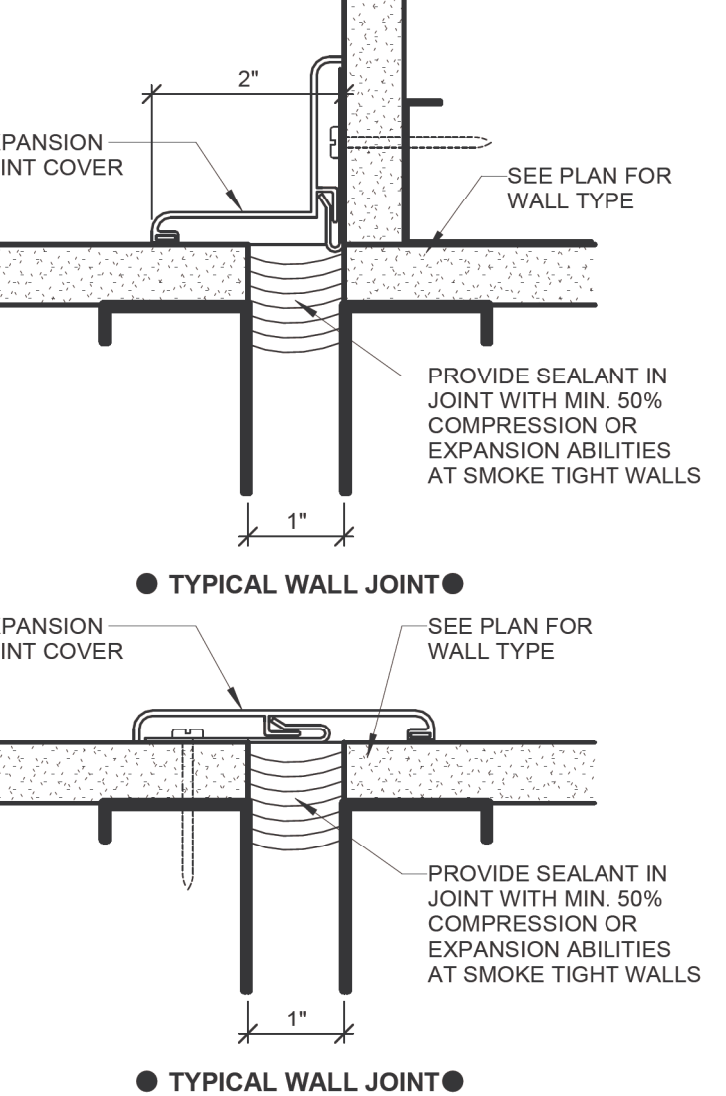
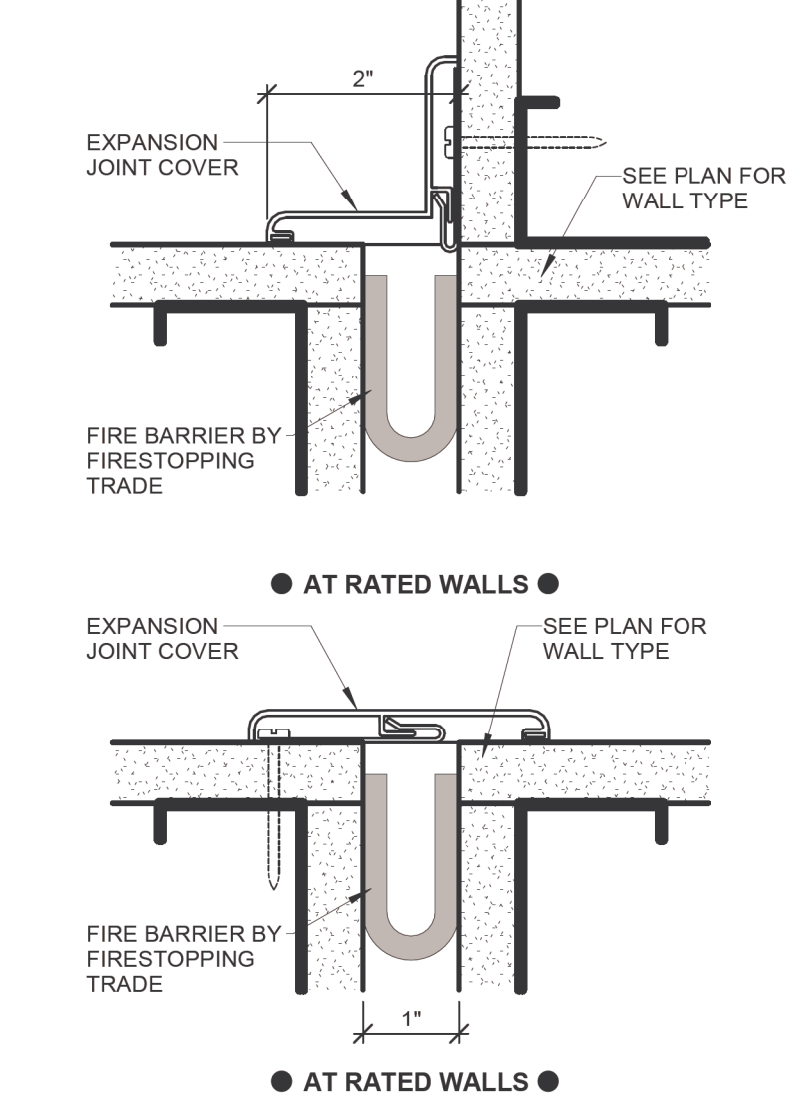
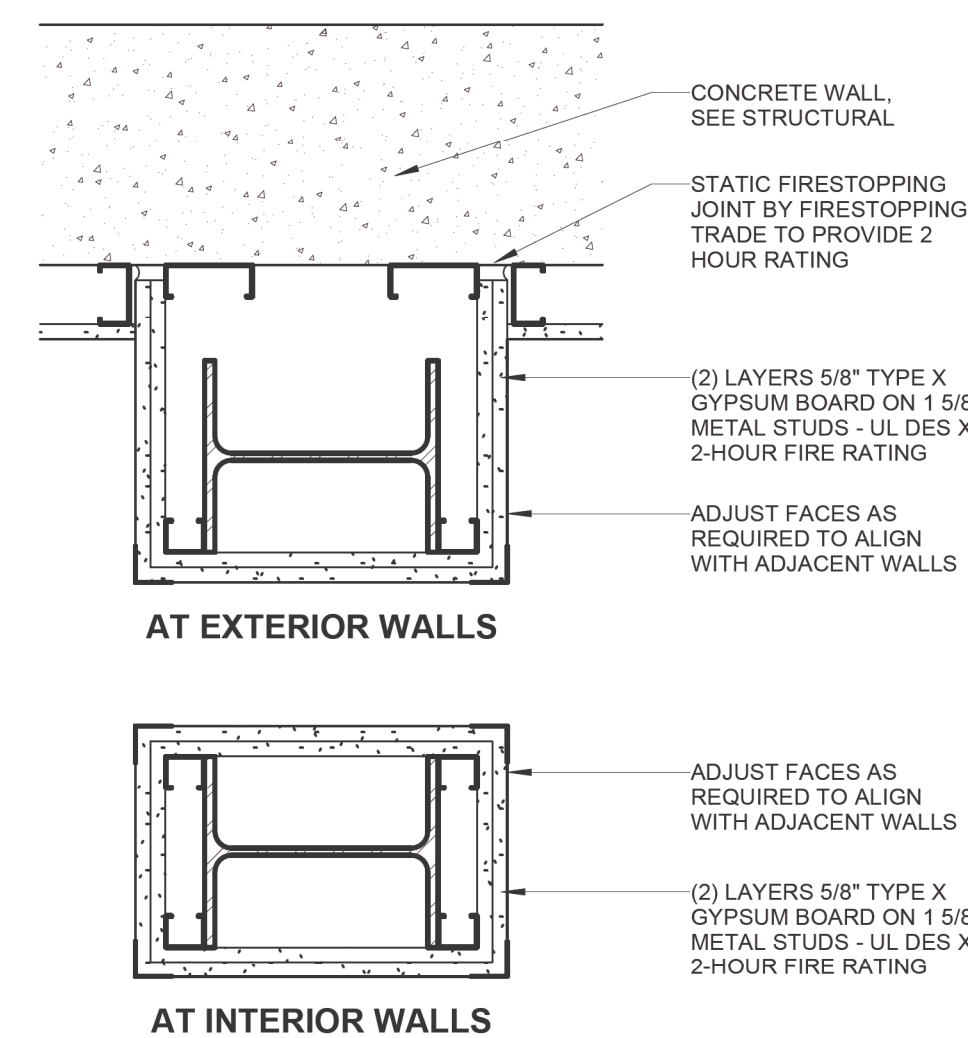
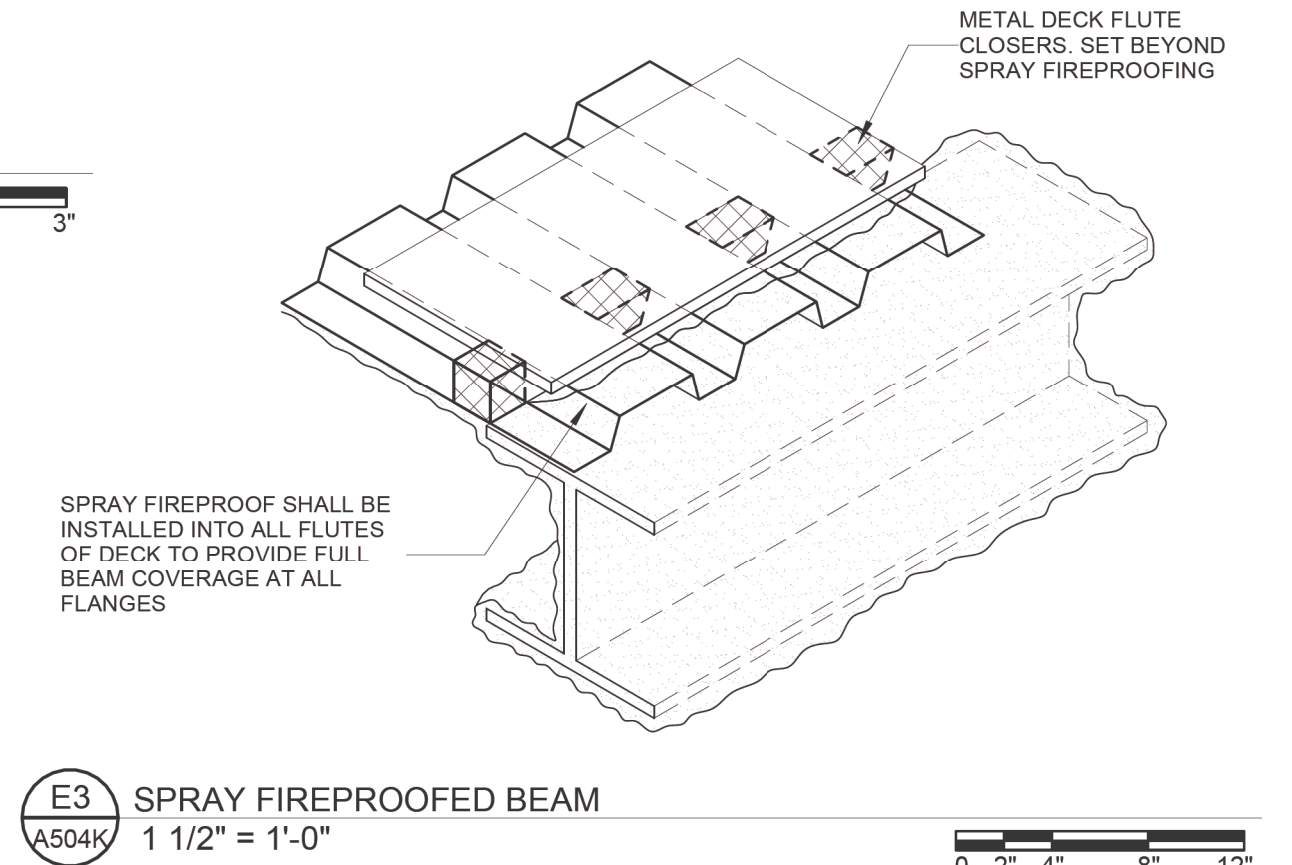
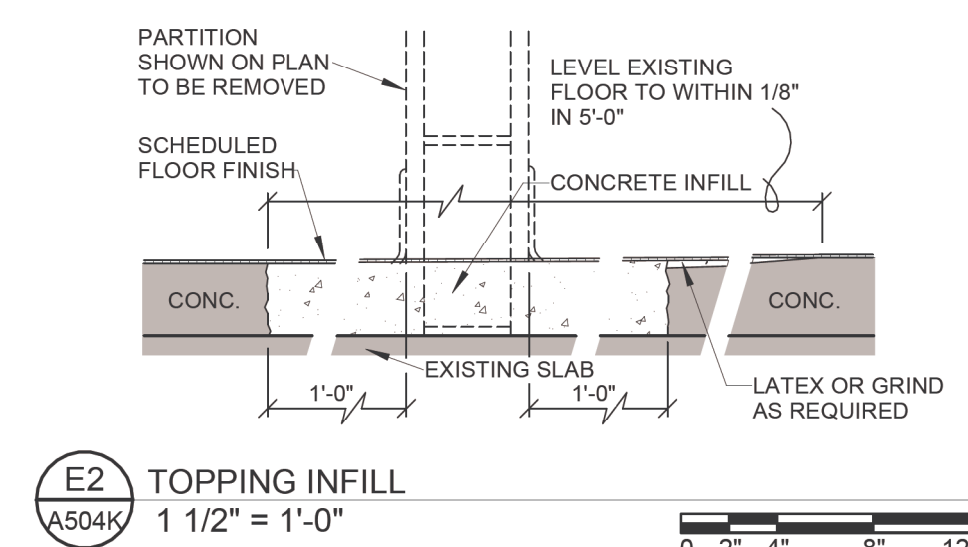
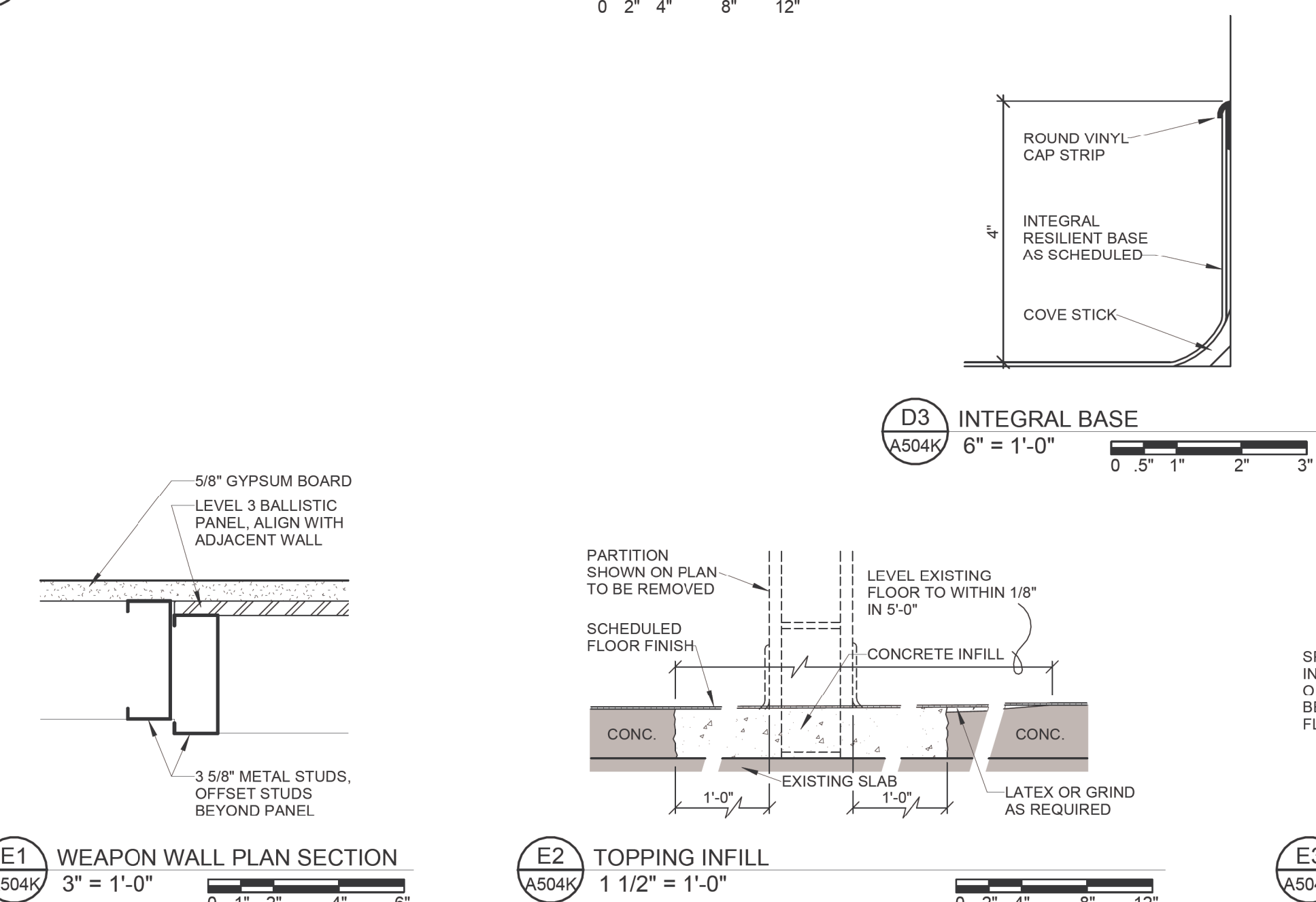

E

F

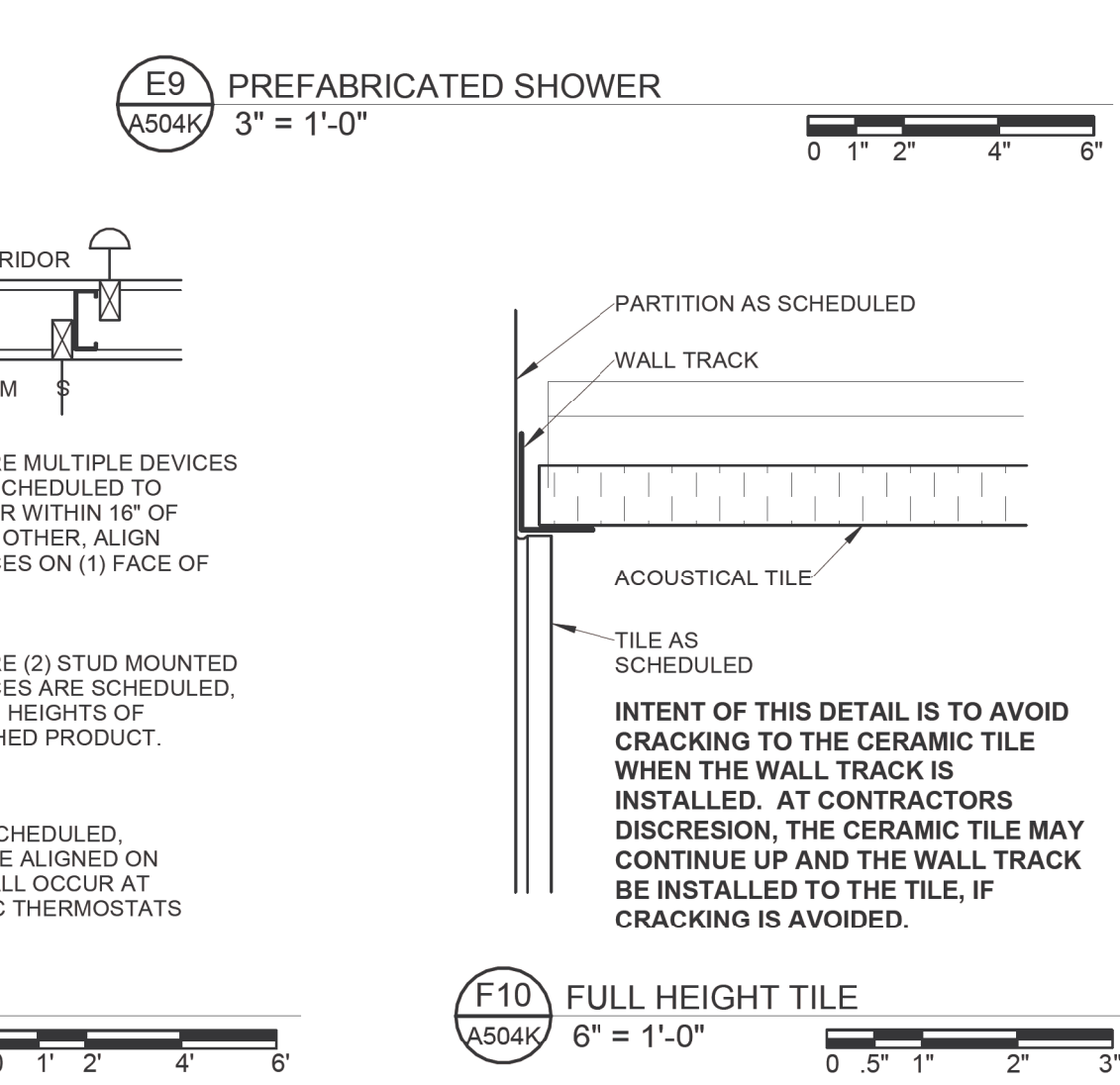
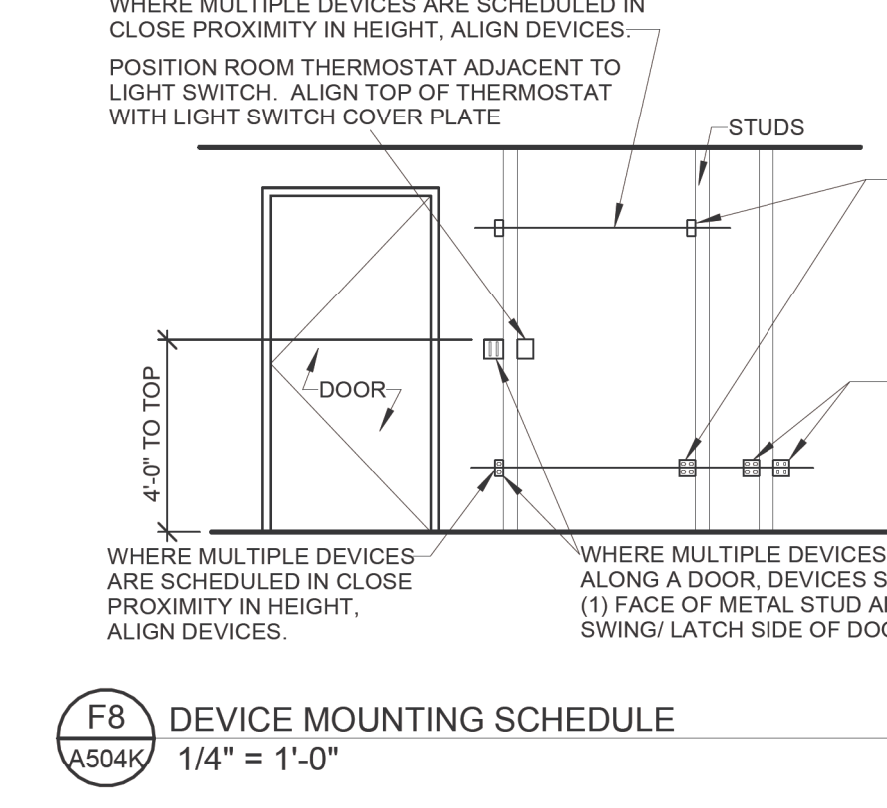
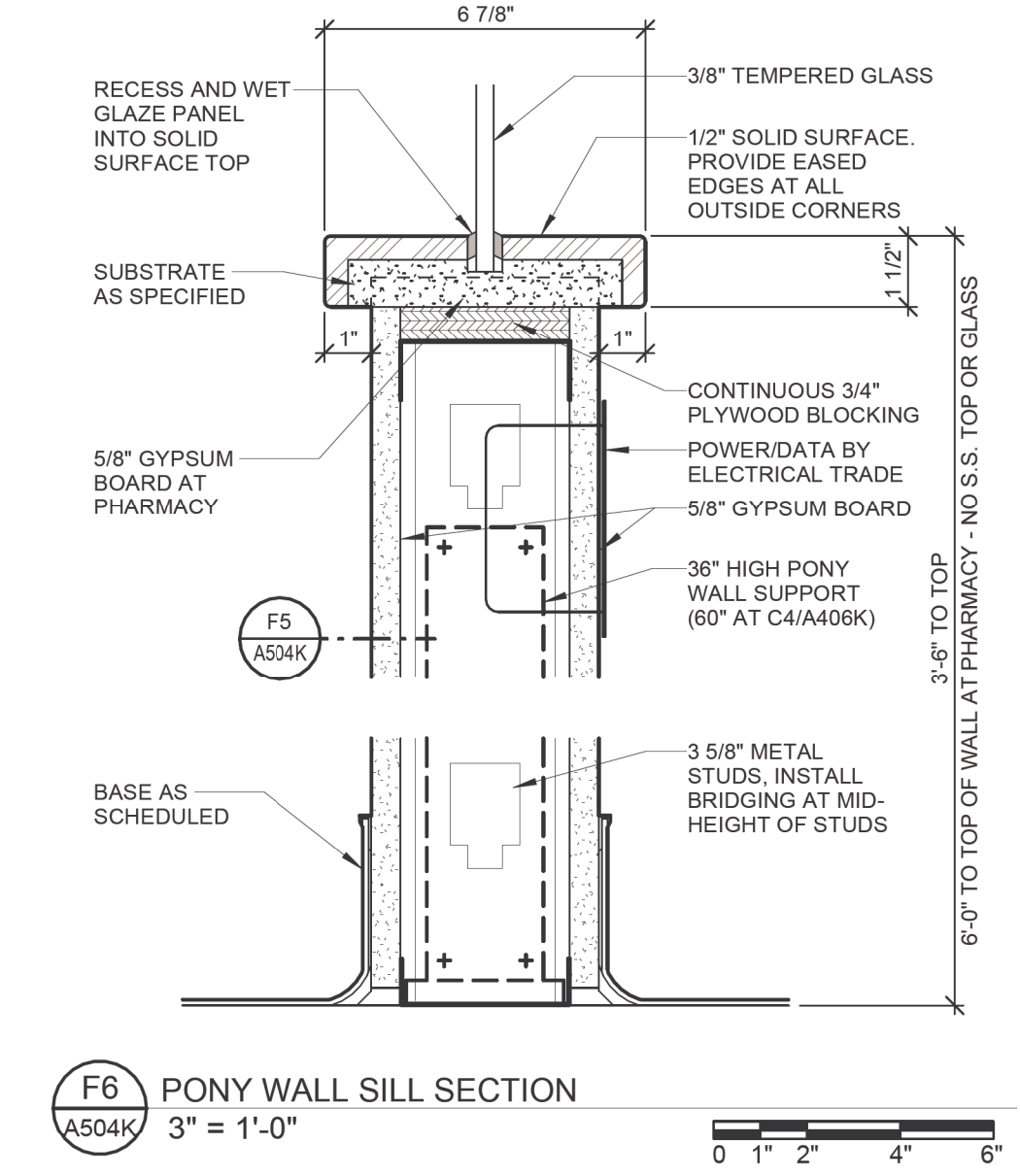
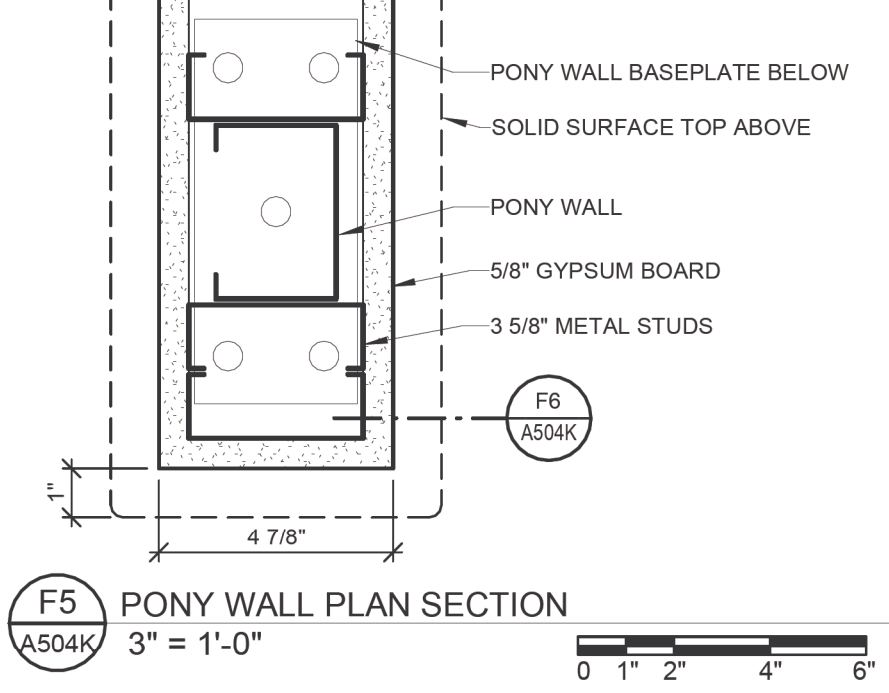
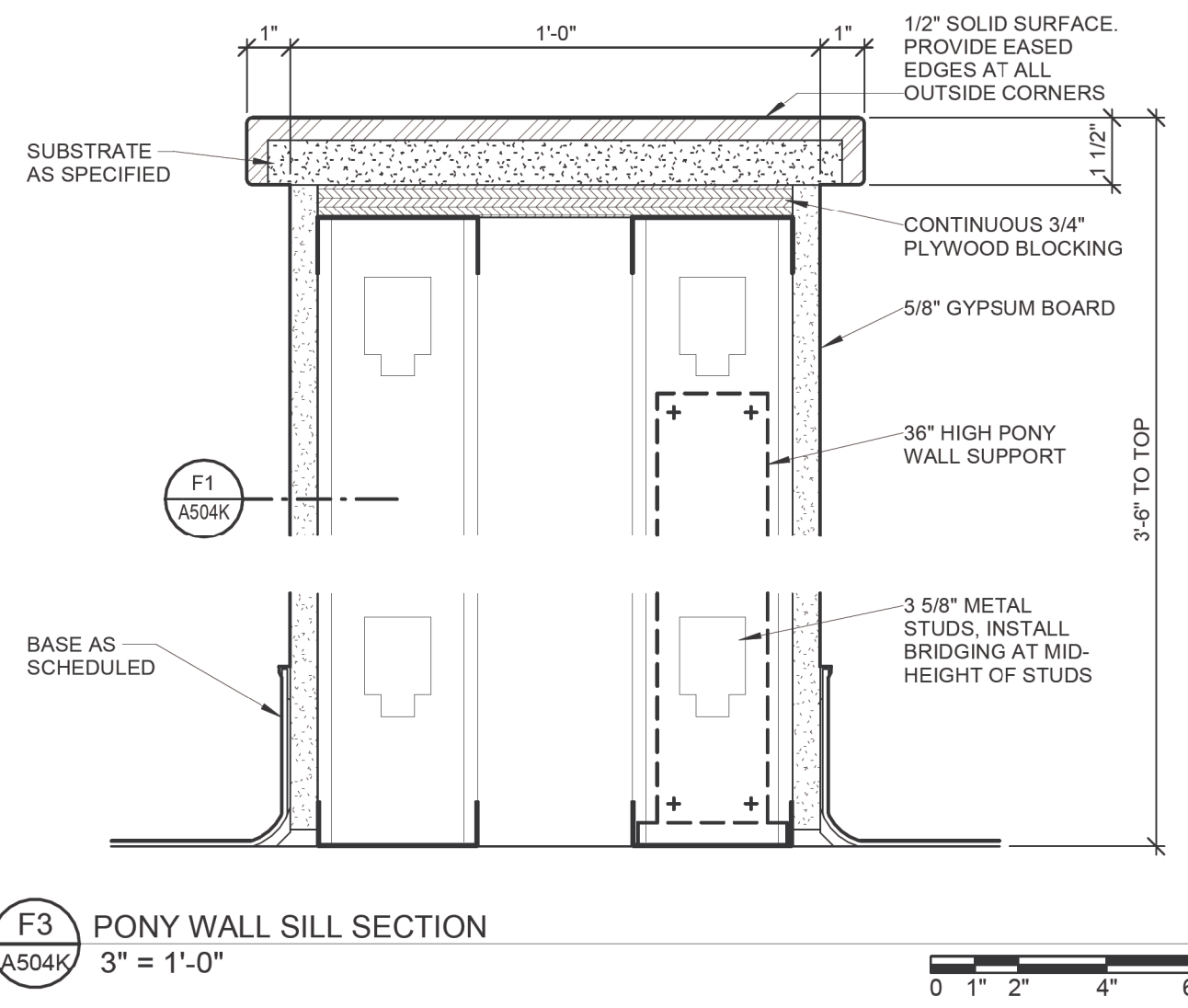
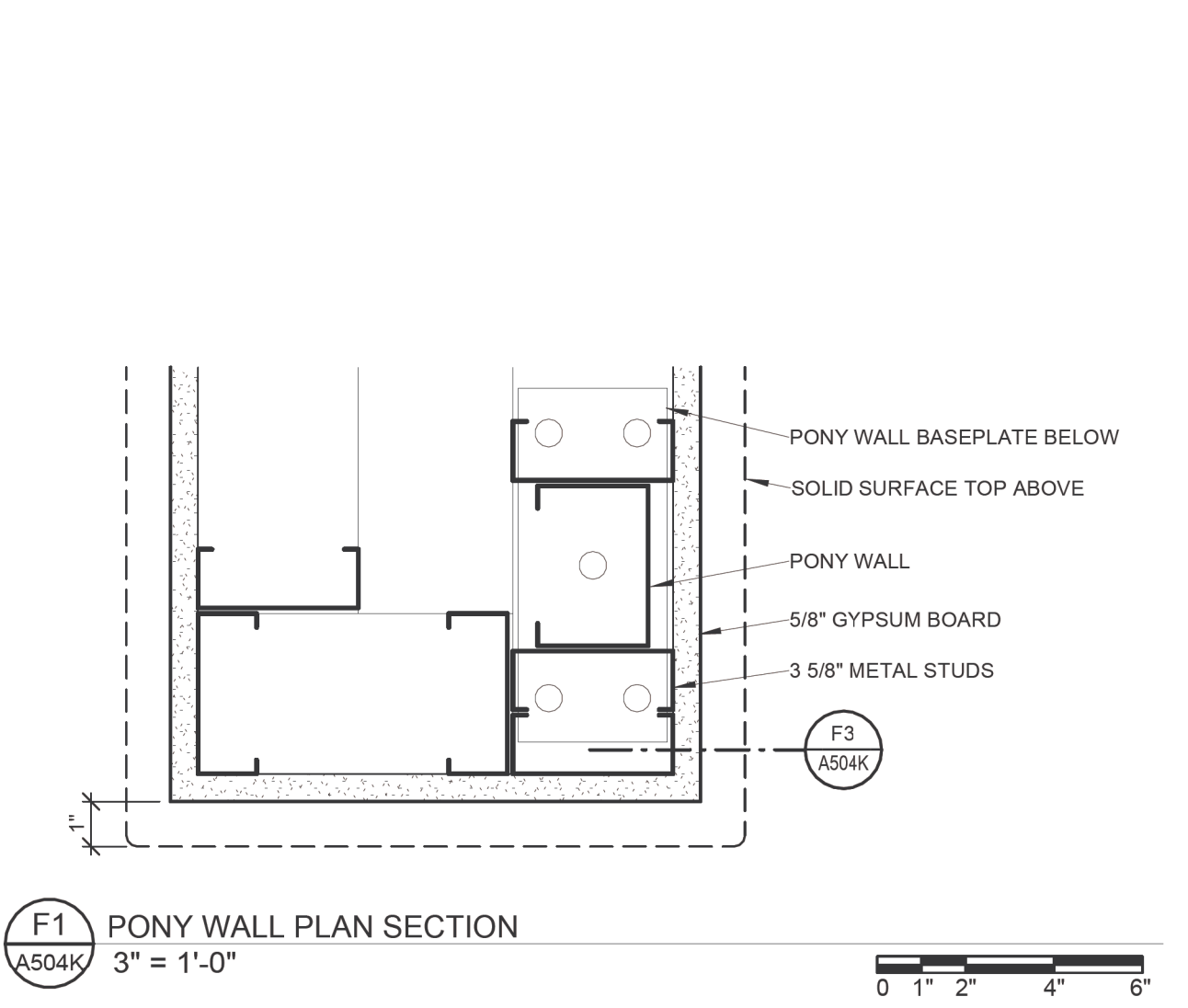

ARCHITECT/ENGINEER OF RECORD		STAMP		Office of Construction and Facilities Management		Drawing Title INTERIOR DETAILS		Phase CONSTRUCTION SET		Project Title EXPAND PHARMACY AND RADIOLOGY OSCAR G. JOHNSON VA MEDICAL CENTER		Project Number 585-337	
berniersschber		JOHN G. MILLER ARCHITECT No. 1301059737 LICENSED ARCHITECT		U.S. Department of Veterans Affairs		Approved:		FULLY SPRINKLERED		Location 325 H STREET, IRON MOUNTAIN, MI 49801		Building Number 1	
CONSTRUCTION SET		05/08/2023								Issue Date MAY 8, 2023		Drawing Number A504K	
Revisions:		Date:								Checked DPD		Drawn JAP	
												DWG. 36 OF 126	



A

B

C

D

E

F

A

B

C

D

E

F

5/2/2023 10:52:01 AM

Autosk Doss/Oscar G Johnson VA Medical Center/DGLARCH.rvt

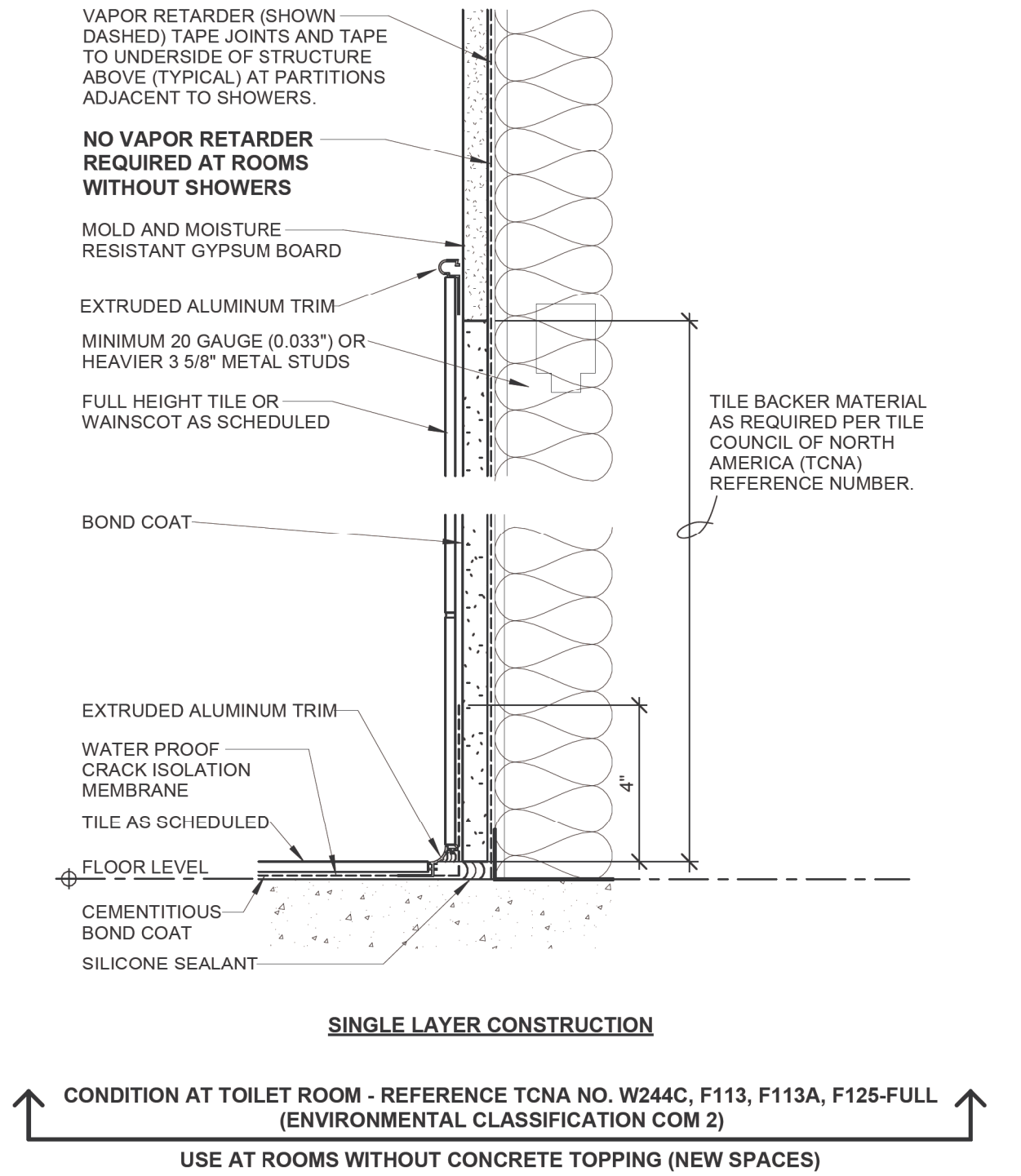
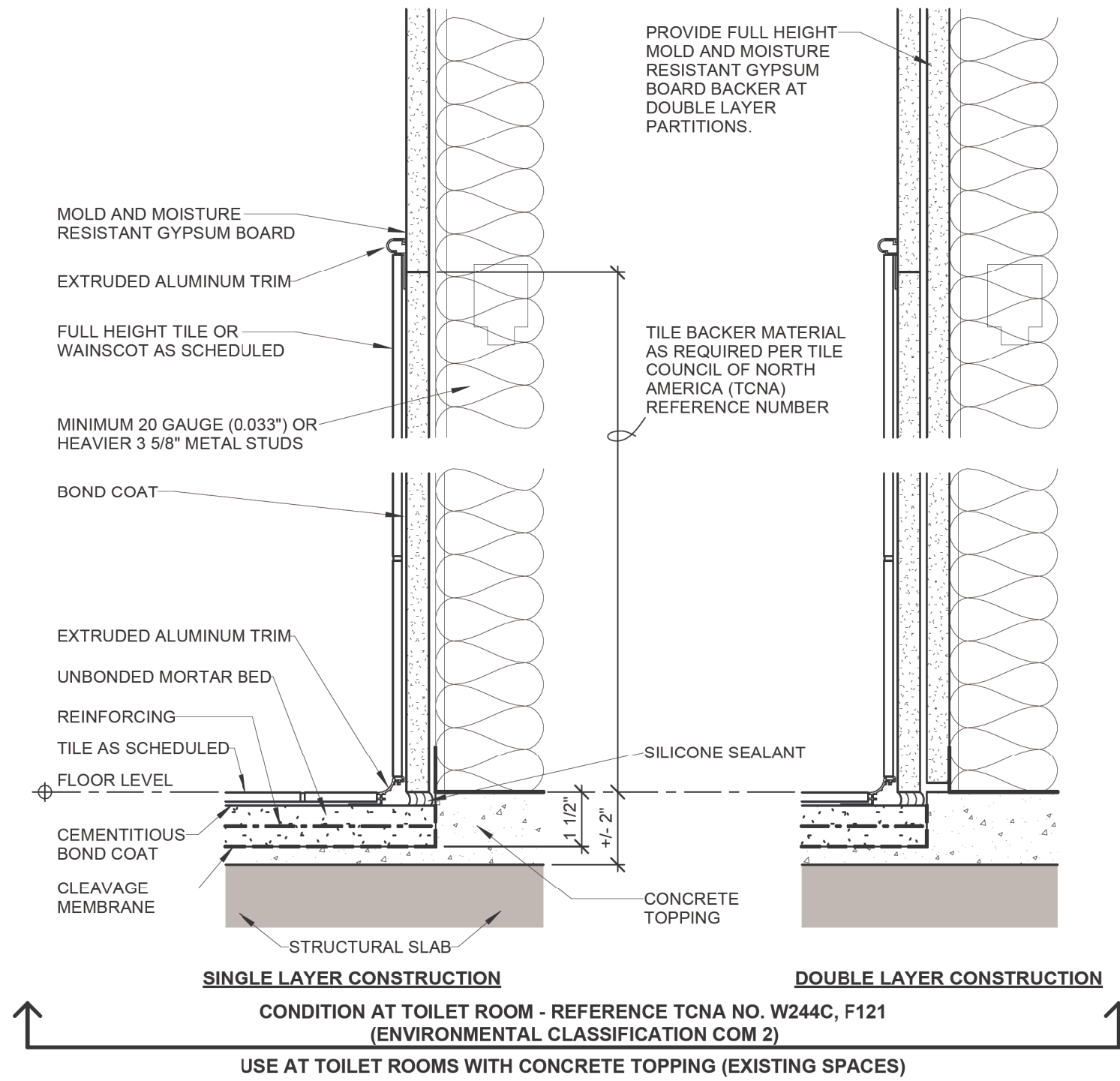
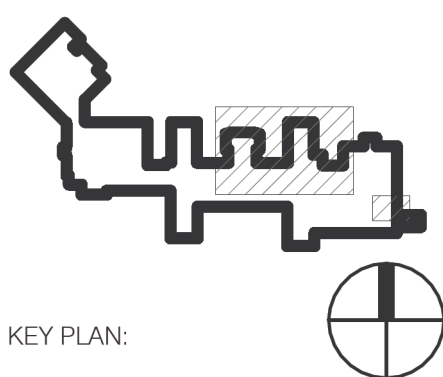

**B1** TILE CONDITIONS  
A505K 3" = 1'-0"

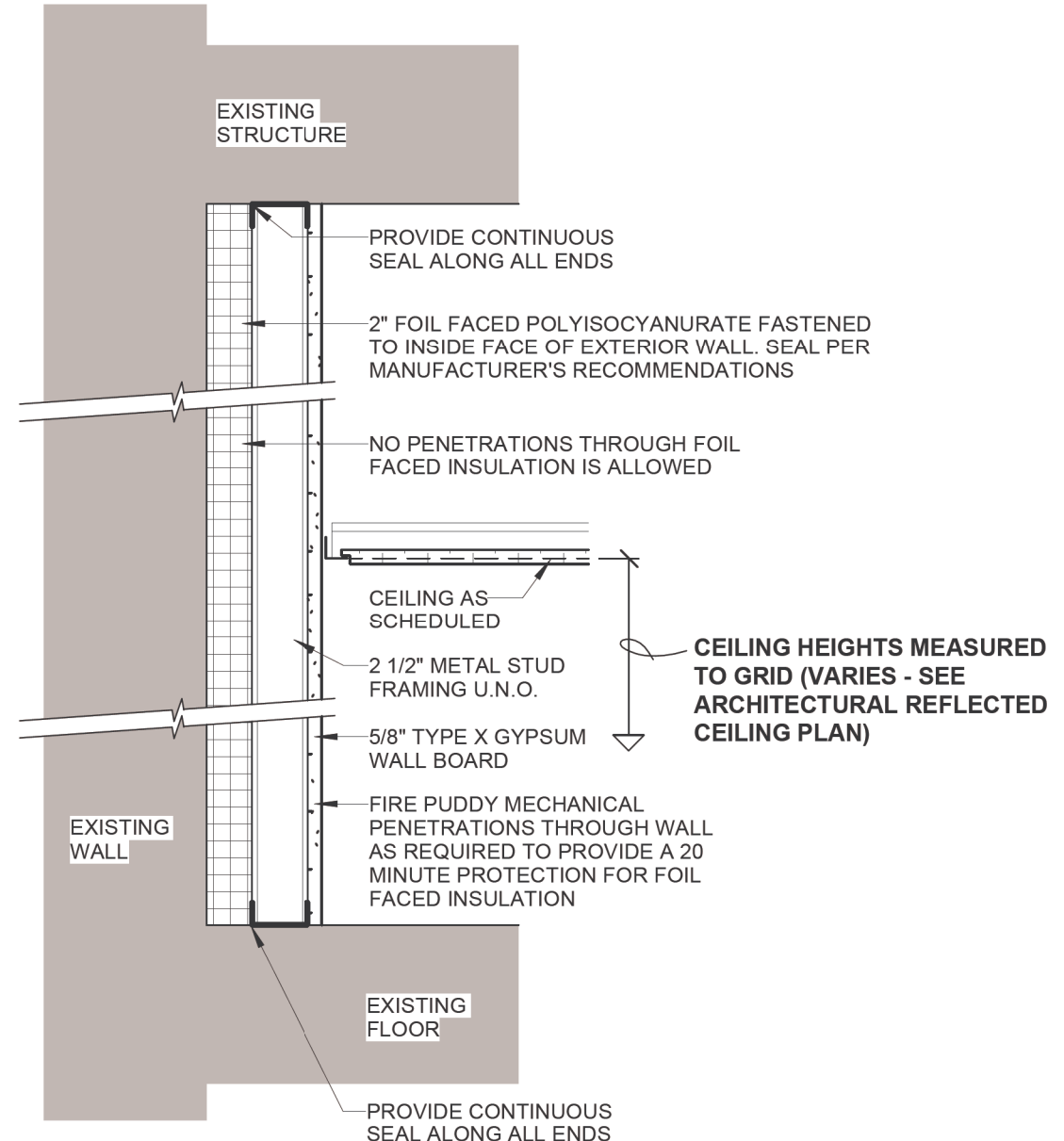

**D1** EXTERIOR WALL INSULATION  
A505K 1 1/2" = 1'-0"

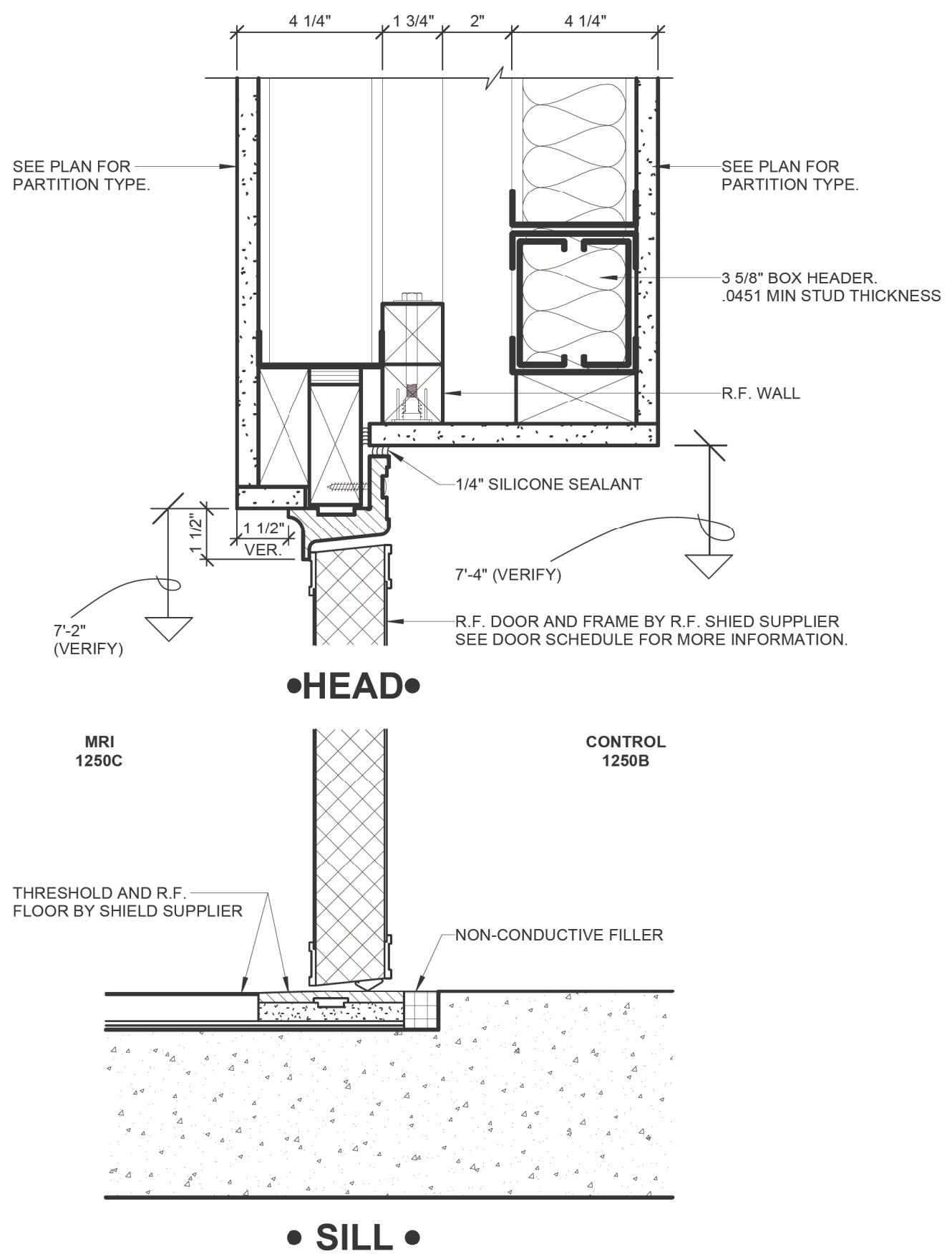

**F3** MRI R.F. DOOR DETAILS  
A505K 3" = 1'-0"

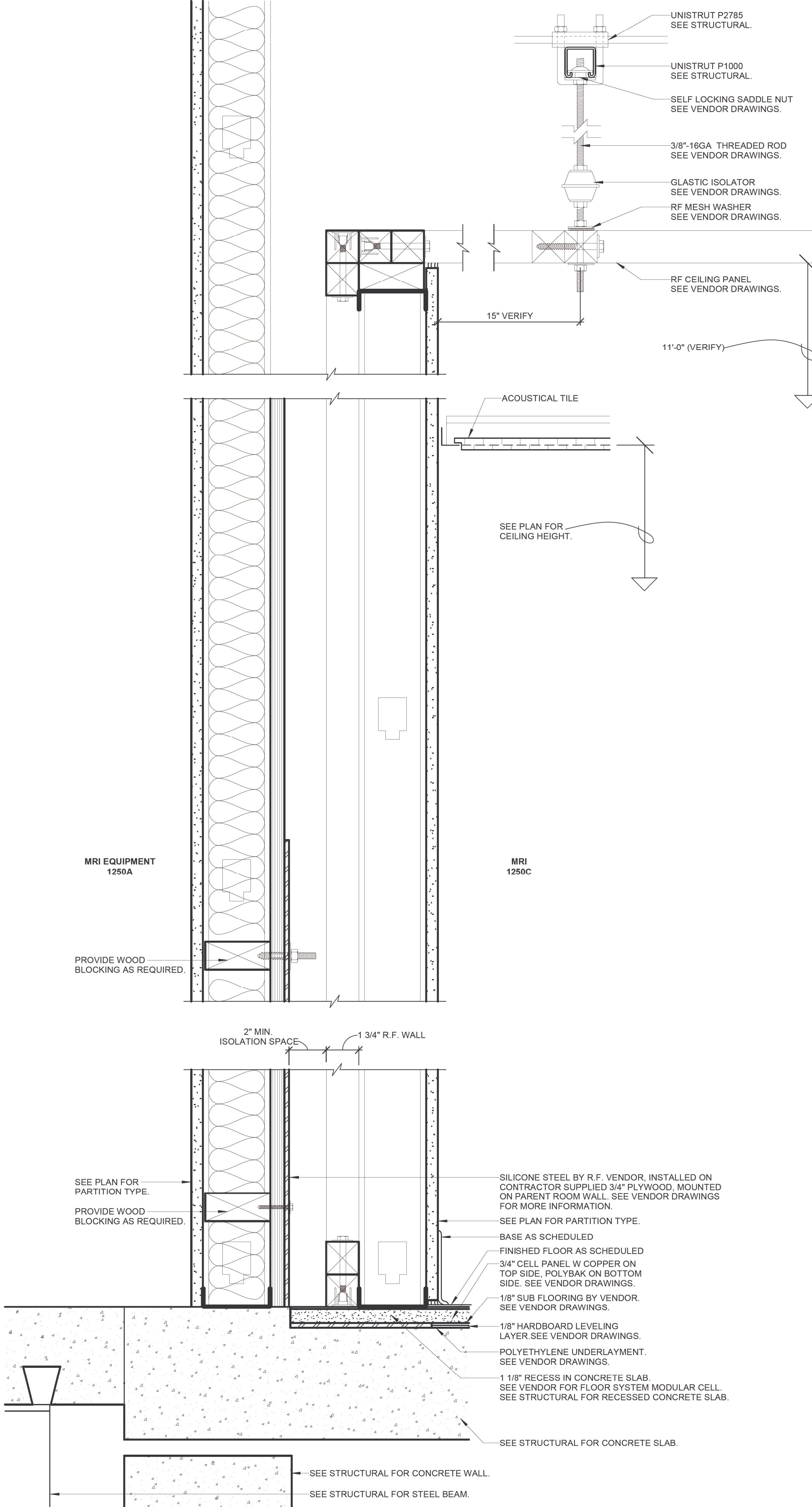

**F5** MRI R.F. FLOOR, WALL, AND CEILING CONSTRUCTION  
A505K 3" = 1'-0"

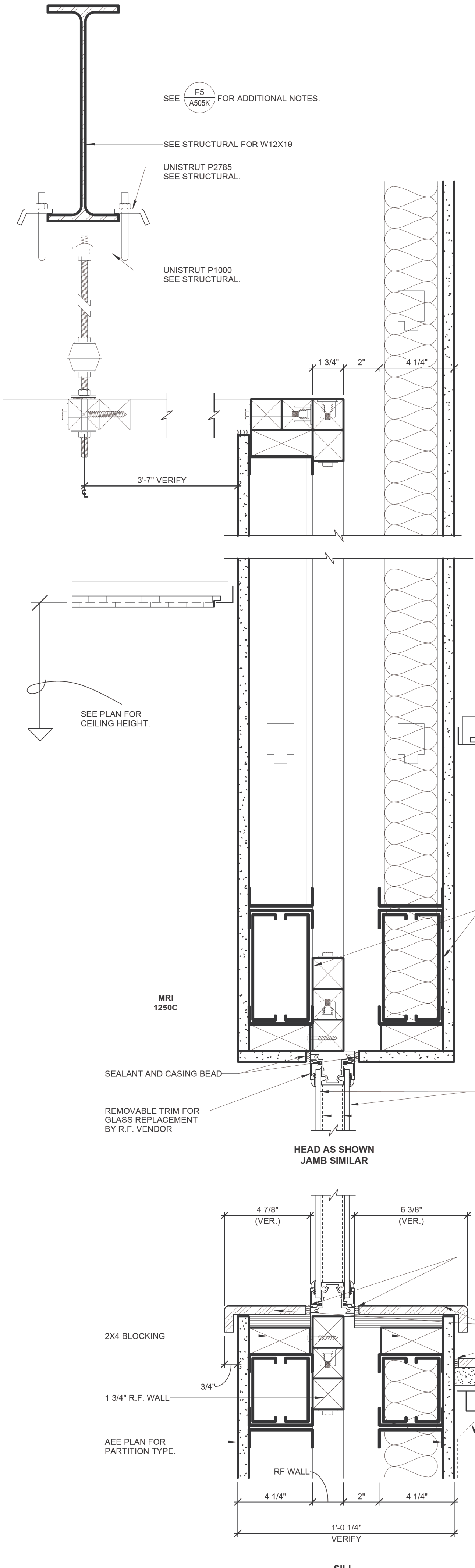

**F8** MRI R.F. OBSERVATION WINDOW  
A505K 3" = 1'-0"



CONSTRUCTION SET	05/08/2023
Revisions:	Date:

ARCHITECT/ENGINEER OF RECORD

**bernerschaber**

Comm. Number: 6163.03  
310 Pine Street | Green Bay, WI 54301  
920-432-4865 | www.bernerschaber.com

ARCHITECT/ENGINEER



Office of  
Construction  
and Facilities  
Management

**VA** U.S. Department  
of Veterans Affairs

Drawing Title  
**INTERIOR DETAILS**

Approved:

Phase  
**CONSTRUCTION SET**

**FULLY SPRINKLERED**

Project Title  
EXPAND PHARMACY AND RADIOLOGY  
OSCAR G. JOHNSON VA MEDICAL CENTER

Location  
325 H STREET,  
IRON MOUNTAIN, MI 49801

Issue Date  
MAY 8, 2023

Checked  
Checker

Drawn  
Author

Project Number  
585-337

Building Number  
**1**

Drawing Number  
**A505K**  
DWG. 37 OF 126



6163.03 - DOOR SCHEDULE														
OPENING NUMBER	ELEVATION	MATERIAL	CORE	WIDTH	HEIGHT	GLAZING	ELEVATION	MATERIAL	GLAZING	HEAD	JAMB	SILL	LABEL	HARDWARE
1105A-1	C	WOOD	SOLID	36"	7'-0"	MG#1	HF-1	HOLLOW METAL	-	-	J1	-	-	5
1105A-2	A	WOOD	SOLID	24"	7'-0"	-	HF-2	HOLLOW METAL	-	-	J1	-	-	6
1201-1	C	ALUMINUM	SOLID	36"	7'-0"	BRG#1	AL-1	ALUMINUM	-	F5/A601K	F5/A601K	-	-	7 3, 4, 7
1201-2	C	WOOD	SOLID	36"	7'-0"	MG#1	HF-1	HOLLOW METAL	-	-	J1	-	-	8
1201A	A	WOOD	SOLID	36"	7'-0"	-	HF-1	HOLLOW METAL	-	-	J1	-	-	25
1201B	C	WOOD	SOLID	36"	7'-0"	MG#1	HF-1	HOLLOW METAL	-	-	J1	-	-	9
1201B-2	-	-	-	48"	3'-7"	-	AL-3	ALUMINUM	BRG#1	D7/A601K	D7/A601K	-	-	3
1202	C	HOLLOW METAL	INSULATED	42"	7'-0"	IGR2	HF-3	HOLLOW METAL	-	-	J2	-	-	23 2, 4, 7
1202A	B	HOLLOW METAL	INSULATED	36"	7'-0"	BRG#1	HF-3	HOLLOW METAL	-	-	J2	-	-	10 3, 7
1202B	A	WOOD	SOLID	36"	7'-0"	-	HF-1	HOLLOW METAL	-	-	J1	-	-	11
1202C	C	WOOD	SOLID	36"	7'-0"	MG#1	HF-1	HOLLOW METAL	-	-	J1	-	-	12
1202D	C	WOOD	SOLID	36"	7'-0"	MG#1	HF-1	HOLLOW METAL	-	-	J1	-	-	9 4
1202E	C	WOOD	SOLID	36"	7'-0"	MG#1	HF-1	HOLLOW METAL	-	-	J1	-	-	5 4
1203A	A	WOOD	SOLID	36"	7'-0"	-	HF-1	HOLLOW METAL	-	-	J1	-	-	9 4
1203B	A	WOOD	SOLID	36"	7'-0"	-	HF-1	HOLLOW METAL	-	-	J1	-	-	14
1203C	A	WOOD	SOLID	36"	7'-0"	-	HF-1	HOLLOW METAL	-	-	J1	-	-	9 4
1203D	A	WOOD	SOLID	36"	7'-0"	-	HF-1	HOLLOW METAL	-	-	J1	-	-	14
1221	C	WOOD	SOLID	42"	7'-0"	MG#1	HF-1	HOLLOW METAL	-	-	J1	-	-	15
1223	C	WOOD	SOLID	42"	7'-0"	MG#1	HF-3	HOLLOW METAL	-	-	J2 (SIM.)	-	-	18 (REUSE EXISTING CARD READER)
1224A	A	WOOD	SOLID	36"	7'-0"	-	HF-1	HOLLOW METAL	-	-	J1	-	-	16
1225	C	WOOD	SOLID	36"	7'-0"	MG#1	HF-1	HOLLOW METAL	-	-	J1	-	-	3
1227	C	WOOD	SOLID	36"	7'-0"	MG#1	HF-1	HOLLOW METAL	-	-	J1	-	-	3
1229	C	WOOD	SOLID	36"	7'-0"	MG#1	HF-1	HOLLOW METAL	-	-	J1	-	-	16
1230	C	WOOD	SOLID	36"	7'-0"	MG#1	HF-1	HOLLOW METAL	-	-	J1	-	-	3
1231	C	WOOD	SOLID	36"	7'-0"	MG#1	HF-1	HOLLOW METAL	-	-	J1	-	-	3
1232	C	WOOD	SOLID	36"	7'-0"	MG#1	HF-1	HOLLOW METAL	-	-	J1	-	-	3
1233	-	-	-	43 1/2"	3'-8"	-	AL-6	ALUMINUM	MG#1	E3/A601K	E3/A601K	E3/A601K	-	DETAILS ARE SIMILAR
1233A	-	-	-	54"	3'-4"	-	AL-2	ALUMINUM	MG#1	D5/A601K	D5/A601K	D5/A601K	-	54" PACKAGE, PASS-THRU
1234	C	WOOD	SOLID	36"	7'-0"	MG#1	HF-5	HOLLOW METAL	MG#1	-	-	-	-	3
1234A	C	WOOD	SOLID	36"	7'-0"	MG#1	HF-1	HOLLOW METAL	-	-	J1	-	-	3
1235	C	WOOD	SOLID	36"	7'-0"	MG#1	HF-5	HOLLOW METAL	MG#1	-	-	-	-	3
1236	D	HOLLOW METAL	HOLLOW	36"	7'-0"	MG#1	HF-1	HOLLOW METAL	-	-	J1	-	-	26
1237	C	WOOD	SOLID	36"	7'-0"	MG#1	HF-1	HOLLOW METAL	-	-	J1	-	-	3
1244	F	ALUMINUM	INSULATED	42"	7'-2"	IGR1	AL-1	ALUMINUM	-	B5/A601K	F4/A601K	B2/A502K	-	24 1
1246	C	WOOD	SOLID	48"	7'-0"	MG#1	HF-1	HOLLOW METAL	-	-	J1	-	-	28 4, 8
1247	C	WOOD	SOLID	48"	7'-0"	MG#1	HF-1	HOLLOW METAL	-	-	J1	-	-	13 4, 8
1247B	A	WOOD	SOLID	36"	7'-0"	-	HF-1	HOLLOW METAL	-	-	J1	-	-	19
1247C	A	WOOD	SOLID	42"	7'-0"	-	HF-1	HOLLOW METAL	-	-	J1	-	-	14 8
1247D	A	WOOD	SOLID	42"	7'-0"	-	HF-1	HOLLOW METAL	-	-	J1	-	-	19
1248	C	WOOD	SOLID	42"	7'-0"	MG#1	HF-1	HOLLOW METAL	-	-	J1	-	-	16
1249	C	WOOD	MINERAL	36"	7'-0"	FR#1	HF-1	HOLLOW METAL	-	-	J1	-	-	90 MINUTE 17 4
1249A	C	WOOD	SOLID	36"	7'-0"	MG#1	HF-1	HOLLOW METAL	-	-	J1	-	-	15
1249B	C	WOOD	SOLID	36"	7'-0"	-	HF-1	HOLLOW METAL	-	-	J1	-	-	16
1250	C	WOOD	SOLID	48"	7'-0"	MG#1	HF-1	HOLLOW METAL	-	-	J1	-	-	13 4, 8
1250A	A	WOOD	SOLID	48"	7'-0"	-	HF-1	HOLLOW METAL	-	-	J1	-	-	9
1250C	A	PLASTIC LAMINATE	SOLID	48"	7'-0"	-	AL-1	ALUMINUM	-	F3/A505K	-	F3/A505K	-	20 6 PROVIDED BY RF SHIELDING VENDOR. DOOR FINISH IS FORMICA 7012-58 AMBER MAPLE. COORDINATE ROUGH OPENING WITH MRI DOOR VENDOR.
1250C-1	K	WOOD	SOLID	36"	7'-0"	-	AL-4	ALUMINUM	-	-	J1	-	-	27
1250C-2	K	WOOD	SOLID	36"	7'-0"	-	AL-4	ALUMINUM	-	-	J1	-	-	27
2236	A	HOLLOW METAL	INSULATED	36"	7'-0"	-	HF-1	HOLLOW METAL	-	-	J1	-	-	90 MINUTE 21
2236A-1	A	HOLLOW METAL	INSULATED	48"	7'-0"	-	HF-2	HOLLOW METAL	-	C8/A601K	C8/A601K	C8/A601K	-	22 5
2236A-2	A	HOLLOW METAL	INSULATED	48"	7'-0"	-	HF-2	HOLLOW METAL	-	C9/A601K	C9/A601K	C9/A601K	-	22 5
2237	A	HOLLOW METAL	INSULATED	36"	7'-0"	-	HF-1	HOLLOW METAL	-	-	J1	-	-	45 MINUTE 21
2237A-1	A	HOLLOW METAL	INSULATED	48"	7'-0"	-	HF-2	HOLLOW METAL	-	C8/A601K	C8/A601K	C8/A601K	-	22 5
2237A-2	A	HOLLOW METAL	INSULATED	48"	7'-0"	-	HF-2	HOLLOW METAL	-	C9/A601K	C9/A601K	C9/A601K	-	22 5
3332	A	HOLLOW METAL	INSULATED	36"	7'-0"	-	HF-1	HOLLOW METAL	-	B6/A106K	A4/A106K	B4/A106K	-	35 5
B202	C	WOOD	SOLID	36"	7'-0"	MG#1	HF-1	HOLLOW METAL	-	-	J1	-	-	3
B203-1	C	WOOD	SOLID	36"	7'-0"	MG#1	HF-2	HOLLOW METAL	-	-	J1	-	-	34
B203-2	C	WOOD	SOLID	36"	7'-0"	MG#1	HF-2	HOLLOW METAL	-	-	J1	-	-	34
B203A	A	HOLLOW METAL	-	48"	7'-0"	-	HF-4	HOLLOW METAL	-	-	J2	-	-	1 4, 9 - SEE FLOOR PLAN FOR PARTITION TYPE FOR SIMILAR JAMB DETAIL
B203B	A	HOLLOW METAL	INSULATED	36"	7'-0"	-	HF-3	HOLLOW METAL	-	-	J2 (SIM.)	-	-	4 1, 10
B203C-1	C	WOOD	SOLID	36"	7'-0"	MG#1	HF-2	HOLLOW METAL	-	-	J1	-	-	2
B203C-2	C	WOOD	SOLID	24"	7'-0"	MG#1	HF-2	HOLLOW METAL	-	-	J1	-	-	2
B206-1	A	WOOD	SOLID	36"	7'-0"	MG#1	HF-1	HOLLOW METAL	-	-	J1	-	-	33
B231A	A	WOOD	SOLID	36"	7'-0"	-	HF-1	HOLLOW METAL	-	-	J1	-	-	32
B231E-1	A	HOLLOW METAL	-	36"	7'-0"	-	HF-4	HOLLOW METAL	-	-	J5	-	-	30
B231E-2	A	HOLLOW METAL	-	36"	7'-0"	-	HF-4	HOLLOW METAL	-	-	J5	-	-	30 4
B231F-1	A	HOLLOW METAL	-	36"	7'-0"	-	HF-4	HOLLOW METAL	-	-	J3	-	-	30 4
B231F-2	A	HOLLOW METAL	-	36"	7'-0"	-	HF-4	HOLLOW METAL	-	-	J3	-	-	30
B231F-3	A	HOLLOW METAL	-	36"	7'-0"	-	HF-3	HOLLOW METAL	-	-	J3	-	-	29
B231G-1	A	HOLLOW METAL	-	36"	7'-0"	-	HF-4	HOLLOW METAL	-	-	J3	-	-	30
B231G-2	A	HOLLOW METAL	-	36"	7'-0"	-	HF-4	HOLLOW METAL	-	-	J3	-	-	30 4
B231H	A	WOOD	SOLID	36"	7'-0"	-	HF-1	HOLLOW METAL	-	-	J1	-	-	31

**GENERAL DOOR AND HARDWARE NOTES:**

- ALL NEW AND EXISTING HARDWARE TO BE ADA COMPLIANT. REFER TO MANUFACTURER'S INSTALLATION DRAWINGS FOR STANDARD MOUNTING HEIGHTS.
- COORDINATE ALL HARDWARE WITH SECURITY VENDOR TO CONFIRM COMPATIBILITY.
- COORDINATE WITH SECURITY VENDOR FOR ELECTRICAL REQUIREMENTS AT SECURED DOORS.
- ALL DOOR HARDWARE AT EGRESS TO PROVIDE FREE EGRESS IN THE DIRECTION OF TRAVEL.
- ALL DOOR KEYWAYS TO MATCH BUILDING STANDARDS. SPECIFICATIONS PROVIDED AS DESIGN GUIDELINE. COORDINATE WITH BUILDING MANAGEMENT AS REQUIRED.

**GLAZING TYPES LEGEND:**

MG#1 1/4" CLEAR TEMPERED MONOLITHIC GLASS  
FR#1 5/16" FIRE PROTECTIVE GLAZING  
IGR1 1/4" INSULATED GLASS WITH 0.60 PVB LAMINATED INTERLAYER  
IGR2 2 3/8" INSULATED BULLET, BLAST, FORCED ENTRY RESISTANT GLASS  
BRG#1 2 3/8" BULLET RESISTANT, FORCED ENTRY GLASS

**DOOR SCHEDULE REMARKS:**

- BLAST RATED OPENING
- BLAST, BALLISTIC, AND FORCED ENTRY RATED OPENING
- BALLISTIC AND FORCED ENTRY RATED OPENING
- CARD READER
- 14GA INSULATED HOLLOW METAL DOOR AND FRAME
- MRI DOOR AND FRAME BY RF SHIELDING VENDOR
- DOOR AND FRAME BY SECURITY DOOR VENDOR
- AUTOMATIC DOOR OPERATOR
- FORCED ENTRY RATED OPENING
- 14GA HOLLOW METAL DOOR AND FRAME

**EXTERIOR DOOR NOTES:**

- EXTERIOR WINDOW AND DOOR SYSTEMS SHALL BE DESIGNED TO MEET BLAST, BULLET RESISTANT, AND FORCED ENTRY REQUIREMENTS AS OUTLINED IN PROJECT SPECIFICATIONS.
- ATTACHMENT OF LOUVERS AND DOORS TO SUPPORTING ELEMENTS SHALL BE DESIGNED TO MEET BLAST, BULLET RESISTANT, AND FORCED ENTRY REQUIREMENTS AS OUTLINED IN PROJECT SPECIFICATIONS.

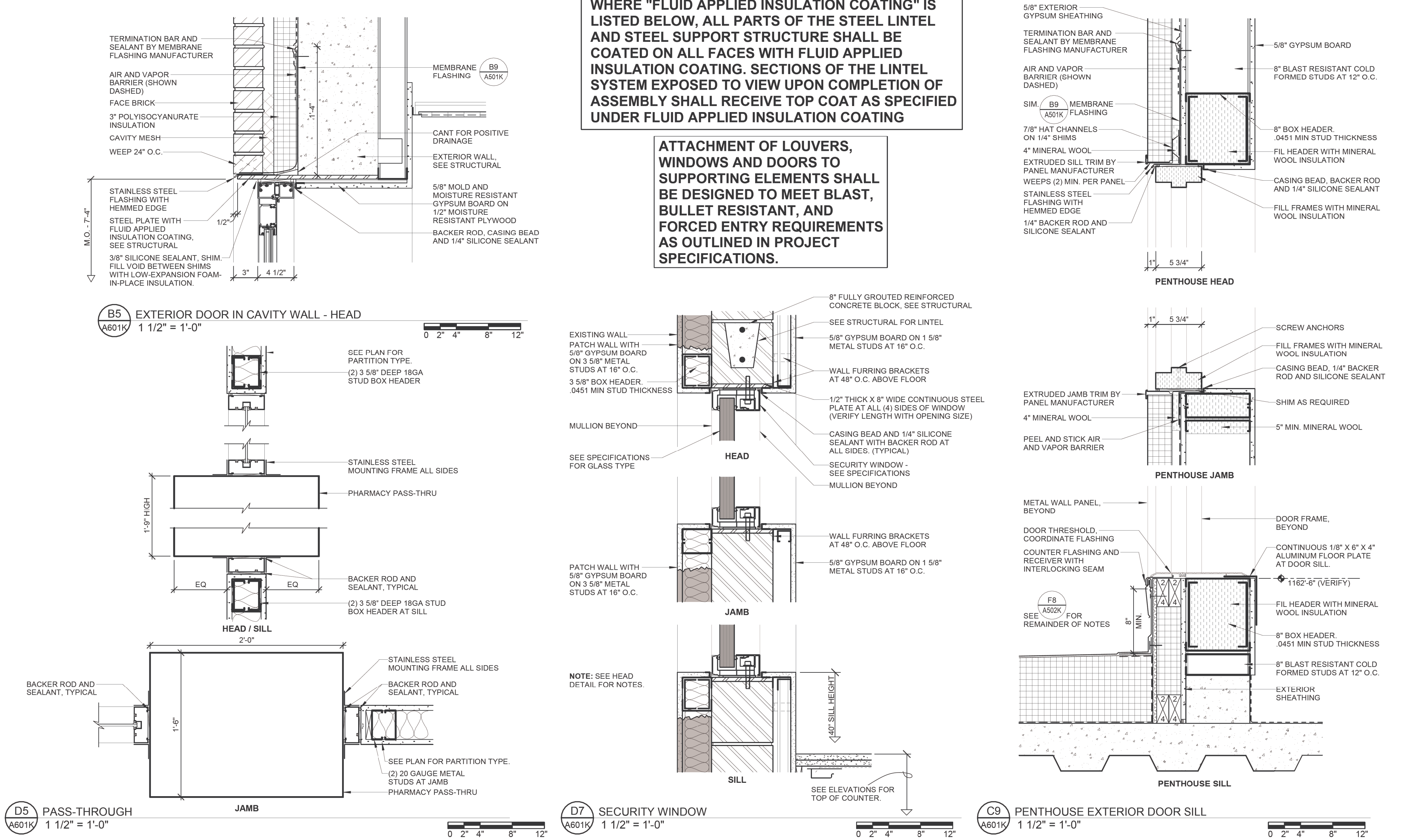
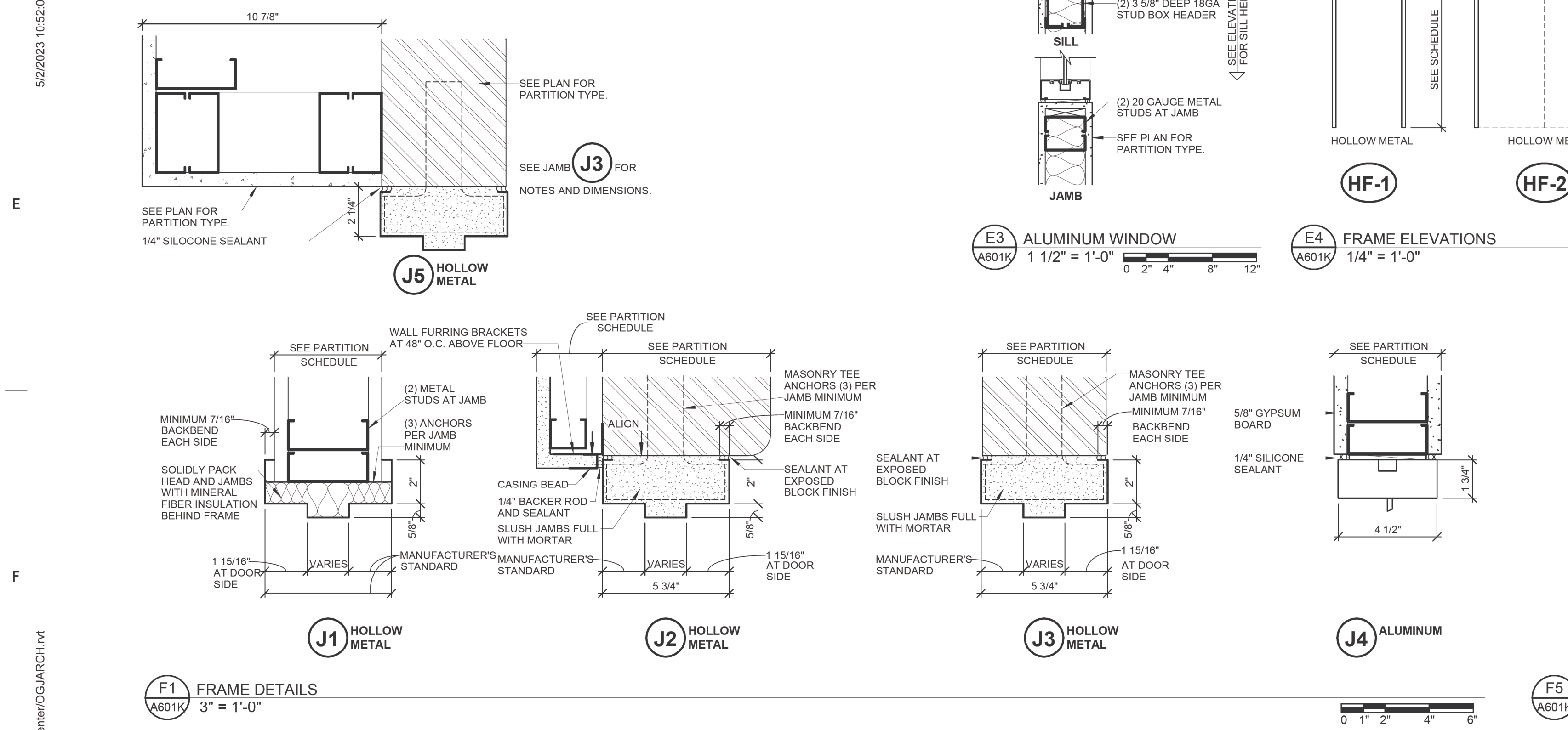

ARCHITECT/ENGINEER OF RECORD  
**bernerschaber**  
Comm. Number: 6163.03  
310 Pine Street | Green Bay, WI 54301  
920-432-4865 | www.bernerschaber.com  
CONSTRUCTION SET  
Revisions: 05/08/2023  
Date:

STAMP  
STATE OF MICHIGAN  
JOHN G. MILLER  
ARCHITECT  
No. 101059737  
EXPIRATION DATE 12/31/2025  
U.S. Department of Veterans Affairs

Office of Construction and Facilities Management  
VA

Drawing Title  
DOOR SCHEDULE  
Approved:

Phase  
CONSTRUCTION SET  
FULLY SPRINKLERED

Project Title  
EXPAND PHARMACY AND RADIOLOGY  
OSCAR G. JOHNSON VA MEDICAL CENTER  
Location  
325 H STREET,  
IRON MOUNTAIN, MI 49801  
Issue Date  
MAY 8, 2023  
Checked  
DPD  
Drawn  
JAP

Project Number  
585-337  
Building Number  
1  
Drawing Number  
A601K  
DWG. 38 OF 126



GENERAL INTERIOR PARTITION NOTES  
(UNLESS NOTED OTHERWISE)

1. INTERIOR GYPSUM BOARD SHALL BE AS LISTED IN THE ORDER OF IMPORTANCE AS FOLLOWS

A. AT FIRE RATED PARTITIONS, GYPSUM BOARD SHALL COMPLY WITH THE INDICATED UL DESIGN NUMBER OR OTHER SIMILAR THIRD PARTY TESTED ASSEMBLY.

B. AS LISTED IN THE TILE COUNCIL OF NORTH AMERICA (TCNA) NUMBER AS INDICATED IN SPECIFICATION

C. GLASS MESH CEMENT BOARD TILE BACKER MATERIAL AT ALL WALLS AND CEILINGS OF TOILET ROOMS WITH SHOWERS. PROVIDE MOLD AND MOISTURE RESISTANT TYPE "X" GYPSUM BOARD ABOVE TILE TO HEIGHT SHOWN ON DRAWINGS.

D. PROVIDE MOLD AND MOISTURE RESISTANT TYPE "X" GYPSUM BOARD AT THE FOLLOWING LOCATIONS:

1. ALL WALLS AND CEILINGS OF TOILET ROOMS (SEE NOTE B FOR CONDITIONS AT TILE)
2. JAMBS AND HEADS OF WINDOWS AND EXTERIOR DOOR OPENINGS.
3. 4'-0" MINIMUM ALL SIDES OF THE CENTER LINE OF PLUMBING FIXTURES.

E. ALL GYPSUM BOARD SHALL BE TYPE "X". AT RATED PARTITIONS SHALL BE TYPE "X".

F. TYPE "X" ABUSE RESISTANT GYPSUM BOARD SHALL BE PROVIDED AT THE OUTER LAYER OF GYPSUM BOARD IN THE FOLLOWING ROOMS: COMMON CORRIDORS, PASSAGES AND PENTHOUSES

2. ALL DIMENSIONS LOCATING INTERIOR PARTITIONS ARE TO FACE OF CONCRETE BLOCK, OR FACE OF OUTER LAYER OF GYPSUM BOARD. DIMENSIONS ON PLANS IGNORE APPLIED FINISHES.

3. FOR PARTITION PRIORITY CONSTRUCTION LEGEND SEE B4

4. FOR HEAD OF WALL CONDITION AT NON RATED GYPSUM BOARD AND METAL STUD PARTITIONS SEE D5

5. FOR HEAD OF WALL CONDITION AT NON RATED CONCRETE BLOCK PARTITION SEE D4

6. WHERE RATED WALL ASSEMBLIES ARE INDICATED, THE CONTRACTOR SHALL PROVIDE UL LISTED JOINT SYSTEMS FOR THE FOLLOWING:

- A. HEAD OF WALL (ALLOW FOR 1/2" MINIMUM OF MOVEMENT EXTENSION OR COMPRESSION IN EACH DIRECTION)
- B. BOTTOM OF WALL
- C. WALL TO WALL
- D. FLOOR TO WALL
- E. FLOOR TO FLOOR
- F. ANY PENETRATION OR OTHER JOINT SYSTEM WITHIN OR AT TERMINATION OF RATED WALL.

7. WHERE MECHANICAL EQUIPMENT DOES NOT ALLOW STUDS TO EXTEND TO STRUCTURE, PROVIDE STRUCTURAL METAL STUD BOY HEADER BENEATH ALL MECHANICAL EQUIPMENT. BOY HEADER SHALL BE CONSTRUCTED OF (2) STRUCTURAL STUDS LAID ON THEIR BACK SIDE UTILIZING THE SAME DIMENSION STUDS AS THE WALL BEING CONSTRUCTED (E.G. 3 5/8") OPENINGS BETWEEN 8'-0" AND 12'-0" SHALL UTILIZE MINIMUM #401 THICKNESS STUDS. OPENINGS LESS THAN 8'-0" SHALL UTILIZE #346 THICKNESS STUDS.

8. GYPSUM BOARD MAY BE OMITTED ON NON-ACCESSIBLE SIDES OF NON-FIRE RATED PARTITIONS.

9. FOR CERAMIC TILE WALL CONSTRUCTION SEE B1

10. VAPOR BARRIERS SHALL BE COVERED BY (1) LAYER OF GYPSUM BOARD TO STRUCTURE ABOVE.

STANDARD PARTITION TYPES  
(UNLESS NOTED OTHERWISE)

1. ALL SINGLE LAYER GYPSUM BOARD PARTITIONS SHALL BE TYPE S3A110. INDICATED ON PLANS AS THUS

2. ALL DOUBLE LAYER GYPSUM BOARD PARTITIONS SHALL BE TYPE S3A220. INDICATED ON PLANS AS THUS

3. SINGLE LAYER GYPSUM BOARD PARTITIONS USED AS COLUMN FURRING AT INTERIOR COLUMNS SHALL BE TYPE F1-010.

4. DOUBLE LAYER GYPSUM BOARD PARTITIONS USED AS COLUMN FURRING AT INTERIOR COLUMNS SHALL BE TYPE F2-020.

UNDERSIDE OF STRUCTURE

DEEP LEG TRACK ATTACHED TO STRUCTURE

STUD FRAMING HUNG FROM STRUCTURE ABOVE

SWAY BRACE WALL WITH SLP BRACKET EQUAL TO CLARK DIETRICH FCSC FAST CLIP

PROVIDE STUD Laid ON SIDE ON TOP OF DEEP LEG TRACK TO FORM A BOX HEADER

DEEP LEG TRACK ATTACHED TO STUD FRAMING HUNG FROM STRUCTURE ABOVE

STATIC HEAD OF WALL JOINT

DYNAMIC HEAD OF WALL JOINT

DUCT PENETRATION FIRESTOP

GYPSUM BOARD ATTACHED TO CEILING HUNG FRAMING ONLY (SHOWN CROSS-HATCHED)

DYNAMIC HEAD OF WALL JOINT

FLOOR MOUNTED STUD FRAMING

FIRE RATED DUCT PENETRATION ELEVATION

1" = 1'-0"

0 3' 6' 12' 18'

CEILING TYPE AS SCHEDULED

4" MINIMUM AT ACoustical TILE CEILINGS

HORIZONTAL BRACING SPACED 48" O.C. MAXIMUM

(1) LAYER 5/8" GYPSUM BOARD

TYPE WIDTH WALL STRUCTURE RATING/TEST STC

S2-010 3 1/8" 2 1/2" METAL STUDS N/A N/A

S3-010 4 1/4" 3 5/8" METAL STUDS N/A N/A

CEILING TYPE AS SCHEDULED

4" MINIMUM AT ACoustical TILE CEILINGS

HORIZONTAL BRACING SPACED 48" O.C. MAXIMUM

(1) LAYER 5/8" GYPSUM BOARD

TYPE WIDTH WALL STRUCTURE RATING/TEST STC

S2-010 3 1/8" 2 1/2" METAL STUDS N/A N/A

S3-010 4 1/4" 3 5/8" METAL STUDS N/A N/A

CEILING TYPE AS SCHEDULED

4" MINIMUM AT ACoustical TILE CEILINGS

HORIZONTAL BRACING SPACED 48" O.C. MAXIMUM

(1) LAYER 5/8" GYPSUM BOARD

TYPE WIDTH WALL STRUCTURE RATING/TEST STC

S2-010 3 1/8" 2 1/2" METAL STUDS N/A N/A

S3-010 4 1/4" 3 5/8" METAL STUDS N/A N/A

CEILING TYPE AS SCHEDULED

4" MINIMUM AT ACoustical TILE CEILINGS

HORIZONTAL BRACING SPACED 48" O.C. MAXIMUM

(1) LAYER 5/8" GYPSUM BOARD

TYPE WIDTH WALL STRUCTURE RATING/TEST STC

S2-010 3 1/8" 2 1/2" METAL STUDS N/A N/A

S3-010 4 1/4" 3 5/8" METAL STUDS N/A N/A

WOOD BLOCKING ISOMETRIC

1" = 1'-0"

0 3' 6' 12' 18'

CEILING TYPE AS SCHEDULED

4" MINIMUM AT ACoustical TILE CEILINGS

HORIZONTAL BRACING SPACED 48" O.C. MAXIMUM

(1) LAYER 5/8" GYPSUM BOARD

TYPE WIDTH WALL STRUCTURE RATING/TEST STC

S2-010 3 1/8" 2 1/2" METAL STUDS N/A N/A

S3-010 4 1/4" 3 5/8" METAL STUDS N/A N/A

CEILING TYPE AS SCHEDULED

4" MINIMUM AT ACoustical TILE CEILINGS

HORIZONTAL BRACING SPACED 48" O.C. MAXIMUM

(1) LAYER 5/8" GYPSUM BOARD

TYPE WIDTH WALL STRUCTURE RATING/TEST STC

S2-010 3 1/8" 2 1/2" METAL STUDS N/A N/A

S3-010 4 1/4" 3 5/8" METAL STUDS N/A N/A

CEILING TYPE AS SCHEDULED

4" MINIMUM AT ACoustical TILE CEILINGS

HORIZONTAL BRACING SPACED 48" O.C. MAXIMUM

(1) LAYER 5/8" GYPSUM BOARD

TYPE WIDTH WALL STRUCTURE RATING/TEST STC

S2-010 3 1/8" 2 1/2" METAL STUDS N/A N/A

S3-010 4 1/4" 3 5/8" METAL STUDS N/A N/A

CEILING TYPE AS SCHEDULED

4" MINIMUM AT ACoustical TILE CEILINGS

HORIZONTAL BRACING SPACED 48" O.C. MAXIMUM

(1) LAYER 5/8" GYPSUM BOARD

TYPE WIDTH WALL STRUCTURE RATING/TEST STC

S2-010 3 1/8" 2 1/2" METAL STUDS N/A N/A

S3-010 4 1/4" 3 5/8" METAL STUDS N/A N/A

CEILING TYPE AS SCHEDULED

4" MINIMUM AT ACoustical TILE CEILINGS

HORIZONTAL BRACING SPACED 48" O.C. MAXIMUM

(1) LAYER 5/8" GYPSUM BOARD

TYPE WIDTH WALL STRUCTURE RATING/TEST STC

S2-010 3 1/8" 2 1/2" METAL STUDS N/A N/A

S3-010 4 1/4" 3 5/8" METAL STUDS N/A N/A

CEILING TYPE AS SCHEDULED

4" MINIMUM AT ACoustical TILE CEILINGS

HORIZONTAL BRACING SPACED 48" O.C. MAXIMUM

(1) LAYER 5/8" GYPSUM BOARD

TYPE WIDTH WALL STRUCTURE RATING/TEST STC

S2-010 3 1/8" 2 1/2" METAL STUDS N/A N/A

S3-010 4 1/4" 3 5/8" METAL STUDS N/A N/A

CEILING TYPE AS SCHEDULED

4" MINIMUM AT ACoustical TILE CEILINGS

HORIZONTAL BRACING SPACED 48" O.C. MAXIMUM

(1) LAYER 5/8" GYPSUM BOARD

TYPE WIDTH WALL STRUCTURE RATING/TEST STC

S2-010 3 1/8" 2 1/2" METAL STUDS N/A N/A

S3-010 4 1/4" 3 5/8" METAL STUDS N/A N/A

CEILING TYPE AS SCHEDULED

4" MINIMUM AT ACoustical TILE CEILINGS

HORIZONTAL BRACING SPACED 48" O.C. MAXIMUM

(1) LAYER 5/8" GYPSUM BOARD

TYPE WIDTH WALL STRUCTURE RATING/TEST STC

S2-010 3 1/8" 2 1/2" METAL STUDS N/A N/A

S3-010 4 1/4" 3 5/8" METAL STUDS N/A N/A

CEILING TYPE AS SCHEDULED

4" MINIMUM AT ACoustical TILE CEILINGS

HORIZONTAL BRACING SPACED 48" O.C. MAXIMUM

(1) LAYER 5/8" GYPSUM BOARD

TYPE WIDTH WALL STRUCTURE RATING/TEST STC

S2-010 3 1/8" 2 1/2" METAL STUDS N/A N/A

S3-010 4 1/4" 3 5/8" METAL STUDS N/A N/A

CEILING TYPE AS SCHEDULED

4" MINIMUM AT ACoustical TILE CEILINGS

HORIZONTAL BRACING SPACED 48" O.C. MAXIMUM

(1) LAYER 5/8" GYPSUM BOARD

TYPE WIDTH WALL STRUCTURE RATING/TEST STC

S2-010 3 1/8" 2 1/2" METAL STUDS N/A N/A

S3-010 4 1/4" 3 5/8" METAL STUDS N/A N/A

CEILING TYPE AS SCHEDULED

4" MINIMUM AT ACoustical TILE CEILINGS

HORIZONTAL BRACING SPACED 48" O.C. MAXIMUM

(1) LAYER 5/8" GYPSUM BOARD

TYPE WIDTH WALL STRUCTURE RATING/TEST STC

S2-010 3 1/8" 2 1/2" METAL STUDS N/A N/A

S3-010 4 1/4" 3 5/8" METAL STUDS N/A N/A

SECTION THROUGH FIRE RATED DUCT PENETRATION

3" = 1'-0"

0 1' 2' 4' 6'

CEILING TYPE AS SCHEDULED

4" MINIMUM AT ACoustical TILE CEILINGS

HORIZONTAL BRACING SPACED 48" O.C. MAXIMUM

(1) LAYER 5/8" GYPSUM BOARD

TYPE WIDTH WALL STRUCTURE RATING/TEST STC

S2-010 3 1/8" 2 1/2" METAL STUDS N/A N/A

S3-010 4 1/4" 3 5/8" METAL STUDS N/A N/A

CEILING TYPE AS SCHEDULED

4" MINIMUM AT ACoustical TILE CEILINGS

HORIZONTAL BRACING SPACED 48" O.C. MAXIMUM

(1) LAYER 5/8" GYPSUM BOARD

TYPE WIDTH WALL STRUCTURE RATING/TEST STC

S2-010 3 1/8" 2 1/2" METAL STUDS N/A N/A

S3-010 4 1/4" 3 5/8" METAL STUDS N/A N/A

CEILING TYPE AS SCHEDULED

4" MINIMUM AT ACoustical TILE CEILINGS

HORIZONTAL BRACING SPACED 48" O.C. MAXIMUM

(1) LAYER 5/8" GYPSUM BOARD

TYPE WIDTH WALL STRUCTURE RATING/TEST STC

S2-010 3 1/8" 2 1/2" METAL STUDS N/A N/A

S3-010 4 1/4" 3 5/8" METAL STUDS N/A N/A

CEILING TYPE AS SCHEDULED

4" MINIMUM AT ACoustical TILE CEILINGS

HORIZONTAL BRACING SPACED 48" O.C. MAXIMUM

(1) LAYER 5/8" GYPSUM BOARD

TYPE WIDTH WALL STRUCTURE RATING/TEST STC

S2-010 3 1/8" 2 1/2" METAL STUDS N/A N/A

S3-010 4 1/4" 3 5/8" METAL STUDS N/A N/A

CEILING TYPE AS SCHEDULED

4" MINIMUM AT ACoustical TILE CEILINGS

HORIZONTAL BRACING SPACED 48" O.C. MAXIMUM

(1) LAYER 5/8" GYPSUM BOARD

TYPE WIDTH WALL STRUCTURE RATING/TEST STC

S2-010 3 1/8" 2 1/2" METAL STUDS N/A N/A

S3-010 4 1/4" 3 5/8" METAL STUDS N/A N/A

CEILING TYPE AS SCHEDULED

4" MINIMUM AT ACoustical TILE CEILINGS

HORIZONTAL BRACING SPACED 48" O.C. MAXIMUM

(1) LAYER 5/8" GYPSUM BOARD

TYPE WIDTH WALL STRUCTURE RATING/TEST STC

S2-010 3 1/8" 2 1/2" METAL STUDS N/A N/A

S3-010 4 1/4" 3 5/8" METAL STUDS N/A N/A

CEILING TYPE AS SCHEDULED

4" MINIMUM AT ACoustical TILE CEILINGS

HORIZONTAL BRACING SPACED 48" O.C. MAXIMUM

(1) LAYER 5/8" GYPSUM BOARD

TYPE WIDTH WALL STRUCTURE RATING/TEST STC

S2-010 3 1/8" 2 1/2" METAL STUDS N/A N/A

S3-010 4 1/4" 3 5/8" METAL STUDS N/A N/A

CEILING TYPE AS SCHEDULED

4" MINIMUM AT ACoustical TILE CEILINGS

HORIZONTAL BRACING SPACED 48" O.C. MAXIMUM

(1) LAYER 5/8" GYPSUM BOARD

TYPE WIDTH WALL STRUCTURE RATING/TEST STC

S2-010 3 1/8" 2 1/2" METAL STUDS N/A N/A

S3-010 4 1/4" 3 5/8" METAL STUDS N/A N/A

CEILING TYPE AS SCHEDULED

4" MINIMUM AT ACoustical TILE CEILINGS

HORIZONTAL BRACING SPACED 48" O.C. MAXIMUM

(1) LAYER 5/8" GYPSUM BOARD

TYPE WIDTH WALL STRUCTURE RATING/TEST STC

S2-010 3 1/8" 2 1/2" METAL STUDS N/A N/A

S3-010 4 1/4" 3 5/8" METAL STUDS N/A N/A

CEILING TYPE AS SCHEDULED

4" MINIMUM AT ACoustical TILE CEILINGS

HORIZONTAL BRACING SPACED 48" O.C. MAXIMUM

(1) LAYER 5/8" GYPSUM BOARD

TYPE WIDTH WALL STRUCTURE RATING/TEST STC

S2-010 3 1/8" 2 1/2" METAL STUDS N/A N/A

S3-010 4 1/4" 3 5/8" METAL STUDS N/A N/A

CEILING TYPE AS SCHEDULED

4" MINIMUM AT ACoustical TILE CEILINGS

HORIZONTAL BRACING SPACED 48" O.C. MAXIMUM

(1) LAYER 5/8" GYPSUM BOARD

TYPE WIDTH WALL STRUCTURE RATING/TEST STC

S2-010 3 1/8" 2 1/2" METAL STUDS N/A N/A

S3-010 4 1/4" 3 5/8" METAL STUDS N/A N/A

NON-RATED CONCRETE BLOCK HEAD OF WALL

3" = 1'-0"

0 1' 2' 4' 6'

CEILING TYPE AS SCHEDULED

4" MINIMUM AT ACoustical TILE CEILINGS

HORIZONTAL BRACING SPACED 48" O.C. MAXIMUM

(1) LAYER 5/8" GYPSUM BOARD

TYPE WIDTH WALL STRUCTURE RATING/TEST STC

S2-010 3 1/8" 2 1/2" METAL STUDS N/A N/A

S3-010 4 1/4" 3 5/8" METAL STUDS N/A N/A

CEILING TYPE AS SCHEDULED

4" MINIMUM AT ACoustical TILE CEILINGS

HORIZONTAL BRACING SPACED 48" O.C. MAXIMUM

(1) LAYER 5/8" GYPSUM BOARD

TYPE WIDTH WALL STRUCTURE RATING/TEST STC

S2-010 3 1/8" 2 1/2" METAL STUDS N/A N/A

S3-010 4 1/4" 3 5/8" METAL STUDS N/A N/A

CEILING TYPE AS SCHEDULED

4" MINIMUM AT ACoustical TILE CEILINGS</







A

B

C

D

E

F

A

B

C

D

E

F

6163.03 - EXISTING ROOM FINISH SCHEDULE												
FLOOR NUMBER	ROOM NUMBER	ROOM NAME	FLOOR MATERIAL	BASE MATERIAL	WAINSCOT		WALL		CEILING		REMARKS	REVISION
					MATERIAL	HEIGHT	MATERIAL	FINISH	MATERIAL	TYPE		
00	B202	MECH.	CONCRETE	PART OF WALL	-	-	PLASTER / STRUCTURAL GLAZED TILE	PAINT	EXPOSED STRUCTURE	-		
00	B203	RELEASE OF INFO			-	-	PLASTER	PAINT	ACOUSTICAL TILE	2 X 2		
00	B228C	MENS SHOWER	12" x 12" PORCELAIN TILE	PART OF WAINSCOT	4" X 16" CERAMIC TILE	6'-4"	GYPSUM BOARD	EPOXY PAINT	ACOUSTICAL TILE / GYPSUM BOARD	2 X 2 / PAINT		
00	B231	STORAGE LOGISTICS	VINYL COMPOSITION TILE	PART OF WALL	-	-	GYPSUM BOARD	-	ACOUSTICAL TILE	2 X 2		
00	B231A	MECH.	CONCRETE	RESILIENT BASE			GYPSUM BOARD	PAINT	EXPOSED STRUCTURE			
00	B291	SUPPLIES	RESINOUS FLOORING	INTEGRAL RESINOUS FLOORING			GYPSUM BOARD	PAINT	ACOUSTICAL TILE	2 X 2		
00	B291B	PREPARATION PACKAGING	RESINOUS FLOORING	INTEGRAL RESINOUS FLOORING			GYPSUM BOARD	PAINT	ACOUSTICAL TILE	2 X 2		
00	B291C	ETO	CONCRETE	PART OF WALL	-	-	GYPSUM BOARD	PAINT	EXPOSED STRUCTURE	-		
00	B299A-1	CORRIDOR	VINYL COMPOSITION TILE	4" RUBBER	SHEET WALL PROTECTION	6'-0"	GYPSUM BOARD	PAINT	ACOUSTICAL TILE	2 X 2		
01	1100	LOBBY	RESILIENT TILE / WALK OFF CARPET TILE / RESINOUS FLOORING	4" RUBBER	WOOD PANELING	-	GYPSUM BOARD	PAINT	ACOUSTICAL TILE / GYPSUM BOARD	2 X 2 / PAINT		
01	1105	KITCH.	VINYL COMPOSITION TILE	RESILIENT BASE			GYPSUM BOARD	PAINT	ACOUSTICAL TILE	2 X 2		
01	1105A	LOCKERS	VINYL COMPOSITION TILE	RESILIENT BASE			GYPSUM BOARD	PAINT	ACOUSTICAL TILE	2 X 2		
01	1107	EQUIPMENT STORAGE	VINYL COMPOSITION TILE	RESILIENT BASE			GYPSUM BOARD	PAINT	ACOUSTICAL TILE	2 X 2		
01	1200	OFFICE	CARPET TILE	RESILIENT BASE			GYPSUM BOARD	PAINT	ACOUSTICAL TILE	2 X 2		
01	1201	MAIN OFFICE BOARD	CARPET TILE	RESILIENT BASE			GYPSUM BOARD	PAINT	ACOUSTICAL TILE	2 X 2		
01	1201A	EVIDENCE	VINYL COMPOSITION TILE	RESILIENT BASE			GYPSUM BOARD	PAINT	ACOUSTICAL TILE	2 X 2		
01	1201B	HOLDING	VINYL COMPOSITION TILE	RESILIENT BASE			GYPSUM BOARD	PAINT	GYPSUM BOARD	PAINT		
01	1201C	WEAPONS	VINYL COMPOSITION TILE	RESILIENT BASE			GYPSUM BOARD	PAINT	GYPSUM BOARD	PAINT		
01	1213	PHARMACY SUPPLY	VINYL COMPOSITION TILE	RESILIENT BASE	SHEET WALL PROTECTION	-	GYPSUM BOARD	PAINT	ACOUSTICAL TILE	2 X 2		
01	1215	CLINICAL PHARMACIST	VINYL COMPOSITION TILE	RESILIENT BASE		-	GYPSUM BOARD	PAINT	ACOUSTICAL TILE	2 X 2		
01	1217	OUTPATIENT DISPENSING	VINYL COMPOSITION TILE	RESILIENT BASE	SHEET WALL PROTECTION	-	GYPSUM BOARD	PAINT	ACOUSTICAL TILE	2 X 2		
01	1224	COAT ROOM	RESILIENT SHEET FLOORING	INTEGRAL BASE / RESILIENT BASE	-	-	GYPSUM BOARD	PAINT	ACOUSTICAL TILE	2 X 2		
01	1224A	TOILET	RESILIENT SHEET FLOORING	INTEGRAL BASE / RESILIENT BASE	-	-	GYPSUM BOARD	PAINT	ACOUSTICAL TILE	2 X 2		
01	1229	MAIN PHARMACY	RESILIENT SHEET FLOORING	INTEGRAL BASE / RESILIENT BASE			GYPSUM BOARD	PAINT	ACOUSTICAL TILE	2 X 2		
01	1233	IV ROOM	SHEET VINYL	INTEGRAL	-	-	GYPSUM BOARD	PAINT	GYPSUM BOARD	PAINT		
01	1233A	HAZARD HOOD ROOM	SHEET VINYL	INTEGRAL	-	-	GYPSUM BOARD	PAINT(SHEET VINYL	GYPSUM BOARD	PAINT		
01	1234	PHARMACY MED PREP	RESILIENT SHEET FLOORING	RESILIENT BASE			GYPSUM BOARD	PAINT	ACOUSTICAL TILE	2 X 2		
01	1236	LOUNGE	RESILIENT SHEET FLOORING	RESILIENT BASE			GYPSUM BOARD	PAINT	ACOUSTICAL TILE	2 X 2		
01	1238	PHARMACY CHIEF	VINYL COMPOSITION TILE	RESILIENT BASE			GYPSUM BOARD	PAINT	ACOUSTICAL TILE	2 X 2		
01	1244	VESTIBULE	VINYL TILE / WALK OFF CARPET TILE	INTEGRAL BASE / RESILIENT BASE	-	-	PLASTER / GYPSUM BOARD	PAINT	ACOUSTICAL TILE	2 X 2		
01	1245	VOLUNTEER AREA	VINYL COMPOSITION TILE	RESILIENT BASE			GYPSUM BOARD	VINYL WALL COVERING / PAINT	ACOUSTICAL TILE	2 X 2		
01	1298A	CORRIDOR	VINYL TILE	RESILIENT BASE			GYPSUM BOARD	PAINT	ACOUSTICAL TILE	2 X 2		
01	1300	WAITING AREA	CARPET TILE / VINYL TILE	RESILIENT BASE			GYPSUM BOARD	PAINT	ACOUSTICAL TILE	2 X 2		
01	C1-02	CORRIDOR	VINYL COMPOSITION TILE	RESILIENT BASE	-	-	GYPSUM BOARD	VINYL WALL COVERING / PAINT	ACOUSTICAL TILE	2 X 2		
02	2203	ENDOSCOPY	RESILIENT SHEET FLOORING	INTEGRAL BASE	-	-	GYPSUM BOARD	6" X 6" CERAMIC WALL TILE	GYPSUM BOARD	PAINT		
02	2204	ENDOSCOPY	RESILIENT SHEET FLOORING	INTEGRAL BASE	-	-	GYPSUM BOARD	6" X 6" CERAMIC WALL TILE	GYPSUM BOARD	PAINT		
02	2205	CYSTOSCOPY	RESILIENT SHEET FLOORING	INTEGRAL BASE	-	-	GYPSUM BOARD	6" X 6" CERAMIC WALL TILE	GYPSUM BOARD	PAINT		
02	2236	TECH WORK ROOM	VINYL COMPOSITION TILE	RESILIENT BASE			GYPSUM BOARD	PAINT	ACOUSTICAL TILE	2 X 2		
02	2237	ULTRASOUND	LUXURY RESILIENT TILE	RESILIENT BASE			GYPSUM BOARD	PAINT	ACOUSTICAL TILE	2 X 2		
02	2238	STRESS TEST	RESILIENT SHEET FLOORING	INTEGRAL BASE			GYPSUM BOARD	PAINT	ACOUSTICAL TILE	2 X 2		
02	2247	PATIENT TOILET	CERAMIC MOSAIC TILE	PART OF WALL			GYPSUM BOARD	CERAMIC TILE	ACOUSTICAL TILE	2 X 2		
02	2256	CT SCAN	SHEET VINYL	INTEGRAL BASE	-	-	GYPSUM BOARD	PAINT	ACOUSTICAL TILE	2 X 2		
02	2257	CT SCAN CONTROL	SHEET VINYL	INTEGRAL BASE	-	-	GYPSUM BOARD	PAINT	ACOUSTICAL TILE	2 X 2		
02	2384	WAITING AREA	CARPET TILE	RESILIENT BASE	WOOD PANELING	34"	GYPSUM BOARD	VINYL WALL COVERING	ACOUSTICAL TILE	2 X 2		
03		STAIR 3	RAISED RUBBER	RESILIENT BASE			CONCRETE BLOCK	PAINT	EXPOSED STRUCTURE			

5/22/2023 10:52:47 AM

Autosk: Docs:\Oscar G Johnson VA Medical Center\OGLARCH.rvt

CONSTRUCTION SET	05/08/2023
Revisions:	Date:

ARCHITECT/ENGINEER OF RECORD

**bernerschaber**

Comm. Number: 6163.03  
310 Pine Street | Green Bay, WI 54301  
920-432-4865 | www.bernerschaber.com

ARCHITECT/ENGINEER

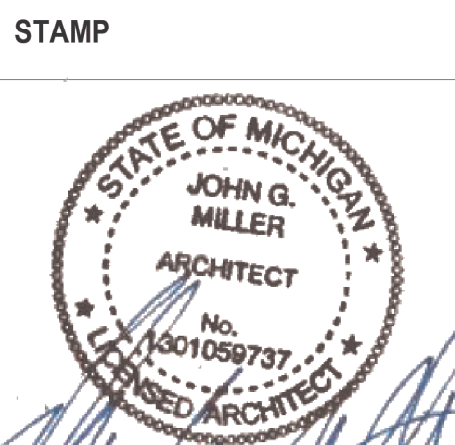

Office of Construction and Facilities Management

**VA** U.S. Department of Veterans Affairs

Drawing Title	EXISTING ROOM FINISH SCHEDULE
Approved:	

Phase	CONSTRUCTION SET
	FULLY SPRINKLERED

Project Title	EXPAND PHARMACY AND RADIOLOGY OSCAR G. JOHNSON VA MEDICAL CENTER
Location	325 H STREET, IRON MOUNTAIN, MI 49801
Issue Date	MAY 8, 2023
Checked	CMB
Drawn	CMB

Project Number	585-337
Building Number	1
Drawing Number	I001K
	DWG. 41 OF 126