

THIS SHEET PLOTS
ON 24" x 36"



C:\Users\michael\Documents\2017-173_CHATTOOGA RIVER WC_A17_mgunm@croftandassociates.com.rvt
6/21/2017 4:01:21 PM
© Copyright 2017 by Croft & Associates, PC. All rights reserved. This document is property of Croft & Associates, PC. It is to be used only for the specific project referred to or identified herein and is not to be used on other projects, in whole or in part, except by the express written agreement of Croft & Associates, PC.



PROJECT DIRECTORY

OWNER

USDA
U.S. FOREST SERVICE,
SOUTHERN REGION
1720 PEACHTREE STREET, NW
SUITE 716 NORTH
ATLANTA, GA 30309

ARCHITECT

CROFT & ASSOCIATES, P.C.
3400 BLUE SPRINGS ROAD, SUITE 200
KENNESAW, GA 30144
770.529.7714
JIM CROFT
JIM@CROFTAE.COM

CIVIL ENGINEER

CROY ENGINEERING, LLC
200 NORTH COBB PARKWAY
BUILDING 400, SUITE 413
MARIETTA, GA 30062
770.971.5407
CARL CARVER, PE
CCARVER@CROYENGINEERING.COM

STRUCTURAL ENGINEER

MH STRUCTURES
POWDER SPRINGS, GA 30127
404.317.0746
MATT HAMMOND, P.E.
MATT@MHSTRUCTURES.COM

MEP ENGINEER

CROFT & ASSOCIATES, P.C.
3400 BLUE SPRINGS ROAD, SUITE 200
KENNESAW, GA 30144
770.529.7714
JEFF MORGAN
JMORGAN@CROFTAE.COM

PROJECT SITE

A PROJECT FOR UNITED STATES DEPARTMENT OF AGRICULTURE U.S. FOREST SERVICE, SOUTHERN REGION

CHATTOOGA RIVER WORK CENTER

9975 Highway 441S
Lakemont, GA 30552



DRAWING ISSUANCE LOG			
NUMBER	SHEET NAME	DATE	REVISION
GENERAL			
G0.0	COVER SHEET	X	X
G0.1	LIFE SAFETY PLAN	X	X
CIVIL			
C-100	EXISTING CONDITIONS	X	X
C-200	SITE AND UTILITY PLAN	X	X
C-300	GRADING PLAN	X	
C-400	CONSTRUCTION DETAILS	X	
C-500	TRUCK MOVEMENT PLAN	X	
ER-100	EROSION PLAN	X	X
ER-200	EROSION PLAN	X	X
STRUCTURAL			
S0.1	GENERAL NOTES	X	
S0.2	TYPICAL WOOD & SLAB DETAILS	X	
S0.3	TYPICAL WOOD DETAILS	X	
S1.0	FOUNDATION PLAN	X	
S1.1	ROOF FRAMING PLAN	X	
S2.1	WIND PRESSURE PLAN	X	
ARCHITECTURAL			
A0.1	WALL TYPES	X	
A0.2	DOOR SCHEDULE	X	
A0.3	FINISH SCHEDULES	X	
A1.0	SLAB PLAN	X	
A1.1	FLOOR PLAN	X	X
A1.3	REFLECTED CEILING PLAN	X	
A1.4	ROOF PLAN AND DETAILS	X	
A2.1	EXTERIOR ELEVATIONS	X	
A2.2	BUILDING SECTIONS	X	X
A3.1	ENLARGED RESTROOM PLAN AND INTERIOR ELEVATIONS	X	X
A4.1	DETAILS	X	
A4.2	DETAILS	X	
A4.3	DETAILS	X	
A4.4	MILLWORK	X	X
A4.5	INTERIOR DETAILS	X	
PLUMBING			
P0.1	PLUMBING GENERAL NOTES & LEGEND	X	
P1.1	SANITARY, VENT, AND DOMESTIC WATER PLANS	X	X
P1.2	LIQUID PROPANE GAS & COMPRESSED AIR PLAN	X	X
P9.1	DOMESTIC WATER, SANITARY, VENT, COMPRESSED AIR & LIQUID PROPANE GAS RISERS	X	
MECHANICAL			
M0.1	MECHANICAL GENERAL NOTES & LEGEND	X	
M1.1	MECHANICAL FLOOR FLOOR PLAN	X	X
ELECTRICAL			
E0.1	ELECTRICAL GENERAL NOTES AND LEGENDS	X	
E1.0	ELECTRICAL SITE PLAN	X	
E1.1	ELECTRICAL LIGHTING FLOOR PLAN	X	X
E1.2	ELECTRICAL POWER FLOOR PLAN	X	X
E4.1	ELECTRICAL DETAILS	X	
E5.1	ELECTRICAL SCHEDULES	X	
Grand total: 42			

CROFT

ARCHITECTS • ENGINEERS

Croft & Associates
3400 Blue Springs Road, Suite 200
Kennesaw, Georgia 30144
770.529.7714 (p) 770.529.7716 (f)
www.croftandassociates.com

U.S. FOREST SERVICE
SOUTHERN REGION

REGIONAL ENGINEER

STATE OF GEORGIA
JAMES H. CROFT, JR.
REGISTERED ARCHITECT
CERTIFICATE NO. 006371

CHATTOOGA RIVER WORK CENTER
9975 Highway 441S
Lakemont, GA 30552

No.	Date	Description
2	2017.06.21	OWNER COMMENTS
1	2017.06.31	OWNER COMMENTS
0	2017.06.05	100% CD
PROJECT NO: 17173		
DRAWN BY: Author		
CHECKED BY: Checker		
Sheet Title		
COVER SHEET		
G0.0		

THIS SHEET PLOTS
ON 24" x 36"



1
A1.1

FLOOR PLAN

3/16" = 1'-0"

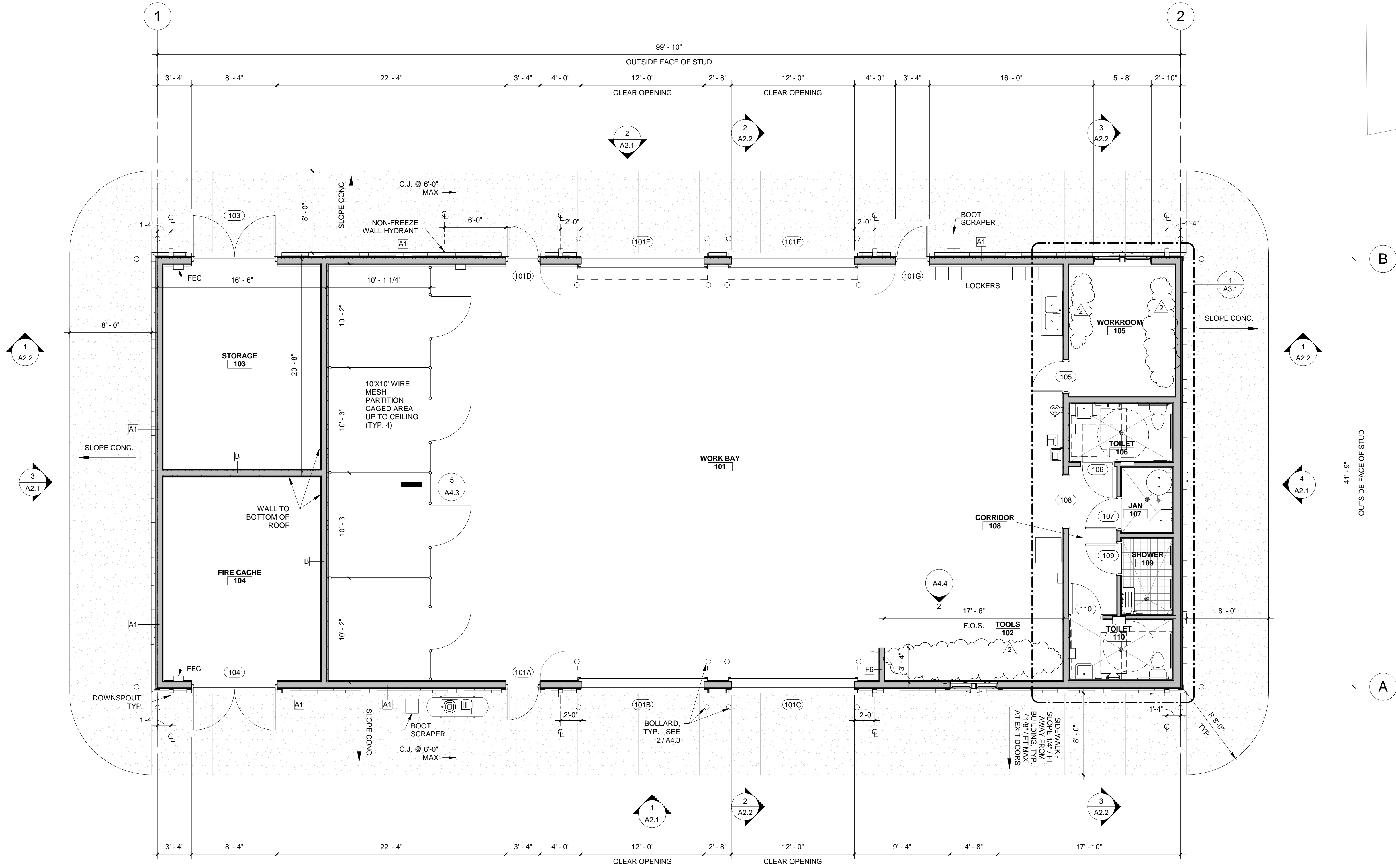
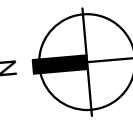
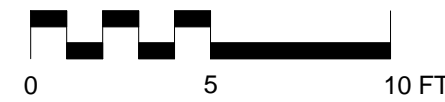

GENERAL NOTES:

1. DO NOT SCALE DRAWINGS. USE DIMENSIONS ONLY.
2. SEE SHEET A0.2 FOR PARTITION TYPES.
3. DOORS SHALL BE LOCATED 4" FROM THE ADJACENT WALL, UNLESS NOTED OTHERWISE.
4. SEAL ALL CONNECTIONS BETWEEN DISSIMILAR MATERIALS.



Croft & Associates
3400 Blue Springs Road, Suite 200
Kennesaw, Georgia 30144
770.529.7714 (p) 770.529.7716 (f)
www.croftandassociates.com



U.S. FOREST SERVICE
SOUTHERN REGION

REGIONAL ENGINEER



CHATTOOGA RIVER WORK CENTER
9975 Highway 441S
Lakemont, GA 30552

PROJECT NO: 17173

DRAWN BY: Author

CHECKED BY: Checker

Sheet Title

FLOOR PLAN

A1.1

No.	Date	Description
2	2017/06/21	OWNER COMMENTS
0	2017/06/05	100% CD
A	2017/03/28	CONCEPT

THIS SHEET PLOTS
ON 24" x 36"

0 1/2" 1" 2" 3"

C:\Users\michael\Documents\2017-173_CHATTOOGA RIVER WC_A17_mgum@croitandassociates.com.rvt
© Copyright 2017 by Croft & Associates, PC. It is to be used only for the specific project referred to or identified herein and is not to be used on other projects, in whole or in part, except by the express written agreement of Croft & Associates, PC.

5/4/2017 5:22:01 PM

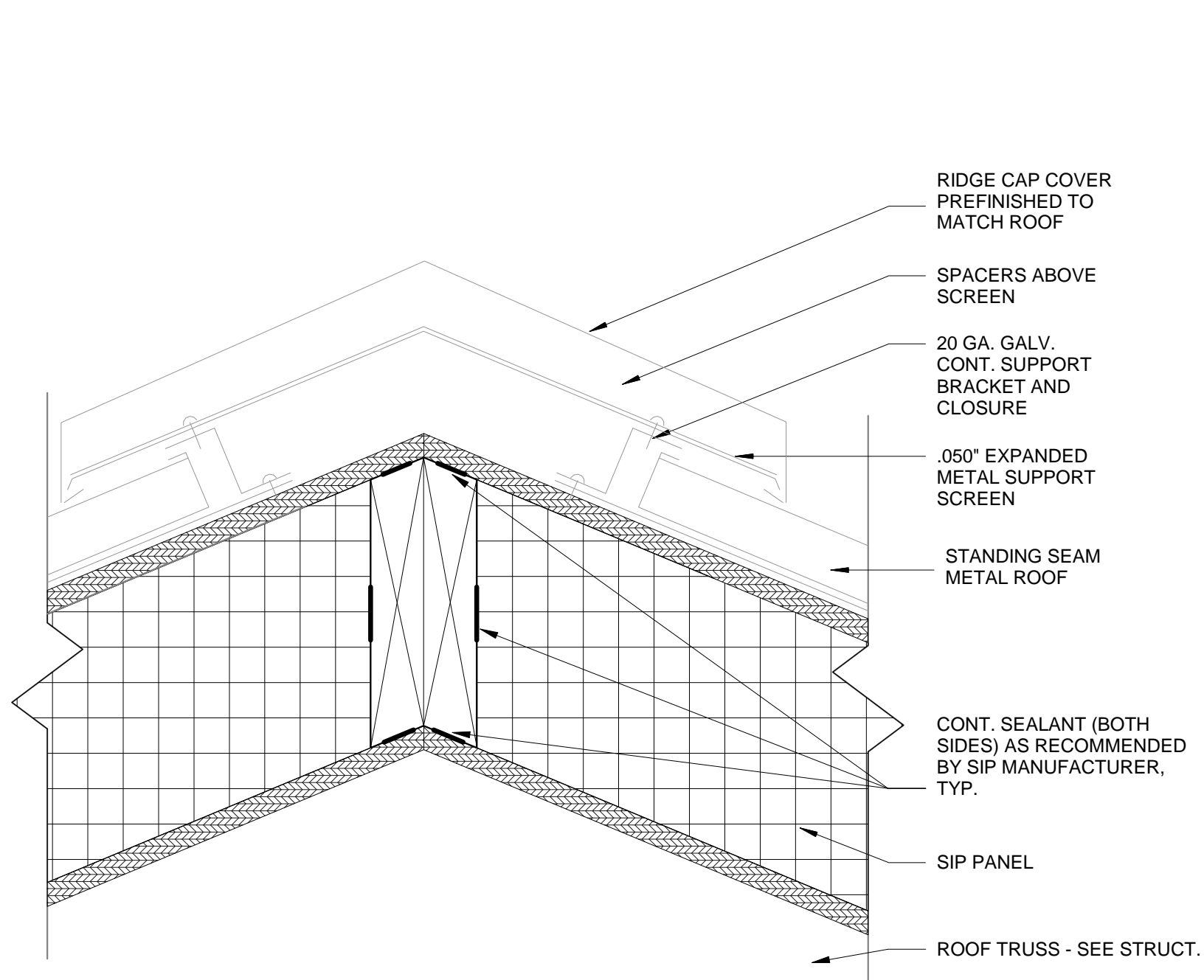

3
A1.4
RIDGE CAP DETAIL
3" = 1'-0"

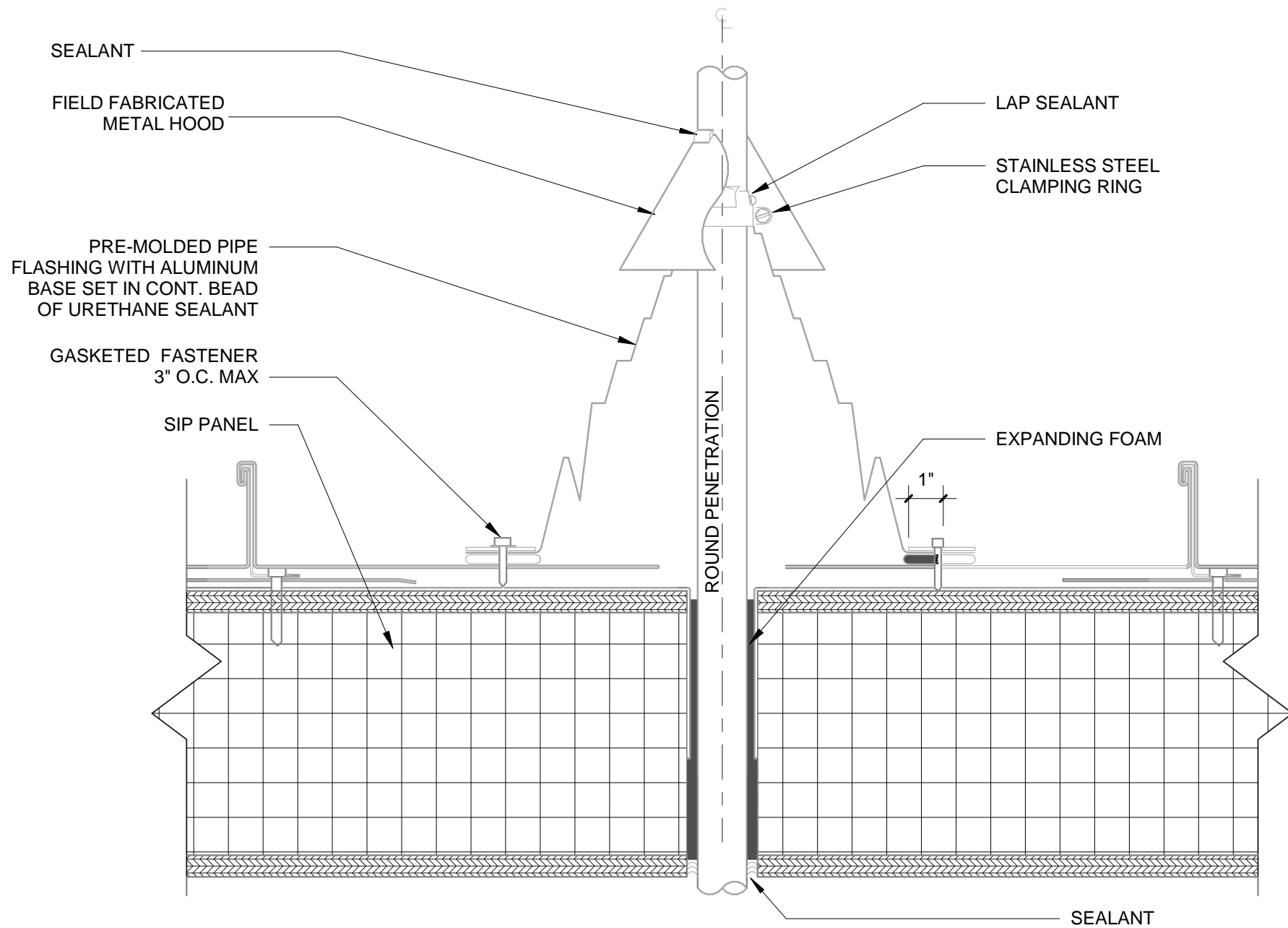

2
A1.4
PIPE PENETRATION
3" = 1'-0"

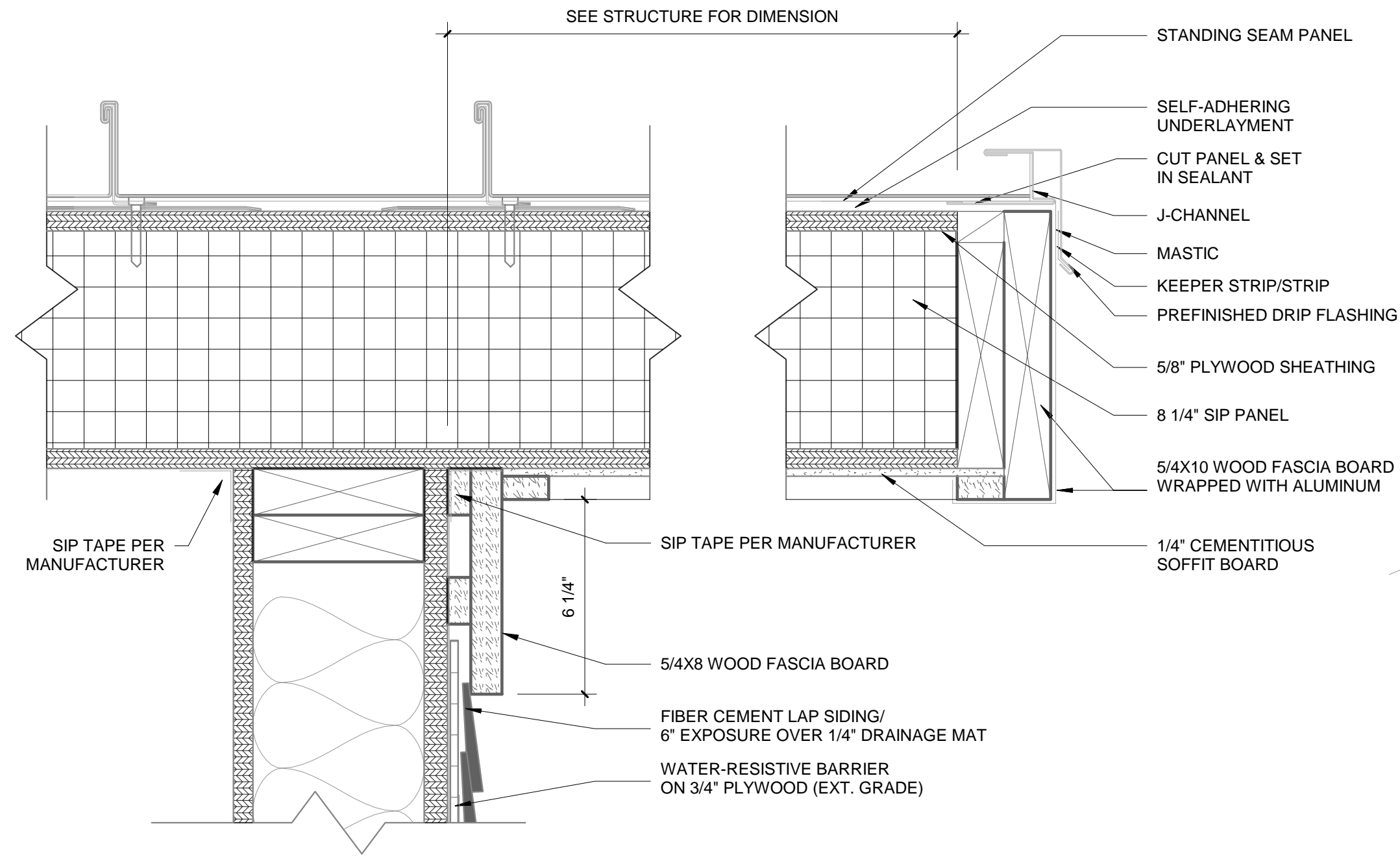

1
A1.4
ENDCAP RAKE DETAIL
3" = 1'-0"

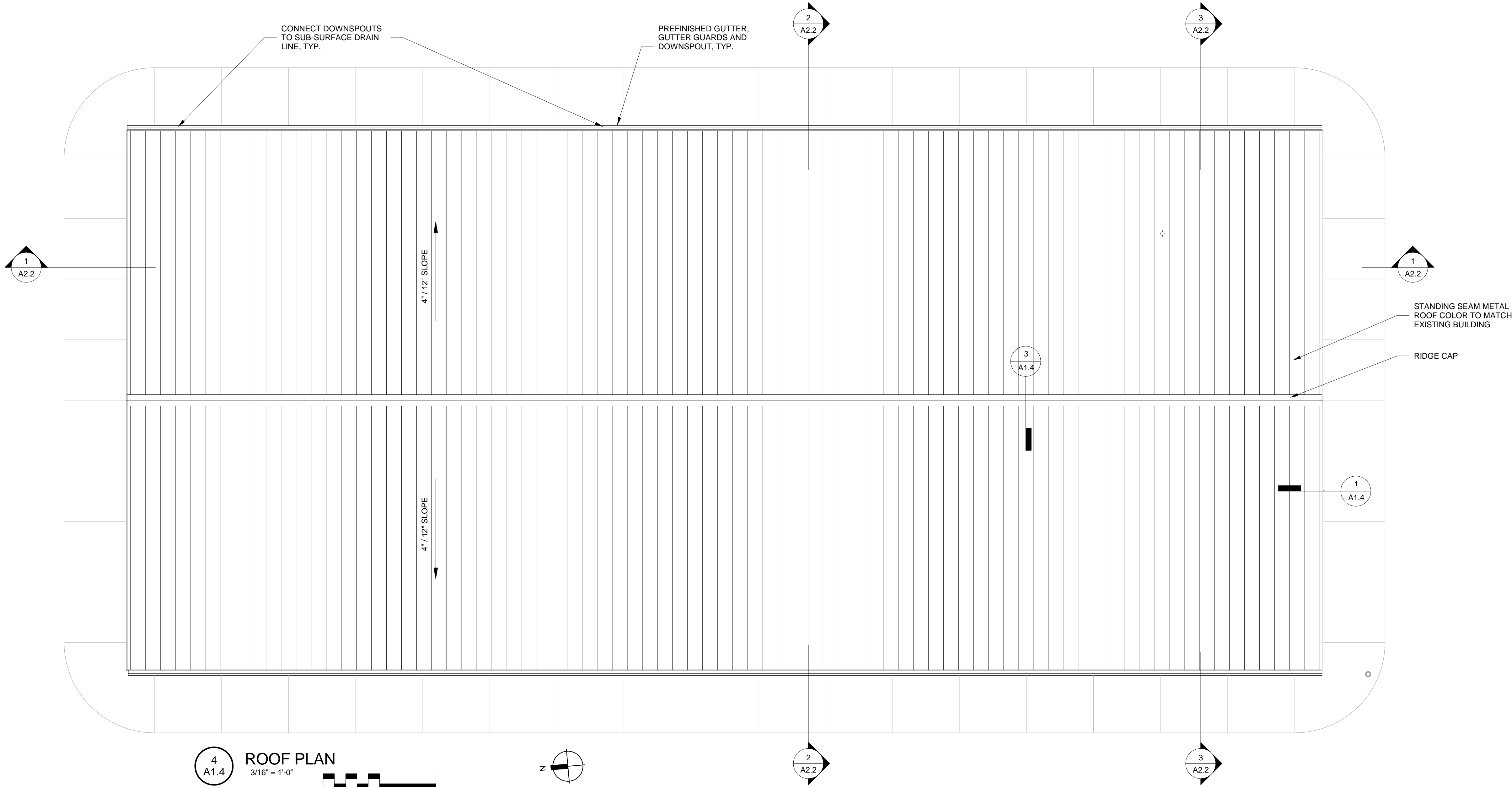

4
A1.4
ROOF PLAN
3/16" = 1'-0"

CROFT

ARCHITECTS • ENGINEERS

Croft & Associates
3400 Blue Springs Road, Suite 200
Kennesaw, Georgia 30144
770.529.7714 (p) 770.529.7716 (f)
www.croitandassociates.com

U.S. FOREST SERVICE
SOUTHERN REGION
REGIONAL ENGINEER

STATE OF GEORGIA
JAMES H. CROFT, JR.
REGISTERED ARCHITECT
CERTIFICATE NO. 006371

CHATTOOGA RIVER WORK CENTER
9975 Highway 441S
Lakemont, GA 30552

No.	Date	Description
0	2017.05.05	100% CD

PROJECT NO: 17173
DRAWN BY: Author
CHECKED BY: Checker
Sheet Title
ROOF PLAN AND DETAILS

A1.4



U.S. FOREST SERVICE
SOUTHERN REGION

REGIONAL ENGINEER

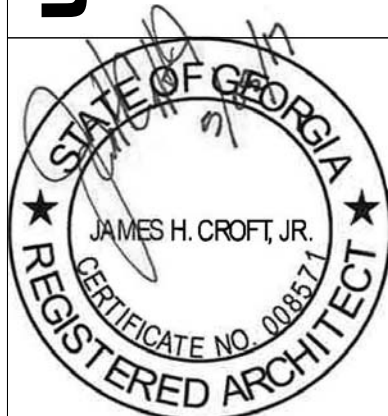

CHATTOGA RIVER WORK CENTER
9975 Highway 441S
Lakemont, GA 30552

0	2017-05-05	100% CD
A	2017-03-28	CONCEPT
No.	Date	Description

EXTERIOR ELEVATIONS

A2.1

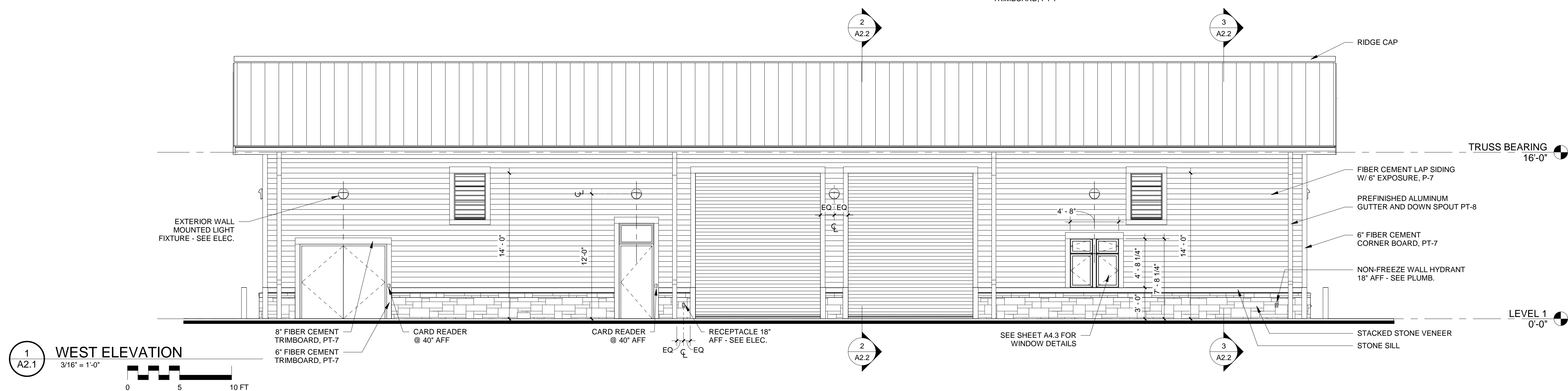
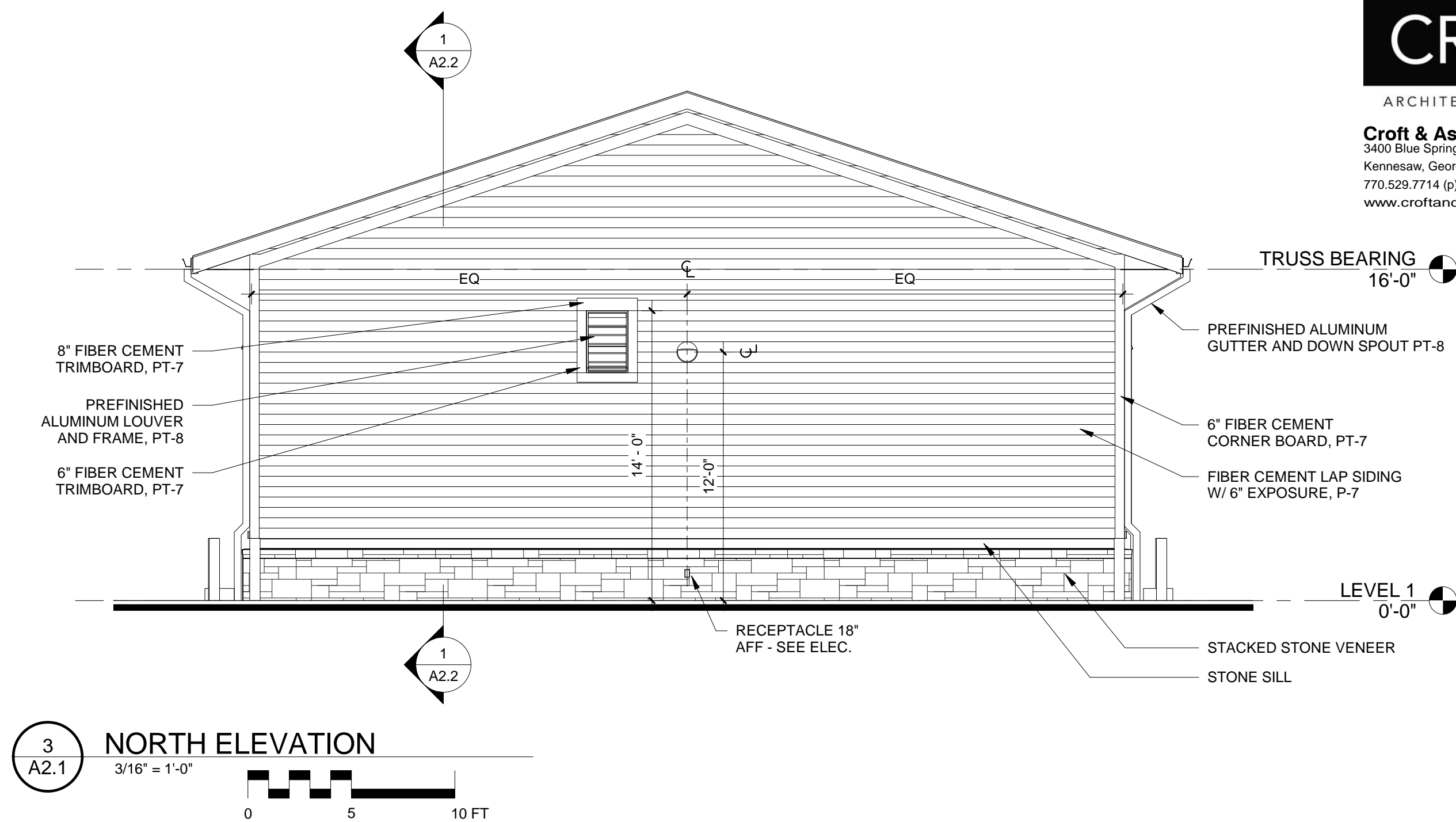

THIS SHEET PLOTS
ON 24" x 36"

0 1/2" 1" 2" 3"

6/21/2017 10:21:27 AM
C:\Users\michael\Documents\2017-173_CHATTOOGA RIVER WC_A17_mgunn@croftandassociates.com.rvt
© Copyright 2017 by Croft & Associates, PC. All rights reserved. This document is property of Croft & Associates, PC. It is to be used only for the specific project referred to or identified herein and is not to be used on other projects, in whole or in part, except by the express written agreement of Croft & Associates, PC.

CROFT

ARCHITECTS • ENGINEERS

Croft & Associates
3400 Blue Springs Road, Suite 200
Kennesaw, Georgia 30144
770.529.7714 (p) 770.529.7716 (f)
www.croftandassociates.com



U.S. FOREST SERVICE
SOUTHERN REGION

REGIONAL ENGINEER

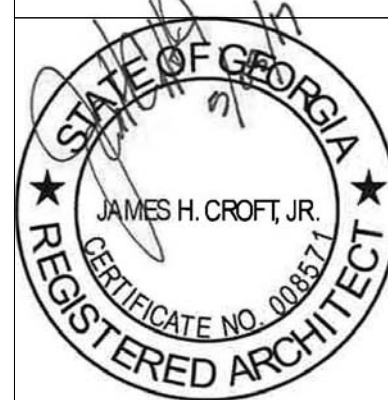

CHATTOOGA RIVER WORK CENTER
9975 Highway 441S
Lakemont, GA 30552

No.	Date	Description
2	2017.06.21	OWNER COMMENTS
0	2017.05.05	100% CD

PROJECT NO: 17173

DRAWN BY: Author

CHECKED BY: Checker

Sheet Title

BUILDING SECTIONS

A2.2

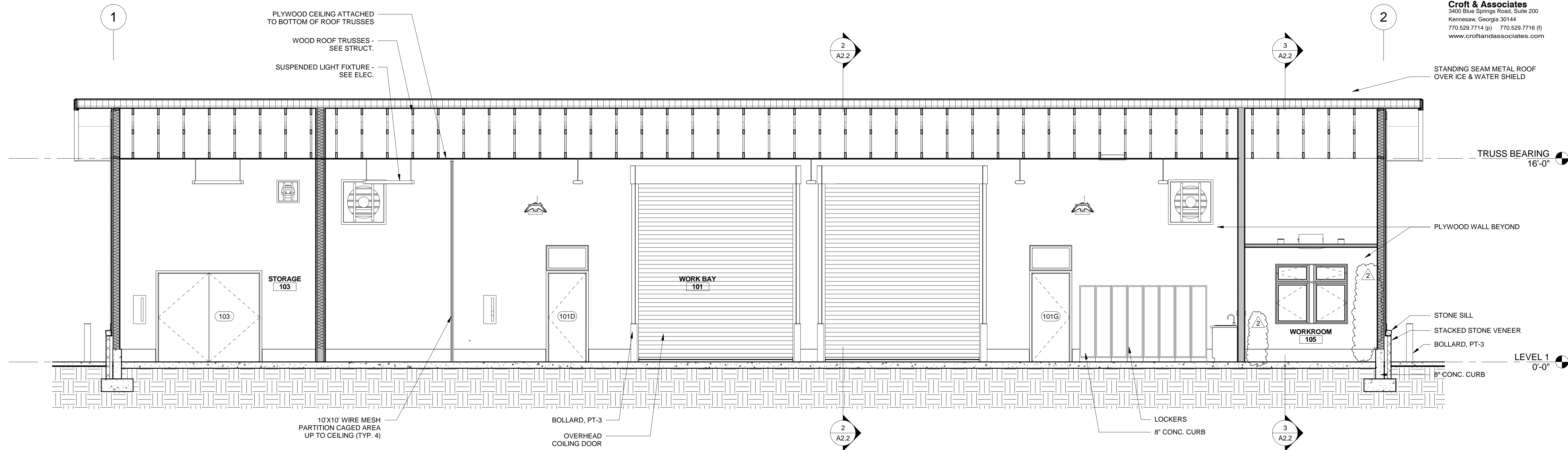

1 BUILDING SECTION
1/4" = 1'-0"
0 5 10 FT

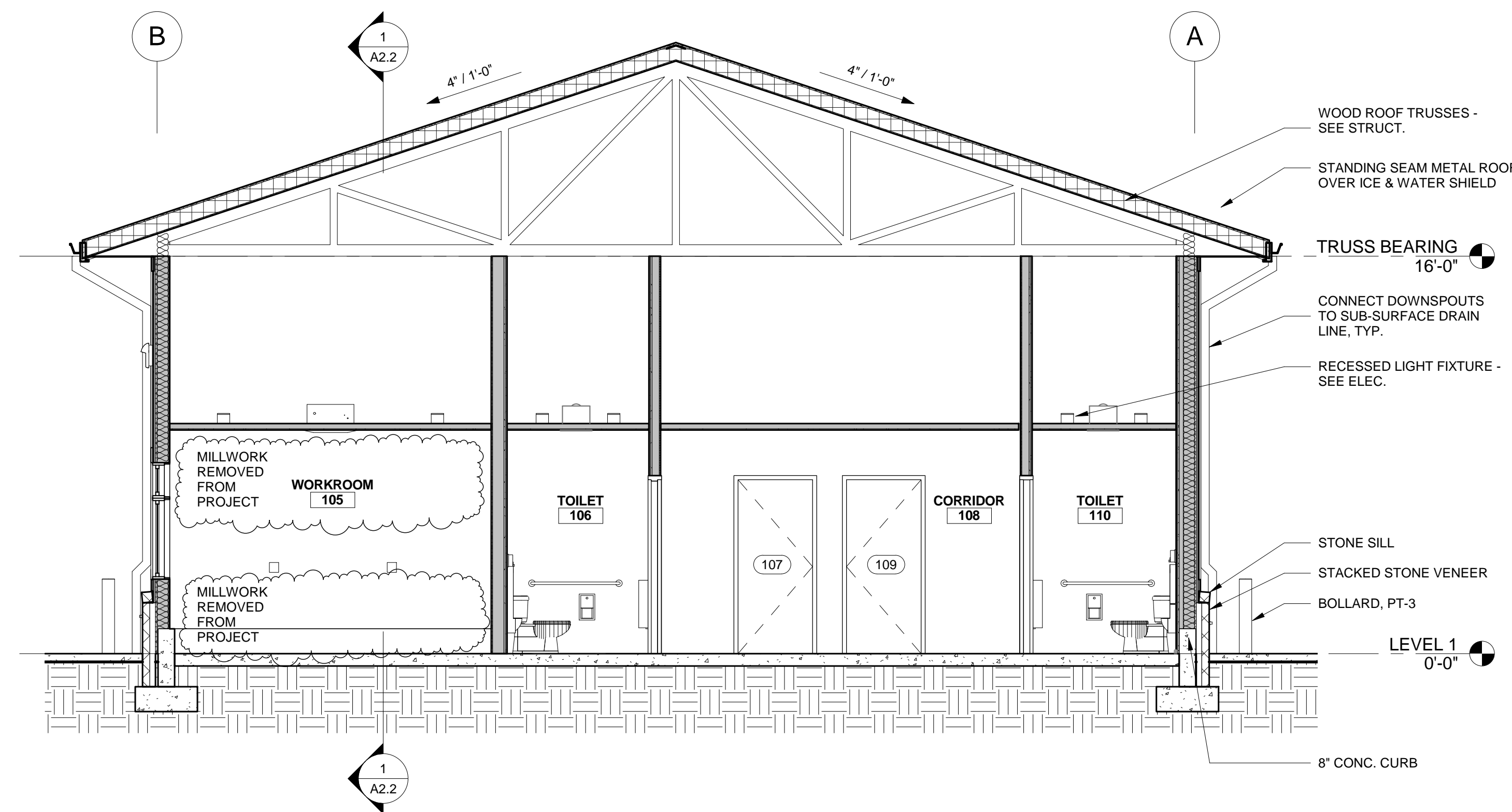

3 BUILDING SECTION
1/4" = 1'-0"
0 5 10 FT

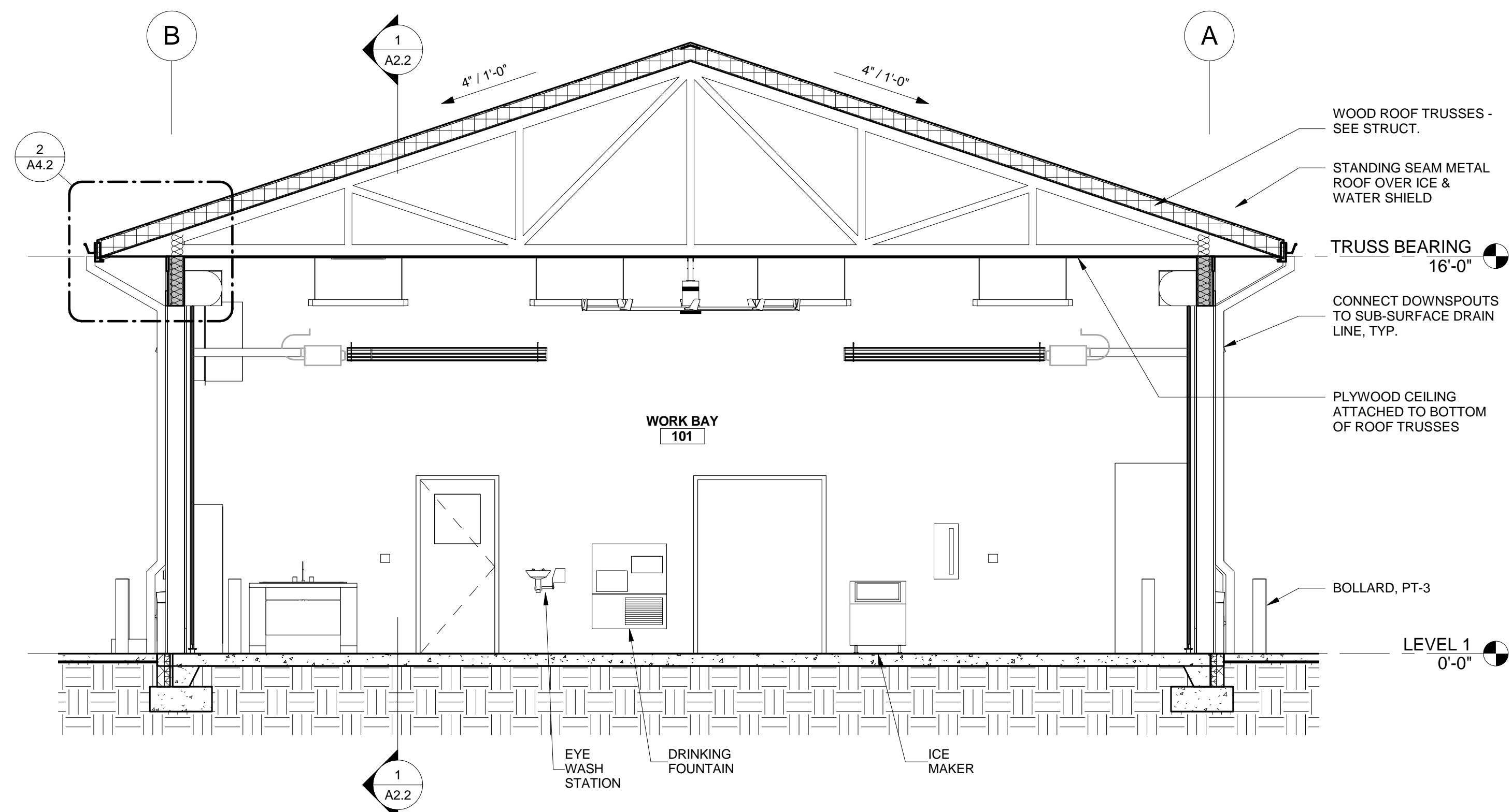

2 BUILDING SECTION
1/4" = 1'-0"
0 5 10 FT