

PLUMBING FIELD STUDY KEY SYMBOLS	
TYPE A — PIPE LENGTH GREATER THAN TWICE THE DIAMETER OF THE PIPE SIZE TERMINATING AT CAP, VALVE, OR FITTING.	
TYPE B — PIPE LENGTH GREATER THAN TWICE THE DIAMETER OF THE PIPES TERMINATING AT AN INFREQUENTLY USED PLUMBING FIXTURE.	
TYPE C — PIPE LENGTH GREATER THAN 25 FEET TERMINATING AT A FREQUENTLY USED PLUMBING FIXTURE	
XXX-XX-XXX-XXX	DEAD LEG TAG
XXX-XX-XXX-XXX	BACK FLOW PREVENTER TAG
XX-XX XXX-XXX	CROSS-CONNECTION TAG
////	REMEDIATE DEAD LEG
NI-X	NON-INSULATED PIPE REFER TO SCHEDULE

ENLARGED PLAN PLUMBING LINE TYPES	
— CW — CW — CW — CW —	COLD WATER
— HW — HW — HW — HW —	HOT WATER
— HWR — HWR — HWR — HWR —	HOT WATER RETURN

- GENERAL NOTES:
- PLUMBING DRAWINGS ARE BASED ON OBSERVED AS-BUILT CONDITIONS. NOT ALL PIPING IS ACCESSIBLE. IN CASE WORK IS TO BE COMPLETED WITHIN AN INACCESSIBLE AREA, CONTRACTOR SHALL VERIFY PIPE SIZE, LENGTH, ROUTING, END POINT, AND ORIGIN OF ANY PIPING THAT CONTINUES INTO AN INACCESSIBLE AREA PRIOR TO START OF WORK.
  - ALL DOMESTIC WATER SHALL BE RESTORED TO ORIGINAL CONDITION UPON COMPLETION OF WORKDAY. THIS INCLUDES ALL SHIFTS AND SHUTDOWNS REQUIRED. ALL SHUTDOWNS SHALL BE COORDINATED WITH COR PRIOR TO START OF WORK. CONTRACTOR SHALL PROVIDE SCHEDULE OF ALL SHUTDOWNS AND EXPECTED DOWN TIMES TO COR FOR REVIEW BEFORE INITIATING WORK.
  - CONTRACTOR SHALL REVIEW AND ENSURE ALL WORK IS COMPLETED IN ACCORDANCE WITH THE GENERAL FIRE RATED BARRIER NOTES ON PL-001.

- KEYED NOTES:
- KEYED NOTE NOT APPLICABLE.
  - NON-INSULATED PIPE CONTINUES ONTO GROUND FLOOR. SEE ASSOCIATED GROUND FLOOR PLAN FOR CONTINUATION AND NON-INSULATED DESIGNATION.
  - DEAD LEG CONTINUES ONTO GROUND FLOOR PLAN. SEE ASSOCIATED GROUND FLOOR PLAN FOR CONTINUATION AND DEAD LEG DESIGNATION.
  - DEAD LEG CONTINUES ONTO GROUND FLOOR PLAN. SEE ASSOCIATED FIRST FLOOR PLAN FOR CONTINUATION AND DEAD LEG DESIGNATION.
  - ASBESTOS INSULATED PIPES CONTINUES ONTO FIRST FLOOR PLAN. SEE ASSOCIATED FIRST FLOOR PLAN FOR CONTINUATION.
  - NOTED PIPE CONTINUES TO UNDERGROUND TUNNEL TO FEED MECHANICAL ROOM TOWER OF BUILDING 1.
  - NOTED PIPING CONTINUES ONTO GROUND FLOOR PLAN. SEE ASSOCIATED GROUND FLOOR PLAN FOR CONTINUATION.

- KEYED DEMOLITION NOTE:
- REMOVE EXISTING COPPER SILVER IONIZATION UNIT, ALL ASSOCIATED PIPING, AND CONTROLS. SEE ELECTRICAL DEMOLITION PLANS FOR REMOVAL OF ASSOCIATED ELECTRICAL COMPONENTS.
  - NOTED LENGTH OF PIPING IS GALVANIZED AND SHALL BE REMOVED AND REPLACED WITH PIPING THAT MEETS VA GUIDELINES. SEE SPECIFICATIONS FOR PROPER PIPE REPLACEMENT PROCEDURES. CONTRACTOR SHALL FIELD VERIFY ALL GALVANIZED PIPE SIZES, LENGTHS AND ROUTING PRIOR TO REMOVAL AND REPLACEMENT OF PIPING.
  - EXISTING ABANDONED TELEPHONE SYSTEM MOUNTED ON WALL TO BE DEMOLISHED.

FIRE BARRIER LINETYPES	
— 200 — 200 — 200 — 200 —	SMOKE RESISTANT BARRIER
— 30 — 30 — 30 — 30 —	30 MINUTE SMOKE BARRIER
— 120 — 120 — 120 — 120 —	1 HOUR FIRE/SMOKE BARRIER
— 220 — 220 — 220 — 220 —	2 HOUR FIRE/SMOKE BARRIER
— 100 — 100 — 100 — 100 —	1 HOUR FIRE BARRIER
— 200 — 200 — 200 — 200 —	2 HOUR FIRE BARRIER
— 300 — 300 — 300 — 300 —	3 HOUR FIRE BARRIER

ENLARGED PLAN AND ELEVATION LOCATION SCHEDULE:	
1/PL-103	SEE DRAWING 1/PL-100
2/PL-103	SEE DRAWING 1/PL-100
3/PL-103	SEE DRAWING 1/PL-100
4/PL-103	SEE DRAWING 2/PL-103
5/PL-103	SEE DRAWING 1/PL-101
6/PL-103	SEE DRAWING 1/PL-101
7/PL-103	SEE DRAWING 1/PL-101
8/PL-103	SEE DRAWING 1/PL-101

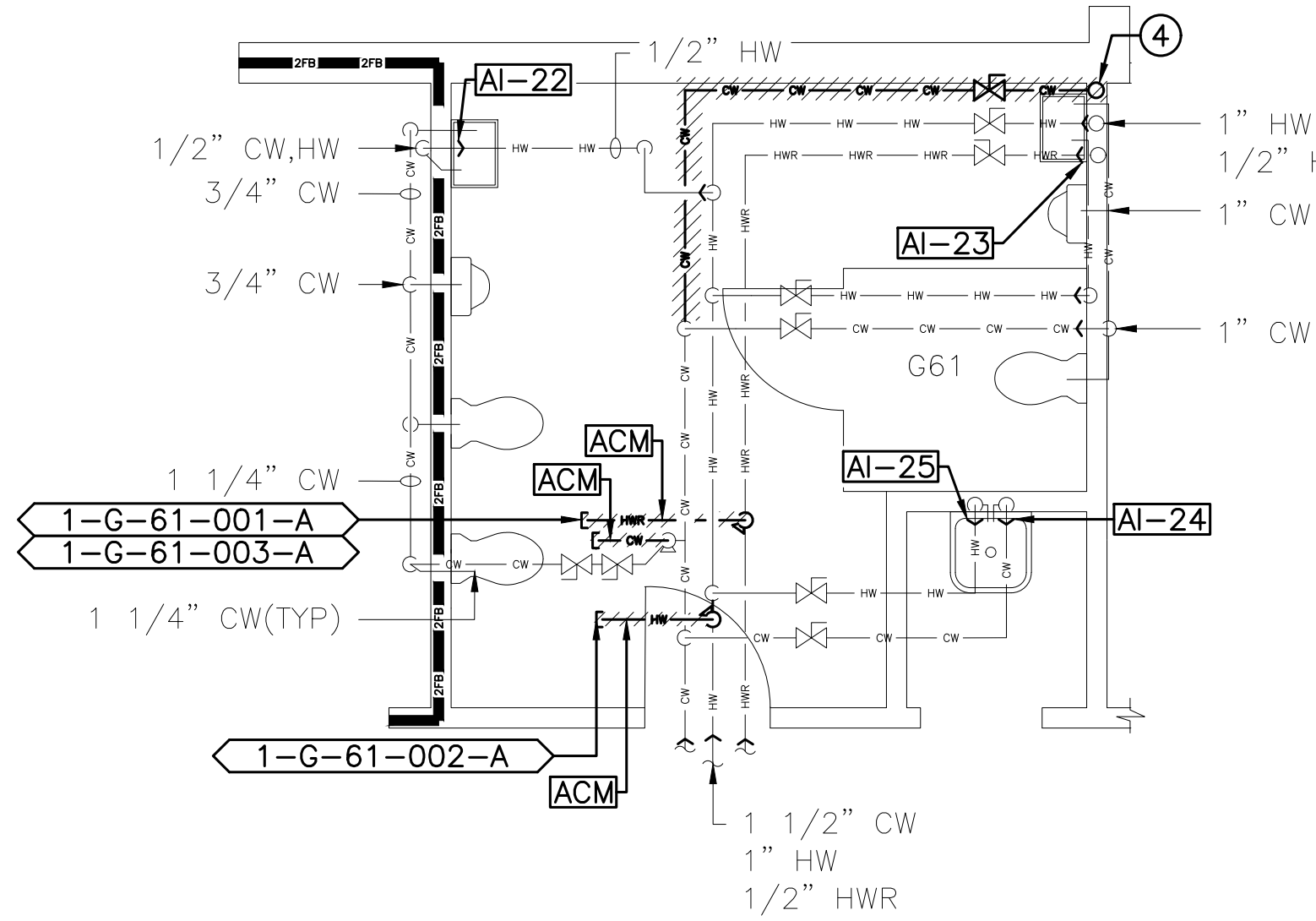

PROJECT NORTH  
1  
PL-103  
BUILDING 1 GROUND FLOOR ROOM G61 EXISTING CONDITIONS/DEMOLITION ENLARGED PLUMBING PLAN  
SCALE: 1/4"=1'-0"

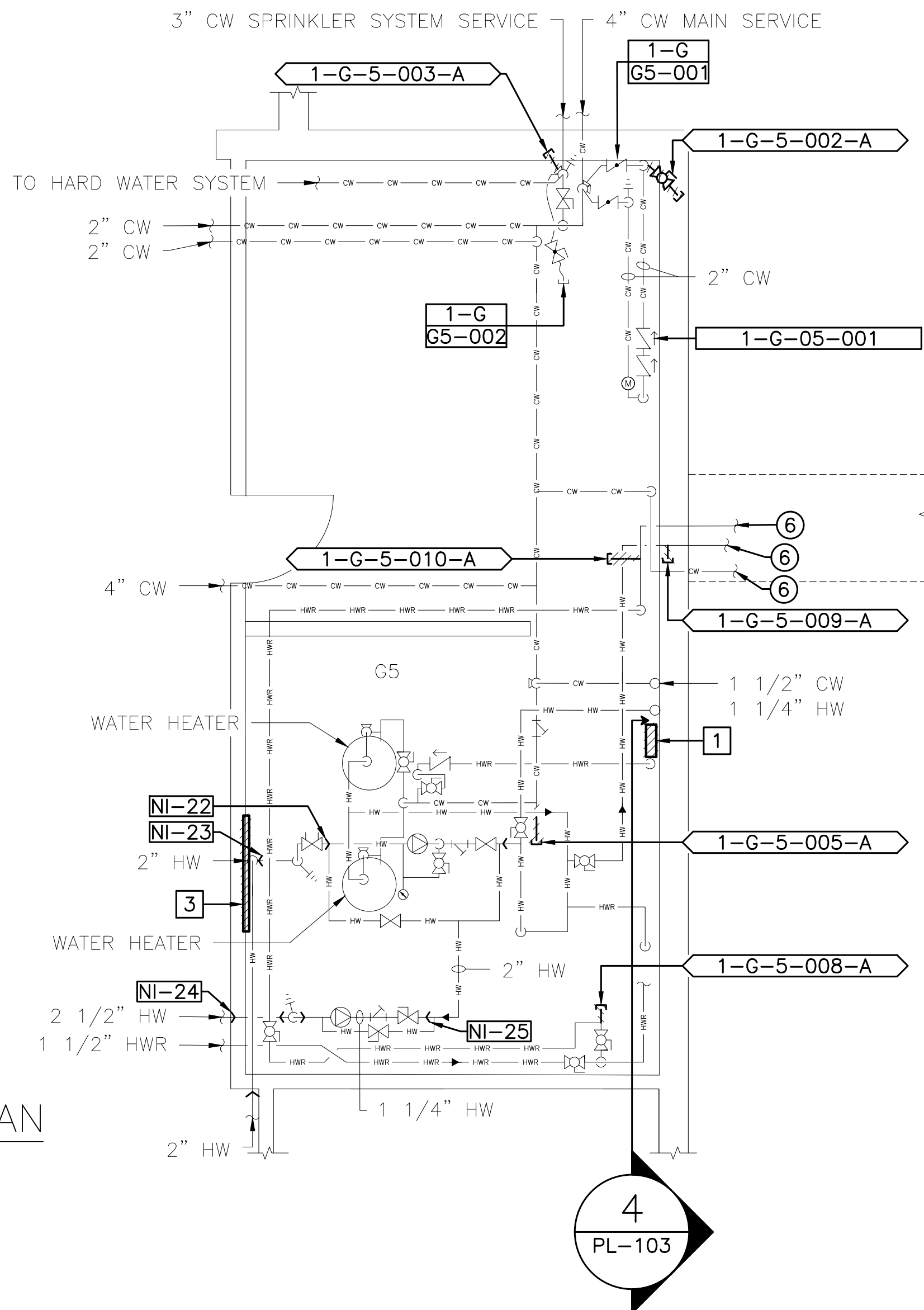

PROJECT NORTH  
2  
PL-103  
BUILDING 1 GROUND FLOOR ROOM G5 EXISTING CONDITIONS/DEMOLITION ENLARGED PLUMBING PLAN  
SCALE: 1/4"=1'-0"

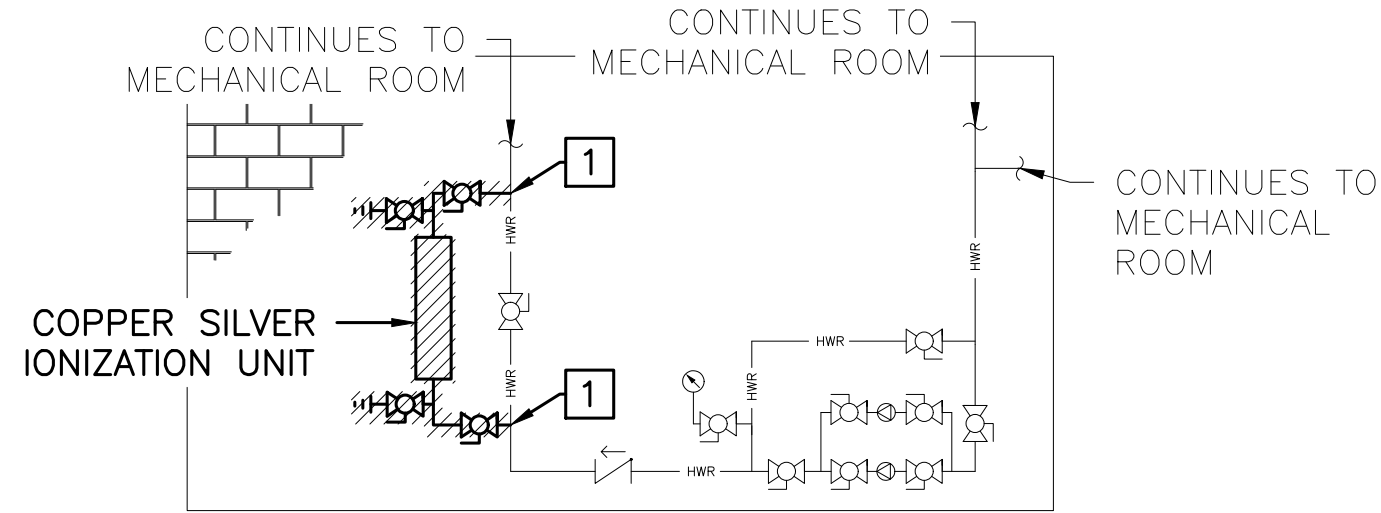

PROJECT NORTH  
4  
PL-103  
BUILDING 1 GROUND FLOOR ROOM G5 EXISTING CONDITIONS/DEMOLITION PLUMBING ELEVATION  
SCALE: NO SCALE

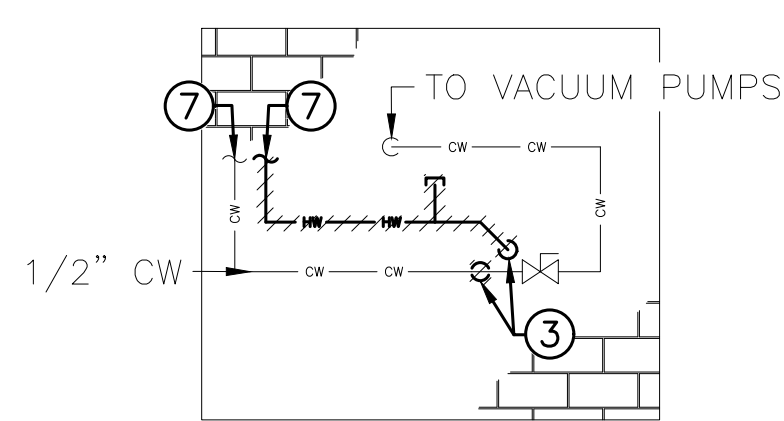

PROJECT NORTH  
7  
PL-103  
BUILDING 1 GROUND FLOOR ROOM G15/G12A EXISTING CONDITIONS/DEMOLITION ENLARGED PLUMBING PLAN  
SCALE: 1/2"=1'-0"

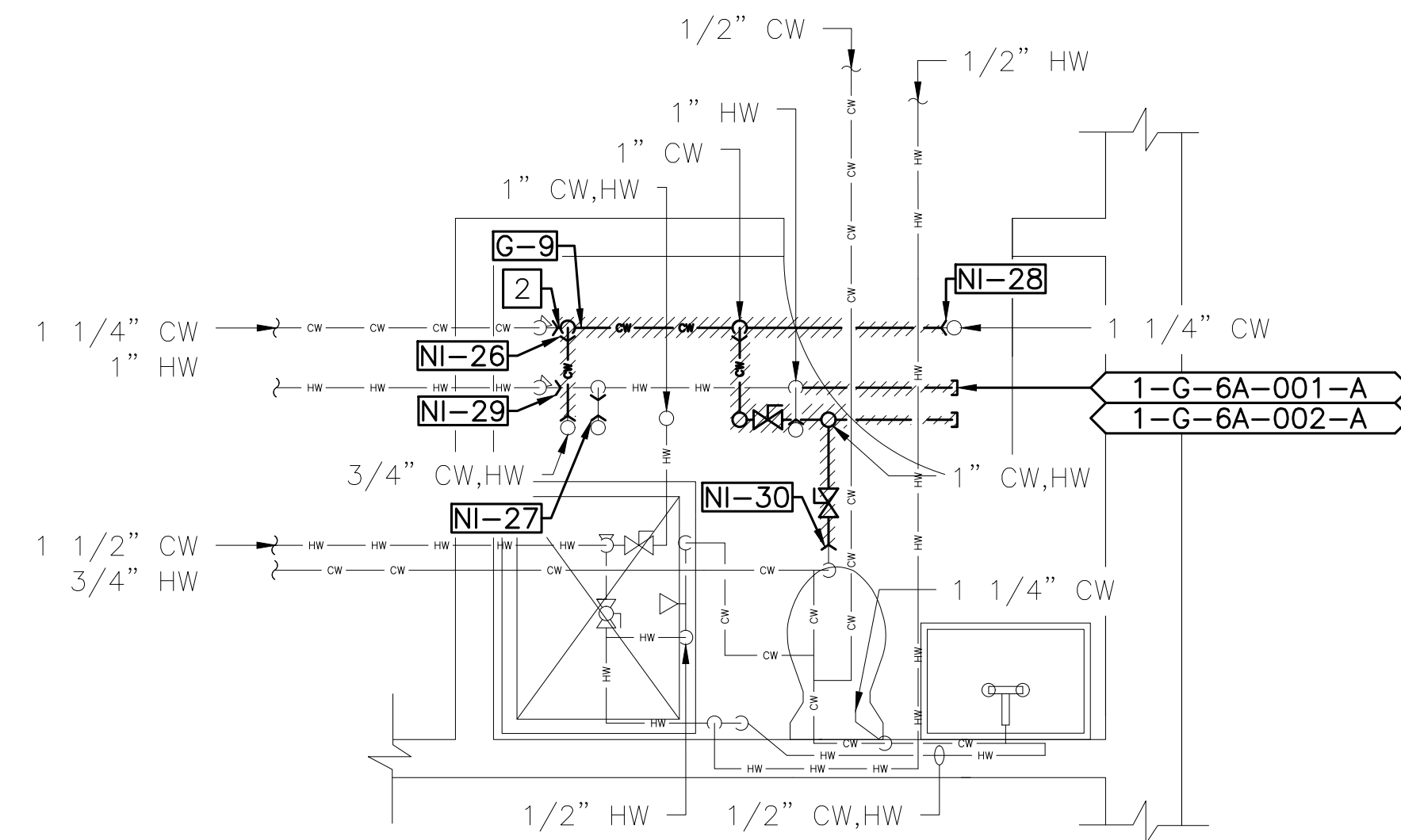

3  
PL-103  
BUILDING 1 GROUND FLOOR ROOM G6-A EXISTING CONDITIONS/DEMOLITION ENLARGED PLUMBING PLAN  
SCALE: 1/2"=1'-0"

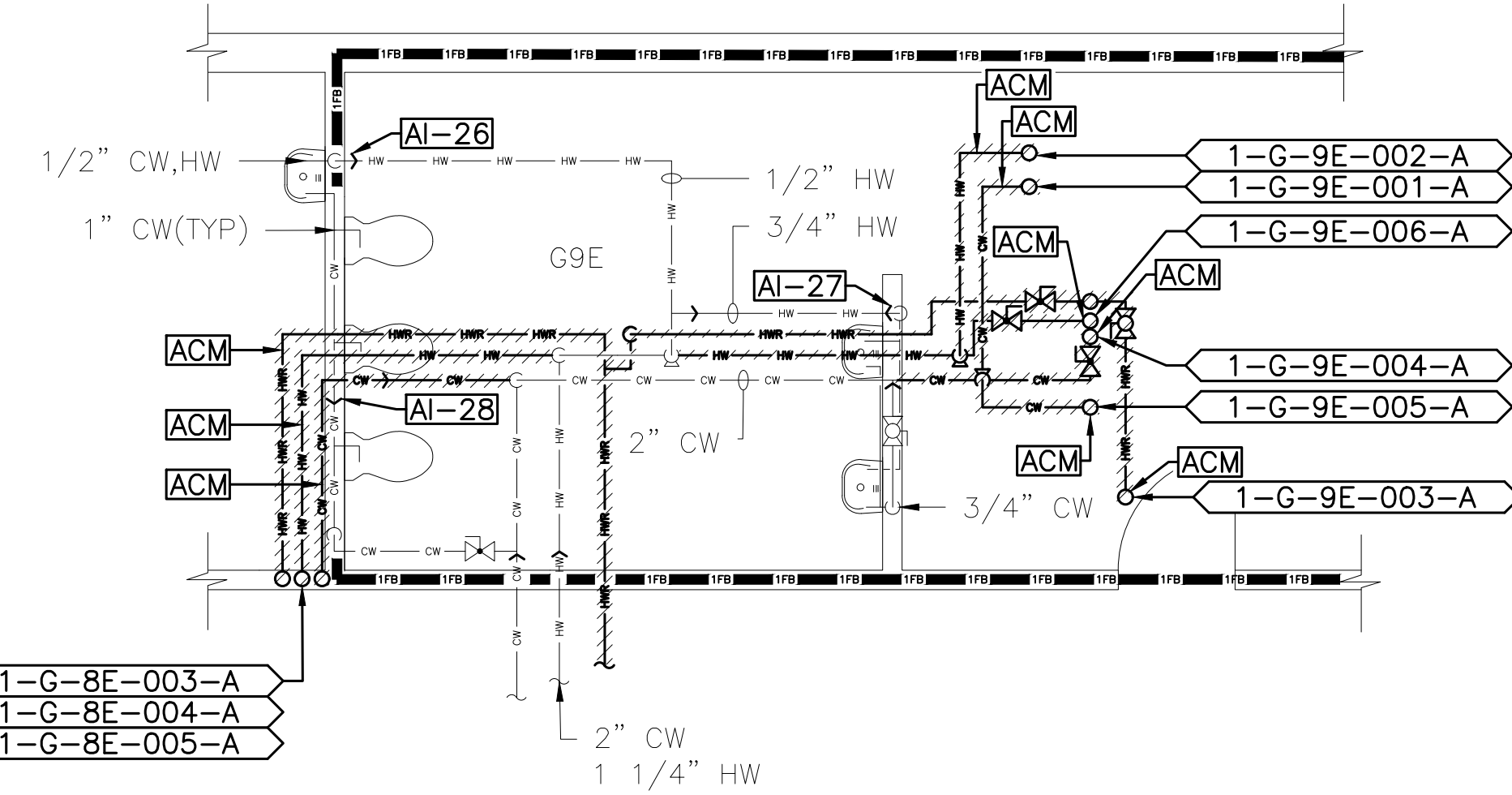

PROJECT NORTH  
5  
PL-103  
BUILDING 1 GROUND FLOOR ROOM G9E EXISTING CONDITIONS/DEMOLITION ENLARGED PLUMBING PLAN  
SCALE: 1/4"=1'-0"

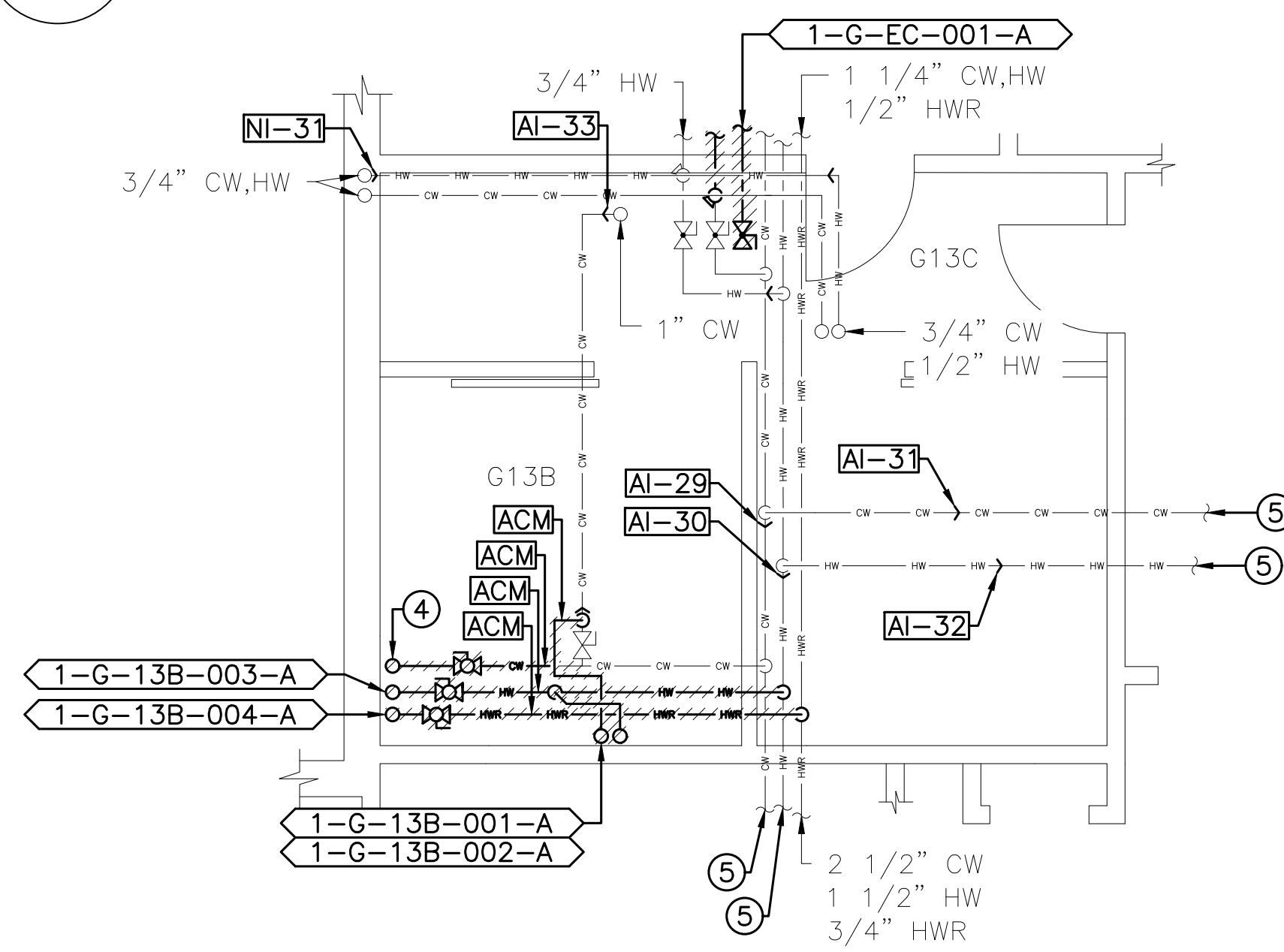

PROJECT NORTH  
8  
PL-103  
BUILDING 1 GROUND FLOOR ROOM G13B/G13C EXISTING CONDITIONS/DEMOLITION ENLARGED PLUMBING PLAN  
SCALE: 1/4"=1'-0"

6/14/2008 12:38:03 PM

F

Revisions:	Date:

CONSULTANT

ARCHITECT/ENGINEER OF RECORD

34 BROWN STREET HONESDALE, PA 18431 OFFICE : (570) 253-0846 FAX : (570) 253-1935 WWW.NEINFRA.COM

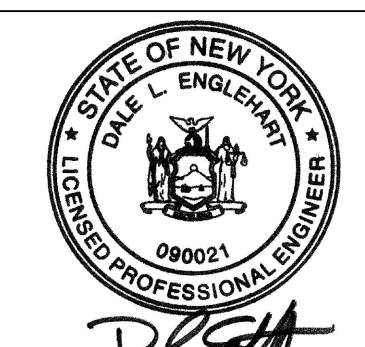
STAMP

Office of Construction and Facilities Management  VA U.S. Department of Veterans Affairs
--

Drawing Title BUILDING 1 GROUND FLOOR EXISTING CONDITIONS/DEMOLITION ENLARGED PLUMBING PLANS AND ELEVATION PLANS 2  Approved: Project Director VA NEW YORK HEALTHCARE SYSTEM
---

Phase CONSTRUCTION DOCUMENTS
---------------------------------

Project Title IMPROVE POTABLE WATER DISTRIBUTION SYSTEM  Location 222 RICHMOND AVENUE BATAVIA, NY 14020  Issue Date 06/08/2022 Checked D.L.E. Drawn F.R.O.
---

Project Number 528A4-16-205 Building Number 1 Drawing Number PL-103
--

PLUMBING FIELD STUDY KEY SYMBOLS	
TYPE A — PIPE LENGTH GREATER THAN TWICE THE DIAMETER OF THE PIPE SIZE TERMINATING AT CAP, VALVE, OR FITTING.	
TYPE B — PIPE LENGTH GREATER THAN TWICE THE DIAMETER OF THE PIPES TERMINATING AT AN INFREQUENTLY USED PLUMBING FIXTURE.	
TYPE C — PIPE LENGTH GREATER THAN 25 FEET TERMINATING AT A FREQUENTLY USED PLUMBING FIXTURE	
XXX-XX-XXX-XXX	DEAD LEG TAG
XXX-XX-XXX-XXX	BACK FLOW PREVENTER TAG
XX-XX XXX-XXX	CROSS-CONNECTION TAG
////	REMEDATE DEAD LEG
NI-X	NON-INSULATED PIPE REFER TO SCHEDULE

ENLARGED PLAN PLUMBING LINE TYPES	
— CW — CW — CW — CW —	COLD WATER
— HW — HW — HW — HW —	HOT WATER
— HW — HW — HW — HW —	HOT WATER RETURN

FIRE BARRIER LINETYPES	
— 250 — 250 — 250 — 250 —	SMOKE RESISTANT BARRIER
— 30 — 30 — 30 — 30 —	30 MINUTE SMOKE BARRIER
— 180 — 180 — 180 — 180 —	1 HOUR FIRE/SMOKE BARRIER
— 225 — 225 — 225 — 225 —	2 HOUR FIRE/SMOKE BARRIER
— 175 — 175 — 175 — 175 —	1 HOUR FIRE BARRIER
— 275 — 275 — 275 — 275 —	2 HOUR FIRE BARRIER
— 375 — 375 — 375 — 375 —	3 HOUR FIRE BARRIER

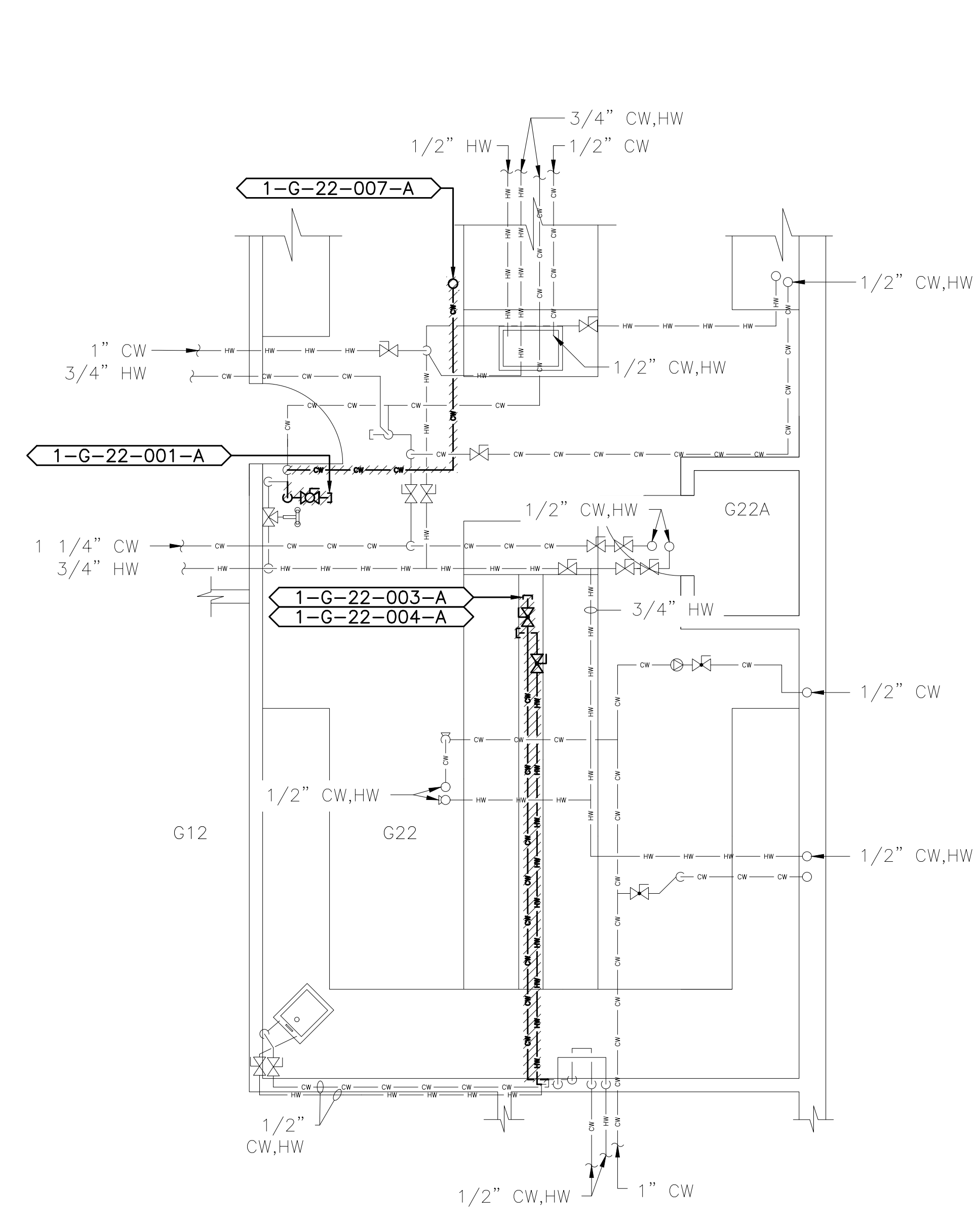
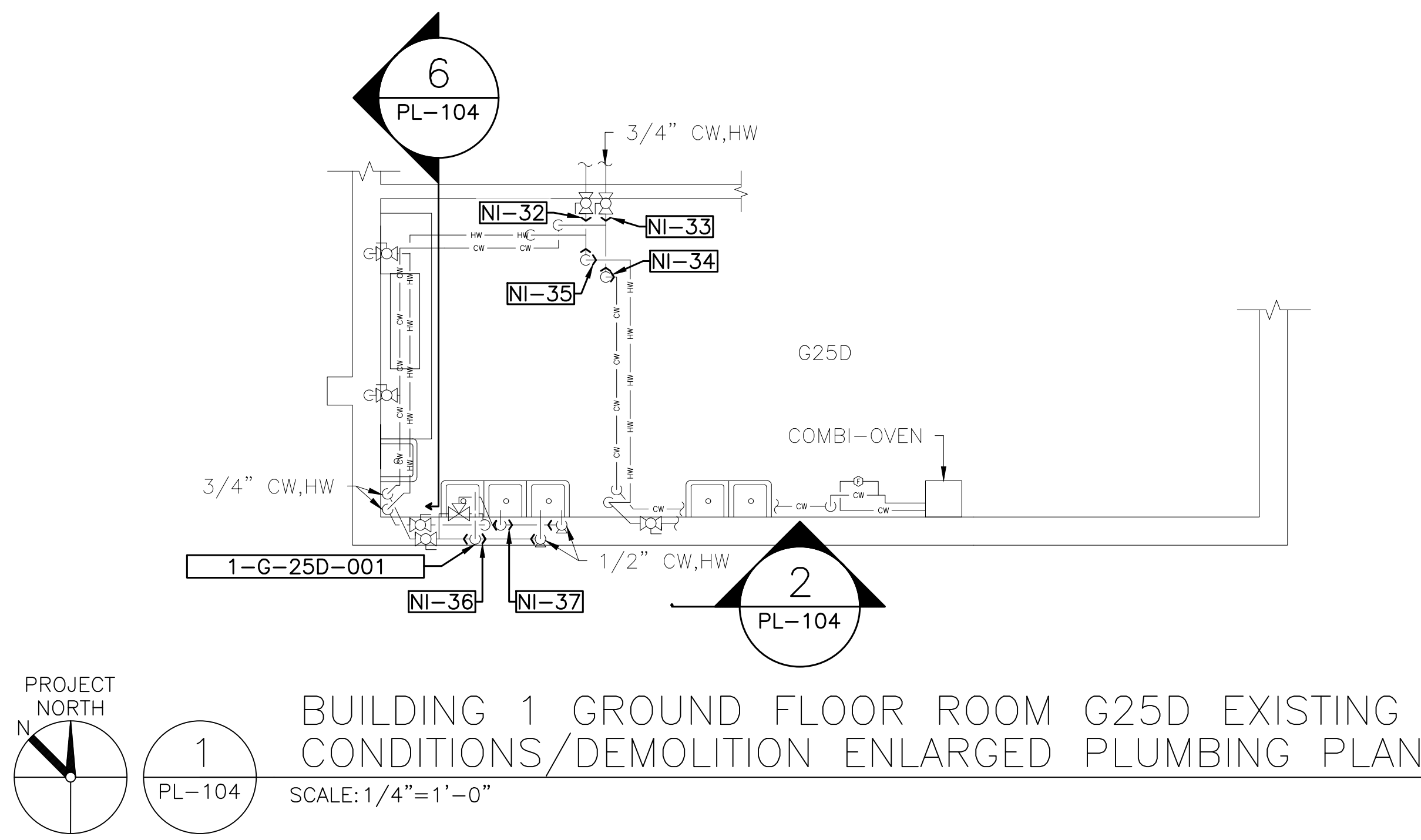

- GENERAL NOTES:
1. PLUMBING DRAWINGS ARE BASED ON OBSERVED AS-BUILT CONDITIONS. NOT ALL PIPING IS ACCESSIBLE. IN CASE WORK IS TO BE COMPLETED WITHIN AN INACCESSIBLE AREA, CONTRACTOR SHALL VERIFY PIPE SIZE, LENGTH, ROUTING, END POINT, AND ORIGIN OF ANY PIPING THAT CONTINUES INTO AN INACCESSIBLE AREA PRIOR TO START OF WORK.
  2. ALL DOMESTIC WATER SHALL BE RESTORED TO ORIGINAL CONDITION UPON COMPLETION OF WORKDAY. THIS INCLUDES ALL SHIFTS AND SHUTDOWNS REQUIRED. ALL SHUTDOWNS SHALL BE COORDINATED WITH COR PRIOR TO START OF WORK. CONTRACTOR SHALL PROVIDE SCHEDULE OF ALL SHUTDOWNS AND EXPECTED DOWN TIMES TO COR FOR REVIEW BEFORE INITIATING WORK.
  3. CONTRACTOR SHALL REVIEW AND ENSURE ALL WORK IS COMPLETED IN ACCORDANCE WITH THE GENERAL FIRE RATED BARRIER NOTES ON PL-001.

- KEYED NOTES:
- ① KEYED NOTE NOT APPLICABLE.
  - ② ASBESTOS INSULATED PIPES CONTINUES ONTO FIRST FLOOR PLAN. SEE ASSOCIATED PLAN FOR CONTINUATION.
  - ③ NON-INSULATED PIPE CONTINUES ONTO ENLARGED PLAN. SEE ASSOCIATED ENLARGED PLAN FOR CONTINUATION AND NON-INSULATED DESIGNATION.
  - ④ KEYED NOTE NOT APPLICABLE.
  - ⑤ NOTED PIPE FEEDS EQUIPMENT.

- KEYED DEMOLITION NOTES:
- ① REMOVE NOTED WATER FOUNTAIN. ASSOCIATED DOMESTIC COLD WATER SUPPLY PIPING AND SANITARY PIPING CONNECTIONS TO WATER FOUNTAIN SHALL BE DEMOLISHED BACK TO SOURCE.
  - ② EXISTING DOMESTIC COLD WATER PIPING SERVING NOTED WATER FOUNTAIN IS ASBESTOS INSULATED. REFER TO DRAWING PL-030 FOR ACM REMOVALS. SEE SPECIFICATION SECTION 01 35 26 FOR PROPER REMOVAL AND DISPOSAL OF ASBESTOS INSULATION.

ENLARGED PLAN AND ELEGATION LOCATION SCHEDULE:	
1/PL-104	SEE DRAWING 1/PL-101
2/PL-104	SEE DRAWING 1/PL-104
3/PL-104	SEE DRAWING 1/PL-101
4/PL-104	SEE DRAWING 1/PL-101
5/PL-104	SEE DRAWING 1/PL-101
6/PL-104	SEE DRAWING 1/PL-104

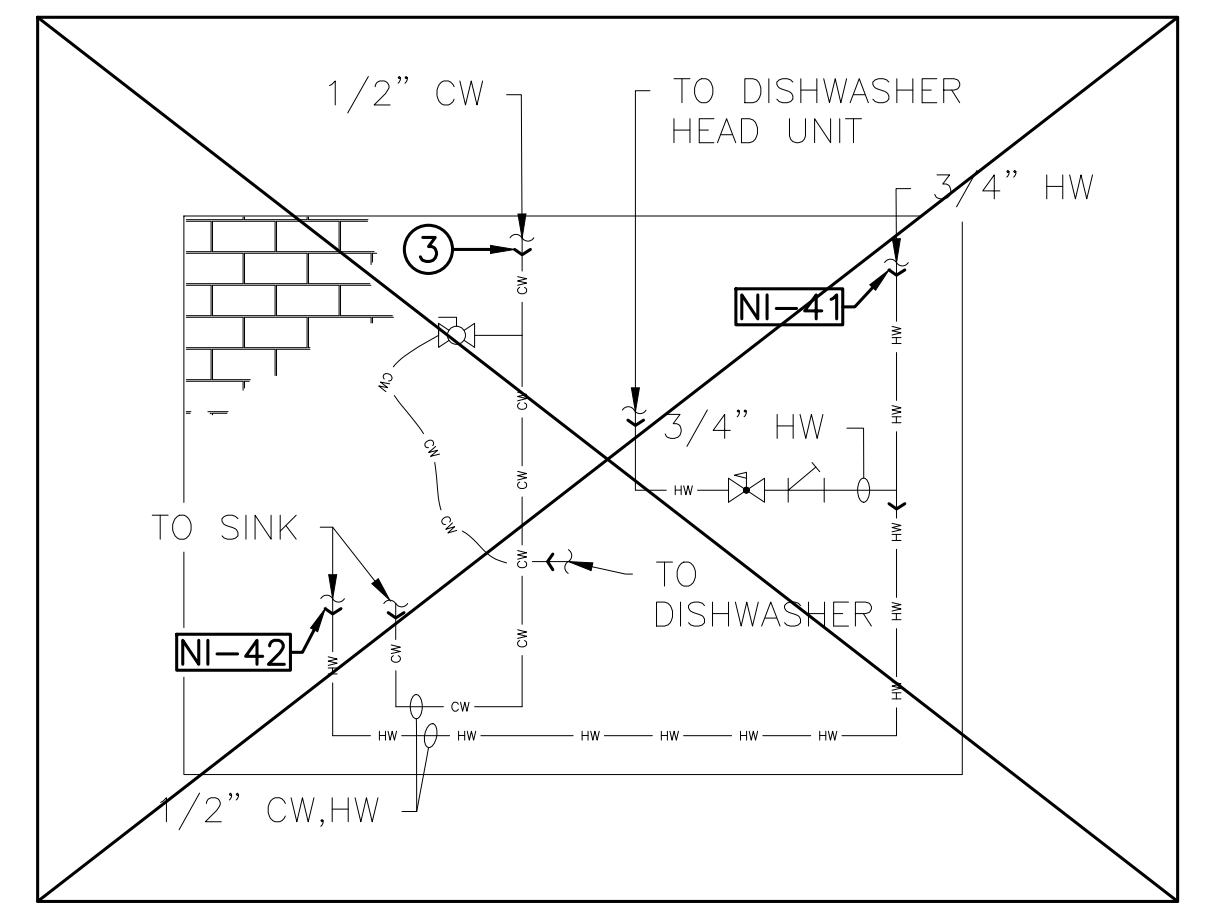
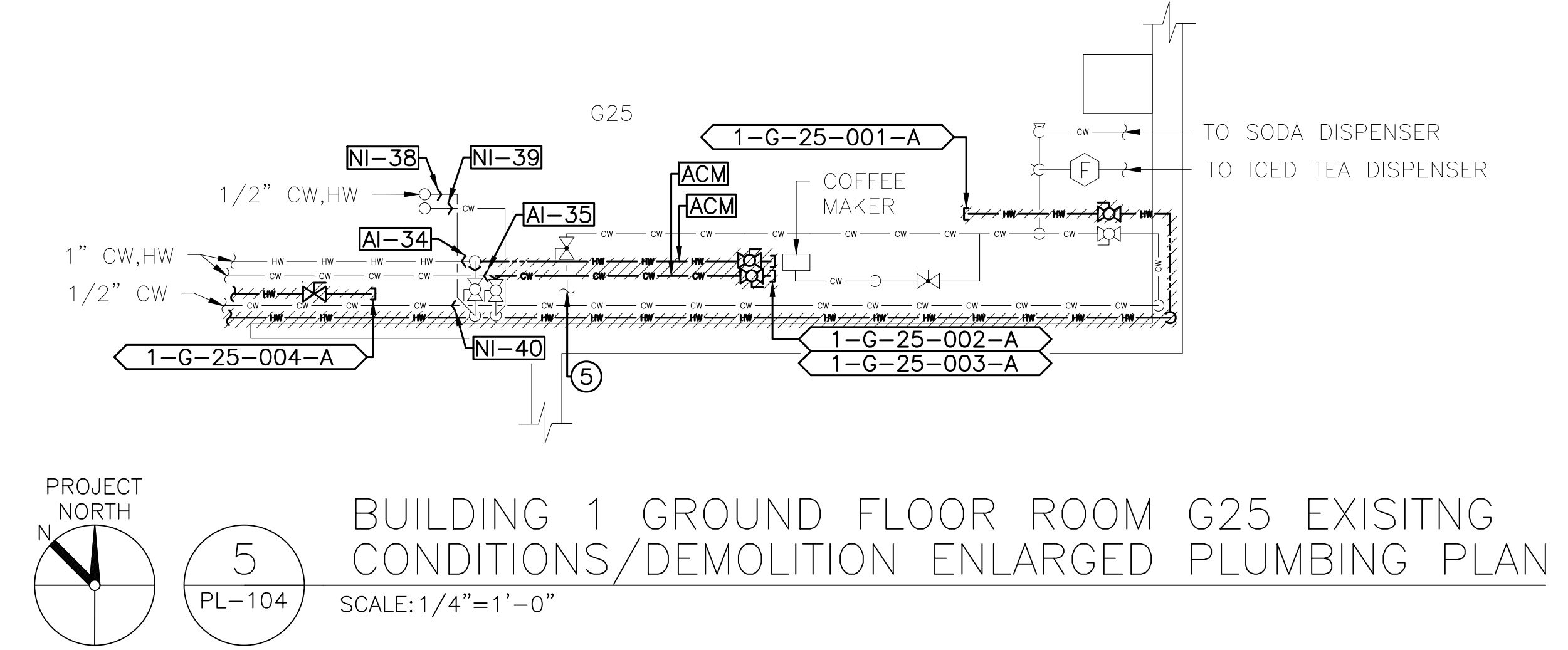
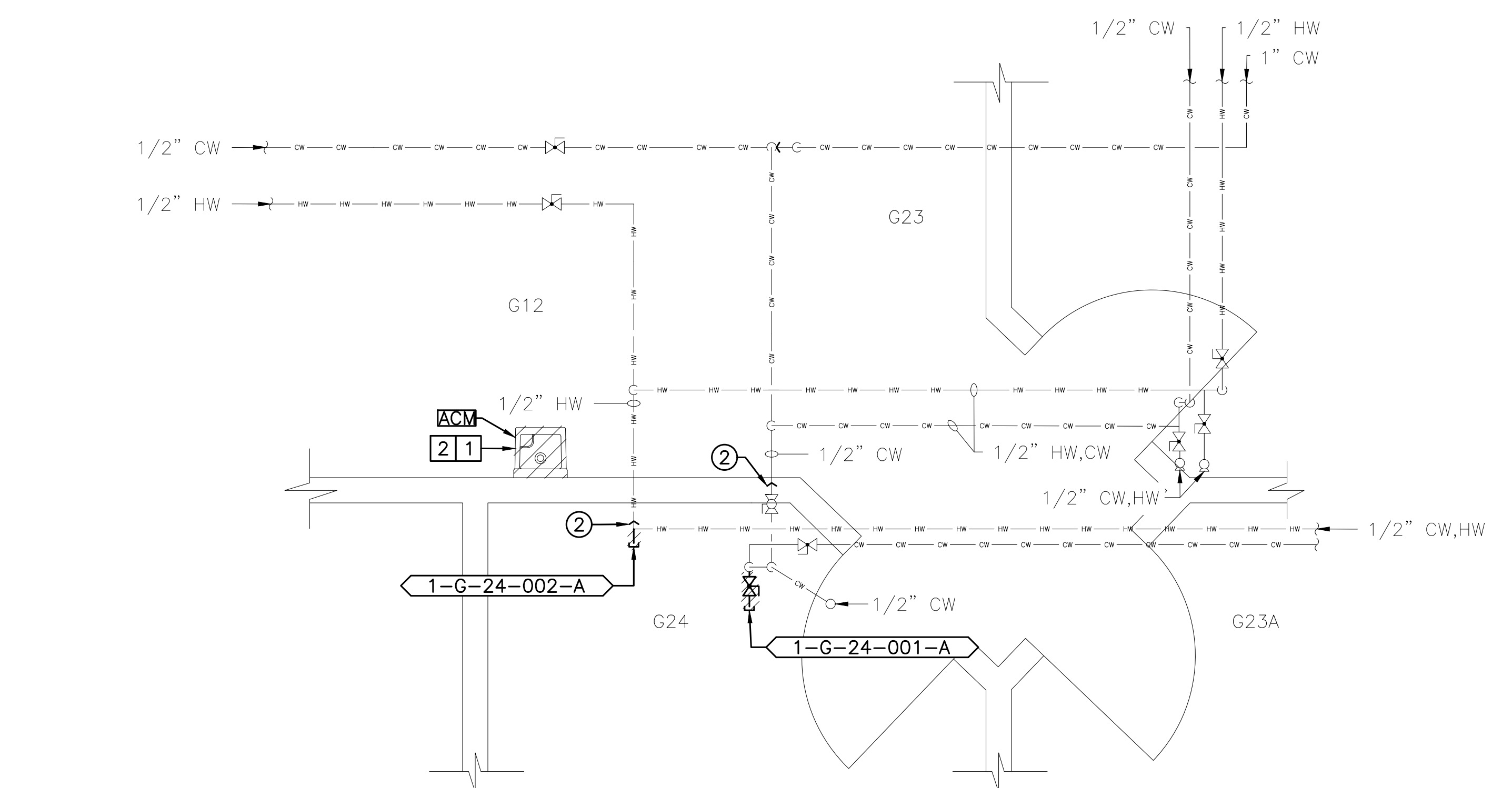
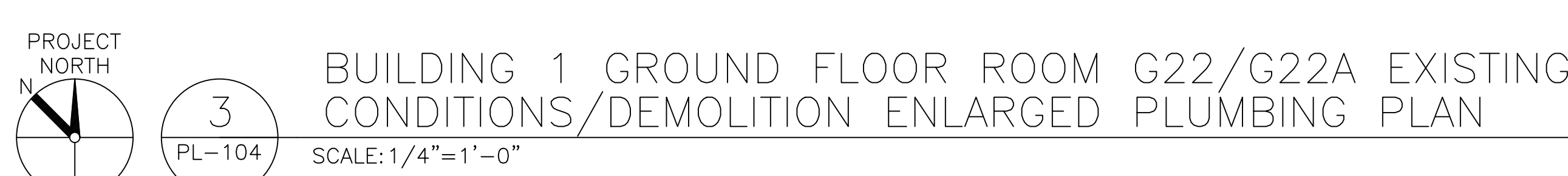

NOTE: NO WORK SHALL BE COMPLETED WITHIN PLAN 6/PL-104.

CONSULTANT		ARCHITECT/ENGINEER OF RECORD		STAMP		Office of Construction and Facilities Management		Drawing Title		Phase		Project Title		Project Number	
								BUILDING 1 GROUND FLOOR EXISTING CONDITIONS/DEMOLITION ENLARGED PLUMBING PLANS AND ELEVATION PLANS 3		CONSTRUCTION DOCUMENTS		IMPROVE POTABLE WATER DISTRIBUTION SYSTEM		528A4-16-205	
								Approved: Project Director VA NEW YORK HEALTHCARE SYSTEM				Location		Building Number	
												222 RICHMOND AVENUE BATAVIA, NY 14020		1	
												Issue Date		Drawing Number	
												06/08/2022		PL-104	
												Checked			
												D.L.E.			
												Drawn			
												F.R.O.			



PLUMBING FIELD STUDY KEY SYMBOLS	
TYPE A — PIPE LENGTH GREATER THAN TWICE THE DIAMETER OF THE PIPE SIZE TERMINATING AT CAP, VALVE, OR FITTING.	
TYPE B — PIPE LENGTH GREATER THAN TWICE THE DIAMETER OF THE PIPES TERMINATING AT AN INFREQUENTLY USED PLUMBING FIXTURE.	
TYPE C — PIPE LENGTH GREATER THAN 25 FEET TERMINATING AT A FREQUENTLY USED PLUMBING FIXTURE	
XXX-XX-XXX-XXX	DEAD LEG TAG
XXX-XX-XXX-XXX	BACK FLOW PREVENTER TAG
XX-XX XXX-XXX	CROSS-CONNECTION TAG
////	REMEDiate DEAD LEG
NI-X	NON-INSULATED PIPE REFER TO SCHEDULE

PLUMBING LINE TYPES	
---	COLD WATER
---	HOT WATER
---	HOT WATER RETURN

FIRE BARRIER LINETYPES	
---	SMOKE RESISTANT BARRIER
---	30 MINUTE SMOKE BARRIER
---	1 HOUR FIRE/SMOKE BARRIER
---	2 HOUR FIRE/SMOKE BARRIER
---	1 HOUR FIRE BARRIER
---	2 HOUR FIRE BARRIER
---	3 HOUR FIRE BARRIER

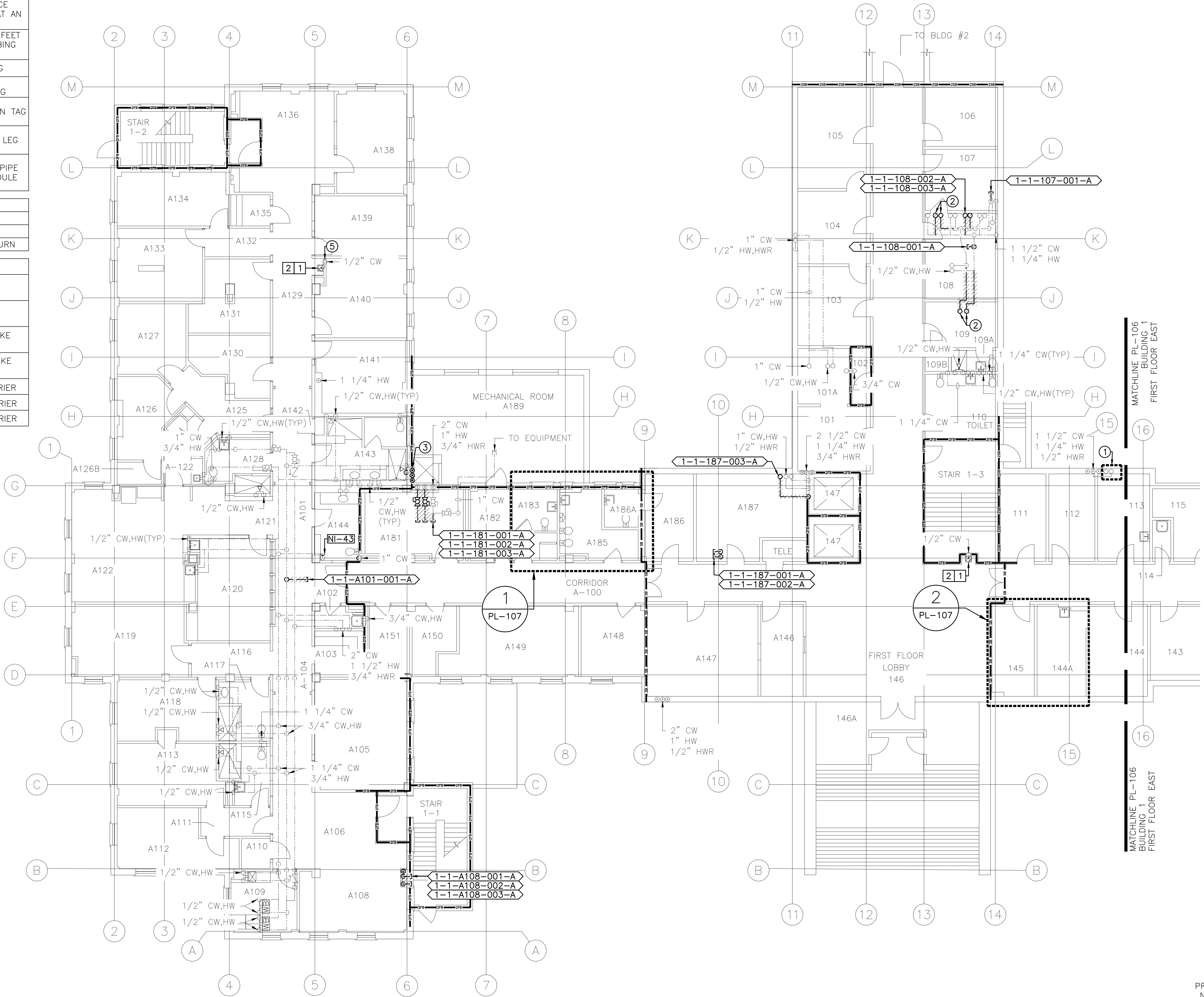

- GENERAL NOTES:
1. PLUMBING DRAWINGS ARE BASED ON OBSERVED AS-BUILT CONDITIONS. NOT ALL PIPING IS ACCESSIBLE. IN CASE WORK IS TO BE COMPLETED WITHIN AN INACCESSIBLE AREA, CONTRACTOR SHALL VERIFY PIPE SIZE, LENGTH, ROUTING, END POINT, AND ORIGIN OF ANY PIPING THAT CONTINUES INTO AN INACCESSIBLE AREA PRIOR TO START OF WORK.
  2. ALL DOMESTIC WATER SHALL BE RESTORED TO ORIGINAL CONDITION UPON COMPLETION OF WORKDAY. THIS INCLUDES ALL SHIFTS AND SHUTDOWNS REQUIRED. ALL SHUTDOWNS SHALL BE COORDINATED WITH COR PRIOR TO START OF WORK. CONTRACTOR SHALL PROVIDE SCHEDULE OF ALL SHUTDOWNS AND EXPECTED DOWN TIMES TO COR FOR REVIEW BEFORE INITIATING WORK.
  3. CONTRACTOR SHALL REVIEW AND ENSURE ALL WORK IS COMPLETED IN ACCORDANCE WITH THE GENERAL FIRE RATED BARRIER NOTES ON PL-001.

- KEYED NOTES:
- 1 KEYED NOTE NOT APPLICABLE.
  - 2 DEAD LEG CONTINUES ONTO SECOND FLOOR PLAN. SEE PLAN 1/PL-108 FOR CONTINUATION AND DEAD LEG DESIGNATION.
  - 3 DEAD LEG CONTINUES ONTO GROUND FLOOR PLAN. SEE 1/PL-108 FOR CONTINUATION AND DEAD LEG DESIGNATION.
  - 4 KEYED NOTE NOT APPLICABLE.
  - 5 CONTRACTOR SHALL VERIFY A LIVE WATER SUPPLY AT NOTED DROP PRIOR TO START OF WORK.

- KEYED DEMOLITION NOTE:
- 1 REMOVE NOTED WATER FOUNTAIN. EXISTING DOMESTIC COLD WATER SUPPLY PIPING AND SANITARY PIPING CONNECTIONS TO WATER FOUNTAIN SHALL BE MAINTAINED AND UTILIZED FOR CONNECTION TO NEW BOTTLE FILLER. SEE NEW WORK PLAN 1/PL-205 FOR INSTALLATION OF NEW BOTTLE FILLER.
  - 2 EXISTING DOMESTIC COLD WATER PIPING SERVING NOTED WATER FOUNTAIN IS ASBESTOS INSULATED. REFER TO DRAWING PL-030 FOR ACM REMOVALS. SEE SPECIFICATION SECTION 01 35 26 FOR PROPER REMOVAL AND DISPOSAL OF ASBESTOS INSULATION.

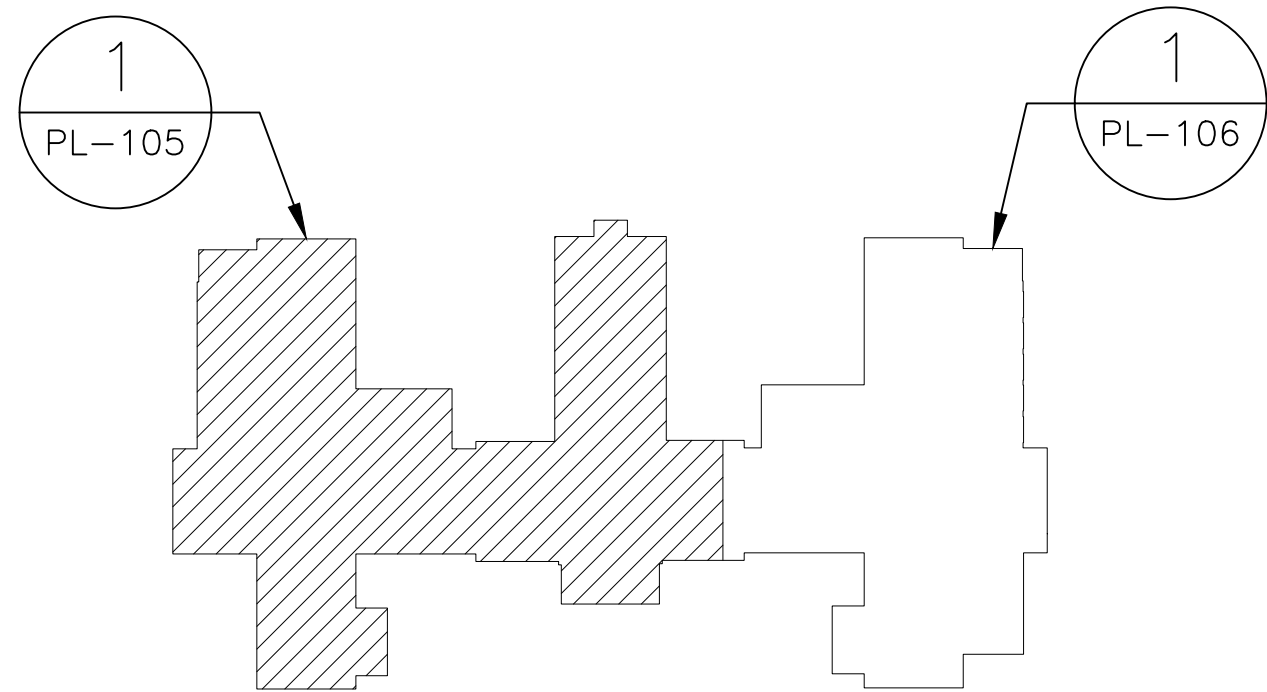

BUILDING 1 FIRST FLOOR WEST EXISTING CONDITIONS/DEMOLITION PLUMBING PLAN  
SCALE: 1/8"=1'-0"

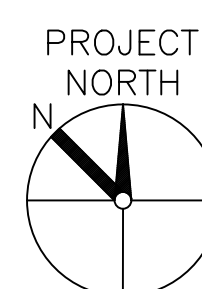

BUILDING 1 FIRST FLOOR KEY PLAN  
SCALE: NO SCALE

CONSULTANT		ARCHITECT/ENGINEER OF RECORD		STAMP		Office of Construction and Facilities Management		Drawing Title		Phase		Project Title		Project Number	
								BUILDING 1 FIRST FLOOR WEST EXISTING CONDITIONS/DEMOLITION PLUMBING PLAN		CONSTRUCTION DOCUMENTS		IMPROVE POTABLE WATER DISTRIBUTION SYSTEM		528A4-16-205	
								Approved: Project Director				Location		Building Number	
								VA NEW YORK HEALTHCARE SYSTEM				222 RICHMOND AVENUE BATAVIA, NY 14020		1	
												Issue Date		Drawing Number	
												06/08/2022		PL-105	
												Checked			
												D.L.E.			
												Drawn			
												F.R.O.			







PLUMBING FIELD STUDY KEY SYMBOLS	
TYPE A — PIPE LENGTH GREATER THAN TWICE THE DIAMETER OF THE PIPE SIZE TERMINATING AT CAP, VALVE, OR FITTING.	
TYPE B — PIPE LENGTH GREATER THAN TWICE THE DIAMETER OF THE PIPES TERMINATING AT AN INFREQUENTLY USED PLUMBING FIXTURE.	
TYPE C — PIPE LENGTH GREATER THAN 25 FEET TERMINATING AT A FREQUENTLY USED PLUMBING FIXTURE.	
XXX-XX-XXX-XXX	DEAD LEG TAG
XXX-XX-XXX-XXX	BACK FLOW PREVENTER TAG
XX-XX XXX-XXX	CROSS-CONNECTION TAG
////	REMEDiate DEAD LEG
NI-X	NON-INSULATED PIPE REFER TO SCHEDULE

PLUMBING LINE TYPES	
---	COLD WATER
---	HOT WATER
---	HOT WATER RETURN

FIRE BARRIER LINETYPES	
---	SMOKE RESISTANT BARRIER
---	30 MINUTE SMOKE BARRIER
---	1 HOUR FIRE/SMOKE BARRIER
---	2 HOUR FIRE/SMOKE BARRIER
---	1 HOUR FIRE BARRIER
---	2 HOUR FIRE BARRIER
---	3 HOUR FIRE BARRIER

- GENERAL NOTES:
1. PLUMBING DRAWINGS ARE BASED ON OBSERVED AS-BUILT CONDITIONS. NOT ALL PIPING IS ACCESSIBLE. IN CASE WORK IS TO BE COMPLETED WITHIN AN INACCESSIBLE AREA, CONTRACTOR SHALL VERIFY PIPE SIZE, LENGTH, ROUTING, END POINT, AND ORIGIN OF ANY PIPING THAT CONTINUES INTO AN INACCESSIBLE AREA PRIOR TO START OF WORK.
  2. ALL DOMESTIC WATER SHALL BE RESTORED TO ORIGINAL CONDITION UPON COMPLETION OF WORKDAY. THIS INCLUDES ALL SHIFTS AND SHUTDOWNS REQUIRED. ALL SHUTDOWNS SHALL BE COORDINATED WITH COR PRIOR TO START OF WORK. CONTRACTOR SHALL PROVIDE SCHEDULE OF ALL SHUTDOWNS AND EXPECTED DOWN TIMES TO COR FOR REVIEW BEFORE INITIATING WORK.
  3. CONTRACTOR SHALL REVIEW AND ENSURE ALL WORK IS COMPLETED IN ACCORDANCE WITH THE GENERAL FIRE RATED BARRIER NOTES ON PL-001.

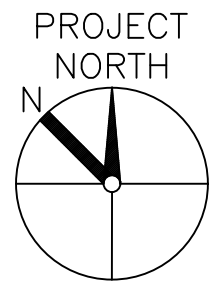
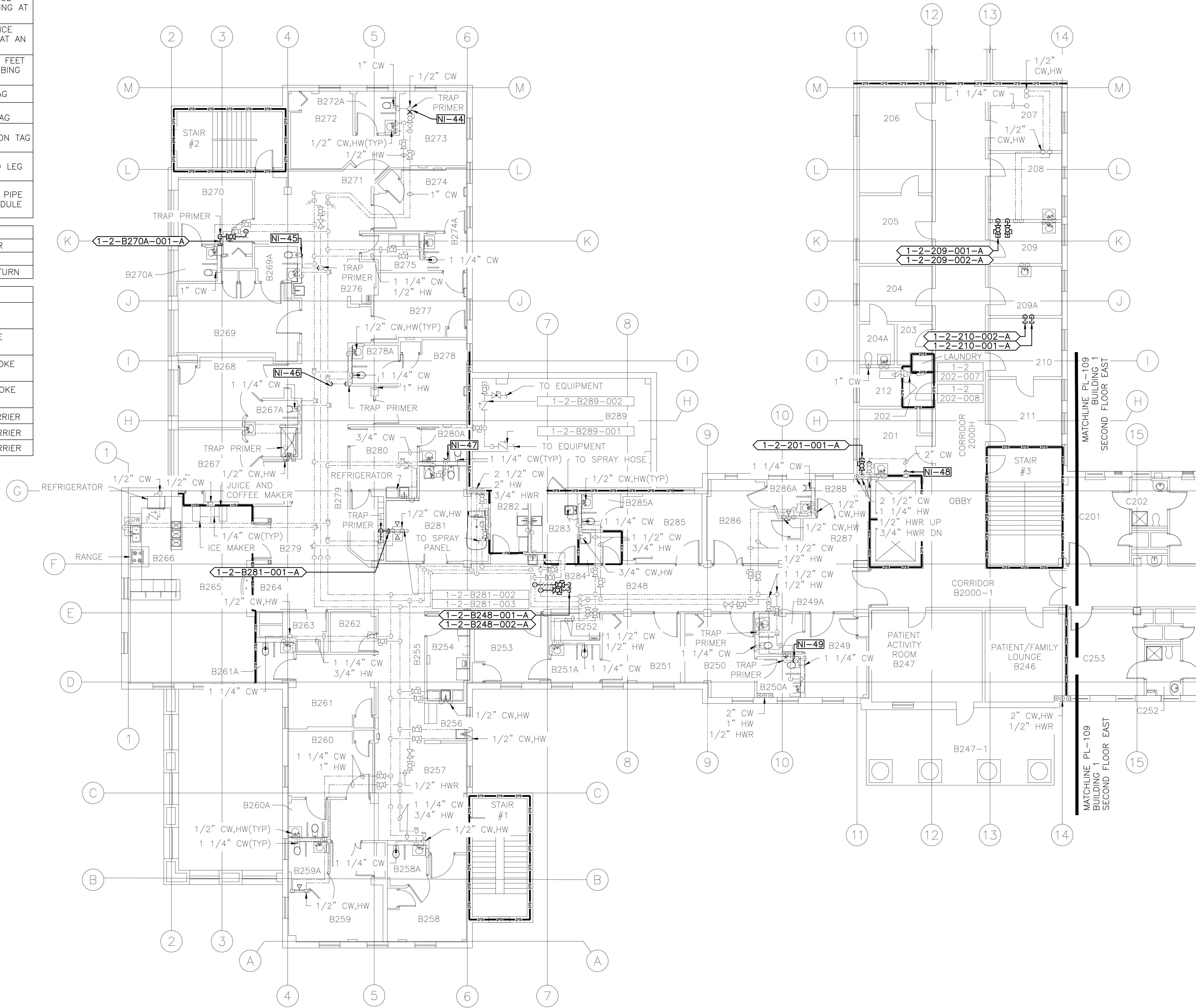

1  
PL-108

BUILDING 1 SECOND FLOOR WEST EXISTING CONDITIONS/DEMOLITION PLUMBING PLAN

SCALE: 1/8"=1'-0"

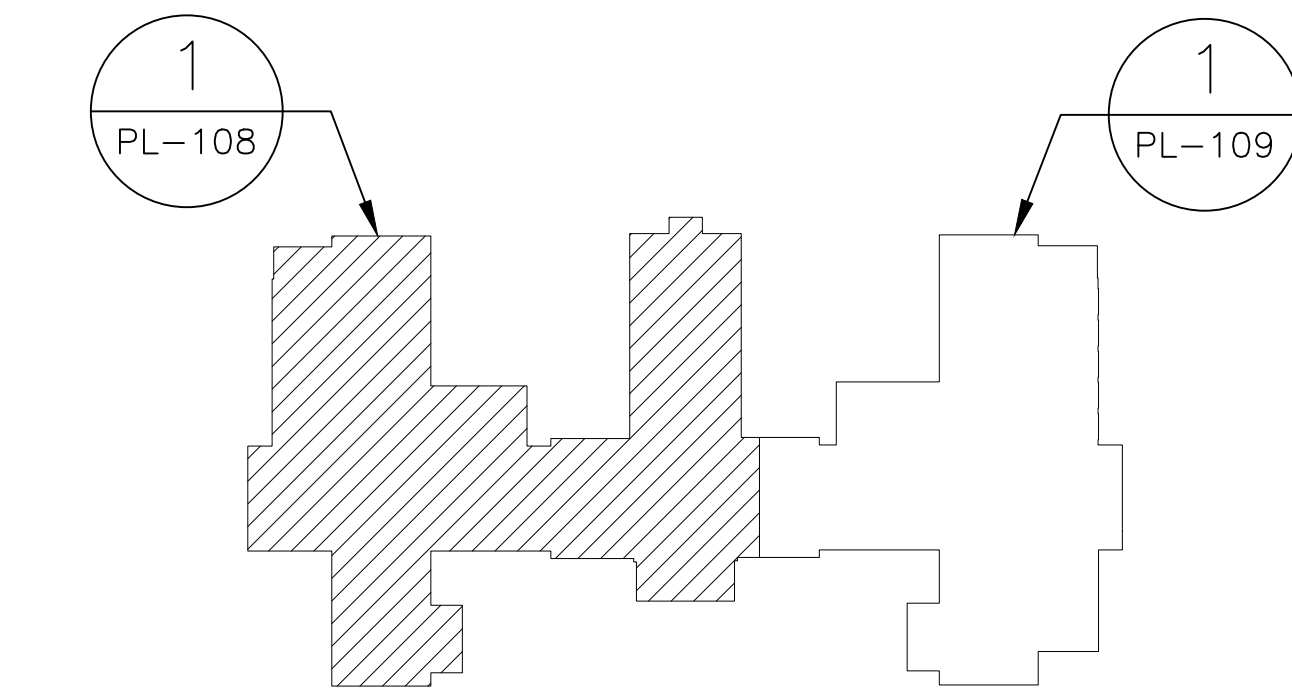
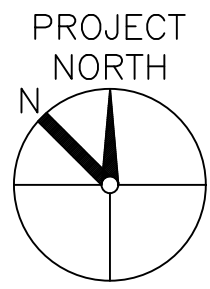

1  
PL-109

BUILDING 1 SECOND FLOOR KEY PLAN

SCALE: NO SCALE

6/14/2008 12:36:03 PM



--	--	--	--	--	--	--	--	--	--	--	--	--	--	--	--	--	--	--	--	--	--	--	--	--	--	--	--	--	--	--	--	--	--	--	--	--	--	--	--	--	--	--	--	--	--	--	--	--	--	--	--	--	--	--	--	--	--	--	--	--	--	--	--	--	--	--	--	--	--	--	--	--	--	--	--	--	--	--	--	--	--	--	--	--	--	--	--	--	--	--	--	--	--	--	--	--	--	--	--	--	--	--	--	--	--	--	--	--	--	--	--	--	--	--	--	--	--	--	--	--	--	--	--	--	--	--	--	--	--	--	--	--	--	--	--	--	--	--	--	--	--	--	--	--	--	--	--	--	--	--	--	--	--	--	--	--	--	--	--	--	--	--	--	--	--	--	--	--	--	--	--	--	--	--	--	--	--	--	--	--	--	--	--	--	--	--	--	--	--	--	--	--	--	--	--	--	--	--	--	--	--	--	--	--	--	--	--	--	--	--	--	--	--	--	--	--	--	--	--	--	--	--	--	--	--	--	--	--	--	--	--	--	--	--	--	--	--	--	--	--	--	--	--	--	--	--	--	--	--	--	--	--	--	--	--	--	--	--	--	--	--	--	--	--	--	--	--	--	--	--	--	--	--	--	--	--	--	--	--	--	--	--	--	--	--	--	--	--	--	--	--	--	--	--	--	--	--	--	--	--	--	--	--	--	--	--	--	--	--	--	--	--	--	--	--	--	--	--	--	--	--	--	--	--	--	--	--	--	--	--	--	--	--	--	--	--	--	--	--	--	--	--	--	--	--	--	--	--	--	--	--	--	--	--	--	--	--	--	--	--	--	--	--	--	--	--	--	--	--	--	--	--	--	--	--	--	--	--	--	--	--	--	--	--	--	--	--	--	--	--	--	--	--	--	--	--	--	--	--	--	--	--	--	--	--	--	--	--	--	--	--	--	--	--	--	--	--	--	--	--	--	--	--	--	--	--	--	--	--	--	--	--	--	--	--	--	--	--	--	--	--	--	--	--	--	--	--	--	--	--	--	--	--	--	--	--	--	--	--	--	--	--	--	--	--	--	--	--	--	--	--	--	--	--	--	--	--	--	--	--	--	--	--	--	--	--	--	--	--	--	--	--	--	--	--	--	--	--	--	--	--	--	--	--	--	--	--	--	--	--	--	--	--	--	--	--	--	--	--	--	--	--	--	--	--	--	--	--	--	--	--	--	--	--	--	--	--	--	--	--	--	--	--	--	--	--	--	--	--	--	--	--	--	--	--	--	--	--	--	--	--	--	--	--	--	--	--	--	--	--	--	--	--	--	--	--	--	--	--	--	--	--	--	--	--	--	--	--	--	--	--	--	--	--	--	--	--	--	--	--	--	--	--	--	--	--	--	--	--	--	--	--	--	--	--	--	--	--	--	--	--	--	--	--	--	--	--	--	--	--	--	--	--	--	--	--	--	--	--	--	--	--	--	--	--	--	--	--	--	--	--	--	--	--	--	--	--	--	--	--	--	--	--	--	--	--	--	--	--	--	--	--	--	--	--	--	--	--	--	--	--	--	--	--	--	--	--	--	--	--	--	--	--	--	--	--	--	--	--	--	--	--	--	--	--	--	--	--	--	--	--	--	--	--	--	--	--	--	--	--	--	--	--	--	--	--	--	--	--	--	--	--	--	--	--	--	--	--	--	--	--	--	--	--	--	--	--	--	--	--	--	--	--	--	--	--	--	--	--	--	--	--	--	--	--	--	--	--	--	--	--	--	--	--	--	--	--	--	--	--	--	--	--	--	--	--	--	--	--	--	--	--	--	--	--	--	--	--	--	--	--	--	--	--	--	--	--	--	--	--	--	--	--	--	--	--	--	--	--	--	--	--	--	--	--	--	--	--	--	--	--	--	--	--	--	--	--	--	--	--	--	--	--	--	--	--	--	--	--	--	--	--	--	--	--	--	--	--	--	--	--	--	--	--	--	--	--	--	--	--	--	--	--	--	--	--	--	--	--	--	--	--	--	--	--	--	--	--	--	--	--	--	--	--	--	--	--	--	--	--	--	--	--	--	--	--	--	--	--	--	--	--	--	--	--	--	--	--	--	--	--	--	--	--	--	--	--	--	--	--	--	--	--	--	--	--	--	--	--	--	--	--	--	--	--	--	--	--	--	--	--	--	--	--	--	--	--	--	--	--	--	--	--	--	--	--	--	--	--	--	--	--	--	--	--	--	--	--	--	--	--	--	--	--	--	--	--	--	--	--	--	--	--	--	--	--	--	--	--	--	--	--	--	--	--	--	--	--	--	--	--	--	--	--	--	--	--	--	--	--	--	--	--	--	--	--	--	--	--	--	--	--	--	--	--	--	--	--	--	--	--	--	--	--	--	--	--	--	--	--	--	--	--	--	--	--	--	--	--	--	--	--	--	--	--	--	--	--	--	--	--	--	--	--	--	--	--	--	--	--	--	--	--	--	--	--	--	--	--	--	--	--	--	--	--	--	--	--	--	--	--	--	--	--	--	--	--	--	--	--	--	--	--	--	--	--	--	--	--	--	--	--	--	--	--	--	--	--	--	--	--	--	--	--	--	--	--	--	--	--	--	--	--	--	--	--	--	--	--	--	--	--	--	--	--	--	--	--	--	--	--	--	--	--	--	--	--	--	--	--	--	--	--	--	--	--	--	--	--	--	--	--	--	--	--	--	--	--	--	--	--	--	--	--	--	--	--	--	--	--	--	--	--	--	--	--	--	--	--	--	--	--	--	--	--	--	--	--	--	--	--	--	--	--	--	--	--	--	--	--	--	--	--	--	--	--	--	--	--	--	--	--	--	--	--	--	--	--	--	--	--	--	--	--	--	--	--	--	--	--	--	--	--	--	--	--	--	--	--	--	--	--	--	--	--	--	--	--	--	--	--	--	--	--	--	--	--	--	--	--	--	--	--	--	--	--	--	--	--	--	--	--	--	--	--	--	--	--	--	--	--	--	--	--	--	--	--	--	--	--	--	--	--	--	--	--	--	--	--	--	--	--	--	--	--	--	--	--	--	--	--	--	--	--	--	--	--	--	--	--	--	--	--	--	--	--	--	--	--	--	--	--	--	--	--	--	--	--	--	--	--	--	--	--	--	--	--	--	--	--	--	--	--	--	--	--	--	--	--	--	--	--	--	--	--	--	--	--	--	--	--	--	--	--	--	--	--	--	--	--	--	--	--	--	--	--	--	--	--	--	--	--	--	--	--	--	--	--	--	--	--	--	--	--	--	--	--	--	--	--	--	--	--	--	--	--	--	--	--	--	--	--	--	--	--	--	--	--	--	--	--	--	--	--	--	--	--	--	--	--	--	--	--	--	--	--	--	--	--	--	--	--	--	--	--	--	--	--	--	--	--	--	--	--	--	--	--	--	--	--	--	--	--	--	--	--	--	--	--	--	--	--	--	--	--	--	--	--	--	--	--	--	--	--	--	--	--	--	--	--	--	--	--	--	--	--	--	--	--	--	--	--	--	--	--	--	--	--	--	--	--	--	--	--	--	--	--	--	--	--	--	--	--	--	--	--	--	--	--	--	--	--	--	--	--	--	--	--	--	--	--	--	--	--	--	--	--	--	--	--	--	--	--	--	--	--	--	--	--	--	--	--	--	--	--	--	--	--	--	--	--	--	--	--	--	--	--	--	--	--	--	--	--	--	--	--	--	--	--	--	--	--	--	--	--	--	--	--	--	--	--	--	--	--	--	--	--	--	--	--	--	--	--	--	--	--	--	--	--	--	--	--	--	--	--	--	--	--	--	--	--	--	--	--	--	--	--	--	--	--	--	--	--	--	--	--	--	--	--	--	--	--	--	--	--	--	--	--	--	--	--	--	--	--	--	--	--	--	--	--	--	--	--	--	--	--	--	--	--	--	--	--	--	--	--	--	--	--	--	--	--	--	--	--	--	--	--	--	--	--	--	--	--	--	--	--	--	--	--	--	--	--	--	--	--	--	--	--	--	--	--	--	--	--	--	--	--	--	--	--	--	--	--	--	--	--	--	--	--	--	--	--	--	--	--	--	--	--	--	--	--	--	--	--	--	--	--	--	--	--	--	--	--	--	--	--	--	--	--	--	--	--	--	--	--	--	--	--	--	--	--	--	--	--	--	--	--	--	--	--	--	--	--	--	--	--	--	--	--	--	--	--	--	--	--	--	--	--	--	--	--	--	--	--	--	--	--	--	--	--	--	--	--	--	--	--	--	--	--	--	--	--	--	--	--	--	--	--	--	--	--	--	--	--	--	--	--	--	--	--	--	--	--	--	--	--	--	--	--	--	--	--	--	--	--	--	--	--	--	--	--	--	--	--	--	--	--	--	--	--	--	--	--	--	--	--	--	--	--	--	--	--	--	--	--	--	--	--	--	--	--	--	--	--	--	--	--	--	--	--	--	--	--	--	--	--	--	--	--	--	--	--	--	--	--	--	--	--	--	--	--	--	--	--	--	--	--	--	--	--	--	--	--	--	--	--	--	--	--	--	--	--	--	--	--	--	--	--	--	--	--	--	--	--	--	--	--	--	--	--	--	--	--	--	--	--	--	--	--	--	--	--	--







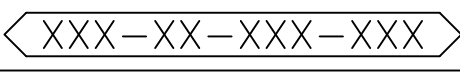
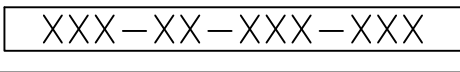

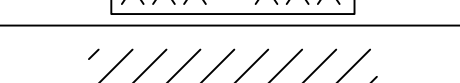
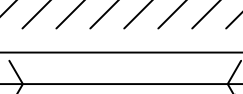





PLUMBING FIELD STUDY KEY SYMBOLS	
TYPE A – PIPE LENGTH GREATER THAN TWICE THE DIAMETER OF THE PIPE SIZE TERMINATING AT CAP, VALVE, OR FITTING.	
TYPE B – PIPE LENGTH GREATER THAN TWICE THE DIAMETER OF THE PIPE SIZE TERMINATING AT AN INFREQUENTLY USED PLUMBING FIXTURE.	
TYPE C – PIPE LENGTH GREATER THAN 25 FEET TERMINATING AT A FREQUENTLY USED PLUMBING FIXTURE	
	DEAD LEG TAG
	BACK FLOW PREVENTER TAG
	CROSS-CONNECTION TAG
	REMIEDIATE DEAD LEG
	NON-INSULATED PIPE REFER TO SCHEDULE

PLUMBING LINE TYPES	
----	COLD WATER
----	HOT WATER
----	HOT WATER RETURN

ENLARGED PLAN PLUMBING LINE TYPES	
— CW — CW — CW — CW —	COLD WATER
— HW — HW — HW — HW —	HOT WATER
— HWR — HWR — HWR — HWR —	HOT WATER RETURN

FIRE BARRIER LINETYPES	
	SMOKE RESISTANT BARRIER
	30 MINUTE SMOKE BARRIER
	1 HOUR FIRE/SMOKE BARRIER
	2 HOUR FIRE/SMOKE BARRIER
	1 HOUR FIRE BARRIER
	2 HOUR FIRE BARRIER
	3 HOUR FIRE BARRIER

KEYED DEMOLITION NOTES:

- 1 REMOVE, NOTED WATER FOUNTAIN. EXISTING DOMESTIC COLD WATER SUPPLY PIPING AND SANITARY PIPING CONNECTIONS TO WATER FOUNTAIN SHALL BE MAINTAINED AND UTILIZED FOR CONNECTION TO NEW BOTTLE FILLER. SEE NEW WORK PLAN 1/PL-211 FOR INSTALLATION OF NEW BOTTLE FILLER.
- 2 EXISTING DOMESTIC COLD WATER PIPING SERVING NOTED WATER FOUNTAIN IS ASBESTOS INSULATED. REFER TO DRAWING PL-030 FOR ACM REMOVALS. SEE SPECIFICATION SECTION 01 35 26 FOR PROPER REMOVAL AND DISPOSAL OF ASBESTOS INSULATION.

ENLARGED PLAN LOCATION SCHEDULE:	
2/PL-111	SEE DRAWING 1/PL-111
3/PL-111	SEE DRAWING 1/PL-111
4/PL-111	SEE DRAWING 1/PL-111

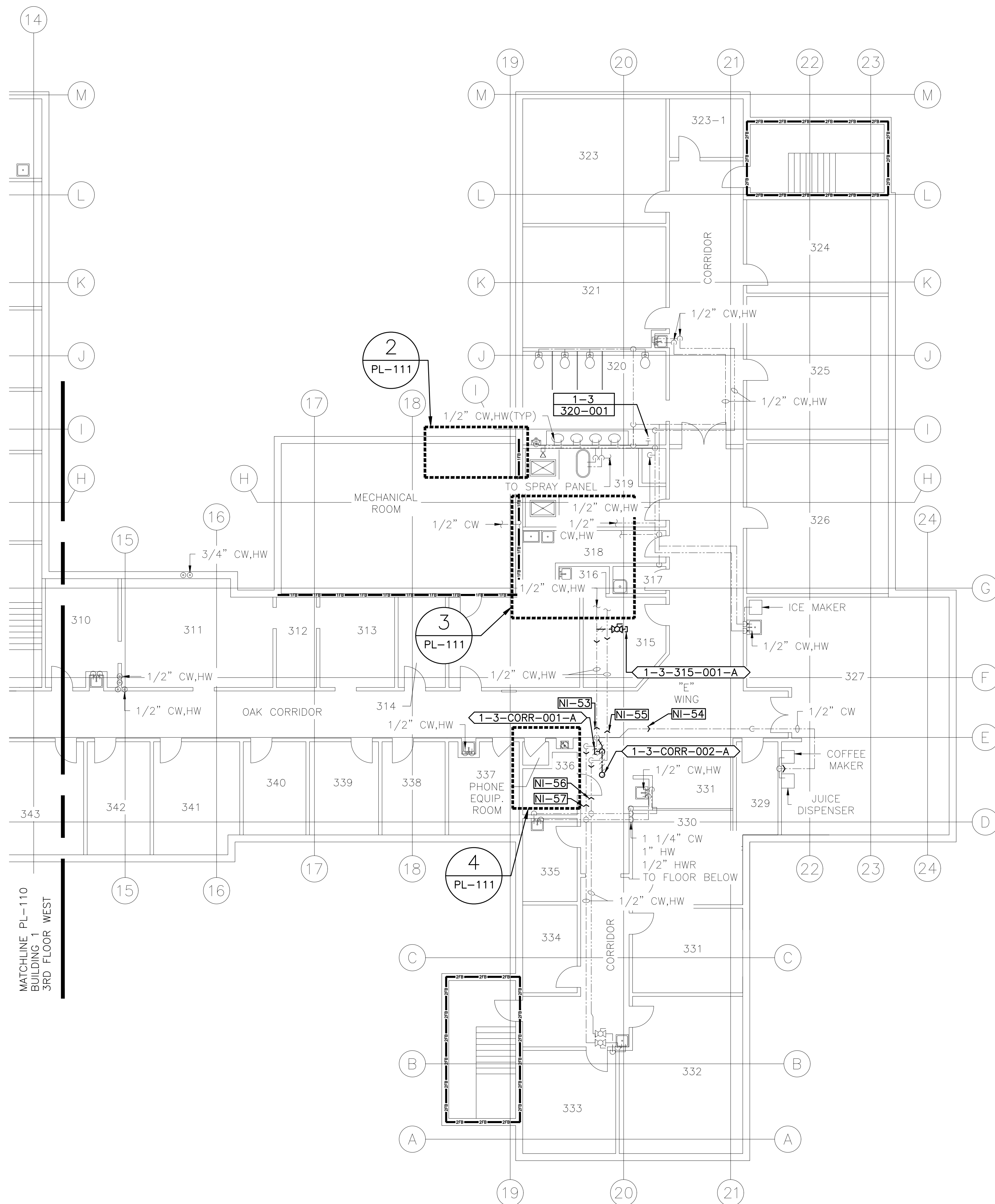

MATCHLINE PL-110  
BUILDING 1  
3RD FLOOR WEST

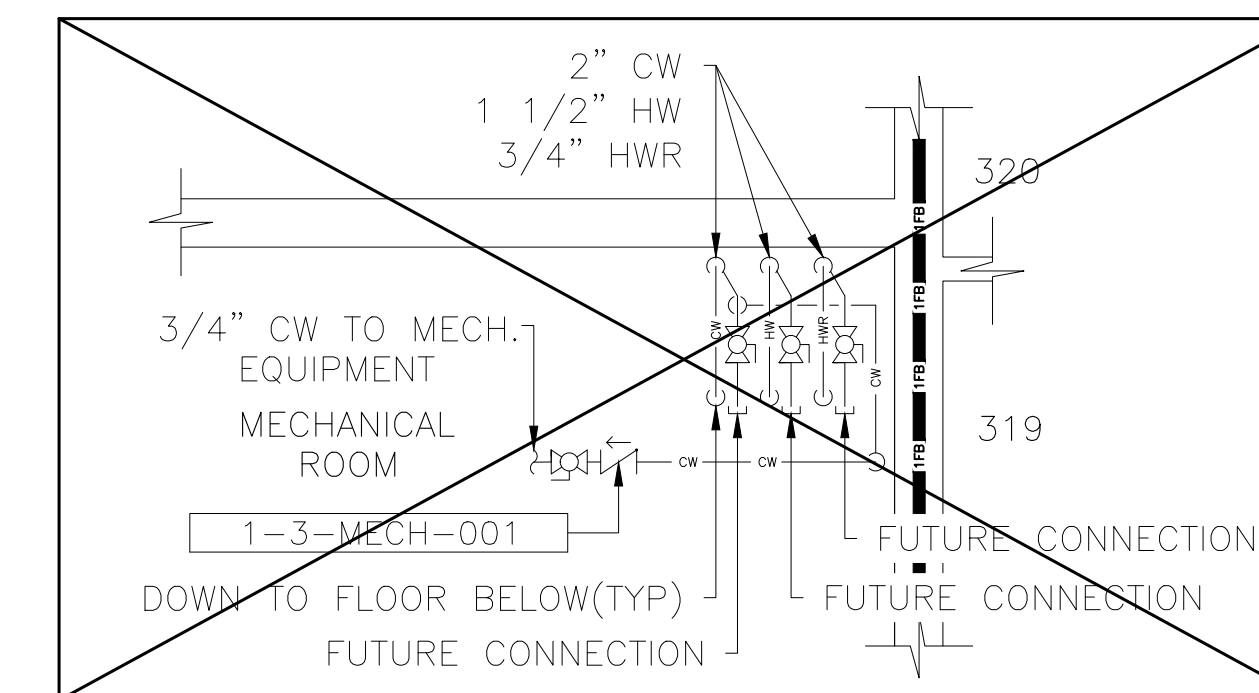

BUILDING 1 THIRD FLOOR MECH. ROOM EXISTING  
CONDITIONS/DEMOLITION ENLARGED PLUMBING PLAN

SCALE: 1/4"=1'-0'

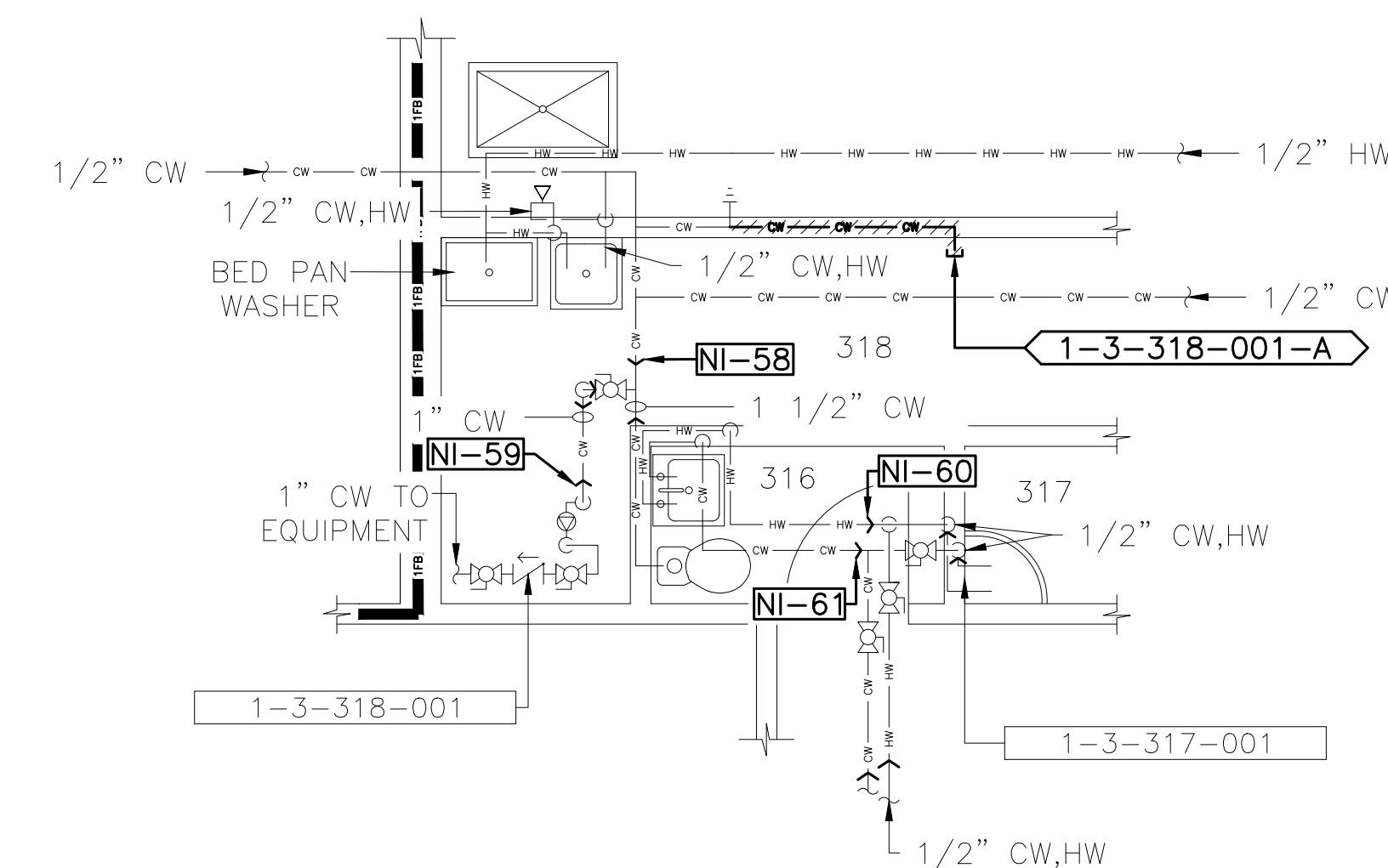

BUILDING 1 THIRD FLOOR ROOM 316 TO 319 EXISTING  
CONDITIONS/DEMOLITION ENLARGED PLUMBING PLAN

SCALE:  $1/4" = 1' - 0'$

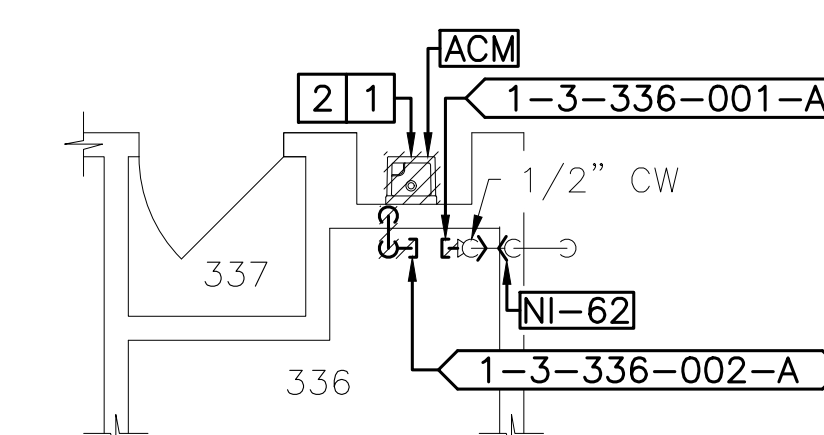

BUILDING 1 THIRD FLOOR ROOM 336 EXISTING  
CONDITIONS/DEMOLITION ENLARGED PLUMBING PLAN

SCALE: 1/4"=1'-0'

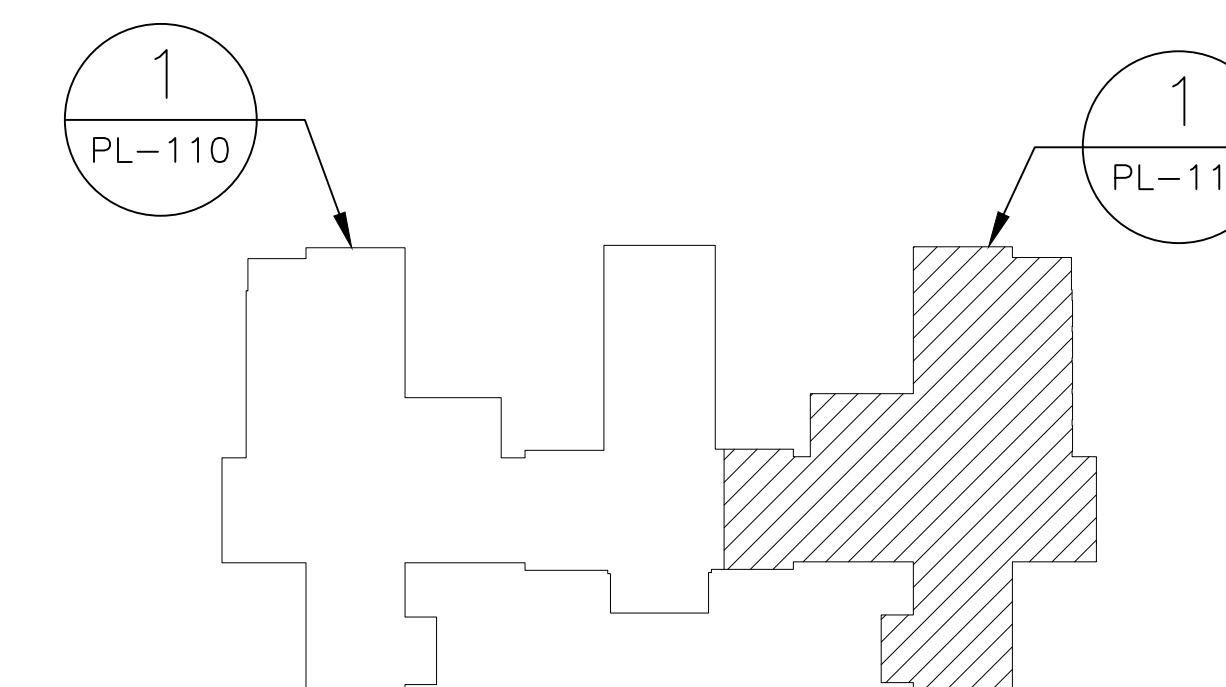

BUILDING 1 THIRD FLOOR KEY PLAN

SCALE:NO SCALE

[illegible]

PLUMBING FIELD STUDY KEY SYMBOLS	
TYPE A — PIPE LENGTH GREATER THAN TWICE THE DIAMETER OF THE PIPE SIZE TERMINATING AT CAP, VALVE, OR FITTING.	
TYPE B — PIPE LENGTH GREATER THAN TWICE THE DIAMETER OF THE PIPES TERMINATING AT AN INFREQUENTLY USED PLUMBING FIXTURE.	
TYPE C — PIPE LENGTH GREATER THAN 25 FEET TERMINATING AT A FREQUENTLY USED PLUMBING FIXTURE	
	DEAD LEG TAG
	BACK FLOW PREVENTER TAG
	CROSS-CONNECTION TAG
	REMEDIATE DEAD LEG
	NON-INSULATED PIPE REFER TO SCHEDULE

PLUMBING LINE TYPES	
	COLD WATER
	HOT WATER
	HOT WATER RETURN

ENLARGED PLAN PLUMBING LINE TYPES	
	COLD WATER
	HOT WATER
	HOT WATER RETURN

FIRE BARRIER LINETYPES	
	SMOKE RESISTANT BARRIER
	30 MINUTE SMOKE BARRIER
	1 HOUR FIRE/SMOKE BARRIER
	2 HOUR FIRE/SMOKE BARRIER
	1 HOUR FIRE BARRIER
	2 HOUR FIRE BARRIER
	3 HOUR FIRE BARRIER

ENLARGED PLAN LOCATION SCHEDULE:	
2/PL-112	SEE DRAWING 1/PL-112

- GENERAL NOTES:
1. PLUMBING DRAWINGS ARE BASED ON OBSERVED AS-BUILT CONDITIONS. NOT ALL PIPING IS ACCESSIBLE. IN CASE WORK IS TO BE COMPLETED WITHIN AN INACCESSIBLE AREA, CONTRACTOR SHALL VERIFY PIPE SIZE, LENGTH, ROUTING, END POINT, AND ORIGIN OF ANY PIPING THAT CONTINUES INTO AN INACCESSIBLE AREA PRIOR TO START OF WORK.
  2. ALL DOMESTIC WATER SHALL BE RESTORED TO ORIGINAL CONDITION UPON COMPLETION OF WORKDAY. THIS INCLUDES ALL SHIFTS AND SHUTDOWNS REQUIRED. ALL SHUTDOWNS SHALL BE COORDINATED WITH COR PRIOR TO START OF WORK. CONTRACTOR SHALL PROVIDE SCHEDULE OF ALL SHUTDOWNS AND EXPECTED DOWN TIMES TO COR FOR REVIEW BEFORE INITIATING WORK.
  3. CONTRACTOR SHALL REVIEW AND ENSURE ALL WORK IS COMPLETED IN ACCORDANCE WITH THE GENERAL FIRE RATED BARRIER NOTES ON PL-001.

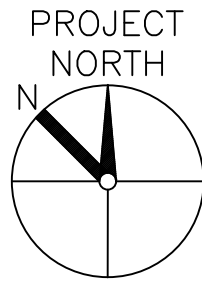
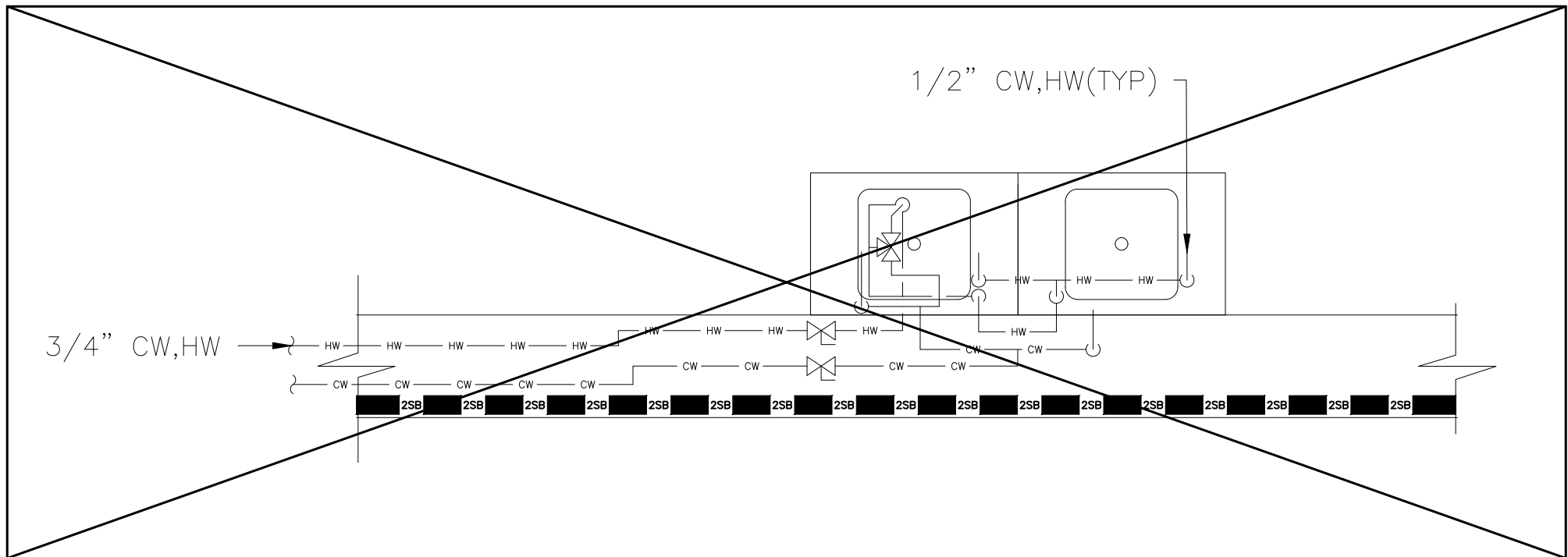

2  
PL-112

BUILDING 1 FOURTH FLOOR ROOM 406A EXISTING CONDITIONS/DEMOLITION ENLARGED PLUMBING PLAN

SCALE:1/2"=1'-0"

NOTE: NO DEMO WORK SHALL BE COMPLETED WITHIN PLAN 2/PL-112.

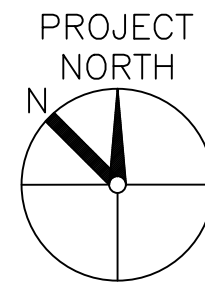
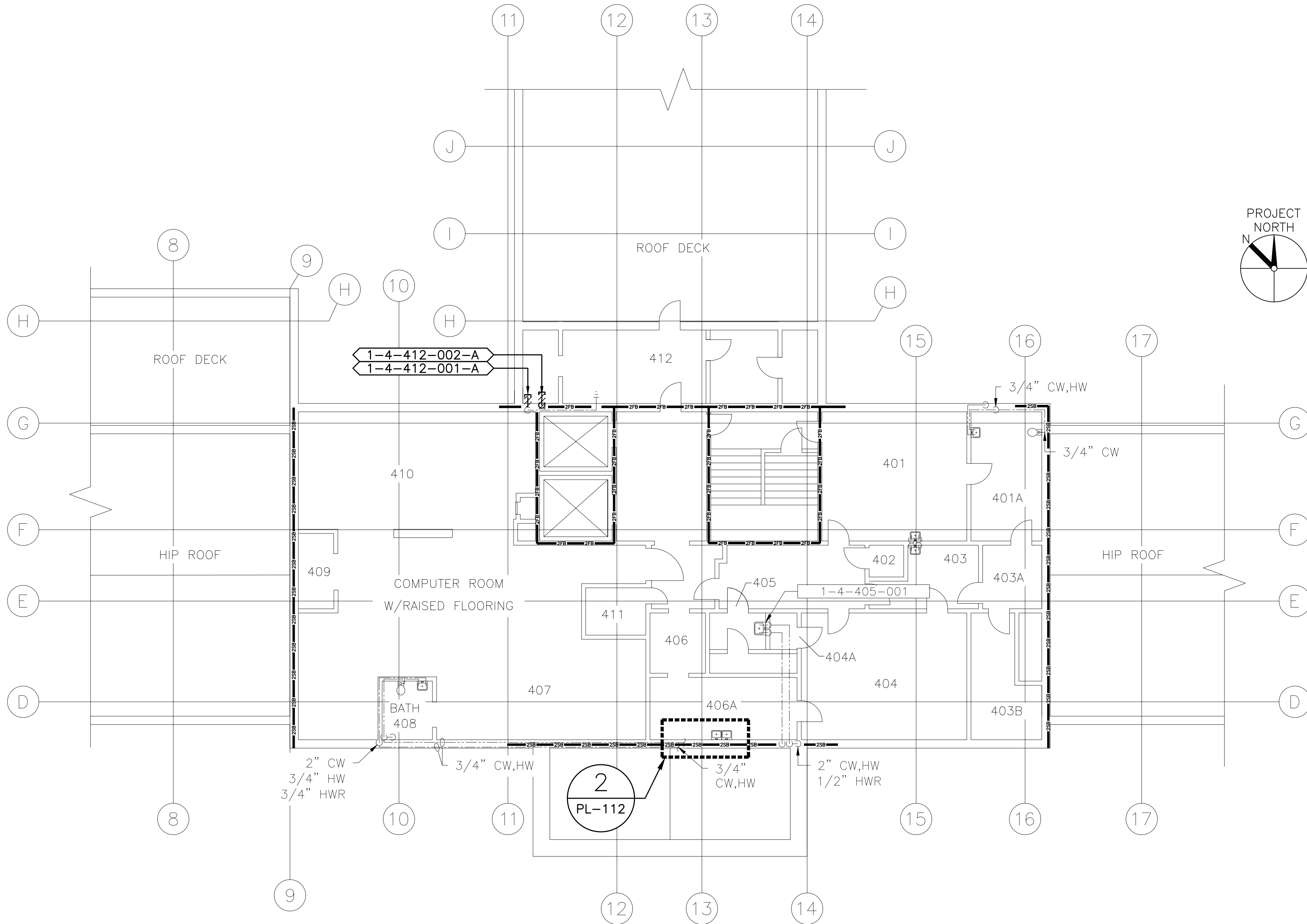

1  
PL-112

BUILDING 1 FOURTH FLOOR EXISTING CONDITIONS/DEMOLITION PLUMBING PLAN

SCALE:1/8"=1'-0"

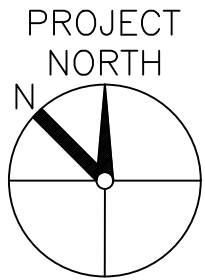
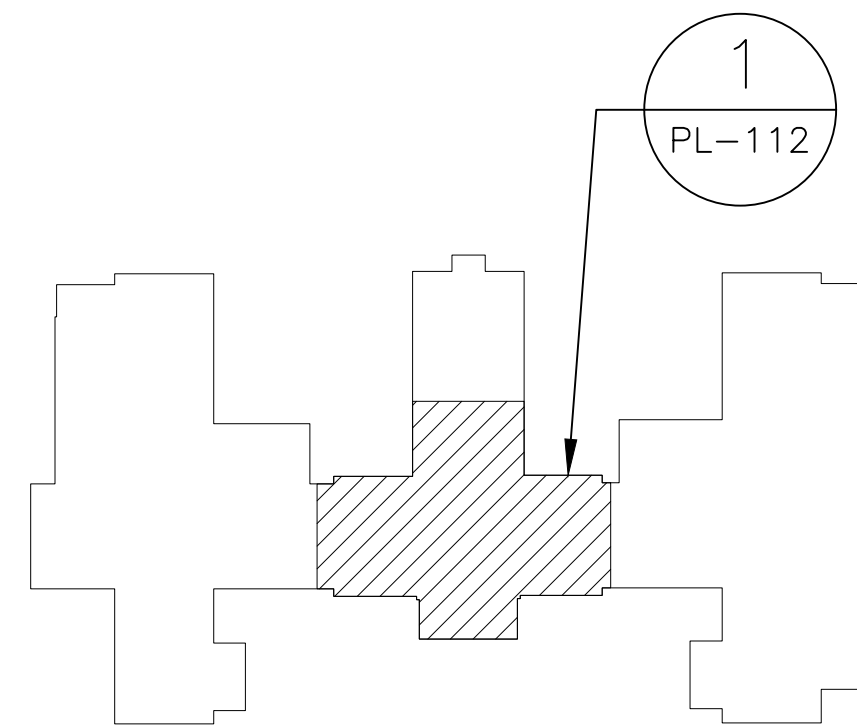

BUILDING 1 FOURTH FLOOR KEY PLAN

SCALE:NO SCALE

6/14/2008 12:36:03 PM

File Path

Revisions:	Date:

CONSULTANT

ARCHITECT/ENGINEER OF RECORD



34 BROWN STREET  
HONESDALE, PA 18431  
OFFICE : (570) 253-0846  
FAX : (570) 253-1935  
WWW.NEINFRA.COM

STAMP



Office of Construction and Facilities Management



U.S. Department of Veterans Affairs

Drawing Title

BUILDING 1 FOURTH FLOOR EXISTING CONDITIONS/DEMOLITION PLUMBING PLAN AND ENLARGED PLAN

Approved: Project Director

VA NEW YORK HEALTHCARE SYSTEM

Phase

CONSTRUCTION DOCUMENTS

Project Title

IMPROVE POTABLE WATER DISTRIBUTION SYSTEM

Location 222 RICHMOND AVENUE  
BATAVIA, NY 14020

Issue Date  
06/08/2022

Checked  
D.L.E.

Drawn  
V.A.C.

Project Number

528A4-16-205

Building Number  
1

Drawing Number

PL-112

A

B

C

D

E

F

6/14/2023 12:36:03 PM

File Path

PLUMBING FIELD STUDY KEY SYMBOLS	
TYPE A — PIPE LENGTH GREATER THAN TWICE THE DIAMETER OF THE PIPE SIZE TERMINATING AT CAP, VALVE, OR FITTING.	
TYPE B — PIPE LENGTH GREATER THAN TWICE THE DIAMETER OF THE PIPES TERMINATING AT AN INFREQUENTLY USED PLUMBING FIXTURE.	
TYPE C — PIPE LENGTH GREATER THAN 25 FEET TERMINATING AT A FREQUENTLY USED PLUMBING FIXTURE	
	DEAD LEG TAG
	BACK FLOW PREVENTER TAG
	CROSS-CONNECTION TAG
	REMEDIATE DEAD LEG
	NON-INSULATED PIPE REFER TO SCHEDULE

PLUMBING LINE TYPES	
	COLD WATER
	HOT WATER
	HOT WATER RETURN

FIRE BARRIER LINETYPES	
	SMOKE RESISTANT BARRIER
	30 MINUTE SMOKE BARRIER
	1 HOUR FIRE/SMOKE BARRIER
	2 HOUR FIRE/SMOKE BARRIER
	1 HOUR FIRE BARRIER
	2 HOUR FIRE BARRIER
	3 HOUR FIRE BARRIER

GENERAL NOTES:	
1.	PLUMBING DRAWINGS ARE BASED ON OBSERVED AS-BUILT CONDITIONS. NOT ALL PIPING IS ACCESSIBLE. IN CASE WORK IS TO BE COMPLETED WITHIN AN INACCESSIBLE AREA, CONTRACTOR SHALL VERIFY PIPE SIZE, LENGTH, ROUTING, END POINT, AND ORIGIN OF ANY PIPING THAT CONTINUES INTO AN INACCESSIBLE AREA PRIOR TO START OF WORK.
2.	ALL DOMESTIC WATER SHALL BE RESTORED TO ORIGINAL CONDITION UPON COMPLETION OF WORKDAY. THIS INCLUDES ALL SHIFTS AND SHUTDOWNS REQUIRED. ALL SHUTDOWNS SHALL BE COORDINATED WITH COR PRIOR TO START OF WORK. CONTRACTOR SHALL PROVIDE SCHEDULE OF ALL SHUTDOWNS AND EXPECTED DOWN TIMES TO COR FOR REVIEW BEFORE INITIATING WORK.
3.	CONTRACTOR SHALL REVIEW AND ENSURE ALL WORK IS COMPLETED IN ACCORDANCE WITH THE GENERAL FIRE RATED BARRIER NOTES ON PL-001.

KEYED NOTES:	
①	DEAD LEG TAGGED ON ENLARGED PLAN. SEE ASSOCIATED ENLARGED PLAN FOR CONTINUATION AND DEAD LEG DESIGNATION.

KEYED DEMOLITION NOTES:	
①	REMOVE NOTED WATER FOUNTAIN. EXISTING DOMESTIC COLD WATER SUPPLY PIPING AND SANITARY PIPING CONNECTIONS TO WATER FOUNTAIN SHALL BE MAINTAINED AND UTILIZED FOR CONNECTION TO NEW BOTTLE FILLER. SEE NEW WORK PLAN 1/PL-215 FOR INSTALLATION OF NEW BOTTLE FILLER.
②	EXISTING DOMESTIC COLD WATER PIPING SERVING NOTED WATER FOUNTAIN IS ASBESTOS INSULATED. REFER TO DRAWING PL-030 FOR ACM REMOVALS. SEE SPECIFICATION SECTION 01 35 26 FOR PROPER REMOVAL AND DISPOSAL OF ASBESTOS INSULATION.

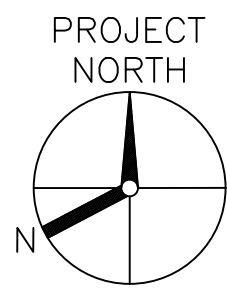
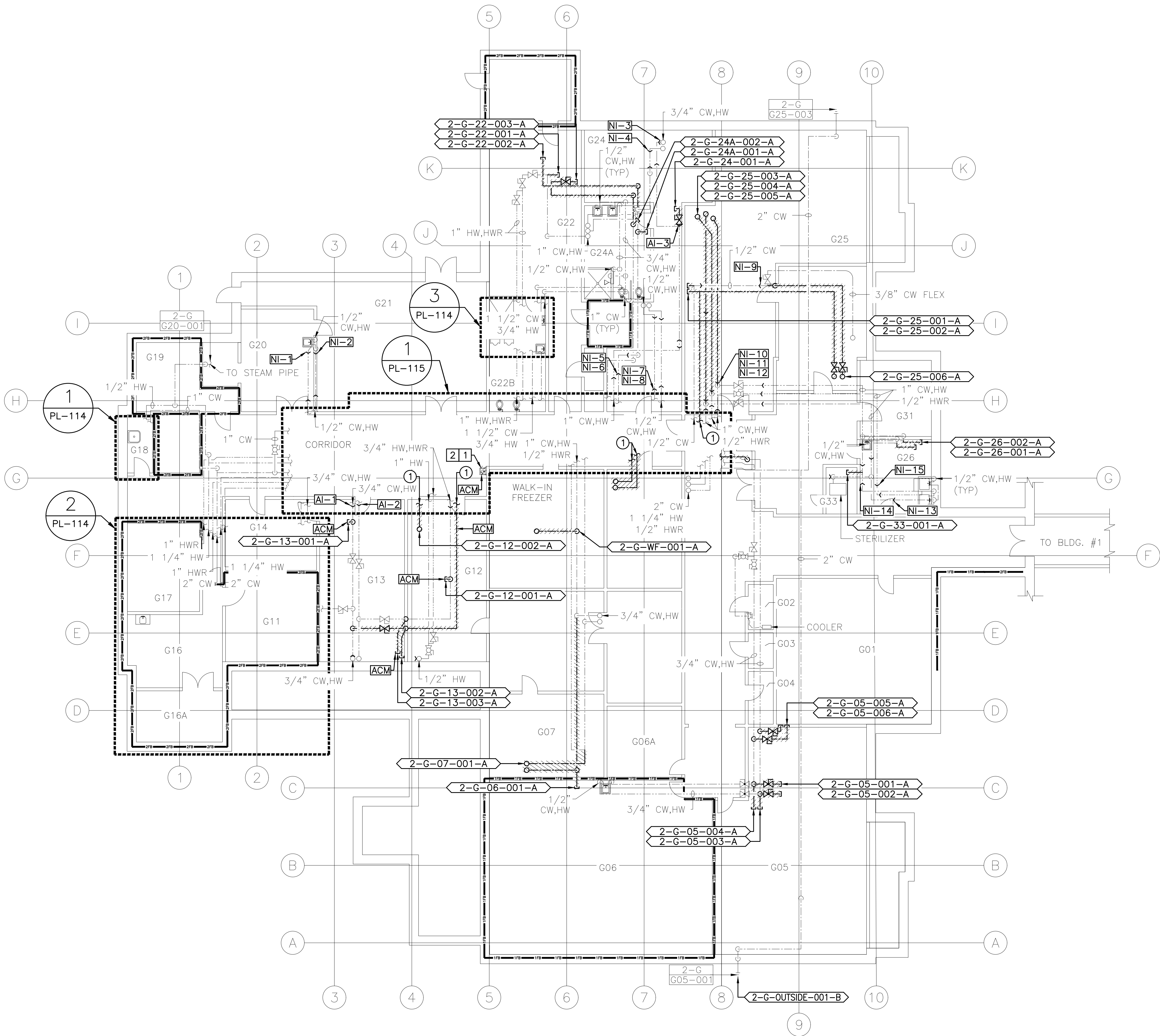

1  
PL-113

BUILDING 2 GROUND FLOOR EXISTING  
CONDITIONS/DEMOLITION PLUMBING PLAN  
SCALE: 1/8"=1'-0"

--	--	--	--	--	--	--	--	--	--	--	--	--	--	--	--	--	--	--	--	--	--	--	--	--	--	--	--	--	--	--	--	--	--	--	--	--	--	--	--	--	--	--	--	--	--	--	--	--	--	--	--	--	--	--	--	--	--	--	--	--	--	--	--	--	--	--	--	--	--	--	--	--	--	--	--	--	--	--	--	--	--	--	--	--	--	--	--	--	--	--	--	--	--	--	--	--	--	--	--	--	--	--	--	--	--	--	--	--	--	--	--	--	--	--	--	--	--	--	--	--	--	--	--	--	--	--	--	--	--	--	--	--	--	--	--	--	--	--	--	--	--	--	--	--	--	--	--	--	--	--	--	--	--	--	--	--	--	--	--	--	--	--	--	--	--	--	--	--	--	--	--	--	--	--	--	--	--	--	--	--	--	--	--	--	--	--	--	--	--	--	--	--	--	--	--	--	--	--	--	--	--	--	--	--	--	--	--	--	--	--	--	--	--	--	--	--	--	--	--	--	--	--	--	--	--	--	--	--	--	--	--	--	--	--	--	--	--	--	--	--	--	--	--	--	--	--	--	--	--	--	--	--	--	--	--	--	--	--	--	--	--	--	--	--	--	--	--	--	--	--	--	--	--	--	--	--	--	--	--	--	--	--	--	--	--	--	--	--	--	--	--	--	--	--	--	--	--	--	--	--	--	--	--	--	--	--	--	--	--	--	--	--	--	--	--	--	--	--	--	--	--	--	--	--	--	--	--	--	--	--	--	--	--	--	--	--	--	--	--	--	--	--	--	--	--	--	--	--	--	--	--	--	--	--	--	--	--	--	--	--	--	--	--	--	--	--	--	--	--	--	--	--	--	--	--	--	--	--	--	--	--	--	--	--	--	--	--	--	--	--	--	--	--	--	--	--	--	--	--	--	--	--	--	--	--	--	--	--	--	--	--	--	--	--	--	--	--	--	--	--	--	--	--	--	--	--	--	--	--	--	--	--	--	--	--	--	--	--	--	--	--	--	--	--	--	--	--	--	--	--	--	--	--	--	--	--	--	--	--	--	--	--	--	--	--	--	--	--	--	--	--	--	--	--	--	--	--	--	--	--	--	--	--	--	--	--	--	--	--	--	--	--	--	--	--	--	--	--	--	--	--	--	--	--	--	--	--	--	--	--	--	--	--	--	--	--	--	--	--	--	--	--	--	--	--	--	--	--	--	--	--	--	--	--	--	--	--	--	--	--	--	--	--	--	--	--	--	--	--	--	--	--	--	--	--	--	--	--	--	--	--	--	--	--	--	--	--	--	--	--	--	--	--	--	--	--	--	--	--	--	--	--	--	--	--	--	--	--	--	--	--	--	--	--	--	--	--	--	--	--	--	--	--	--	--	--	--	--	--	--	--	--	--	--	--	--	--	--	--	--	--	--	--	--	--	--	--	--	--	--	--	--	--	--	--	--	--	--	--	--	--	--	--	--	--	--	--	--	--	--	--	--	--	--	--	--	--	--	--	--	--	--	--	--	--	--	--	--	--	--	--	--	--	--	--	--	--	--	--	--	--	--	--	--	--	--	--	--	--	--	--	--	--	--	--	--	--	--	--	--	--	--	--	--	--	--	--	--	--	--	--	--	--	--	--	--	--	--	--	--	--	--	--	--	--	--	--	--	--	--	--	--	--	--	--	--	--	--	--	--	--	--	--	--	--	--	--	--	--	--	--	--	--	--	--	--	--	--	--	--	--	--	--	--	--	--	--	--	--	--	--	--	--	--	--	--	--	--	--	--	--	--	--	--	--	--	--	--	--	--	--	--	--	--	--	--	--	--	--	--	--	--	--	--	--	--	--	--	--	--	--	--	--	--	--	--	--	--	--	--	--	--	--	--	--	--	--	--	--	--	--	--	--	--	--	--	--	--	--	--	--	--	--	--	--	--	--	--	--	--	--	--	--	--	--	--	--	--	--	--	--	--	--	--	--	--	--	--	--	--	--	--	--	--	--	--	--	--	--	--	--	--	--	--	--	--	--	--	--	--	--	--	--	--	--	--	--	--	--	--	--	--	--	--	--	--	--	--	--	--	--	--	--	--	--	--	--	--	--	--	--	--	--	--	--	--	--	--	--	--	--	--	--	--	--	--	--	--	--	--	--	--	--	--	--	--	--	--	--	--	--	--	--	--	--	--	--	--	--	--	--	--	--	--	--	--	--	--	--	--	--	--	--	--	--	--	--	--	--	--	--	--	--	--	--	--	--	--	--	--	--	--	--	--	--	--	--	--	--	--	--	--	--	--	--	--	--	--	--	--	--	--	--	--	--	--	--	--	--	--	--	--	--	--	--	--	--	--	--	--	--	--	--	--	--	--	--	--	--	--	--	--	--	--	--	--	--	--	--	--	--	--	--	--	--	--	--	--	--	--	--	--	--	--	--	--	--	--	--	--	--	--	--	--	--	--	--	--	--	--	--	--	--	--	--	--	--	--	--	--	--	--	--	--	--	--	--	--	--	--	--	--	--	--	--	--	--	--	--	--	--	--	--	--	--	--	--	--	--	--	--	--	--	--	--	--	--	--	--	--	--	--	--	--	--	--	--	--	--	--	--	--	--	--	--	--	--	--	--	--	--	--	--	--	--	--	--	--	--	--	--	--	--	--	--	--	--	--	--	--	--	--	--	--	--	--	--	--	--	--	--	--	--	--	--	--	--	--	--	--	--	--	--	--	--	--	--	--	--	--	--	--	--	--	--	--	--	--	--	--	--	--	--	--	--	--	--	--	--	--	--	--	--	--	--	--	--	--	--	--	--	--	--	--	--	--	--	--	--	--	--	--	--	--	--	--	--	--	--	--	--	--	--	--	--	--	--	--	--	--	--	--	--	--	--	--	--	--	--	--	--	--	--	--	--	--	--	--	--	--	--	--	--	--	--	--	--	--	--	--	--	--	--	--	--	--	--	--	--	--	--	--	--	--	--	--	--	--	--	--	--	--	--	--	--	--	--	--	--	--	--	--	--	--	--	--	--	--	--	--	--	--	--	--	--	--	--	--	--	--	--	--	--	--	--	--	--	--	--	--	--	--	--	--	--	--	--	--	--	--	--	--	--	--	--	--	--	--	--	--	--	--	--	--	--	--	--	--	--	--	--	--	--	--	--	--	--	--	--	--	--	--	--	--	--	--	--	--	--	--	--	--	--	--	--	--	--	--	--	--	--	--	--	--	--	--	--	--	--	--	--	--	--	--	--	--	--	--	--	--	--	--	--	--	--	--	--	--	--	--	--	--	--	--	--	--	--	--	--	--	--	--	--	--	--	--	--	--	--	--	--	--	--	--	--	--	--	--	--	--	--	--	--	--	--	--	--	--	--	--	--	--	--	--	--	--	--	--	--	--	--	--	--	--	--	--	--	--	--	--	--	--	--	--	--	--	--	--	--	--	--	--	--	--	--	--	--	--	--	--	--	--	--	--	--	--	--	--	--	--	--	--	--	--	--	--	--	--	--	--	--	--	--	--	--	--	--	--	--	--	--	--	--	--	--	--	--	--	--	--	--	--	--	--	--	--	--	--	--	--	--	--	--	--	--	--	--	--	--	--	--	--	--	--	--	--	--	--	--	--	--	--	--	--	--	--	--	--	--	--	--	--	--	--	--	--	--	--	--	--	--	--	--	--	--	--	--	--	--	--	--	--	--	--	--	--	--	--	--	--	--	--	--	--	--	--	--	--	--	--	--	--	--	--	--	--	--	--	--	--	--	--	--	--	--	--	--	--	--	--	--	--	--	--	--	--	--	--	--	--	--	--	--	--	--	--	--	--	--	--	--