U.S. Department of Veterans Affairs

Chillicothe VA Medical Center
17273 State Route 104
Chillicothe, OH 45601

Renovate Therapeutic Pool and Recreation Hall

VA Project No.: 538-20-201

CONSTRUCTION DOCUMENTS

Prepared By:

ENGINEERING FFE ARCHITECTURE
110 Boggs Lane | № 170
Springdale, OH 45246

DEPARTMENT OF VETERANS AFFAIRS
VHA MASTER SPECIFICATIONS

TABLE OF CONTENTS
Section 00 01 10

SECTION 00 01 15
LIST OF DRAWING SHEETS

The drawings listed below accompanying this specification form a part of the contract.

Drawing No.	Title
GENERAL	
GI-001	COVER SHEET
GI-002	LIFE SAFETY PLAN - BUILDING 9
GI-003	LIFE SAFETY PLAN - BUILDING 247
GI-004	ACCESSIBILITY DETAILS AND NOTES
ARCHITECTURE	
AD-100	BASEMENT DEMOLITION PLAN - 9
AD-101	FIRST FLOOR - DEMOLITION PLAN - 9
AD-102	SECOND FLOOR - DEMOLITION PLAN – 9
AD-103	OVERALL DEMOLITION PLAN - 247
AD-104	ENLARGED DEMOLITION PLAN - POOL - 247
AE-100	BASEMENT - NEW WORK PLAN - 9
AE-101	FIRST FLOOR - NEW WORK PLAN - 9
AE-102	SECOND FLOOR - NEW WORK PLAN - 9
AE-103	NEW WORK AND FINISH PLAN - 247
AE-201	EXTERIOR ELEVATIONS - 9
AE-202	EXTERIOR ELEVATIONS - 9
AE-701	DOOR SCHEDULES, WINDOW SCHEDULES, AND DETAILS
PLUMBING	
P-001	PLUMBING LEGEND SHEET
PD-101	PLUMBING DEMOLITION PLAN - 9
PD-102	PLUMBING DEMOLITION PLAN - 247
PL-101	PLUMBING NEW WORK PLAN - 9
PL-102	PLUMBING NEW WORK PLAN - 247
PL-501	PLUMBING DETAILS & DIAGRAMS - 247
PL-601	PLUMBING SHEDULES – 247
MECHANICAL	
M-001	MECHANICAL LEGEND SHEET - 9
MD-101	MECHANICAL BASEMENT DEMOLITION PLAN - 9
MD-102	MECHANICAL FIRST FLOOR DEMOLITION PLAN - 9
MD-103	MECHANICAL SECOND FLOOR DEMOLITION PLAN - 9
MH-101	MECHANICAL HVAC BASEMENT - 9
MH-102	MECHANICAL HVAC FIRST FLOOR - 9
MH-103	MECHANICAL HVAC SECOND FLOOR - 9
MH-104	MECHANICAL HVAC POOL MECHANICAL ROOM
MH-601	MECHANICAL SCHEDULES – 9
ELECTRICAL	
E-100	LEGEND AND ABBREVIATIONS
EP-100	BASEMENT POWER PLAN - 9
EP-101	FIRST FLOOR POWER PLAN - 9
EP-102	SECOND FLOOR POWER PLAN - 9
E-600	PANEL SCHEDULES AND DETAILS - 9
ED-100	BASEMENT DEMO PLAN - 247

EL-100	BASEMENT LIGHTING PLAN - 247
EP-103	BASEMENT POWER PLAN - 247
E-600	PANEL SCHEDULES AND DETAILS - 247

- - - END - - -

SECTION 01 00 00

SECTION GENERAL REQUIREMENTS

PART 1 - GENERAL

1.01 SAFETY REQUIREMENTS

Refer to section 01 35 26, SAFETY REQUIREMENTS for safety and infection control requirements.

1.02 GENERAL INTENTION

A. Contractor shall completely prepare site for building operations, including demolition and removal of existing structures, and furnish labor and materials and perform work for 538-20-201, Renovate Therapeutic Pool and Recreation Hall at VAMC Chillicothe, Ohio as required by drawings and specifications.

B. Visits to the site by Bidders will be as outlined in the solicitation.

C. Offices of FFE Inc, Springdale, OH, as Architect Engineers, will render certain technical services during construction. Such services shall be considered as advisory to the Government and shall not be construed as expressing or implying a contractual act of the Government without affirmations by Contracting Officer or his duly authorized representative.

D. Not Applicable

E. All employees of the general contractor and subcontractors shall adhere to the Chillicothe VAMC contractor identification process and obtain VA issued badges. All employees of general contractor and subcontractors shall comply with VA security management program , be identified by project and employer, and restricted from unauthorized access.

F. REQUEST FOR INFORMATION

In the event an explanation or interpretation of the drawings or specifications is necessary, submit the request using an approved RFI (Request for Information) Form with the following information (at a minimum):

1. Project title, location and number.
2. Construction contract number
3. Current date
4. RFI Number
5. Specification number that the RFI refers to (if applicable)
6. Drawing sheet number that the RFI refers to (if applicable)
7. RFI question
8. Space for RFI response
9. Line for responder's name and date

Such requests shall be submitted to the Contracting Officer soon enough to allow a reply so as to affect the project as little as possible.

1.03 STATEMENT OF BID ITEM(S)

See Block 10, Standard Form (SF) 1442, and any continuation thereto, for a detailed list of Bid Items.

1.04 SPECIFICATIONS AND DRAWINGS FOR CONTRACTOR

Drawings and contract documents may be obtained from the website where the solicitation is posted. Additional copies will be at Contractor's expense.

1.05 CONSTRUCTION SECURITY REQUIREMENTS

A. Security Plan:

1. The security plan defines both physical and administrative security procedures that will remain effective for the entire duration of the project.

2. The General Contractor is responsible for assuring that all sub-contractors working on the project and their employees also comply with these regulations.

B. Security Procedures:

1. General Contractor’s employees shall not enter the project site without appropriate badge. They may also be subject to inspection of their personal effects when entering or leaving the project site. Refer to section 01 00 02, BADGING, INFORMATION SECURITY, PRIVACY, HISTORIC PRESERVATION, AND PARKING PERMIT REQUIREMENTS for badging requirements.

2. Not Applicable

3. No photography of VA premises is allowed without written permission of the Contracting Officer.

4. VA reserves the right to close down or shut down the project site and order General Contractor’s employees off the premises in the event of a national emergency. The General Contractor may return to the site only with the written approval of the Contracting Officer.

C. Not Applicable

D. Key Control:

1. Any keys necessary to gain entry to work areas or other spaces associated with performing work will be issued to the Contractor's representative in accordance with the exhibit Standard Operating Procedure (SOP) 41 Contractor Key Control. In accordance with Facilities Management Service, Engineering Section Standard Operating Procedure 41, there is a $500 per key charge for unreturned keys at project completion. The method of collection of fines is at the Government’s discretion. Fines for unreturned keys may be withheld during project financial closeout or collected via bill of collection to the contractor and/or by other means necessary.The General Contractor shall provide duplicate keys and lock combinations to the Contracting officers representative (COR)for the purpose of security inspections of every area of project parked machines and take any emergency action.

3. See Section 08 71 00, DOOR HARDWARE for permanent lock cylinder requirements.

E. Not Applicable

F. Motor Vehicle Restrictions

Reference Chillicothe VAMC Policy Memorandum No. 07-29, Parking and Motor Vehicle Operations, and Designated Parking for Contractors and Contractor Employees exhibit. Refer to section 01 00 02, BADGING, INFORMATION SECURITY, PRIVACY, HISTORIC PRESERVATION, AND PARKING PERMIT REQUIREMENTS for parking permit requirements.

1.06 OPERATIONS AND STORAGE AREAS (FAR 52.236-10)

The following paragraphs are in addition to (FAR 52.236-10)

A. The Contractor shall confine all operations (including storage of materials) on Government premises to areas authorized or approved by the Contracting Officer. The Contractor shall hold and save the Government, its officers and agents, free and harmless from liability of any nature occasioned by the Contractor's performance.

B. Temporary buildings (e.g., storage sheds, shops, offices) and utilities may be erected by the Contractor only with the approval of the Contracting Officer and shall be built with labor and materials furnished by the Contractor without expense to the Government. The temporary buildings and utilities shall remain the property of the Contractor and shall be removed by the Contractor at its expense upon completion of the work.

No fuel storage tanks are acceptable for contractor staging areas.

C. The Contractor shall, under regulations prescribed by the Contracting Officer, use only established roadways, or use temporary roadways constructed by the Contractor when and as authorized by the Contracting Officer. When materials are transported in prosecuting the work, vehicles shall not be loaded beyond the loading capacity recommended by the manufacturer of the vehicle or prescribed by any Federal, State, or local law or regulation. When it is necessary to cross curbs or sidewalks, the Contractor shall protect them from damage. The Contractor shall repair or pay for the repair of any damaged curbs, sidewalks, roads , or lawn areas .

D. Working space and space available for storing materials shall be as shown on the drawings , and as determined by the COR .

E. Workers are subject to rules of Medical Center applicable to their conduct.

F. Execute work so as to interfere as little as possible with normal functioning of Medical Center as a whole, including operations of utility services, fire protection systems and any existing equipment, and with work being done by others. Use of equipment and tools that transmit vibrations and noises through the building structure, are not permitted in buildings that are occupied, during construction, jointly by patients or medical personnel, and Contractor's personnel, except as permitted by COR where required by limited working space.

1. Do not store materials and equipment in other than assigned areas.

2. Schedule delivery of materials and equipment to immediate construction working areas within buildings in use by Department of Veterans Affairs in quantities sufficient for not more than two work days. Provide

unobstructed access to Medical Center areas required to remain in operation.

3. Where access by Medical Center personnel to vacated portions of buildings is not required, storage of Contractor's materials and equipment will be permitted subject to fire and safety requirements, and approval of the COR.

G. Phasing:

The Medical Center must maintain its operation 24 hours a day 7 days a week. Therefore, any interruption in service must be scheduled and coordinated with the COR to ensure that no lapses in operation occur. It is the CONTRACTOR'S responsibility to develop a work plan and schedule detailing, at a minimum, the procedures to be employed, the equipment and materials to be used, the interim life safety measure to be used during the work, and a schedule defining the duration of the work with milestone subtasks.

To ensure such executions, Contractor shall furnish the COR with a schedule of approximate phasing dates on which the Contractor intends to accomplish work in each specific area of site, building or portion thereof. In addition, Contractor shall notify the COR two weeks in advance of the proposed date of starting work in each specific area of site, building or portion thereof. Arrange such phasing dates to ensure accomplishment of this work in successive phases mutually agreeable to COR and Contractor.

H. All building areas adjacent to this project will be occupied during performance of work.

Contractor shall take all measures and provide all material necessary for protecting existing equipment and property in affected areas of construction against dust and debris, so that equipment and affected areas to be used in the Medical Centers operations will not be hindered. Contractor shall permit access to Department of Veterans Affairs personnel and patients through other construction areas which serve as routes of access to such affected areas and equipment. These routes whether access or egress shall be isolated from the construction area by temporary partitions and have walking surfaces, lighting etc to facilitate patient and staff access. Coordinate alteration work in areas occupied by Department of Veterans Affairs so that Medical Center operations will continue during the construction period. This may include evening or weekend work.

I. Construction Fence: Before construction operations begin, Contractor shall provide a chain link construction fence, six feet minimum height, around the construction area including dumpsters in a manner approved by the COR. If a fencing alignment is indicated specifically on the drawing, follow as indicated on the drawings. The drawings not showing the fencing alignment does not excuse the contractor from providing the required fencing. Provide gates as required for access with necessary hardware, including hasps padlocks, heavy duty gate wheels, and other fencing accessories necessary for proper manual gate operation. Fasten fence fabric to terminal posts with tension bands and to line posts and top and bottom rails with tie wires spaced at maximum 375mm (15 inches). Bottom of fences shall extend to 25mm (one inch) above grade. Details of fence

construction and finish thereof shall be submitted to COR for approval. Remove the fence when directed by COR .

J. When a building and/or construction site is turned over to Contractor, Contractor shall accept entire responsibility including upkeep and maintenance therefore:

1. Contractor shall maintain a minimum temperature of 4 degrees C (40 degrees F) at all times, except as otherwise specified.

2. Contractor shall maintain in operating condition existing fire protection and alarm equipment. In connection with fire alarm equipment, Contractor shall make arrangements with the COR for pre inspection of site with Chillicothe VAMC Fire Department who is required to respond to an alarm from Contractor's employee or watchman.

K. Utilities Services: Maintain existing utility services for Medical Center at all times. Provide temporary facilities, labor, materials, equipment, connections, and utilities to assure uninterrupted services. Where necessary to cut existing water, steam, gases, sewer or air pipes, or conduits, wires, cables, etc. of utility services or of fire protection systems and communications systems (including telephone), they shall be cut and capped at suitable places where shown; or, in absence of such indication, where directed by COR .

1. No utility service such as water, gas, steam, sewers or electricity, or fire protection systems and communications systems may be interrupted without prior approval of COR . Electrical work shall be accomplished with all affected circuits or equipment de-energized. When an electrical outage cannot be accomplished, work on any energized circuits or equipment shall not commence without a detailed work plan, the Medical Center Director’s prior knowledge and written approval. Refer to specification Sections 26 05 11, REQUIREMENTS FOR ELECTRICAL INSTALLATIONS, 27 05 11 REQUIREMENTS FOR COMMUNICATIONS INSTALLATIONS and 28 05 00, COMMON WORK RESULTS FOR ELECTRONIC SAFETY AND SECURITY for additional requirements.

2. Contractor shall submit a request to interrupt any such services to COR , in writing, 7 days in advance of proposed interruption. Request shall state reason, date, exact time of, and approximate duration of such interruption.

3. Contractor will be advised (in writing) of approval of request, or of which other date and/or time such interruption will cause least inconvenience to operations of Medical Center . Interruption time approved by Medical Center may occur at other than Contractor's normal working hours.

4. Major interruptions of any system must be requested, in writing, at least 15 calendar days prior to the desired time and shall be performed as directed by the COR .

5. In case of a contract construction emergency, service will be interrupted on approval of COR . Such approval will be confirmed in writing as soon as practical.

6. Not Applicable.

7. Access to Data Rooms requires escorts at all times. Access requests must be requested in writing a minimum of 7 days in advance of the

proposed dates of work. Requests shall state reason, date, exact time of, and approximate duration of such work activity.

L. Abandoned Lines: All service lines such as wires, cables, conduits, ducts, pipes and the like, and their hangers or supports, shall be removed back to their source. Those which are indicated to be abandoned but are not required to be entirely removed, shall be sealed, capped or plugged at the main, branch or panel they originate from. The lines shall not be capped in finished areas, but shall be removed and sealed, capped or plugged in ceilings, within furred spaces, in unfinished areas, or within walls or partitions; so that they are completely behind the finished surfaces.

M. To minimize interference of construction activities with flow of Medical Center traffic, comply with the following:

1. Keep roads, walks and entrances to grounds, to parking and to occupied areas of buildings clear of construction materials, debris and standing construction equipment and vehicles. Wherever excavation for new utility lines cross existing roads, at least one lane must be open to traffic at all times with approval.

2. Method and scheduling of required cutting, altering and removal of existing roads, walks and entrances must be approved by the COR .

3. Impacts to roads, walks and entrances to grounds, to parking and to occupied areas of buildings shall require contractor provided signage indicating danger work zone as well as signage for detour routes at points of safe turn off prior to reaching dead ends requiring turn around, or if detour isn’t required and there is a change in the traffic or pedestrian flow signage shall be provided indicating the proper flow. The contractor shall be responsible for adequately marking the construction zone for safety reasons to stop entry to the construction zone, this might include but is not limited to signage, cones, barrels, lights, stanchions, colored tape, partitions, jersey barriers etc. Impacts to roads requires contractor provided traffic control in compliance with the Ohio Department of Transportation Guidelines for Traffic Control in Work Zones. Submit in accordance with Specification Section 01 33 23 work plans including signage, safety measures, and traffic control plans to the COR for approval for all detour and change in pedestrian or vehicular traffic affecting roads, walks, and entrances.

N. Coordinate the work for this contract with other construction operations as directed by COR . This includes the scheduling of traffic and the use of roadways, as specified in Article, USE OF ROADWAYS.

O. Not Applicable Hours of Work:

1. The work of this contract is to be executed between 7:30 a.m. and 4:00 p.m., Monday through Friday, except as required by the specifications and/or otherwise authorized by the COR. No work will be performed on Government recognized holidays, or weekends except as required by the specifications and/or otherwise authorized by the COR.

2. Submit in writing to the COR requests for proposed hours of work changes.

3. The Medical Center must maintain its operation 24 hours a day 7 days a week. Therefore, any interruption in service must be scheduled and

coordinated with the COR to ensure that no lapse in operations occur. See section 1.06G Phasing for additional requirements. Work hours interrupting service or utilities shall be scheduled at times convenient to the Medical Center and least impactful to the government. Due to the operations being 24 hours a day 7 days a week acceptable scheduled service interruption times may vary and be any time of day depending on the location and impact of the interruption.

4. Hours of work may vary depending on the area of work being performed. Work in occupied spaces shall be scheduled at times convenient to the occupant and the Medical Center.

5. Hot work shall stop prior to the specified end of work day at a minimum equal to the time required for final inspection.

1.07 ALTERATIONS

A. Survey: Before any work is started, the Contractor shall make a thorough survey with the COR , of areas of buildings in which alterations occur and areas which are anticipated routes of access, and furnish a report, signed by both,to the Contracting Officer. This report shall list by rooms and spaces:

1. Existing condition and types of resilient flooring, doors, windows, walls and other surfaces not required to be altered throughout affected areas of buildings.

2. Existence and conditions of items such as plumbing fixtures and accessories, electrical fixtures, equipment, venetian blinds, shades, etc., required by drawings to be either reused or relocated, or both.

3. Shall note any discrepancies between drawings and existing conditions at site.

4. Shall designate areas for working space, materials storage and routes of access to areas within buildings where alterations occur and which have been agreed upon by Contractor and COR .

B. Any items required by drawings to be either reused or relocated or both, found during this survey to be nonexistent, or in the opinion of COR , to be in such condition that their use is impossible or impractical, shall be furnished and/or replaced by Contractor with new items in accordance with specifications which will be furnished by Government. Provided the contract work is changed by reason of this subparagraph B, the contract will be modified accordingly, under provisions of clause entitled "DIFFERING SITE CONDITIONS" (FAR 52.236-2) and "CHANGES" (FAR 52.243-4).

C. Re-Survey: Thirty days before expected partial or final inspection date, the Contractor and COR together shall make a thorough re-survey of the areas of buildings involved. They shall furnish a report on conditions then existing, of resilient flooring, doors, windows, walls and other surfaces as compared with conditions of same as noted in first condition survey report:

Re-survey report shall also list any damage caused by Contractor to such flooring and other surfaces, despite protection measures; and, will form basis for determining extent of repair work required of Contractor to restore damage caused by Contractor's workers in executing work of this contract.

D. Protection: Provide the following protective measures:

1. Wherever existing roof surfaces are disturbed they shall be protected against water infiltration. In case of leaks, they shall be repaired immediately upon discovery.

2. Temporary protection against damage for portions of existing structures and grounds where work is to be done, materials handled and equipment moved and/or relocated.

3. Protection of interior of existing structures at all times, from damage, dust and weather inclemency. Wherever work is performed, floor surfaces that are to remain in place shall be adequately protected prior to starting work, and this protection shall be maintained intact until all work in the area is completed.

4. Dampen debris to keep down dust.

5. Provide temporary construction partitions as described in Specification Section 01 35 26 paragraph Temporary Construction Partitions.

6. Block off ducts and diffusers to prevent circulation of dust into occupied areas during construction. Coordinate with COR.

7. See Specification Section 01 35 26 paragraph Infection Control for additional required measures.

1.08 DISPOSAL AND RETENTION

A. Materials and equipment accruing from work removed and from demolition of buildings or structures, or parts thereof, shall be disposed of as follows:

1. Reserved items which are to remain property of the Government are noted on drawings or in specifications as items to be stored. Items that remain property of the Government shall be removed or dislodged from present locations in such a manner as to prevent damage which would be detrimental to re installation and reuse. The contractor shall secure and store the items until reinstallation.

2. Items not reserved shall become property of the Contractor and be removed by Contractor from Medical Center .

3. Items of portable equipment and furnishings located in rooms and spaces in which work is to be done under this contract shall remain the property of the Government. When rooms and spaces are vacated by the Department of Veterans Affairs during the alteration period, such items which are NOT required by drawings and specifications to be relocated, reused, or demolished will be removed by the Government in advance of work to avoid interfering with Contractor's operation.

4. Not Applicable

1.09 PROTECTION OF EXISTING VEGETATION, STRUCTURES, EQUIPMENT, UTILITIES, AND IMPROVEMENTS (FAR 52.236-9)

A. The Contractor shall preserve and protect all structures, equipment, and vegetation (such as trees, shrubs, and grass) on or adjacent to the work site, which are not to be removed and which do not unreasonably interfere with the work required under this contract. The Contractor shall only remove trees when specifically authorized to do so, and shall avoid

damaging vegetation that will remain in place. If any limbs or branches of trees are broken during contract performance, or by the careless operation of equipment, or by workers, the Contractor shall trim those limbs or branches with a clean cut and paint the cut with a tree-pruning compound as directed by the Contracting Officer.

B. The Contractor shall protect from damage all existing improvements and utilities at or near the work site and on adjacent property of a third party, the locations of which are made known to or should be known by the Contractor. The Contractor shall repair any damage to those facilities, including those that are the property of a third party, resulting from failure to comply with the requirements of this contract or failure to exercise reasonable care in performing the work. If the Contractor fails or refuses to repair the damage promptly, the Contracting Officer may have the necessary work performed and charge the cost to the Contractor.

C. Refer to Section 01 57 19, TEMPORARY ENVIRONMENTAL CONTROLS, for additional requirements on protecting vegetation, soils and the environment. Refer to Articles, "Alterations", "Restoration", and "Operations and Storage Areas" for additional instructions concerning repair of damage to structures and site improvements.

D. Not Applicable

1.10 RESTORATION

A. Remove, cut, alter, replace, patch and repair existing work as necessary to install new work. Except as otherwise shown or specified, do not cut, alter or remove any structural work, and do not disturb any ducts, plumbing, steam, gas, or electric work without approval of the COR . Existing work to be altered or extended and that is found to be defective in any way, shall be reported to the COR before it is disturbed. Materials and workmanship used in restoring work, shall conform in type and quality to that of original existing construction, except as otherwise shown or specified.

B. Upon completion of contract, deliver work complete and undamaged. Existing work (walls, ceilings, partitions, floors, mechanical and electrical work, lawns, paving, roads, walks, etc.) disturbed or removed as a result of performing required new work, shall be patched, repaired, reinstalled, or replaced with new work, and refinished and left in as good condition as existed before commencing work.

C. At Contractor's own expense, Contractor shall immediately restore to service and repair any damage caused by Contractor's workers to existing piping and conduits, wires, cables, etc., of utility services or of fire protection systems and communications systems (including telephone) which are not scheduled for discontinuance or abandonment.

D. Expense of repairs to such utilities and systems not shown on drawings or locations of which are unknown will be covered by adjustment to contract time and price in accordance with clause entitled "CHANGES" (FAR 52.243-4) and "DIFFERING SITE CONDITIONS" (FAR 52.236-2).

1.11 NOT APPLICABLE

1.12 NOT APPLICABLE

1.13 LAYOUT OF WORK

A. The Contractor shall lay out the work from Government established base lines , indicated on the drawings, and shall be responsible for all measurements in connection with the layout. The Contractor shall furnish, at Contractor's own expense, all stakes, templates, platforms, equipment, tools, materials, and labor required to lay out any part of the work.

(FAR 52.236-17)

B. Establish and plainly mark center lines for each building and corner of column lines and/or addition to each existing building, and such other lines and grades that are reasonably necessary to properly assure that location, orientation, and elevations established for each such structure and/or addition are in accordance with lines and elevations shown on contract drawings.

C. Following completion of general mass excavation and before any other permanent work is performed, establish and plainly mark (through use of appropriate batter boards or other means) sufficient additional survey control points or system of points as may be necessary to assure proper alignment, orientation, and grade of all major features of work. Survey shall include, but not be limited to, location of lines and grades of footings, exterior walls, center lines of columns in both directions, major utilities and elevations of floor slabs:

Such additional survey control points or system of points thus established shall be checked and certified by a registered land surveyor or registered civil engineer. Furnish such certification to the COR before any work (such as footings, floor slabs, columns, walls, utilities and other major controlling features) is placed.

D. During progress of work, and particularly as work progresses from floor to floor, Contractor shall have line grades and plumbness of all major form work checked and certified by a registered land surveyor or registered civil engineer as meeting requirements of contract drawings. Furnish such certification to the COR before any major items of concrete work are placed. In addition, Contractor shall also furnish to the COR certificates from a registered land surveyor or registered civil engineer that the following work is complete in every respect as required by contract drawings.

1. Lines of each building and/or addition.

2. Elevations of bottoms of footings and tops of floors of each building and/or addition.

3. Lines and elevations of sewers and of all outside distribution systems.

E. Whenever changes from contract drawings are made in line or grading requiring certificates, record such changes on a reproducible drawing bearing the registered land surveyor or registered civil engineer seal, and forward these drawings upon completion of work to COR .

F. The Contractor shall perform the surveying and layout work of this and other articles and specifications in accordance with the provisions of Article "Professional Surveying Services".

1.14 AS-BUILT DRAWINGS

A. The contractor shall maintain one full size sets of as-built drawings which will be kept current during construction of the project, to include all contract changes, modifications and clarifications.

B. All variations shall be shown in the same general detail as used in the contract drawings. To ensure compliance, as-built drawings shall be made available for the COR review, as often as requested.

C. Contractor shall deliver two approved completed sets of as-built drawings in the electronic version (scanned PDF) to the COR within 15 calendar days after each completed phase and after the acceptance of the project by the COR.

D. Paragraphs A, B, & C shall also apply to all shop drawings.

1.15 WARRANTY MANAGEMENT

A. Warranty Management Plan: Submit a warranty management plan which contains information relevant to FAR 52.246-21 Warranty of Construction at least 30 days before the planned pre-warranty conference, submit an electronic version of the warranty management plan. Include within the warranty management plan all required actions and documents to assure that the Government receives all warranties to which it is entitled. The plan must be in narrative form and contain sufficient detail to render it suitable for use by future maintenance and repair personnel, whether tradesman, or of engineering background, not necessarily familiar with this contract. The term “status” as indicated below must include due date and whether item has been submitted or was approved. Warranty information made available during the construction phase must be submitted to the Contracting Officer for approval prior to each monthly invoice for payment. Assemble approved information in a binder and turn over to the Government upon acceptance of the work. The construction warranty period will begin on the date of the project acceptance and continue for the product warranty period. A joint 4 month and 9 month warranty inspection will be conducted, measured from time of acceptance, by the Contactor and the Contracting Officer. Include in the warranty management plan, but not limited to, the following:

1. Roles and responsibilities of all personnel associated with the warranty process, including points of contact and telephone numbers within the company of the Contractor, subcontractors, manufacturers or suppliers involved.

2. Furnish with each warranty the name, address and telephone number of each of the guarantor’s representatives nearest project location.

3. Listing and status of delivery of all Certificates of Warranty for extended warranty items, to include roofs, HVAC balancing, pumps, motors, transformers and for all commissioned systems such as fire protection and alarm systems, sprinkler systems and lightning protection systems, etc.

4. A list for each warranted equipment item, feature of construction or system indicating:

a. Name of item.

b. Model and serial numbers.

c. Location where installed.

d. Name and phone numbers of manufacturers and suppliers.

e. Name and phone numbers of manufacturers or suppliers.

f. Names, addresses and phone numbers of sources of spare parts.

g. Warranties and terms of warranty. Include one-year overall warranty of construction, including the starting date of warranty of construction. Items which have extended warranties must be indicated with separate warranty expiration dates.

h. Starting point and duration of warranty period.

i. Summary of maintenance procedures required to continue the warranty in force.

j. Cross-reference to specific pertinent Operation and Maintenance manuals.

k. Organizations, names and phone numbers of persons to call for warranty service.

l. Typical response time and repair time expected for various warranted equipment.

5. The plans for attendance at the 4 and 9-month post construction warranty inspections conducted by the government.

6. Procedure and status of tagging of all equipment covered by extended warranties.

7. Copies of instructions to be posted near selected pieces of equipment where operation is critical for warranty and/or safety reasons.

B. Performance & Payment Bonds: The Performance & Payment Bonds must remain effective throughout the construction period and warranty period.

1. In the event the Contractor fails to commence and diligently pursue any construction warranty work required, the Contracting Officer will have the work performed by others, and after completion of the work, will charge the remaining construction warranty funds of expenses incurred by the Government while performing the work, including, but not limited to administrative expenses.

2. In the event sufficient funds are not available to cover the construction warranty work performed by the Government at the contractor’s expenses, the Contracting Officer will have the right to recoup expenses from the bonding company.

3. Following oral or written notification of required construction warranty repair work, the Contractor shall respond in a timely manner. Written verification will follow oral instructions. Failure to respond will be cause for the Contracting Officer to proceed against the Contractor.

C. Pre-Warranty Conference: Prior to contract completion, and at a time designated by the Contracting Officer, the Contractor shall meet with the

Contracting Officer to develop a mutual understanding with respect to the requirements of this section. Communication procedures for Contractor notification of construction warranty defects, priorities with respect to the type of defect, reasonable time required for Contractor response, and other details deemed necessary by the Contracting Officer for the execution of the construction warranty will be established/ reviewed at this meeting. In connection with these requirements and at the time of the Contractor's quality control completion inspection, furnish the name, telephone number and address of a licensed and bonded company which is authorized to initiate and pursue construction warranty work action on behalf of the Contractor. This point of contract will be located within the local service area of the warranted construction, be continuously available and be responsive to Government inquiry on warranty work action and status. This requirement does not relieve the Contractor of any of its responsibilities in conjunction with other portions of this provision.

D. Contractor's Response to Construction Warranty Service Requirements:

Following oral or written notification by the Contracting Officer, the Contractor shall respond to construction warranty service requirements in accordance with the "Construction Warranty Service Priority List" and the three categories of priorities listed below. Submit a report on any warranty item that has been repaired during the warranty period. Include within the report the cause of the problem, date reported, corrective action taken, and when the repair was completed. If the Contractor does not perform the construction warranty within the timeframe specified, the Government will perform the work and back charge the construction warranty payment item established.

1. First Priority Code 1. Perform onsite inspection to evaluate situation, and determine course of action within 4 hours, initiate work within 6 hours and work continuously to completion or relief.

2. Second Priority Code 2. Perform onsite inspection to evaluate situation, and determine course of action within 8 hours, initiate work within 24 hours and work continuously to completion or relief.

3. Third Priority Code 3. All other work to be initiated within 3 work days and work continuously to completion or relief.

4. The "Construction Warranty Service Priority List" is as follows:

a. Code 1-Life Safety Systems

i. Fire suppression systems.

ii. Fire alarm system(s).

b. Code 1-Air Conditioning Systems

i. Air conditioning leak in part of the building, if causing damage.

ii. Air conditioning system not cooling properly.

c. Code 1 Doors

i. Overhead doors not operational, causing a security, fire or safety problem.

ii. Interior, exterior personnel doors or hardware, not functioning properly, causing security, fire or safety problem.

d. Code 3-Doors

i. Overhead doors not operational.

ii. Interior/exterior personnel doors or hardware not functioning properly.

e. Code 1-Electrical

i. Power failure (entire area or any building operational after 1600 hours).

ii. Security lights.

iii. Smoke detectors.

f. Code 2-Electrical

i. Power failure (no power to a room or part of building).

ii. Receptacles and lights not operational (in a room or part of building).

g. Code 3-Electrical

i. Exterior lights not operational.

h. Code 1-Gas

i. Leaks and pipeline breaks.

i. Code 1-Heat

i. Power failure affecting heat.

j. Code 1-Plumbing

i. Hot water heater failure.

ii. Leaking water supply pipes.

k. Code 2-Plumbing

i. Flush valves not operating properly

ii. Fixture drain, supply line or any water pipe leaking.

iii. Toilet leaking at base.

l. Code 3- Plumbing

i. Leaky faucets.

m. Code 3-Interior

i. Floors damaged.

ii. Paint chipping or peeling.

iii. Casework damaged.

n. Code 1-Roof Leaks

i. Damage to property is occurring.

o. Code 2-Water (Exterior)

i. No water to facility.

p. Code 2-Water (Hot)

i. No hot water in portion of building listed.

q. Code 3

i. All work not listed above.

E. Warranty Tags: At the time of installation, tag each warranted item with a durable, oil and water-resistant tag approved by the Contracting Officer. Attach each tag with a copper wire and spray with a silicone waterproof coating. Also submit one record copies of the warranty tags showing the layout and design. The date of acceptance and the QC signature must remain blank until the project is accepted for beneficial occupancy. Show the following information on the tag.

Warranty Tags
Type of product/material
Model number
Serial number
Contract number
Warranty period from/to
Inspector’s signature
Construction Contractor
Address
Telephone number
Warranty Contact
Address
Telephone number
Warranty response time priority code

1.16 USE OF ROADWAYS

For hauling, use only established public roads and roads on Medical Center property and, when authorized by the COR , such temporary roads which are necessary in the performance of contract work. Temporary roads shall be constructed and restoration performed by the Contractor at Contractor's expense. When necessary to cross curbing, sidewalks, or similar construction, they must be protected by well-constructed bridges.

1.17 NOT APPLICABLE

1.18 TEMPORARY USE OF MECHANICAL AND ELECTRICAL EQUIPMENT

A. Use of new permanently installed mechanical and electrical equipment to provide heat, ventilation, plumbing, light and power will be permitted subject to written approval and compliance with the following provisions:

1. Permission to use each unit or system must be given by COR in writing. If the equipment is not installed and maintained in accordance with the written agreement and following provisions, the COR will withdraw permission for use of the equipment.

2. Electrical installations used by the equipment shall be completed in accordance with the drawings and specifications to prevent damage to the equipment and the electrical systems, i.e. transformers, relays, circuit breakers, fuses, conductors, motor controllers and their overload elements shall be properly sized, coordinated and adjusted. Installation of temporary electrical equipment or devices shall be in accordance with NFPA 70, National Electrical Code, (2018 Edition), Article 590, Temporary Installations. Voltage supplied to each item of equipment shall be verified to be correct and it shall be determined that motors are not overloaded. The electrical equipment shall be thoroughly cleaned before using it and again immediately before final inspection including vacuum cleaning and wiping clean interior and exterior surfaces.

3. Units shall be properly lubricated, balanced, and aligned. Vibrations must be eliminated.

4. Automatic temperature control systems for preheat coils shall function properly and all safety controls shall function to prevent coil freeze up damage.

5. The air filtering system utilized shall be that which is designed for the system when complete, and all filter elements shall be replaced at completion of construction and prior to testing and balancing of system.

6. All components of heat production and distribution system, metering equipment, condensate returns, and other auxiliary facilities used in temporary service shall be cleaned prior to use; maintained to prevent corrosion internally and externally during use; and cleaned, maintained and inspected prior to acceptance by the Government.

B. Prior to final inspection, the equipment or parts used which show wear and tear beyond normal, shall be replaced with identical replacements, at no additional cost to the Government.

C. This paragraph shall not reduce the requirements of the mechanical and electrical specifications sections.

D. Any damage to the equipment or excessive wear due to prolonged use will be repaired to new condition with the original manufacturer’s parts and certified by a manufacturer’s technical representative or replaced by the contractor at the contractor’s expense.

1.19 NOT APPLICABLE

1.20 NOT APPLICABLE

1.21 TEMPORARY TOILETS

Contractor shall provide for use of all Contractor's workers ample temporary sanitary toilet accommodations. Keep such places clean and free from flies, and all connections and appliances connected therewith are to be removed prior to completion of contract, and premises left perfectly clean.

1.22 AVAILABILITY AND USE OF UTILITY SERVICES

A. The Government shall make all reasonably required amounts of utilities available to the Contractor from existing outlets and supplies, as specified in the contract. The amount to be paid by the Contractor for chargeable electrical services shall be the prevailing rates charged to the Government. The Contractor shall carefully conserve any utilities furnished without charge. Failure to stop leakage or other waste will be cause for revocation (at COR's discretion).

B. The Contractor, at Contractor's expense and in a workmanlike manner, in compliance with code and as satisfactory to the Contracting Officer, shall install and maintain all necessary temporary connections and distribution lines, and all meters required to measure the amount of electricity used for the purpose of determining charges. Before final acceptance of the work by the Government, the Contractor shall remove all the temporary connections, distribution lines, meters, and associated paraphernalia and repair restore the infrastructure as required.

C. Contractor shall install meters at Contractor's expense and furnish the Medical Center a monthly record of the Contractor's usage of electricity as hereinafter specified.

D. Heat: Furnish temporary heat necessary to prevent injury to work and materials through dampness and cold. Temporary heating plans must be approved by the Chillicothe VAMC Fire Department; refer to Specification Section 01 35 26 Safety Requirements. Use of open salamanders or any temporary heating devices which may be fire hazards or may smoke and damage finished work, will not be permitted. Maintain minimum temperatures as specified for various materials:

1. Obtain heat by connecting to Medical Center steam distribution system.

2. Steam is available at no cost to Contractor. Contractor shall ensure steam is delivered to condensate return system.

3. Maintain connections, pipe, fittings and fixtures and conserve steam-use so none is wasted. Failure to stop leakage or other waste will be cause for revocation (at COR's discretion), of use of steam from the Medical Center's system

4. Contractor is responsible for providing all necessary equipment, including pressure reduction, temperature control, condensate collection, and safety related equipment.

5. The Government will not extend or modify the system for the use of the contractor.

6. Contractor is responsible for coordinating alternate methods of heating when outages are required for work on steam system.

E. Electricity (for Construction and Testing): Furnish all temporary electric services.

Obtain electricity by connecting to the Medical Center electrical distribution system. The Contractor shall meter and pay for electricity required for electric cranes and hoisting devices, electrical welding devices and any electrical heating devices providing temporary heat. Electricity for all other uses is available at no cost to the Contractor.

F. Water (for Construction and Testing): Furnish temporary water service.

1. Obtain water by connecting to the Medical Center water distribution system. Provide reduced pressure backflow preventer at each connection as per code. For connection to hose bibs a vacuum breaker shall be used. In freezing conditions when the water source is not in use the vacuum breaker shall be removed. Water is available at no cost to the Contractor.

2. Maintain connections, pipe, fittings and fixtures and conserve water-use so none is wasted. Failure to stop leakage or other wastes will be cause for revocation (at COR’s discretion) of use of water from Medical Center's system.

1.23 NOT APPLICABLE

1.24 TESTS

A. A. The contractor shall provide a written testing and commissioning plan complete with component level, equipment level, sub-system level and system level breakdowns. The plan will provide a schedule and a written sequence of what will be tested, how and what the expected outcome will be. This document will be submitted for approval prior to commencing work. The contractor shall document the results of the approved plan and submit for approval with the as built documentation.

B. Pre-test mechanical and electrical equipment and systems and make corrections required for proper operation of such systems before requesting final tests. Final test will not be conducted unless pre tested.

C. Conduct final tests required in various sections of specifications in presence of an authorized representative of the Contracting Officer. Contractor shall furnish all labor, materials, equipment, instruments, and forms, to conduct and record such tests.

D. Mechanical and electrical systems shall be balanced, controlled and coordinated. A system is defined as the entire system which must be coordinated to work together during normal operation to produce results for which the system is designed. For example, air conditioning supply air is only one part of entire system which provides comfort conditions for a building. Other related components are return air, exhaust air, steam, chilled water, refrigerant, hot water, controls and electricity, etc. Another example of a system which involves several components of different disciplines is a boiler installation. Efficient and acceptable boiler operation depends upon the coordination and proper operation of fuel, combustion air, controls, steam, feedwater, condensate and other related components.

E. All related components as defined above shall be functioning when any system component is tested. Tests shall be completed within a reasonable period of time during which operating and environmental conditions remain reasonably constant and are typical of the design conditions.

F. Individual test result of any component, where required, will only be accepted when submitted with the test results of related components and of the entire system.

1.25 INSTRUCTIONS

A. Contractor shall furnish Maintenance and Operating manuals (hard copies and electronic) and verbal instructions when required by the various sections of the specifications and as hereinafter specified.

B. Manuals: Maintenance and operating manuals and one compact disc (four hard copies and one electronic copy each) for each separate piece of equipment shall be delivered to the COR coincidental with the delivery of the equipment to the job site. Manuals shall be complete, detailed guides for the maintenance and operation of equipment. They shall include complete information necessary for starting, adjusting, maintaining in continuous operation for long periods of time and dismantling and reassembling of the complete units and sub assembly components. Manuals shall include an index covering all component parts clearly cross referenced to diagrams and illustrations. Illustrations shall include "exploded" views showing and identifying each separate item. Emphasis shall be placed on the use of special tools and instruments. The function of each piece of equipment, component, accessory and control shall be clearly and thoroughly explained. All necessary precautions for the operation of the equipment and the reason for each precaution shall be clearly set forth. Manuals must reference the exact model, style and size of the piece of equipment and system being furnished. Manuals referencing equipment similar to but of a different model, style, and size than that furnished will not be accepted.

C. Instructions: Contractor shall provide qualified, factory trained manufacturers' representatives to give detailed training to assigned Department of Veterans Affairs personnel in the operation and complete maintenance for each piece of equipment. All such training will be at the job site. These requirements are more specifically detailed in the various technical sections. Instructions for different items of equipment that are component parts of a complete system, shall be given in an integrated, progressive manner. All instructors for every piece of component equipment in a system shall be available until instructions for all items included in the system have been completed. This is to assure proper instruction in the operation of inter-related systems. All instruction periods shall be at such times as scheduled by the COR and shall be considered concluded only when the COR is satisfied in regard to complete and thorough coverage. The contractor shall submit a course outline with associated material to the COR for review and approval prior to scheduling training to ensure the subject matter covers the expectations of the VA and the contractual requirements. The Department of Veterans Affairs reserves the right to request the removal of, and substitution for, any instructor who, in the opinion of the COR , does not demonstrate sufficient qualifications in accordance with requirements for instructors above.

1.26 GOVERNMENT-FURNISHED PROPERTY

A. The Government shall deliver to the Contractor, the Government furnished property shown on the drawings.

B. Equipment furnished by Government to be installed by Contractor will be furnished to Contractor at the Medical Center.

C. Storage space for equipment will be provided by the Government and the Contractor shall be prepared to unload and store such equipment therein upon its receipt at the Medical Center.

D. Notify Contracting Officer in writing, 60 days in advance, of date on which Contractor will be prepared to receive equipment furnished by Government. Arrangements will then be made by the Government for delivery of equipment.

1. Immediately upon delivery of equipment, Contractor shall arrange for a joint inspection thereof with a representative of the Government. At such time the Contractor shall acknowledge receipt of equipment described, make notations, and immediately furnish the Government representative with a written statement as to its condition or shortages.

2. Contractor thereafter is responsible for such equipment until such time as acceptance of contract work is made by the Government.

E. Equipment furnished by the Government will be delivered in a partially assembled (knock down) condition in accordance with existing standard commercial practices, complete with all fittings, fastenings, and appliances necessary for connections to respective services installed under contract. All fittings and appliances (i.e., couplings, ells, tees, nipples, piping, conduits, cables, and the like) necessary to make the connection between the Government furnished equipment item and the utility stub up shall be furnished and installed by the contractor at no additional cost to the Government.

F. Completely assemble and install the Government furnished equipment in place ready for proper operation in accordance with specifications and drawings.

G. Furnish supervision of installation of equipment at construction site by qualified factory trained technicians regularly employed by the equipment manufacturer.

1.27 RELOCATED EQUIPMENT ITEMS

A. Contractor shall disconnect, dismantle as necessary, remove and reinstall in new location, all existing equipment and items shown to be relocated by the Contractor.

B. Perform relocation of such equipment or items at such times and in such a manner as directed by the COR .

C. Suitably cap existing service lines, such as steam, condensate return, water, drain, gas, air, vacuum and/or electrical, at the main whenever such lines are disconnected from equipment to be relocated. Remove abandoned lines in finished areas and cap as specified herein before under paragraph "Abandoned Lines".

D. Provide all mechanical and electrical service connections, fittings, fastenings and any other materials necessary for assembly and installation of relocated equipment; and leave such equipment in proper operating condition.

E. All service lines such as noted above for relocated equipment shall be in place at point of relocation ready for use before any existing

equipment is disconnected. Make relocated existing equipment ready for operation or use immediately after reinstallation.

1.28 NOT APPLICABLE

1.29 NOT APPLICABLE

1.30 NOT APPLICABLE

1.31 NOT APPLICABLE

1.32 NOT APPLICABLE

1.33 HISTORIC PRESERVATION

A. Where the Contractor or any of the Contractor's employees or subcontractors, prior to or during the construction work, are advised of or discover any historical artifacts or other items which are or could reasonably be suspected to be of historical significance, the Contractor shall stop work so as to not disturb or damage the item and immediately notify the COR.

B. If in the course of any earth disturbing activities human remains are discovered, or anything is discovered that could be reasonably suspected to be human remains, the Contractor shall immediately stop all work within 100 feet of the discovery and notify the COR.

C. Prior to participating in construction or ground disturbance all contractor personnel involved in the construction or ground disturbance activity shall complete historic preservation training established by the medical center. All contractor personnel will be required to sign acknowledging receipt of the training. Training for this activity shall be approximately 30 minutes in length, and be given at the medical center.

1.34 NOT APPLICABLE

PART 2 - PRODUCTS (Not Used)

PART 3 - EXECUTION (Not Used)

--- END OF SECTION - GENERAL REQUIREMENTS -

SECTION 01 00 02 BADGING, INFORMATION SECURITY, PRIVACY, HISTORIC PRESERVATION, AND PARKING PERMIT REQUIREMENTS

PART 1 - GENERAL

1.01 REQUIREMENTS FOR BEING ON SITE

A. Applicable requirements for all contractor workers include:

1. PART 2 Badging - All contractor workers on site are required to have a badge. Failure to comply may necessitate removal from the site and all access privileges.

2. PART 3 VA Handbook 6500.6 Appendix B VA Acquisition Regulation Solicitation Provision and Contract Clause,

3. PART 4 VA Handbook 6500.6 Appendix C VA INFORMATION AND INFORMATION SYSTEM SECURITY/PRIVACY LANGUAGE FOR INCLUSION INTO CONTRACTS,

4. All workers shall be required to annually sign and complete the following documents and training:

   a. PART 5 VA Handbook 6500.6 Appendix D CONTRACTOR RULES OF BEHAVIOR and Submit to the Contracting Officer and Contracting Officer Representative.

   b. PART 6 VA Privacy Training for Personnel without Access to VA Computer Systems or Direct Access or Use to VA Sensitive Information.

   c. If you have direct access to protected health information or access to a VA computer system where there is protected health information such as CPRS, VistA Web, you must take “Privacy and HIPAA Focused Training” (TMS 10203). “VA Privacy and Information Security Awareness and Rules of Behavior” (TMS 10176) is always required in order to use or gain access to a VA computer systems or VA sensitive information, whether or not protected health information is included. Both trainings are located within the VA Talent Management System (TMS): https://www.tms.va.gov

   d. PART 7 Chillicothe VAMC Historic Preservation Training

5. PART 8 Parking Permit – All vehicles on site are required to have a Parking Permit.

1.02 SUBMITTALS

A. Badging paperwork shall be hand delivered to the CORs office. Do not email badging paperwork filled out with privacy information. Badging paperwork contains privacy information and must be safeguarded.

B. Annual documents and training required to be signed by workers may be emailed or hand delivered to the COR.

C. Contractor shall email the "Contractor Parking Permit Log" in excel format to the COR by the end of each work day that additional permits are issued or as requested by the COR.

PART 2 - BADGING

2.01 GENERAL

A. All contractor workers on site are required to have a badge. Failure to comply may necessitate removal from the site and all access privileges.

B. Obtaining a badge will require several forms to be filled out, government identification, the release of personal information, and background checks.

C. Obtaining a badge requires a valid email address.

D. Contractor shall be responsible for all travel expenses related to obtaining badges, and any replacements thereafter. Obtaining a badge will require several trips to the Chillicothe VAMC to include obtaining & turning in badging paperwork, fingerprinting, return trips for any corrections necessary, and for obtaining the badge once badging issuance has been approved.

E. During the badging process timely responses within time periods requested are necessary and failure to comply may require restarting the process.

F. Depending on the type of access required obtaining a badge may require additional training beyond the training listed in this document.

G. Contractor employees shall wear the Government furnished badge on the front of their outer clothing when in a VA facility.

H. When an employee leaves the Contractor's employment, the Contractor shall return all identification badges and passes of the employee issued by the Government to the COR or Contracting Officer within five working days after termination of their employment. Any lost badge shall be reported immediately to the Contracting Officer and COR.

2.02 BADGE TYPES AND REQUIREMENTS

A. Current badging paperwork forms may be obtained from the COR. The COR shall determine what badge type is necessary based on the access level type and duration of access for a given worker.

B. A temporary badge may be obtained while other badge types are being processed. Your COR can inform you on where to obtain a temporary badge.

PART 3 - VA HANDBOOK 6500.6 Appendix B VA Acquisition Regulation Solicitation Provision and Contract Clause

The Certification and Accreditation requirements do not apply, and a Security Accreditation Package is not required.

PART 4 - VA PRIVACY TRAINING

VA Privacy Training for Personnel without Access to VA Computer Systems or Direct Access or Use to VA Sensitive Information

The Department of Veterans Affairs, VA must comply with all applicable privacy and confidentiality statutes and regulations. One of the requirements in VA is to have all personnel trained annually on privacy requirements. "Privacy" represents what must be protected by VA in the collection, use, and disclosure of personal information whether the medium is electronic, paper or verbal.

This document satisfies the "basic" privacy training requirement for a contractor, volunteer, or other personnel **only if** the individual does not use or have access to any VA computer system such as Time and Attendance, PAID, CPRS, VistA Web, VA sensitive information or protected health information (PHI), whether paper or electronic. You will find this training outlines your roles and responsibility for protecting VA sensitive information (medical, financial, or educational) that you may incidentally or accidentally see or overhear.

If you have direct access to protected health information or access to a VA computer system where there is protected health information such as CPRS, VistA Web, you must take "Privacy and HIPAA Focused Training" (TMS 10203). "VA Privacy and Information Security Awareness and Rules of Behavior" (TMS 10176) is always required in order to use or gain access to a VA computer systems or VA sensitive information, whether or not protected health information is included. Both trainings are located within the VA Talent Management System (TMS): https://www.tms.va.gov

What is VA Sensitive Information/Data?

All Department information and/or data on any storage media or in any form or format, which requires protection due to the risk of harm that could result from inadvertent or deliberate disclosure, alteration, or destruction of the information. The term includes not only information that identifies an individual but also other information whose improper use or disclosure could adversely affect the ability of an agency to accomplish its mission, proprietary information, and records about individuals requiring protection under applicable confidentiality provisions.

What is Protected Health Information?

The HIPAA Privacy Rule defines protected health information as Individually Identifiable Health Information transmitted or maintained in any form or medium by a covered entity, such as VHA.

What is an "Incidental" Disclosure?

An incidental disclosure is one where an individual's information may be disclosed incidentally even though appropriate safeguards are in place. Due to the nature of VA communications and practices, as well as the various environments in which Veterans receive healthcare or other services from VA, the potential exists for a Veteran's protected health information or VA sensitive information to be disclosed incidentally.

For example:

- You overhear a healthcare provider's conversation with another provider or patient even when the conversation is taken place appropriately.
- You may see limited Veteran information on sign-in sheets or white boards within a treating area of the facility.
- Hearing a Veteran's name being called out for an appointment or when the Veteran is being transported/escorted to and from an appointment.

Safeguards You Must Follow To Secure VA Sensitive Information:

- Secure any VA sensitive information found in unsecured public areas (parking lot, trash can, or vacated area) until information can be given to your supervisor or Privacy Officer. You must report such incidents to your Privacy Officer timely.
- Don't take VA sensitive information off facilities grounds without VA permission unless the VA information is general public information, i.e., brochures/pamphlets.
- Don't take pictures using a personal camera without the permission from the Medical Center Director.
- Any protected health information overheard or seen in VA should not be discussed or shared with anyone who does not have a need to know the information in the performance of their official job duties, this includes spouses, employers or colleagues.
- Do not share VA access cards, keys, or codes to enter the facility.
- Immediately report lost or stolen Personal Identity Verification (PIV) or Veteran Health Identification Cards (VHIC), any VA keys or keypad lock codes to your supervisor or VA police.
- Do not use a VA computer using another VA employee's access and password.
- Do not ask another VA employee to access your own protected health information. You must request this information in writing from the Release of Information section at your facility.

What are the Six Privacy Laws and Statutes Governing VA?

1. Freedom of Information Act (FOIA) compels disclosure of reasonably described VA records or a reasonably segregated portion of the records to any person upon written request unless one or more of the nine exemptions apply.
2. Privacy Act of 1974 provides for the confidentiality of personal information about a living individual who is a United States citizen or an alien lawfully admitted to U.S. and

whose information is retrieved by the individual's name or other unique identifier, e.g. Social Security Number.

3. Health Insurance Portability and Accountability Act (HIPAA) provides for the improvement of the efficiency and effectiveness of health care systems by encouraging the development of health information systems through the establishment of standards and requirements for the electronic transmission, privacy, and security of certain health information.
4. 38 U.S.C. 5701 provides for the confidentiality of all VA patient and claimant information, with special protection for their names and home addresses.
5. 38 U.S.C. 7332 provides for the confidentiality of drug abuse, alcoholism and alcohol abuse, infection with the human immunodeficiency virus (HIV) and sickle cell anemia medical records and health information.
6. 38 U.S.C. 5705 provides for the confidentiality of designated medical-quality assurance documents.

What are the Privacy Rules Concerning Use and Disclosure?

You are not authorized to use or disclose protected health information. In general, VHA personnel may only use information for purposes of treatment, payment or healthcare operations when they have a need-to-know in the course of their official job duties. VHA may only disclose protected health information upon written request by the individual who is the subject of the information or as authorized by law.

How is Privacy Enforced?

There are both civil and criminal penalties, including monetary penalties that may be imposed if a privacy violation has taken place. Any willful negligent or intentional violation of an individual's privacy by VA personnel, contract staff, volunteers, or others may result in such corrective action as deemed appropriate by VA including the potential loss of employment, contract, or volunteer status.

Know your VA/VHA Privacy Officer and Information Security Officer. These are the individuals to whom you can report any potential violation of protected health information or VA sensitive information, or any other concerns regarding privacy of VA sensitive information.

YOU ARE RESPONSIBLE FOR PROTECTING THE CONFIDENTIAL INFORMATION OF OUR VETERANS

_____ _____

Employee (Print Name) Date

_____

Employee Signature

_____

Print Name of Contract Agency, if contractor

_____

Print Name of VHA Department/Supervisor/Contracting Officer

PROVIDE A COPY OF THIS FORM TO YOUR SUPERVISOR/CONTRACTING OFFICER FOR DATA ENTRY INTO TALENT MANAGEMENT SYSTEM

PART 5 - HISTORIC PRESERVATION TRAINING

Historic Preservation

… more than a nice idea, it's the law.

Contractor Training

for work at the **Chillicothe VA Medical Center**, a Historic District on the U.S. National Register of Historic Places.

- With few exceptions, nearly all of the buildings at this Medical Center are valued as historic assets. These are sometimes called **built resources**. Initial construction of the Medical Center dates to 1923, with subsequent waves of additional construction up through the end of the 1940's. In general, the few buildings added after 1950 are not considered contributing elements (historic).

  Examples of later buildings include the Chapel and the Gymnasium.

- The built resources are considered significant for their exterior architectural style which features a locally distinctive red brick façade on generally "H" shaped buildings with pitched roofs. Also considered significant are the groupings which define the campus primarily as rings of buildings around two separate center greens, or parade grounds. One of these is the original ring of Buildings 1 through 8. The other is the later addition of Buildings 24, 26, 27, 30, 211, and 210 which surround a separate green.

- In addition to the built resources, the property on which this Medical Center is situated has been identified as having significant

potential for artifacts in the ground from time periods considered historic, such as Camp Sherman during World War I, as well as pre-historic dating to ancient Native American cultures. Such artifacts are sometimes called **buried resources**. Archeological investigations performed at various locations throughout the property have, to date, identified two sites where buried resources have either been located or an elevated likelihood for their presence has been documented.

- Under various Federal statutes, but primarily the National Historic Preservation Act and the Archeological Resources Protection Act, the Medical Center is responsible for stewardship of these resources – both built and buried. As our **contractor**, you are expected to perform your work in a manner consistent with the Medical Center's commitment to protect and preserve these finite resources when encountered.

- Ways that you, your workers, and subcontractors can help:
  - Being aware of the potential to encounter historical resources during performance of your work.
  - Being observant while performing your work for unexpected conditions which may indicate the presence of historical resources.
  - Being informed about requirements to protect and disclose the discovery of unexpected historical resources.
  - **STOP WORK** in the immediate vicinity of any unexpected condition which appears to be a previously undisclosed historical resource that could be disturbed or damaged by the work being performed. Notify the project COR as soon as possible for further guidance. o If anything is encountered which indicates the presence of buried **human remains**, immediately **STOP** all work which has the potential to cause ground disturbance **within 100 feet** of the discovery. Notify the project COR as soon as possible for further guidance.
  - Contact your project COR or the Contracting Officer (CO) at any time with questions concerning your role in the protection and preservation of historic resources while working at this Medical Center.

As a contractor employee at the Chillicothe VA Medical Center, you are expected to perform your work in a manner consistent with the above described principals of good stewardship for historic resources, both built and buried, at this facility.

By your signature below you acknowledge that you have been provided this information about historic preservation requirements and that you will, to the best of your ability, endeavor to complete your work in a manner which does not damage, disturb, or otherwise adversely affect historic resources.

_____ _____

Employee Name (print) Date

_____ _____

Employee Signature Project Number

_____ _____

Company Project Name

PART 6 - PARKING PERMIT

Chillicothe VAMC Police will be patrolling and enforcing Chillicothe VAMC parking requirements.

6.01 PARKING PERMIT

A. Contractor shall obtain the Chillicothe VAMC Parking Permit template from the COR which is in an adobe fillable form format.

B. Contractor shall issue parking permits for all workers personal and work vehicles that enter the Chillicothe VAMC campus. Contractor shall write the permit number and license plate number on the permit as well as fill other the other pertinent fields on the permit.

C. Workers shall place the permit in the dashboard of their vehicle in a visible location.

6.02 PARKING PERMIT LOG

A. Contractor shall obtain a copy of the Parking Permit Log from the COR which is in excel format.

B. Contractor shall maintain a log of parking permits issued by permit number in excel.

C. The log shall include the name of the person the pass was issued to, the license plate state of issue (i.e. Ohio), license plate number of the vehicle, and make / model of the vehicle.

D. Contractor shall email the "Contractor Parking Permit Log" in excel format to the COR by the end of each work day that additional permits are issued or as requested by the COR. The Chillicothe VAMC COR provides a copy of the parking permit log to the Chillicothe VAMC Police Department for enforcement.

--- END OF SECTION – BADGING, INFORMATION SECURITY, PRIVACY, HISTORIC PRESERVATION, AND PARKING PERMIT REQUIREMENTS ---

SECTION 01 32 16.15
PROJECT SCHEDULES
(SMALL PROJECTS - DESIGN/BID/BUILD)

PART 1- GENERAL
1.1 DESCRIPTION:

A. The Contractor shall develop a Critical Path Method (CPM) plan and schedule demonstrating fulfillment of the contract requirements (Project Schedule), and shall keep the Project Schedule up-to-date in accordance with the requirements of this section and shall utilize the plan for scheduling, coordinating and monitoring work under this contract (including all activities of subcontractors, equipment vendors and suppliers). Conventional Critical Path Method (CPM) technique shall be utilized to satisfy both time and cost applications.

1.2 CONTRACTOR'S REPRESENTATIVE:

A. The Contractor shall designate an authorized representative responsible for the Project Schedule including preparation, review and progress reporting with and to the Contracting Officer's Representative (COR).

B. The Contractor's representative shall have direct project control and complete authority to act on behalf of the Contractor in fulfilling the requirements of this specification section.

C. The Contractor’s representative shall have the option of developing the project schedule within their organization or to engage the services of an outside consultant. If an outside scheduling consultant is utilized, Section 1.3 of this specification will apply.

1.3 CONTRACTOR'S CONSULTANT

A. The Contractor shall submit a qualification proposal to the COR, within 10 days of bid acceptance. The qualification proposal shall include:

1. The name and address of the proposed consultant.
2. Information to show that the proposed consultant has the qualifications to meet the requirements specified in the preceding paragraph.
3. A representative sample of prior construction projects, which the proposed consultant has performed complete project scheduling services. These representative samples shall be of similar size and scope.

B. The Contracting Officer has the right to approve or disapprove the proposed consultant, and will notify the Contractor of the VA decision within seven calendar days from receipt of the qualification proposal.

In case of disapproval, the Contractor shall resubmit another consultant within 10 calendar days for renewed consideration. The Contractor shall have their scheduling consultant approved prior to submitting any schedule for approval.

1.4 COMPUTER PRODUCED SCHEDULES

A. The contractor shall provide monthly, to the Department of Veterans Affairs (VA), all computer-produced time/cost schedules and reports generated from monthly project updates. This monthly computer service will include: three copies of up to five different reports (inclusive of all pages) available within the user defined reports of the scheduling software approved by the Contracting Officer; a hard copy listing of all project schedule changes, and associated data, made at the update and an electronic file of this data; and the resulting monthly updated schedule in PDM format. These must be submitted with and substantively support the contractor's monthly payment request and the signed look ahead report. The COR shall identify the five different report formats that the contractor shall provide.

B. The contractor shall be responsible for the correctness and timeliness of the computer-produced reports. The Contractor shall also responsible for the accurate and timely submittal of the updated project schedule and all CPM data necessary to produce the computer reports and payment request that is specified.

C. The VA will report errors in computer-produced reports to the Contractor's representative within ten calendar days from receipt of reports. The Contractor shall reprocess the computer-produced reports and associated diskette(s), when requested by the Contracting Officer's representative, to correct errors which affect the payment and schedule for the project.

1.5 THE COMPLETE PROJECT SCHEDULE SUBMITTAL

A. Within 10 calendar days after receipt of Notice to Proceed, the Contractor shall submit for the Contracting Officer's review; three blue line copies of the interim schedule on sheets of paper 765 x 1070 mm (30 x 42 inches) and an electronic file in the previously approved CPM schedule program. The submittal shall also include three copies of a computer-produced activity/event ID schedule showing project duration; phase completion dates; and other data, including event cost. Each activity/event on the computer-produced schedule shall contain as a minimum, but not limited to, activity/event ID, activity/event description, duration, budget amount, early start date, early finish

date, late start date, late finish date and total float. Work activity/event relationships shall be restricted to finish-to-start or start-to-start without lead or lag constraints. Activity/event date constraints, not required by the contract, will not be accepted unless submitted to and approved by the Contracting Officer. The contractor shall make a separate written detailed request to the Contracting Officer identifying these date constraints and secure the Contracting Officer's written approval before incorporating them into the network diagram. The Contracting Officer's separate approval of the Project Schedule shall not excuse the contractor of this requirement. Logic events (non-work) will be permitted where necessary to reflect proper logic among work events, but must have zero duration. The complete working schedule shall reflect the Contractor's approach to scheduling the complete project. **The final Project Schedule in its original form shall contain no contract changes or delays which may have been incurred during the final network diagram development period and shall reflect the entire contract duration as defined in the bid documents**. These changes/delays shall be entered at the first update after the final Project Schedule has been approved. The Contractor should provide their requests for time and supporting time extension analysis for contract time as a result of contract changes/delays, after this update, and in accordance with Article, ADJUSTMENT OF CONTRACT COMPLETION.

B. Within 30 calendar days after receipt of the complete project interim Project Schedule and the complete final Project Schedule, the Contracting Officer or his representative, will do one or both of the following:
   1. Notify the Contractor concerning his actions, opinions, and objections.
   2. A meeting with the Contractor at or near the job site for joint review, correction or adjustment of the proposed plan will be scheduled if required. Within 14 calendar days after the joint review, the Contractor shall revise and shall submit three blue line copies of the revised Project Schedule, three copies of the revised computer-produced activity/event ID schedule and a revised electronic file as specified by the Contracting Officer. The revised submission will be reviewed by the Contracting Officer and, if found to be as previously agreed upon, will be approved.

C. The approved baseline schedule and the computer-produced schedule(s) generated there from shall constitute the approved baseline schedule until subsequently revised in accordance with the requirements of this section.

D. The Complete Project Schedule shall contain approximately 40 work activities/events.

1.6 WORK ACTIVITY/EVENT COST DATA

A. The Contractor shall cost load all work activities/events except procurement activities. The cumulative amount of all cost loaded work activities/events (including alternates) shall equal the total contract price. Prorate overhead, profit and general conditions on all work activities/events for the entire project length. The contractor shall generate from this information cash flow curves indicating graphically the total percentage of work activity/event dollar value scheduled to be in place on early finish, late finish. These cash flow curves will be used by the Contracting Officer to assist him in determining approval or disapproval of the cost loading. Negative work activity/event cost data will not be acceptable, except on VA issued contract changes.

B. The Contractor shall cost load work activities/events for guarantee period services, test, balance and adjust various systems in accordance with the provisions in Article, FAR 52.232 - 5 (PAYMENT UNDER FIXED-PRICE CONSTRUCTION CONTRACTS) and VAAR 852.232 - Article 71 Including NAS-CPM for (PAYMENTS UNDER FIXED PRICE CONSTRUCTION).

C. In accordance with FAR 52.236 - 1 (PERFORMANCE OF WORK BY THE CONTRACTOR) and VAAR 852.236 - 72 (PERFORMANCE OF WORK BY THE CONTRACTOR), the Contractor shall submit, simultaneously with the cost per work activity/event of the construction schedule required by this Section, a responsibility code for all activities/events of the project for which the Contractor's forces will perform the work.

D. The Contractor shall cost load work activities/events for all BID ITEMS including ASBESTOS ABATEMENT. The sum of each BID ITEM work shall equal the value of the bid item in the Contractors' bid.

1.7 PROJECT SCHEDULE REQUIREMENTS

A. Show on the project schedule the sequence of work activities/events required for complete performance of all items of work. The Contractor Shall:

1. Show activities/events as:

a. Contractor's time required for submittal of shop drawings, templates, fabrication, delivery and similar pre-construction work.
b. Contracting Officer's and Architect-Engineer's review and approval of shop drawings, equipment schedules, samples, template, or similar items.
c. Interruption of VA Facilities utilities, delivery of Government furnished equipment, and rough-in drawings, project phasing and any other specification requirements.
d. Test, balance and adjust various systems and pieces of equipment, maintenance and operation manuals, instructions and preventive maintenance tasks.
e. VA inspection and acceptance activity/event with a minimum duration of five work days at the end of each phase and immediately preceding any VA move activity/event required by the contract phasing for that phase.

2. Show not only the activities/events for actual construction work for each trade category of the project, but also trade relationships to indicate the movement of trades from one area, floor, or building, to another area, floor, or building, for at least five trades who are performing major work under this contract.
3. Break up the work into activities/events of a duration no longer than 20 work days each or one reporting period, except as to non-construction activities/events (i.e., procurement of materials, delivery of equipment, concrete and asphalt curing) and any other activities/events for which the COR may approve the showing of a longer duration. The duration for VA approval of any required submittal, shop drawing, or other submittals will not be less than 20 work days.
4. Describe work activities/events clearly, so the work is readily identifiable for assessment of completion. Activities/events labeled "start," "continue," or "completion," are not specific and will not be allowed. Lead and lag time activities will not be acceptable.
5. The schedule shall be generally numbered in such a way to reflect either discipline, phase or location of the work.

B. The Contractor shall submit the following supporting data in addition to the project schedule:

1. The appropriate project calendar including working days and holidays.
2. The planned number of shifts per day.
3. The number of hours per shift.

Failure of the Contractor to include this data shall delay the review of the submittal until the Contracting Officer is in receipt of the missing data.

C. To the extent that the Project Schedule or any revised Project Schedule shows anything not jointly agreed upon, it shall not be deemed to have been approved by the COR. Failure to include any element of work required for the performance of this contract shall not excuse the Contractor from completing all work required within any applicable completion date of each phase regardless of the COR's approval of the Project Schedule.

D. Compact Disk Requirements and CPM Activity/Event Record Specifications: Submit to the VA an electronic file(s) containing one file of the data required to produce a schedule, reflecting all the activities/events of the complete project schedule being submitted.

1.8 PAYMENT TO THE CONTRACTOR:

A. Monthly, the contractor shall submit an application and certificate for payment using VA Form 10-6001a or the AIA application and certificate for payment documents G702 & G703reflecting updated schedule activities and cost data in accordance with the provisions of the following Article, PAYMENT AND PROGRESS REPORTING, as the basis upon which progress payments will be made pursuant to Article, FAR 52.232 - 5 (PAYMENT UNDER FIXED-PRICE CONSTRUCTION CONTRACTS) and VAAR 852.232 - Article 71 Including NAS-CPM for (PAYMENTS UNDER FIXED PRICE CONSTRUCTION). The Contractor shall be entitled to a monthly progress payment upon approval of estimates as determined from the currently approved updated project schedule. Monthly payment requests shall include: a listing of all agreed upon project schedule changes and associated data; and an electronic file (s) of the resulting monthly updated schedule.

B. Approval of the Contractor's monthly Application for Payment shall be contingent, among other factors, on the submittal of a satisfactory monthly update of the project schedule.

1.9 PAYMENT AND PROGRESS REPORTING

A. Monthly schedule update meetings will be held on dates mutually agreed to by the COR and the Contractor. Contractor and their CPM consultant

(if applicable) shall attend all monthly schedule update meetings. The Contractor shall accurately update the Project Schedule and all other data required and provide this information to the COR three work days in advance of the schedule update meeting. Job progress will be reviewed to verify:

1. Actual start and/or finish dates for updated/completed activities/events.
2. Remaining duration for each activity/event started, or scheduled to start, but not completed.
3. Logic, time and cost data for change orders, and supplemental agreements that are to be incorporated into the Project Schedule.
4. Changes in activity/event sequence and/or duration which have been made, pursuant to the provisions of following Article, ADJUSTMENT OF CONTRACT COMPLETION.
5. Completion percentage for all completed and partially completed activities/events.
6. Logic and duration revisions required by this section of the specifications.
7. Activity/event duration and percent complete shall be updated independently.

B. After completion of the joint review, the contractor shall generate an updated computer-produced calendar-dated schedule and supply the Contracting Officer’s representative with reports in accordance with the Article, COMPUTER PRODUCED SCHEDULES, specified.

C. After completing the monthly schedule update, the contractor’s representative or scheduling consultant shall rerun all current period contract change(s) against the prior approved monthly project schedule. The analysis shall only include original workday durations and schedule logic agreed upon by the contractor and resident engineer for the contract change(s). When there is a disagreement on logic and/or durations, the Contractor shall use the schedule logic and/or durations provided and approved by the resident engineer. After each rerun update, the resulting electronic project schedule data file shall be appropriately identified and submitted to the VA in accordance to the requirements listed in articles 1.4 and 1.7. This electronic submission is separate from the regular monthly project schedule update requirements and shall be submitted to the resident engineer within fourteen (14) calendar days of completing the regular schedule update.

Before inserting the contract changes durations, care must be taken to ensure that only the original durations will be used for the analysis, not the reported durations after progress. In addition, once the final network diagram is approved, the contractor must recreate all manual progress payment updates on this approved network diagram and associated reruns for contract changes in each of these update periods as outlined above for regular update periods. This will require detailed record keeping for each of the manual progress payment updates.

D. Following approval of the CPM schedule, the VA, the General Contractor, its approved CPM Consultant, RE office representatives, and all subcontractors needed, as determined by the SRE, shall meet to discuss the monthly updated schedule. The main emphasis shall be to address work activities to avoid slippage of project schedule and to identify any necessary actions required to maintain project schedule during the reporting period. The Government representatives and the Contractor should conclude the meeting with a clear understanding of those work and administrative actions necessary to maintain project schedule status during the reporting period. This schedule coordination meeting will occur after each monthly project schedule update meeting utilizing the resulting schedule reports from that schedule update. If the project is behind schedule, discussions should include ways to prevent further slippage as well as ways to improve the project schedule status, when appropriate.

1.10 RESPONSIBILITY FOR COMPLETION

A. If it becomes apparent from the current revised monthly progress schedule that phasing or contract completion dates will not be met, the Contractor shall execute some or all of the following remedial actions:
   1. Increase construction manpower in such quantities and crafts as necessary to eliminate the backlog of work.
   2. Increase the number of working hours per shift, shifts per working day, working days per week, the amount of construction equipment, or any combination of the foregoing to eliminate the backlog of work.
   3. Reschedule the work in conformance with the specification requirements.

B. Prior to proceeding with any of the above actions, the Contractor shall notify and obtain approval from the COR for the proposed schedule changes. If such actions are approved, the representative schedule

revisions shall be incorporated by the Contractor into the Project Schedule before the next update, at no additional cost to the Government.

1.11 CHANGES TO THE SCHEDULE

A. Within 30 calendar days after VA acceptance and approval of any updated project schedule, the Contractor shall submit a revised electronic file (s) and a list of any activity/event changes including predecessors and successors for any of the following reasons:

1. Delay in completion of any activity/event or group of activities/events, which may be involved with contract changes, strikes, unusual weather, and other delays will not relieve the Contractor from the requirements specified unless the conditions are shown on the CPM as the direct cause for delaying the project beyond the acceptable limits.
2. Delays in submittals, or deliveries, or work stoppage are encountered which make rescheduling of the work necessary.
3. The schedule does not represent the actual prosecution and progress of the project.
4. When there is, or has been, a substantial revision to the activity/event costs regardless of the cause for these revisions.

B. CPM revisions made under this paragraph which affect the previously approved computer-produced schedules for Government furnished equipment, vacating of areas by the VA Facility, contract phase(s) and sub phase(s), utilities furnished by the Government to the Contractor, or any other previously contracted item, shall be furnished in writing to the Contracting Officer for approval.

C. Contracting Officer's approval for the revised project schedule and all relevant data is contingent upon compliance with all other paragraphs of this section and any other previous agreements by the Contracting Officer or the VA representative.

D. The cost of revisions to the project schedule resulting from contract changes will be included in the proposal for changes in work as specified in FAR 52.243 - 4 (Changes, and will be based on the complexity of the revision or contract change, man hours expended in analyzing the change, and the total cost of the change.

E. The cost of revisions to the Project Schedule not resulting from contract changes is the responsibility of the Contractor.

1.12 ADJUSTMENT OF CONTRACT COMPLETION

A. The contract completion time will be adjusted only for causes specified in this contract. Request for an extension of the contract completion date by the Contractor shall be supported with a justification, CPM data and supporting evidence as the COR may deem necessary for determination as to whether or not the Contractor is entitled to an extension of time under the provisions of the contract. Submission of proof based on revised activity/event logic, durations (in work days) and costs is obligatory to any approvals. The schedule must clearly display that the Contractor has used, in full, all the float time available for the work involved in this request. The Contracting Officer's determination as to the total number of days of contract extension will be based upon the current computer-produced calendar-dated schedule for the time period in question and all other relevant information.

B. Actual delays in activities/events which, according to the computer- produced calendar-dated schedule, do not affect the extended and predicted contract completion dates shown by the critical path in the network, will not be the basis for a change to the contract completion date. The Contracting Officer will within a reasonable time after receipt of such justification and supporting evidence, review the facts and advise the Contractor in writing of the Contracting Officer's decision.

C. The Contractor shall submit each request for a change in the contract completion date to the Contracting Officer in accordance with the provisions specified under FAR 52.243 - 4 (Changes). The Contractor shall include, as a part of each change order proposal, a sketch showing all CPM logic revisions, duration (in work days) changes, and cost changes, for work in question and its relationship to other activities on the approved network diagram.

D. All delays due to non-work activities/events such as RFI’s, WEATHER, STRIKES, and similar non-work activities/events shall be analyzed on a month by month basis.

- - - E N D - - -

SECTION 01 33 23
SHOP DRAWINGS, PRODUCT DATA, AND SAMPLES

PART 1 - GENERAL

1.1 DESCRIPTION

A. This specification defines the general requirements and procedures for submittals. A submittal is information submitted for VA review to establish compliance with the contract documents.

B. Detailed submittal requirements are found in the technical sections of the contract specifications. The Contracting Officer may request submittals in addition to those specified when deemed necessary to adequately describe the work covered in the respective technical specifications at no additional cost to the government.

C. VA approval of a submittal does not relieve the Contractor of the responsibility for any error which may exist. The Contractor is responsible for fully complying with all contract requirements and the satisfactory construction of all work, including the need to check, confirm, and coordinate the work of all subcontractors for the project. Non-compliant material incorporated in the work will be removed and replaced at the Contractor's expense.

1.2 DEFINITIONS

A. Preconstruction Submittals: Submittals which are required prior to issuing contract notice to proceed or starting construction. For example, Certificates of insurance; Surety bonds; Site-specific safety plan; Construction progress schedule; Schedule of values; Submittal register; List of proposed subcontractors.

B. Shop Drawings: Drawings, diagrams, and schedules specifically prepared to illustrate some portion of the work. Drawings prepared by or for the Contractor to show how multiple systems and interdisciplinary work will be integrated and coordinated.

C. Product Data: Catalog cuts, illustrations, schedules, diagrams, performance charts, instructions, and brochures, which describe and illustrate size, physical appearance, and other characteristics of materials, systems, or equipment for some portion of the work. Samples of warranty language when the contract requires extended product warranties.

D. Samples: Physical examples of materials, equipment, or workmanship that illustrate functional and aesthetic characteristics of a material or product and establish standards by which the work can be judged. Color

samples from the manufacturer's standard line (or custom color samples if specified) to be used in selecting or approving colors for the project. Field samples and mock-ups constructed to establish standards by which the ensuing work can be judged.

E. Design Data: Calculations, mix designs, analyses, or other data pertaining to a part of work.

F. Test Reports: Report which includes findings of a test required to be performed by the Contractor on an actual portion of the work. Report which includes finding of a test made at the job site or on sample taken from the job site, on portion of work during or after installation.

G. Certificates: Document required of Contractor, or of a manufacturer, supplier, installer, or subcontractor through Contractor. The purpose is to document procedures, acceptability of methods, or personnel qualifications for a portion of the work.

H. Manufacturer's Instructions: Pre-printed material describing installation of a product, system, or material, including special notices and MSDS concerning impedances, hazards, and safety precautions.

I. Manufacturer's Field Reports: Documentation of the testing and verification actions taken by manufacturer's representative at the job site on a portion of the work, during or after installation, to confirm compliance with manufacturer's standards or instructions. The documentation must indicate whether the material, product, or system has passed or failed the test.

J. Operation and Maintenance Data: Manufacturer data that is required to operate, maintain, troubleshoot, and repair equipment, including manufacturer's help, parts list, and product line documentation. This data shall be incorporated in an operations and maintenance manual.

K. Closeout Submittals: Documentation necessary to properly close out a construction contract. For example, Record Drawings and as-built drawings. Also, submittal requirements necessary to properly close out a phase of construction on a multi-phase contract.

1.3 SUBMITTAL REGISTER

A. The submittal register will list items of equipment and materials for which submittals are required by the specifications. This list may not be all inclusive and additional submittals may be required by the specifications. The Contractor is not relieved from supplying submittals required by the contract documents but which have been omitted from the submittal register.

B. The submittal register will serve as a scheduling document for submittals and will be used to control submittal actions throughout the contract period.

C. The VA will provide the initial submittal register in electronic format. Thereafter, the Contractor shall track all submittals by maintaining a complete list, including completion of all data columns, including dates on which submittals are received and returned by the VA.

D. The Contractor shall update the submittal register as submittal actions occur and maintain the submittal register at the project site until final acceptance of all work by Contracting Officer.

E. The Contractor shall submit formal monthly updates to the submittal register in electronic format. Each monthly update shall document actual submission and approval dates for each submittal.

1.4 SUBMITTAL SCHEDULING

A. Submittals shall be scheduled, submitted, reviewed, and approved prior to the acquisition of the material or equipment.

B. Coordinate scheduling, sequencing, preparing, and processing of submittals with performance of work so that work will not be delayed by submittal processing. Allow time for potential resubmittal.

C. No delay costs or time extensions will be allowed for time lost in late submittals or resubmittals.

D. All submittals are required to be approved prior to the start of the specified work activity.

1.5 SUBMITTAL PREPARATION

A. Each submittal is to be complete and in sufficient detail to allow ready determination of compliance with contract requirements.

B. Collect required data for each specific material, product, unit of work, or system into a single submittal. Prominently mark choices, options, and portions applicable to the submittal. Partial submittals will not be accepted for expedition of construction effort. Submittal will be returned without review if incomplete.

C. If available product data is incomplete, provide Contractor-prepared documentation to supplement product data and satisfy submittal requirements.

D. All irrelevant or unnecessary data shall be removed from the submittal to facilitate accuracy and timely processing. Submittals that contain

the excessive amount of irrelevant or unnecessary data will be returned with review.

E. Provide a transmittal form for each submittal with the following information:
   1. Project title, location and number.
   2. Construction contract number.
   3. Date of the drawings and revisions.
   4. Name, address, and telephone number of subcontractor, supplier, manufacturer, and any other subcontractor associated with the submittal.
   5. List paragraph number of the specification section and sheet number of the contract drawings by which the submittal is required.
   6. When a resubmission, add alphabetic suffix on submittal description. For example, submittal 18 would become 18A, to indicate resubmission.
   7. Product identification and location in project.

F. The Contractor is responsible for reviewing and certifying that all submittals are in compliance with contract requirements before submitting for VA review. Proposed deviations from the contract requirements shall be clearly identified. All deviations submitted must include a side by side comparison of item being proposed against item specified. Failure to point out deviations will result in the VA requiring removal and replacement of such work at the Contractor's expense.

G. Stamp, sign, and date each submittal transmittal form indicating action taken.

H. Stamp used by the Contractor on the submittal transmittal form to certify that the submittal meets contract requirements is to be similar to the following:

CONTRACTOR

(Firm Name)

_____Approved

_____Approved with corrections as noted on submittal data and/or attached sheets(s)

SIGNATURE: _____

TITLE: _____

DATE: _____

1.6 SUBMITTAL FORMAT AND TRANSMISSION

A. Provide submittals in electronic format, with the exception of material samples. Use PDF as the electronic format, unless otherwise specified or directed by the Contracting Officer.

B. Compile the electronic submittal file as a single, complete document. Name the electronic submittal file specifically according to its contents.

C. Electronic files must be of sufficient quality that all information is legible. Generate PDF files from original documents so that the text included in the PDF file is both searchable and can be copied. If documents are scanned, Optical Character Resolution (OCR) routines are required.

D. E-mail electronic submittal documents smaller than 5MB in size to e-mail addresses as directed by the Contracting Officer.

E. Provide electronic documents over 5MB through an electronic FTP file sharing system. Confirm that the electronic FTP file sharing system can be accessed from the VA computer network. The Contractor is responsible for setting up, providing, and maintaining the electronic FTP file sharing system for the construction contract period of performance.

F. Provide hard copies of submittals when requested by the Contracting Officer. Up to 3 additional hard copies of any submittal may be requested at the discretion of the Contracting Officer, at no additional cost to the VA.

1.7 SAMPLES

A. Submit two sets of physical samples showing range of variation, for each required item.

B. Where samples are specified for selection of color, finish, pattern, or texture, submit the full set of available choices for the material or product specified.

C. When color, texture, or pattern is specified by naming a particular manufacturer and style, include one sample of that manufacturer and style, for comparison.

D. Before submitting samples, the Contractor is to ensure that the materials or equipment will be available in quantities required in the project. No change or substitution will be permitted after a sample has been approved.

E. The VA reserves the right to disapprove any material or equipment which previously has proven unsatisfactory in service.

F. Physical samples supplied maybe requested back for use in the project after reviewed and approved.

1.8 OPERATION AND MAINTENANCE DATA

A. Submit data specified for a given item within 30 calendar days after the item is delivered to the contract site.

B. In the event the Contractor fails to deliver O&M Data within the time limits specified, the Contracting Officer may withhold from progress payments 50 percent of the price of the item with which such O&M Data are applicable.

1.9 TEST REPORTS

SRE may require specific test after work has been installed or completed which could require contractor to repair test area at no additional cost to contract.

1.10 VA REVIEW OF SUBMITTALS AND RFIS

A. The VA will review all submittals for compliance with the technical requirements of the contract documents. The Architect-Engineer for this project will assist the VA in reviewing all submittals and determining contractual compliance. Review will be only for conformance with the applicable codes, standards and contract requirements.

B. Period of review for submittals begins when the VA COR receives submittal from the Contractor.

C. Period of review for each resubmittal is the same as for initial submittal.

D. VA review period is 15 working days for submittals.

E. VA review period is 10 working days for RFIs.

F. The VA will return submittals to the Contractor with the following notations:

1. "Approved": authorizes the Contractor to proceed with the work covered.
2. "Approved as noted": authorizes the Contractor to proceed with the work covered provided the Contractor incorporates the noted comments and makes the noted corrections.
3. "Disapproved, revise and resubmit": indicates noncompliance with the contract requirements or that submittal is incomplete. Resubmit with appropriate changes and corrections. No work shall proceed for this item until resubmittal is approved.
4. "Not reviewed": indicates submittal does not have evidence of being reviewed and approved by Contractor or is not complete. A submittal marked "not reviewed" will be returned with an explanation of the reason it is not reviewed. Resubmit submittals after taking appropriate action.

1.11 APPROVED SUBMITTALS

A. The VA approval of submittals is not to be construed as a complete check, and indicates only that the general method of construction, materials, detailing, and other information are satisfactory.

B. VA approval of a submittal does not relieve the Contractor of the responsibility for any error which may exist. The Contractor is

responsible for fully complying with all contract requirements and the satisfactory construction of all work, including the need to check, confirm, and coordinate the work of all subcontractors for the project. Non-compliant material incorporated in the work will be removed and replaced at the Contractor's expense.

C. After submittals have been approved, no resubmittal for the purpose of substituting materials or equipment will be considered unless accompanied by an explanation of why a substitution is necessary.

D. Retain a copy of all approved submittals at project site, including approved samples.

1.12 WITHHOLDING OF PAYMENT

Payment for materials incorporated in the work will not be made if required approvals have not been obtained.

- - - E N D - - -

SECTION 01 35 26

SAFETY REQUIREMENTS

PART 1 - GENERAL

1.01 APPLICABLE PUBLICATIONS:

Latest publications listed below form part of this Article to extent referenced. Publications are referenced in text by basic designations only.

A. American Society of Safety Engineers (ASSE):

1. A10.1-2011 Pre-Project & Pre-Task Safety and Health Planning

2. A10.34-2012 Protection of the Public on or Adjacent to Construction Sites

3. A10.38-2013 Basic Elements of an Employer's Program to Provide a Safe and Healthful Work Environment American National Standard Construction and Demolition Operations

B. American Society for Testing and Materials (ASTM):

E84-2013 Surface Burning Characteristics of Building Materials

C. The Facilities Guidelines Institute (FGI):

FGI Guidelines-2010Guidelines for Design and Construction of Healthcare Facilities

D. National Fire Protection Association (NFPA):

1. 10-2018 Standard for Portable Fire Extinguishers

2. 30-2018 Flammable and Combustible Liquids Code

3. 51B-2019 Standard for Fire Prevention During Welding, Cutting and Other Hot Work

4. 70-2020 National Electrical Code

5. 70B-2019 Recommended Practice for Electrical Equipment Maintenance

6. 70E-2018 Standard for Electrical Safety in the Workplace

7. 99-2018 Health Care Facilities Code

8. 241-2019 Standard for Safeguarding Construction, Alteration, and Demolition Operations

E. The Joint Commission (TJC)

TJC Manual Comprehensive Accreditation and Certification Manual

F. U.S. Nuclear Regulatory Commission

10 CFR 20 Standards for Protection Against Radiation

G. U.S. Occupational Safety and Health Administration (OSHA):

1. 29 CFR 1910 Safety and Health Regulations for General Industry

2. 29 CFR 1926 Safety and Health Regulations for Construction Industry

H. VHA Directive 2005-007

I. Chillicothe VAMC Standard Operating Procedures (SOP) and Policies

1. Engineering SOP #11 Fall Protection

2. Engineering SOP #12 Construction Project Inspections

3. Engineering SOP #13 Construction Risk Assessment and Infection Control Plan

4. Engineering SOP #20 Confined Space Entry

5. Engineering SOP #30 Control of Hazardous Energy – Lockout Tagout

6. Engineering SOP #31 Hot Work Operations

7. Engineering SOP #44 Ladder Safety Practices

8. Engineering SOP #45 Excavation and Trenching

9. Engineering SOP #57 Coordinating Utility Outages

10. Policy Memorandum No. 138-10 Fire/Smoke Barrier Permits

11. Policy Memorandum No. 138-15 Electrical Safety

12. Chillicothe VAMC Safety and Infection Control Handbook for Contractors

1.02 DEFINITIONS:

A. Critical Lift. A lift with the hoisted load exceeding 75% of the crane's maximum capacity; lifts made out of the view of the operator (blind picks); lifts involving two or more cranes; personnel being hoisted; and special hazards such as lifts over occupied facilities, loads lifted close to power-lines, and lifts in high winds or where other adverse environmental conditions exist; and any lift which the crane operator believes is critical.

B. OSHA "Competent Person" (CP). One who is capable of identifying existing and predictable hazards in the surroundings and working conditions which are unsanitary, hazardous or dangerous to employees, and who has the authorization to take prompt corrective measures to eliminate them (see 29 CFR 1926.32(f)).

C. "Qualified Person" means one who, by possession of a recognized degree, certificate, or professional standing, or who by extensive knowledge, training and experience, has successfully demonstrated his ability to solve or resolve problems relating to the subject matter, the work, or the project.

D. High Visibility Accident. Any mishap which may generate publicity or high visibility.

E. Accident/Incident Criticality Categories:

1. No impact – near miss incidents that should be investigated but are not required to be reported to the VA;

2. Minor incident/impact – incidents that require first aid or result in minor equipment damage (less than $5000). These incidents must be investigated but are not required to be reported to the VA;

3. Moderate incident/impact – Any work-related injury or illness that results in:

a. Days away from work (any time lost after day of injury/illness onset);

b. Restricted work;

c. Transfer to another job;

d. Medical treatment beyond first aid;

e. Loss of consciousness;

f. A significant injury or illness diagnosed by a physician or other licensed health care professional, even if it did not result in (a) through (e) above or,

g. Any incident that leads to major equipment damage (greater than $5000).

h. These incidents must be investigated and are required to be reported to the VA;

F. Major incident/impact – Any mishap that leads to fatalities, hospitalizations, amputations, and losses of an eye as a result of contractors' activities. Or any incident which leads to major property damage (greater than $20,000) and/or may generate publicity or high visibility. These incidents must be investigated and are required to be reported to the VA as soon as practical, but not later than 2 hours after the incident.

G. Medical Treatment. Treatment administered by a physician or by registered professional personnel under the standing orders of a physician. Medical treatment does not include first aid treatment even through provided by a physician or registered personnel.

1.03 REGULATORY REQUIREMENTS:

In addition to the detailed requirements included in the provisions of this contract, comply with 29 CFR 1926, comply with 29 CFR 1910 as incorporated by reference within 29 CFR 1926, comply with ASSE A10.34, and all applicable federal, state, and local laws, ordinances, criteria, rules and regulations . Submit matters of interpretation of standards for resolution before starting work. Where the requirements of this specification, applicable laws, criteria, ordinances, regulations, and referenced documents vary, the most stringent requirements govern except with specific approval and acceptance by the Contracting Officer Representative .

1.04 ACCIDENT PREVENTION PLAN (APP):

A. The APP (aka Construction Safety & Health Plan) shall interface with the Contractor's overall safety and health program. Include any portions of the Contractor's overall safety and health program referenced in the APP in the applicable APP element and ensure it is site-specific. The Government considers the Prime Contractor to be the "controlling authority" for all worksite safety and health of each subcontractor(s). Contractors are responsible for informing their subcontractors of the safety provisions under the terms of the contract and the penalties for noncompliance, coordinating the work to

prevent one craft from interfering with or creating hazardous working conditions for other crafts, and inspecting subcontractor operations to ensure that accident prevention responsibilities are being carried out.

B. The APP shall be prepared as follows:

1. Written in English by a qualified person who is employed by the Prime Contractor articulating the specific work and hazards pertaining to the contract (model language can be found in ASSE A10.33). Specifically articulating the safety requirements found within these VA contract safety specifications.

2. Address both the Prime Contractors and the subcontractors work operations.

3. State measures to be taken to control hazards associated with materials, services, or equipment provided by suppliers.

4. Address all the elements/sub-elements and in order as follows:

a. SIGNATURE SHEET. Title, signature, and phone number of the following:

i. Plan preparer (Qualified Person such as corporate safety staff person or contracted Certified Safety Professional with construction safety experience);

ii. Plan approver (company/corporate officers authorized to obligate the company);

iii. Plan concurrence (e.g., Chief of Operations, Corporate Chief of Safety, Corporate Industrial Hygienist, project manager or superintendent, project safety professional). Provide concurrence of other applicable corporate and project personnel (Contractor).

b. BACKGROUND INFORMATION. List the following:

i. Contractor;

ii. Contract number;

iii. Project name;

iv. Brief project description, description of work to be performed, and location; phases of work anticipated (these will require an AHA).

c. STATEMENT OF SAFETY AND HEALTH POLICY. Provide a copy of current corporate/company Safety and Health Policy Statement, detailing commitment to providing a safe and healthful workplace for all employees. The Contractor’s written safety program goals, objectives, and accident experience goals for this contract should be provided.

d. RESPONSIBILITIES AND LINES OF AUTHORITIES. Provide the following:

i. A statement of the employer’s ultimate responsibility for the implementation of his SOH program;

ii. Identification and accountability of personnel responsible for safety at both corporate and project level. Contracts specifically requiring safety or industrial hygiene personnel shall include a copy of their resumes.

iii. The names of Competent and/or Qualified Person(s) and proof of competency/qualification to meet specific OSHA Competent/Qualified Person(s) requirements must be attached.;

iv. Requirements that no work shall be performed unless a designated competent person is present on the job site;

v. Requirements for pre-task Activity Hazard Analysis (AHAs);

vi. Lines of authority;

vii. Policies and procedures regarding noncompliance with safety requirements (to include disciplinary actions for violation of safety requirements) should be identified;

e. SUBCONTRACTORS AND SUPPLIERS. If applicable, provide procedures for coordinating SOH activities with other employers on the job site:

i. Identification of subcontractors and suppliers (if known);

ii. Safety responsibilities of subcontractors and suppliers.

f. TRAINING.

i. Site-specific SOH orientation training at the time of initial hire or assignment to the project for every employee before working on the project site is required.

ii. Mandatory training and certifications that are applicable to this project (e.g., explosive actuated tools, crane operator, rigger, crane signal person, fall protection, electrical lockout/NFPA 70E, machine/equipment lockout, confined space, etc…) and any requirements for periodic retraining/recertification are required.

iii. Procedures for ongoing safety and health training for supervisors and employees shall be established to address changes in site hazards/conditions.

iv. OSHA 10-hour training is required for all workers on site and the OSHA 30-hour training is required for Trade Competent Persons (CPs)

g. SAFETY AND HEALTH INSPECTIONS.

i. Specific assignment of responsibilities for a minimum daily job site safety and health inspection during periods of work activity: Who will conduct (e.g., “Site Safety and Health CP”), proof of inspector’s training/qualifications, when inspections will be conducted, procedures for documentation, deficiency tracking system, and follow-up procedures.

ii. Any external inspections/certifications that may be required (e.g., contracted CSP or CSHT)

h. ACCIDENT/INCIDENT INVESTIGATION & REPORTING. The Contractor shall conduct mishap investigations of all Moderate and Major as well as all High Visibility Incidents. The APP shall include accident/incident investigation procedure and identify person(s) responsible to provide the following to the Contracting Officer Representative :

i. Exposure data (man-hours worked);

ii. Accident investigation reports.

iii. Project site injury and illness logs

i. PLANS (PROGRAMS, PROCEDURES) REQUIRED. Based on a risk assessment of contracted activities and on mandatory OSHA compliance programs, the Contractor shall address all applicable occupational, patient and public safety risks in site-specific compliance and accident prevention plans. These Plans shall include but are not limited to procedures for addressing the risks associated with the following:

i. Emergency response;

ii. Contingency for severe weather;

iii. Fire Prevention;

iv. Medical Support;

v. Posting of emergency telephone numbers;

vi. Prevention of alcohol and drug abuse;

vii. Site sanitation (housekeeping, drinking water, toilets);

viii. Night operations and lighting;

ix. Hazard communication program;

x. Welding/Cutting “Hot” work;

xi. Electrical Safe Work Practices (Electrical LOTO/NFPA 70E);

xii. General Electrical Safety;

xiii. Hazardous energy control (Machine LOTO);

xiv. Site-Specific Fall Protection & Prevention;

xv. Excavation/trenching;

xvi. Asbestos abatement;

xvii. Lead abatement;

xviii. Crane Critical lift;

xix. Respiratory protection;

xx. Health hazard control program;

xxi. Radiation Safety Program;

xxii. Abrasive blasting;

xxiii. Heat/Cold Stress Monitoring;

xxiv. Crystalline Silica Monitoring (Assessment);

xxv. Demolition plan (to include engineering survey);

xxvi. Formwork and shoring erection and removal;

xxvii. PreCast Concrete;

xxviii. Public (Mandatory compliance with ANSI/ASSE A10.34-2012).

C. Submit the APP to the Contracting Officer Representative for review for compliance with contract requirements in accordance with Section 01 33 23, SHOP DRAWINGS, PRODUCT DATA AND SAMPLES 15 calendar days prior to the start of construction for acceptance. Work cannot proceed without an accepted APP.

D. Once accepted by the Contracting Officer , the APP and attachments will be enforced as part of the contract. Disregarding the provisions of this contract or the accepted APP will be cause for stopping of work, at the discretion of the Contracting Officer in accordance with FAR Clause 52.236-13, *Accident Prevention*, until the matter has been rectified.

E. Once work begins, changes to the accepted APP shall be made with the knowledge and concurrence of the Contracting Officer Representative . Should any severe hazard exposure, i.e. imminent danger, become evident, stop work in the area, secure the area, and develop a plan to remove the exposure and control the hazard. Notify the Contracting Officer within 24 hours of discovery. Eliminate/remove the hazard. In the interim, take all necessary action to restore and maintain safe working conditions in order to safeguard onsite personnel, visitors, the public and the environment.

1.05 ACTIVITY HAZARD ANALYSES (AHAS):

A. AHAs are also known as Job Hazard Analyses, Job Safety Analyses, and Activity Safety Analyses. Before beginning each work activity involving a type of work presenting hazards not experienced in previous project operations or where a new work crew or sub-contractor is to perform the work, the Contractor(s) performing that work activity shall prepare an AHA (Example electronic AHA forms can be found on the US Army Corps of Engineers web site)

B. AHAs shall define the activities being performed and identify the work sequences, the specific anticipated hazards, site conditions, equipment, materials, and the control measures to be implemented to eliminate or reduce each hazard to an acceptable level of risk.

C. Work shall not begin until the AHA for the work activity has been accepted by the Contracting Officer Representative and discussed with all engaged in the activity, including the Contractor, subcontractor(s), and Government on-site representatives at preparatory and initial control phase meetings.

1. The names of the Competent/Qualified Person(s) required for a particular activity (for example, excavations, scaffolding, fall protection, other activities as specified by OSHA and/or other State and Local agencies) shall be identified and included in the AHA. Certification of their competency/qualification shall be submitted to the Government

Designated Authority (GDA) for acceptance prior to the start of that work activity.

2. The AHA shall be reviewed and modified as necessary to address changing site conditions, operations, or change of competent/qualified person(s).

a. If more than one Competent/Qualified Person is used on the AHA activity, a list of names shall be submitted as an attachment to the AHA. Those listed must be Competent/Qualified for the type of work involved in the AHA and familiar with current site safety issues.

b. If a new Competent/Qualified Person (not on the original list) is added, the list shall be updated (an administrative action not requiring an updated AHA). The new person shall acknowledge in writing that he or she has reviewed the AHA and is familiar with current site safety issues.

3. Submit AHAs to the Contracting Officer Representative for review for compliance with contract requirements in accordance with Section 01 33 23, SHOP DRAWINGS, PRODUCT DATA AND SAMPLES for review at least 15 calendar days prior to the start of each phase. Subsequent AHAs as shall be formatted as amendments to the APP. The analysis should be used during daily inspections to ensure the implementation and effectiveness of the activity's safety and health controls.

4. The AHA list will be reviewed periodically (at least monthly) at the Contractor supervisory safety meeting and updated as necessary when procedures, scheduling, or hazards change.

5. Develop the activity hazard analyses using the project schedule as the basis for the activities performed. All activities listed on the project schedule will require an AHA. The AHAs will be developed by the contractor, supplier, or subcontractor and provided to the prime contractor for review and approval and then submitted to the Contracting Officer Representative .

1.06 PRECONSTRUCTION CONFERENCE:

A. Contractor representatives who have a responsibility or significant role in implementation of the accident prevention program, as required by 29 CFR 1926.20(b)(1), on the project shall attend the preconstruction conference to gain a mutual understanding of its implementation. This includes the project superintendent, subcontractor superintendents, and any other assigned safety and health professionals.

B. Discuss the details of the submitted APP to include incorporated plans, programs, procedures and a listing of anticipated AHAs that will be developed and implemented during the performance of the contract. This list of proposed AHAs will be reviewed at the conference and an agreement will be reached between the Contractor and the Contracting Officer's representative as to which phases will require an analysis. In addition, establish a schedule for the preparation, submittal, review, and acceptance of AHAs to preclude project delays.

C. Deficiencies in the submitted APP will be brought to the attention of the Contractor within 14 days of submittal, and the Contractor

shall revise the plan to correct deficiencies and re-submit it for acceptance. Do not begin work until there is an accepted APP.

1.07 "SITE SAFETY AND HEALTH OFFICER" (SSHO) AND "COMPETENT PERSON" (CP):

A. The Prime Contractor shall designate a minimum of one SSHO at each project site that will be identified as the SSHO to administer the Contractor's safety program and government-accepted Accident Prevention Plan. The SSHO may be the Contractor's Superintendent. Each subcontractor shall designate a minimum of one CP in compliance with 29 CFR 1926.20 (b)(2) that will be identified as a CP to administer their individual safety programs.

B. Further, all specialized Competent Persons for the work crews will be supplied by the respective contractor as required by 29 CFR 1926 (i.e. Asbestos, Electrical, Cranes, & Derricks, Demolition, Fall Protection, Fire Safety/Life Safety, Ladder, Rigging, Scaffolds, and Trenches/Excavations).

C. These Competent Persons can have collateral duties as the subcontractor's superintendent and/or work crew lead persons as well as fill more than one specialized CP role (i.e. Asbestos, Electrical, Cranes, & Derricks, Demolition, Fall Protection, Fire Safety/Life Safety, Ladder, Rigging, Scaffolds, and Trenches/Excavations).

D. The SSHO or an equally-qualified Designated Representative/alternate will maintain a presence on the site during construction operations in accordance with FAR Clause 52.236-6: Superintendence by the Contractor. CPs will maintain presence during their construction activities in accordance with above mentioned clause. A listing of the designated SSHO and all known CPs shall be submitted prior to the start of work as part of the APP with the training documentation and/or AHA as listed in Section 1.08 below.

E. The repeated presence of uncontrolled hazards during a contractor's work operations will result in the designated CP as being deemed incompetent and result in the required removal of the employee in accordance with FAR Clause 52.236-5: Material and Workmanship, Paragraph (c).

1.08 TRAINING:

A. The designated Prime Contractor SSHO must meet the requirements of all applicable OSHA standards and be capable (through training, experience, and qualifications) of ensuring that the requirements of 29 CFR 1926.16 and other appropriate Federal, State and local requirements are met for the project. As a minimum the SSHO must have completed the OSHA 30-hour Construction Safety class and have five (5) years of construction industry safety experience or three (3) years if he/she possesses a Certified Safety Professional (CSP) or certified Construction Safety and Health Technician (CSHT) certification or have a safety and health degree from an accredited university or college.

B. All designated CPs shall have completed the OSHA 30-hour Construction Safety course within the past 5 years.

C. In addition to the OSHA 30 Hour Construction Safety Course, all CPs with high hazard work operations such as operations involving asbestos, electrical, cranes, demolition, work at heights/fall

protection, fire safety/life safety, ladder, rigging, scaffolds, and trenches/excavations shall have a specialized formal course in the hazard recognition & control associated with those high hazard work operations. Documented "repeat" deficiencies in the execution of safety requirements will require retaking the requisite formal course.

D. All other construction workers shall have the OSHA 10-hour Construction Safety Outreach course and any necessary safety training to be able to identify hazards within their work environment.

E. Submit training records associated with the above training requirements to the Contracting Officer Representative for review for compliance with contract requirements in accordance with Section 01 33 23, SHOP DRAWINGS, PRODUCT DATA AND SAMPLES 15 calendar days prior to the date of the start of construction for acceptance.

F. Prior to any worker for the contractor or subcontractors beginning work, they shall undergo a safety briefing provided by the SSHO or his/her designated representative. As a minimum, this briefing shall include information on the site-specific hazards, construction limits, VAMC safety guidelines, means of egress, break areas, work hours, locations of restrooms, use of VAMC equipment, emergency procedures, accident reporting etc... Documentation shall be provided to the Contracting Officer Representative that individuals have undergone contractor's safety briefing.

G. Ongoing safety training will be accomplished in the form of weekly documented safety meeting.

1.09 INSPECTIONS:

A. The SSHO shall conduct frequent and regular safety inspections (daily) of the site and each of the subcontractors CPs shall conduct frequent and regular safety inspections (daily) of their work operations as required by 29 CFR 1926.20(b)(2). Each week, the SSHO shall conduct a formal documented inspection of the entire construction areas with the subcontractors' "Trade Safety and Health CPs" present in their work areas. Coordinate with, and report findings and corrective actions weekly to Contracting Officer Representative .

B. A Certified Safety Professional (CSP) with specialized knowledge in construction safety or a certified Construction Safety and Health Technician (CSHT) shall randomly conduct a monthly site safety inspection. The CSP or CSHT can be a corporate safety professional or independently contracted. The CSP or CSHT will provide their certificate number on the required report for verification as necessary.

1. Results of the inspection will be documented with tracking of the identified hazards to abatement.

2. The Contracting Officer Representative will be notified immediately prior to start of the inspection and invited to accompany the inspection.

3. Identified hazard and controls will be discussed to come to a mutual understanding to ensure abatement and prevent future reoccurrence.

4. A report of the inspection findings with status of abatement will be provided to the Contracting Officer Representative within one week of the onsite inspection.

1.10 ACCIDENTS, OSHA 300 LOGS, AND MAN-HOURS:

A. The prime contractor shall establish and maintain an accident reporting, recordkeeping, and analysis system to track and analyze all injuries and illnesses, high visibility incidents, and accidental property damage (both government and contractor) that occur on site. Notify the Contracting Officer Representative as soon as practical, but no more than four hours after any accident meeting the definition of Moderate, Major incidents, High visibility Incidents, or any weight handling and hoisting equipment accident. Within notification include contractor name; contract title; type of contract; name of activity, installation or location where accident occurred; date and time of accident; names of personnel injured; extent of property damage, if any; extent of injury, if known, and brief description of accident (to include type of construction equipment used, PPE used, etc.). Preserve the conditions and evidence on the accident site until the Contracting Officer Representative determine whether a government investigation will be conducted.

B. Conduct an accident investigation for all Minor, Moderate, and Major incidents as defined in paragraph DEFINITIONS, and property damage accidents resulting in at least $20,000 in damages, to establish the root cause(s) of the accident. Complete the VA Form 2162 (or equivalent), and provide the report to the Contracting Officer Representative within 5 calendar days of the accident. The Contracting Officer Representative will provide copies of any required or special forms.

C. A summation of all man-hours worked by the contractor and associated sub-contractors for each month will be reported to the Contracting Officer Representative monthly.

D. A summation of all Minor, Moderate, and Major incidents experienced on site by the contractor and associated sub-contractors for each month will be provided to the Contracting Officer Representative monthly. The contractor and associated sub-contractors' OSHA 300 logs will be made available to the Contracting Officer Representative as requested.

1.11 PERSONAL PROTECTIVE EQUIPMENT (PPE):

A. PPE is governed in all areas by the nature of the work the employee is performing. For example, specific PPE required for performing work on electrical equipment is identified in NFPA 70E, Standard for Electrical Safety in the Workplace.

B. Mandatory PPE includes:

1. Hard Hats – unless written authorization is given by the Contracting Officer Representative in circumstances of work operations that have limited potential for falling object hazards such as during finishing work or minor remodeling. With authorization to relax the requirement of hard hats, if a worker becomes exposed to an overhead falling object hazard, then hard hats would be required in accordance with the OSHA regulations.

2. Safety glasses - unless written authorization is given by the Contracting Officer Representative in circumstances of no eye hazards, appropriate safety glasses meeting the ANSI Z.87.1 standard must be worn by each person on site.

3. Appropriate Safety Shoes – based on the hazards present, safety shoes meeting the requirements of ASTM F2413-11 shall be worn by each person on site unless written authorization is given by the Contracting Officer Representative in circumstances of no foot hazards.

4. Hearing protection - Use personal hearing protection at all times in designated noise hazardous areas or when performing noise hazardous tasks.

1.12 INFECTION CONTROL

A. Infection Control is critical in all medical center facilities. Interior construction activities causing disturbance of existing dust, or creating new dust, must be conducted within ventilation-controlled areas that minimize the flow of airborne particles into patient areas. Exterior construction activities causing disturbance of soil or creates dust in some other manner must be controlled.

B. An AHA associated with infection control will be performed by VA personnel in accordance with FGI Guidelines (i.e. Infection Control Risk Assessment (ICRA)). The ICRA procedure found on the American Society for Healthcare Engineering (ASHE) website will be utilized. Risk classifications of Class II or lower will require approval by the Contracting Officer Representative before beginning any construction work. Risk classifications of Class III or higher will require a permit before beginning any construction work. Infection Control permits will be issued by the Contracting Officer Representative . The Infection Control Permits will be posted outside the appropriate construction area. More than one permit may be issued for a construction project if the work is located in separate areas requiring separate classes. The primary project scope area for this project is Class III, however, work outside the primary project scope area may vary. The required infection control precautions with each class are as follows:

1. Class I requirements:

a. During Construction Work:

i. Notify the Contracting Officer Representative

ii. Execute work by methods to minimize raising dust from construction operations.

iii. Ceiling tiles: Immediately replace a ceiling tiles displaced for visual inspection.

b. Upon Completion:

i. Clean work area upon completion of task

ii. Notify the Contracting Officer Representative

2. Class II requirements:

a. During Construction Work:

i. Notify the Contracting Officer Representative

ii. Provide active means to prevent airborne dust from dispersing into atmosphere such as wet methods or tool mounted dust collectors where possible.

iii. Water mist work surfaces to control dust while cutting.

iv. Seal unused doors with duct tape.

v. Block off and seal air vents.

vi. Remove or isolate HVAC system in areas where work is being performed.

b. Upon Completion:

i. Wipe work surfaces with cleaner/disinfectant.

ii. Contain construction waste before transport in tightly covered containers.

iii. Wet mop and/or vacuum with HEPA filtered vacuum before leaving work area.

iv. Upon completion, restore HVAC system where work was performed

v. Notify the Contracting Officer Representative

3. Class III requirements:

a. During Construction Work:

i. Obtain permit from the Contracting Officer Representative

ii. Remove or Isolate HVAC system in area where work is being done to prevent contamination of duct system.

iii. Complete all critical barriers i.e. sheetrock, plywood, plastic, to seal area from non-work area or implement control cube method (cart with plastic covering and sealed connection to work site with HEPA vacuum for vacuuming prior to exit) before construction begins. Install construction barriers and ceiling protection carefully, outside of normal work hours.

iv. Maintain negative air pressure, 0.03 inches of water gauge, within work site utilizing HEPA equipped air filtration units and continuously monitored with a digital display showing the pressure differential in inches of water gauge from the construction zone to outside the construction zone, recording and alarm instrument, which must be calibrated on installation, maintained with periodic calibration and monitored by the contractor.

v. Contain construction waste before transport in tightly covered containers.

vi. Cover transport receptacles or carts. Tape covering unless solid lid.

b. Upon Completion:

i. Do not remove barriers from work area until completed project is inspected by the Contracting Officer Representative and thoroughly cleaned by the VA Environmental Services Department.

ii. Remove construction barriers and ceiling protection carefully to minimize spreading of dirt and debris associated with construction, outside of normal work hours.

iii. Vacuum work area with HEPA filtered vacuums.

iv. Wet mop area with cleaner/disinfectant.

v. Upon completion, restore HVAC system where work was performed.

vi. Return permit to the Contracting Officer Representative

4. Class IV requirements:

a. During Construction Work:

i. Obtain permit from the Contracting Officer Representative

ii. Isolate HVAC system in area where work is being done to prevent contamination of duct system.

iii. Complete all critical barriers i.e. sheetrock, plywood, plastic, to seal area from non-work area or implement control cube method (cart with plastic covering and sealed connection to work site with HEPA vacuum for vacuuming prior to exit) before construction begins. Install construction barriers and ceiling protection carefully, outside of normal work hours.

iv. Maintain negative air pressure, 0.03 inches of water gauge, within work site utilizing HEPA equipped air filtration units, and continuously monitored with a digital display showing the pressure differential in inches of water gauge from the construction zone to outside the construction zone, recording and alarm instrument, which must be calibrated on installation, maintained with periodic calibration and monitored by the contractor

v. Seal holes, pipes, conduits, and punctures.

vi. Construct anteroom and require all personnel to pass through this room so they can be vacuumed using a HEPA vacuum cleaner before leaving work site or they can wear cloth or paper coveralls that are removed each time they leave work site.

vii. All personnel entering work site are required to wear shoe covers. Shoe covers must be changed each time the worker exits the work area.

b. Upon Completion:

i. Do not remove barriers from work area until completed project is inspected by the Contracting Officer Representative with thorough cleaning by the VA Environmental Services Dept.

ii. Remove construction barriers and ceiling protection carefully to minimize spreading of dirt and debris associated with construction, outside of normal work hours.

iii. Contain construction waste before transport in tightly covered containers.

iv. Cover transport receptacles or carts. Tape covering unless solid lid.

v. Vacuum work area with HEPA filtered vacuums.

vi. Wet mop area with cleaner/disinfectant.

vii. Upon completion, restore HVAC system where work was performed.

viii. Return permit to the Contracting Officer Representative

C. Barriers shall be erected as required based upon classification (Class III & IV requires barriers) and shall be constructed as follows:

1. Class III and IV - closed door with masking tape applied over the frame and door is acceptable for projects that can be contained in a single room.

2. Construction, demolition or reconstruction not capable of containment within a single room must have the following barriers erected and made presentable on hospital occupied side:

a. Class III & IV (where dust control is the only hazard, and an agreement is reached with the COR and Medical Center) - Airtight fire retardant sheet plastic barrier that extends from the floor to ceiling. Seams must be sealed with duct tape to prevent dust and debris from escaping

b. Class III & IV - Drywall barrier erected with joints covered or sealed to prevent dust and debris from escaping.

c. Class III & IV - Seal all penetrations in existing barrier airtight

d. Class III & IV - Barriers at penetration of ceiling envelopes, chases and ceiling spaces to stop movement air and debris

e. Class IV only - Anteroom or double entrance openings that allow workers to remove protective clothing or vacuum off existing clothing

f. Class III & IV - At elevators shafts or stairways within the field of construction, overlapping flap minimum of two feet wide of fire retardant sheet plastic enclosures for personnel access.

D. Products and Materials:

1. Sheet Plastic: Fire retardant polystyrene, 6-mil thickness or greater meeting local fire codes, may be used where dust control is the only hazard, and an agreement is reached with the COR

2. Barrier Doors: Self Closing Two-hour fire-rated solid core wood in steel frame, painted

3. Dust proof two-hour fire-rated drywall

4. High Efficiency Particulate Air-Equipped filtration machine rated at 95% capture of 0.3 microns including pollen, mold spores and dust particles. HEPA filters should have ASHRAE 85 or other prefilter to extend the useful life of the HEPA. Provide both primary and secondary

filtrations units. Maintenance of equipment and replacement of the HEPA filters and other filters will be in accordance with manufacturer's instructions.

5. Exhaust Hoses: Heavy duty, flexible steel reinforced; Ventilation Blower Hose

6. Adhesive Walk-off Mats: Provide minimum size mats of 24 inches x 36 inches

7. Disinfectant: Hospital-approved disinfectant or equivalent product

8. Portable Ceiling Access Module

E. Before any construction on site begins, all contractor personnel involved in the construction or renovation activity shall be educated and trained in infection prevention measures established by the medical center.

F. A dust control program will be establish and maintained as part of the contractor's infection preventive measures in accordance with the FGI Guidelines for Design and Construction of Healthcare Facilities. Prior to start of work, prepare a plan detailing project-specific dust protection measures with associated product data, including periodic status reports, and submit to Contracting Officer Representative for review for compliance with contract requirements in accordance with Section 01 33 23, SHOP DRAWINGS, PRODUCT DATA AND SAMPLES.

G. Medical center Infection Control personnel shall at their discretion have access to the site to monitor for airborne disease (e.g. aspergillosis) during construction. A baseline of conditions may be established by the medical center prior to the start of work and periodically during the construction stage to determine impact of construction activities on indoor air quality with safe thresholds established.

H. In general, the following preventive measures shall be adopted during construction to keep down dust and prevent mold.

1. Contractor shall verify that construction exhaust to exterior is not reintroduced to the medical center through intake vents, or building openings. HEPA filtration is required where the exhaust dust may reenter the medical center.

2. Exhaust hoses shall be exhausted so that dust is not reintroduced to the medical center.

3. Adhesive Walk-off/Carpet Walk-off Mats shall be used at all interior transitions from the construction area to occupied medical center area. These mats shall be changed as often as required to maintain clean work areas directly outside construction area at all times.

4. Vacuum and wet mop all transition areas from construction to the occupied medical center at the end of each workday. Vacuum shall utilize HEPA filtration. Maintain surrounding area frequently. Remove debris as it is created. Transport these outside the construction area in containers with tightly fitting lids.

5. The contractor shall not haul debris through patient-care areas without prior approval of the Contracting Officer Representative and the Medical

Center. When, approved, debris shall be hauled in enclosed dust proof containers or wrapped in plastic and sealed with duct tape. No sharp objects should be allowed to cut through the plastic. Wipe down the exterior of the containers with a damp rag to remove dust. All equipment, tools, material, etc. transported through occupied areas shall be made free from dust and moisture by vacuuming and wipe down.

6. There shall be no standing water during construction. This includes water in equipment drip pans and open containers within the construction areas. All accidental spills must be cleaned up and dried within 12 hours. Remove and dispose of porous materials that remain damp for more than 72 hours.

7. At completion, remove construction barriers and ceiling protection carefully, outside of normal work hours. Vacuum and clean all surfaces free of dust after the removal.

I. Final Cleanup:

1. Upon completion of project, or as work progresses, remove all construction debris from above ceiling, vertical shafts and utility chases that have been part of the construction.

2. Perform HEPA vacuum cleaning of all surfaces in the construction area. This includes walls, ceilings, cabinets, furniture (built-in or free standing), partitions, flooring, etc.

3. All new air ducts shall be cleaned prior to final inspection.

J. Exterior Construction

1. Contractor shall verify that dust will not be introduced into the medical center through intake vents, or building openings. HEPA filtration on intake vents is required where dust may be introduced.

2. Dust created from disturbance of soil such as from vehicle movement will be wetted with use of a water truck as necessary

3. All cutting, drilling, grinding, sanding, or disturbance of materials shall be accomplished with tools equipped with either local exhaust ventilation (i.e. vacuum systems) or wet suppression controls.

1.13 NOT APPLICABLE

1.14 FIRE SAFETY

A. Fire Safety Plan: Establish and maintain a site-specific fire protection program in accordance with 29 CFR 1926. Prior to start of work, prepare a plan detailing project-specific fire safety measures, including periodic status reports, and submit to Contracting Officer Representative for review for compliance with contract requirements in accordance with Section 01 33 23, SHOP DRAWINGS, PRODUCT DATA AND SAMPLES. This plan may be an element of the Accident Prevention Plan.

B. Site and Building Access: Maintain free and unobstructed access to facility emergency services and for fire, police and other emergency response forces in accordance with NFPA 241.

C. Separate temporary facilities, such as trailers, storage sheds, and dumpsters, from existing buildings and new construction by distances

in accordance with NFPA 241. For small facilities with less than 6 m (20 feet) exposing overall length, separate by 3m (10 feet).

D. Temporary Construction Partitions:

1. Install and maintain temporary construction partitions to provide smoke-tight separations between construction areas, the areas that are described in phasing requirements, and adjoining areas. Construct partitions of gypsum board or treated plywood (flame spread rating of 25 or less in accordance with ASTM E84) on both sides of fire retardant treated wood or metal steel studs. Extend the partitions through suspended ceilings to floor slab deck or roof. Seal joints and penetrations. At door openings, install Class C, ¾ hour fire/smoke rated doors with self-closing devices.

2. Install two-hour fire-rated temporary construction partitions as shown on drawings to maintain integrity of existing exit stair enclosures, exit passageways, fire-rated enclosures of hazardous areas, horizontal exits, smoke barriers, vertical shafts and openings enclosures.

3. Close openings in smoke barriers and fire-rated construction to maintain fire ratings. Seal penetrations with listed through-penetration firestop materials in accordance with Section 07 84 00, FIRESTOPPING.

E. Temporary Heating and Electrical: Install, use and maintain installations in accordance with 29 CFR 1926, NFPA 241 and NFPA 70. Use of Temporary Heating requires approval in writing by the Chillicothe VAMC Fire Department. Submit temporary heating plan for approval. Coordinate with the Contracting Officer Representative.

F. Means of Egress: Do not block exiting for occupied buildings, including paths from exits to roads. Minimize disruptions and coordinate with Contracting Officer Representative.

G. Egress Routes for Construction Workers: Maintain free and unobstructed egress. Inspect daily. Report findings and corrective actions weekly to Contracting Officer Representative .

H. Fire Extinguishers: Provide and maintain extinguishers in construction areas and temporary storage areas in accordance with 29 CFR 1926, NFPA 241 and NFPA 10.

I. Flammable and Combustible Liquids: Store, dispense and use liquids in accordance with 29 CFR 1926, NFPA 241 and NFPA 30.

J. Standpipes: Install and extend standpipes up with each floor in accordance with 29 CFR 1926 and NFPA 241. Do not charge wet standpipes subject to freezing until weather protected.

K. Sprinklers: Install, test and activate new automatic sprinklers prior to removing existing sprinklers.

L. Existing Fire Protection: Do not impair automatic sprinklers, smoke and heat detection, and fire alarm systems, except for portions immediately under construction, and temporarily for connections. Provide fire watch for impairments more than 4 hours in a 24-hour period. Request interruptions in accordance with Article, OPERATIONS AND STORAGE AREAS, and coordinate with Contracting Officer Representative . All existing or temporary fire protection systems (fire alarms, sprinklers) located in construction areas shall be

tested as coordinated with the medical center. Parameters for the testing and results of any tests performed shall be recorded by the medical center and copies provided to the Contracting Officer Representative .

M. Smoke Detectors: Prevent accidental operation. Remove temporary covers at end of work operations each day. Coordinate with Contracting Officer Representative .

N. Hot Work: Perform and safeguard hot work operations in accordance with NFPA 241 and NFPA 51B , and the Chillicothe VAMC Station Standard Operating Procedure on Hot Work . Coordinate with Contracting Officer Representative . Obtain permits per the Chillicothe VAMC Station Standard Operating Procedure on Hot Work before performing any hot work .

O. Fire Hazard Prevention and Safety Inspections: Inspect entire construction areas weekly. Coordinate with, and report findings and corrective actions weekly to Contracting Officer Representative .

P. Smoking: Smoking is prohibited in and adjacent to construction areas inside existing buildings and additions under construction. In separate and detached buildings under construction, smoking is prohibited except in designated smoking rest areas.

Q. Dispose of waste and debris in accordance with NFPA 241. Remove from buildings daily.

R. If required, submit documentation to the Contracting Officer Representative that personnel have been trained in the fire safety aspects of working in areas with impaired structural or compartmentalization features.

1.15 ELECTRICAL

A. All electrical work shall comply with NFPA 70 (NEC), NFPA 70B, NFPA 70E, 29 CFR Part 1910 Subpart J - General Environmental Controls, 29 CFR Part 1910 Subpart S - Electrical, and 29 CFR 1926 Subpart K in addition to other references required by contract.

B. All qualified persons performing electrical work under this contract shall be licensed journeyman or master electricians. All apprentice electricians performing under this contract shall be deemed unqualified persons unless they are working under the immediate supervision of a licensed electrician or master electrician.

C. All electrical work will be accomplished de-energized and in the Electrically Safe Work Condition (refer to NFPA 70E for Work Involving Electrical Hazards, including Exemptions to Work Permit). Any Contractor, subcontractor or temporary worker who fails to fully comply with this requirement is subject to immediate termination in accordance with FAR clause 52.236-5(c). Only in rare circumstance where achieving an electrically safe work condition prior to beginning work would increase or cause additional hazards, or is infeasible due to equipment design or operational limitations is energized work permitted. The Contracting Officer Representative with approval of the Medical Center Director will make the determination if the circumstances would meet the exception outlined above. An AHA and

permit specific to energized work activities will be developed, reviewed, and accepted by the VA prior to the start of that activity.

1. Development of a Hazardous Electrical Energy Control Procedure is required prior to de-energization. A single Simple Lockout/Tagout Procedure for multiple work operations can only be used for work involving qualified person(s) de-energizing one set of conductors or circuit part source. Task specific Complex Lockout/Tagout Procedures are required at all other times.

2. Verification of the absence of voltage after de-energization and lockout/tagout is considered "energized electrical work" (live work) under NFPA 70E, and shall only be performed by qualified persons wearing appropriate shock protective (voltage rated) gloves and arc rate personal protective clothing and equipment, using Underwriters Laboratories (UL) tested and appropriately rated contact electrical testing instruments or equipment appropriate for the environment in which they will be used.

3. Personal Protective Equipment (PPE) and electrical testing instruments will be readily available for inspection by the The Contracting Officer Representative .

D. Before beginning any electrical work, an Activity Hazard Analysis (AHA) will be conducted to include Shock Hazard and Arc Flash Hazard analyses (NFPA Tables can be used only as a last alterative and it is strongly suggested a full Arc Flash Hazard Analyses be conducted). Work shall not begin until the AHA for the work activity and permit for energized work has been reviewed and accepted by the Contracting Officer Representative and discussed with all engaged in the activity, including the Contractor, subcontractor(s), and Government on-site representatives at preparatory and initial control phase meetings.

E. Ground-fault circuit interrupters. GFCI protection shall be provided where an employee is operating or using cord- and plug-connected tools related to construction activity supplied by 125-volt, 15-, 20-, or 30- ampere circuits. Where employees operate or use equipment supplied by greater than 125-volt, 15-, 20-, or 30- ampere circuits, GFCI protection or an assured equipment grounding conductor program shall be implemented in accordance with NFPA 70E - 2015, Chapter 1, Article 110.4(C)(2).

1.16 FALL PROTECTION

The fall protection (FP) threshold height requirement is 6 ft (1.8 m) for ALL WORK, unless specified differently or the OSHA 29 CFR 1926 requirements are more stringent, to include steel erection activities, systems-engineered activities (prefabricated) metal buildings, residential (wood) construction and scaffolding work.

A. The use of a Safety Monitoring System (SMS) as a fall protection method is prohibited.

B. The use of Controlled Access Zone (CAZ) as a fall protection method is prohibited.

C. A Warning Line System (WLS) may ONLY be used on floors or flat or low-sloped roofs (between 0 - 18.4 degrees or 4:12 slope) and shall be erected around all sides of the work area (See 29 CFR 1926.502(f) for construction of WLS requirements). Working within the WLS does not

require FP. No worker shall be allowed in the area between the roof or floor edge and the WLS without FP. FP is required when working outside the WLS.

D. Fall protection while using a ladder will be governed by the OSHA requirements.

1.17 SCAFFOLDS AND OTHER WORK PLATFORMS

A. All scaffolds and other work platforms construction activities shall comply with 29 CFR 1926 Subpart L.

B. The fall protection (FP) threshold height requirement is 6 ft (1.8 m) as stated in Section 1.16.

C. The following hierarchy and prohibitions shall be followed in selecting appropriate work platforms.

1. Scaffolds, platforms, or temporary floors shall be provided for all work except that can be performed safely from the ground or similar footing.

2. Ladders less than 20 feet may be used as work platforms only when use of small hand tools or handling of light material is involved.

3. Ladder jacks, lean-to, and prop-scaffolds are prohibited.

4. Emergency descent devices shall not be used as working platforms.

D. Contractors shall use a scaffold tagging system in which all scaffolds are tagged by the Competent Person. Tags shall be color-coded: green indicates the scaffold has been inspected and is safe to use; red indicates the scaffold is unsafe to use. Tags shall be readily visible, made of materials that will withstand the environment in which they are used, be legible and shall include:

1. The Competent Person’s name and signature;

2. Dates of initial and last inspections.

E. Mast Climbing work platforms: When access ladders, including masts designed as ladders, exceed 20 ft (6 m) in height, positive fall protection shall be used.

1.18 EXCAVATION AND TRENCHES

A. All excavation and trenching work shall comply with 29 CFR 1926 Subpart P , and the Chillicothe VAMC Standard Operating Procedure on Excavation and Trenching . Excavations less than 5 feet in depth require evaluation by the contractor’s “Competent Person” (CP) for determination of the necessity of an excavation protective system where kneeing, laying in, or stooping within the excavation is required.

B. All excavations and trenches 5 feet in depth or greater shall require a written trenching and excavation permit (NOTE – some States and other local jurisdictions require separate state/jurisdiction-issued excavation permits). The permit shall have two sections, one section will be completed prior to digging or drilling and the other will be completed prior to personnel entering the excavations greater than 5 feet in depth. Each section of the permit shall be provided to the Contracting Officer Representative prior to proceeding with

digging or drilling and prior to proceeding with entering the excavation. After completion of the work and prior to opening a new section of an excavation

The permit shall be maintained onsite and the first section of the permit shall include the following:

1. Estimated start and stop time

2. Specific location and nature of the work.

3. Indication of the contractor's "Competent Person" (CP) in excavation safety with qualifications and signature. Formal course in excavation safety is required by the contractor's CP.

4. Indication of whether soil or concrete removal to an offsite location is necessary.

5. Indication of whether soil samples are required to determined soil contamination.

6. Indication of coordination with local authority (i.e. "One Call") or contractor's effort to determine utility location with search and survey equipment.

7. Indication of review of site drawings for proximity of utilities to digging/drilling.

C. The second section of the permit for excavations greater than five feet in depth shall include the following:

1. Determination of OSHA classification of soil. Soil samples will be from freshly dug soil with samples taken from different soil type layers as necessary and placed at a safe distance from the excavation by the excavating equipment. A pocket penetronmeter will be utilized in determination of the unconfined compression strength of the soil for comparison against OSHA table (Less than 0.5 Tons/FT2 – Type C, 0.5 Tons/FT2 to 1.5 Tons/FT2 – Type B, greater than 1.5 Tons/FT2 – Type A without condition to reduce to Type B).

2. Indication of selected protective system (sloping/benching, shoring, shielding). When soil classification is identified as "Type A" or "Solid Rock", only shoring or shielding or Professional Engineer designed systems can be used for protection. A Sloping/Benching system may only be used when classifying the soil as Type B or Type C. Refer to Appendix B of 29 CFR 1926, Subpart P for further information on protective systems designs.

3. Indication of the spoil pile being stored at least 2 feet from the edge of the excavation and safe access being provided within 25 feet of the workers.

4. Indication of assessment for a potential toxic, explosive, or oxygen deficient atmosphere where oxygen deficiency (atmospheres containing less than 19.5 percent oxygen) or a hazardous atmosphere exists or could reasonably be expected to exist. Internal combustion engine equipment is not allowed in an excavation without providing force air ventilation to lower the concentration to below OSHA PELs, providing sufficient oxygen levels, and atmospheric testing as necessary to ensure safe levels are maintained.

5. Map, Drawing, or Sketch showing a minimum 10′ beyond the extents of the excavation, spatially recognizable by building or road features.

If the above location or conditions change to a more hazardous condition than described on the original permit, particularly when additional precautions would be required, the approved permit shall become invalid, and a new permit shall be submitted. There is not a standardized Chillicothe VAMC Excavation Permit, and thus the excavation permit shall be submitted as a letter from the Contractor on their Company Letterhead for acceptance by the Government.

D. If not using an engineered protective system such as a trench box, shielding, shoring, or other Professional Engineer designed system and using a sloping or benching system, soil classification cannot be Solid Rock or Type A. All soil will be classified as Type C and sloped in accordance with Appendix B of 29 CFR 1926 ; any exceptions are certified in writing by a registered professional engineer (PE).

E. As required by OSHA 29 CFR 1926.651(b)(1), the estimated location of utility installations, such as sewer, telephone, fuel, electric, water lines, or any other underground installations that reasonably may be expected to be encountered during excavation work, shall be determined prior to opening an excavation.

1. The planned dig site will be outlined/marked in white prior to locating the utilities.

2. Use of the American Public Works Association Uniform Color Code is required for the marking of the proposed excavation and located utilities.

3. 811 will be called two business days before digging on all local or State lands and public Right-of Ways.

4. Digging will not commence until all known utilities are marked.

5. Utility markings will be maintained

F. Excavations will be hand dug or excavated by other similar safe and acceptable means as excavation operations approach within 3 to 5 feet of identified underground utilities. Exploratory bar or other detection equipment will be utilized as necessary to further identify the location of underground utilities.

G. Excavations greater than 20 feet in depth require a Professional Engineer designed excavation protective system.

1.19 CRANES

A. All crane work shall comply with 29 CFR 1926 Subpart CC.

B. Prior to operating a crane, the operator must be licensed, qualified or certified to operate the crane. Thus, all the provisions contained with Subpart CC are effective and there is no “Phase In” date.

C. A detailed lift plan for all lifts shall be submitted to the Contracting Officer Representative 14 days prior to the scheduled lift complete with route for truck carrying load, crane load analysis, siting of crane and path of swing and all other elements of a critical lift plan where the lift meets the definition of a critical lift. Critical lifts require a more comprehensive lift plan to minimize the potential of crane failure and/or catastrophic loss. The plan must be

reviewed and accepted by the General Contractor before being submitted to the VA for review. The lift will not be allowed to proceed without prior acceptance of this document.

D. Crane operators shall not carry loads

1. over the general public or VAMC personnel

2. over any occupied building unless

   a. the top two floors are vacated

   b. or overhead protection with a design live load of 300 psf is provided

1.20 CONTROL OF HAZARDOUS ENERGY (LOCKOUT/TAGOUT)

A. All installation, maintenance, and servicing of equipment or machinery shall comply with 29 CFR 1910.147 except for specifically referenced operations in 29 CFR 1926 such as concrete & masonry equipment [1926.702(j)], heavy machinery & equipment [1926.600(a)(3)(i)], and process safety management of highly hazardous chemicals (1926.64). Control of hazardous electrical energy during the installation, maintenance, or servicing of electrical equipment shall comply with Section 1.15 to include NFPA 70E and other VA specific requirements discussed in the section.

B. Contractor shall submit their LOCKOUT/TAGOUT written procedures to the Chillicothe VAMC. These procedures are shared with the Construction Safety Working Group and Engineering Employees to ensure they know the Contractor’s LOCKOUT/TAGOUT procedures.

1.21 CONFINED SPACE ENTRY

A. All confined space entry shall comply with 29 CFR 1926, Subpart AA except for specifically referenced operations in 29 CFR 1926 such as excavations/trenches [1926.651(g)]In addition, the Chillicothe VAMC station Standard Operating Procedure on Confined Space Entry, or the Contractor’s Confined Space Entry Procedure shall be followed.

B. A site-specific Confined Space Entry Plan (including permitting process) shall be developed and submitted to the Contracting Officer Representative.

1.22 WELDING AND CUTTING

As specified in section FIRE SAFETY, Hot Work: Perform and safeguard hot work operations in accordance with NFPA 241 and NFPA 51B , and the Chillicothe VAMC Station Standard Operating Procedure on Hot Work . Coordinate with Contracting Officer Representative . Obtain permits per the Chillicothe VAMC Station Standard Operating Procedure on Hot Work before performing any hot work .

1.23 LADDERS

A. All Ladder use shall comply with 29 CFR 1926 Subpart X.

B. All portable ladders shall be of sufficient length and shall be placed so that workers will not stretch or assume a hazardous position.

C. Manufacturer safety labels shall be in place on ladders

D. Step Ladders shall not be used in the closed position

E. Top steps or cap of step ladders shall not be used as a step

F. Portable ladders, used as temporary access, shall extend at least 3 ft (0.9 m) above the upper landing surface.

1. When a 3 ft (0.9-m) extension is not possible, a grasping device (such as a grab rail) shall be provided to assist workers in mounting and dismounting the ladder.

2. In no case shall the length of the ladder be such that ladder deflection under a load would, by itself, cause the ladder to slip from its support.

G. Ladders shall be inspected for visible defects on a daily basis and after any occurrence that could affect their safe use. Broken or damaged ladders shall be immediately tagged "DO NOT USE," or with similar wording, and withdrawn from service until restored to a condition meeting their original design.

1.24 FLOOR & WALL OPENINGS

A. All floor and wall openings shall comply with 29 CFR 1926 Subpart M.

B. Floor and roof holes/openings are any that measure over 2 in (51 mm) in any direction of a walking/working surface which persons may trip or fall into or where objects may fall to the level below. Skylights located in floors or roofs are considered floor or roof hole/openings.

C. All floor, roof openings or hole into which a person can accidentally walk or fall through shall be guarded either by a railing system with toeboards along all exposed sides or a load-bearing cover. When the cover is not in place, the opening or hole shall be protected by a removable guardrail system or shall be attended when the guarding system has been removed, or other fall protection system.

1. Covers shall be capable of supporting, without failure, at least twice the weight of the worker, equipment and material combined.

2. Covers shall be secured when installed, clearly marked with the word “HOLE”, “COVER” or “Danger, Roof Opening-Do Not Remove” or color-coded or equivalent methods (e.g., red or orange “X”). Workers must be made aware of the meaning for color coding and equivalent methods.

3. Roofing material, such as roofing membrane, insulation or felts, covering or partly covering openings or holes, shall be immediately cut out. No hole or opening shall be left unattended unless covered.

4. Non-load-bearing skylights shall be guarded by a load-bearing skylight screen, cover, or railing system along all exposed sides.

5. Workers are prohibited from standing/walking on skylights.

1.25 ASBESTOS AWARENESS

A. The Chillicothe VA Medical Center maintains a database of known locations of Asbestos Containing Materials (ACMs). This information is available to the contractor upon request to the Contracting Officer Representative. In addition the contractor is advised that, at the time most of the buildings at this facility were constructed, ACMs were widely used in the construction industry for a broad range of

applications. Through numerous abatement projects much of the ACM has been removed, but not yet all.

B. Efforts have been made by the VA to identify the presence of any remaining ACMs in the construction work area. However, the contractor shall remain alert to the possibility that there could be ACMs present in locations not readily accessible prior to the start of construction. If during the course of his work the contractor identifies a building product or other substance which he has reason to believe could be an ACM, he is to immediately stop any and all work as necessary to avoid disturbing said material and contact the Contracting Officer Representative for a determination.

PART 2 - PRODUCTS (Not Used)

PART 3 - EXECUTION (Not Used)

--- END OF SECTION – SAFETY REQUIREMENTS ---

SECTION 01 42 19
REFERENCE STANDARDS

PART 1 - GENERAL

1.1 DESCRIPTION

This section specifies the availability and source of references and standards specified in the project manual under paragraphs APPLICABLE PUBLICATIONS and/or shown on the drawings.

1.2 AVAILABILITY OF SPECIFICATIONS LISTED IN THE GSA INDEX OF FEDERAL SPECIFICATIONS, STANDARDS AND COMMERCIAL ITEM DESCRIPTIONS FPMR PART 101-29 (FAR 52.211-1) (AUG 1998)

A. The GSA Index of Federal Specifications, Standards and Commercial Item Descriptions, FPMR Part 101-29 and copies of specifications, standards, and commercial item descriptions cited in the solicitation may be obtained for a fee by submitting a request to - GSA Federal Supply Service, Specifications Section, Suite 8100, 470 East L'Enfant Plaza, SW, Washington, DC 20407, Telephone (202) 619-8925, Facsimile (202) 619-8978.

B. If the General Services Administration, Department of Agriculture, or Department of Veterans Affairs issued this solicitation, a single copy of specifications, standards, and commercial item descriptions cited in this solicitation may be obtained free of charge by submitting a request to the addressee in paragraph (a) of this provision. Additional copies will be issued for a fee.

1.3 AVAILABILITY FOR EXAMINATION OF SPECIFICATIONS NOT LISTED IN THE GSA INDEX OF FEDERAL SPECIFICATIONS, STANDARDS AND COMMERCIAL ITEM DESCRIPTIONS (FAR 52.211-4) (JUN 1988)

The specifications and standards cited in this solicitation can be examined at the following location:

DEPARMENT OF VETERANS AFFAIRS
Office of Construction & Facilities Management
Facilities Quality Service (00CFM1A)
425 Eye Street N.W, (sixth floor)
Washington, DC 20001
Telephone Numbers: (202) 632-5249 or (202) 632-5178
Between 9:00 AM - 3:00 PM

1.4 AVAILABILITY OF SPECIFICATIONS NOT LISTED IN THE GSA INDEX OF FEDERAL SPECIFICATIONS, STANDARDS AND COMMERCIAL ITEM DESCRIPTIONS (FAR 52.211-3) (JUN 1988)

The specifications cited in this solicitation may be obtained from the associations or organizations listed below.

AA Aluminum Association Inc.
http://www.aluminum.org

AABC Associated Air Balance Council
http://www.aabchq.com

AAMA American Architectural Manufacturer's Association
http://www.aamanet.org

AASHTO American Association of State Highway and Transportation Officials
http://www.aashto.org

AATCC American Association of Textile Chemists and Colorists
http://www.aatcc.org

ACGIH American Conference of Governmental Industrial Hygienists
http://www.acgih.org

ACI American Concrete Institute
http://www.aci-int.net

ACPA American Concrete Pipe Association
http://www.concrete-pipe.org

ACPPA American Concrete Pressure Pipe Association
http://www.acppa.org

ADC Air Diffusion Council
http://flexibleduct.org

AGA American Gas Association
http://www.aga.org

AGC Associated General Contractors of America
http://www.agc.org

AGMA American Gear Manufacturers Association, Inc.
http://www.agma.org

AH American Hort

https://www.americanhort.org

AHAM Association of Home Appliance Manufacturers
http://www.aham.org

AIA American Institute of Architects

http://www.aia.org

AISC American Institute of Steel Construction
http://www.aisc.org

AISI American Iron and Steel Institute
http://www.steel.org

AITC American Institute of Timber Construction
https://aitc-glulam.org

AMCA Air Movement and Control Association, Inc.
http://www.amca.org

ANSI American National Standards Institute, Inc.
http://www.ansi.org

APA The Engineered Wood Association
http://www.apawood.org

ARI Air-Conditioning and Refrigeration Institute
http://www.ari.org

ARPM Association for Rubber Product Manufacturers

https://arpm.com

ASABE American Society of Agricultural and Biological Engineers
https://www.asabe.org

ASCE American Society of Civil Engineers
http://www.asce.org

ASHRAE American Society of Heating, Refrigerating, and
Air-Conditioning Engineers
http://www.ashrae.org

ASME American Society of Mechanical Engineers
http://www.asme.org

ASSE American Society of Sanitary Engineering International
http://www.asse-plumbing.org

ASTM American Society for Testing and Materials International
http://www.astm.org

AWI Architectural Woodwork Institute
https://www.awinet.org

AWS American Welding Society
https://www.aws.org

AWWA American Water Works Association
https://www.awwa.org

BHMA Builders Hardware Manufacturers Association
https://www.buildershardware.com

BIA The Brick Industry Association
http://www.gobrick.com

CAGI Compressed Air and Gas Institute
https://www.cagi.org

CGA Compressed Gas Association, Inc.
https://www.cganet.com

CI The Chlorine Institute, Inc.
https://www.chlorineinstitute.org

CISCA Ceilings and Interior Systems Construction Association
https://www.cisca.org

CISPI Cast Iron Soil Pipe Institute
https://www.cispi.org

CLFMI Chain Link Fence Manufacturers Institute
https://www.chainlinkinfo.org

CPA Composite Panel Association

https://www.compositepanel.org

CPMB Concrete Plant Manufacturers Bureau
https://www.cpmb.org

CRA California Redwood Association
http://www.calredwood.org

CRSI Concrete Reinforcing Steel Institute
https://www.crsi.org

CTI Cooling Technology Institute
https://www.cti.org

DHA Decorative Hardwoods Association

https://www.decorativehardwood.org

DHI Door and Hardware Institute
https://www.dhi.org

EGSA Electrical Generating Systems Association
http://www.egsa.org

EEI Edison Electric Institute
https://www.eei.org

EPA United States Environmental Protection Agency
https://www.epa.gov

ETL ETL Testing Services
http://www.intertek.com

FAA Federal Aviation Administration
https://www.faa.gov

FCC Federal Communications Commission
https://www.fcc.gov

FPS Forest Products Society
http://www.forestprod.org

GANA Glass Association of North America
http://www.glasswebsite.com

FM Factory Mutual Global Insurance
https://www.fmglobal.com

GA Gypsum Association
https://gypsum.org

GSA General Services Administration
https://www.gsa.gov

HI Hydraulic Institute
http://www.pumps.org

ICC International Code Council
https://shop.iccsafe.org

ICEA Insulated Cable Engineers Association
https://www.icea.net

ICAC Institute of Clean Air Companies
http://www.icac.com

IEEE Institute of Electrical and Electronics Engineers
https://www.ieee.org\

IGMA Insulating Glass Manufacturers Alliance

https://www.igmaonline.org

IMSA International Municipal Signal Association
http://www.imsasafety.org

MBMA Metal Building Manufacturers Association
https://www.mbma.com

MSS Manufacturers Standardization Society of the Valve and Fittings Industry
http://msshq.org

NAAMM National Association of Architectural Metal Manufacturers
https://www.naamm.org

PHCC Plumbing-Heating-Cooling Contractors Association
https://www.phccweb.org

NBS National Bureau of Standards
See - NIST

NBBI The National Board of Boiler and Pressure Vessel Inspectors
https://www.nationalboard.org

NEC National Electric Code
See - NFPA National Fire Protection Association

NEMA National Electrical Manufacturers Association
https://www.nema.org

NFPA National Fire Protection Association
https://www.nfpa.org

NHLA National Hardwood Lumber Association
https://www.nhla.com

NIH National Institute of Health
https://www.nih.gov

NIST National Institute of Standards and Technology
https://www.nist.gov

NELMA Northeastern Lumber Manufacturers Association, Inc.
http://www.nelma.org

NPA National Particleboard Association
(See CPA, Composite Panel Association)

NSF National Sanitation Foundation
http://www.nsf.org

OSHA Occupational Safety and Health Administration
Department of Labor
https://www.osha.gov

PCA Portland Cement Association
https://www.cement.org

PCI Precast Prestressed Concrete Institute
https://www.pci.org

PPI Plastics Pipe Institute
https://www.plasticpipe.org

PEI Porcelain Enamel Institute
http://www.porcelainenamel.com

PTI Post-Tensioning Institute
http://www.post-tensioning.org

RFCI Resilient Floor Covering Institute
https://www.rfci.com

RIS Redwood Inspection Service
(See Western Wood Products Association)

https://www.wwpa.org

SCMA Southern Cypress Manufacturers Association
http://www.cypressinfo.org

SDI Steel Door Institute
http://www.steeldoor.org

SJI Steel Joist Institute
https://www.steeljoist.org

SMACNA Sheet Metal & Air-Conditioning Contractors' National Association
https://www.smacna.org

SSPC The Society for Protective Coatings
https://www.sspc.org

STI Steel Tank Institute
https://www.steeltank.com

SWI Steel Window Institute
https://www.steelwindows.com

TCNA Tile Council of North America

https://www.tcnatile.com

TEMA Tubular Exchanger Manufacturers Association
http://www.tema.org

TPI Truss Plate Institute
https://www.tpinst.org

UBC The Uniform Building Code
(See ICC)

UL Underwriters' Laboratories Incorporated
https://www.ul.com

ULC Underwriters' Laboratories of Canada
https://www.ulc.ca

WCLB West Coast Lumber Inspection Bureau
http://www.wclib.org

WDMA Window and Door Manufacturers Association
https://www.wdma.com

WRCLA Western Red Cedar Lumber Association
https://www.realcedar.com

WWPA Western Wood Products Association
http://www.wwpa.org

- - - E N D - - -

SECTION 01 45 00
QUALITY CONTROL

PART 1 - GENERAL

1.1 DESCRIPTION

This section specifies requirements for Contractor Quality Control (CQC) for Design-Bid-Build (DBB) construction projects.

1.2 APPLICABLE PUBLICATIONS

A. The publication listed below form a part of this specification to the extent referenced. The publications are referred to within the text by the basic designation only.

B. ASTM International (ASTM)

1. D3740 - (2012a) Minimum Requirements for Agencies Engaged in the Testing and/or Inspection of Soil and Rock as Used in Engineering Design and Construction
2. E329 - (2014a) Standard Specification for Agencies Engaged in the Testing and/or Inspection of Materials Used in Construction

1.3 SUBMITTALS

Government approval is required for all submittals. CQC inspection reports shall be submitted under this Specification section and follow the [Applicable CQC Control Phase (Preparatory, Initial, or Follow-Up)]: [Applicable Specification section] naming convention.

1. Preconstruction Submittals
   a. Interim CQC Plan
   b. CQC Plan
2. Design Data
   a. Discipline-Specific Checklists
3. Test Reports
   a. Verification Statement

PART 2 PRODUCTS – NOT USED

PART 3 - EXECUTION

3.1 GENERAL REQUIREMENTS

Establish and maintain an effective quality control (QC) system. that complies with the FAR Clause 52.246.12 titled “Inspection of Construction”. QC consists of plans, procedures, and organization

necessary to produce an end product which complies with the Contract requirements. The QC system covers all construction operations, both onsite and offsite, and be keyed to the proposed construction sequence. The project superintendent will be held responsible for the quality of work and is subject to removal by the Contracting Office or Authorized designee for non-compliance with the quality requirements specified in the Contract. In this context the highest level manager responsible for the overall construction activities at the site, including quality and production is the project superintendent. The project superintendent maintains a physical presence at the site at all times and is responsible for all construction and related activities at the site, except as otherwise acceptable to the Contracting Officer.

3.2 CQC PLAN:

A. Submit the CQC Plan no later than CO or Designee to determine during Constructability review – 15 days after receipt of Notice to Proceed (NTP) proposed to implement the requirements of the FAR Clause 52.246.12 titled "Inspection of Construction". Design and/or construction will be permitted to begin only after acceptance of the CQC Plan applicable to the particular feature of work to be started. Work outside of the accepted CQC Plan will not be permitted to begin until acceptance of a CQC Plan containing the additional work scope is accepted.

B. Content of the CQC Plan: Include, as a minimum, the following to cover all construction operations, both onsite and offsite, including work by subcontractors, fabricators, suppliers, and purchasing agents:

1. A description of the QC organization, including a chart showing lines of authority and acknowledgement that the CQC staff will implement the three phase control system for all aspects of the work specified. Include a CQC System Manager that reports to the project superintendent.
2. The name, qualifications (in resume format) duties, responsibilities, and authorities of each person assigned a CQC function.
3. A copy of the letter to the CQC System Manager signed by an authorized official of the firm which describes the responsibilities and delegates sufficient authorities to adequately perform the functions of the CQC System Manager, including authority to stop work which is not in compliance with the Contract. Letters of

direction to all other various quality control representatives outlining duties, authorities, and responsibilities will to the Contracting Officer or Authorized designee. be issued by the CQC System Manager. Furnish copies of these letters

4. Procedures for scheduling, reviewing, certifying, and managing submittals including those of subcontractors, fabricators, suppliers and purchasing agents. These procedures must be in accordance with Section 01 33 23 Shop Drawings, Product Data, and Samples.
5. Control, verification, and acceptance of testing procedures for each specific test to include the test name, specification paragraph requiring test, feature of work to be tested, test frequency, and person responsible for each test. (Laboratory facilities approved by the Contracting Officer or Authorized designee are required to be used)
6. Procedures for tracking Preparatory, Initial, and Follow-Up control phases and control, verification, and acceptance tests including documentation.
7. Procedures for tracking design and construction deficiencies from identification through acceptable corrective action. Establish verification procedures that identified deficiencies have been corrected.
8. Reporting procedures, including proposed reporting formats.
9. A list of the definable features of work. A definable feature of work is a task which is separate and distinct from other tasks has separate control requirements, and is identified by different trades or disciplines, or it is work by the same trade in a different environment. Although each section of specifications can generally be considered as a definable feature of work, there are frequently more than one definable feature under a particular section. This list will be agreed upon during the Coordination meeting.

C. Acceptance of Plan: Acceptance of the Contractor’s plan is required prior to the start of construction. Acceptance is conditional and will be predicated on satisfactory performance during construction. The Government reserves the right to require the Contractor to make changes in the CQC Plan and operations including removal of personnel as necessary, to obtain the quality specified.

D. Notification of Changes: After acceptance of the CQC Plan, notify the Contracting Officer or Authorized designee in writing of any proposed

change. Proposed changes are subject to acceptance by the Government prior to implementation by the Contractor.

1.3 COORDINATION MEETING:

After the Preconstruction Conference Post-award Conference before start of construction, and prior to acceptance by the Government of the CQC Plan, meet with the Contracting Officer or Authorized designee to discuss the Contractor's quality control system. Submit the CQC Plan a minimum of 2 business days prior to the Coordination Meeting. During the meeting, a mutual understanding of the system details must be developed, including the forms for recording the CC operations, control activities, testing, administration of the system for both onsite and offsite work, and the interrelationship of Contractor's Management and control with the Government's Quality Assurance. Minutes of the meeting will be prepared by the Government, signed by both the Contractor and Contracting Officer or Authorized designee and will become a part of the contract file. There can be occasions when subsequent conferences will be called by either party to reconfirm mutual understandings or address deficiencies in the CQC system or procedures which can require corrective action by the Contractor.

1.4 QUALITY CONTROL ORGANIZATION:

A. Personnel Requirements: The requirements for the CQC organization are a Safety and Health Manager, CQC System Manager, and sufficient number of additional qualified personnel to ensure safety and Contract compliance. The Safety and Health Manager shall satisfy the requirements of Specification 01 35 26 Safety Requirements and reports directly to a senior project (or corporate) official independent from the CQC System Manager. The Safety and Health Manager will also serve as a member of the CQC Staff. Personnel identified in the technical provisions as requiring specialized skills to assure the required work is being performed properly will also be included as part of the CQC organization. The Contractor's CQC staff maintains a presence at the site at all times during progress of the work and have complete authority and responsibility to take any action necessary to ensure Contract compliance. The CQC staff will be subject to acceptance by the Contracting Officer or Authorized designee. Provide adequate office space, filing systems, and other resources as necessary to maintain an effective and fully functional CQC organization. Promptly complete and

furnish all letters, material submittals, shop drawings submittals, schedules and all other project documentation to the CQC organization. The CQC organization is responsible to maintain these documents and records at the site at all times, except as otherwise acceptable to the Government.

B. CQC System Manager: Identify as CQC System Manager an individual within the onsite work organization that is responsible for overall management of CQC and has the authority to act in all CQC matters for the Contractor. The CQC system Manager is required to be a construction person with a minimum of five (5) years in related work. This CQC System manager is on the site at all times during construction and is employed by the General Contractor. Identify in the plan an alternate to serve in the event of the CQC System Manager's absence. The requirements for the alternate are the same as the CQC System Manager.

C. CQC Personnel: In addition to CQC personnel specified elsewhere in the contract, provide as part of the CQC organization specialized personnel to assist in the CQC System Manager for the following areas, as applicable: electrical, mechanical, structural, environmental, architectural, materials technician submittals clerk, and low voltage systems. These individuals or specified technical companies are employees of the prime or subcontractor; be responsible to the CQC System Manager; be physically present at the construction site during work on the specialized personnel's areas of responsibility; have the necessary education or experience in accordance with the Experience Matrix listed herein. These individuals can perform other duties but need to be allowed sufficient time to perform the specialized personnel's assigned quality controls duties as described in the CQC Plan. A single person can cover more than one area provided that the single person is qualified to perform QC activities in each designated and that workload allows.

EXPERIENCE MATRIX

Area	Qualifications
Civil	Graduate Civil Engineer or Construction Manager with 2 years experience in the type of work being performed on this project or technician with 5 years related experience.

Area	Qualifications
Mechanical	Graduate Mechanical Engineer with 2 years experience or construction professional with 5 years of experience supervising mechanical features of work in the field with a construction company.
Electrical	Graduate Electrical Engineer with 2 years related experience or construction professional with 5 years of experience supervising electrical features of work in the field with a construction company.
Structural	Graduate Civil Engineer (with Structural Track or Focus), Structural Engineer, or Construction Manager with 2 years experience or construction professional with 5 years experience supervising structural features of work in the field with a construction company.
Environmental	Graduate Environmental Engineer with 3 years experience.
Submittals	Submittal Clerk with 1 year experience.
Concrete, Pavement, and Soils	Materials Technician with 2 years experience for the appropriate area.
Testing, Adjusting, and Balancing (TAB)	Specialist must be a member of AABC or an experienced technician of the firm certified by the NEBB.

D. Additional Requirements: In addition to the above experience and education requirements, the CQC System Manager and Alternate CQC System Manager are required to have completed the Construction Quality Management (CQM) for Construction course. If the CQC System Manager does not have a current specification, obtain the CQM for Contractors course identification within 90 days of award. This course is periodically offered by the Naval Facilities Engineering Command and the Army Corps of Engineers. Contact the Contracting Officer or Authorized designee for information on the next scheduled class.

E. Organizational Changes: Maintain the CQC staff at full strength at all times. When it is necessary to make changes to the CQC staff, revise the CQC Plan to reflect the changes and submit the changes to the Contracting Officer or Authorized designee for acceptance.

1.5 SUBMITTALS AND DELIVERABLES:

A. Submittals have to comply with the requirements in Section 01 33 23 Shop Drawings, Product Data, and Samples. The CQC organization is responsible for certifying that all submittals and deliverables are in compliance with the contract requirements.

1.6 CONTROL:

B. CQC is the means by which the Contractor ensures that the construction, to include that of subcontractors and suppliers, complies with the requirements of the contract. At least three phases of control are required to be conducted by the CQC System Manager for each definable feature of the construction work as follows:

1. Preparatory Phase: This phase is performed prior to beginning work on each definable feature of work after all required plans/documents/materials are approved/accepted, and after copies are at the work site. This phase includes:
   a. A review of each paragraph of applicable specifications, references codes, and standards. Make available during the preparatory inspection a copy of those sections of referenced codes and standards applicable to that portion of the work to be accomplished in the field. Maintain and make available in the field for use by Government personnel until final acceptance of the work.
   b. Review of the Contract drawings.
   c. Check to assure that all materials and equipment have been tested, submitted, and approved.
   d. Examination of the work area to assure that all required preliminary work has been completed and is in compliance with the Contract.
   e. Examination of required materials, equipment, and sample work to assure that they are on hand conform to approved shop drawings or submitted data, and are properly stored.
   f. Review of the appropriate Activity Hazard Analysis (AHA) to assure safety requirements are met.
   i. Discussion of procedures for controlling quality of the work including repetitive deficiencies. Document construction tolerances and workmanship standards – contract defined or industry standard if not contract defined - for that feature of work.

j. Check to ensure that the portion of the plan for the work to be performed has been accepted by the Contracting Officer.

k. Discussion of the initial control phase.

l. The Government needs to be notified at least 48 hours or 2 business days in advance of beginning the Preparatory control phase. Include a meeting conducted by the CQC System Manager and attended by the superintendent, other CQC personnel (as applicable), and the foreman responsible for the definable feature. Document the results of the Preparatory phase actions by separate minutes prepared by the CQC System Manager and attach to the daily CQC report. Instruct applicable workers as to the acceptable level of workmanship required in order to meet contract specifications.

C. Initial Phase: This phase is accomplished at the beginning of a definable feature of work. Accomplish the following:

1. Check work to ensure that it is in full compliance with contract requirements. Review minutes of the Preparatory meeting.
2. Verify adequacy of controls to ensure full contract compliance. Verify the required control inspection and testing is in compliance with the contract.
3. Establish level of workmanship and verify that it meets minimum acceptable workmanship standards. Compare with required sample panels as appropriate.
4. Resolve all differences.
5. Check safety to include compliance with an upgrading of the safety plan and activity hazard analysis. Review the activity analysis with each worker.
6. The Government needs to be notified at least 48 hours or 2 business days in advance of beginning the initial phase for definable features of work. Prepare separate minutes of this phase by the CQC System Manager and attach to the daily CQC report. Indicate the exact location of initial phase for definable feature of work for future reference and comparison with Follow-Up phases.
7. The initial phase for each definable feature of work is repeated for each new crew to work onsite, or any time acceptable specified quality standards are not being met.

D. Follow-Up Phase: Perform daily checks to assure control activities are providing continued compliance with contract requirements until the

completion of the particular feature of work. Record the checks in the CQC documentation. Conduct final Follow-Up checks and correct all deficiencies prior to the start of additional features of work which may be affected by the deficient work. Do not build upon nor conceal non-conforming work.

E. Additional Preparatory and Initial Phases on the same definable features of work if: the quality ongoing work is unacceptable; if there are changes in the applicable CQC staff, onsite production supervision or work crew; if work on a definable feature is resumed after a substantial period of inactivity, or if other problems develop.

1.7 COMPLETION INSPECTION

A. Punch-Out Inspection: Conduct an inspection of the work by the CQC system Manager near the end of the work, or any increment of the work established by the specifications. Prepare and include in the CQC documentation a punch list of items which do not conform to the approved drawings and specifications. Include within the list of deficiencies the estimated date by which the deficiencies will be corrected. Make a second inspection the CQC System Manager or staff to ascertain that all deficiencies have been corrected. Once this is accomplished, notify the Government that the facility is ready for the Government Pre-Final Inspection.

B. Pre-Final Inspection: The Government will perform the Pre-Final Inspection to verify that the facility is complete and ready to be occupied. A Government Pre-Final Punch List may be developed as a result of this inspection. Ensure that all items on this list have been corrected before notifying the Government, so that a Final Acceptance Inspection with the customer can be scheduled. Correct any items noted on the Pre-Final Inspection in a timely manner. These inspections and any deficiency corrections required by this paragraph need to be accomplished within the time slated for completion of the entire work or any particular increment of the work if the project is divided into increments by separate construction completion dates.

C. Final Acceptance Inspection: The Contractor’s QC Inspection personnel, plus the superintendent or other primary management person, and the Contracting Officer’s Authorized designee is required to be in attendance at the Final Acceptance Inspection. Additional Government personnel can also be in attendance. The Final Acceptance Inspection will be formally scheduled by the Contracting Officer’s or Authorized

designee based upon results of the Pre-Final Inspection. Notify the Contracting Officer through the Resident Engineer office at least 14 days prior to the Final Acceptance Inspection and include the Contractor's assurance that all specific items previously identified to the Contractor as being unacceptable, along with all remaining work performed under the contract, will be complete and acceptable by the date schedule for the Final Acceptance Inspection. Failure of the Contractor to have all contract work acceptably complete for this inspection will be cause for the Contracting Officer to bill the Contractor for the Government's additional inspection cost in accordance with FAR Clause 52.246-12 titled "Inspection of Construction".

1.8 DOCUMENTATION

A. Quality Control Activities: Maintain current records providing factual evidence that required QC activities and tests have been performed. Include in these records the work of subcontractors and suppliers on an acceptable form that includes, as a minimum, the following information:

1. The name and area of responsibility of the Contractor/Subcontractor
2. Operating plant/equipment with hours worked, idle, or down for repair.
3. Work performed each day, giving location, description, and by whom. When Network Analysis (NAS) is used, identify each phase of work performed each day by NAS activity number.
4. Test and control activities performed with results and references to specification/drawing requirements. Identify the Control Phase (Preparatory, Initial, and/or Follow-Up). List deficiencies noted, along with corrective action.
5. Quantity of materials received at the site with statement as to acceptability, storage, and reference to specification/drawing requirements.
6. Submittals and deliverables reviewed, with Contract reference, by whom, and action taken.
7. Offsite surveillance activities, including actions taken.
8. Job safety evaluations stating what was checked, results, and instructions or corrective actions.
9. Instructions given/received and conflicts in plans and specifications.

B. Verification Statement: Indicate a description of trades working on the project; the number of personnel working; weather conditions encountered; and any delays encountered. Cover both conforming and deficient features and include a statement that equipment and materials incorporated in the work and workmanship comply with the Contract. Furnish the original and one copy of these records in report form to the Government daily with 1 week after the date covered by the report, except that reports need not be submitted for days on which no work is performed. As a minimum, prepare and submit on report for every 7 days of no work and on the last day of a no work period. All calendar days need to be accounted for throughout the life of the contract. The first report following a day of no work will be for that day only. Reports need to be signed and dated by the CQC System Manager. Include copies of test reports and copies of reports prepared by all subordinate QC personnel within the CQC System Manager Report.

1.9 SAMPLE FORMS

Templates of various quality control reports can be found on the Whole Building Design Guide website at https://www.wbdg.org/FFC/NAVGRAPH/quality control reports.pdf

1.10 **NOTIFICATION OF NONCOMPLIANCE:** The Contracting Officer or Authorized designee will notify the Contractor of any detected noncompliance with the foregoing requirements. The Contractor should take immediate corrective action after receipt of such notice. Such notice, when delivered to the Contractor at the work site will be deemed sufficient for the purpose of notification. If the Contractor fails or refuses to comply promptly, the Contracting Officer can issue an order stopping all or part of the work until satisfactory corrective action has been taken. No part of the time lost due to such stop orders will be made the subject of claim for extension of time or for excess costs or damages by the Contractor.

- - - END - - -

SECTION 01 74 19
CONSTRUCTION WASTE MANAGEMENT

PART 1 - GENERAL

1.1 DESCRIPTION

A. This section specifies the requirements for the management of non-hazardous building construction and demolition waste.

B. Waste disposal in landfills shall be minimized to the greatest extent possible. Of the inevitable waste that is generated, as much of the waste material as economically feasible shall be salvaged, recycled or reused.

C. Contractor shall use all reasonable means to divert construction and demolition waste from landfills and incinerators, and facilitate their salvage and recycle not limited to the following:

1. Waste Management Plan development and implementation.
2. Techniques to minimize waste generation.
3. Sorting and separating of waste materials.
4. Salvage of existing materials and items for reuse or resale.
5. Recycling of materials that cannot be reused or sold.

D. At a minimum the following waste categories shall be diverted from landfills:

1. Soil.
2. Inerts (eg, concrete, masonry and asphalt).
3. Clean dimensional wood and palette wood.
4. Green waste (biodegradable landscaping materials).
5. Engineered wood products (plywood, particle board, etc).
6. Metal products (eg, steel, wire, beverage containers, copper, etc).
7. Cardboard, paper and packaging.
8. Fluorescent lamps.
9. Plastics (eg, ABS, PVC).
10. Paint.
11. Insulation.

1.2 RELATED WORK

A. Section 02 41 00, DEMOLITION.

B. Section 01 00 00, GENERAL REQUIREMENTS.

C. Lead Paint: Section 02 83 33.13, LEAD BASED PAINT REMOVAL AND DISPOSAL.

1.3 QUALITY ASSURANCE

A. Contractor shall practice efficient waste management when sizing, cutting and installing building products. Processes shall be employed

to ensure the generation of as little waste as possible. Construction /Demolition waste includes products of the following:

1. Excess or unusable construction materials.
2. Packaging used for construction products.
3. Poor planning and/or layout.
4. Construction error.
5. Over ordering.
6. Weather damage.
7. Contamination.
8. Mishandling.
9. Breakage.

B. Establish and maintain the management of non-hazardous building construction and demolition waste set forth herein. Conduct a site assessment to estimate the types of materials that will be generated by demolition and construction.

C. Contractor shall develop and implement procedures to recycle construction and demolition waste to a minimum of 50 percent.

D. Contractor shall be responsible for implementation of any special programs involving rebates or similar incentives related to recycling. Any revenues or savings obtained from salvage or recycling shall accrue to the contractor.

E. Contractor shall provide all demolition, removal and legal disposal of materials. Contractor shall ensure that facilities used for recycling, reuse and disposal shall be permitted for the intended use to the extent required by local, state, federal regulations. The Whole Building Design Guide website http://www.wbdg.org/tools/cwm.php provides a Construction Waste Management Database that contains information on companies that haul, collect, and process recyclable debris from construction projects.

F. Contractor shall assign a specific area to facilitate separation of materials for reuse, salvage, recycling, and return. Such areas are to be kept neat and clean and clearly marked in order to avoid contamination or mixing of materials.

G. Contractor shall provide on-site instructions and supervision of separation, handling, salvaging, recycling, reuse and return methods to be used by all parties during waste generating stages.

H. Record on daily reports any problems in complying with laws, regulations and ordinances with corrective action taken.

1.4 TERMINOLOGY

A. Class III Landfill: A landfill that accepts non-hazardous resources such as household, commercial and industrial waste resulting from construction, remodeling, repair and demolition operations.

B. Clean: Untreated and unpainted; uncontaminated with adhesives, oils, solvents, mastics and like products.

C. Construction and Demolition Waste: Includes all non-hazardous resources resulting from construction, remodeling, alterations, repair and demolition operations.

D. Dismantle: The process of parting out a building in such a way as to preserve the usefulness of its materials and components.

E. Disposal: Acceptance of solid wastes at a legally operating facility for the purpose of land filling (includes Class III landfills and inert fills).

F. Inert Backfill Site: A location, other than inert fill or other disposal facility, to which inert materials are taken for the purpose of filling an excavation, shoring or other soil engineering operation.

G. Inert Fill: A facility that can legally accept inert waste, such as asphalt and concrete exclusively for the purpose of disposal.

H. Inert Solids/Inert Waste: Non-liquid solid resources including, but not limited to, soil and concrete that does not contain hazardous waste or soluble pollutants at concentrations in excess of water-quality objectives established by a regional water board, and does not contain significant quantities of decomposable solid resources.

I. Mixed Debris: Loads that include commingled recyclable and non-recyclable materials generated at the construction site.

J. Mixed Debris Recycling Facility: A solid resource processing facility that accepts loads of mixed construction and demolition debris for the purpose of recovering re-usable and recyclable materials and disposing non-recyclable materials.

K. Permitted Waste Hauler: A company that holds a valid permit to collect and transport solid wastes from individuals or businesses for the purpose of recycling or disposal.

L. Recycling: The process of sorting, cleansing, treating, and reconstituting materials for the purpose of using the altered form in the manufacture of a new product. Recycling does not include burning, incinerating or thermally destroying solid waste.

1. On-site Recycling - Materials that are sorted and processed on site for use in an altered state in the work, i.e. concrete crushed for use as a sub-base in paving.
2. Off-site Recycling - Materials hauled to a location and used in an altered form in the manufacture of new products.

M. Recycling Facility: An operation that can legally accept materials for the purpose of processing the materials into an altered form for the manufacture of new products. Depending on the types of materials accepted and operating procedures, a recycling facility may or may not be required to have a solid waste facilities permit or be regulated by the local enforcement agency.

N. Reuse: Materials that are recovered for use in the same form, on-site or off-site.

O. Return: To give back reusable items or unused products to vendors for credit.

P. Salvage: To remove waste materials from the site for resale or re-use by a third party.

Q. Source-Separated Materials: Materials that are sorted by type at the site for the purpose of reuse and recycling.

R. Solid Waste: Materials that have been designated as non-recyclable and are discarded for the purposes of disposal.

S. Transfer Station: A facility that can legally accept solid waste for the purpose of temporarily storing the materials for re-loading onto other trucks and transporting them to a landfill for disposal, or recovering some materials for re-use or recycling.

1.5 SUBMITTALS

A. In accordance with Section 01 33 23, SHOP DRAWINGS, PRODUCT DATA, and SAMPLES, furnish the following:

B. Prepare and submit to the COR a written demolition debris management plan. The plan shall include, at minimum, the following information:

1. Procedures to be used for debris management.
2. Techniques to be used to minimize waste generation.
3. Analysis of the estimated job site waste to be generated:
   a. List of each material and quantity to be salvaged, reused, recycled.
   b. List of each material and quantity proposed to be taken to a landfill.

4. Detailed description of the Means/Methods to be used for material handling.
   a. On site: Material separation, storage, protection where applicable.
   b. Off site: Transportation means and destination. Include list of materials.
      1) Description of materials to be site-separated and self-hauled to designated facilities.
      2) Description of mixed materials to be collected by designated waste haulers and removed from the site.
   c. The names and locations of mixed debris reuse and recycling facilities or sites.
   d. The names and locations of trash disposal landfill facilities or sites.
   e. Documentation that the facilities or sites are approved to receive the materials.

C. Designated Manager responsible for instructing personnel, supervising, documenting and administer over meetings relevant to the Waste Management Plan.

D. Monthly summary of construction and demolition debris diversion and disposal, quantifying all materials generated at the work site and disposed of or diverted from disposal through recycling.

1.6 APPLICABLE PUBLICATIONS

A Publications listed below form a part of this specification to the extent referenced. Publications are referenced by the basic designation only. In the event that criteria requirements conflict, the most stringent requirements shall be met.

B. U.S. Green Building Council (USGBC):
LEED Green Building Rating System for New Construction

1.7 RECORDS

Maintain records to document the quantity of waste generated; the quantity of waste diverted through sale, reuse, or recycling; and the quantity of waste disposed by landfill or incineration. Records shall be kept in accordance with the LEED Reference Guide and LEED Template.

PART 2 - PRODUCTS

2.1 MATERIALS

A. List of each material and quantity to be salvaged, recycled, reused.

B. List of each material and quantity proposed to be taken to a landfill.

C. Material tracking data: Receiving parties, dates removed, transportation costs, weight tickets, tipping fees, manifests, invoices, net total costs or savings.

PART 3 - EXECUTION

3.1 COLLECTION

A. Provide all necessary containers, bins and storage areas to facilitate effective waste management.

B. Clearly identify containers, bins and storage areas so that recyclable materials are separated from trash and can be transported to respective recycling facility for processing.

C. Hazardous wastes shall be separated, stored, disposed of according to local, state, federal regulations.

3.2 DISPOSAL

A. Contractor shall be responsible for transporting and disposing of materials that cannot be delivered to a source-separated or mixed materials recycling facility to a transfer station or disposal facility that can accept the materials in accordance with state and federal regulations.

B. Construction or demolition materials with no practical reuse or that cannot be salvaged or recycled shall be disposed of at a landfill or incinerator.

3.3 REPORT

A. With each application for progress payment, submit a summary of construction and demolition debris diversion and disposal including beginning and ending dates of period covered.

B. Quantify all materials diverted from landfill disposal through salvage or recycling during the period with the receiving parties, dates removed, transportation costs, weight tickets, manifests, invoices. Include the net total costs or savings for each salvaged or recycled material.

C. Quantify all materials disposed of during the period with the receiving parties, dates removed, transportation costs, weight tickets, tipping fees, manifests, invoices. Include the net total costs for each disposal.

- - - E N D - - -

SECTION 01 81 13
SUSTAINABLE CONSTRUCTION REQUIREMENTS

PART 1 - GENERAL

1.1 DESCRIPTION

A. This Section describes general requirements and procedures to comply with federal mandates and U.S. Department of Veterans Affairs (VA) policies for sustainable construction.

B. The Design Professional has selected materials and utilized integrated design processes that achieve the Government's objectives. Contractor is responsible to maintain and support these objectives in developing means and methods for performing work and in proposing product substitutions or changes to specified processes. Obtain approval from Contracting Officer for all changes and substitutions to materials or processes. Proposed changes must meet, or exceed, materials or processes specified.

1.2 RELATED WORK

A. Section 01 57 19 TEMPORARY ENVIRONMENTAL CONTROLS.

B. Section 01 74 19 CONSTRUCTION WASTE MANANGEMENT.

1.3 DEFINITIONS

A. Recycled Content: Recycled content of materials is defined according to Federal Trade Commission Guides for the Use of Environmental Marketing Claims (16 CFR Part 260). Recycled content value of a material assembly is determined by weight. Recycled fraction of assembly is multiplied by cost of assembly to determine recycled content value.

1. "Post-Consumer" material is defined as waste material generated by households or by commercial, industrial, and institutional facilities in their role as end users of the product, which can no longer be used for its intended purpose.
2. "Pre-Consumer" material is defined as material diverted from waste stream during the manufacturing process. Excluded is reutilization of materials such as rework, regrind, or scrap generated in a process and capable of being reclaimed within the same process that generated it.

B. Biobased Products: Biobased products are derived from plants and other renewable agricultural, marine, and forestry materials and provide an alternative to conventional petroleum derived products. Biobased products include diverse categories such as lubricants, cleaning products, inks, fertilizers, and bioplastics.

C. Low Pollutant-Emitting Materials: Materials and products which are minimally odorous, irritating, or harmful to comfort and well-being of installers and occupants.

D. Volatile Organic Compounds (VOC): Chemicals that are emitted as gases from certain solids or liquids. VOCs include a variety of chemicals, some of which may have short- and long-term adverse health effects.

1.4 REFERENCE STANDARDS

A. Carpet and Rug Institute Green Label Plus program.

B. U.S. Department of Agriculture BioPreferred program (USDA BioPreferred).

C. U.S. Environmental Protection Agency Comprehensive Procurement Guidelines (CPG).

D. U.S. Environmental Protection Agency WaterSense Program (WaterSense).

E. U.S. Environmental Protection Agency ENERGY STAR Program (ENERGY STAR).

F. U. S. Department of Energy Federal Energy Management Program (FEMP).

G. Green Electronic Council EPEAT Program (EPEAT).

1.5 SUBMITTALS

A. All submittals to be provided by contractor to COR.

B. Sustainability Action Plan:

1. Submit documentation as required by this section; provide additional copies of typical submittals required under technical sections when sustainable construction requires copies of record submittals.

2. Within 20 days after Preconstruction Meeting provide a narrative plan for complying with requirements stipulated within this section.
3. Sustainability Action Plan must:
   a. Make reference to sustainable construction submittals defined by this section.
   b. Address all items listed under PERFORMANCE CRITERIA.
   c. Indicate individual(s) responsible for implementing the plan.

C. Low Pollutant-Emitting Materials Tracking Spreadsheet: Within 30 days after Preconstruction Meeting provide a preliminary Low Pollutant-Emitting Materials Tracking Spreadsheet. The Low Pollutant-Emitting Materials Tracking Spreadsheet must be an electronic file and include all materials on Project in categories described under Low Pollutant-Emitting Materials in 01 81 13.

D. Construction Indoor Air Quality (IAQ) Management Plan:
1. Not more than 30 days after Preconstruction Meeting provide a Construction IAQ Management Plan as an electronic file including descriptions of the following:
   a. Instruction procedures for meeting or exceeding minimum requirements of ANSI/SMACNA 008-2008, Chapter 3, including procedures for HVAC Protection, Source Control, Pathway Interruption, Housekeeping, and Scheduling.
   b. Instruction procedures for protecting absorptive materials stored on-site or installed from moisture damage.
   c. Schedule of submission of photographs of on-site construction IAQ management measures such as protection of ducts and on-site stored oil installed absorptive materials.
   d. Instruction procedures if air handlers must be used during construction, including a description of filtration media to be used at each return air grille.
   e. Instruction procedure for replacing all air-filtration media immediately prior to occupancy after completion of

construction, including a description of filtration media to be used at each air handling or air supply unit.

f. Instruction procedures and schedule for implementing building flush-out.

E. Product Submittals:

1. Recycled Content: Submit product data from manufacturer indicating percentages by weight of post-consumer and pre-consumer recycled content for products having recycled content (excluding MEP systems equipment and components).
2. Biobased Content: Submit product data for products to be installed or used which are included in any of the USDA BioPreferred program's product categories. Data to include percentage of biobased content and source of biobased material.
3. Low Pollutant-Emitting Materials: Submit product data confirming compliance with relevant requirements for all materials on Project in categories described under Low Pollutant-Emitting Materials in 01 81 13.
4. For applicable products and equipment, submit product documentation confirming ENERGY STAR label, FEMP certification, WaterSense, and/or EPEAT certification.

F. Sustainable Construction Progress Reports: Concurrent with each Application for Payment, submit a Sustainable Construction Progress Report to confirm adherence with Sustainability Action Plan.

1. Include narratives of revised strategies for bringing work progress into compliance with plan and product submittal data.
2. Include updated and current Low Pollutant-Emitting Materials Tracking Spreadsheet.
3. Include construction waste tracking, in tons or cubic yards, including waste description, whether diverted or landfilled, hauler, and percent diverted for comingled quantities; and excluding land-clearing debris and soil. Provide haul receipts and documentation of diverted percentages for comingled wastes.

G. Closeout Submittals: Within 14 days after Substantial Completion provide the following:
   1. Final version of Low Pollutant-Emitting Materials Tracking Spreadsheet.
   2. Manufacturer's cut sheets and product data highlighting the Minimum Efficiency Reporting Value (MERV) for filtration media installed at return air grilles during construction if permanently installed air handling units are used during construction.
   3. Manufacturer's cut sheets and product data highlighting the Minimum Efficiency Reporting Value (MERV) for final filtration media in air handling units.
   4. Minimum 18 construction photographs including six photographs taken on three different occasions during construction of ANSI/SMACNA 008-2008, Chapter 3 approaches employed, along with a brief description of each approach, documenting implementation of IAQ management measures, such as protection of ducts and on-site stored or installed absorptive materials.
   5. Flush-out Documentation:
      a. Product data for filtration media used during flush-out.
      b. Product data for filtration media installed immediately prior to occupancy.
      c. Signed statement describing building air flush-out procedures including dates when flush-out was begun and completed and statement that filtration media was replaced after flush-out.

1.6 QUALITY ASSURANCE

A. Preconstruction Meeting: After award of Contract and prior to commencement of Work, schedule and conduct meeting with COR/Resident Engineer and Architect to discuss the Project Sustainable Action Plan content as it applies to submittals, project delivery, required Construction Indoor Air Quality (IAQ) Management Plan, and other Sustainable Construction Requirements. The purpose of this meeting is to develop a mutual understanding

of the Sustainable Construction Requirements and coordination of contractor's management of these requirements with the Contracting Officer and the Construction Quality Manager.

B. Construction Job Conferences: Status of compliance with Sustainable Construction Requirements of these specifications will be an agenda item at regular job meetings conducted during the course of work at the site.

1.7 APPLICABLE PUBLICATIONS

A. Publications listed below form a part of this specification to extent referenced. Publications are referenced in text by basic designation only. Comply with applicable provisions and recommendations of the following, except as otherwise shown or specified.

B. Green Seal Standard GS-11, Paints, 1st Edition, May 20, 1993.

C. Green Seal Standard GC-03, Anti-Corrosive Paints, 2nd Edition, January 7, 1997.

D. Green Seal Standard GC-36, Commercial Adhesives, October 19, 2000.

E. South Coast Air Quality Management District (SCAQMD) Rule 1113, Architectural Coatings, rules in effect on January 1, 2004.

F. South Coast Air Quality Management District (SCAQMD) Rule 1168, July 1, 2005 and rule amendment date of January 7, 2005.

G. Sheet Metal and Air Conditioning National Contractors' Association (SMACNA) IAQ Guidelines for Occupied Buildings under Construction, 2nd Edition (ANSI/SMACNA 008-2008), Chapter 3.

H. California Department of Public Health Standard Method for the Testing and Evaluation of Volatile Organic Chemical Emissions from Indoor Sources Using Environmental Chambers, Version 1.1, Emission Testing method for California Specification 01350 (CDPH Standard Method V1.1-2010).

I. Federal Trade Commission Guides for the Use of Environmental Marketing Claims (16 CFR Part 260).

J. ASHRAE Standard 52.2-2007.

PART 2 - PRODUCTS

2.1 PERFORMANCE CRITERIA

A. Construction waste diversion from landfill disposal must comprise at least 50 percent of total construction waste, excluding land clearing debris and soil. Alternative daily cover (ADC) does not qualify as material diverted from disposal.

B. Low Pollutant-Emitting Materials:

1. Adhesives, sealants and sealant primers applied on site within the weatherproofing membrane must comply with VOC limits of SCAQMD Rule 1168:

a. Flooring Adhesives and Sealants:

1) Indoor carpet adhesives: 50 g/L.
2) Wood Flooring Adhesive: 100 g/L.
3) Rubber Floor Adhesives: 60 g/L.
4) Subfloor Adhesives: 50 g/L.
5) Ceramic Tile Adhesives and Grout: 65 g/L.
6) Cove Base Adhesives: 50 g/L.
7) Multipurpose Construction Adhesives: 70 g/L.
8) Porous Material (Except Wood) Substrate: 50 g/L.
9) Wood Substrate: 30 g/L.
10) Architectural Non-Porous Sealant Primer: 250 g/L.
11) Architectural Porous Sealant Primer: 775 g/L.
12) Other Sealant Primer: 750 g/L.
13) Structural Wood Member Adhesive: 140 g/L.
14) Sheet-Applied Rubber Lining Operations: 850 g/L.
15) Top and Trim Adhesive: 250 g/L.
16) Architectural Sealant: 250 g/L.
17) Other Sealant: 420 g/L.

b. Non-Flooring Adhesives and Sealants:

1) Drywall and Panel Adhesives: 50 g/L.
2) Multipurpose Construction Adhesives: 70 g/L.
3) Structural Glazing Adhesives: 100 g/L.
4) Metal-to-Metal Substrate Adhesives: 30 g/L.
5) Plastic Foam Substrate Adhesive: 50 g/L.
6) Porous Material (Except Wood) Substrate Adhesive: 50 g/L.
7) Wood Substrate Adhesive: 30 g/L.

8) Fiberglass Substrate Adhesive: 80 g/L.
9) Architectural Non-Porous Sealant Primer: 250 g/L.
10) Architectural Porous Sealant Primer: 775 g/L.
11) Other Sealant Primer: 750 g/L.
12) PVC Welding Adhesives: 510 g/L.
13) CPVC Welding Adhesives: 490 g/L.
14) ABS Welding Adhesives: 325 g/L.
15) Plastic Cement Welding Adhesives: 250 g/L.
16) Adhesive Primer for Plastic: 550 g/L.
17) Contact Adhesive: 80 g/L.
18) Special Purpose Contact Adhesive: 250 g/L.
19) Structural Wood Member Adhesive: 140 g/L.
20) Sheet Applied Rubber Lining Operations: 850 g/L.
21) Top and Trim Adhesive: 250 g/L.
22) Architectural Sealants: 250 g/L.
23) Other Sealants: 420 g/L.

2. Aerosol adhesives applied on site within the weatherproofing membrane must comply with the following Green Seal GS-36.
   a. Aerosol Adhesive, General-Purpose Mist Spray: 65 percent VOCs by weight.
   b. Aerosol Adhesive, General-Purpose Web Spray: 55 percent VOCs by weight.
   c. Special-Purpose Aerosol Adhesive (All Types): 70 percent VOCs by weight.
3. Paints and coatings applied on site within the weatherproofing membrane must comply with the following criteria:
   a. VOC content limits for paints and coatings established in Green Seal Standard GS-11.
   b. VOC content limit for anti-corrosive and anti-rust paints applied to interior ferrous metal substrates of 250 g/L established in Green Seal GC-03.
   c. Clear wood finishes, floor coatings, stains, primers, sealers, and shellacs applied to interior elements must not exceed VOC content limits established in SCAQMD Rule 1113.
   d. Comply with the following VOC content limits:

1) Anti-Corrosive/Antirust Paints: 250 g/L.
2) Clear Wood Finish, Lacquer: 550 g/L.
3) Clear Wood Finish, Sanding Sealer: 350 g/L.
4) Clear Wood Finish, Varnish: 350 g/L.
5) Floor Coating: 100 g/L.
6) Interior Flat Paint, Coating or Primer: 50 g/L.
7) Interior Non-Flat Paint, Coating or Primer: 150 g/L.
8) Sealers and Undercoaters: 200 g/L.
9) Shellac, Clear: 730 g/L.
10) Shellac, Pigmented: 550 g/L.
11) Stain: 250 g/L.
12) Clear Brushing Lacquer: 680 g/L.
13) Concrete Curing Compounds: 350 g/L.
14) Japans/Faux Finishing Coatings: 350 g/L.
15) Magnesite Cement Coatings: 450 g/L.
16) Pigmented Lacquer: 550 g/L.
17) Waterproofing Sealers: 250 g/L.
18) Wood Preservatives: 350 g/L.
19) Low-Solids Coatings: 120 g/L.

4. Carpet installed in building interior must comply with one of the following:
   a. Meet testing and product requirements of the Carpet and Rug Institute Green Label Plus program.
   b. Maximum VOC concentrations specified in CDPH Standard Method V1.1-2010, using office scenario at the 14 day time point.
5. Each non-carpet flooring element installed in building interior which is not inherently non-emitting (stone, ceramic, powder-coated metals, plated or anodized metal, glass, concrete, clay brick, and unfinished or untreated solid wood flooring) must comply with one of the following:
   a. Meet requirements of the FloorScore standard as shown with testing by an independent third-party.

b. Maximum VOC concentrations specified in CDPH Standard Method V1.1-2010, using office scenario at 14 day time point.

6. Composite wood and agrifiber products used within the weatherproofing membrane must contain no added urea-formaldehyde resins.

7. Laminating adhesives used to fabricate on-site and shop-applied composite wood and agrifiber assemblies must not contain added urea-formaldehyde.

C. Recycled Content:

1. Any products being installed or used that are listed on EPA Comprehensive Procurement Guidelines designated product list must meet or exceed the EPA's recycled content recommendations. The EPA Comprehensive Procurement Guidelines categories include:

a. Building insulation.

b. Cement and concrete.

c. Consolidated and reprocessed latex paint.

d. Floor tiles.

e. Flowable fill.

f. Laminated paperboard.

g. Modular threshold ramps.

h. Nonpressure pipe.

i. Patio blocks.

j. Railroad grade crossing surfaces.

k. Roofing materials.

l. Shower and restroom dividers/partitions.

m. Structural fiberboard.

n. Nylon carpet and nylon carpet backing.

o. Compost and fertilizer made from recovered organic materials.

p. Hydraulic mulch.

q. Lawn and garden edging.

r. Plastic lumber landscaping timbers and posts.

s. Park benches and picnic tables.

t. Plastic fencing.

u. Playground equipment.

v. Playground surfaces.

w. Bike racks.

D. Biobased Content:

1. Materials and equipment being installed or used that are listed on the USDA BioPreferred program product category list must meet or exceed USDA's minimum biobased content threshold. Refer to individual specification sections for detailed requirements applicable to that section.

a. USDA BioPreferred program categories include:

1) Adhesive and Mastic Removers.

2) Cleaners.

3) Corrosion Preventatives.

4) Dust Suppressants.

5) Fertilizers.

6) Floor Cleaners and Protectors.

7) Floor Coverings (Non-Carpet).

8) Glass Cleaners.

9) Hydraulic Fluids.

10) Industrial Cleaners.

11) Interior Paints and Coatings.

12) Multipurpose Cleaners.

13) Multipurpose Lubricants.

14) Packaging Films.

15) Paint Removers.

16) Plastic Insulating Foam.

17) Pneumatic Equipment Lubricants.

18) Roof Coatings.

19) Wastewater Systems Coatings.

20) Water Tank Coatings.

21) Wood and Concrete Sealers.

22) Wood and Concrete Stains.

E. Materials, products, and equipment being installed which fall into a category covered by the WaterSense program must be

WaterSense-labeled or meet or exceed WaterSense program performance requirements, unless disallowed for infection control reasons.

1. WaterSense categories include:
   a. Bathroom Faucets
   b. Commercial Toilets
   c. Irrigation Controllers
   d. Pre-Rinse Spray Valves
   e. Residential Toilets
   f. Showerheads
   g. Spray Sprinkler Bodies
   h. Urinals

F. Materials, products, and equipment being installed which fall into any of the following product categories must be Energy Star-labeled.

1. Applicable Energy Star product categories as of 09/14/2017 include:
   a. Appliances:
      1) Air Purifiers and Cleaners.
      2) Clothes Dryers (Residential).
      3) Clothes Washers (Commercial & Residential).
      4) Dehumidifiers.
      5) Dishwashers (Residential).
      6) Freezers (Residential).
      7) Refrigerators (Residential).
   b. Electronics and Information Technology:
      1) Audio/Video Equipment.
      2) Computers.
      3) Data Center Storage.
      4) Digital Media Player.
      5) Enterprise Servers.
      6) Imaging Equipment.
      7) Monitors.
      8) Professional Displays.
      9) Set-Top and Cable Boxes.

10) Telephones.

11) Televisions.

12) Uninterruptible Power Supplies.

13) Voice over Internet Protocol (VoIP) Phones.

c. Food Service Equipment (Commercial):

1) Dishwashers.

2) Fryers.

3) Griddles.

4) Hot Food Holding Cabinets.

5) Ice Makers.

6) Ovens.

7) Refrigerators and Freezers.

8) Steam Cookers.

9) Vending Machines.

d. Heating and Cooling Equipment:

1) Air-Source Heat Pumps (Residential).

2) Boilers.

3) Ceiling Fans (Residential).

4) Central Air Conditioners (Residential).

5) Ductless Heating and Cooling (Residential).

6) Furnaces (Residential).

7) Water Heaters.

8) Geothermal Heat Pumps (Residential).

9) Light Commercial Heating and Cooling Equipment.

10) Room Air Conditioners (Residential).

11) Ventilation Fans (Residential).

e. Other:

1) Decorative Light Strings.

2) Electric Vehicle Supply Equipment.

3) Laboratory-Grade Refrigerators and Freezers.

4) Light Bulbs.

5) Light Fixtures.

6) Pool Pumps.

7) Roof Products.

8) Water Coolers.

9) Windows, Doors, and Skylights.

G. Materials, products, and equipment being installed which fall into any of the following categories must be FEMP-designated. FEMP-designated product categories as of 09/14/2017 include:

1. Boilers (Commercial).
2. Dishwashers (Commercial).
3. Electric Chillers, Air-Cooled (Commercial).
4. Electric Chillers, Water-Cooled (Commercial).
5. Exterior Lighting.
6. Fluorescent Ballasts.
7. Fluorescent Lamps, General Service.
8. Ice Machines, Water-Cooled.
9. Industrial Lighting (High/Low Bay).
10. Light Emitting Diode (LED) Luminaires.

H. Electronic products and equipment being installed which fall into any of the following categories shall be EPEAT registered. Electronic products and equipment covered by EPEAT program as of 09/14/2017 include:

1. Computers.
2. Displays.
3. Imaging Equipment.
4. Televisions.

PART 3 - EXECUTION

3.1 FIELD QUALITY CONTROL

A. Construction Indoor Air Quality Management:

1. During construction, meet or exceed recommended control measures of ANSI/SMACNA 008-2008, Chapter 3.
2. Protect stored on-site and installed absorptive materials from moisture damage.
3. If permanently installed air handlers are used during construction, filtration media with a minimum efficiency reporting value (MERV) of 8 must be used at each return air grille, as determined by ASHRAE Standard 52.2-1999 (with

errata but without addenda). Replace all filtration media immediately prior to occupancy.

4. Perform building flush-out as follows:
   a. After construction ends, prior to occupancy and with interior finishes installed, perform a building flush-out by supplying a total volume of 14000 cu. ft. of outdoor air per sq. ft. of floor area while maintaining an internal temperature of at least 60 degrees Fahrenheit and a relative humidity no higher than 60 percent. OR
   b. If occupancy is desired prior to flush-out completion, the space may be occupied following delivery of a minimum of 3500 cu. ft. of outdoor air per sq. ft. of floor area to the space. Once a space is occupied, it must be ventilated at a minimum rate of 0.30 cfm per sq. ft. of outside air or design minimum outside air rate determined until a total of 14000 cu. ft./sq. ft. of outside air has been delivered to the space. During each day of flush-out period, ventilation must begin a minimum of three hours prior to occupancy and continue during occupancy.

- - - END - - -

SECTION 02 41 00
DEMOLITION

PART 1 - GENERAL

1.1 DESCRIPTION:

This section specifies demolition and removal of utilities, other structures and debris from trash dumps shown.

1.2 RELATED WORK:

A. Safety Requirements: Section 01 35 26 Safety Requirements Article, ACCIDENT PREVENTION PLAN (APP).

B. Disconnecting utility services prior to demolition: Section 01 00 00, GENERAL REQUIREMENTS.

C. Reserved items that are to remain the property of the Government: Section 01 00 00, GENERAL REQUIREMENTS.

D. Asbestos Removal: Section 02 82 11, TRADITIONAL ASBESTOS ABATEMENT.

E. Lead Paint: Section 02 83 33.13, LEAD-BASED PAINT REMOVAL AND DISPOSAL.

F. Environmental Protection: Section 01 57 19, TEMPORARY ENVIRONMENTAL CONTROLS.

G. Construction Waste Management: Section 01 74 19 CONSTRUCTION WASTE MANAGEMENT.

H. Infectious Control: Section 01 35 26, SAFETY REQUIREMENTS.

1.3 PROTECTION:

A. Perform demolition in such manner as to eliminate hazards to persons and property; to minimize interference with use of adjacent areas, utilities and structures or interruption of use of such utilities; and to provide free passage to and from such adjacent areas of structures. Comply with requirements of GENERAL CONDITIONS Article, ACCIDENT PREVENTION.

B. Provide safeguards, including warning signs, barricades, temporary fences, warning lights, and other similar items that are required for protection of all personnel during demolition and removal operations. Comply with requirements of Section 01 00 00, GENERAL REQUIREMENTS, Article PROTECTION OF EXISTING VEGETATION, STRUCTURES, EQUIPMENT, UTILITIES AND IMPROVEMENTS.

C. Maintain fences, barricades, lights, and other similar items around exposed excavations until such excavations have been completely filled.

D. Provide enclosed dust chutes with control gates from each floor to carry debris to truck beds and govern flow of material into truck. Provide overhead bridges of tight board or prefabricated metal

construction at dust chutes to protect persons and property from falling debris.

E. Prevent spread of flying particles and dust. Sprinkle rubbish and debris with water to keep dust to a minimum. Do not use water if it results in hazardous or objectionable condition such as, but not limited to; ice, flooding, or pollution. Vacuum and dust the work area daily.

F. In addition to previously listed fire and safety rules to be observed in performance of work, include following:
   1. No wall or part of wall shall be permitted to fall outwardly from structures.
   2. Maintain at least one stairway in each structure in usable condition to highest remaining floor. Keep stairway free of obstructions and debris until that level of structure has been removed.
   3. Wherever a cutting torch or other equipment that might cause a fire is used, provide and maintain fire extinguishers nearby ready for immediate use. Instruct all possible users in use of fire extinguishers.
   4. Keep hydrants clear and accessible at all times. Prohibit debris from accumulating within a radius of 4500 mm (15 feet) of fire hydrants.

G. Before beginning any demolition work, the Contractor shall survey the site and examine the drawings and specifications to determine the extent of the work. The contractor shall take necessary precautions to avoid damages to existing items to remain in place, to be reused, or to remain the property of the Medical Center ; any damaged items shall be repaired or replaced as approved by the COR. The Contractor shall coordinate the work of this section with all other work and shall construct and maintain shoring, bracing, and supports as required. The Contractor shall ensure that structural elements are not overloaded and shall be responsible for increasing structural supports or adding new supports as may be required as a result of any cutting, removal, or demolition work performed under this contract. Do not overload structural elements. Provide new supports and reinforcement for existing construction weakened by demolition or removal works. Repairs, reinforcement, or structural replacement must have the COR’s approval.

H. The work shall comply with the requirements of Section 01 57 19, TEMPORARY ENVIRONMENTAL CONTROLS.

I. The work shall comply with the requirements of Section 01 00 00, GENERAL REQUIREMENTS and Section 01 35 26, SAFETY REQUIREMENTS.

PART 2 - PRODUCTS (NOT USED)

PART 3 - EXECUTION

3.1 DEMOLITION:

A. Completely demolish and remove structures, including all appurtenances related or connected thereto.

B. Debris, including brick, concrete, stone, metals and similar materials shall become property of Contractor and shall be disposed of by him daily, off the Medical Center to avoid accumulation at the demolition site. Materials that cannot be removed daily shall be stored in areas specified by the COR. Break up concrete slabs below grade that do not require removal from present location into pieces not exceeding 600 mm (24 inches) square to permit drainage. Contractor shall dispose debris in compliance with applicable federal, state or local permits, rules and/or regulations.

C. In removing buildings and structures of more than two stories, demolish work story by story starting at highest level and progressing down to third floor level. Demolition of first and second stories may proceed simultaneously.

D. Remove and legally dispose of all materials, other than earth to remain as part of project work, from any trash dumps shown. Materials removed shall become property of contractor and shall be disposed of in compliance with applicable federal, state or local permits, rules and/or regulations. All materials in the indicated trash dump areas, including above surrounding grade and extending to a depth of 1500mm (5feet) below surrounding grade, shall be included as part of the lump sum compensation for the work of this section. Materials that are located beneath the surface of the surrounding ground more than 1500 mm (5 feet), or materials that are discovered to be hazardous, shall be handled as unforeseen. The removal of hazardous material shall be referred to Hazardous Materials specifications.

E. Remove existing utilities as indicated or uncovered by work and terminate in a manner conforming to the nationally recognized code covering the specific utility and approved by the COR. When Utility lines are encountered that are not indicated on the drawings, the COR shall be notified prior to further work in that area.

3.2 CLEAN-UP:

On completion of work of this section and after removal of all debris, leave site in clean condition satisfactory to the COR. Clean-up shall include off the Medical Center disposal of all items and materials not required to remain property of the Government as well as all debris and rubbish resulting from demolition operations.

- - - E N D - - -

SECTION 02 82 11
ASBESTOS ABATEMENT

TABLE OF CONTENTS

SECTION 02 82 11
ASBESTOS ABATEMENT SPECIFICATIONS

1.

PART 1 - GENERAL

1.1 SUMMARY OF THE WORK

1.1.1 CONTRACT DOCUMENTS AND RELATED REQUIREMENTS

Drawings, general provisions of the contract, including general and supplementary conditions and other Division 01 specifications, shall apply to the work of this section. The contract documents show the work to be done under the contract and related requirements and conditions impacting the project. Related requirements and conditions include applicable codes and regulations, notices and permits, existing site conditions and restrictions on use of the site, requirements for partial owner occupancy during the work, coordination with other work and the phasing of the work. In the event the Asbestos Abatement Contractor discovers a conflict in the contract documents and/or requirements or codes, the conflict must be brought to the immediate attention of the Contracting Officer for resolution. Whenever there is a conflict or overlap in the requirements, the most stringent shall apply. Any actions taken by the Contractor without obtaining guidance from the Contracting Officer shall become the sole risk and responsibility of the Asbestos Abatement Contractor. All costs incurred due to such action are also the responsibility of the Asbestos Abatement Contractor.

1.1.2 EXTENT OF WORK

A. Terracon Consultants conducted an asbestos survey for this renovation project (see Terracon's asbestos survey report, dated September 9, 2020) Below is a brief description of the estimated quantities of asbestos-containing materials (ACM) identified to be abated. These quantities are for informational purposes only and are based on the best information available at the time of the specification preparation. The Contractor shall satisfy himself as the actual quantities to be abated. Nothing in this section may be interpreted as limiting the extent of work otherwise required by this contract and related documents.

The General Contractor (not the abatement contractor) shall hire an independent industrial hygienist to provide the duties of the Veteran's Professional Industrial Hygienist (VPIH). The required duties of the VPIH are indicated in this specification.

B. Removal, clean-up and disposal of the following ACM and asbestos/waste contaminated elements in an appropriate regulated area for the following approximate quantities:

ACM Description	Material Location(s)	% and Type Asbestos	Condition/ Friability	Estimated Quantity
White Exterior Window Caulking	Building 9 - Exterior Side of Windows	<0.75% Chrysotile by Point Count	Good/Non-Friable	~ 50 Square Feet (SF) or 50 Windows

ACM Description	Material Location(s)	% and Type Asbestos	Condition/ Friability	Estimated Quantity
Brown Glue Dots Beneath Non-Asbestos-Containing 1'x1' Ceiling Tile	Building 9 - Southeast 2nd Floor Hallway Ceiling	2% Chrysotile	Good/Non-Friable	~ 300 SF
3 Layers of Vinyl Floor Tile: 12"x12" White Floor Tile with Red Streaks over Green Floor Tile and Tan Floor Tile with Non-Asbestos-Containing Mastics	Building 9 - Room 113 (3 layers of vinyl floor tile under carpet)	White Floor Tile: 2% Chrysotile, Green Floor Tile: 2% Chrysotile, Tan Floor Tile: 2% Chrysotile	Good/Non-Friable	~ 350 SF

The abatement contractor shall coordinate with the general contractor to secure any openings after any window are removed (if removed in whole).

1.1.3 RELATED WORK

A. Section 02 41 00, DEMOLITION.
B. Section 02 83 33.13 Lead-Based Paint Removal and Disposal.
C. Division 08, OPENINGS, for asbestos at window locations.

1.1.4 TASKS

The work tasks are summarized briefly as follows:

A. Pre-abatement activities including pre-abatement meeting(s), inspection(s), notifications, permits, submittal approvals, regulated area preparations, emergency procedures arrangements, and standard operating procedures for asbestos abatement work.
B. Abatement activities including removal, clean-up and disposal of ACM waste, recordkeeping, security, monitoring, and inspections.
C. Cleaning and decontamination activities including final visual inspection, air monitoring and certification of decontamination.

1.1.5 CONTRACTORS USE OF PREMISES

A. The Contractor and Contractor's personnel shall cooperate fully with the VA representative/consultant to facilitate efficient use of buildings and areas within buildings. The Contractor shall perform the work in accordance with the VA specifications, drawings, phasing plan and in compliance with any/all applicable Federal, State and Local regulations and requirements.
B. The Contractor shall use the existing facilities in the building strictly within the limits indicated in contract documents as well as the approved VA Design and Construction Procedures. VA Design and Construction Procedures drawings of partially occupied buildings will show the limits of regulated areas; the placement of decontamination facilities; the temporary location of bagged waste ACM; the path of transport to outside the building; and the temporary waste storage area for each building/regulated area. Any variation from the arrangements shown on drawings shall be secured in writing from the VA representative through the pre-abatement plan of action.

1.2 VARIATIONS IN QUANTITY

The quantities and locations of ACM as indicated on the drawings and the extent of work included in this section are estimated which are limited by the physical constraints imposed by occupancy of the buildings and accessibility to ACM. Accordingly, minor variations (+/- 5%) in quantities of ACM within the regulated area are considered as having no impact on contract price and time requirements of this contract. Where additional work is required beyond the above variation, the contractor shall provide unit prices for newly discovered ACM and those prices shall be used for additional work required under the contractor.

1.3 STOP ASBESTOS REMOVAL

If the Contracting Officer; their field representative; (the facility Safety Officer/Manager or their designee, or the VA Professional Industrial Hygienist/Certified Industrial Hygienist (VPIH/CIH) presents a verbal **Stop Asbestos Removal Order**, the Contractor/Personnel shall immediately stop all asbestos removal and maintain HEPA filtered negative pressure air flow in the containment and adequately wet any exposed ACM. If a verbal Stop Asbestos Removal Order is issued, the VA shall follow-up with a written order to the Contractor as soon as it is practicable. The Contractor shall not resume any asbestos removal activity until authorized to do so in writing by the VA Contracting Officer. A stop asbestos removal order may be issued at any time the VA Contracting Officer determines abatement conditions/activities are not within VA specification, regulatory requirements or that an imminent hazard exists to human health or the environment. Work stoppage will continue until conditions have been corrected to the satisfaction of the VA. Standby time and costs for corrective actions will be borne by the Contractor, including the VPIH/CIH time. The occurrence of any of the following events shall be reported immediately by the Contractor’s competent person to the VA Contracting Office or field representative using the most expeditious means (e.g., verbal or telephonic), followed up with written notification to the Contracting Officer as soon as practical. The Contractor shall immediately stop asbestos removal/disturbance activities and initiate fiber reduction activities:

A. Airborne PCM analysis results equal to or greater than 0.01 f/cc outside a regulated area or >0.05 f/cc inside a regulated area;
B. breach or break in regulated area containment barrier(s);
C. less than -0.02” WCG pressure in the regulated area;
D. serious injury/death at the site;
E. fire/safety emergency at the site;
F. respiratory protection system failure;
G. power failure or loss of wetting agent; or
H. any visible emissions observed outside the regulated area.

1.4 DEFINITIONS

1.4.1 GENERAL

Definitions and explanations here are neither complete nor exclusive of all terms used in the contract documents but are general for the work to the extent they are not stated more explicitly in another element of the contract documents. Drawings must be recognized as diagrammatic in nature and not completely descriptive of the requirements indicated therein.

1.4.2 GLOSSARY

Abatement - Procedures to control fiber release from asbestos-containing materials. Includes removal, encapsulation, enclosure, demolition, and renovation activities related to asbestos containing materials (ACM).
Aerosol - Solid or liquid particulate suspended in air.
Adequately wet - Sufficiently mixed or penetrated with liquid to prevent the release of particulates. If visible emissions are observed coming from the ACM, then that material has not been adequately wetted.
Aggressive method - Removal or disturbance of building material by sanding, abrading, grinding, or other method that breaks, crumbles, or disintegrates intact ACM.
Aggressive sampling - EPA AHERA defined clearance sampling method using air moving equipment such as fans and leaf blowers to aggressively disturb and maintain in the air residual fibers after abatement.
AHERA - Asbestos Hazard Emergency Response Act. Asbestos regulations for schools issued in 1987.
Aircell - Pipe or duct insulation made of corrugated cardboard which contains asbestos.
Air monitoring - The process of measuring the fiber content of a known volume of air collected over a specified period of time. The NIOSH 7400 Method, Issue 2 is used to determine the fiber levels in air. For personal samples and clearance air testing using Phase Contrast Microscopy (PCM) analysis. NIOSH Method 7402 can be used when it is necessary to confirm fibers counted by PCM as being asbestos. The AHERA TEM analysis may be used for background, area samples and clearance samples when required by this specification, or at the discretion of the VPIH/CIH as appropriate.
Air sample filter - The filter used to collect fibers which are then counted. The filter is made of mixed cellulose ester membrane for PCM (Phase Contrast Microscopy) and polycarbonate for TEM (Transmission Electron Microscopy)
Amended water - Water to which a surfactant (wetting agent) has been added to increase the penetrating ability of the liquid.
Asbestos - Includes chrysotile, amosite, crocidolite, tremolite asbestos, anthophyllite asbestos, actinolite asbestos, and any of these minerals that have been chemically treated or altered. Asbestos also includes PACM, as defined below.
Asbestos Hazard Abatement Plan (AHAP) - Asbestos work procedures required to be submitted by the contractor before work begins.
Asbestos-containing material (ACM) - Any material containing more than one percent of asbestos.
Asbestos contaminated elements (ACE) - Building elements such as ceilings, walls, lights, or ductwork that are contaminated with asbestos.
Asbestos-contaminated soil (ACS) - Soil found in the work area or in adjacent areas such as crawlspaces or pipe tunnels which is contaminated with asbestos-containing material debris and cannot be easily separated from the material.
Asbestos-containing waste (ACW) material - Asbestos-containing material or asbestos contaminated objects requiring disposal.
Asbestos Project Monitor - Some sates require that any person conducting asbestos abatement clearance inspections and clearance air sampling be licensed as an asbestos project monitor.
Asbestos waste decontamination facility - A system consisting of drum/bag washing facilities and a temporary storage area for cleaned containers of asbestos waste. Used as the exit for waste and equipment leaving the regulated area. In an emergency, it may be used to evacuate personnel.

Authorized person - Any person authorized by the VA, the Contractor, or government agency and required by work duties to be present in regulated areas.

Authorized visitor - Any person approved by the VA; the contractor; or any government agency representative having jurisdiction over the regulated area (e.g., OSHA, Federal and State EPA.

Barrier - Any surface the isolates the regulated area and inhibits fiber migration from the regulated area.

Containment Barrier - An airtight barrier consisting of walls, floors, and/or ceilings of sealed plastic sheeting which surrounds and seals the outer perimeter of the regulated area.

Critical Barrier - The barrier responsible for isolating the regulated area from adjacent spaces, typically constructed of plastic sheeting secured in place at openings such as doors, windows, or any other opening into the regulated area.

Primary Barrier – Plastic barriers placed over critical barriers and exposed directly to abatement work.

Secondary Barrier - Any additional plastic barriers used to isolate and provide protection from debris during abatement work.

Breathing zone - The hemisphere forward of the shoulders with a radius of about 150 - 225 mm (6 - 9 inches) from the worker's nose.

Bridging encapsulant - An encapsulant that forms a layer on the surface of the ACM.

Building/facility owner - The legal entity, including a lessee, which exercises control over management and recordkeeping functions relating to a building and/or facility in which asbestos activities take place.

Bulk testing - The collection and analysis of suspect asbestos containing materials.

Certified Industrial Hygienist (CIH) - A person certified in the comprehensive practice of industrial hygiene by the American Board of Industrial Hygiene.

Class I asbestos work - Activities involving the removal of Thermal System Insulation (TSI) and surfacing ACM and Presumed Asbestos Containing Material (PACM).

Class II asbestos work - Activities involving the removal of ACM which is not thermal system insulation or surfacing material. This includes, but is not limited to, the removal of asbestos-containing wallboard, floor tile and sheeting, roofing and siding shingles, and construction mastic.

Clean room/Changing room - An uncontaminated room having facilities for the storage of employee's street clothing and uncontaminated materials and equipment.

Clearance sample - The final air sample taken after all asbestos work has been done and visually inspected. Performed by the VA's professional industrial hygiene consultant/Certified Industrial Hygienist (VPIH/CIH).

Closely resemble - The major workplace conditions which have contributed to the levels of historic asbestos exposure, are no more protective than conditions of the current workplace.

Competent person - In addition to the definition in 29 CFR 1926.32(f), one who is capable of identifying existing asbestos hazards in the workplace and selecting the appropriate control strategy for asbestos exposure, who has the authority to take prompt corrective measures to eliminate them, as specified in 29 CFR 1926.32(f); in addition, for Class I and II work who is specially trained in a training course which meets the criteria of EPA's Model Accreditation Plan (40 CFR 763) for supervisor.

Contractor's Professional Industrial Hygienist (CPIH/CIH) - The asbestos abatement contractor's industrial hygienist. The industrial hygienist

must meet the qualification requirements of a PIH and may be a certified industrial hygienist (CIH).

Count - Refers to the fiber count or the average number of fibers greater than five microns in length with a length-to-width (aspect) ratio of at least 3 to 1, per cubic centimeter of air.

Crawlspace – An area which can be found either in or adjacent to the work area. This area has limited access and egress and may contain asbestos materials and/or asbestos contaminated soil.

Decontamination area/unit – An enclosed area adjacent to and connected to the regulated area and consisting of an equipment room, shower room, and clean room, which is used for the decontamination of workers, materials, and equipment that are contaminated with asbestos.

Demolition - The wrecking or taking out of any load-supporting structural member and any related razing, removing, or stripping of asbestos products.

VA Total – means a building or substantial part of the building is completely removed, torn or knocked down, bulldozed, flattened, or razed, including removal of building debris.

Disposal bag - Typically 6 mil thick sift-proof, dustproof, leak-tight container used to package and transport asbestos waste from regulated areas to the approved landfill. Each bag/container must be labeled/marked in accordance with EPA, OSHA and DOT requirements.

Disturbance - Activities that disrupt the matrix of ACM or PACM, crumble or pulverize ACM or PACM, or generate visible debris from ACM or PACM. Disturbance includes cutting away small amounts of ACM or PACM, no greater than the amount that can be contained in one standard sized glove bag or waste bag in order to access a building component. In no event shall the amount of ACM or PACM so disturbed exceed that which can be contained in one glove bag or disposal bag which shall not exceed 60 inches in length or width.

Drum - A rigid, impermeable container made of cardboard fiber, plastic, or metal which can be sealed in order to be sift-proof, dustproof, and leak-tight.

Employee exposure – The exposure to airborne asbestos that would occur if the employee were not wearing respiratory protection equipment.

Encapsulant - A material that surrounds or embeds asbestos fibers in an adhesive matrix and prevents the release of fibers.

Encapsulation - Treating ACM with an encapsulant.

Enclosure - The construction of an air tight, impermeable, permanent barrier around ACM to control the release of asbestos fibers from the material and also eliminate access to the material.

Equipment room - A contaminated room located within the decontamination area that is supplied with impermeable bags or containers for the disposal of contaminated protective clothing and equipment.

Fiber - A particulate form of asbestos, 5 microns or longer, with a length to width (aspect) ratio of at least 3 to 1.

Fibers per cubic centimeter (f/cc) - Abbreviation for fibers per cubic centimeter, used to describe the level of asbestos fibers in air.

Filter - Media used in respirators, vacuums, or other machines to remove particulate from air.

Firestopping - Material used to close the open parts of a structure in order to prevent a fire from spreading.

Friable asbestos containing material - Any material containing more than one (1) percent or asbestos as determined using the method specified in appendix A, Subpart F, 40 CFR 763, section 1, Polarized Light Microscopy, that, when dry, can be crumbled, pulverized, or reduced to powder by hand pressure.

Glovebag - Not more than a 60 x 60 inch impervious plastic bag-like enclosure affixed around an asbestos-containing material, with glove-like appendages through which materials and tools may be handled.

High efficiency particulate air (HEPA) filter – An ASHRAE MERV 17 filter capable of trapping and retaining at least 99.97 percent of all mono-dispersed particles of 0.3 micrometers in diameter.

HEPA vacuum - Vacuum collection equipment equipped with a HEPA filter system capable of collecting and retaining asbestos fibers.

Homogeneous area – An area of surfacing, thermal system insulation or miscellaneous ACM that is uniform in color, texture and date of application.

HVAC - Heating, Ventilation and Air Conditioning

Industrial hygienist (IH) - A professional qualified by education, training, and experience to anticipate, recognize, evaluate and develop controls for occupational health hazards. Meets definition requirements of the American Industrial Hygiene Association (AIHA).

Industrial hygienist technician (IH Technician) - A person working under the direction of an IH or CIH who has special training, experience, certifications and licenses required for the industrial hygiene work assigned. Some states require that an industrial hygienist technician conducting asbestos abatement clearance inspection and clearance air sampling be licensed as an asbestos project monitor.

Intact - The ACM has not crumbled, been pulverized, or otherwise deteriorated so that the asbestos is no longer likely to be bound with its matrix.

Lockdown - Applying encapsulant, after a final visual inspection, on all abated surfaces at the conclusion of ACM removal prior to removal of critical barriers.

National Emission Standards for Hazardous Air Pollutants (NESHAP) - EPA's rule to control emissions of asbestos to the environment (40 CFR part 61, Subpart M).

Negative initial exposure assessment - A demonstration by the employer which complies with the criteria in 29 CFR 1926.1101 (f)(2)(iii), that employee exposure during an operation is expected to be consistently below the PEL.

Negative pressure - Air pressure which is lower than the surrounding area, created by exhausting air from a sealed regulated area through HEPA equipped filtration units. OSHA requires maintaining -0.02" water column gauge inside the negative pressure enclosure.

Negative pressure respirator - A respirator in which the air pressure inside the facepiece is negative during inhalation relative to the air pressure outside the respirator facepiece.

Non-friable ACM - Material that contains more than 1 percent asbestos but cannot be crumbled, pulverized, or reduced to powder by hand pressure.

Organic vapor cartridge - The type of cartridge used on air purifying respirators to remove organic vapor hazardous air contaminants.

Outside air - The air outside buildings and structures, including, but not limited to, the air under a bridge or in an open ferry dock.

Owner/operator - Any person who owns, leases, operates, controls, or supervises the facility being demolished or renovated or any person who owns, leases, operates, controls, or supervises the demolition or renovation operation, or both.

Penetrating encapsulant - Encapsulant that is absorbed into the ACM matrix without leaving a surface layer.

Personal sampling/monitoring - Representative air samples obtained in the breathing zone for one or workers within the regulated area using a filter

cassette and a calibrated air sampling pump to determine asbestos exposure.

Permissible exposure limit (PEL) - The level of exposure OSHA allows for an 8 hour time weighted average. For asbestos fibers, the eight (8) hour time weighted average PEL is 0.1 fibers per cubic centimeter (0.1 f/cc) of air and the 30-minute Excursion Limit is 1.0 fibers per cubic centimeter (1 f/cc).

Personal protective equipment (PPE) – equipment designed to protect user from injury and/or specific job hazard. Such equipment may include protective clothing, hard hats, safety glasses, and respirators.

Pipe tunnel – An area, typically located adjacent to mechanical spaces or boiler rooms in which the pipes servicing the heating system in the building are routed to allow the pipes to access heating elements. These areas may contain asbestos pipe insulation, asbestos fittings, or asbestos-contaminated soil.

Polarized light microscopy (PLM) - Light microscopy using dispersion staining techniques and refractive indices to identify and quantify the type(s) of asbestos present in a bulk sample.

Polyethylene sheeting - Strong plastic barrier material 4 to 6 mils thick, semi-transparent, flame retardant per NFPA 241.

Positive/negative fit check - A method of verifying the seal of a facepiece respirator by temporarily occluding the filters and breathing in (inhaling) and then temporarily occluding the exhalation valve and breathing out (exhaling) while checking for inward or outward leakage of the respirator respectively.

Presumed ACM (PACM) - Thermal system insulation, surfacing, and flooring material installed in buildings prior to 1981. If the building owner has actual knowledge, or should have known through the exercise of due diligence that other materials are ACM, they too must be treated as PACM. The designation of PACM may be rebutted pursuant to 29 CFR 1926.1101 (b).

Professional IH - An IH who meets the definition requirements of AIHA; meets the definition requirements of OSHA as a "Competent Person" at 29 CFR 1926.1101 (b); has completed two specialized EPA approved courses on management and supervision of asbestos abatement projects; has formal training in respiratory protection and waste disposal; and has a minimum of four projects of similar complexity with this project of which at least three projects serving as the supervisory IH. The PIH may be either the VA's PIH (VPIH) or Contractor's PIH (CPIH/CIH).

Project designer - A person who has successfully completed the training requirements for an asbestos abatement project designer as required by 40 CFR 763 Appendix C, Part I; (B)(5).

Assigned protection factor - A value assigned by OSHA/NIOSH to indicate the expected protection provided by each respirator class, when the respirator is properly selected and worn correctly. The number indicates the reduction of exposure level from outside to inside the respirator facepiece.

Qualitative fit test (QLFT) - A fit test using a challenge material that can be sensed by the wearer if leakage in the respirator occurs.

Quantitative fit test (QNFT) - A fit test using a challenge material which is quantified outside and inside the respirator thus allowing the determination of the actual fit factor.

Regulated area - An area established by the employer to demarcate where Class I, II, III asbestos work is conducted, and any adjoining area where debris and waste from such asbestos work may accumulate; and a work area within which airborne concentrations of asbestos exceed, or there is a reasonable possibility they may exceed the PEL.

Regulated ACM (RACM) - Friable ACM; Category I non-friable ACM that has become friable; Category I non-friable ACM that will be or has been subjected to sanding, grinding, cutting, or abrading or; Category II non-friable ACM that has a high probability of becoming or has become crumbled, pulverized, or reduced to powder by the forces expected to act on the material in the course of the demolition or renovation operation.
Removal - All operations where ACM, PACM and/or RACM is taken out or stripped from structures or substrates, including demolition operations.
Renovation - Altering a facility or one or more facility components in any way, including the stripping or removal of asbestos from a facility component which does not involve demolition activity.
Repair - Overhauling, rebuilding, reconstructing, or reconditioning of structures or substrates, including encapsulation or other repair of ACM or PACM attached to structures or substrates.
Shower room - The portion of the PDF where personnel shower before leaving the regulated area.
Supplied air respirator (SAR) - A respiratory protection system that supplies minimum Grade D respirable air per ANSI/Compressed Gas Association Commodity Specification for Air, G-7.1-1989.
Surfacing ACM - A material containing more than 1 percent asbestos that is sprayed, troweled on or otherwise applied to surfaces for acoustical, fireproofing and other purposes.
Surfactant - A chemical added to water to decrease water's surface tension thus making it more penetrating into ACM.
Thermal system ACM - A material containing more than 1 percent asbestos applied to pipes, fittings, boilers, breeching, tanks, ducts, or other structural components to prevent heat loss or gain.
Transmission electron microscopy (TEM) - A microscopy method that can identify and count asbestos fibers.
VA Professional Industrial Hygienist (VPIH/CIH) - The Department of Veterans Affairs Professional Industrial Hygienist must meet the qualifications of a PIH and may be a Certified Industrial Hygienist (CIH).
VA Representative - The VA official responsible for on-going project work.
Visible emissions - Any emissions, which are visually detectable without the aid of instruments, coming from ACM/PACM/RACM/ACS or ACM waste material.
Waste/Equipment decontamination facility (W/EDF) - The area in which equipment is decontaminated before removal from the regulated area.
Waste generator - Any owner or operator whose act or process produces asbestos-containing waste material.
Waste shipment record - The shipping document, required to be originated and signed by the waste generator, used to track and substantiate the disposition of asbestos-containing waste material.
Wet cleaning - The process of thoroughly eliminating, by wet methods, any asbestos contamination from surfaces or objects.

1.4.3 REFERENCED STANDARDS ORGANIZATIONS

The following acronyms or abbreviations as referenced in contract/specification documents are defined to mean the associated names. Names and addresses may be subject to change.

A. VA Department of Veterans Affairs
810 Vermont Avenue, NW
Washington, DC 20420

B. AIHA American Industrial Hygiene Association
2700 Prosperity Avenue, Suite 250
Fairfax, VA 22031
703-849-8888

C. ANSI American National Standards Institute
1430 Broadway
New York, NY 10018
212-354-3300

D. ASTM American Society for Testing and Materials
1916 Race St.
Philadelphia, PA 19103
215-299-5400

E. CFR Code of Federal Regulations
Government Printing Office
Washington, DC 20420

F. CGA Compressed Gas Association
1235 Jefferson Davis Highway
Arlington, VA 22202
703-979-0900

G. CS Commercial Standard of the National Institute of Standards and Technology (NIST)
U. S. Department of Commerce
Government Printing Office
Washington, DC 20420

H. EPA Environmental Protection Agency
401 M St., SW
Washington, DC 20460
202-382-3949

I. MIL-STD Military Standards/Standardization Division
Office of the Assistant Secretary of Defense
Washington, DC 20420

J. NIST National Institute for Standards and Technology
U. S. Department of Commerce
Gaithersburg, MD 20234
301-921-1000

K. NEC National Electrical Code (by NFPA)

L. NEMA National Electrical Manufacturer's Association
2101 L Street, N.W.
Washington, DC 20037

M. NFPA National Fire Protection Association
1 Batterymarch Park
P.O. Box 9101
Quincy, MA 02269-9101
800-344-3555

N. NIOSH National Institutes for Occupational Safety and Health
4676 Columbia Parkway
Cincinnati, OH 45226
513-533-8236

O. OSHA Occupational Safety and Health Administration
U.S. Department of Labor
Government Printing Office
Washington, DC 20402

P. UL Underwriters Laboratory
333 Pfingsten Rd.
Northbrook, IL 60062
312-272-8800

1.5 APPLICABLE CODES AND REGULATIONS

1.5.1 GENERAL APPLICABILITY OF CODES, REGULATIONS, AND STANDARDS

A. All work under this contract shall be done in strict accordance with all applicable Federal, State, and local regulations, standards and codes governing asbestos abatement, and any other trade work done in conjunction with the abatement. All applicable codes, regulations and standards are adopted into this specification and will have the same force and effect as this specification.
B. The most recent edition of any relevant regulation, standard, document or code shall be in effect. Where conflict among the requirements or with these specifications exists, the most stringent requirement(s) shall be utilized.
C. Copies of all standards, regulations, codes and other applicable documents, including this specification and those listed in Section 1.5 shall be available at the worksite in the clean change area of the worker decontamination system.

1.5.2 ASBESTOS ABATEMENT CONTRACTOR RESPONSIBILITY

The Asbestos Abatement Contractor (Contractor) shall assume full responsibility and liability for compliance with all applicable Federal, State and Local regulations related to any and all aspects of the asbestos abatement project. The Contractor is responsible for providing and maintaining training, accreditations, medical exams, medical records, personal protective equipment (PPE) including respiratory protection including respirator fit testing, as required by applicable Federal, State and Local regulations. The Contractor shall hold the VA and VPIH/CIH consultants harmless for any Contractor’s failure to comply with any applicable work, packaging, transporting, disposal, safety, health, or environmental requirement on the part of himself, his employees, or his subcontractors. The Contractor will incur all costs of the CPIH/CIH, including all sampling/analytical costs to assure compliance with OSHA/EPA/State requirements related to failure to comply with the regulations applicable to the work.

1.5.3 FEDERAL REQUIREMENTS

Federal requirements which govern of asbestos abatement include, but are not limited to, the following regulations.

A. Occupational Safety and Health Administration **(OSHA)**
1. Title 29 CFR 1926.1101 - Construction Standard for Asbestos
2. Title 29 CFR 1910 Subpart I - Personal Protective Equipment

3. Title 29 CFR 1910.134 - Respiratory Protection
4. Title 29 CFR 1926 - Construction Industry Standards
5. Title 29 CFR 1910.1020 - Access to Employee Exposure and Medical Records
6. Title 29 CFR 1910.1200 - Hazard Communication
7. Title 29 CFR 1910 Subpart K - Medical and First Aid

B. Environmental Protection Agency **(EPA):**
1. 40 CFR 61 Subpart A and M (Revised Subpart B) - National Emission Standard for Hazardous Air Pollutants - Asbestos.
2. 40 CFR 763.80 - Asbestos Hazard Emergency Response Act (AHERA)

C. Department of Transportation **(DOT)**
Title 49 CFR 100 - 185 – Transportation

1.5.4 STATE REQUIREMENTS

State requirements that apply to the asbestos abatement work, disposal, clearance, etc., include, but are not limited to, the following:

1. The Ohio Administrative Code (OAC) 3745-20 contains regulations for controlling asbestos emissions from demolition and renovation projects. Ohio's regulations are consistent with U.S. EPA's National Emission Standards for Hazardous Air Pollutants (NESHAP) regarding asbestos. The regulations require that contractors do several things, such as provide a notification, conduct thorough inspections to determine the presence of asbestos, follow specific work practices, and ensure proper disposal of asbestos-containing material.

2. The Ohio EPA’s asbestos program licenses and certifies companies and persons directly involved with the asbestos abatement industry. OAC 3745-22 contains regulations pertaining to contractors performing asbestos removal projects, project supervisors, project designers, workers removing asbestos, persons inspecting buildings for asbestos-containing materials and developing plans to manage asbestos found in a facility, persons conducting air sampling for asbestos and the companies that provide required asbestos training. The asbestos program ensures the safety and quality of asbestos services by requiring persons to take approved training that is specific to the asbestos related activities in which they will be involved and by inspecting/auditing the activities of the program participants.

   At the project location, the OEPA’s Southeast District Office (SEDO) enforces the state and federal EPA NESHAP asbestos regulations. Contact: SEDO, 2195 Front Street, Logan, Ohio 43138; Mr. Aaron Wolfe; (740) 380-5443.

1.5.5 LOCAL REQUIREMENTS

If any local requirements exist and are more stringent than federal or state standards, the local standards are to be followed.

1.5.6 STANDARDS

A. Standards which govern asbestos abatement activities include, but are not limited to, the following:

1. American National Standards Institute (ANSI) Z9.2-79 - Fundamentals Governing the Design and Operation of Local Exhaust Systems and ANSI Z88.2 - Practices for Respiratory Protection.
2. Underwriters Laboratories (UL) 586-90 - UL Standard for Safety of HEPA Filter Units, 7th Edition.

B. Standards which govern encapsulation work include, but are not limited to the following:
   1. American Society for Testing and Materials (ASTM)

C. Standards which govern the fire and safety concerns in abatement work include, but are not limited to, the following:
   1. National Fire Protection Association (NFPA) 241 - Standard for Safeguarding Construction, Alteration, and Demolition Operations.
   2. NFPA 701 - Standard Methods for Fire Tests for Flame Resistant Textiles and Film.
   3. NFPA 101 - Life Safety Code

1.5.7 EPA GUIDANCE DOCUMENTS

A. EPA guidance documents which discuss asbestos abatement work activities are listed below. These documents are made part of this section by reference. EPA publications can be ordered from (800) 424-9065.
B. Guidance for Controlling ACM in Buildings (Purple Book) EPA 560/5-85-024
C. Asbestos Waste Management Guidance EPA 530-SW-85-007
D. A Guide to Respiratory Protection for the Asbestos Abatement Industry EPA-560-OPTS-86-001
E. Guide to Managing Asbestos in Place (Green Book) TS 799 20T July 1990

1.5.8 NOTICES

A. State and Local agencies: Send written notification as required by state and local regulations including the local fire department prior to beginning any work on ACM as follows:
B. Copies of notifications shall be submitted to the VA for the facility's records in the same time frame notification are given to EPA, State, and Local authorities.

1.5.9 PERMITS/LICENSES

A. The contractor shall apply for and have all required permits and licenses to perform asbestos abatement work as required by Federal, State, and Local regulations.

1.5.10 POSTING AND FILING OF REGULATIONS

A. Maintain two (2) copies of applicable federal, state, and local regulations. Post one copy of each in the clean room at the regulated area where workers will have daily access to the regulations and keep another copy in the Contractor's office.

1.5.11 VA RESPONSIBILITIES

Prior to commencement of work:

A. Notify occupants adjacent to regulated areas of project dates and requirements for relocation, if needed. Arrangements must be made prior to starting work for relocation of desks, files, equipment and personal possessions to avoid unauthorized access into the regulated area. **Note: Notification of adjacent personnel is required by OSHA in 29 CFR 1926.1101 (k) to prevent unnecessary or unauthorized access to the regulated area.**

B. Submit to the Contractor results of background air sampling; including location of samples, person who collected the samples, equipment utilized, calibration data and method of analysis. During abatement, submit to the Contractor, results of bulk material analysis and air sampling data collected during the course of the abatement. This information shall not release the Contractor from any responsibility for OSHA compliance.

1.5.12 EMERGENCY ACTION PLAN AND ARRANGEMENTS

A. An Emergency Action Plan shall be developed prior to commencing abatement activities and shall be agreed to by the Contractor and the VA. The Plan shall meet the requirements of 29 CFR 1910.38 (a);(b).
B. Emergency procedures shall be in written form and prominently posted in the clean room and equipment room of the decontamination unit. Everyone, prior to entering the regulated area, must read and sign these procedures to acknowledge understanding of the regulated area layout, location of emergency exits and emergency procedures.
C. Emergency planning shall include written notification of police, fire, and emergency medical personnel of planned abatement activities; work schedule; layout of regulated area; and access to the regulated area, particularly barriers that may affect response capabilities.
D. Emergency planning shall include consideration of fire, explosion, hazardous atmospheres, electrical hazards, slips/trips and falls, confined spaces, and heat stress illness. Written procedures for response to emergency situations shall be developed and employee training in procedures shall be provided.
E. Employees shall be trained in regulated area/site evacuation procedures in the event of workplace emergencies.
   1. For non-life-threatening situations - employees injured or otherwise incapacitated shall decontaminate following normal procedures with assistance from fellow workers, if necessary, before exiting the regulated area to obtain proper medical treatment.
   2. For life-threatening injury or illness, worker decontamination shall take least priority after measures to stabilize the injured worker, remove them from the regulated area, and secure proper medical treatment.
F. Telephone numbers of any/all emergency response personnel shall be prominently posted in the clean room, along with the location of the nearest telephone.
G. The Contractor shall provide verification of first aid/CPR training for personnel responsible for providing first aid/CPR. OSHA requires medical assistance within 3-4 minutes of a life-threatening injury/illness. Bloodborne Pathogen training shall also be verified for those personnel required to provide first aid/CPR.
H. The Emergency Action Plan shall provide for a Contingency Plan in the event that an incident occurs that may require the modification of the standard operating procedures during abatement. Such incidents include, but are not limited to, fire; accident; power failure; negative pressure failure; and supplied air system failure. The Contractor shall detail procedures to be followed in the event of an incident assuring that asbestos abatement work is stopped and wetting is continued until correction of the problem.

1.5.13 PRE-CONSTRUCTION MEETING

Prior to commencing the work, the Contractor shall meet with the VA Certified Industrial Hygienist (VPCIH) to present and review, as appropriate, the items following this paragraph. The Contractor's

Competent Person(s) who will be on-site shall participate in the pre-start meeting. The pre-start meeting is to discuss and determine procedures to be used during the project. At this meeting, the Contractor shall provide:

A. Proof of Contractor licensing.
B. Proof the Competent Person(s) is trained and accredited and approved for working in this State. Verification of the experience of the Competent Person(s) shall also be presented.
C. A list of all workers who will participate in the project, including experience and verification of training and accreditation.
D. A list of and verification of training for all personnel who have current first-aid/CPR training. A minimum of one person per shift must have adequate training.
E. Current medical written opinions for all personnel working on-site meeting the requirements of 29 CFR 1926.1101 (m).
F. Current fit-tests for all personnel wearing respirators on-site meeting the requirements of 29 CFR 1926.1101 (h) and Appendix C.
G. A copy of the Contractor's Asbestos Hazard Abatement Plan. In these procedures, the following information must be detailed, specific for this project.
   1. Regulated area preparation procedures;
   2. Notification requirements procedure of Contractor as required in 29 CFR 1926.1101 (d);
   3. Decontamination area set-up/layout and decontamination procedures for employees;
   4. Abatement methods/procedures and equipment to be used;
   5. Personal protective equipment to be used;
H. At this meeting the Contractor shall provide all submittals as required.
I. Procedures for handling, packaging and disposal of asbestos waste.
J. Emergency Action Plan and Contingency Plan Procedures.

1.6 PROJECT COORDINATION

The following are the minimum administrative and supervisory personnel necessary for coordination of the work.

1.6.1 PERSONNEL

A. Administrative and supervisory personnel shall consist of a qualified Competent Person(s) as defined by OSHA in the Construction Standards and the Asbestos Construction Standard; Contractor Professional Industrial Hygienist and Industrial Hygiene Technicians. These employees are the Contractor's representatives responsible for compliance with these specifications and all other applicable requirements.
B. Non-supervisory personnel shall consist of an adequate number of qualified personnel to meet the schedule requirements of the project. Personnel shall meet required qualifications. Personnel utilized on-site shall be pre-approved by the VA representative. A request for approval shall be submitted for any person to be employed during the project giving the person's name; social security number; qualifications; accreditation card with color picture; Certificate of Worker's Acknowledgment; and Affidavit of Medical Surveillance and Respiratory Protection and current Respirator Fit Test.
C. Minimum qualifications for Contractor and assigned personnel are:
   1. The Contractor has conducted within the last three (3) years, three (3) projects of similar complexity and dollar value as this project; has not been cited and penalized for serious violations of federal (and state as applicable) EPA and OSHA asbestos regulations in the

past three (3) years; has adequate liability/occurrence insurance for asbestos work as required by the state; is licensed in applicable states; has adequate and qualified personnel available to complete the work; has comprehensive standard operating procedures for asbestos work; has adequate materials, equipment and supplies to perform the work.

2. The Competent Person has four (4) years of abatement experience of which two (2) years were as the Competent Person on the project; meets the OSHA definition of a Competent Person; has been the Competent Person on two (2) projects of similar size and complexity as this project within the past three (3) years; has completed EPA AHERA/OSHA/State/Local training requirements/accreditation(s) and refreshers; and has all required OSHA documentation related to medical and respiratory protection.
3. The Contractor Professional Industrial Hygienist/CIH (CPIH/CIH) shall have five (5) years of monitoring experience and supervision of asbestos abatement projects; has participated as senior IH on five (5) abatement projects, three (3) of which are similar in size and complexity as this project; has developed at least one complete standard operating procedure for asbestos abatement; has trained abatement personnel for three (3) years; has specialized EPA AHERA/OSHA training in asbestos abatement management, respiratory protection, waste disposal and asbestos inspection; has completed the NIOSH 582 Course or equivalent, Contractor/Supervisor course; and has appropriate medical/respiratory protection records/documentation.
4. The Abatement Personnel shall have completed the EPA AHERA/OSHA abatement worker course; have training on the standard operating procedures of the Contractor; has one year of asbestos abatement experience within the past three (3) years of similar size and complexity; has applicable medical and respiratory protection documentation; has certificate of training/current refresher and State accreditation/license.

All personnel should be in compliance with OSHA construction safety training as applicable and submit certification.

1.7 RESPIRATORY PROTECTION

1.7.1 GENERAL - RESPIRATORY PROTECTION PROGRAM

The Contractor shall develop and implement a written Respiratory Protection Program (RPP) which is in compliance with the January 8, 1998 OSHA requirements found at 29 CFR 1926.1101 and 29 CFR 1910.Subpart I;134. ANSI Standard Z88.2-1992 provides excellent guidance for developing a respiratory protection program. All respirators used must be NIOSH approved for asbestos abatement activities. The written RPP shall, at a minimum, contain the basic requirements found at 29 CFR 1910.134 (c)(1)(i - ix) - Respiratory Protection Program.

1.7.2 RESPIRATORY PROTECTION PROGRAM COORDINATOR

The Respiratory Protection Program Coordinator (RPPC) must be identified and shall have two (2) years of experience coordinating RPP of similar size and complexity. The RPPC must submit a signed statement attesting to the fact that the program meets the above requirements.

1.7.3 SELECTION AND USE OF RESPIRATORS

The procedure for the selection and use of respirators must be submitted to the VA as part of the Contractor's qualifications. The procedure must be written clearly enough for workers to understand. A copy of the Respiratory Protection Program must be available in the clean room of the decontamination unit for reference by employees or authorized visitors.

1.7.4 MINIMUM RESPIRATORY PROTECTION

Minimum respiratory protection shall be a full face powered air purifying respirator when fiber levels are maintained consistently at or below 0.5 f/cc. A higher level of respiratory protection may be provided or required, depending on fiber levels. Respirator selection shall meet the requirements of 29 CFR 1926.1101 (h); Table 1, except as indicated in this paragraph. Abatement personnel must have a respirator for their exclusive use.

1.7.5 MEDICAL WRITTEN OPINION

No employee shall be allowed to wear a respirator unless a physician or other licensed health care professional has provided a written determination they are medically qualified to wear the class of respirator to be used on the project while wearing whole body impermeable garments and subjected to heat or cold stress.

1.7.6 RESPIRATOR FIT TEST

All personnel wearing respirators shall have a current qualitative/quantitative fit test which was conducted in accordance with 29 CFR 1910.134 (f) and Appendix A. Quantitative fit tests shall be done for PAPRs which have been put into a motor/blower failure mode.

1.7.7 RESPIRATOR FIT CHECK

The Competent Person shall assure that the positive/negative pressure user seal check is done each time the respirator is donned by an employee. Head coverings must cover respirator head straps. Any situation that prevents an effective facepiece to face seal as evidenced by failure of a user seal check shall preclude that person from wearing a respirator inside the regulated area until resolution of the problem.

1.7.8 MAINTENANCE AND CARE OF RESPIRATORS

The Respiratory Protection Program Coordinator shall submit evidence and documentation showing compliance with 29 CFR 1910.134 (h) Maintenance and Care of Respirators.

1.7.9 SUPPLIED AIR SYSTEMS

If a supplied air system is used, the system shall meet all requirements of 29 CFR 1910.134 and the ANSI/Compressed Gas Association (CGA) Commodity Specification for Air current requirements for Type 1 - Grade D breathing air. Low pressure systems are not allowed to be used on asbestos abatement projects. Supplied Air respirator use shall be in accordance with EPA/NIOSH publication EPA-560-OPTS-86-001 "A Guide to Respiratory Protection for the Asbestos Abatement Industry". The competent person on site will be responsible for the supplied air system to ensure the safety of the worker.

1.8 WORKER PROTECTION

1.8.1 TRAINING OF ABATEMENT PERSONNEL

Prior to beginning any abatement activity, all personnel shall be trained in accordance with OSHA 29 CFR 1926.1101 (k)(9) and any additional State/Local requirements. Training must include, at a minimum, the elements listed at 29 CFR 1926.1101 (k)(9)(viii). Training shall have been conducted by a third party, EPA/State approved trainer meeting the requirements of EPA 40 CFR 763 Appendix C (AHERA MAP). Initial training certificates and current refresher and accreditation proof must be submitted for each person working at the site.

1.8.2 MEDICAL EXAMINATIONS

Medical examinations meeting the requirements of 29 CFR 1926.1101 (m) shall be provided for all personnel working in the regulated area, regardless of exposure levels. A current physician's written opinion as required by 29 CFR 1926.1101 (m)(4) shall be provided for each person and shall include in the medical opinion the person has been evaluated for working in a heat and cold stress environment while wearing personal protective equipment (PPE) and is able to perform the work without risk of material health impairment.

1.8.3 REGULATED AREA ENTRY PROCEDURE

The Competent Person shall ensure that each time workers enter the regulated area; they remove ALL street clothes in the clean room of the decontamination unit and put on new disposable coveralls, head coverings, a clean respirator, and then proceed through the shower room to the equipment room where they put on non-disposable required personal protective equipment.

1.8.4 DECONTAMINATION PROCEDURE

The Competent Person shall require all personnel to adhere to following decontamination procedures whenever they leave the regulated area.

A. When exiting the regulated area, remove disposable coveralls, and ALL other clothes, disposable head coverings, and foot coverings or boots in the equipment room.
B. Still wearing the respirator and completely naked, proceed to the shower. Showering is MANDATORY. Care must be taken to follow reasonable procedures in removing the respirator to avoid inhaling asbestos fibers while showering. The following procedure is required as a minimum:
   1. Thoroughly wet body including hair and face. If using a PAPR hold blower above head to keep filters dry.
   2. With respirator still in place, thoroughly decontaminate body, hair, respirator face piece, and all other parts of the respirator except the blower and battery pack on a PAPR. Pay particular attention to cleaning the seal between the face and respirator facepiece and under the respirator straps.
   3. Take a deep breath, hold it and/or exhale slowly, completely wetting hair, face, and respirator. While still holding breath, remove the respirator and hold it away from the face before starting to breathe.
C. Carefully decontaminate the facepiece of the respirator inside and out. If using a PAPR, shut down using the following sequence: a) first cap inlets to filters; b) turn blower off to keep debris collected on the inlet side of the filter from dislodging and contaminating the outside of the unit; c) thoroughly decontaminate blower and hoses; d) carefully

decontaminate battery pack with a wet rag being cautious of getting water in the battery pack thus preventing destruction. **(THIS PROCEDURE IS NOT A SUBSTITUTE FOR RESPIRATOR CLEANING!)**

D. Shower and wash body completely with soap and water. Rinse thoroughly.
E. Rinse shower room walls and floor to drain prior to exiting.
F. Proceed from shower to clean room; dry off and change into street clothes or into new disposable work clothing.

1.8.5 REGULATED AREA REQUIREMENTS

The Competent Person shall meet all requirements of 29 CFR 1926.1101 (o) and assure that all requirements for regulated areas at 29 CFR 1926.1101 (e) are met. All personnel in the regulated area shall not be allowed to eat, drink, smoke, chew tobacco or gum, apply cosmetics, or in any way interfere with the fit of their respirator.

1.9 DECONTAMINATION FACILITIES

1.9.1 DESCRIPTION

Provide each regulated area with separate personnel decontamination facilities (PDF) and waste/equipment decontamination facilities (W/EDF). Ensure that the PDF are the only means of ingress and egress to the regulated area and that all equipment, bagged waste, and other material exit the regulated area only through the W/EDF.

1.9.2 GENERAL REQUIREMENTS

All personnel entering or exiting a regulated area must go through the PDF and shall follow the requirements at 29 CFR 1926.1101 (j)(1) and these specifications. All waste, equipment and contaminated materials must exit the regulated area through the W/EDF and be decontaminated in accordance with these specifications. Walls and ceilings of the PDF and W/EDF must be constructed of a minimum of 3 layers of 6 mil opaque fire retardant polyethylene sheeting and be securely attached to existing building components and/or an adequate temporary framework. A minimum of 3 layers of 6 mil poly shall also be used to cover the floor under the PDF and W/EDF units. Construct doors so that they overlap and secure to adjacent surfaces. Weight inner doorway sheets with layers of duct tape so that they close quickly after release. Put arrows on sheets so they show direction of travel and overlap. If the building adjacent area is occupied, construct a solid barrier on the occupied side(s) to protect the sheeting and reduce potential for non-authorized personnel entering the regulated area.

1.9.3 TEMPORARY FACILITIES TO THE PDF AND W/EDF

The Competent Person shall provide temporary water service connections to the PDF and W/EDF. Backflow prevention must be provided at the point of connection to the VA system. Water supply must be of adequate pressure and meet requirements of 29 CFR 1910.141(d)(3). Provide adequate temporary overhead electric power with ground fault circuit interruption (GFCI) protection. Provide a sub-panel equipped with GFCI protection for all temporary power in the clean room. Provide adequate lighting to provide a minimum of 50 foot candles in the PDF and W/EDF. Provide temporary heat, if needed, to maintain 70°F throughout the PDF and W/EDF.

1.9.4 PERSONNEL DECONTAMINATION FACILITY (PDF)

The Competent Person shall provide a PDF consisting of shower room which is contiguous to a clean room and equipment room which is connected to

the regulated area. The PDF must be sized to accommodate the number of personnel scheduled for the project. The shower room, located in the center of the PDF, shall be fitted with as many portable showers as necessary to insure all employees can complete the entire decontamination procedure within 15 minutes. The PDF shall be constructed of opaque poly for privacy. The PDF shall be constructed to eliminate any parallel routes of egress without showering.

1. Clean Room: The clean room must be physically and visually separated from the rest of the building to protect the privacy of personnel changing clothes. The clean room shall be constructed of at least 3 layers of 6 mil opaque fire retardant poly to provide an air tight room. Provide a minimum of 2 - 900 mm (3 foot) wide 6 mil poly opaque fire retardant doorways. One doorway shall be the entry from outside the PDF and the second doorway shall be to the shower room of the PDF. The floor of the clean room shall be maintained in a clean, dry condition. Shower overflow shall not be allowed into the clean room. Provide 1 storage locker per person. A portable fire extinguisher, minimum 10 pounds capacity, Type ABC, shall be provided in accordance with OSHA and NFPA Standard 10. All persons entering the regulated area shall remove all street clothing in the clean room and dress in disposable protective clothing and respiratory protection. Any person entering the clean room does so either from the outside with street clothing on or is coming from the shower room completely naked and thoroughly washed. Females required to enter the regulated area shall be ensured of their privacy throughout the entry/exit process by posting guards at both entry points to the PDF so no male can enter or exit the PDF during her stay in the PDF.
2. Shower Room: The Competent Person shall assure that the shower room is a completely water tight compartment to be used for the movement of all personnel from the clean room to the equipment room and for the showering of all personnel going from the equipment room to the clean room. Each shower shall be constructed so water runs down the walls of the shower and into a drip pan. Install a freely draining smooth floor on top of the shower pan. The shower room shall be separated from the rest of the building and from the clean room and equipment room using air tight walls made from at least 3 layers of 6 mil opaque fire retardant poly. The shower shall be equipped with a shower head and controls, hot and cold water, drainage, soap dish and continuous supply of soap, and shall be maintained in a sanitary condition throughout its use. The controls shall be arranged so an individual can shower without assistance. Provide a flexible hose shower head, hose bibs and all other items shown on Shower Schematic. Waste water will be pumped to a drain after being filtered through a minimum of a 100 micron sock in the shower drain; a 20 micron filter; and a final 5 micron filter. Filters will be changed a minimum of daily or more often as needed. Filter changes must be done in the shower to prevent loss of contaminated water. Hose down all shower surfaces after each shift and clean any debris from the shower pan. Residue is to be disposed of as asbestos waste.
3. Equipment Room: The Competent Person shall provide an equipment room which shall be an air tight compartment for the storage of work equipment/tools, reusable personal protective equipment, except for a respirator and for use as a gross decontamination area for personnel exiting the regulated area. The equipment room shall be separated from the regulated area by a minimum 3 foot wide door made with 2 layers of 6 mil opaque fire retardant poly. The equipment room shall be separated from the regulated area, the shower room and the rest of the building

by air tight walls and ceiling constructed of a minimum of 3 layers of 6 mil opaque fire retardant poly. Damp wipe all surfaces of the equipment room after each shift change. Provide an additional loose layer of 6 mil fire retardant poly per shift change and remove this layer after each shift. If needed, provide a temporary electrical sub-panel equipped with GFCI in the equipment room to accommodate any equipment required in the regulated area.

4. The PDF shall be as follows: Clean room at the entrance followed by a shower room followed by an equipment room leading to the regulated area. Each doorway in the PDF shall be a minimum of 2 layers of 6 mil opaque fire retardant poly.

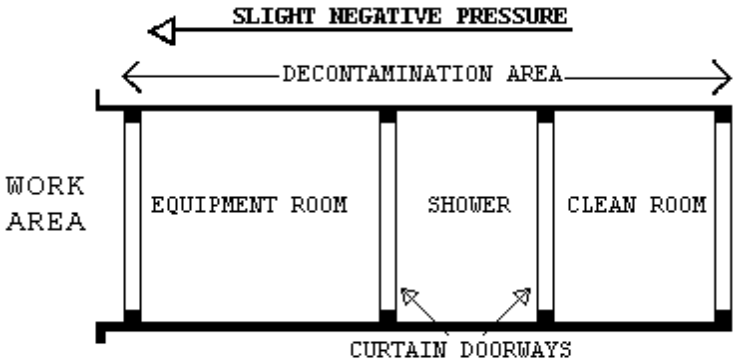

1.9.5 WASTE/EQUIPMENT DECONTAMINATION FACILITY (W/EDF)

The Competent Person shall provide an W/EDF consisting of a wash room, holding room, and clean room for removal of waste, equipment and contaminated material from the regulated area. Personnel shall not enter or exit the W/EDF except in the event of an emergency. Clean debris and residue in the W/EDF daily. All surfaces in the W/EDF shall be wiped/hosed down after each shift and all debris shall be cleaned from the shower pan. The W/EDF shall consist of the following:

1. Wash Down Station: Provide an enclosed shower unit in the regulated area just outside the Wash Room as an equipment bag and container cleaning station.
2. Wash Room: Provide a wash room for cleaning of bagged or containerized asbestos containing waste materials passed from the regulated area. Construct the wash room using 50 x 100 mm (2" x 4") wood framing and 3 layers of 6 mil fire retardant poly. Locate the wash room so that packaged materials, after being wiped clean, can be passed to the Holding Room. Doorways in the wash room shall be constructed of 2 layers of 6 mil fire retardant poly.
3. Holding Room: Provide a holding room as a drop location for bagged materials passed from the wash room. Construct the holding room using 50 x 100 mm (2" x 4") wood framing and 3 layers of 6 mil fire retardant poly. The holding room shall be located so that bagged material cannot be passed from the wash room to the clean room unless it goes through the holding room. Doorways in the holding room shall be constructed of 2 layers of 6 mil fire retardant poly.
4. Clean Room: Provide a clean room to isolate the holding room from the exterior of the regulated area. Construct the clean room using 2 x 4 wood framing and 2 layers of 6 mil fire retardant poly. The clean room

shall be located so as to provide access to the holding room from the building exterior. Doorways to the clean room shall be constructed of 2 layers of 6 mil fire retardant poly. When a negative pressure differential system is used, a rigid enclosure separation between the W/EDF clean room and the adjacent areas shall be provided.

5. The W/EDF shall be as follows: Wash Room leading to a Holding Room followed by a Clean Room leading to outside the regulated area. See diagram.

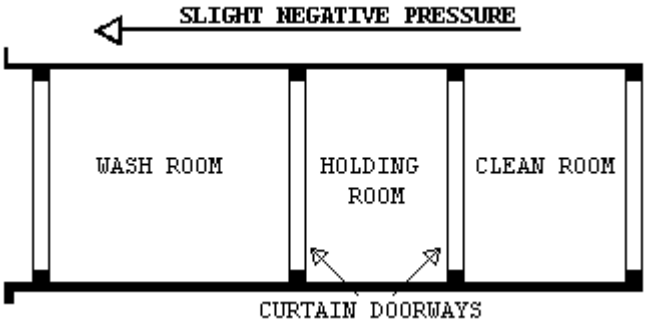

1.9.6 WASTE/EQUIPMENT DECONTAMINATION PROCEDURES

At the washdown station in the regulated area, thoroughly wet clean contaminated equipment and/or sealed polyethylene bags and pass into Wash Room after visual inspection. When passing anything into the Wash Room, close all doorways of the W/EDF, other than the doorway between the washdown station and the Wash Room. Keep all outside personnel clear of the W/EDF. Once inside the Wash Room, wet clean the equipment and/or bags. After cleaning and inspection, pass items into the Holding Room. Close all doorways except the doorway between the Holding Room and the Clean Room. Workers from the Clean Room/Exterior shall enter the Holding Room and remove the decontaminated/cleaned equipment/bags for removal and disposal. These personnel will not be required to wear PPE. At no time shall personnel from the clean side be allowed to enter the Wash Room.

PART 2 - PRODUCTS, MATERIALS AND EQUIPMENT

2.1 MATERIALS AND EQUIPMENT

2.1.1 GENERAL REQUIREMENTS

Prior to the start of work, the contractor shall provide and maintain a sufficient quantity of materials and equipment to assure continuous and efficient work throughout the duration of the project. Work shall not start unless the following items have been delivered to the site and the CPIH/CIH has submitted verification to the VA's representative.

A. All materials shall be delivered in their original package, container or bundle bearing the name of the manufacturer and the brand name (where applicable).
B. Store all materials subject to damage off the ground, away from wet or damp surfaces and under cover sufficient enough to prevent damage or contamination. Flammable and combustible materials cannot be stored inside buildings. Replacement materials shall be stored outside of the regulated area until abatement is completed.
C. The Contractor shall not block or hinder use of buildings by patients, staff, and visitors to the VA in partially occupied buildings by placing materials/equipment in any unauthorized location.

D. The Competent Person shall inspect for damaged, deteriorating or previously used materials. Such materials shall not be used and shall be removed from the worksite and disposed of properly.
E. Polyethylene sheeting for walls in the regulated area shall be a minimum of 4-mils. For floors and all other uses, sheeting of at least 6-mil shall be used in widths selected to minimize the frequency of joints. Fire retardant poly shall be used throughout.
F. The method of attaching polyethylene sheeting shall be agreed upon in advance by the Contractor and the VA and selected to minimize damage to equipment and surfaces. Method of attachment may include any combination of moisture resistant duct tape furring strips, spray glue, staples, nails, screws, lumber and plywood for enclosures or other effective procedures capable of sealing polyethylene to dissimilar finished or unfinished surfaces under both wet and dry conditions.
G. Polyethylene sheeting utilized for the PDF shall be opaque white or black in color, 6 mil fire retardant poly.
H. Installation and plumbing hardware, showers, hoses, drain pans, sump pumps and waste water filtration system shall be provided by the Contractor.
I. An adequate number of HEPA vacuums, scrapers, sprayers, nylon brushes, brooms, disposable mops, rags, sponges, staple guns, shovels, ladders and scaffolding of suitable height and length as well as meeting OSHA requirements, fall protection devices, water hose to reach all areas in the regulated area, airless spray equipment, and any other tools, materials or equipment required to conduct the abatement project. All electrically operated hand tools, equipment, electric cords shall be connected to GFCI protection.
J. Special protection for objects in the regulated area shall be detailed (e.g., plywood over carpeting or hardwood floors to prevent damage from scaffolds, water and falling material).
K. Disposal bags – 2 layers of 6 mil poly for asbestos waste shall be pre-printed with labels, markings and address as required by OSHA, EPA and DOT regulations.
L. The VA shall be provided an advance copy of the MSDS as required for all hazardous chemicals under OSHA 29 CFR 1910.1200 - Hazard Communication in the pre-start meeting submittal. Chlorinated compounds shall not be used with any spray adhesive, mastic remover or other product. Appropriate encapsulant(s) shall be provided.
M. OSHA DANGER demarcation signs, as many and as required by OSHA 29 CFR 1926.1101(k)(7) shall be provided and placed by the Competent Person. All other posters and notices required by Federal and State regulations shall be posted in the Clean Room.
N. Adequate and appropriate PPE for the project and number of personnel/shifts shall be provided. All personal protective equipment issued must be based on a written hazard assessment conducted under 29 CFR 1910.132(d).

2.2 MONITORING, INSPECTION AND TESTING

2.2.1 GENERAL

A. Perform throughout abatement work monitoring, inspection and testing inside and around the regulated area in accordance with the OSHA requirements and these specifications. OSHA requires that the employee exposure to asbestos must not exceed 0.1 fiber per cubic centimeter (f/cc) of air, averaged over an 8-hour work shift. The CPIH/CIH is responsible for and shall inspect and oversee the performance of the Contractor IH Technician. The IH Technician shall continuously inspect and monitor conditions inside the regulated area to ensure compliance with these

specifications. In addition, the CPIH/CIH shall personally manage air sample collection, analysis, and evaluation for personnel, regulated area, and adjacent area samples to satisfy OSHA requirements. Additional inspection and testing requirements are also indicated in other parts of this specification.

B. The GC will employ an independent industrial hygienist (VPIH/CIH) consultant. The VPIH/CIH will perform the necessary monitoring, inspection, testing, and other support services to ensure that VA patients, employees, and visitors will not be adversely affected by the abatement work, and that the abatement work proceeds in accordance with these specifications, that the abated areas or abated buildings have been successfully decontaminated.

   The work of the VPIH/CIH consultant in no way relieves the Contractor from their responsibility to perform the work in accordance with contract/specification requirements, to perform continuous inspection, monitoring and testing for the safety of their employees, and to perform other such services as specified. The cost of the VPIH/CIH and their services will be borne by the GC (unless the GC is the abatement contractor). The VA will not be responsible for cost associated with any repeat of final inspection and testing that may be required due to unsatisfactory initial results. Any repeated final inspections and/or testing, if required, will be paid for by the Contractor.

C. If fibers counted by the VPIH/CIH during abatement work, either inside or outside the regulated area, utilizing the NIOSH 7400 air monitoring method, exceed the specified respective limits, the Contractor shall stop work. The Contractor may request confirmation of the results by analysis of the samples by TEM. Request must be in writing and submitted to the VA's representative. Cost for the confirmation of results will be borne by the Contractor for both the collection and analysis of samples and for the time delay that may/does result for this confirmation. Confirmation sampling and analysis will be the responsibility of the CPIH with review and approval of the VPIH/CIH. An agreement between the CPIH/CIH and the VPIH/CIH shall be reached on the exact details of the confirmation effort, in writing, including such things as the number of samples, location, collection, quality control on-site, analytical laboratory, interpretation of results and any follow-up actions. This written agreement shall be co-signed by the IH's and delivered to the VA's representative.

2.2.2 SCOPE OF SERVICES OF THE VPIH/CIH CONSULTANT

A. The purpose of the work of the VPIH/CIH is to: assure quality; adherence to the specification; resolve problems; prevent the spread of contamination beyond the regulated area; and assure clearance at the end of the project. In addition, their work includes performing the final inspection and testing to determine whether the regulated area or building has been adequately decontaminated. All air monitoring is to be done utilizing PCM/TEM. The VPIH/CIH will perform the following tasks:
   1. Task 1: Establish background levels before abatement begins by collecting background samples. Retain samples for possible TEM analysis.
   2. Task 2: Perform continuous air monitoring, inspection, and testing outside the regulated area during actual abatement work to detect any faults in the regulated area isolation and any adverse impact on the surroundings from regulated area activities.

3. Task 3: Perform unannounced visits inside the regulated work area to spot check overall compliance of work with contract/specifications. These visits may include any inspection, monitoring, and testing inside and outside the regulated area and all aspects of the operation except personnel monitoring.
4. Task 4: Provide support to the VA representative such as evaluation of submittals from the Contractor, resolution of conflicts, interpret data, etc.
5. Task 5: Perform, in the presence of the VA representative, final inspection and testing of a decontaminated regulated area at the conclusion of the abatement to certify compliance with all regulations and VA requirements/specifications.
6. Task 6: Issue a final monitoring project report.

B. All documentation, inspection results and testing results generated by the VPIH/CIH will be available to the Contractor for information and consideration. The Contractor shall cooperate with and support the VPIH/CIH for efficient and smooth performance of their work.
C. The monitoring and inspection results of the VPIH/CIH will be used by the VA to issue any Stop Removal orders to the Contractor during abatement work and to accept or reject a regulated area or building as decontaminated.

2.2.3 MONITORING, INSPECTION AND TESTING BY CONTRACTOR CPIH/CIH

The Contractor’s CPIH/CIH is responsible for managing all monitoring, inspections, and testing required by these specifications, as well as any and all regulatory requirements adopted by these specifications. The CPIH/CIH is responsible for the continuous monitoring of all subsystems and procedures which could affect the health and safety of the Contractor’s personnel. Safety and health conditions and the provision of those conditions inside the regulated area for all persons entering the regulated area is the exclusive responsibility of the Contractor/Competent Person. The person performing the personnel and area air monitoring inside the regulated area shall be an IH Technician, who shall be trained and shall have specialized field experience in sampling and analysis. The IH Technician shall have successfully completed a NIOSH 582 Course or equivalent and provide documentation. The IH Technician shall participate in the AIHA Asbestos Analysis Registry or participate in the Proficiency Analytic Testing program of AIHA for fiber counting quality control assurance. The IH Technician shall also be an accredited EPA AHERA/State Contractor/Supervisor or Abatement Worker and Building Inspector. The IH Technician shall have participated in five abatement projects collecting personal and area samples as well as responsibility for documentation on substantially similar projects in size and scope. The analytic laboratory used by the Contractor to analyze the samples shall be AIHA accredited for asbestos PAT and approved by the VA prior to start of the project. A daily log shall be maintained by the CPIH/CIH or IH Technician, documenting all OSHA requirements for air personal monitoring for asbestos in 29 CFR 1926.1101(f), (g) and Appendix A. This log shall be made available to the VA representative and the VPIH/CIH upon request. The log will contain, at a minimum, information on personnel or area samples, other persons represented by the sample, the date of sample collection, start and stop times for sampling, sample volume, flow rate, and fibers/cc. The CPIH/CIH shall collect and analyze samples for each representative job being done in the regulated area, i.e., removal, wetting, clean-up, and load-out. No fewer than two personal samples per

shift shall be collected and one area sample per 1,000 square feet of regulated area where abatement is taking place and one sample per shift in the clean room area shall be collected. In addition to the continuous monitoring required, the CPIH/CIH will perform inspection and testing at the final stages of abatement for each regulated area as specified in the CPIH/CIH responsibilities. Additionally, the CPIH/CIH will monitor and record pressure readings within the containment daily with a minimum of two readings at the beginning and at the end of a shift and submit the data in the daily report.

2.3 ASBESTOS HAZARD ABATEMENT PLAN

The Contractor shall have established an Asbestos Hazard Abatement Plan (AHAP) in printed form and loose leaf folder consisting of simplified text, diagrams, sketches, and pictures that establish and explain clearly the procedures to be followed during all phases of the work by the Contractor's personnel. The AHAP must be modified as needed to address specific requirements of this project and the specifications. The AHAP shall be submitted for review and approval to the VA prior to the start of any abatement work. The minimum topics and areas to be covered by the AHAPs are:

A. Minimum Personnel Qualifications
B. Emergency Action Plan/Contingency Plans and Arrangements
C. Security and Safety Procedures
D. Respiratory Protection/Personal Protective Equipment Program and Training
E. Medical Surveillance Program and Recordkeeping
F. Regulated Area Requirements - Containment Barriers/Isolation of Regulated Area
G. Decontamination Facilities and Entry/Exit Procedures (PDF and W/EDF)
H. Negative Pressure Systems Requirements
I. Monitoring, Inspections, and Testing
J. Removal Procedures for ACM
K. Removal of Contaminated Soil (if applicable)
L. Encapsulation Procedures for ACM
M. Disposal of ACM waste/equipment
N. Regulated Area Decontamination/Clean-up
O. Regulated Area Visual and Air Clearance
P. Project Completion/Closeout

2.4 SUBMITTALS

2.4.1 PRE-START MEETING SUBMITTALS

Submit to the VA a minimum of 14 days prior to the pre-start meeting the following for review and approval. Meeting this requirement is a prerequisite for the pre-start meeting for this project:

A. Submit a detailed work schedule for the entire project reflecting contract documents and the phasing/schedule requirements from the CPM chart.
B. Submit a staff organization chart showing all personnel who will be working on the project and their capacity/function. Provide their qualifications, training, accreditations, and licenses, as appropriate. Provide a copy of the "Certificate of Worker's Acknowledgment" and the "Affidavit of Medical Surveillance and Respiratory Protection" for each person.
C. Submit Asbestos Hazard Abatement Plan developed specifically for this project, incorporating the requirements of the specifications, prepared, signed and dated by the CPIH/CIH.

D. Submit the specifics of the materials and equipment to be used for this project with manufacturer names, model numbers, performance characteristics, pictures/diagrams, and number available for the following:
   1. Supplied air system, negative air machines, HEPA vacuums, air monitoring pumps, calibration devices, pressure differential monitoring device and emergency power generating system.
   2. Waste water filtration system, shower system, containment barriers.
   3. Encapsulants, surfactants, hand held sprayers, airless sprayers, glovebags, and fire extinguishers.
   4. Respirators, protective clothing, personal protective equipment.
   5. Fire safety equipment to be used in the regulated area.

E. Submit the name, location, and phone number of the approved landfill; proof/verification the landfill is approved for ACM disposal; the landfill's requirements for ACM waste; the type of vehicle to be used for transportation; and name, address, and phone number of subcontractor, if used. Proof of asbestos training for transportation personnel shall be provided.

F. Submit required notifications and arrangements made with regulatory agencies having regulatory jurisdiction and the specific contingency/emergency arrangements made with local health, fire, ambulance, hospital authorities and any other notifications/arrangements.

G. Submit the name, location and verification of the laboratory and/or personnel to be used for analysis of air and/or bulk samples. Personal air monitoring must be done in accordance with OSHA 29 CFR 1926.1101(f) and Appendix A. Area or clearance air monitoring shall be conducted in accordance with EPA AHERA protocols.

H. Submit qualifications verification: Submit the following evidence of qualifications. Make sure that all references are current and verifiable by providing current phone numbers and documentation.
   1. Asbestos Abatement Company: Project experience within the past 3 years; listing projects first most similar to this project: Project Name; Type of Abatement; Duration; Cost; Reference Name/Phone Number; Final Clearance; Completion Date
   2. List of project(s) halted by owner, A/E, IH, regulatory agency in the last 3 years: Project Name; Reason; Date; Reference Name/Number; Resolution
   3. List asbestos regulatory citations (e.g., OSHA), notices of violations (e.g., Federal and state EPA), penalties, and legal actions taken against the company including and of the company’s officers (including damages paid) in the last 3 years. Provide copies and all information needed for verification.

I. Submit information on personnel: Provide a resume; address each item completely; copies of certificates, accreditations, and licenses. Submit an affidavit signed by the CPIH/CIH stating that all personnel submitted below have medical records in accordance with OSHA 29 CFR 1926.1101(m) and 29 CFR 1910.20 and that the company has implemented a medical surveillance program and written respiratory protection program and maintains recordkeeping in accordance with the above regulations. Submit the phone number and doctor/clinic/hospital used for medical evaluations.
   1. CPIH/CIH and IH Technician: Name; years of abatement experience; list of projects similar to this one; certificates, licenses, accreditations for proof of AHERA/OSHA specialized asbestos training; professional affiliations; number of workers trained; samples of training materials; samples of AHAPs developed; medical opinion; and current respirator fit test.
   2. Competent Person(s)/Supervisor(s): Number; names; social security numbers; years of abatement experience as Competent Person/Supervisor;

list of similar projects in size/complexity as Competent Person/Supervisor; as a worker; certificates, licenses, accreditations; proof of AHERA/OSHA specialized asbestos training; maximum number of personnel supervised on a project; medical opinion (asbestos surveillance and respirator use); and current respirator fit test.

3. Workers: Numbers; names; social security numbers; years of abatement experience; certificates, licenses, accreditations; training courses in asbestos abatement and respiratory protection; medical opinion (asbestos surveillance and respirator use); and current respirator fit test.

J. Submit copies of State license for asbestos abatement; copy of insurance policy, including exclusions with a letter from agent stating in plain language the coverage provided and the fact that asbestos abatement activities are covered by the policy; copy of AHAPs incorporating the requirements of this specification; information on who provides your training, how often; who provides medical surveillance, how often; who performs and how is personal air monitoring of abatement workers conducted; a list of references of independent laboratories/IH's familiar with your air monitoring and standard operating procedures; and copies of monitoring results of the five referenced projects listed and analytical method(s) used.

K. Rented equipment must be decontaminated prior to returning to the rental agency.

L. Submit, before the start of work, the manufacturer's technical data for all types of encapsulants, all MSDS and application instructions.

2.4.2 SUBMITTALS DURING ABATEMENT

A. The Competent Person shall maintain and submit a daily log at the regulated area documenting the dates and times of the following: purpose, attendees and summary of meetings; all personnel entering/exiting the regulated area; document and discuss the resolution of unusual events such as barrier breeching, equipment failures, emergencies, and any cause for stopping work; and representative air monitoring and results/TWA's/EL's. Submit this information daily to the VPIH/CIH.

B. The CPIH/CIH shall document and maintain the inspection and approval of the regulated area preparation prior to start of work and daily during work.

1. Removal of any poly barriers.
2. Visual inspection/testing by the CPIH/CIH or IH Technician prior to application of lockdown encapsulant.
3. Packaging and removal of ACM waste from regulated area.
4. Disposal of ACM waste materials; copies of Waste Shipment Records/landfill receipts to the VA's representative on a weekly basis.

2.4.3 SUBMITTALS AT COMPLETION OF ABATEMENT

The CPIH/CIH shall submit a project report consisting of the daily log book requirements and documentation of events during the abatement project including Waste Shipment Records signed by the landfill's agent. It will also include information on the containment and transportation of waste from the containment with applicable Chain of Custody forms. The report shall include a certificate of completion, signed and dated by the CPIH/CIH, in accordance with Attachment #1. All clearance and perimeter area samples must be submitted. The VA Representative will retain the abatement report after completion of the project and provide copies of the abatement report to VAMC Office of Engineer and the Safety Office.

2.5 ENCAPSULANTS

2.5.1 TYPES OF ENCAPSULANTS

A. The following four types of encapsulants, if used, must comply with comply with performance requirements as stated in paragraph 2.6.2:
   1. Removal encapsulant - used as a wetting agent to remove ACM.
   2. Bridging encapsulant - provides a tough, durable coating on ACM.
   3. Penetrating encapsulant - penetrates/encapsulates ACM at least 13 mm (1/2").
   4. Lockdown encapsulant - seals microscopic fibers on surfaces after ACM removal.

2.5.2 PERFORMANCE REQUIREMENTS

Encapsulants shall meet the latest requirements of EPA; shall not contain toxic or hazardous substances; or solvents; and shall comply with the following performance requirements:

A. General Requirements for all Encapsulants:
   1. ASTM E84: Flame spread of 25; smoke emission of 50.
   2. University of Pittsburgh Protocol: Combustion Toxicity; zero mortality.
   3. ASTM C732: Accelerated Aging Test; Life Expectancy - 20 years.
   4. ASTM E96: Permeability - minimum of 0.4 perms.
B. Bridging/Penetrating Encapsulants:
   1. ASTM E736: Cohesion/Adhesion Test - 24 kPa (50 lbs/ft^2).
   2. ASTM E119: Fire Resistance - 3 hours (Classified by UL for use on fibrous/cementitious fireproofing).
   3. ASTM D2794: Gardner Impact Test; Impact Resistance - minimum 11.5 kg-mm (43 in/lb).
   4. ASTM D522: Mandrel Bend Test; Flexibility - no rupture or cracking.
C. Lockdown Encapsulants:
   1. ASTM E119: Fire resistance - 3 hours (tested with fireproofing over encapsulant applied directly to steel member).
   2. ASTM E736: Bond Strength - 48 kPa (100 lbs/ft^2) (test compatibility with cementitious and fibrous fireproofing).
   3. In certain situations, encapsulants may have to be applied to hot pipes/equipment. The encapsulant must be able to withstand high temperatures without cracking or off-gassing any noxious vapors during application.

2.5.3 CERTIFICATES OF COMPLIANCE

The Contractor shall submit to the VA representative certification from the manufacturer indicating compliance with performance requirements for encapsulants when applied according to manufacturer recommendations.

PART 3 - EXECUTION

3.1 REGULATED AREA PREPARATIONS

3.1.1 SITE SECURITY

A. Regulated area access is to be restricted only to authorized, trained/accredited and protected personnel. These may include the Contractor's employees, employees of Subcontractors, VA employees and representatives, State and local inspectors, and any other designated individuals. A list of authorized personnel shall be established prior to commencing the project and be posted in the clean room of the decontamination unit.

B. Entry into the regulated area by unauthorized individuals shall be reported immediately to the Competent Person by anyone observing the entry. The Competent Person shall immediately require any unauthorized person to leave the regulated area and then notify the VA Contracting Officer or VA Representative using the most expeditious means.

C. A log book shall be maintained in the clean room of the decontamination unit. Anyone who enters the regulated area must record their name, affiliation, time in, and time out for each entry.

D. Access to the regulated area shall be through a single decontamination unit. All other access (doors, windows, hallways, etc.) shall be sealed or locked to prevent entry to or exit from the regulated area. The only exceptions for this requirement are the waste/equipment load-out area which shall be sealed except during the removal of containerized asbestos waste from the regulated area, and emergency exits. Emergency exits shall not be locked from the inside; however, they shall be sealed with poly sheeting and taped until needed. In any situation where exposure to high temperatures which may result in a flame hazard, fire retardant poly sheeting must be used.

E. The Contractor's Competent Person shall control site security during abatement operations in order to isolate work in progress and protect adjacent personnel. A 24 hour security system shall be provided at the entrance to the regulated area to assure that all entrants are logged in/out and that only authorized personnel are allowed entrance.

F. The Contractor will have the VA's assistance in notifying adjacent personnel of the presence, location and quantity of ACM in the regulated area and enforcement of restricted access by the VA's employees.

G. The regulated area shall be locked during non-working hours and secured by VA Representative or Competent Person. The VA Police should be informed of asbestos abatement regulated areas to provide security checks during facility rounds and emergency response.

3.1.2. SIGNAGE AND POWER MANAGEMENT

A. Post OSHA DANGER signs meeting the specifications of OSHA 29 CFR 1926.1101 at any location and approaches to the regulated area where airborne concentrations of asbestos may exceed the PEL. Signs shall be posted at a distance sufficiently far enough away from the regulated area to permit any personnel to read the sign and take the necessary measures to avoid exposure. Additional signs will be posted following construction of the regulated area enclosure.

B. Shut down and lock out/tag out electric power to the regulated area. Provide temporary power and lighting. Insure safe installation including GFCI of temporary power sources and equipment by compliance with all applicable electrical code and OSHA requirements for temporary electrical systems. Electricity shall be provided by the VA.

C. Shut down and lock out/tag out heating, cooling, and air conditioning system (HVAC) components that are in, supply or pass through the regulated area. Investigate the regulated area and agree on pre-abatement condition with the VA's representative. Seal all intake and exhaust vents in the regulated area with duct tape and 2 layers of 6-mil poly. Also, seal any seams in system components

that pass through the regulated area. Remove all contaminated HVAC system filters and place in labeled 6-mil polyethylene disposal bags for staging and eventual disposal as asbestos waste.

3.1.3 NEGATIVE PRESSURE FILTRATION SYSTEM

For all interior work, the Contractor shall provide enough HEPA negative air machines to effect > - 0.02” WCG pressure. The Competent Person shall determine the number of units needed for the regulated area by dividing the cubic feet in the regulated area by 15 and then dividing that result by the cubic feet per minute (CFM) for each unit to determine the number of units needed to effect > - 0.02” WCG pressure. Provide a standby unit in the event of machine failure and/or emergency in an adjacent area. NIOSH has done extensive studies and has determined that negative air machines typically operate at ~50% efficiency. The contractor shall consider this in their determination of number of units needed to provide > - 0.02” WCG pressure. The contractor shall use double the number of machines, based on their calculations, or submit proof their machines operate at stated capacities, at a 2" pressure drop across the filters.

3.1.3.1 DESIGN AND LAYOUT

A. Before start of work submit the design and layout of the regulated area and the negative air machines. The submittal shall indicate the number of, location of and size of negative air machines. The point(s) of exhaust, air flow within the regulated area, anticipated negative pressure differential, and supporting calculations for sizing shall be provided. In addition, submit the following:
   1. Method of supplying power to the units and designation/location of the panels.
   2. Description of testing method(s) for correct air volume and pressure differential.
   3. If auxiliary power supply is to be provided for the negative air machines, provide a schematic diagram of the power supply and manufacturer's data on the generator and switch.

3.1.3.2 NEGATIVE AIR MACHINES (HEPA UNITS)

A. Negative Air Machine Cabinet: The cabinet shall be constructed of steel or other durable material capable of withstanding potential damage from rough handling and transportation. The width of the cabinet shall be less than 30" in order to fit in standard doorways. The cabinet must be factory sealed to prevent asbestos fibers from being released during use, transport, or maintenance. Any access to and replacement of filters shall be from the inlet end. The unit must be on casters or wheels.
B. Negative Air Machine Fan: The rating capacity of the fan must indicate the CFM under actual operating conditions. Manufacturer's typically use "free-air" (no resistance) conditions when rating fans. The fan must be a centrifugal type fan.
C. Negative Air Machine Final Filter: The final filter shall be a HEPA filter. The filter media must be completely sealed on all edges within a structurally rigid frame. The filter shall align with a continuous flexible gasket material in the negative air machine housing to form an air tight seal. Each HEPA filter shall

be certified by the manufacturer to have an efficiency of not less than 99.97%. Testing shall have been done in accordance with Military Standard MIL-STD-282 and Army Instruction Manual 136-300-175A. Each filter must bear a UL586 label to indicate ability to perform under specified conditions. Each filter shall be marked with the name of the manufacturer, serial number, air flow rating, efficiency and resistance, and the direction of test air flow.

D. Negative Air Machine Pre-filters: The pre-filters, which protect the final HEPA filter by removing larger particles, are required to prolong the operating life of the HEPA filter. Two stages of pre-filtration are required. A first stage pre-filter shall be a low efficiency type for particles 10 µm or larger. A second stage pre-filter shall have a medium efficiency effective for particles down to 5 µm or larger. Pre-filters shall be installed either on or in the intake opening of the NAM and the second stage filter must be held in place with a special housing or clamps.

E. Negative Air Machine Instrumentation: Each unit must be equipped with a gauge to measure the pressure drop across the filters and to indicate when filters have become loaded and need to be changed. A table indicating the cfm for various pressure readings on the gauge shall be affixed near the gauge for reference or the reading shall indicate at what point the filters shall be changed, noting cfm delivery. The unit must have an elapsed time meter to show total hours of operation.

F. Negative Air Machine Safety and Warning Devices: An electrical/ mechanical lockout must be provided to prevent the fan from being operated without a HEPA filter. Units must be equipped with an automatic shutdown device to stop the fan in the event of a rupture in the HEPA filter or blockage in the discharge of the fan. Warning lights are required to indicate normal operation; too high a pressure drop across filters; or too low of a pressure drop across filters.

G. Negative Air Machine Electrical: All electrical components shall be approved by the National Electrical Manufacturer's Association (NEMA) and Underwriters Laboratories (UL). Each unit must be provided with overload protection and the motor, fan, fan housing, and cabinet must be grounded.

H. It is essential that replacement HEPA filters be tested using an “in-line” testing method, to ensure the seal around the periphery was not damaged during replacement. Damage to the outer HEPA filter seal could allow contaminated air to bypass the HEPA filter and be discharged to an inappropriate location. Contractor will provide written documentation of test results for negative air machine units with HEPA filters changed by the contractor or documentation when changed and tested by the contractor filters

3.1.3.3 PRESSURE DIFFERENTIAL

The fully operational negative air system within the regulated area shall continuously maintain a pressure differential of -0.02" water column gauge. Before any disturbance of any asbestos material, this shall be demonstrated to the VA by use of a pressure differential meter/manometer as required by OSHA 29 CFR 1926.1101(e)(5)(i). The Competent Person shall be responsible for providing, maintaining,

and documenting the negative pressure and air changes as required by OSHA and this specification.

3.1.3.4 MONITORING

The pressure differential shall be continuously monitored and recorded between the regulated area and the area outside the regulated area with a monitoring device that incorporates a strip chart recorder. The strip chart recorder shall become part of the project log and shall indicate at least -0.02" water column gauge for the duration of the project.

3.1.3.5 AUXILIARY GENERATOR

If the building is occupied during abatement, provide an auxiliary gasoline/diesel generator located outside the building in an area protected from the weather. In the event of a power failure of the general power grid and the VAMC emergency power grid, the generator must automatically start and supply power to a minimum of 50% of the negative air machines in operation.

3.1.3.6 SUPPLEMENTAL MAKE-UP AIR INLETS

Provide, as needed for proper air flow in the regulated area, in a location approved by the VA, openings in the plastic sheeting to allow outside air to flow into the regulated area. Auxiliary makeup air inlets must be located as far from the negative air machines as possible, off the floor near the ceiling, and away from the barriers that separate the regulated area from the occupied clean areas. Cover the inlets with weighted flaps which will seal in the event of failure of the negative pressure system.

3.1.3.7 TESTING THE SYSTEM

The negative pressure system must be tested before any ACM is disturbed in any way. After the regulated area has been completely prepared, the decontamination units set up, and the negative air machines installed, start the units up one at a time. Demonstrate and document the operation and testing of the negative pressure system to the VA using smoke tubes and a negative pressure gauge. Verification and documentation of adequate negative pressure differential across each barrier must be done at the start of each work shift.

3.1.3.8 DEMONSTRATION OF THE NEGATIVE PRESSURE FILTRATION SYSTEM

The demonstration of the operation of the negative pressure system to the VA shall include, but not be limited to, the following:

A. Plastic barriers and sheeting move lightly in toward the regulated area.
B. Curtains of the decontamination units move in toward regulated area.
C. There is a noticeable movement of air through the decontamination units. Use the smoke tube to demonstrate air movement from the clean room to the shower room to the equipment room to the regulated area.

D. Use smoke tubes to demonstrate air is moving across all areas in which work is to be done. Use a differential pressure gauge to indicate a negative pressure of at least -0.02" across every barrier separating the regulated area from the rest of the building. Modify the system as necessary to meet the above requirements.

3.1.3.9 USE OF THE NEGATIVE PRESSURE FILTRATION SYSTEM DURING ABATEMENT OPERATIONS

A. Start units before beginning any disturbance of ACM occurs. After work begins, the units shall run continuously, maintaining 4 actual air changes per hour at a negative pressure differential of -0.02" water column gauge, for the duration of the work until a final visual clearance and final air clearance has been successfully completed.
No negative air units shall be shut down at any time unless authorized by the VA Contracting Officer, verbally and in writing.
B. Pre-cleaning of ACM contaminated items shall be performed after the enclosure has been erected and negative pressure has been established in the work area. After items have been pre-cleaned and decontaminated, they may be removed from the work area for storage until the completion of abatement in the work area.
C. Abatement work shall begin at a location farthest from the units and proceed towards them. If an electric failure occurs, the Competent Person shall stop all abatement work and immediately begin wetting all exposed asbestos materials for the duration of the power outage. Abatement work shall not resume until power is restored and all units are operating properly again.
D. The negative air machines shall continue to run after all work is completed and until a final visual clearance and a final air clearance has been successfully completed for that regulated area.

3.1.3.10 DISMANTLING THE SYSTEM

After completion of the final visual and final air clearance has been obtained by the VPIH/CIH, the units may be shut down. The unit exterior surfaces shall have been completely decontaminated; pre-filters are not to be removed and the units inlet/outlet sealed with 2 layers of 6 mil poly immediately after shut down. No filter removal shall occur at the VA site following successful completion of site clearance. OSHA/EPA/DOT asbestos shall be attached to the units.

3.1.4 CONTAINMENT BARRIERS AND COVERINGS IN THE REGULATED AREA

3.1.4.1 GENERAL

Seal off the perimeter to the regulated area to completely isolate the regulated area from adjacent spaces. All surfaces in the regulated area must be covered to prevent contamination and to facilitate clean-up. Should adjacent areas become contaminated as a result of the work, shall immediately stop work and clean up the contamination at no additional cost to the VA. Provide firestopping and identify all fire barrier

penetrations due to abatement work as specified in Section 3.1.4.8; FIRESTOPPING.

3.1.4.2 PREPARATION PRIOR TO SEALING THE REGULATED AREA

Place all tools, scaffolding, materials and equipment needed for working in the regulated area prior to erecting any plastic sheeting. All uncontaminated removable furniture, equipment and/or supplies shall be removed by the VA from the regulated area before commencing work. Any objects remaining in the regulated area shall be completely covered with 2 layers of 6-mil fire retardant poly sheeting and secured with duct tape. Lock out and tag out any HVAC/electrical systems in the regulated area.

3.1.4.3 CONTROLLING ACCESS TO THE REGULATED AREA

Access to the regulated area is allowed only through the personnel decontamination facility (PDF). All other means of access shall be eliminated, and OSHA DANGER demarcation signs posted as required by OSHA. If the regulated area is adjacent to, or within view of an occupied area, provide a visual barrier of 6 mil opaque fire retardant poly to prevent building occupant observation. If the adjacent area is accessible to the public, the barrier must be solid and capable of withstanding the negative pressure.

3.1.4.4 CRITICAL BARRIERS

Completely separate any operations in the regulated area from adjacent areas using 2 layers of 6 mil fire retardant poly and duct tape. Individually seal with 2 layers of 6 mil poly and duct tape all HVAC openings into the regulated area. Individually seal all lighting fixtures, clocks, doors, windows, convectors, speakers, or any other objects/openings in the regulated area. Heat must be shut off any objects covered with poly.

3.1.4.5 PRIMARY BARRIERS

A. Cover the regulated area with two layers of 6 mil fire retardant poly on the floors and two layers of 6 mil, fire retardant poly on the walls, unless otherwise directed in writing by the VA representative. Floor layers must form a right angle with the wall and turn up the wall at least 300 mm (12"). Seams must overlap at least 1800 mm (6') and must be spray glued and taped. Install sheeting so that layers can be removed independently from each other. Carpeting shall be covered with three layers of 6 mil poly. Corrugated cardboard sheets must be placed between the bottom and middle layers of poly. Mechanically support and seal with duct tape and glue all wall layers.

B. If stairs and ramps are covered with 6 mil plastic, two layers must be used. Provide 19 mm (3/4") exterior grade plywood treads held in place with duct tape/glue on the plastic. Do not cover rungs or rails with any isolation materials.

3.1.4.6 SECONDARY BARRIERS

A loose layer of 6 mil shall be used as a drop cloth to protect the primary layers from debris generated during the abatement. This layer shall be replaced as needed during the work and at a minimum once per work day.

3.1.4.7 EXTENSION OF THE REGULATED AREA

If the enclosure of the regulated area is breached in any way that could allow contamination to occur, the affected area shall be included in the regulated area and constructed as per this section. Decontamination measures must be started immediately and continue until air monitoring indicates background levels are met.

3.1.4.8 FIRESTOPPING

A. Through penetrations caused by cables, cable trays, pipes, sleeves, conduits, etc. must be firestopped with a fire-rated firestop system providing an air tight seal.
B. Firestop materials that are not equal to the wall or ceiling penetrated shall be brought to the attention of the VA Representative. The contractor shall list all areas of penetration, the type of sealant used, and whether or not the location is fire rated. Any discovery of penetrations during abatement shall be brought to the attention of the VA representative immediately. All walls, floors and ceilings are considered fire rated unless otherwise determined by the VA Representative or Fire Marshall.
C. Any visible openings whether or not caused by a penetration shall be reported by the Contractor to the VA Representative for a sealant system determination. Firestops shall meet ASTM E814 and UL 1479 requirements for the opening size, penetrant, and fire rating needed.

3.1.5 SANITARY FACILITIES

The Contractor shall provide sanitary facilities for abatement personnel and maintain them in a clean and sanitary condition throughout the abatement project.

3.1.6 PERSONAL PROTECTIVE EQUIPMENT

Provide whole body clothing, head coverings, gloves and foot coverings and any other personal protective equipment as determined by conducting the hazard assessment required by OSHA at 29 CFR 1910.132 (d). The Competent Person shall ensure the integrity of personal protective equipment worn for the duration of the project. Duct tape shall be used to secure all suit sleeves to wrists and to secure foot coverings at the ankle.

3.1.7 PRE-CLEANING

The VA will provide water for abatement purposes. The Contractor shall connect to the existing VA system. The service to the shower(s) shall be supplied with backflow prevention.

Pre-cleaning of ACM contaminated items shall be performed after the enclosure has been erected and negative pressure has been established in the work area. All workers performing pre-cleaning activities must don appropriate personal protective equipment (PPE), as specified throughout this document and as approved in the Contractor's work plan. After items have been pre-cleaned and decontaminated, they may be removed from the work area for storage until the completion of abatement in the work area.

Pre-clean all movable objects within the regulated area using a HEPA filtered vacuum and/or wet cleaning methods as appropriate. After cleaning, these objects shall be removed from the regulated area and carefully stored in an uncontaminated location. Drapes, clothing, upholstered furniture and other fabric items should be disposed of as asbestos contaminated waste. Cleaning these asbestos contaminated items utilizing HEPA vacuum techniques and off-premises steam cleaning is very difficult and cannot guarantee decontamination. Carpeting will be disposed of prior to abatement if in the regulated area. If ACM floor tile is attached to the carpet while the Contractor is removing the carpet that section of the carpet will be disposed of as asbestos waste.

Pre-clean all fixed objects in the regulated area using HEPA filtered vacuums and/or wet cleaning techniques as appropriate. Careful attention must be paid to machinery behind grills or gratings where access may be difficult, but contamination may be significant. Also, pay particular attention to wall, floor and ceiling penetration behind fixed items. After pre-cleaning, enclose fixed objects with 2 layers of 6-mil poly and seal securely in place with duct tape. Objects (e.g., permanent fixtures, shelves, electronic equipment, laboratory tables, sprinklers, alarm systems, closed circuit TV equipment and computer cables) which must remain in the regulated area and that require special ventilation or enclosure requirements should be designated here along with specified means of protection. Contact the manufacturer for special protection requirements.

Pre-clean all surfaces in the regulated area using HEPA filtered vacuums and/or wet cleaning methods as appropriate. Do not use any methods that would raise dust such as dry sweeping or vacuuming with equipment not equipped with HEPA filters. Do not disturb asbestos-containing materials during this pre-cleaning phase.

3.1.8 PRE-ABATEMENT ACTIVITIES

3.1.8.1 PRE-ABATEMENT MEETING

The VA representative, upon receipt, review, and substantial approval of all pre-abatement submittals and verification by the CPIH/CIH that all materials and equipment required for the project are on the site, will arrange for a pre-abatement meeting between the Contractor, the CPIH/CIH, Competent Person(s), the VA representative(s), and the VPIH/CIH. The purpose of the meeting is to discuss any aspect of the submittals needing clarification or amplification and to discuss any aspect of the project execution and the sequence of the operation. The Contractor shall be prepared to provide any supplemental information/documentation to the VA's representative regarding any submittals, documentation, materials or equipment. Upon satisfactory resolution of any outstanding issues, the VA's representative will issue a written order to

proceed to the Contractor. No abatement work of any kind described in the following provisions shall be initiated prior to the VA written order to proceed.

3.1.8.2 PRE-ABATEMENT CONSTRUCTION AND OPERATIONS

A. Perform all preparatory work for the first regulated area in accordance with the approved work schedule and with this specification.
B. Upon completion of all preparatory work, the CPIH/CIH will inspect the work and systems and will notify the VA's representative when the work is completed in accordance with this specification. The VA's representative may inspect the regulated area and the systems with the VPIH/CIH and may require that upon satisfactory inspection, the Contractor's employees perform all major aspects of the approved AHAP(s), especially worker protection, respiratory systems, contingency plans, decontamination procedures, and monitoring to demonstrate satisfactory operation. The operational systems for respiratory protection and the negative pressure system shall be demonstrated for proper performance.
C. The CPIH/CIH shall document the pre-abatement activities described above and deliver a copy to the VA's representative.
D. Upon satisfactory inspection of the installation of and operation of systems the VA's representative will notify the Contractor in writing to proceed with the asbestos abatement work in accordance with this specification and all applicable regulations.

3.1.8.3 PRE-ABATEMENT INSPECTIONS AND PREPARATIONS

Before any work begins on the construction of the regulated area, the Contractor will:

A. Conduct a space-by-space inspection with an authorized VA representative and prepare a written inventory of all existing damage in those spaces where asbestos abatement will occur. Still or video photography may be used to supplement the written damage inventory. Document will be signed and certified as accurate by both parties.
B. A NESHAPS (destructive) ACM inspection should be conducted on all building structures that will be demolished. Ensure the following areas are inspected on the project: lay-in ceilings concealing ACM; ACM behind walls/windows from previous renovations; inside utility chases/walls; transite piping/ductwork/sheets; behind radiators; lab fume hoods; transite lab countertops; roofing materials; below window sills; water/sewer lines; electrical conduit coverings; crawlspaces (previous abatement contamination); flooring/mastic covered by carpeting/new flooring; exterior insulated wall panels; on underground fuel tanks; and steam line trench coverings.
C. Ensure that all furniture, machinery, equipment, curtains, drapes, blinds, and other movable objects required to be removed from the regulated area have been cleaned and removed or properly protected from contamination.
D. If present and required, remove and dispose of carpeting from floors in the regulated area.

E. Inspect existing firestopping in the regulated area. Correct as needed.

3.2 REMOVAL OF ACM

A. On some projects, work must be performed on exterior areas of the building. If outdoor work is to be performed, all applicable OSHA, state and local regulations must be followed to ensure that outdoor work areas are in compliance so that workers, the general public and the environment are protected.
B. Each employee more than 10 feet above a lower level shall be protected from falls by guardrails or a fall arrest system. Fall arrest system includes harnesses, components of the harness/belt such as Dee-rings, and snap hooks, lifelines, and anchorage points. Lifelines must be independent of supports lines and suspension ropes and not attached to the same anchorage point as the support or suspension rope. OSHA's scaffolding standard defines a competent person as "one who is capable of identifying existing and predictable hazards in the surroundings or working conditions, which are unsanitary, hazardous to employees, and who has authorization to take prompt corrective measures to eliminate them." The competent person will determine if it is safe for employees to work on or from a scaffold or roof during storms or high winds and to ensure that a personal fall arrest system will protect the employees. The competent person will also inspect the scaffold and scaffold components for visible defects before each work shift and after any occurrence which could affect the structural integrity and to authorize prompt corrective measures.

3.2.1 WETTING ACM

A. Use amended water for the wetting of ACM prior to removal. The Competent Person shall assure the wetting of ACM meets the definition of "adequately wet" in the EPA NESHAP regulation and OSHA's "wet methods" for the duration of the project. A removal encapsulant may be used instead of amended water with written approval of the VA's representative.
B. Amended Water: Provide water to which a surfactant has been added shall be used to wet the ACM and reduce the potential for fiber release during disturbance of ACM. The mixture must be equal to or greater than the wetting provided by water amended by a surfactant consisting one ounce of 50% polyoxyethylene ester and 50% polyoxyethylene ether mixed with 5 gallons (19L) of water.
C. Removal Encapsulant: When authorized by VA, provide a penetrating encapsulant designed specifically for the removal of ACM. The material must, when used, result in adequate wetting of the ACM and retard fiber release during removal.

3.2.2 SECONDARY BARRIER AND WALKWAYS

A. Install as a drop cloth a 6 mil poly sheet at the beginning of each work shift where removal is to be done during that shift. Completely cover floors (unless flooring is being removed) and any walls within 10 feet (3 meters) of the area where work is to be done. Secure the secondary barrier with duct tape to prevent it from moving or debris from getting behind it. Remove the secondary barrier at the end of the shift or as work in the area is completed. Keep residue on the secondary barrier wetted. When removing, fold inward to prevent spillage and place in a disposal bag.
B. Install walkways using 6 mil black poly between the regulated area and the decontamination facilities (PDF and W/EDF) to protect the primary layers from contamination and damage. Install the walkways at the beginning of each shift and remove at the end of each shift.

3.2.3 WET REMOVAL OF ACM

A. Adequately and thoroughly wet the ACM to be removed prior to removal with amended water or when authorized by VA, removal encapsulant to reduce/prevent fiber release to the air. Adequate time (at a minimum two hours) must be allowed for the amended water or removal encapsulant to saturate the ACM. Abatement personnel must not disturb dry ACM. Use a fine spray of amended water or removal encapsulant. Saturate the material sufficiently to wet to the substrate without causing excessive dripping. The material must be sprayed repeatedly/continuously during the removal process in order to maintain adequately wet conditions. Removal encapsulants must be applied in accordance with the manufacturer's written instructions. Perforate or carefully separate, using wet methods, an outer covering that is painted or jacketed in order to allow penetration and wetting of the material. Where necessary, carefully remove covering while wetting to minimize fiber release. **In no event shall dry removal occur except when authorized in writing by the VPIH/CIH and VA when a greater safety hazard (e.g., electricity) is present.**

B. Materials should be removed intact as much as possible and feasible. Only hand tools shall be utilized. Mechanical chipping, sanding, grinding, and abrading are strictly prohibited. Stiff blade scrapers with wood handles shall be used to remove materials from substrates.

3.3 LOCKDOWN ENCAPSULATION

3.3.1 GENERAL

Lockdown encapsulation is an integral part of the ACM removal. At the conclusion of ACM removal and before removal of the primary barriers, the contractor shall encapsulate all surfaces with a bridging encapsulant.

3.3.2 DELIVERY AND STORAGE

Deliver materials to the job site in original, new and unopened containers bearing the manufacturer's name and label as well as the following information: name of material, manufacturer's stock number, date of manufacture, thinning instructions, application instructions and the MSDS for the material.

3.3.3 WORKER PROTECTION

Before beginning work with any material for which an MSDS has been submitted, provide workers with any required personal protective equipment. The required personal protective equipment shall be used whenever exposure to the material might occur. In addition to OSHA/specification requirements for respiratory protection, a paint pre-filter and an organic vapor cartridge, at a minimum, shall used in addition to the HEPA filter when an organic solvent based encapsulant is used. The CPIH/CIH shall be responsible for provision of adequate respiratory protection. Note: Flammable and combustible encapsulants shall not be used, unless authorized in writing by the VA.

3.3.4 ENCAPSULATION OF SCRATCH COAT PLASTER OR PIPING

A. Apply two coats of lockdown encapsulant to the scratch coat plaster or piping after all ACM has been removed. Apply in strict accordance with

the manufacturer's instructions. Any deviation from the instructions must be approved by the VA's representative in writing prior to commencing the work.

B. Apply the lockdown encapsulant with an airless sprayer at a pressure and using a nozzle orifice as recommended by the manufacturer. Apply the first coat while the while the scratch coat is still damp from the asbestos removal process, after passing the visual inspection. If the surface has been allowed to dry, wet wipe or HEPA vacuum prior to spraying with encapsulant. Apply a second coat over the first coat in strict conformance with the manufacturer's instructions. Color the lockdown encapsulant and contrast the color in the second coat so that visual confirmation of completeness and uniform coverage of each coat is possible. Adhere to the manufacturer's instructions for coloring. At the completion of the encapsulation, the surface must be a uniform third color produced by the mixture.

3.3.5 SEALING EXPOSED EDGES

Seal edges of ACM exposed by removal work which is inaccessible, such as a sleeve, wall penetration, etc., with two coats of bridging encapsulant. Prior to sealing, permit the exposed edges to dry completely to permit penetration of the bridging encapsulant. Apply in accordance with 3.3.4 (B).

3.4 DISPOSAL OF ACM WASTE MATERIALS

3.4.1 GENERAL

Dispose of waste ACM and debris which is packaged in accordance with these specifications, OSHA, EPA and DOT. The landfill requirements for packaging must also be met. Transport will be in compliance with 49 CFR 100-185 regulations. Disposal shall be done at an approved landfill. Disposal of non-friable ACM shall be done in accordance with applicable regulations.

3.4.2 PROCEDURES

A. The VA must be notified at least 24 hours in advance of any waste removed from the containment.

B. Asbestos waste shall be packaged and moved through the W/EDF into a covered transport container in accordance with procedures is this specification. Waste shall be double-bagged and wetted with amended water prior to disposal. Wetted waste can be very heavy. Bags shall not be overfilled. Bags shall be securely sealed to prevent accidental opening and/or leakage. The top shall be tightly twisted and goose necked prior to tightly sealing with at least three wraps of duct tape. Ensure that unauthorized persons do not have access to the waste material once it is outside the regulated area. All transport containers must be covered at all times when not in use. NESHAP signs must be on containers during loading and unloading. Material shall not be transported in open vehicles. If drums are used for packaging, the drums shall be labeled properly and shall not be re-used.

C. Waste Load Out: Waste load out shall be done in accordance with the procedures in W/EDF Decontamination Procedures. Sealed waste bags shall be decontaminated on exterior surfaces by wet cleaning and/or HEPA vacuuming before being placed in the second waste bag and sealed, which then must also be wet wiped or HEPA vacuumed.

D. Asbestos waste with sharp edged components, i.e., nails, screws, lath, strapping, tin sheeting, jacketing, metal mesh, etc., which might tear poly bags shall be wrapped securely in burlap before packaging and, if

needed, use a poly lined fiber drum as the second container, prior to disposal.

3.5 PROJECT DECONTAMINATION

3.5.1 GENERAL

A. The entire work related to project decontamination shall be performed under the close supervision and monitoring of the CPIH/CIH.
B. If the asbestos abatement work is in an area which was contaminated prior to the start of abatement, the decontamination will be done by cleaning the primary barrier poly prior to its removal and cleanings of the surfaces of the regulated area after the primary barrier removal.
C. If the asbestos abatement work is in an area which was uncontaminated prior to the start of abatement, the decontamination will be done by cleaning the primary barrier poly prior to its removal, thus preventing contamination of the building when the regulated area critical barriers are removed.

3.5.2 REGULATED AREA CLEARANCE

Clearance air testing and other requirements which must be met before release of the Contractor and re-occupancy of the regulated area space are specified in Final Testing Procedures.

3.5.3 WORK DESCRIPTION

Decontamination includes the clearance air testing in the regulated area and the decontamination and removal of the enclosures/facilities installed prior to the abatement work including primary/critical barriers, PDF and W/EDF facilities, and negative pressure systems.

3.5.4 PRE-DECONTAMINATION CONDITIONS

A. Before decontamination starts, all ACM waste from the regulated area shall be collected and removed, and the loose 6 mil layer of poly removed while being adequately wetted with amended water and disposed of along with any gross debris generated by the work.
B. At the start of decontamination, the following shall be in place:
   1. Primary barriers consisting of 2 layers of 6 mil poly on the floor and 6 mil poly on the walls.
   2. Critical barriers consisting of 2 layers of 6 mil poly which is the sole barrier between the regulated area and openings to the rest of the building or outside.
   4. Decontamination facilities for personnel and equipment in operating condition and the negative pressure system in operation.

3.5.5 FIRST CLEANING

Carry out a first cleaning of all surfaces of the regulated area including items of remaining poly sheeting, tools, scaffolding, ladders/staging by wet methods and/or HEPA vacuuming. Do not use dry dusting/sweeping/air blowing methods. Use each surface of a wetted cleaning cloth one time only and then dispose of as contaminated waste. Continue this cleaning until there is no visible residue from abated surfaces or poly or other surfaces. Remove all filters in the air handling system and dispose of as ACM waste in accordance with these specifications. The negative pressure system shall remain in operation during this time. Additional cleaning(s) may be needed as determined by the CPIH/VPIH/CIH.

3.5.6 PRE-CLEARANCE INSPECTION AND TESTING

The CPIH/CIH and VPIH/CIH will perform a thorough and detailed visual inspection at the end of the cleaning to determine whether there is any visible residue in the regulated area. If the visual inspection is acceptable, the CPIH/CIH will perform pre-clearance sampling using aggressive clearance as detailed in 40 CFR 763 Subpart E (AHERA) Appendix A (III)(B)(7)(d). If the sampling results show values below 0.01 f/cc, then the Contractor shall notify the VA's representative of the results with a brief report from the CPIH/CIH documenting the inspection and sampling results and a statement verifying that the regulated area is ready for lockdown encapsulation. The VA reserves the right to utilize their own VPIH/CIH to perform a pre-clearance inspection and testing for verification.

3.5.7 LOCKDOWN ENCAPSULATION OF ABATED SURFACES

With the express written permission of the VA's representative, perform lockdown encapsulation of all surfaces from which asbestos was abated in accordance with the procedures in this specification. Negative pressure shall be maintained in the regulated area during the lockdown application.

3.6 FINAL VISUAL INSPECTION AND AIR CLEARANCE TESTING

3.6.1 GENERAL

Notify the VA representative 24 hours in advance for the performance of the final visual inspection and testing. The final visual inspection and testing will be performed by the VPIH/CIH starting after the final cleaning.

3.6.2 FINAL VISUAL INSPECTION

Final visual inspection will include the entire regulated area, the PDF, all poly sheeting, seals over HVAC openings, doorways, windows, and any other openings. If any debris, residue, dust or any other suspect material is detected, the final cleaning shall be repeated at no cost to the VA. Dust/material samples may be collected and analyzed at no cost to the VA at the discretion of the VPIH/CIH to confirm visual findings. When the regulated area is visually clean the final testing can be done.

3.6.3 FINAL AIR CLEARANCE TESTING

A. After an acceptable final visual inspection by the VPIH/CIH and VA Representative, the VPIH/CIH will perform the final clearance testing for indoor work. For any exterior non-friable work, only a final visual inspection will be required; exterior non-friable work where no containment was required will not require air clearance sampling. Air samples will be collected and analyzed in accordance with procedures for AHERA in this specification. If work is less than 260 lf/160 sf/35 cf, 5 PCM samples shall be collected for clearance and a minimum of one field blank. If work is equal to or more than 260 lf/160 sf/35 cf, AHERA TEM sampling shall be performed for clearance. TEM analysis shall be done in accordance with procedures for EPA AHERA in this specification. If the release criteria are not met, the Contractor shall repeat the final cleaning and continue decontamination procedures until clearance is achieved. **All Additional inspection and testing costs will be borne by the Contractor.**

B. If release criteria are met, proceed to perform the abatement closeout and to issue the certificate of completion in accordance with these specifications.

3.6.4 FINAL AIR CLEARANCE PROCEDURES

A. Contractor's Release Criteria: Work in a regulated area is complete when the regulated area is visually clean and airborne fiber levels have been reduced to or below 0.01 f/cc as measured by the AHERA PCM protocol, or 70 AHERA structures per square millimeter (s/mm^2) by AHERA TEM.
B. Air Monitoring and Final Clearance Sampling: To determine if the elevated airborne fiber counts encountered during abatement operations have been reduced to the specified level, the VPIH/CIH will secure samples and analyze them according to the following procedures:
   1. Fibers Counted: "Fibers" referred to in this section shall be either all fibers regardless of composition as counted in the NIOSH 7400 PCM method or asbestos fibers counted using the AHERA TEM method.
   2. Aggressive Sampling: All final air testing samples shall be collected using aggressive sampling techniques except where soil is not encapsulated or enclosed. Samples will be collected on 0.8µ MCE filters for PCM analysis and 0.45µ Polycarbonate filters for TEM. A minimum of 1200 Liters of using calibrated pumps shall be collected for clearance samples. Before pumps are started, initiate aggressive air mixing sampling as detailed in 40 CFR 763 Subpart E (AHERA) Appendix A (III)(B)(7)(d). Air samples will be collected in areas subject to normal air circulation away from corners, obstructed locations, and locations near windows, doors, or vents. After air sampling pumps have been shut off, circulating fans shall be shut off. The negative pressure system shall continue to operate.

3.6.5 CLEARANCE SAMPLING USING PCM – LESS THAN 260LF/160SF:

A. The VPIH/CIH will perform clearance samples as indicated by the specification.
B. The NIOSH 7400 PCM method will be used for clearance sampling with a minimum collection volume of 1200 Liters of air. A minimum of 5 PCM clearance samples shall be collected. All samples must be equal to or less than 0.01 f/cc to clear the regulated area.

3.6.6 CLEARANCE SAMPLING USING TEM – EQUAL TO OR MORE THAN 260LF/160SF: TEM

A. Clearance requires 13 samples be collected; 5 inside the regulated area; 5 outside the regulated area; and 3 field blanks.
B. The TEM method will be used for clearance sampling with a minimum collection volume of 1200 Liters of air. A minimum of 13 clearance samples shall be collected. All samples must be equal to or less than 70 AHERA structures per square millimeter (s/mm^2) AHERA TEM.

3.6.7 LABORATORY TESTING OF PCM CLEARANCE SAMPLES

The services of an AIHA accredited laboratory will be employed by the VA to perform analysis for the PCM air samples. The accredited laboratory shall be successfully participating in the AIHA Proficiency Analytical Testing (PAT) program. Samples will be sent daily by the VPIH/CIH so that verbal/faxed reports can be received within 24 hours. A complete record, certified by the laboratory, of all air monitoring tests and results will be furnished to the VA's representative and the Contractor.

3.6.8 LABORATORY TESTING OF TEM SAMPLES

Samples shall be sent by the VPIH/CIH to a NIST accredited laboratory for analysis by TEM. The laboratory shall be successfully participating in the NIST Airborne Asbestos Analysis (TEM) program. Verbal/faxed results from the laboratory shall be available within 24 hours after receipt of the samples. A complete record, certified by the laboratory, of all TEM results shall be furnished to the VA's representative and the Contractor.

3.6.9 LABORATORY TESTING OF BULK SAMPLES

Samples shall be sent by the VPIH/CIH or CPIH/CIH to a NIST accredited laboratory for analysis by PLM. The laboratory shall be successfully participating in the NIST Bulk Asbestos Analysis (PLM) program. Verbal/faxed results from the laboratory shall be available within 24 hours after receipt of the samples. A complete record, certified by the laboratory, of all TEM results shall be furnished to the VA's representative and the Contractor.

3.7 ABATEMENT CLOSEOUT AND CERTIFICATE OF COMPLIANCE

3.7.1 COMPLETION OF ABATEMENT WORK

After thorough decontamination, seal negative air machines with 2 layers of 6 mil poly and duct tape to form a tight seal at the intake/outlet ends before removal from the regulated area. Complete asbestos abatement work upon meeting the regulated area visual and air clearance criteria and fulfilling the following:

A. Remove all equipment and materials from the project area.
B. Dispose of all packaged ACM waste as required.
C. Repair or replace all interior finishes damaged during the abatement work, as required.
D. Fulfill other project closeout requirements as required in this specification.

3.7.2 CERTIFICATE OF COMPLETION BY CONTRACTOR

The CPIH/CIH shall complete and sign the "Certificate of Completion" in accordance with Attachment 1 at the completion of the abatement and decontamination of the regulated area.

3.7.3 WORK SHIFTS

All work shall be done during administrative hours (8:00 AM to 4:30 PM) Monday -Friday excluding Federal Holidays. Any change in the work schedule must be approved in writing by the VA Representative.

3.7.4 RE-INSULATION

If required as part of the contract, replace all asbestos-containing insulation/fire-proofing with suitable non-asbestos material. Provide MSDS’s for all replacement materials in advance of installation for VA approval. Refer to Section 23 07 11, HVAC, PLUMBING, AND BOILER PLANT INSULATION.

ATTACHMENT #1

CERTIFICATE OF COMPLETION

DATE: _____ VA Project #: _____

PROJECT NAME: _____ Abatement Contractor: _____

VAMC/ADDRESS: _____

1. I certify that I have personally inspected, monitored and supervised the abatement work of (specify regulated area or Building):

   which took place from / / to / /

2. That throughout the work all applicable requirements/regulations and the VA's specifications were met.
3. That any person who entered the regulated area was protected with the appropriate personal protective equipment and respirator and that they followed the proper entry and exit procedures and the proper operating procedures for the duration of the work.
4. That all employees of the Abatement Contractor engaged in this work were trained in respiratory protection, were experienced with abatement work, had proper medical surveillance documentation, were fit-tested for their respirator, and were not exposed at any time during the work to asbestos without the benefit of appropriate respiratory protection.
5. That I performed and supervised all inspection and testing specified and required by applicable regulations and VA specifications.
6. That the conditions inside the regulated area were always maintained in a safe and healthy condition and the maximum fiber count never exceeded 0.5 f/cc, except as described below.
7. That all abatement work was done in accordance with OSHA requirements and the manufacturer’s recommendations.

CPIH/CIH Signature/Date: _____

CPIH/CIH Print Name: _____

Abatement Contractor Signature/Date: _____

Abatement Contractor Print Name: _____

ATTACHMENT #2

CERTIFICATE OF WORKER'S ACKNOWLEDGMENT

PROJECT NAME:_____DATE: _____

PROJECT ADDRESS:_____

ABATEMENT CONTRACTOR'S NAME:_____

WORKING WITH ASBESTOS CAN BE HAZARDOUS TO YOUR HEALTH. INHALING ASBESTOS HAS BEEN LINKED WITH VARIOUS TYPES OF CANCERS. IF YOU SMOKE AND INHALE ASBESTOS FIBERS, YOUR CHANCES OF DEVELOPING LUNG CANCER IS GREATER THAN THAT OF THE NON-SMOKING PUBLIC.

Your employer's contract with the owner for the above project requires that: You must be supplied with the proper personal protective equipment including an adequate respirator and be trained in its use. You must be trained in safe and healthy work practices and in the use of the equipment found at an asbestos abatement project. You must receive/have a current medical examination for working with asbestos. These things shall be provided at no cost to you. By signing this certificate you are indicating to the owner that your employer has met these obligations.

RESPIRATORY PROTECTION: I have been trained in the proper use of respirators and have been informed of the type of respirator to be used on the above indicated project. I have a copy of the written Respiratory Protection Program issued by my employer. I have been provided for my exclusive use, at no cost, with a respirator to be used on the above indicated project.

TRAINING COURSE: I have been trained by a third party, State/EPA accredited trainer in the requirements for an AHERA/OSHA Asbestos Abatement Worker training course, 32 hours minimum duration. I currently have a valid State accreditation certificate. The topics covered in the course include, as a minimum, the following:

Physical Characteristics and Background Information on Asbestos
Potential Health Effects Related to Exposure to Asbestos
Employee Personal Protective Equipment
Establishment of a Respiratory Protection Program
State of the Art Work Practices
Personal Hygiene
Additional Safety Hazards
Medical Monitoring
Air Monitoring
Relevant Federal, State and Local Regulatory Requirements, Procedures, and Standards
Asbestos Waste Disposal

MEDICAL EXAMINATION: I have had a medical examination within the past 12 months which was paid for by my employer. This examination included: health history, occupational history, pulmonary function test, and may have included a chest x-ray evaluation. The physician issued a positive written opinion after the examination.

Signature:_____

Printed Name:_____

Social Security Number:_____

Witness:_____

ATTACHMENT #3

AFFIDAVIT OF MEDICAL SURVEILLANCE, RESPIRATORY PROTECTION AND TRAINING/ACCREDITATION

VA PROJECT NAME AND NUMBER:_____

VA MEDICAL FACILITY:_____

ABATEMENT CONTRACTOR'S NAME AND ADDRESS:_____

1. I verify that the following individual

   Name:_____Social Security Number:_____

   who is proposed to be employed in asbestos abatement work associated with the above project by the named Abatement Contractor, is included in a medical surveillance program in accordance with 29 CFR 1926.1101(m), and that complete records of the medical surveillance program as required by 29 CFR 1926.1101(m)(n) and 29 CFR 1910.20 are kept at the offices of the Abatement Contractor at the following address.

   Address:_____

2. I verify that this individual has been trained, fit-tested and instructed in the use of all appropriate respiratory protection systems and that the person is capable of working in safe and healthy manner as expected and required in the expected work environment of this project.

3. I verify that this individual has been trained as required by 29 CFR 1926.1101(k). This individual has also obtained a valid State accreditation certificate. Documentation will be kept on-site.

4. I verify that I meet the minimum qualifications criteria of the VA specifications for a CPIH.

Signature of CPIH/CIH:_____Date:_____

Printed Name of CPIH/CIH:_____

Signature of Contractor:_____Date:_____

Printed Name of Contractor:_____

ATTACHMENT #4

ABATEMENT CONTRACTOR/COMPETENT PERSON(S) REVIEW AND ACCEPTANCE OF THE VA'S ASBESTOS SPECIFICATIONS

VA Project Location:_____

VA Project #:_____

VA Project Description:_____

This form shall be signed by the Asbestos Abatement Contractor Owner and the Asbestos Abatement Contractor's Competent Person(s) prior to any start of work at the VA related to this Specification. If the Asbestos Abatement Contractor's/Competent Person(s) has not signed this form, they shall not be allowed to work on-site.

I, the undersigned, have read VA's Asbestos Specification regarding the asbestos abatement requirements. I understand the requirements of the VA's Asbestos Specification and agree to follow these requirements as well as all required rules and regulations of OSHA/EPA/DOT and State/Local requirements. I have been given ample opportunity to read the VA's Asbestos Specification and have been given an opportunity to ask any questions regarding the content and have received a response related to those questions. I do not have any further questions regarding the content, intent and requirements of the VA's Asbestos Specification.

At the conclusion of the asbestos abatement, I will certify that all asbestos abatement work was done in accordance with the VA's Asbestos Specification and all ACM was removed properly and no fibrous residue remains on any abated surfaces.

Abatement Contractor Owner's Signature_____Date_____

Abatement Contractor Competent Person(s)_____Date_____

- - END - -

Asbestos Survey

VA Project: Renovate Therapeutic Pool and Recreation Hall
VA Project Number: 538-20-201
Chillicothe VA Medical Center
17273 State Route 104
Chillicothe, Ohio 45601

September 9, 2020

Terracon Project No. N1207165

Prepared for:
FFE, Inc.
Cincinnati, OH 45246

Prepared by:
Terracon Consultants, Inc.
Cincinnati, Ohio 45226

September 9, 2020

FFE, Inc.
110 Boggs Lane, Suite 170
Cincinnati, OH 45246

Attn: Mr. Clint Weekley, PE, CBCP, LEED AP
President
P: (513) 519-5999
E: clint.weekley@ffe-serv.com

Re: Asbestos Survey Report
VA Project: Renovate Therapeutic Pool and Recreation Hall
VA Project No.: 538-20-201
Chillicothe VA Medical Center
17273 State Route 104
Chillicothe, Ohio 45601
Terracon Project No. N1207165

Dear Mr. Weekley:

Terracon Consultants, Inc. (Terracon) is pleased to submit the attached report for the above-referenced renovation project to FFE, Inc. (Client). The purpose of this report is to present the results of an asbestos survey which was performed at the project site on August 27, 2020, and in general accordance with our proposal number PN1207165, dated April 1, 2020. We understand that this survey was requested for the purpose of a planned renovation project entitled "Renovate Therapeutic Pool and Recreation Hall" and specifically limited to the boundaries and intent of this planned renovation project at the Chillicothe VA Medical Center (VAMC).

Asbestos-containing materials (ACM) were identified as a result of the survey. Please refer to the attached report for further detail.

Terracon appreciates the opportunity to provide this service to FFE, Inc. If you have any questions regarding this report, please contact the undersigned at 513-321-5816.

Sincerely,
Terracon Consultants, Inc.

Josh Vogel
Project Manager
OH AHES #35291

Joseph A. Tussey, CHMM
Sr. Associate / Group Manager
OH AHES #32388

TABLE OF CONTENTS

EXECUTIVE SUMMARY

Terracon Consultants, Inc. (Terracon) conducted an asbestos survey which was specifically limited to within the boundaries and intent of the planned renovation project entitled "Renovate Therapeutic Pool and Recreation Hall" at the Chillicothe VA Medical Center (VAMC). The renovation project involves specific areas and building systems of Buildings 9 and 247. We understand that this survey was requested prior to renovation for the purpose of compliance with the EPA National Emission Standards for Hazardous Air Pollutants (NESHAP) regulation (40 CFR Part 61, Subpart M). The survey included identifying and sampling suspect asbestos-containing materials (ACM), and providing information regarding the identity, location, condition, and approximate quantities of ACM (if any) pertaining to specific building components which are intended to be impacted by planned renovation as indicated on Client-provided drawings. The survey was performed at the project site on August 27, 2020 by United States Environmental Protection Agency (USEPA)-accredited asbestos inspectors and Ohio Environmental Protection Agency (OEPA) certified Asbestos Hazard Evaluation Specialists (AHES). The survey was conducted in general accordance with our proposal number PN1207165, dated April 1, 2020, and the sampling protocols established in USEPA 40 Code of Federal Regulations (CFR) Part 763, Subpart E, known as the Asbestos Hazard Emergency Response Act (AHERA).

Specific to the subject renovation project areas and building systems indicated on Client-provided drawings and based on the analytical results of the collected samples, the materials listed below were identified to contain asbestos.

ACM Description	Material Location	% and Type Asbestos	Condition/ Friability	Estimated Quantity*
White Exterior Window Caulking	Building 9 - Exterior Side of Windows	<0.75% Chrysotile by Point Count	Good/Non-Friable	~ 50 Square Feet (SF) or 50 Windows
Brown Glue Dots Beneath Non-Asbestos-Containing 1'x1' Ceiling Tile	Building 9 - Southeast 2nd Floor Hallway Ceiling	2% Chrysotile	Good/Non-Friable	~ 300 SF
3 Layers of Vinyl Floor Tile: 12"x12" White Floor Tile with Red Streaks over Green Floor Tile and Tan Floor Tile with Non-Asbestos-Containing Mastics	Building 9 - Room 113 (3 layers of vinyl floor tile under carpet)	White Floor Tile: 2% Chrysotile, Green Floor Tile: 2% Chrysotile, Tan Floor Tile: 2% Chrysotile	Good/Non-Friable	~ 350 SF

***Estimated quantities** listed above are based on a cursory field evaluation, and actual quantities may vary significantly, especially if ACMs are present outside of the renovation areas, and in hidden and/or inaccessible areas not evaluated as part of this survey. This is not a bidding document and contractors would be responsible for drawing their own conclusions on quantities present

Asbestos was not detected in the samples collected from Building 247 portion of the renovation project.

A sample and results summary table is included in Appendix B, the laboratory analytical report is included in Appendix C, and example photos of the identified ACM are included in Appendix F.

If the identified ACMs will be impacted by the renovation project, such materials would need to be properly removed, handled, and disposed in accordance with applicable federal and state EPA asbestos regulations, Occupational Safety and Health Administration (OSHA) asbestos regulations, and per VA abatement project specifications.

It should be noted that additional suspect materials such as concealed/inaccessible materials may exist. Should additional suspect materials be uncovered during renovation activities, or if renovation project plans change to include other areas/systems with other suspect materials, those materials must be assumed asbestos-containing until sampling and analysis can refute the positive assumption.

ASBESTOS SURVEY

VA Project: Renovate Therapeutic Pool and Recreation Hall
VA Project No.: 538-20-201
Chillicothe VA Medical Center
17272 State Route 104
Chillicothe, Ohio 45601
Terracon Project No. N1207165
September 9, 2020

1.0 INTRODUCTION

Terracon Consultants, Inc. (Terracon) conducted an asbestos survey specifically limited to within the boundaries and intent of the planned renovation project entitled "Renovate Therapeutic Pool and Recreation Hall" at the Chillicothe VA Medical Center (VAMC). The renovation project involves specific areas and building systems of Buildings 9 and 247. The survey was performed at the project site on August 27, 2020 by United States Environmental Protection Agency (USEPA)-accredited asbestos inspectors who were also Ohio Environmental Protection Agency (OEPA) certified Asbestos Hazard Evaluation Specialists (AHES). Accessible building components and areas intended to be impacted by the renovation project were surveyed based upon Client-provided renovation plans. Homogeneous areas of suspect asbestos-containing materials (ACM) were visually identified and documented. Although reasonable effort was made to survey accessible suspect materials, additional suspect but un-sampled materials could be located in walls, in voids, or in other concealed areas. Suspect ACM samples were collected in general accordance with the sampling protocols outlined in USEPA 40 Code of Federal Regulations (CFR) Part 763, Subpart E, known as the Asbestos Hazard Emergency Response Act (AHERA). Samples were delivered to an accredited laboratory for analysis by Polarized Light Microscopy (PLM).

1.1 Project Objective

We understand that this survey was requested for the purposes of a future planned renovation project pertaining primarily to the mechanical equipment and ceramic tiles associated with the pool in Building 247. In regard to Building 9, the renovation scope primarily pertains to replacement of windows and doors and impacts to restrooms, various rooms, and some mechanical equipment. Please note that asbestos surveys are required prior to renovation or demolition to satisfy requirements of the USEPA 40 CFR Part 61, Subpart M, the National Emission Standards for Hazardous Air Pollutants (NESHAP) regulation (as well as the state NESHAP equivalent).

1.2 Reliance

This report is for the exclusive use of FEE, Inc. (Client) for the project being discussed. Reliance by any other party on this report is prohibited without written authorization of Terracon and FEE, Inc. Reliance on this report by FEE, Inc. and all authorized parties will be subject to the terms, conditions, and limitations stated in the proposal and the agreement between Terracon and FEE, Inc.

2.0 PROJECT DESCRIPTION

As previously noted above, the renovation project involves various areas and building components associated with Buildings 247 and 9 at the Chillicothe VA. In regard to Building 247, the renovation project pertains primarily to the mechanical equipment and ceramic tiles associated with the pool. In regard to Building 9, the renovation scope primarily pertains to replacement of windows and doors and impacts to restrooms, various rooms, and some mechanical equipment. During the survey, Terracon utilized the Client-provided schematic design drawing set, dated July 15, 2020, as our guidance to the locations and renovation work planned.

3.0 FIELD ACTIVITIES

The survey was conducted by Mr. Lemuel Weyer and Mr. Michael Sulken, USEPA-accredited asbestos inspectors and OEPA-certified AHES. A copy of their Ohio AHES credential is attached as Appendix D. The survey was conducted in general accordance with the sample collection protocols established in USEPA 40 CFR Part 763, Subpart E, Section 763.86, AHERA. A summary of survey activities is provided below.

3.1 Visual Assessment

Survey activities were initiated with visual observation of project-specific accessible areas and accessible building components to identify homogeneous areas of suspect ACM. A homogeneous area (HA) consists of building materials that appear similar throughout in terms of color and texture with consideration given to the date of application.

3.2 Physical Assessment

A physical assessment of each HA of suspect ACM was conducted to assess the friability and condition of the materials. A friable material is defined by the USEPA as a material which can be crumbled, pulverized, or reduced to powder by hand pressure when dry. Friability was assessed by physically touching suspect materials.

3.3 Sample Collection

Based on results of the visual observation, bulk samples of suspect ACM were collected in general accordance with USEPA AHERA sampling protocols. Samples of suspect materials were collected from randomly selected locations in each homogeneous area. Bulk samples were collected using wet methods as applicable to reduce the potential for fiber release. Samples were placed in sealable containers and labeled with unique sample numbers using an indelible marker.

The selection of sample locations and frequency of sampling were based on Terracon's observations and the assumption that like materials in the same area are homogeneous in content.

Terracon collected a total of 57 bulk samples from 19 homogeneous areas of suspect ACM. A summary of suspect ACM samples collected during the survey is included in Appendix B.

3.4 Sample Analysis

Bulk samples were submitted under chain of custody to EMSL Analytical, Inc. (EMSL) of Indianapolis, Indiana for analysis PLM with dispersion staining techniques per USEPA methodology 600/R-93/116. The percentage of asbestos, where applicable, was determined by microscopic visual estimation. When applicable for friable material samples determined by PLM to have a low asbestos content (<10%), the additional point count (PC) method was utilized. EMSL is accredited under the National Voluntary Laboratory Accreditation Program (NVLAP), accreditation number 200188-0.

The laboratory analytical report is included in Appendix C.

4.0 REGULATORY OVERVIEW

The asbestos NESHAP (40 CFR Part 61, Subpart M) regulates asbestos fiber emissions and asbestos waste disposal practices. The asbestos NESHAP regulation also requires the identification and classification of existing ACM according to friability prior to demolition or renovation activity. Friable ACM is a material containing more than 1% asbestos that, when dry, can be crumbled, pulverized, or reduced to powder by hand pressure. All friable ACM is considered regulated asbestos containing material (RACM).

The asbestos NESHAP regulation classifies material subject to demolition or renovation as either RACM, Category I non-friable ACM, or Category II non-friable ACM. RACM includes all friable ACM (pre-disturbance), along with Category I non-friable ACM that becomes friable (during disturbance), and Category I non-friable ACM subject to sanding, grinding, cutting, or abrading, or Category II non-friable ACM with a high probability of becoming crumbled, pulverized, or reduced to powder by forces expected to act on the material during disturbance. Category I non-friable ACM are exclusively asbestos-containing packings, gaskets, resilient floor coverings, and

asphalt roofing products that contain more than 1% asbestos. Category II non-friable ACM are all other non-friable materials (other than Category I non-friable ACM) that contain more than 1% asbestos. Category II non-friable ACM generally includes (but is not limited to) cementitious material such as: cement pipes, cement siding (Transite™), cement panels, glazing, mortar, and grouts.

The OEPA adopted Chapter 3745-20 of the Ohio Administrative Code (OAC) and implements the federal Asbestos NESHAP. The owner or operator must provide the OEPA district office or local air agency with written notification at least 10 business days prior to the commencement demolition projects and prior to project involving the removal of friable ACMs in quantities greater than 50 linear or 50 square feet. The OEPA also regulates friable asbestos abatement activities, asbestos personnel training, and issuance of asbestos professional certifications under OAC 3745-22. OEPA audits asbestos abatement projects and responds to public health emergencies where friable ACMs has been released. Please note that per OEPA regulations, non-friable floor tile if broken into pieces four (4) square inches or smaller are considered friable, and thus as a RACM.

The United States Occupational Safety and Health Administration (USOSHA) asbestos standard for construction (29 CFR 1926.1101) regulates workplace exposure to asbestos. The USOSHA standard requires that employee exposure to airborne asbestos must not exceed 0.1 fibers per cubic centimeter of air (0.1 f/cc) as an eight-hour time weighted average (TWA) and not exceed 1.0 fibers per cubic centimeter of air (1.0 f/cc) over a 30-minute time period known as an excursion limit (EL). The TWA and EL are known as USOSHA's asbestos permissible exposure limits (PELs). The USOSHA standard classifies construction and maintenance activities which could disturb ACM and specifies work practices and precautions which employers must follow when engaging in each class of regulated work.

5.0 FINDINGS AND RECOMMENDATIONS

Specific to the subject renovation project areas and building systems indicated on Client-provided drawings and based on the analytical results of the collected samples, the materials listed below were identified contain asbestos.

ACM Description	Material Location	% and Type Asbestos	Condition/ Friability	Estimated Quantity*
White Exterior Window Caulking	Building 9 - Exterior Side of Windows	<0.75% Chrysotile by Point Count	Good/Non-Friable	~ 50 Square Feet (SF) or 50 Windows
Brown Glue Dots Beneath Non-Asbestos-Containing 1'x1' Ceiling Tile	Building 9 - Southeast 2nd Floor Hallway Ceiling	2% Chrysotile	Good/Non-Friable	~ 300 SF

ACM Description	Material Location	% and Type Asbestos	Condition/ Friability	Estimated Quantity*
3 Layers of Vinyl Floor Tile: 12"x12" White Floor Tile with Red Streaks over Green Floor Tile and Tan Floor Tile with Non-Asbestos-Containing Mastics	Building 9 - Room 113 (3 layers of vinyl floor tile under carpet)	White Floor Tile: 2% Chrysotile, Green Floor Tile: 2% Chrysotile, Tan Floor Tile: 2% Chrysotile	Good/Non-Friable	~ 350 SF

***Estimated quantities** listed above are based on a cursory field evaluation, and actual quantities may vary significantly, especially if ACMs are present outside of the renovation areas, and in hidden and/or inaccessible areas not evaluated as part of this survey. This is not a bidding document and contractors would be responsible for drawing their own conclusions on quantities present

Asbestos was not detected in the samples collected from Building 247 portion of the renovation project.
A sample and results summary table is included in Appendix B, the laboratory analytical report is included in Appendix C, and example photos of the identified ACM are included in Appendix F.

If the identified ACMs will be impacted by the renovation project, such materials would need to be properly removed, handled, and disposed in accordance with applicable federal and state EPA asbestos regulations, Occupational Safety and Health Administration (OSHA) asbestos regulations, and per VA abatement project specifications.

It should be noted that additional suspect materials such as concealed/inaccessible materials may exist. Should additional suspect materials be uncovered during renovation activities, or if renovation project plans change to include other areas/systems with other suspect materials, those materials must be assumed asbestos-containing until sampling and analysis can refute the positive assumption.

6.0 LIMITATIONS/GENERAL COMMENTS

The survey was project specific and limited to our understanding of the Client's intended renovation project scope (based on the Client-provided schematic design drawing set, dated July 15, 2020, as guidance); this survey is not meant to be a comprehensive survey of the entire building/facility. In addition, Terracon did not perform sampling which required demolition or destructive activities such as knocking large holes in walls, dismantling of equipment or removal of protective coverings. Reasonable efforts to access suspect materials within known areas of restricted access (e.g., crawl spaces) were made; however, confined spaces or areas which may pose a health or safety risk to Terracon personnel were not sampled. Sampling did not include suspect materials which could not be safely reached with available ladders/man-lifts.

This asbestos survey was conducted in a manner consistent with the level of care and skill ordinarily exercised by members of the profession currently practicing under similar conditions in

the same locale. The results, findings, conclusions, and recommendations expressed in this report are based on conditions observed during our survey of the building. The information contained in this report is relevant to the date on which this survey was performed and should not be relied upon to represent conditions at a later date. This report has been prepared on behalf of and exclusively for use by FFE, Inc. for specific application to their project as discussed. **This report is not a bidding document. Contractors or consultants reviewing this report must draw their own conclusions regarding quantities, further investigation or remediation deemed necessary.** Terracon does not warrant the work of regulatory agencies, laboratories, or other third-parties supplying information which may have been used in the preparation of this report. No warranty, express or implied is made.

APPENDIX A

VA Project: Renovate Therapeutic Pool and Recreation Hall
VA Project No.: 538-20-201
Chillicothe VA Medical Center
17273 State Route 104
Chillicothe, Ohio 45601
Terracon Project No. N1207165

IDENTIFIED ASBESTOS-CONTAINING MATERIALS BY HOMOGENEOUS AREA (HA)

HA No's.	ACM Description	Material Location	% and Type Asbestos	EPA NESHAP Classification	Condition/ Friability	Estimated Quantity*
06	White Exterior Window Caulking	Building 9 – Exterior Side of Windows	<0.75% Chrysotile by Point Count	Not regulated by NESHAP (<1% asbestos); regulated by OSHA	Good/Non-Friable	~ 50 Square Feet (SF) or 50 Windows
16	Brown Glue Dots Beneath Non-Asbestos-Containing 1'x1' Ceiling Tile	Building 9 - Southeast 2nd Floor Hallway Ceiling	2% Chrysotile	Category II Non-Friable	Good/Non-Friable	~ 300 SF
19	3 Layers of Vinyl Floor Tile: 12"x12" White Floor Tile with Red Streaks over Green Floor Tile and Tan Floor Tile with Non-Asbestos-Containing Mastics	Building 9 - Room 113 (3 layers of vinyl floor tile under carpet)	White Floor Tile: 2% Chrysotile, Green Floor Tile: 2% Chrysotile, Tan Floor Tile: 2% Chrysotile	Category I Non-Friable	Good/Non-Friable	~ 350 SF

Asbestos was not detected in the samples collected from the Building 247 renovation project areas/project-specific materials.
See Appendix B for a summary of samples collected with respective analytical results, Appendix C for the laboratory analytical report, Appendix E for sample location drawings, and Appendix F for photo examples of the above identified materials.

***Estimated quantities** listed above are based on a cursory field evaluation, and actual quantities may vary significantly, especially if ACMs are present outside of the planned renovation areas, and in hidden and/or inaccessible areas not evaluated as part of this survey. This is not a bidding document and contractors would be responsible for drawing their own conclusions regarding quantities present.

It should be noted that inaccessible/concealed suspect materials, other than those identified during this survey, may exist. Should additional suspect materials be uncovered prior to or during renovation activities, those materials must be assumed asbestos-containing until sampled by an Ohio-certified AHES and analysis can deny the positive assumption.

If the identified ACMs will be impacted by the renovation, such materials would need to be properly removed, handled, and disposed in accordance with applicable federal and state EPA regulations, Occupational Safety and Health Administration (OSHA) regulations, and per VA project specifications.

APPENDIX B

VA Project: Relocate IT Offices
VA Project No.: 539-21-208
Cincinnati VA Medical Center
3200 Vine Street
Cincinnati, Ohio 45220
Terracon Project No. N1207014

ASBESTOS SURVEY SAMPLE SUMMARY

Sample #		Sample Material Description	Sample Location	HA Location(s)	Results (% / Type of Asbestos)
HA #	SEQ. #				
01	01	White Encapsulant	Northwest Corner of Basement	Associated with Fiberglass Pipe Insulation Throughout Building in Building 247	None Detected (ND)
	02		Bottom of Basement Stairs		ND
	03		Southwest Corner of Crawl Space Around Pool		ND
02	04	Red 1"x1" Ceramic Floor Tile with Mortar and Grout	Middle of South Side of Pool	Around Pool Between Pool and Drain in Building 247	Ceramic: ND, Grout: ND, Mortar: ND
	05		Middle of South Side of Pool		Ceramic: ND, Grout: ND, Mortar: ND
	06		Middle of South Side of Pool		Ceramic: ND, Grout: ND, Mortar: ND
03	07	Tan Multi-sized Ceramic Floor Tile with Mortar and Grout	Middle of South Side of Pool	Walkways Around Pool in Building 247	Ceramic: ND, Grout: ND, Mortar: ND
	08		Middle of South Side of Pool		Ceramic: ND, Grout: ND, Mortar: ND
	09		Middle of South Side of Pool		Ceramic: ND, Grout: ND, Mortar: ND
04	10	White EPDM Roofing with Wood Fibers, Foam and Tar Paper	Center of Roof	Building 9 Roof	Roofing: ND, Wood Fibers: ND, Foam: ND, Tar Paper: ND
	11		Middle of East Side		Roofing: ND, Wood Fibers: ND, Foam: ND, Tar Paper: ND

Sample #		Sample Material Description	Sample Location	HA Location(s)	Results (% / Type of Asbestos)
HA #	SEQ. #				
	12		Middle of West Side		Roofing: ND, Wood Fibers: ND, Foam: ND, Tar Paper: ND
05	13	White Exterior Window Glazing	Southeast Window	Building 9 Exterior Windows	ND
	14		Southwest Window		ND
	15		Northeast Window		ND
06	**16**	**White Exterior Window Caulking**	**Southeast Window**	**Building 9 Exterior Windows**	**<0.25% Chrysotile by Point Count (PC)**
	17		**Southwest Window**		**<0.25% Chrysotile by PC**
	18		**Northeast Window**		**0.75% Chrysotile by PC**
07	19	White Exterior Door Caulking	North Entrance	Building 9 Exterior Doors	ND
	20		North Entrance		ND
	21		South Entrance		ND
08	22	Silver Lining Wrap on Fiberglass Pipe Insulation with Mastic	Near North Entrance	Associated with Old Fiberglass Pipe Insulation throughout Building 9	Wrap: ND, Mastic: ND
	23		Southeast Corner of Basement		Wrap: ND, Mastic: ND
	24		Room 2A Entrance		Wrap: ND, Mastic: ND
09	25	Grey Interior Window Caulking	East Window	South Clothing Store Windows in Building 9	ND
	26		Middle Window		ND
	27		West Window		ND

Sample #		Sample Material Description	Sample Location	HA Location(s)	Results (% / Type of Asbestos)
HA #	SEQ. #				
10	28	White Encapsulant	Hallway outside 2A	Associated with Fiberglass Pipe Insulation Throughout Building in Building 9	ND
	29		Southwest Corner in Basement		ND
	30		South Stairwell Bottom Level		ND
11	31	Drywall System: Drywall and Joint Compound	Doorway to Room 2A	2A Wall in Basement in Building 9	Drywall: ND, Joint Compound: ND
	32		Doorway to Room 2A		Drywall: ND, Joint Compound: ND
	33		Doorway to Room 2A		Drywall: ND, Joint Compound: ND
12	34	Grey Interior Window Caulking	Room 103 – Men's Restroom Window	Interior 1st and 2nd Floor Windows in Building 9	ND
	35		113 Window		ND
	36		211 Window		ND
13	37	4"x4" White Ceramic Wall Tile with Mastic and Grout	Southwest Corner of Men's Restroom	Men's and Women's Restrooms in Building 9	Ceramic: ND, Grout: ND, Mastic: ND
	38		Southwest Corner of Men's Restroom		Ceramic: ND, Grout: ND, Mastic: ND
	39		Southwest Corner of Men's Restroom		Ceramic: ND, Grout: ND, Mastic: ND
14	40	Plaster Walls: Base Coat and Finish Coat	Northwest Corner of 211	Throughout Building 9	Base Coat: ND, Finish Coat: ND
	41		Above Window of 113		Base Coat: ND, Finish Coat: ND
	42		Southeast Corner of Men's Restroom		Base Coat: ND, Finish Coat: ND
15	43	2'x4' Ceiling Tile with Bird Track Pattern	Northwest Corner of 211	Throughout Building 9	ND

Sample #		Sample Material Description	Sample Location	HA Location(s)	Results (% / Type of Asbestos)
HA #	SEQ. #				
	44		Above Window of 113		ND
	45		Southeast Corner of Men's Restroom		ND
16	**46**	**1'x1' Ceiling Tile with Large Pinholes and Brown Glue Dots**	**Doorway of Room 211**	**Southeast 2nd Floor Hallway**	**Ceiling Tile: ND, Glue Dot: 2% Chrysotile**
	47		**Doorway to East Hallway**		**Ceiling Tile: ND, Glue Dot: 2% Chrysotile**
	48		**Near Top of Northeast Stairwell**		**Ceiling Tile: ND, Glue Dot: 2% Chrysotile**
17	49	White Interior Window Caulking	Southeast Window in Hallway	Various Windows throughout the 2nd Floor	ND
	50		South Hallway Window		ND
	51		South Hallway Window		ND
18	52	Yellow Carpet Mastic	Center of Room	Room 113	ND
	53		Northwest Corner		ND
	54		Northeast Corner		ND
19	**55**	**12"x12" White with Red Streaks and Yellow Mastic over Green Floor Tile with Yellow Mastic over Tan Floor Tile with Black Mastic**	**Center of Room**	**Room 113**	**White Floor Tile: 2% Chrysotile,** Yellow Mastic: ND, **Green Floor Tile: 2% Chrysotile,** Yellow Mastic: ND, **Tan Floor Tile: 2% Chrysotile**, Black Mastic: ND
	56		**Center of Room**		**White Floor Tile: 2% Chrysotile,** Yellow Mastic: ND, Green **Floor Tile: 2% Chrysotile,** Yellow Mastic: ND, **Tan Floor Tile: 2% Chrysotile**, Black Mastic: ND
	57		**Middle West Wall**		**White Floor Tile: 2% Chrysotile,** Yellow Mastic:

Sample #		Sample Material Description	Sample Location	HA Location(s)	Results (% / Type of Asbestos)
HA #	SEQ. #				
					ND, **Green Floor Tile: 2% Chrysotile,** Yellow Mastic: ND, **Tan Floor Tile: 2% Chrysotile**, Black Mastic: ND

Inspector Signatures (OH AHES):

Lem Weyer, OH AHES #36337

Michael Sulken, OH AHES #34655

APPENDIX C

ASBESTOS ANALYTICAL LABORATORY DATA

EMSL Analytical, Inc.

6340 CastlePlace Dr. Indianapolis, IN 46250

Tel/Fax: (317) 803-2997 / (317) 803-3047

http://www.EMSL.com / indianapolislab@emsl.com

EMSL Order: 162017516
Customer ID: HCNU50
Customer PO: N1207165
Project ID:

Attention: Lem Weyer
Terracon Consultants, Inc.
611 Lunken Park Drive
Cincinnati, OH 45226

Phone: (513) 321-5816
Fax: (513) 321-0294
Received Date: 08/31/2020 9:42 AM
Analysis Date: 09/04/2020 - 09/08/2020
Collected Date: 08/27/2020

Project: CHILLICOTHE VAMC 9 AND 247 N1207165

Test Report: Asbestos Analysis of Bulk Materials via EPA 600/R-93/116 Method using Polarized Light Microscopy

			Non-Asbestos		Asbestos
Sample	**Description**	**Appearance**	**% Fibrous**	**% Non-Fibrous**	**% Type**
01-01-Encapsulant *162017516-0001*	NORTHWEST CORNER OF BASEMENT - WHITE ENCAPSULANT	White Non-Fibrous Homogeneous		100% Non-fibrous (Other)	None Detected
01-01-Wrap *162017516-0001A*	NORTHWEST CORNER OF BASEMENT - WHITE ENCAPSULANT	White/Silver Fibrous Homogeneous	70% Cellulose 5% Glass	25% Non-fibrous (Other)	None Detected
01-02-Encapsulant *162017516-0002*	BOTTOM OF BASEMENT STAIRS - WHITE ENCAPSULANT	White Non-Fibrous Homogeneous	5% Cellulose	95% Non-fibrous (Other)	None Detected
01-02-Insulation *162017516-0002A*	BOTTOM OF BASEMENT STAIRS - WHITE ENCAPSULANT	Yellow Fibrous Homogeneous	98% Cellulose	2% Non-fibrous (Other)	None Detected
01-03-Encapsulant *162017516-0003*	SOUTHWEST CORNER OF CRAWL SPACE AROUND POOL - WHITE ENCAPSULANT	White Non-Fibrous Homogeneous	5% Cellulose	95% Non-fibrous (Other)	None Detected
01-03-Insulation *162017516-0003A*	SOUTHWEST CORNER OF CRAWL SPACE AROUND POOL - WHITE ENCAPSULANT	Yellow Fibrous Homogeneous	98% Glass	2% Non-fibrous (Other)	None Detected
02-04-Ceramic Tile *162017516-0004*	MIDDLE OF SOUTH SIDE OF POOL - RED 1"x1" CERAMIC FLOOR TILE WITH MORTAR AND GROUT	Red Non-Fibrous Homogeneous		100% Non-fibrous (Other)	None Detected
02-04-Grout *162017516-0004A*	MIDDLE OF SOUTH SIDE OF POOL - RED 1"x1" CERAMIC FLOOR TILE WITH MORTAR AND GROUT	Gray Non-Fibrous Homogeneous		30% Quartz 70% Non-fibrous (Other)	None Detected
02-04-Mortar *162017516-0004B*	MIDDLE OF SOUTH SIDE OF POOL - RED 1"x1" CERAMIC FLOOR TILE WITH MORTAR AND GROUT	Gray Non-Fibrous Homogeneous		15% Quartz 85% Non-fibrous (Other)	None Detected

Initial report from: 09/08/2020 08:06:16

EMSL Analytical, Inc.
6340 CastlePlace Dr. Indianapolis, IN 46250
Tel/Fax: (317) 803-2997 / (317) 803-3047
http://www.EMSL.com / indianapolislab@emsl.com

EMSL Order: 162017516
Customer ID: HCNU50
Customer PO: N1207165
Project ID:

Test Report: Asbestos Analysis of Bulk Materials via EPA 600/R-93/116 Method using Polarized Light Microscopy

			Non-Asbestos		Asbestos
Sample	**Description**	**Appearance**	**% Fibrous**	**% Non-Fibrous**	**% Type**
02-05-Ceramic Tile *162017516-0005*	MIDDLE OF SOUTH SIDE OF POOL - RED 1"x1" CERAMIC FLOOR TILE WITH MORTAR AND GROUT	Red Non-Fibrous Homogeneous		100% Non-fibrous (Other)	None Detected
02-05-Grout *162017516-0005A*	MIDDLE OF SOUTH SIDE OF POOL - RED 1"x1" CERAMIC FLOOR TILE WITH MORTAR AND GROUT	Gray Non-Fibrous Homogeneous		30% Quartz 70% Non-fibrous (Other)	None Detected
02-05-Mortar *162017516-0005B*	MIDDLE OF SOUTH SIDE OF POOL - RED 1"x1" CERAMIC FLOOR TILE WITH MORTAR AND GROUT	Gray Non-Fibrous Homogeneous		15% Quartz 85% Non-fibrous (Other)	None Detected
02-06-Ceramic Tile *162017516-0006*	MIDDLE OF SOUTH SIDE OF POOL - RED 1"x1" CERAMIC FLOOR TILE WITH MORTAR AND GROUT	Red Non-Fibrous Homogeneous		100% Non-fibrous (Other)	None Detected
02-06-Grout *162017516-0006A*	MIDDLE OF SOUTH SIDE OF POOL - RED 1"x1" CERAMIC FLOOR TILE WITH MORTAR AND GROUT	Gray Non-Fibrous Homogeneous		30% Quartz 70% Non-fibrous (Other)	None Detected
02-06-Mortar *162017516-0006B*	MIDDLE OF SOUTH SIDE OF POOL - RED 1"x1" CERAMIC FLOOR TILE WITH MORTAR AND GROUT	Gray Non-Fibrous Homogeneous		15% Quartz 85% Non-fibrous (Other)	None Detected
03-07-Ceramic Tile *162017516-0007*	MIDDLE OF SOUTH SIDE OF POOL - TAN MULTI-SIZED CERAMIC FLOOR TILE WITH MORTAR AND GROUT	Tan Non-Fibrous Homogeneous		100% Non-fibrous (Other)	None Detected
03-07-Grout *162017516-0007A*	MIDDLE OF SOUTH SIDE OF POOL - TAN MULTI-SIZED CERAMIC FLOOR TILE WITH MORTAR AND GROUT	Gray Non-Fibrous Homogeneous		20% Quartz 80% Non-fibrous (Other)	None Detected
03-07-Mortar *162017516-0007B*	MIDDLE OF SOUTH SIDE OF POOL - TAN MULTI-SIZED CERAMIC FLOOR TILE WITH MORTAR AND GROUT	Gray Non-Fibrous Homogeneous		15% Quartz 85% Non-fibrous (Other)	None Detected
03-08-Ceramic Tile *162017516-0008*	MIDDLE OF SOUTH SIDE OF POOL - TAN MULTI-SIZED CERAMIC FLOOR TILE WITH MORTAR AND GROUT	Tan Non-Fibrous Homogeneous		100% Non-fibrous (Other)	None Detected

Initial report from: 09/08/2020 08:06:16

EMSL Analytical, Inc.
6340 CastlePlace Dr. Indianapolis, IN 46250
Tel/Fax: (317) 803-2997 / (317) 803-3047
http://www.EMSL.com / indianapolislab@emsl.com

EMSL Order: 162017516
Customer ID: HCNU50
Customer PO: N1207165
Project ID:

Test Report: Asbestos Analysis of Bulk Materials via EPA 600/R-93/116 Method using Polarized Light Microscopy

Sample	Description	Appearance	Non-Asbestos % Fibrous	Non-Asbestos % Non-Fibrous	Asbestos % Type
03-08-Grout *162017516-0008A*	MIDDLE OF SOUTH SIDE OF POOL - TAN MULTI-SIZED CERAMIC FLOOR TILE WITH MORTAR AND GROUT	Gray Non-Fibrous Homogeneous		20% Quartz 80% Non-fibrous (Other)	None Detected
03-08-Mortar *162017516-0008B*	MIDDLE OF SOUTH SIDE OF POOL - TAN MULTI-SIZED CERAMIC FLOOR TILE WITH MORTAR AND GROUT	Gray Non-Fibrous Homogeneous		15% Quartz 85% Non-fibrous (Other)	None Detected
03-09-Ceramic Tile *162017516-0009*	MIDDLE OF SOUTH SIDE OF POOL - TAN MULTI-SIZED CERAMIC FLOOR TILE WITH MORTAR AND GROUT	Tan Non-Fibrous Homogeneous		100% Non-fibrous (Other)	None Detected
03-09-Grout *162017516-0009A*	MIDDLE OF SOUTH SIDE OF POOL - TAN MULTI-SIZED CERAMIC FLOOR TILE WITH MORTAR AND GROUT	Gray Non-Fibrous Homogeneous		20% Quartz 80% Non-fibrous (Other)	None Detected
03-09-Mortar *162017516-0009B*	MIDDLE OF SOUTH SIDE OF POOL - TAN MULTI-SIZED CERAMIC FLOOR TILE WITH MORTAR AND GROUT	Gray Non-Fibrous Homogeneous		15% Quartz 85% Non-fibrous (Other)	None Detected
04-10-Roofing *162017516-0010*	CENTER OF ROOF - WHITE EPDM ROOFING WITH WOOD FIBERS, FOAM AND TAR PAPER	White/Black Fibrous Homogeneous	10% Synthetic	90% Non-fibrous (Other)	None Detected
04-10-Insulation *162017516-0010A*	CENTER OF ROOF - WHITE EPDM ROOFING WITH WOOD FIBERS, FOAM AND TAR PAPER	Tan/Black Fibrous Homogeneous	90% Cellulose	10% Non-fibrous (Other)	None Detected
04-10-Foam *162017516-0010B*	CENTER OF ROOF - WHITE EPDM ROOFING WITH WOOD FIBERS, FOAM AND TAR PAPER	White Non-Fibrous Homogeneous		100% Non-fibrous (Other)	None Detected
04-10-Tar Paper *162017516-0010C*	CENTER OF ROOF - WHITE EPDM ROOFING WITH WOOD FIBERS, FOAM AND TAR PAPER	Gray Fibrous Homogeneous	90% Cellulose 5% Glass	5% Non-fibrous (Other)	None Detected
04-11-Roofing *162017516-0011*	MIDDLE OF NORTH SIDE - WHITE EPDM ROOFING WITH WOOD FIBERS, FOAM AND TAR PAPER	White/Black Fibrous Homogeneous	10% Synthetic	90% Non-fibrous (Other)	None Detected

Initial report from: 09/08/2020 08:06:16

EMSL Analytical, Inc.
6340 CastlePlace Dr. Indianapolis, IN 46250
Tel/Fax: (317) 803-2997 / (317) 803-3047
http://www.EMSL.com / indianapolislab@emsl.com

EMSL Order: 162017516
Customer ID: HCNU50
Customer PO: N1207165
Project ID:

Test Report: Asbestos Analysis of Bulk Materials via EPA 600/R-93/116 Method using Polarized Light Microscopy

			Non-Asbestos		Asbestos
Sample	**Description**	**Appearance**	**% Fibrous**	**% Non-Fibrous**	**% Type**
04-11-Insulation *162017516-0011A*	MIDDLE OF NORTH SIDE - WHITE EPDM ROOFING WITH WOOD FIBERS, FOAM AND TAR PAPER	Tan/Black Fibrous Homogeneous	90% Cellulose	10% Non-fibrous (Other)	None Detected
04-11-Foam *162017516-0011B*	MIDDLE OF NORTH SIDE - WHITE EPDM ROOFING WITH WOOD FIBERS, FOAM AND TAR PAPER	White Non-Fibrous Homogeneous		100% Non-fibrous (Other)	None Detected
04-11-Tar Paper *162017516-0011C*	MIDDLE OF NORTH SIDE - WHITE EPDM ROOFING WITH WOOD FIBERS, FOAM AND TAR PAPER	Gray Fibrous Homogeneous	90% Cellulose 5% Glass	5% Non-fibrous (Other)	None Detected
04-12-Roofing *162017516-0012*	MIDDLE OF SOUTH SIDE - WHITE EPDM ROOFING WITH WOOD FIBERS, FOAM AND TAR PAPER	White/Black Fibrous Homogeneous	10% Synthetic	90% Non-fibrous (Other)	None Detected
04-12-Insulation *162017516-0012A*	MIDDLE OF SOUTH SIDE - WHITE EPDM ROOFING WITH WOOD FIBERS, FOAM AND TAR PAPER	Tan/Black Fibrous Homogeneous	90% Cellulose	10% Non-fibrous (Other)	None Detected
04-12-Foam *162017516-0012B*	MIDDLE OF SOUTH SIDE - WHITE EPDM ROOFING WITH WOOD FIBERS, FOAM AND TAR PAPER	White Non-Fibrous Homogeneous		100% Non-fibrous (Other)	None Detected
04-12-Tar Paper *162017516-0012C*	MIDDLE OF SOUTH SIDE - WHITE EPDM ROOFING WITH WOOD FIBERS, FOAM AND TAR PAPER	Gray Fibrous Homogeneous	90% Cellulose 5% Glass	5% Non-fibrous (Other)	None Detected
05-13 *162017516-0013*	SOUTHEAST WINDOW - WHITE EXTERIOR WINDOW GLAZING	Tan Non-Fibrous Homogeneous		100% Non-fibrous (Other)	None Detected
05-14 *162017516-0014*	SOUTHEAST WINDOW - WHITE EXTERIOR WINDOW GLAZING	Tan Non-Fibrous Homogeneous		100% Non-fibrous (Other)	None Detected
05-15 *162017516-0015*	NORTHEAST WINDOW - WHITE EXTERIOR WINDOW GLAZING	Tan Non-Fibrous Homogeneous		100% Non-fibrous (Other)	None Detected
06-16-Caulk *162017516-0016*	SOUTHEAST WINDOW - WHITE EXTERIOR WINDOW CAULKING	Gray Non-Fibrous Homogeneous		100% Non-fibrous (Other)	None Detected

Initial report from: 09/08/2020 08:06:16

EMSL Analytical, Inc.
6340 CastlePlace Dr. Indianapolis, IN 46250
Tel/Fax: (317) 803-2997 / (317) 803-3047
http://www.EMSL.com / indianapolislab@emsl.com

EMSL Order:	162017516
Customer ID:	HCNU50
Customer PO:	N1207165
Project ID:	

Test Report: Asbestos Analysis of Bulk Materials via EPA 600/R-93/116 Method using Polarized Light Microscopy

			Non-Asbestos		Asbestos
Sample	**Description**	**Appearance**	**% Fibrous**	**% Non-Fibrous**	**% Type**
06-16-Glazing *162017516-0016A*	SOUTHEAST WINDOW - WHITE EXTERIOR WINDOW CAULKING	Tan/White Non-Fibrous Homogeneous		100% Non-fibrous (Other)	<1% Chrysotile
06-17-Caulk *162017516-0017*	SOUTHWEST WINDOW - WHITE EXTERIOR WINDOW CAULKING	Gray Non-Fibrous Homogeneous		100% Non-fibrous (Other)	None Detected
06-17-Glazing *162017516-0017A*	SOUTHWEST WINDOW - WHITE EXTERIOR WINDOW CAULKING	Tan/White Non-Fibrous Homogeneous		100% Non-fibrous (Other)	<1% Chrysotile
06-18-Caulk *162017516-0018*	NORTHEAST WINDOW - WHITE EXTERIOR WINDOW CAULKING	Gray Non-Fibrous Homogeneous		100% Non-fibrous (Other)	None Detected
06-18-Glazing *162017516-0018A*	NORTHEAST WINDOW - WHITE EXTERIOR WINDOW CAULKING	Tan/White Non-Fibrous Homogeneous		100% Non-fibrous (Other)	<1% Chrysotile
07-19 *162017516-0019*	NORTH ENTRANC E - WHITE EXTERIOR WINDOW CAULKING	Gray/White Non-Fibrous Homogeneous		100% Non-fibrous (Other)	None Detected
07-20 *162017516-0020*	NORTH ENTRANC E - WHITE EXTERIOR WINDOW CAULKING	Gray/White Non-Fibrous Homogeneous		100% Non-fibrous (Other)	None Detected
07-21 *162017516-0021*	SOUTH ENTRANC E - WHITE EXTERIOR WINDOW CAULKING	Gray/White Non-Fibrous Homogeneous		100% Non-fibrous (Other)	None Detected
08-22 *162017516-0022*	NEAR NORTH ENTRANCE IN BASEMENT - SILVER LINING WRAP ON FIBERGLASS PIPE INSULATION	White Fibrous Homogeneous	60% Cellulose 10% Glass	30% Non-fibrous (Other)	None Detected
08-23-Wrap *162017516-0023*	SOUTHEAST CORNER OF BASEMENT - SILVER LINING WRAP ON FIBERGLASS PIPE INSULATION	White/Silver Fibrous Homogeneous	60% Cellulose 10% Glass	30% Non-fibrous (Other)	None Detected
08-23-Mastic *162017516-0023A*	SOUTHEAST CORNER OF BASEMENT - SILVER LINING WRAP ON FIBERGLASS PIPE INSULATION	Brown Non-Fibrous Homogeneous	20% Cellulose	80% Non-fibrous (Other)	None Detected
08-24-Wrap *162017516-0024*	ROOM 2A ENTRANCE - SILVER LINING WRAP ON FIBERGLASS PIPE INSULATION	White/Silver Fibrous Homogeneous	60% Cellulose 10% Glass	30% Non-fibrous (Other)	None Detected

Initial report from: 09/08/2020 08:06:16

EMSL Analytical, Inc.
6340 CastlePlace Dr. Indianapolis, IN 46250
Tel/Fax: (317) 803-2997 / (317) 803-3047
http://www.EMSL.com / indianapolislab@emsl.com

EMSL Order: 162017516
Customer ID: HCNU50
Customer PO: N1207165
Project ID:

Test Report: Asbestos Analysis of Bulk Materials via EPA 600/R-93/116 Method using Polarized Light Microscopy

			Non-Asbestos		Asbestos
Sample	**Description**	**Appearance**	**% Fibrous**	**% Non-Fibrous**	**% Type**
08-24-Mastic *162017516-0024A*	ROOM 2A ENTRANCE - SILVER LINING WRAP ON FIBERGLASS PIPE INSULATION	Brown Non-Fibrous Homogeneous	20% Cellulose	80% Non-fibrous (Other)	None Detected
09-25 *162017516-0025*	EAST WINDOW - GREY INTERIOR WINDOW CAULKING	Gray/White Non-Fibrous Homogeneous		100% Non-fibrous (Other)	None Detected
09-26 *162017516-0026*	MIDDLE WINDOW - GREY INTERIOR WINDOW CAULKING	Gray/White Non-Fibrous Homogeneous		100% Non-fibrous (Other)	None Detected
09-27 *162017516-0027*	WEST WINDOW - GREY INTERIOR WINDOW CAULKING	White Non-Fibrous Homogeneous		100% Non-fibrous (Other)	None Detected
10-28-Encapsulant *162017516-0028*	HALLWAY OUTSIDE 2A - WHITE ENCAPSULANT	White Non-Fibrous Homogeneous		100% Non-fibrous (Other)	None Detected
10-28-Insulation *162017516-0028A*	HALLWAY OUTSIDE 2A - WHITE ENCAPSULANT	Yellow Fibrous Homogeneous	98% Glass	2% Non-fibrous (Other)	None Detected
10-29-Encapsulant *162017516-0029*	SOUTHWEST CORNER IN BASEMENT - WHITE ENCAPSULANT	White Non-Fibrous Homogeneous		100% Non-fibrous (Other)	None Detected
10-29-Insulation *162017516-0029A*	SOUTHWEST CORNER IN BASEMENT - WHITE ENCAPSULANT	Yellow Fibrous Homogeneous	98% Glass	2% Non-fibrous (Other)	None Detected
10-30-Encapsulant *162017516-0030*	SOUTH STAIRWELL BOTTOM LEVEL - WHITE ENCAPSULANT	White Non-Fibrous Homogeneous		100% Non-fibrous (Other)	None Detected
10-30-Insulation *162017516-0030A*	SOUTH STAIRWELL BOTTOM LEVEL - WHITE ENCAPSULANT	Yellow Fibrous Homogeneous	98% Glass	2% Non-fibrous (Other)	None Detected
11-31-Drywall *162017516-0031*	DOORWAY TO ROOM 2A - DRYWALL SYSTEM: DRYWALL AND JOINT COMPOUND	Brown/White Fibrous Heterogeneous	20% Cellulose 2% Glass	70% Gypsum 8% Non-fibrous (Other)	None Detected
11-31-Joint Compound *162017516-0031A*	DOORWAY TO ROOM 2A - DRYWALL SYSTEM: DRYWALL AND JOINT COMPOUND	White Non-Fibrous Homogeneous		100% Non-fibrous (Other)	None Detected
11-32-Drywall *162017516-0032*	DOORWAY TO ROOM 2A - DRYWALL SYSTEM: DRYWALL AND JOINT COMPOUND	Brown/White Fibrous Heterogeneous	20% Cellulose 2% Glass	70% Gypsum 8% Non-fibrous (Other)	None Detected
11-32-Joint Compound *162017516-0032A*	DOORWAY TO ROOM 2A - DRYWALL SYSTEM: DRYWALL AND JOINT COMPOUND	White Non-Fibrous Homogeneous		100% Non-fibrous (Other)	None Detected

Initial report from: 09/08/2020 08:06:16

EMSL Analytical, Inc.
6340 CastlePlace Dr. Indianapolis, IN 46250
Tel/Fax: (317) 803-2997 / (317) 803-3047
http://www.EMSL.com / indianapolislab@emsl.com

EMSL Order: 162017516
Customer ID: HCNU50
Customer PO: N1207165
Project ID:

Test Report: Asbestos Analysis of Bulk Materials via EPA 600/R-93/116 Method using Polarized Light Microscopy

			Non-Asbestos		Asbestos
Sample	**Description**	**Appearance**	**% Fibrous**	**% Non-Fibrous**	**% Type**
11-33-Drywall *162017516-0033*	DOORWAY TO ROOM 2A - DRYWALL SYSTEM: DRYWALL AND JOINT COMPOUND	Brown/White Fibrous Heterogeneous	25% Cellulose 2% Glass	65% Gypsum 8% Non-fibrous (Other)	None Detected
11-33-Joint Compound *162017516-0033A*	DOORWAY TO ROOM 2A - DRYWALL SYSTEM: DRYWALL AND JOINT COMPOUND	White Non-Fibrous Homogeneous		100% Non-fibrous (Other)	None Detected
12-34 *162017516-0034*	ROOM 103 - MEN'S RESTROOM WINDOW - GREY INTERIOR WINDOW CAULKING	Gray/Tan/White Non-Fibrous Homogeneous		100% Non-fibrous (Other)	None Detected
12-35 *162017516-0035*	113 WINDOW - GREY INTERIOR WINDOW CAULKING	Gray/Tan/White Non-Fibrous Homogeneous		100% Non-fibrous (Other)	None Detected
12-36 *162017516-0036*	211 WINDOW - GREY INTERIOR WINDOW CAULKING	Gray/Tan/White Non-Fibrous Homogeneous		100% Non-fibrous (Other)	None Detected
13-37-Ceramic Tile *162017516-0037*	SOUTHWEST CORNER OF MEN'S RESTROOM - 4"x4" WHITE CERAMIC WALL TILE WITH MASTIC AND GROUT	White Non-Fibrous Homogeneous		100% Non-fibrous (Other)	None Detected
13-37-Grout *162017516-0037A*	SOUTHWEST CORNER OF MEN'S RESTROOM - 4"x4" WHITE CERAMIC WALL TILE WITH MASTIC AND GROUT	White Non-Fibrous Homogeneous		100% Non-fibrous (Other)	None Detected
13-37-Mastic *162017516-0037B*	SOUTHWEST CORNER OF MEN'S RESTROOM - 4"x4" WHITE CERAMIC WALL TILE WITH MASTIC AND GROUT	Yellow Non-Fibrous Homogeneous		100% Non-fibrous (Other)	None Detected
13-37-Bedding *162017516-0037C*	SOUTHWEST CORNER OF MEN'S RESTROOM - 4"x4" WHITE CERAMIC WALL TILE WITH MASTIC AND GROUT	Gray/White Non-Fibrous Homogeneous		100% Non-fibrous (Other)	None Detected
13-38-Ceramic Tile *162017516-0038*	SOUTHWEST CORNER OF MEN'S RESTROOM - 4"x4" WHITE CERAMIC WALL TILE WITH MASTIC AND GROUT	White Non-Fibrous Homogeneous		100% Non-fibrous (Other)	None Detected

Initial report from: 09/08/2020 08:06:16

EMSL Analytical, Inc.
6340 CastlePlace Dr. Indianapolis, IN 46250
Tel/Fax: (317) 803-2997 / (317) 803-3047
http://www.EMSL.com / indianapolislab@emsl.com

EMSL Order: 162017516
Customer ID: HCNU50
Customer PO: N1207165
Project ID:

Test Report: Asbestos Analysis of Bulk Materials via EPA 600/R-93/116 Method using Polarized Light Microscopy

			Non-Asbestos		Asbestos
Sample	**Description**	**Appearance**	**% Fibrous**	**% Non-Fibrous**	**% Type**
13-38-Grout *162017516-0038A*	SOUTHWEST CORNER OF MEN'S RESTROOM - 4"x4" WHITE CERAMIC WALL TILE WITH MASTIC AND GROUT	White Non-Fibrous Homogeneous		100% Non-fibrous (Other)	None Detected
13-38-Mastic *162017516-0038B*	SOUTHWEST CORNER OF MEN'S RESTROOM - 4"x4" WHITE CERAMIC WALL TILE WITH MASTIC AND GROUT	Yellow Non-Fibrous Homogeneous		100% Non-fibrous (Other)	None Detected
13-39-Ceramic Tile *162017516-0039*	SOUTHWEST CORNER OF MEN'S RESTROOM - 4"x4" WHITE CERAMIC WALL TILE WITH MASTIC AND GROUT	White Non-Fibrous Homogeneous		100% Non-fibrous (Other)	None Detected
13-39-Grout *162017516-0039A*	SOUTHWEST CORNER OF MEN'S RESTROOM - 4"x4" WHITE CERAMIC WALL TILE WITH MASTIC AND GROUT	White Non-Fibrous Homogeneous		100% Non-fibrous (Other)	None Detected
13-39-Mastic *162017516-0039B*	SOUTHWEST CORNER OF MEN'S RESTROOM - 4"x4" WHITE CERAMIC WALL TILE WITH MASTIC AND GROUT	Yellow Non-Fibrous Homogeneous		100% Non-fibrous (Other)	None Detected
14-40-Finish Coat *162017516-0040*	NORTHWEST CORNER OF 211 - PLASTER WALLS: BASE COAT AND FINISH COAT	White Non-Fibrous Homogeneous		100% Non-fibrous (Other)	None Detected
14-40-Base Coat *162017516-0040A*	NORTHWEST CORNER OF 211 - PLASTER WALLS: BASE COAT AND FINISH COAT	Gray Non-Fibrous Homogeneous	<1% Cellulose	20% Quartz 80% Non-fibrous (Other)	None Detected
14-41-Finish Coat *162017516-0041*	ABOVE WINDOW OF 113 - PLASTER WALLS: BASE COAT AND FINISH COAT	White Non-Fibrous Homogeneous		100% Non-fibrous (Other)	None Detected
14-41-Base Coat *162017516-0041A*	ABOVE WINDOW OF 113 - PLASTER WALLS: BASE COAT AND FINISH COAT	Gray Non-Fibrous Homogeneous	<1% Cellulose	20% Quartz 80% Non-fibrous (Other)	None Detected
14-42-Finish Coat *162017516-0042*	SOUTHEAST CORNER OF MEN'S RESTROOM - PLASTER WALLS: BASE COAT AND FINISH COAT	White Non-Fibrous Homogeneous		100% Non-fibrous (Other)	None Detected

Initial report from: 09/08/2020 08:06:16

EMSL Analytical, Inc.
6340 CastlePlace Dr. Indianapolis, IN 46250
Tel/Fax: (317) 803-2997 / (317) 803-3047
http://www.EMSL.com / indianapolislab@emsl.com

EMSL Order: 162017516
Customer ID: HCNU50
Customer PO: N1207165
Project ID:

Test Report: Asbestos Analysis of Bulk Materials via EPA 600/R-93/116 Method using Polarized Light Microscopy

			Non-Asbestos		Asbestos
Sample	**Description**	**Appearance**	**% Fibrous**	**% Non-Fibrous**	**% Type**
14-42-Base Coat *162017516-0042A*	SOUTHEAST CORNER OF MEN'S RESTROOM - PLASTER WALLS: BASE COAT AND FINISH COAT	Gray Non-Fibrous Homogeneous	<1% Hair	20% Quartz 80% Non-fibrous (Other)	None Detected
15-43 *162017516-0043*	NORTHWEST CORNER OF 211 - 2'x4' CEILING TILE WITH BIRD TRACK PATTERN	Gray/White Fibrous Homogeneous	40% Cellulose 40% Min. Wool	15% Perlite 5% Non-fibrous (Other)	None Detected
15-44 *162017516-0044*	ABOVE WINDOW OF 113 - 2'x4' CEILING TILE WITH BIRD TRACK PATTERN	Gray/White Fibrous Homogeneous	40% Cellulose 40% Min. Wool	15% Perlite 5% Non-fibrous (Other)	None Detected
15-45 *162017516-0045*	SOUTEAST CORNER OF MEN'S RESTROOM - 2'x4' CEILING TILE WITH BIRD TRACK PATTERN	Gray/White Fibrous Homogeneous	40% Cellulose 40% Min. Wool	15% Perlite 5% Non-fibrous (Other)	None Detected
16-46-Ceiling Tile *162017516-0046*	DOORWAY OF ROOM 211 - 1'x1' CEILING TILE WITH LARGE PINHOLES AND BROWN GLUE DOTS	White/Yellow Fibrous Homogeneous	95% Glass	5% Non-fibrous (Other)	None Detected
16-46-Glue *162017516-0046A*	DOORWAY OF ROOM 211 - 1'x1' CEILING TILE WITH LARGE PINHOLES AND BROWN GLUE DOTS	Brown Non-Fibrous Homogeneous		98% Non-fibrous (Other)	2% Chrysotile
16-47-Ceiling Tile *162017516-0047*	DOORWAY TO EAST HALLWAY - 1'x1' CEILING TILE WITH LARGE PINHOLES AND BROWN GLUE DOTS	White/Yellow Fibrous Homogeneous	90% Glass	10% Non-fibrous (Other)	None Detected
16-47-Glue *162017516-0047A*	DOORWAY TO EAST HALLWAY - 1'x1' CEILING TILE WITH LARGE PINHOLES AND BROWN GLUE DOTS	Brown Non-Fibrous Homogeneous		98% Non-fibrous (Other)	2% Chrysotile
16-48-Ceiling Tile *162017516-0048*	NEAR TOP OF NORTHEAST STAIRWELL - 1'x1' CEILING TILE WITH LARGE PINHOLES AND BROWN GLUE DOTS	White/Yellow Fibrous Homogeneous	95% Glass	5% Non-fibrous (Other)	None Detected
16-48-Glue *162017516-0048A*	NEAR TOP OF NORTHEAST STAIRWELL - 1'x1' CEILING TILE WITH LARGE PINHOLES AND BROWN GLUE DOTS	Brown Non-Fibrous Homogeneous		98% Non-fibrous (Other)	2% Chrysotile

Initial report from: 09/08/2020 08:06:16

EMSL Analytical, Inc.
6340 CastlePlace Dr. Indianapolis, IN 46250
Tel/Fax: (317) 803-2997 / (317) 803-3047
http://www.EMSL.com / indianapolislab@emsl.com

EMSL Order:	162017516
Customer ID:	HCNU50
Customer PO:	N1207165
Project ID:	

Test Report: Asbestos Analysis of Bulk Materials via EPA 600/R-93/116 Method using Polarized Light Microscopy

			Non-Asbestos		Asbestos
Sample	**Description**	**Appearance**	**% Fibrous**	**% Non-Fibrous**	**% Type**
17-49 *162017516-0049*	SOUTHEAST WINDOW IN HALLWAY - WHITE INTERIOR WINDOW CAULKING	White Non-Fibrous Homogeneous		100% Non-fibrous (Other)	None Detected
17-50 *162017516-0050*	SOUTH STAIRWELL WINDOW - WHITE INTERIOR WINDOW CAULKING	White Non-Fibrous Homogeneous		100% Non-fibrous (Other)	None Detected
17-51 *162017516-0051*	SOUTH STAIRWELL WINDOW - WHITE INTERIOR WINDOW CAULKING	White Non-Fibrous Homogeneous		100% Non-fibrous (Other)	None Detected
18-52 *162017516-0052*	CENTER OF ROOM - YELLOW CARPET MASTIC	Yellow Non-Fibrous Homogeneous		100% Non-fibrous (Other)	None Detected
18-53 *162017516-0053*	NORTHWEST CORNER - YELLOW CARPET MASTIC	Yellow Non-Fibrous Homogeneous		100% Non-fibrous (Other)	None Detected
18-54 *162017516-0054*	NORTHEAST CORNER - YELLOW CARPET MASTIC	Yellow Non-Fibrous Homogeneous		100% Non-fibrous (Other)	None Detected
19-55-Floor Tile *162017516-0055*	CENTER OF ROOM - 12"x12" WHITE WITH RED STREAKS AND YELLOW MASTIC OVER GREEN FLOOR TIEL WITH BLACK MASTIC OVER TAN FLOOR TILE WITH BLACK MASTIC AND FLOOR LEVELER	White Non-Fibrous Homogeneous		98% Non-fibrous (Other)	2% Chrysotile
19-55-Mastic *162017516-0055A*	CENTER OF ROOM - 12"x12" WHITE WITH RED STREAKS AND YELLOW MASTIC OVER GREEN FLOOR TIEL WITH BLACK MASTIC OVER TAN FLOOR TILE WITH BLACK MASTIC AND FLOOR LEVELER	Yellow Non-Fibrous Homogeneous		100% Non-fibrous (Other)	None Detected
19-55-Floor Tile *162017516-0055B*	CENTER OF ROOM - 12"x12" WHITE WITH RED STREAKS AND YELLOW MASTIC OVER GREEN FLOOR TIEL WITH BLACK MASTIC OVER TAN FLOOR TILE WITH BLACK MASTIC AND FLOOR LEVELER	Black Non-Fibrous Homogeneous		98% Non-fibrous (Other)	2% Chrysotile

Initial report from: 09/08/2020 08:06:16

EMSL Analytical, Inc.
6340 CastlePlace Dr. Indianapolis, IN 46250
Tel/Fax: (317) 803-2997 / (317) 803-3047
http://www.EMSL.com / indianapolislab@emsl.com

EMSL Order: 162017516
Customer ID: HCNU50
Customer PO: N1207165
Project ID:

Test Report: Asbestos Analysis of Bulk Materials via EPA 600/R-93/116 Method using Polarized Light Microscopy

			Non-Asbestos		Asbestos
Sample	**Description**	**Appearance**	**% Fibrous**	**% Non-Fibrous**	**% Type**
19-55-Mastic *162017516-0055C*	CENTER OF ROOM - 12"x12" WHITE WITH RED STREAKS AND YELLOW MASTIC OVER GREEN FLOOR TIEL WITH BLACK MASTIC OVER TAN FLOOR TILE WITH BLACK MASTIC AND FLOOR LEVELER	Yellow Non-Fibrous Homogeneous		100% Non-fibrous (Other)	None Detected
19-55-Floor Tile *162017516-0055D*	CENTER OF ROOM - 12"x12" WHITE WITH RED STREAKS AND YELLOW MASTIC OVER GREEN FLOOR TIEL WITH BLACK MASTIC OVER TAN FLOOR TILE WITH BLACK MASTIC AND FLOOR LEVELER	Tan Non-Fibrous Homogeneous		98% Non-fibrous (Other)	2% Chrysotile
19-55-Mastic *162017516-0055E*	CENTER OF ROOM - 12"x12" WHITE WITH RED STREAKS AND YELLOW MASTIC OVER GREEN FLOOR TIEL WITH BLACK MASTIC OVER TAN FLOOR TILE WITH BLACK MASTIC AND FLOOR LEVELER	Black Non-Fibrous Homogeneous		100% Non-fibrous (Other)	None Detected
19-56-Floor Tile *162017516-0056*	CENTER OF ROOM - 12"x12" WHITE WITH RED STREAKS AND YELLOW MASTIC OVER GREEN FLOOR TIEL WITH BLACK MASTIC OVER TAN FLOOR TILE WITH BLACK MASTIC AND FLOOR LEVELER	White Non-Fibrous Homogeneous		98% Non-fibrous (Other)	2% Chrysotile
19-56-Mastic *162017516-0056A*	CENTER OF ROOM - 12"x12" WHITE WITH RED STREAKS AND YELLOW MASTIC OVER GREEN FLOOR TIEL WITH BLACK MASTIC OVER TAN FLOOR TILE WITH BLACK MASTIC AND FLOOR LEVELER	Yellow Non-Fibrous Homogeneous		100% Non-fibrous (Other)	None Detected

Initial report from: 09/08/2020 08:06:16

EMSL Analytical, Inc.
6340 CastlePlace Dr. Indianapolis, IN 46250
Tel/Fax: (317) 803-2997 / (317) 803-3047
http://www.EMSL.com / indianapolislab@emsl.com

EMSL Order:	162017516
Customer ID:	HCNU50
Customer PO:	N1207165
Project ID:	

Test Report: Asbestos Analysis of Bulk Materials via EPA 600/R-93/116 Method using Polarized Light Microscopy

			Non-Asbestos		Asbestos
Sample	**Description**	**Appearance**	**% Fibrous**	**% Non-Fibrous**	**% Type**
19-56-Floor Tile *162017516-0056B*	CENTER OF ROOM - 12"x12" WHITE WITH RED STREAKS AND YELLOW MASTIC OVER GREEN FLOOR TIEL WITH BLACK MASTIC OVER TAN FLOOR TILE WITH BLACK MASTIC AND FLOOR LEVELER	Black Non-Fibrous Homogeneous		98% Non-fibrous (Other)	2% Chrysotile
19-56-Mastic *162017516-0056C*	CENTER OF ROOM - 12"x12" WHITE WITH RED STREAKS AND YELLOW MASTIC OVER GREEN FLOOR TIEL WITH BLACK MASTIC OVER TAN FLOOR TILE WITH BLACK MASTIC AND FLOOR LEVELER	Yellow Non-Fibrous Homogeneous		100% Non-fibrous (Other)	None Detected
19-56-Floor Tile *162017516-0056D*	CENTER OF ROOM - 12"x12" WHITE WITH RED STREAKS AND YELLOW MASTIC OVER GREEN FLOOR TIEL WITH BLACK MASTIC OVER TAN FLOOR TILE WITH BLACK MASTIC AND FLOOR LEVELER	Tan Non-Fibrous Homogeneous		98% Non-fibrous (Other)	2% Chrysotile
19-56-Mastic *162017516-0056E*	CENTER OF ROOM - 12"x12" WHITE WITH RED STREAKS AND YELLOW MASTIC OVER GREEN FLOOR TIEL WITH BLACK MASTIC OVER TAN FLOOR TILE WITH BLACK MASTIC AND FLOOR LEVELER	Black Non-Fibrous Homogeneous		100% Non-fibrous (Other)	None Detected
19-57-Floor Tile *162017516-0057*	MIDDLE WEST WALL - 12"x12" WHITE WITH RED STREAKS AND YELLOW MASTIC OVER GREEN FLOOR TIEL WITH BLACK MASTIC OVER TAN FLOOR TILE WITH BLACK MASTIC AND FLOOR LEVELER	White Non-Fibrous Homogeneous		98% Non-fibrous (Other)	2% Chrysotile

Initial report from: 09/08/2020 08:06:16

EMSL Analytical, Inc.
6340 CastlePlace Dr. Indianapolis, IN 46250
Tel/Fax: (317) 803-2997 / (317) 803-3047
http://www.EMSL.com / indianapolislab@emsl.com

EMSL Order:	162017516
Customer ID:	HCNU50
Customer PO:	N1207165
Project ID:	

Test Report: Asbestos Analysis of Bulk Materials via EPA 600/R-93/116 Method using Polarized Light Microscopy

			Non-Asbestos		Asbestos
Sample	**Description**	**Appearance**	**% Fibrous**	**% Non-Fibrous**	**% Type**
19-57-Mastic *162017516-0057A*	MIDDLE WEST WALL - 12"x12" WHITE WITH RED STREAKS AND YELLOW MASTIC OVER GREEN FLOOR TIEL WITH BLACK MASTIC OVER TAN FLOOR TILE WITH BLACK MASTIC AND FLOOR LEVELER	Yellow Non-Fibrous Homogeneous		100% Non-fibrous (Other)	None Detected
19-57-Floor Tile *162017516-0057B*	MIDDLE WEST WALL - 12"x12" WHITE WITH RED STREAKS AND YELLOW MASTIC OVER GREEN FLOOR TIEL WITH BLACK MASTIC OVER TAN FLOOR TILE WITH BLACK MASTIC AND FLOOR LEVELER	Black Non-Fibrous Homogeneous		98% Non-fibrous (Other)	2% Chrysotile
19-57-Mastic *162017516-0057C*	MIDDLE WEST WALL - 12"x12" WHITE WITH RED STREAKS AND YELLOW MASTIC OVER GREEN FLOOR TIEL WITH BLACK MASTIC OVER TAN FLOOR TILE WITH BLACK MASTIC AND FLOOR LEVELER	Yellow Non-Fibrous Homogeneous		100% Non-fibrous (Other)	None Detected
19-57-Floor Tile *162017516-0057D*	MIDDLE WEST WALL - 12"x12" WHITE WITH RED STREAKS AND YELLOW MASTIC OVER GREEN FLOOR TIEL WITH BLACK MASTIC OVER TAN FLOOR TILE WITH BLACK MASTIC AND FLOOR LEVELER	Tan Non-Fibrous Homogeneous		98% Non-fibrous (Other)	2% Chrysotile
19-57-Mastic *162017516-0057E*	MIDDLE WEST WALL - 12"x12" WHITE WITH RED STREAKS AND YELLOW MASTIC OVER GREEN FLOOR TIEL WITH BLACK MASTIC OVER TAN FLOOR TILE WITH BLACK MASTIC AND FLOOR LEVELER	Black Non-Fibrous Homogeneous		100% Non-fibrous (Other)	None Detected

Initial report from: 09/08/2020 08:06:16

EMSL Analytical, Inc.
6340 CastlePlace Dr. Indianapolis, IN 46250
Tel/Fax: (317) 803-2997 / (317) 803-3047
http://www.EMSL.com / indianapolislab@emsl.com

EMSL Order:	162017516
Customer ID:	HCNU50
Customer PO:	N1207165
Project ID:	

Analyst(s)

Craig Nixon (16)
Paul Rihm (96)
Ross Matlock (8)

Richard Harding, Laboratory Manager
or Other Approved Signatory

Initial report from: 09/08/2020 08:06:16

EMSL Analytical, Inc.
6340 CastlePlace Dr. Indianapolis, IN 46250
Phone/Fax: (317) 803-2997 / (317) 803-3047
http://www.EMSL.com / indianapolislab@emsl.com

EMSL Order: 162017516
Customer ID: HCNU50
Customer PO: N1207165
Project ID:

Attention: Lem Weyer
Terracon Consultants, Inc.
611 Lunken Park Drive
Cincinnati, OH 45226

Phone: (513) 321-5816
Fax: (513) 321-0294
Received: 08/31/2020 9:42 AM
Analysis Date: 09/05/2020
Collected: 08/27/2020

Project: CHILLICOTHE VAMC 9 AND 247 N1207165

Test Report: Asbestos Analysis of Bulk Materials via EPA 600/R-93/116 Method using Polarized Light Microscopy. Quantitation using 400 Point Count Procedure

			Non-Asbestos		Asbestos	
Sample	**Description**	**Appearance**	**% Fibrous**	**% Non-Fibrous**	**% Type**	
06-16-Glazing *162017516-0016A*	SOUTHEAST WINDOW - WHITE EXTERIOR WINDOW CAULKING	Tan/White Non-Fibrous Homogeneous		100.0% Non-fibrous (Other)	**<0.25%**	**Chrysotile**
06-17-Glazing *162017516-0017A*	SOUTHWEST WINDOW - WHITE EXTERIOR WINDOW CAULKING	Tan/White Non-Fibrous Homogeneous		100.0% Non-fibrous (Other)	**<0.25%**	**Chrysotile**
06-18-Glazing *162017516-0018A*	NORTHEAST WINDOW - WHITE EXTERIOR WINDOW CAULKING	Tan/White Non-Fibrous Homogeneous		99.25% Non-fibrous (Other)	**0.75%**	**Chrysotile**

Analyst(s)
Paul Rihm (3)

Richard Harding, Laboratory Manager
or other approved signatory

Initial report from: 09/08/2020 07:29:45

APPENDIX D

LICENSES AND CERTIFICATIONS

APPENDIX E

SAMPLE LOCATION DRAWINGS

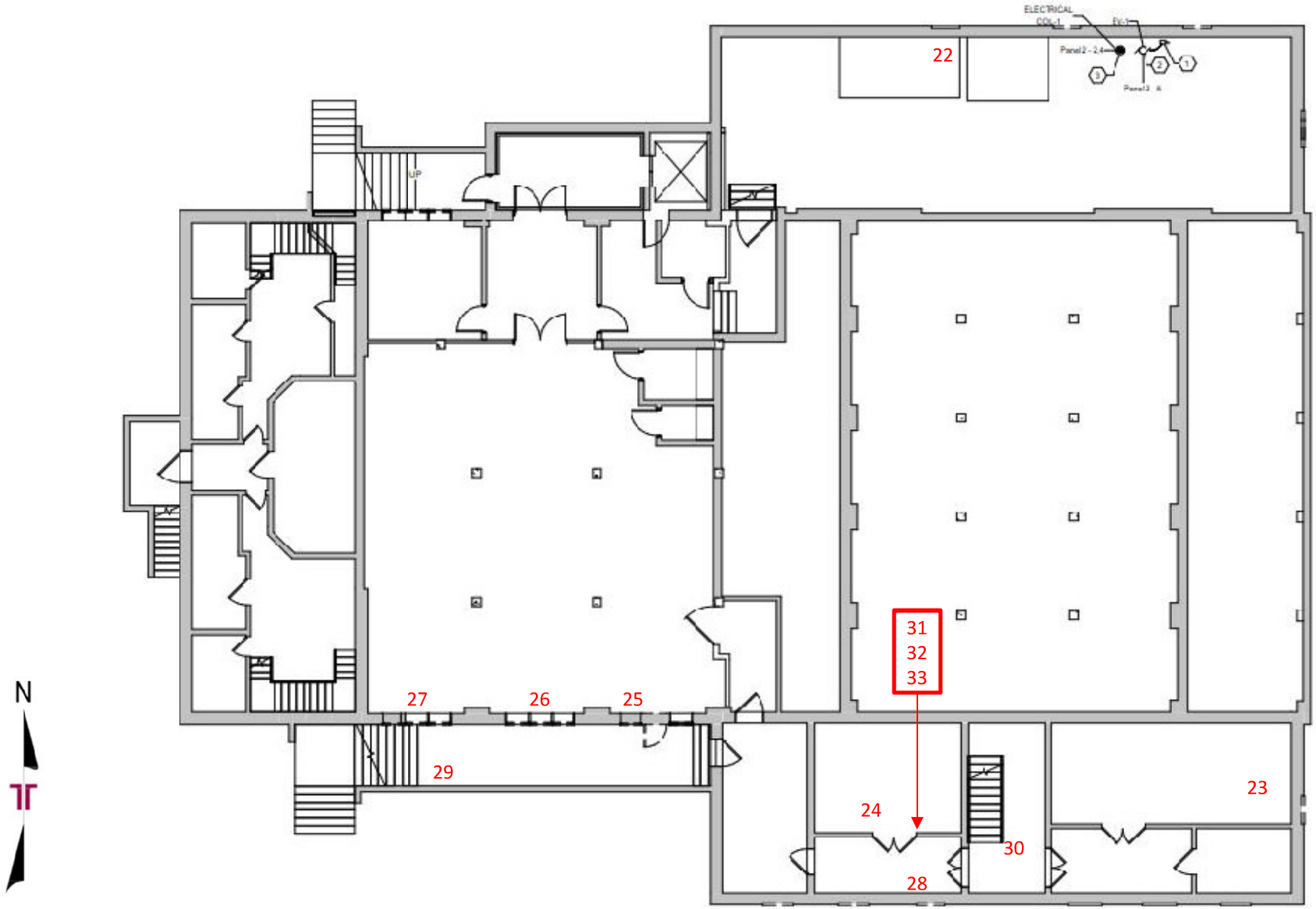

Project No. N1207165	Date: August 27, 2020	Terracon Consulting Engineers and Scientists	**Building 9 – Basement**	**Exhibit**
Project Manager: Josh Vogel			Chillicothe VA Medical Center 17273 OH-104 Chillicothe, Ohio 45601	1
Location: Chillicothe, OH		611 Lunken Park Drive Cincinnati, Ohio 45226 PH. (513) 321-05816 FAX (513) 321-0294		
APR: Joe Tussey				

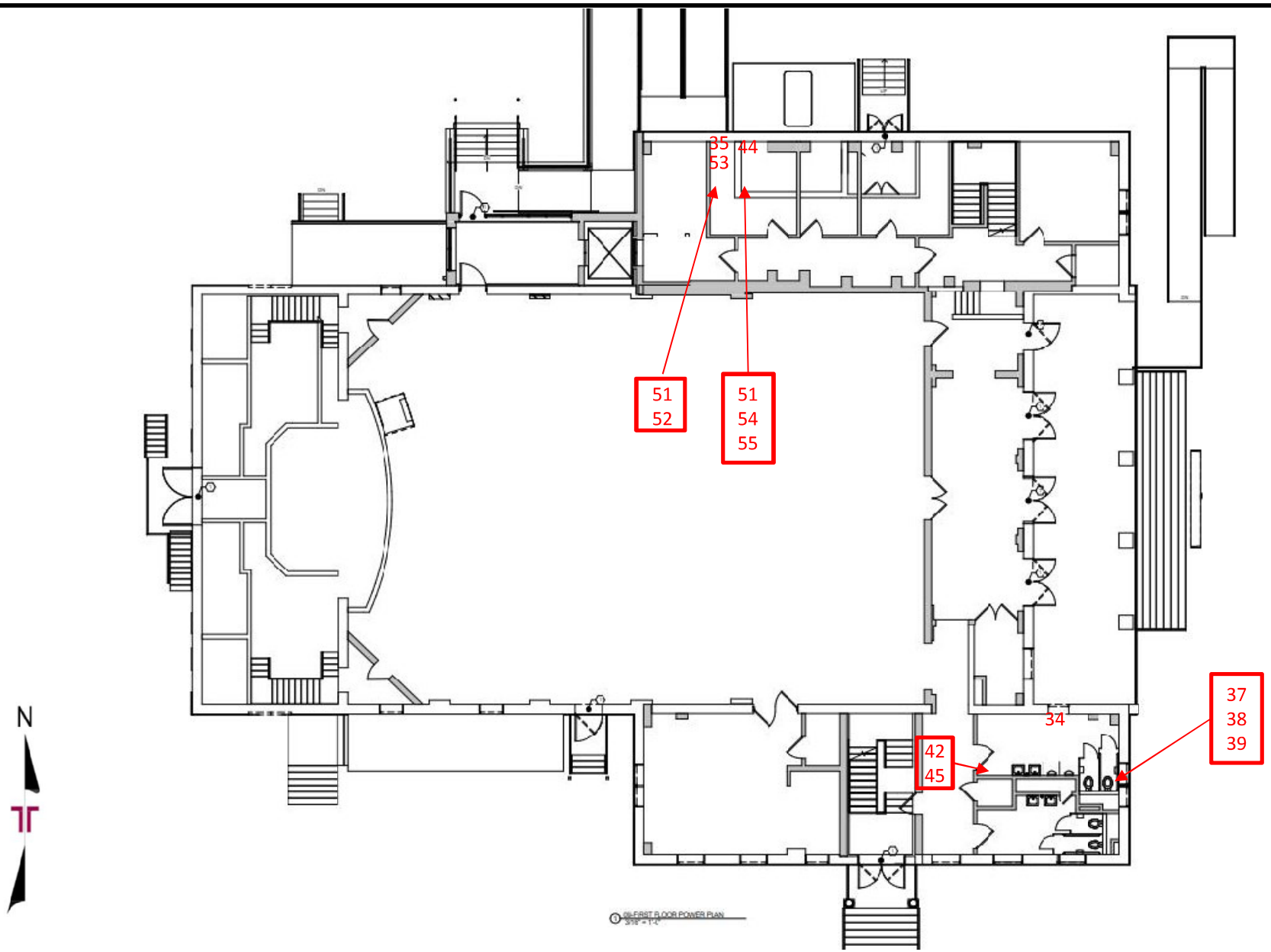

Project No. N1207165	Date: August 27, 2020	Terracon Consulting Engineers and Scientists	**Building 9 – 1st Floor**	**Exhibit**
Project Manager: Josh Vogel			Chillicothe VA Medical Center 17273 OH-104 Chillicothe, Ohio 45601	**2**
Location: Chillicothe, OH		611 Lunken Park Drive Cincinnati, Ohio 45226 PH. (513) 321-05816 FAX (513) 321-0294		
APR: Joe Tussey				

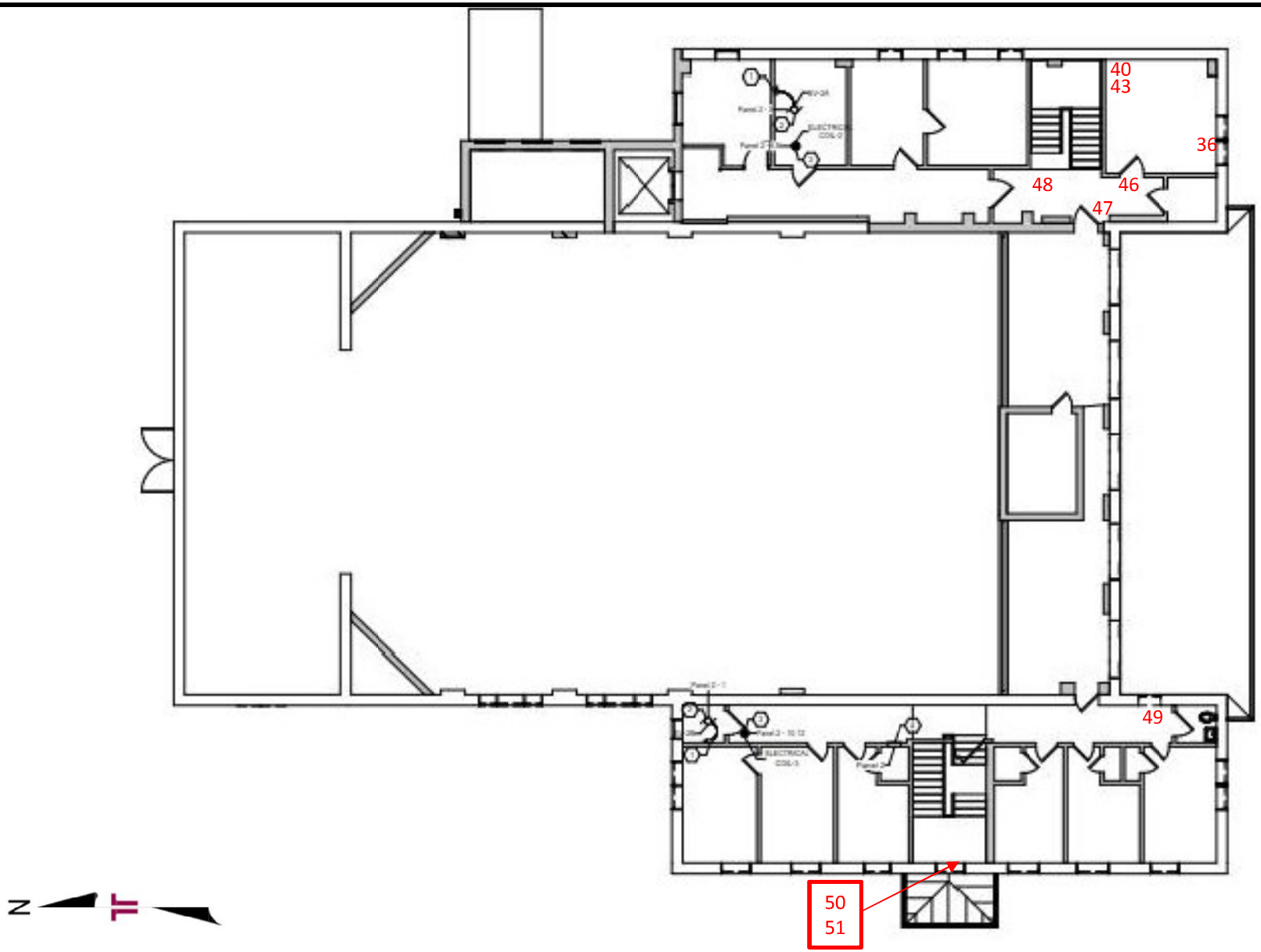

Project No. N1207165	Date: August 27, 2020	Terracon Consulting Engineers and Scientists	**Building 9 – 2nd Floor**	**Exhibit**
Project Manager: Josh Vogel			Chillicothe VA Medical Center 17273 OH-104 Chillicothe, Ohio 45601	3
Location: Chillicothe, OH		611 Lunken Park Drive Cincinnati, Ohio 45226 PH. (513) 321-05816 FAX (513) 321-0294		
APR: Joe Tussey				

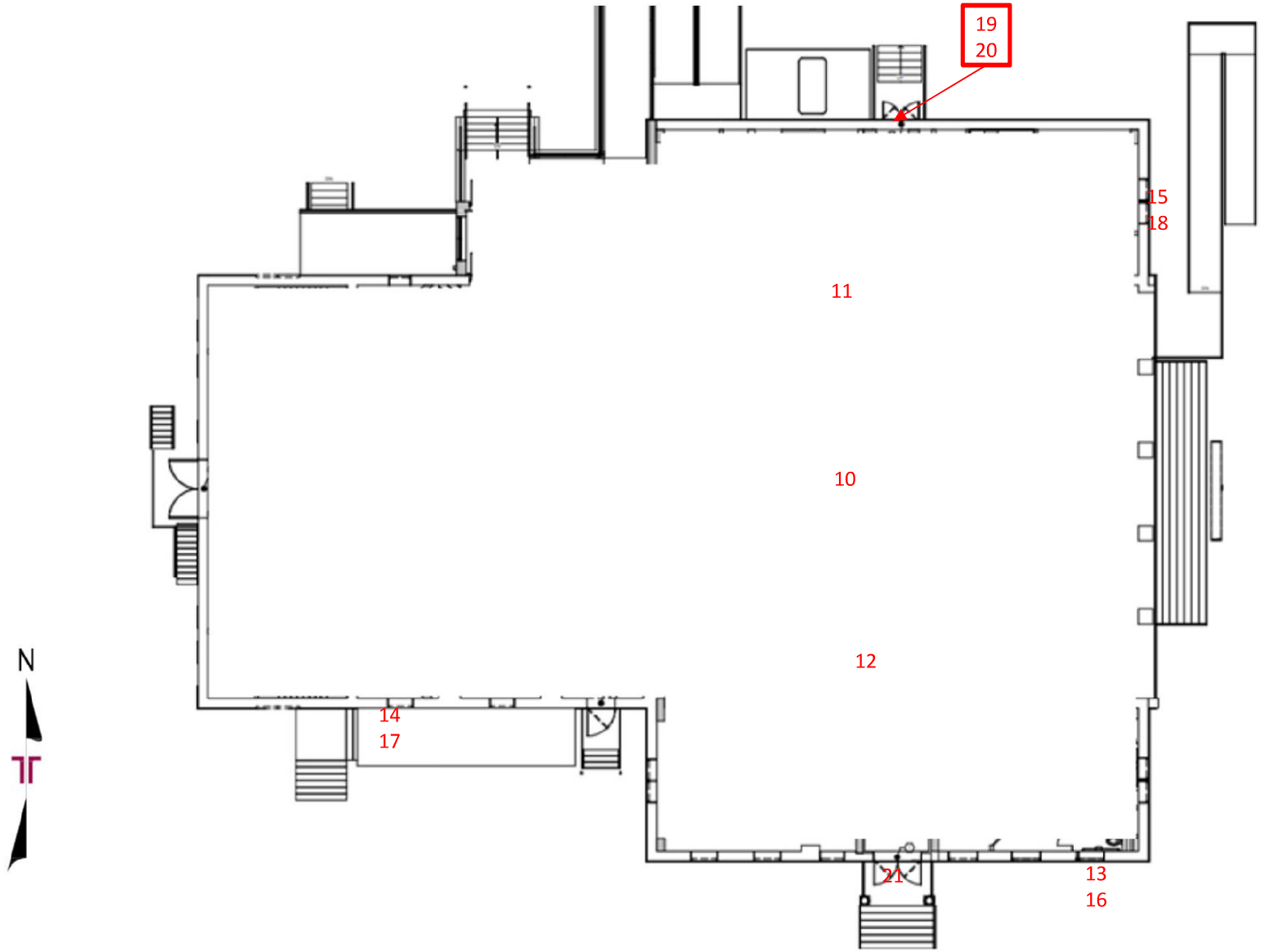

Project No. N1207165	Date: August 27, 2020	Terracon Consulting Engineers and Scientists	**Building 9 – Exterior and Roof**	**Exhibit**
Project Manager: Josh Vogel			Chillicothe VA Medical Center 17273 OH-104 Chillicothe, Ohio 45601	**4**
Location: Chillicothe, OH		611 Lunken Park Drive Cincinnati, Ohio 45226 PH. (513) 321-05816 FAX (513) 321-0294		
APR: Joe Tussey				

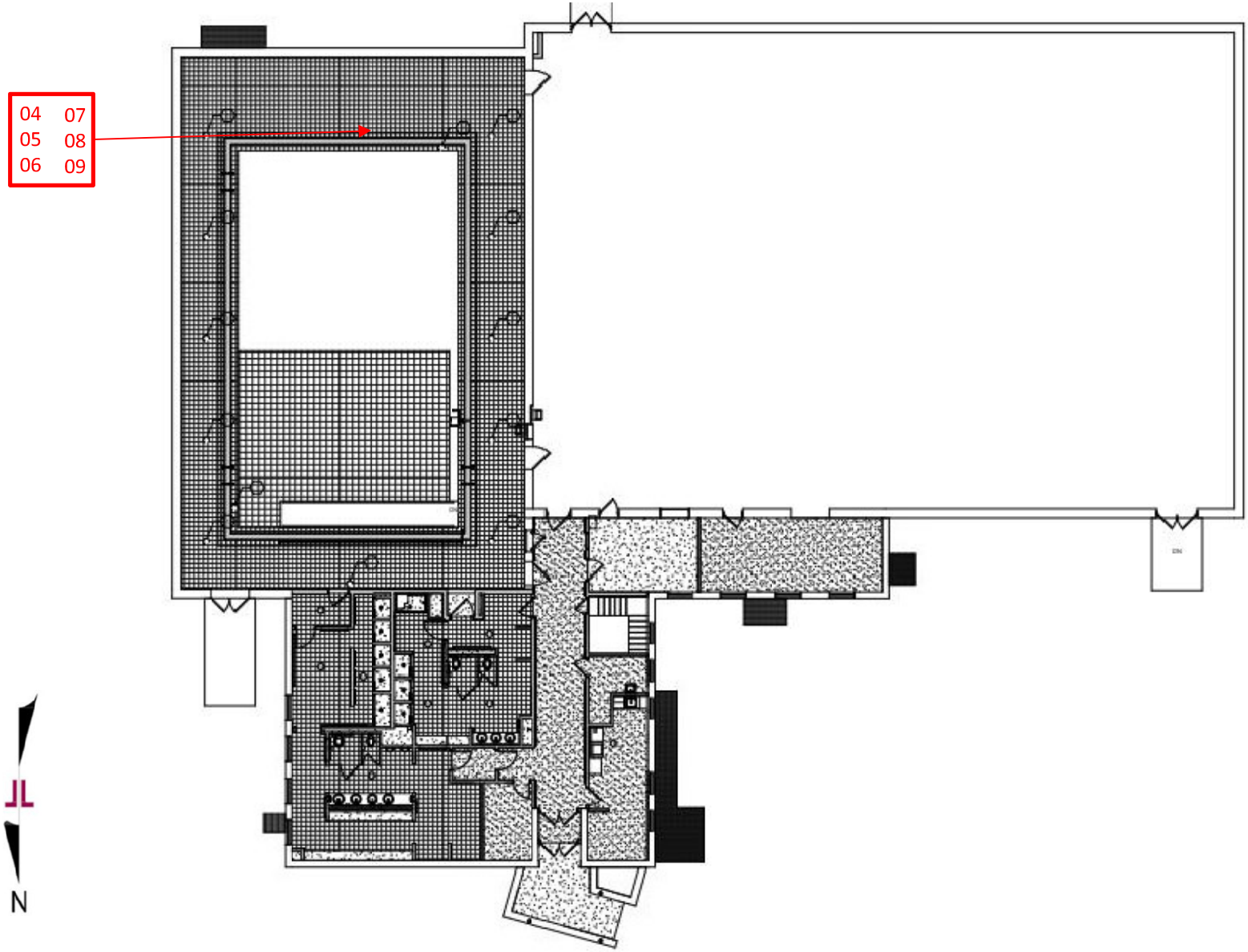

Project No. N1207165	Date: August 27, 2020	Terracon Consulting Engineers and Scientists	**Building 247 – 1st Floor**	**Exhibit**
Project Manager: Josh Vogel			Chillicothe VA Medical Center 17273 OH-104 Chillicothe, Ohio 45601	**5**
Location: Chillicothe, OH		611 Lunken Park Drive Cincinnati, Ohio 45226 PH. (513) 321-05816 FAX (513) 321-0294		
APR: Joe Tussey				

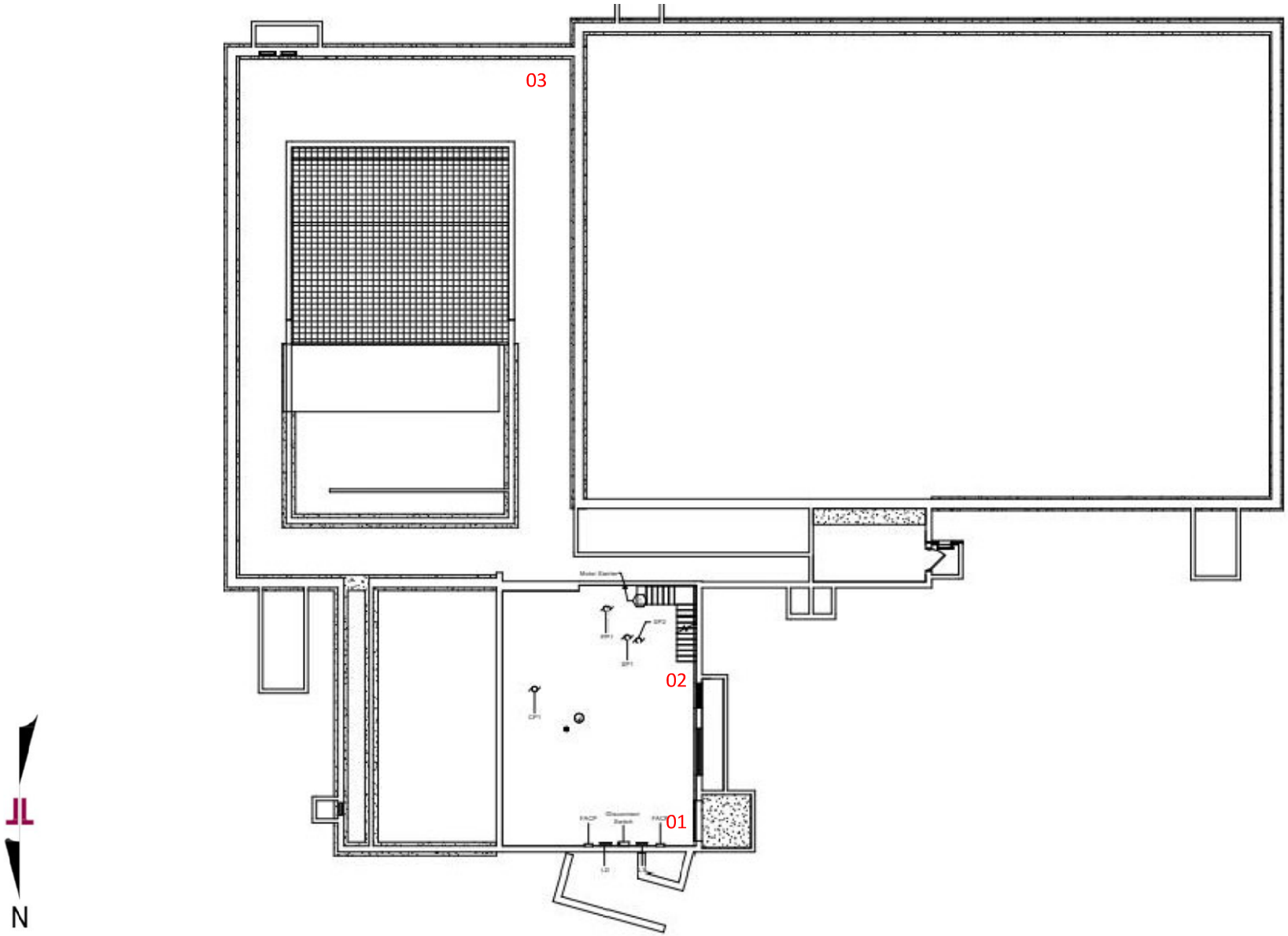

Project No. N1207165	Date: August 27, 2020	Terracon Consulting Engineers and Scientists	**Building 247 – Basement**	**Exhibit**
Project Manager: Josh Vogel			Chillicothe VA Medical Center 17273 OH-104 Chillicothe, Ohio 45601	**6**
Location: Chillicothe, OH				
APR: Joe Tussey		611 Lunken Park Drive Cincinnati, Ohio 45226 PH. (513) 321-05816 FAX (513) 321-0294		

APPENDIX F
PHOTO LOG

Photo #1- HA 06: Asbestos-Containing (<1% Chrysotile) Exterior White Window Caulking (Building 9).

Photo #2- HA 16: Asbestos-Containing (2% Chrysotile) Brown Glue Dots Associated with (beneath) Non-Asbestos-Containing 1'x1' White Ceiling Tiles (Building 9).

Photo #3- HA 19: 3 Layers of Asbestos-Containing (2% Chrysotile) Vinyl Floor Tiles: 12"x12" White Floor Tile with Red Streaks, Green Floor Tile and Tan Floor Tile with Non-Asbestos-Containing Mastics (Building 9).

SECTION 02 83 33.13
LEAD-BASED PAINT REMOVAL AND DISPOSAL

PART 1 - GENERAL

1.1 SUMMARY

A. Section Includes:

Terracon Consultants conducted sampling and lead-content analysis for representative/dominant-type paint coatings which appear to potentially be impacted by this renovation project (see Terracon lead paint testing report dated September 9, 2020). The following components were identified by Terracon to have lead paint, and need to be addressed per this specification if disturbed. Any untested paints, not listed below, must be assumed to contain lead and also addressed per this specification if disturbed.

Component	Paint Color (surface)	Substrate	Lead-Content (parts per million {ppm} lead)
Building 247 Interior Basement Walls	White	Concrete	360 ppm
Building 9 Exterior Window Sills	White	Wood	140,000 ppm
Building 9 Exterior Window Frames	White	Wood	190,000 ppm
Building 9 Exterior Window Sashes	White	Wood	150,000 ppm
Building 9 Exterior Window Cages	Black	Metal	41,000 ppm
Building 9 Exterior Door Frames	White	Wood	270,000 ppm
Building 9 Exterior Doors	White	Wood	120,000 ppm
Building 9 Interior Window Frames	White	Wood	3,300 ppm
Building 9 Interior Walls	White	Plaster	1,700 ppm

.

1.2 RELATED REQUIREMENTS

A. Hazardous Material Abatement: Section 02 82 11, ASBESTOS ABATEMENT.
B. Demolition Disturbing Lead-Based Paint: Section 02 41 00, DEMOLITION.
C. Surface Preparation Disturbing Lead-Based Paint: Section 09 91 00, PAINTING.

1.3 DEFINITIONS

A. Action Level: Employee exposure, without regard to use of respirator, to lead airborne concentration of 30 micrograms per cubic meter (0.03 parts per million) of air averaged over 8-hour period. As used in this section, ”30 micrograms per cubic meter of air (0.03 parts per million)" refers to action level.
B. Area Monitoring: Sampling of lead concentrations within lead control area and inside physical boundaries which are representative of airborne lead concentrations which may reach breathing zone of personnel potentially exposed to lead.
C. Breathing Zone: Area within hemisphere, forward of shoulders, with 150 mm to 225 mm (6 to 9 inches) radius and center at nose or mouth of employee.
D. Certified Industrial Hygienist (CIH): As used in this section, refers to an Industrial Hygienist employed by Contractor.
E. Change Rooms and Shower Facilities: Rooms within designated physical boundary around lead control area equipped with separate storage facilities for clean protective work clothing and equipment and for street clothes which prevent cross- contamination.
F. Competent Person: Person capable of identifying lead hazards in work area and authorized by contractor to take corrective action.
G. Decontamination Room: Room for removal of contaminated personal protective equipment (PPE).
H. Eight-Hour Time Weighted Average (TWA): Airborne concentration of lead averaged over 8-hour workday to which an employee is exposed.
I. High Efficiency Particulate Air (HEPA) Filter Equipment:
HEPA filtered vacuuming equipment with UL 586 filter system capable of collecting and retaining lead-contaminated paint dust. HEPA filter means 99.97 percent efficient against 0.3 micron (0.012 mil) size particles.

J. Lead: Metallic lead, inorganic lead compounds, and organic lead soaps. Excluded from this definition are other organic lead compounds.

K. Lead Control Area: Enclosed area or structure with full containment to prevent spreading lead dust, paint chips, and debris from lead-based paint removal operations. Lead control area is isolated by physical boundaries to prevent unauthorized entry of personnel.

L. Lead Permissible Exposure Limit (PEL): Fifty micrograms per cubic meter (0.05 parts per million) of air as 8-hour time weighted average as determined by 29 CFR Part 1910.1025. When employee is exposed for more than 8 hours per work day, determine PEL by following formula. PEL micrograms/cubic meter (parts per million) of air = 400/No. of hrs. worked per day.

M. Personnel Monitoring: Sampling of lead concentrations within employee breathing zone to determine 8-hour time weighted average concentration according to 29 CFR Part 1910.1025. Take samples representative of employee's work tasks.

N. Physical Boundary: Area physically roped or partitioned off around enclosed lead control area to limit unauthorized entry of personnel. As used in this section, "inside boundary" shall mean same as "outside lead control area."

1.4 APPLICABLE PUBLICATIONS

A. Comply with references to extent specified in this section.

B. American National Standards Institute (ANSI):

1. Z9.2-12 - Fundamentals Governing the Design & Operation of Local Exhaust Ventilation Systems.

C. Code of Federal Regulations (CFR):

1. 29 CFR Part 1910 - Occupational Safety and Health Standards.
2. 29 CFR Part 1926 - Safety and Health Regulations for Construction.
3. 40 CFR Part 260 - Hazardous Waste Management System: General.
4. 40 CFR Part 261 - Identification and Listing of Hazardous Waste.
5. 40 CFR Part 262 - Standards Applicable to Generators of Hazardous Waste.
6. 40 CFR Part 263 - Standards Applicable to Transporters of Hazardous Waste.
7. 40 CFR Part 264 - Standards for Owners and Operations of Hazardous Waste Treatment, Storage, and Disposal Facilities.
8. 40 CFR Part 265 - Interim Status Standards for Owners and Operators of Hazardous Waste Treatment, Storage, and Disposal Facilities.

9. 40 CFR Part 268 - Land Disposal Restrictions.
10. 49 CFR Part 172 - Hazardous Material Table, Special Provisions, Hazardous Material Communications, Emergency Response Information, and Training Requirements, and Security Plans.
11. 49 CFR Part 178 - Specifications for Packagings.

D. Underwriters Laboratories (UL):
1. 586-09 - High-Efficiency, Particulate, Air Filter Units.

1.5 PRE-REMOVAL MEETINGS

A. Conduct pre-removal meeting at project site minimum 30 days before beginning Work of this section.
1. Required Participants:
a. Contracting Officer's Representative.
b. Certified Industrial Hygienist.
c. Contractor.
d. Paint removal contractor.
e. Other installers responsible for finishing resulting surfaces.

2. Meeting Agenda: Distribute agenda to participants minimum 3 days before meeting.
a. Respiratory protection program.
b. Hazard communication program.
c. Hazardous waste management plan.
d. Safety and health regulation compliance.
e. Employee training.
f. Removal schedule.
g. Removal sequence.
h. Preparatory work.
i. Protection before, during, and after removal.
j. Removal.
k. Inspecting and testing.
l. Other items affecting successful completion.
3. Document and distribute meeting minutes to participants to record decisions affecting installation.

1.6 SUBMITTALS

A. Submittal Procedures: Section 01 33 23, SHOP DRAWINGS, PRODUCT DATA, AND SAMPLES.

B. Manufacturer's Literature and Data:
   1. Description of each product.
      a. Paint removal products.
      b. Vacuum filters.
      c. Respirators.
   2. Safety data sheet for each paint removal product.
   3. Installation instructions.
      a. Paint removal products.
C. Test Reports: Submit testing laboratory reports.
   1. Submit air monitoring results within three working days, signed by testing laboratory employee performing air monitoring, employee analyzing sample, and CIH.
D. Certificates: Certify completed training.
   1. Submit certificate for each employee signed and dated by CIH and employee stating employee was trained.
E. Qualifications: Substantiate qualifications comply with specifications.
   1. Paint removal contractor.
   2. Testing laboratory.
      a. Name, address, and telephone number.
      b. Current evidence of participation in NIOSH PAT Program.
      c. Copy of current AIHA accreditation certificate.
   3. Industrial hygienist.
      a. Name, address, and telephone number.
      b. Resume showing previous experience.
      c. Copy of current ABIH CIH certification.
   4. Paint disposal facility.
      a. Name, address, and telephone number.
      b. Current license or authorization to receive and dispose lead contaminated waste.
F. Record Documents:
   1. Completed and signed hazardous waste manifest from waste transporter.
   2. Paint disposal facility receipts and disposition reports.
   3. Certification of medical examinations.
   4. Employee training certification.

1.7 QUALITY ASSURANCE

A. Safety and Health Regulation Compliance:

1. Comply with laws, ordinances, rules, and regulations of federal, state, and local authorities having jurisdiction regarding removing, handling, storing, transporting, and disposing lead waste materials.
   a. Comply with applicable requirements of 29 CFR Part 1910.1025.
   b. Notify Contracting Officer's Representative and request resolution of conflicts between regulations and specified requirements before starting work.
2. Comply with all applicable local laws, ordinances, criteria, rules and regulations regarding removing, handling, storing, transporting, and disposing lead-contaminated materials.

B. Paint Removal Contractor: Experienced contractor, registered or licensed by applicable state agency regulating lead-based paint removal.

C. Testing Laboratory: State certified independent testing laboratory experienced in airborne lead monitoring, testing, and reporting.
   1. Successful participant in NIOSH Proficiency Analytical Testing (PAT) Program within prior 12 months.
   2. Accredited by American Industrial Hygiene Association (AIHA).

D. Certified Industrial Hygienist: Certified as CIH by American Board of Industrial Hygiene in comprehensive practice and responsible for:
   1. Certify Training.
   2. Review and approve lead-based paint removal plan for conformance to applicable referenced standards.
   3. Inspect lead-based paint removal work for conformance with approved plan.
   4. Direct monitoring.
   5. Ensure work is performed according to specifications.
   6. Ensure personnel and environment hazardous exposures are adequately controlled.

E. Paint Disposal Facility: State certified disposal facility qualified to receive and dispose lead-based paint.

F. Lead-based Paint Removal Plan:
   1. Submit detailed, site-specific plan describing lead-based paint removal procedures.
   2. Include sketch showing location, size, and details of lead control areas, decontamination rooms, change rooms, shower facilities, and mechanical ventilation system.

3. Include eating, drinking, and restroom procedures, interface of trades, work sequencing, collected wastewater and paint debris disposal plan, air sampling plan, respirators, protective equipment, and detailed description of containment methods ensuring airborne lead concentrations do not exceed action level outside lead control area.
   a. Eating, drinking, and smoking are not acceptable within lead control area.
4. Include air sampling, training and strategy, sampling methodology, frequency, duration, and qualifications of air monitoring personnel.

G. Respiratory Protection Program: Establish and implement program required by 29 CFR Part 1910.134, 29 CFR Part 1910.1025, and 29 CFR Part 1926.62.
   1. Provide each employee negative pressure or other appropriate respirator.
      a. Test fit each employee's respirator at initial fitting and maximum 6 month intervals, as required by 29 CFR Part 1926.62.

H. Hazard Communication Program: Establish and implement program required by 29 CFR Part 1910.1200.

I. Hazardous Waste Management Plan: Establish and implement plan according to applicable requirements of Federal, State, and local hazardous waste regulations including the following:
   1. Identification of hazardous wastes associated with work.
   2. Estimated quantities of generated and disposed waste.
   3. Names and qualifications of each contractor transporting, storing, treating, and disposing wastes. Include facility location and 24-hour point of contact. Provide two copies of EPA hazardous waste permits and EPA Identification numbers.
   4. Names and qualifications (experience and training) of personnel working on-site with hazardous wastes.
   5. List of required waste handling equipment including cleaning, volume reduction, and transport equipment.
   6. Spill prevention, containment, and cleanup contingency implementation measures.
   7. Work plan and schedule for waste containment, removal, and disposal with daily waste cleaned up and containerization.
   8. Hazardous waste disposal cost.

1.8 WARRANTY

A. Construction Warranty: FAR clause 52.246-21, "Warranty of Construction."

PART 2 - PRODUCTS

2.1 PAINT REMOVAL PRODUCTS

A. Chemical Stripper: Biodegradable, non-toxic, capable of removing existing paint layers in one application, and acceptable to CIH.

2.2 ACCESSORIES

A. Waste Collection Drums: 49 CFR Part 178; Type 1A2, steel, removable head, 200 L (55 gal.) capacity, capable of containing waste without loss.

B. Vacuum Cleaner: HEPA filtered type.

C. Scrapers:

1. Metal type for use on metal, concrete, and masonry surfaces.
2. Plastic type for use on wood, plaster, gypsum board, and other surfaces.

D. Rinse Water: Potable.

E. Cleaning Cloths: Cotton.

PART 3 - EXECUTION

3.1 EXAMINATION

A. Before exposure to lead-contaminated dust, provide workers with comprehensive medical examination required by 29 CFR Part 1926.62 (I) (1) (i) and (ii).

1. Exemption: Examination is not required when employee medical records show last examination required by 29 CFR Part 1926.62(I) was completed within previous 12 months.

B. Maintain complete and accurate employee medical records according to 29 CFR Part 1910.20.

C. Train each employee performing paint removal, disposal, and air sampling operations according to 29 CFR Part 1926.62.

1. Certify training is completed before employee is permitted to work on project and enter lead control area.

3.2 PREPARATION

A. Protect existing work indicated to remain.

1. Perform paint removal work without damaging and contaminating adjacent work.
2. Restore damage and contamination to original condition.

B. Notify Contracting Officer 20 calendar days before starting paint removal work.

C. Lead Control Area Requirements:
1. Establish lead control area by completely enclosing lead-based paint removal work area with containment screens
2. Contain removal operations using negative pressure full containment system with minimum one change room and HEPA filtered exhaust.

D. Boundary Requirements: Provide physical boundaries around lead control area by roping off area or providing curtains, portable partitions or other enclosures to ensure that airborne lead concentrations do not meet or exceed action level outside of lead control area.

E. Heating, Ventilating and Air Conditioning (HVAC) Systems: Shut down, lock out, and isolate HVAC systems supplying exhausting, and passing through lead control areas. Seal HVAC inlets and outlet within lead control area with 6-mil plastic sheet and tape. Tape seal seams in HVAC components passing through lead control area.

F. Change Room and Shower Facilities: Provide clean change rooms and shower facilities within physical boundary around lead control area according to 29 CFR Part 1926.62.

G. Mechanical Ventilation System:
1. Provide ventilation system to control personnel exposure to lead according to 29 CFR Part 1926.57.
2. Design, construct, install, and maintain HEPA filtered fixed local exhaust ventilation system according to ANSI Z9.2 and approved by CIH.
3. Exhaust ventilation air to exterior wherever possible.
4. When exhaust ventilation air must be recirculated into work area, provide HEPA filter with reliable back-up filter and controls to monitor lead concentration in return air and to bypass recirculation system automatically when system fails.

H. Personnel Protection: Provide and use required protective clothing and equipment within lead control area.

I. Warning Signs: Provide warning signs complying with 29 CFR Part 1926.62 at lead control area approaches. Locate signs so personnel read signs and take necessary precautions before entering lead control area.

3.3 WORK PROCEDURES

A. Remove lead-based paint according to approved lead-based paint removal plan.
   1. Perform work only in presence of CIH or Industrial Hygienist (IH) Technician under direction of CIH ensuring continuous inspection of work in progress and direction of air monitoring activities.
   2. Handle, store, transport, and dispose lead or and lead contaminated waste according to 40 CFR Part 260, 40 CFR Part 261, 40 CFR Part 262, 40 CFR Part 263, 40 CFR Part 264, and 40 CFR Part 265. Comply with land disposal restriction notification requirements as required by 40 CFR Part 268.

B. Use procedures and equipment required to limit occupational and environmental lead exposure when lead-based paint is removed according to 29 CFR Part 1926.62.

C. Dispose removed paint and waste according to Environmental Protection Agency (EPA), federal, state, and local requirements.

D. Personnel Exiting Procedures:
   1. When personnel exit lead control area, comply with the following procedures:
      a. Vacuum exposed clothing surfaces.
      b. Remove protective clothing and equipment in decontamination room. Place clothing in approved impermeable disposal bag.
      c. Shower.
      d. Dress in clean clothes before leaving lead control area.

E. Monitoring - General:
   1. Monitor airborne lead concentrations according to 29 CFR Part 1910.1025by testing laboratory as directed by CIH.
   2. Take personal air monitoring samples on employees anticipated to have greatest exposure risk as determined by CIH. Additionally, take air monitoring samples on minimum 25 percent of work crew or minimum of two employees, whichever is greater, during each work shift.
   3. Submit results of air monitoring samples, signed by CIH, within 24 hours after taking air samples. Notify Contracting Officer's Representative immediately of lead exposure at or exceeding action level outside of lead control area.

F. Monitoring During Paint Removal:
   1. Perform personal and area monitoring during entire paint removal operation.

2. Conduct area monitoring at physical boundary daily for each work shift to ensure unprotected personnel are not exposed above action level anytime.
3. For outdoor operations, take at least one sample on each shift leeward of lead control area. When adjacent areas are contaminated, clean area of contamination and have CIH visually inspect and certify lead contamination is cleaned.
4. Stop work when outside boundary lead levels meet or exceed action level. Notify Contracting Officer's Representative, immediately.
5. Correct conditions causing increased lead concentration as directed by CIH.
6. Review sampling data collected during work stoppage to determine if conditions require additional work method modifications as determined by CIH.
7. Resume paint removal when approved by CIH.

3.4 LEAD-BASED PAINT REMOVAL

A. Remove paint within areas indicated on drawings completely exposing substrate. Minimize damage to substrate.
B. Comply with paint removal processes described lead paint removal plan.
C. Lead-Based Paint Removal: Select processes for each application to minimize work area lead contamination and waste.

3.5 SUBSTRATE SURFACE PREPARATION

A. Protect substrates from deterioration and contamination until refinished.
   1. Protect metal substrates from flash rusting.
B. Prepare and paint substrates according to Section 09 91 00, PAINTING.

3.6 FIELD QUALITY CONTROL

A. Field Tests: Performed by testing laboratory specified in Section 01 45 29, TESTING LABORATORY SERVICES.
B. Perform sampling and testing for:
   1. Air monitoring.
   2. Lead based paint.

3.7 CLEANING AND DISPOSAL

A. Cleaning:
   1. Maintain lead control area surfaces free of accumulating paint chips and dust. Confine dust, debris, and waste to work area.

2. Vacuum clean work area daily, at end of each shift, and when paint removal operation is complete.

B. CIH Certification: Certify in writing that inside and outside lead control area air monitoring samples are less than action level, employee respiratory protection was adequate, the work was performed according to 29 CFR Part 1926.62, and no visible accumulations of lead-based paint and dust remain on worksite.

1. Do not remove lead control area or roped-off boundary and warning signs before Contracting Officer's Representative's receipt of CIH's certification.
2. Reclean areas showing dust or residual paint chips.

C. Testing: Where indicated and when directed by Contracting Officer's Representative, test lead-based paint residue and used abrasive according to 40 CFR Part 261 for hazardous waste.

D. Waste Collection:

1. Collect lead-contaminated materials including waste, scrap, debris, bags, containers, equipment, and clothing, which may produce airborne lead contamination.
2. Place lead contaminated materials in waste disposal drums. Label each drum identifying waste type according to 49 CFR Part 172 and date waste materials were first put into drum. Obtain and complete the Uniform Hazardous Waste Manifest forms. Comply with land disposal restriction notification requirements required by 40 CFR Part 268:
3. Coordinate temporary storage location on project site with Contracting Officer's Representative.

E. Waste Disposal:

1. Do not store hazardous waste drums in temporary storage location longer than 90 calendar days from drum label date.
2. Remove, transport, and deliver drums to paint disposal facility.
   a. Obtain signed receipt including date, time, quantity, and description of materials received according to 40 CFR Part 262.
   b. Obtain final report of materials disposition after disposal completion.

- - - E N D - - -

September 9, 2020

FFE, Inc.
110 Boggs Lane, Suite 170
Cincinnati, OH 45246

Attn: Mr. Clint Weekley, PE, CBCP, LEED AP
President
P: (513) 519-5999
E: clint.weekley@ffe-serv.com

Re: Results - Limited Paint Sampling for Lead-Content Analysis
VA Project: Renovate Therapeutic Pool and Recreation Hall
VA Project No.: 538-20-201
Chillicothe VA Medical Center
17273 State Route 104
Chillicothe, Ohio 45601
Terracon Project No. N1207165

Dear Mr. Weekley:

Terracon Consultants, Inc. (Terracon) appreciates the opportunity to submit this letter report to FFE Inc. (Client) regarding the lead analytical results for limited paint sampling for the above-referenced project at the Chillicothe VA Medical Center (CVAMC). We understand that this scope of service was requested for the purpose of a planned renovation pertaining to Buildings 247 and 9 at the CVAMC. In regard to Building 247, the renovation project pertains primarily to the mechanical equipment and ceramic tiles associated with the pool. In regard to Building 9, the renovation scope primarily pertains to replacement of windows and doors and impacts to restrooms, various rooms, and some mechanical equipment. A project boundary drawing is located in the Appendix of Terracon's asbestos survey report for this project (see Appendix E of that report).

Terracon representatives Mr. Lemuel Weyer and Mr. Michael Sulken conducted the limited paint sampling at the project site on August 27, 2020. Sample collection was performed using a clean straight-edge razor to remove paint from designated surfaces. Collected paint samples were placed in sealable containers, labeled with unique sample numbers, and submitted under chain of custody to EMSL Analytical Inc. (EMSL) of Indianapolis, Indiana. Paint chip samples were submitted for analysis by Atomic Absorption Spectroscopy (AAS) per EPA Method SW846/3050B/7000B. EMSL is accredited for lead in paint analysis by the American Industrial Hygiene Association's (AIHA®) Environmental Lead Laboratory Accreditation Program (ELLAP), accreditation number 157245.

Lead Paint Analytical Results Summary

Terracon collected a total of nine (9) paint samples for lead-content analysis between the renovation areas of Building 9 and Building 247. The analytical results indicated that all nine (9) paint samples contain lead level above the analytical limit of detection. A sample and results summary table and the laboratory analytical report are attached (results are presented in parts per million {ppm} lead).

Occupational Safety and Health Administration (OSHA) standard, 29 Code of Federal Regulations (CFR) 1926.62 (Lead in Construction), does not reference a specific concentration of lead in a surface coating for applicability of the aforementioned regulation. The requirements under OSHA 29 CFR 1926.62 are applicable to any concentration of lead found above analytical limit of detection (LOD). When disturbed, paints containing lead in any concentration represent an airborne exposure hazard that could exceed the OSHA legally enforceable action level (AL) or permissible exposure limit (PEL). Contractors that bid or conduct work activities that will disturb surfaces with analytically-confirmed lead-containing paint should be made aware of those so that they can plan for proper compliance with applicable federal and state regulations, and any applicable Client specifications. Additionally, contractors should be aware that any untested paint surfaces should be assumed to also contain lead unless sampling and analysis refute lead-content.

This sampling event was conducted for project specific areas. The sampling was of a limited nature specific to prominent and readily accessible painted surfaces that may be impacted by renovation and may not have included every painted surface. The sampling was conducted in a manner consistent with the level of care and skill ordinarily exercised by members of the profession currently practicing under similar conditions in the same locale. The results, findings and recommendations expressed in this letter report are based on conditions observed during the sampling event. This letter report has been prepared on behalf of and exclusively for use and reliance by the Client and is not a bidding document. Contractors or consultants reviewing this limited sampling report must draw their own conclusions regarding whether further investigation or remediation is deemed necessary. Terracon does not warrant the work of regulatory agencies, laboratories, or other third-parties supplying information, which may have been used in the preparation of this report. No warranty, express or implied, is made.

Terracon appreciates the opportunity to provide this service to FFE, Inc. If you have questions regarding this letter report or if we can be of further service, please contact the undersigned at (513) 321-5816.

Sincerely,
Terracon Consultants, Inc.

Josh Vogel
Project Manager

Joseph Tussey, CHMM
Senior Associate/Group Manager

Attachments:

1) Sample & Results Summary Table
2) Laboratory Analytical Report

Attachment 1: Sample & Results Summary Table

Terracon Sample #	Component	Paint Color (surface)	Substrate	Sample Location	Results (ppm lead)
L-01	Interior Wall	White	Concrete	Building 247 – Interior South Wall of Basement	360 ppm
L-02	Exterior Window Sill	White	Wood	Building 9 – Exterior Middle North 1st Floor Window	140,000 ppm
L-03	Exterior Window Frame	White	Wood	Building 9 – Exterior Middle North 1st Floor Window	190,000 ppm
L-04	Exterior Window Sash	White	Wood	Building 9 – Exterior Basement Southeast Window	150,000 ppm
L-05	Exterior Window Cage	Black	Metal	Building 9 – Exterior Basement Southeast Window	41,000 ppm
L-06	Exterior Door Frame	White	Wood	Building 9 – Exterior North Entrance	270,000 ppm
L-07	Exterior Door	White	Wood	Building 9 – Exterior North Entrance	120,000 ppm
L-08	Interior Window Frame	White	Wood	Building 9 – Interior Southeast Basement Window	3,300 ppm
L-09	Interior Wall	White	Plaster	Building 9 – Interior Northwest Corner of 1st Floor	1,700 ppm

Attachment 2: Laboratory Analytical Report

EMSL Analytical, Inc.
6340 CastlePlace Dr., Indianapolis, IN 46250
Phone/Fax: (317) 803-2997 / (317) 803-3047
http://www.EMSL.com indianapolislab@emsl.com

EMSL Order:	162017500
CustomerID:	HCNU50
CustomerPO:	N1207165
ProjectID:	

Attn: **Lem Weyer**
Terracon Consultants, Inc.
611 Lunken Park Drive
Cincinnati, OH 45226

Phone:	(513) 321-5816
Fax:	(513) 321-0294
Received:	08/31/20 9:42 AM
Collected:	8/27/2020

Project: **CHILLICOTHE4 VAMC 9 AND 247 - N1207165**

Test Report: Lead in Paint Chips by Flame AAS (SW 846 3050B/7000B)*

Client Sample	*Description*	*Collected*	*Analyzed*	*Weight*	*RDL*	*Lead*	***Concentration***
L-01		8/27/2020	9/2/2020	0.2519 g	80 ppm	360	ppm
162017500-0001	Site: BUILDING 247 - SOUTH WALL OF BASEMENT Desc: WALL / WHITE / CONCRETE						
L-02		8/27/2020	9/2/2020	0.2536 g	4000 ppm	140000	ppm
162017500-0002	Site: BUILDING 9 - MIDDLE NORTH 1ST FLOOR WINDOW Desc: WINDOW SILL / WHITE / WOOD						
L-03		8/27/2020	9/2/2020	0.2574 g	4000 ppm	190000	ppm
162017500-0003	Site: BUILDING 9 - MIDDLE NORTH 1ST FOOR WINDOW Desc: WINDOW FRAME / WHITE / WOOD						
L-04		8/27/2020	9/2/2020	0.2563 g	4000 ppm	150000	ppm
162017500-0004	Site: BUILDING 9 - MIDDLE NORTH 1ST FOOR WINDOW Desc: WINDOW SASH / WHITE / WOOD						
L-05		8/27/2020	9/2/2020	0.2532 g	2000 ppm	41000	ppm
162017500-0005	Site: BUILDING 9 - BASEMENT SOUTHEAST WINDOW Desc: WINDWOW CAGE / BLACK / METAL						
L-06		8/27/2020	9/2/2020	0.2551 g	8000 ppm	270000	ppm
162017500-0006	Site: BUILDING 9 - NORTH ENTRANCE Desc: DOOR FRAME / WHITE / WOOD						
L-07		8/27/2020	9/2/2020	0.257 g	4000 ppm	120000	ppm
162017500-0007	Site: BUILDING 9 - NORTH ENTRANCE Desc: DOOR / WHITE / WOOD						
L-08		8/27/2020	9/2/2020	0.2538 g	80 ppm	3300	ppm
162017500-0008	Site: BUILDING 9 - SOUTHEAST BASEMENT WINDOW Desc: WINDOW FRAME / WHITE / WOOD						
L-09		8/27/2020	9/2/2020	0.2561 g	80 ppm	1700	ppm
162017500-0009	Site: BUILDING 9 - NORTHWEST CORNER OF 1ST FLOOR Desc: WALL / WHITE / PLASTER						

Allison Ford

Allison Ford, Chemistry Lab Supervisor
or other approved signatory

Analysis following Lead in Paint by EMSL SOP/Determination of Environmental Lead by FLAA. Reporting limit is 0.008% wt based on the minimum sample weight per our SOP. "<" (less than) result signifies the analyte was not detected at or above the reporting limit. Measurement of uncertainty is available upon request. Definitions of modifications are available upon request.

Samples analyzed by EMSL Analytical, Inc. Indianapolis, IN AIHA-LAP, LLC--ELLAP 157245, OH E10040

Initial report from 09/08/2020 07:26:25

EMSL Analytical, Inc.
6340 CastlePlace Dr., Indianapolis, IN 46250
Phone/Fax: (317) 803-2997 / (317) 803-3047
http://www.EMSL.com indianapolislab@emsl.com

EMSL Order:	162017500
CustomerID:	HCNU50
CustomerPO:	N1207165
ProjectID:	

Attn: **Lem Weyer**
Terracon Consultants, Inc.
611 Lunken Park Drive
Cincinnati, OH 45226

Phone:	(513) 321-5816
Fax:	(513) 321-0294
Received:	08/31/20 9:42 AM
Collected:	8/27/2020

Project: **CHILLICOTHE4 VAMC 9 AND 247 - N1207165**

Test Report: Lead in Paint Chips by Flame AAS (SW 846 3050B/7000B)*

Client Sample	*Description*	*Collected*	*Analyzed*	*Weight*	*RDL*	*Lead*	*Concentration*

Allison Ford

Allison Ford, Chemistry Lab Supervisor
or other approved signatory

Analysis following Lead in Paint by EMSL SOP/Determination of Environmental Lead by FLAA. Reporting limit is 0.008% wt based on the minimum sample weight per our SOP. "<" (less than) result signifies the analyte was not detected at or above the reporting limit. Measurement of uncertainty is available upon request. Definitions of modifications are available upon request.

Samples analyzed by EMSL Analytical, Inc. Indianapolis, IN AIHA-LAP, LLC--ELLAP 157245, OH E10040

Initial report from 09/08/2020 07:26:25

SECTION 03 30 53
(SHORT FORM) CAST-IN-PLACE CONCRETE

PART 1 - GENERAL

1.1 SUMMARY

A. Section Includes:

1. Equipment pads.
2. Preparation of existing surfaces to receive concrete.
3. Preparation of existing surface to received concrete topping.

1.2 RELATED WORK

A. Section 01 81 13, SUSTAINABLE CONSTRUCTION REQUIREMENTS

1.3 APPLICABLE PUBLICATIONS

A. Comply with references to extent specified in this Section.

B. American Concrete Institute (ACI):

117-10(R2015).....Specification for Tolerances for Concrete Construction and Materials and Commentary

211.1-91(R2009).....Standard Practice for Selecting Proportions for Normal, Heavyweight, and Mass Concrete.

211.2-98(R2004).....Standard Practice for Selecting Proportions for Structural Lightweight Concrete.

301/301M-16.....Specifications for Structural Concrete.

305.1-14 - .....Hot Weather Concreting.

306.1-90(R2002).....Cold Weather Concreting.

318/318M-19.....Building Code Requirements for Structural Concrete and Commentary

347R-14 - .....Guide to Formwork for Concrete.

SP-66-04-.....ACI Detailing Manual.

C. ASTM International(ASTM):

A615/A615M-20.....Standard Specification for Deformed and Plain Carbon Steel Bars for Concrete Reinforcement

A996/A996M-16.....Standard Specification for Rail Steel and Axle Steel Deformed Bars for Concrete Reinforcement

A1064/A1064M-18a.....Standard Specification for Carbon-Steel Wire and Welded Wire Reinforcement, Plain and Deformed, for Concrete

C33/C33M-18.....Standard Specification for Concrete Aggregates.

C39/C39M-20.....Standard Test Method for Compressive Strength of Cylindrical Concrete Specimens.

C94/C94M-20.....Standard Specification for Ready-Mixed Concrete.

C143/C143M-20.....Standard Test Method for Slump of Hydraulic Cement Concrete.

C150/C150M-20.....Standard Specification for Portland Cement.

C171-16.....Standard Specification for Sheet Materials for Curing Concrete.

C192/C192M-19.....Standard practice for Making and Curing Concrete Test Specimens in the Laboratory.

C219-20a.....Standard Terminology Relating to Hydraulic and Other Inorganic Cements.

C260/C260M-10a(2016)....Standard Specification for Air-Entraining Admixtures for Concrete.

C330/C330M-17a.....Standard Specification for Lightweight Aggregates for Structural Concrete.

C494/C494M-19.....Standard Specification for Chemical Admixtures for Concrete.

C618-19 .....Standard Specification for Coal Fly Ash and Raw or Calcined Natural Pozzolan for Use in Concrete.

C881/C881M-20 .....Standard Specification for Epoxy-Resin-Base Bonding Systems for Concrete.

C989/C989M-18a .....Standard Specification for Slag Cement for Use in Concrete and Mortars.

C1240-20 .....Standard Specification for Silica Fume Used in Cementitious Mixtures.

D1751-18 .....Standard Specification for Preformed Expansion Joint Fillers for Concrete Paving and Structural Construction (Non-extruding and Resilient Bituminous Types).

E1155-20.....Determining FF Floor Flatness and FL Floor Levelness Numbers.

E1745-17 .....Standard Specification for Water Vapor Retarders Used in Contact with Soil or Granular Fill under Concrete Slabs.

D. International Concrete Repair Institute:

310.2R-2013 -.....Selecting and Specifying Concrete Surface Preparation for Sealers, Coatings, Polymer Overlays, and Concrete Repair.

1.4 SUBMITTALS

A. Submittal Procedures: Refer to Section 01 33 23, SHOP DRAWINGS, PRODUCT DATA, AND SAMPLES. All items indicated below are required submittals requiring Contracting Officer’s Representative (COR) review and approval.

B. Submittal Drawings:

1. Submit large scale drawings of reinforcing steel, including all reinforcing bend diagrams and reinforcing details, to the COR for review and approval.

C. Manufacturer's Literature and Data:

1. Concrete Mix Design.
2. Air-entraining admixture, chemical admixtures, and curing compounds.
3. Indicate manufacturer's recommendation for each application.

D. Sustainable Construction Submittals:

1. Recycled Content: Identify post-consumer and pre-consumer recycled content percentage by weight.

E. Certificates: Certify products comply with specifications.

1. Each ready mix concrete batch delivered to site.

1.5 DELIVERY

A. Deliver each ready-mixed concrete batch with mix certification in duplicate according to ASTM International(ASTM) C94/C94M.

1.6 WARRANTY

A. Construction Warranty: FAR clause 52.246-21, "Warranty of Construction."

PART 2 - PRODUCTS

2.1 MATERIALS

A. Portland Cement: ASTM C150/C150M, Type I or II.

B. Pozzolans:

1. Fly Ash: ASTM International(ASTM) C618, Class C or F including supplementary optional physical requirements. Pozzolans shall not exceed 25 percent of total cementitious materials by weight.
2. Slag: ASTM International(ASTM) C989/C989M; Grade 100.
3. Silica Fume: ASTM International(ASTM) C1240.

C. Coarse Aggregate: ASTM International(ASTM) C33/C33M.

1. Size 467 for footings and walls over 300 mm (12 inches) thick.

2. Size 7 for coarse aggregate for applied topping and metal pan stair fill.
3. Size 67 for other applications.

D. Fine Aggregate: ASTM International(ASTM) C33/C33M.

E. Mixing Water: Fresh, clean, and potable.

F. Air-Entraining Admixture: ASTM International(ASTM) C260/C260M.

G. Chemical Admixtures: ASTM International(ASTM) C494/C494M.

H. Vapor Barrier: ASTM International(ASTM) E1745, Class A with a minimum puncture resistance of 2200 g (3000 pounds); minimum 0.38 mm (15 mil) thick.

I. Reinforcing Steel: ASTM International(ASTM) A615/A615M or ASTM International(ASTM) A996/A996M, deformed. See Structural Drawings for grade.

J. Forms: Wood, plywood, metal, or other materials, approved by Contracting Officer, of grade or type suitable to obtain type of finish specified.
1. Plywood: Exterior grade, free of defects and patches on contact surface.
2. Lumber: Sound, grade-marked, S4S stress graded softwood.
3. Form coating: As recommended by Contractor.

K. Welded Wire Fabric: ASTM International(ASTM) A1064/A1064M, deformed; Grade 56.

L. Expansion Joint Filler: ASTM International(ASTM) D1751.

M. Sheet Materials for Curing Concrete: ASTM International(ASTM) C171.

N. Abrasive Aggregates: Aluminum oxide grains or emery grits.

O. Liquid Densifier/Sealer: 100 percent active colorless aqueous siliconate solution.

P. Grout, Non-Shrinking: Premixed ferrous or non-ferrous. Grout to show no settlement or vertical drying shrinkage at 3 days. Compressive strength for grout, at least 18 MPa (2500 psi) at 3 days and 35 MPa (5000 psi) at 28 days.

2.2 ACCESSORIES

A. Bonding Agent: ASTM International (ASTM) C 1059/C 1059M, Type II.

2.3 CONCRETE MIXES

A. Design concrete mixes according to ASTM International (ASTM) C94/C94M, Option C.

B. Compressive strength at 28 days: minimum 30 MPa (4,000 psi).

C. Submit mix design and results of compression tests to the Contracting Officer for his evaluation. Identify all materials, including admixtures, making-up the concrete.

D. Maximum Slump for Vibrated Concrete: 100 mm (4 inches) tested according to ASTM International (ASTM) C143.

E. Cement and Water Factor (See Table I):

TABLE I - CEMENT AND WATER FACTORS FOR CONCRETE				
Concrete: Strength	Non-Air-Entrained		Air-Entrained	
Min. 28 Day Comp. Str. MPa (psi)	Min. Cement kg/cu. m (lbs./cu. yd.)	Max. Water Cement Ratio	Min. Cement kg/cu. m (lbs./cu. yd.)	Max. Water Cement Ratio
35 (5000)1,3	375 (630)	0.45	385 (650)	0.40
30 (4000)1,3	325 (550)	0.55	340 (570)	0.50
25 (3000)1,3	280 (470)	0.65	290 (490)	0.55
25 (3000)1,2	300 (500)	See 4 Below	310 (520)	See 4 Below

Notes:

1. If trial mixes are used, achieve a compressive strength 8.3 MPa (1 200 psi) in excess of f'c. For concrete strengths greater than 35 MPa (5,000 psi), achieve a compressive strength 9.7 MPa (1,400 psi) in excess of f’c.

2. Lightweight Structural Concrete: Pump mixes may require higher cement values as specified in ACI 318/318M.

3. For Concrete Exposed to High Sulfate Content Soils: Maximum water cement ratio is 0.44.

4. Laboratory Determined according to ACI 211.1 for normal weight concrete or ACI 211.2 for lightweight structural concrete.

F. Air-entrainment as specified, and conform with the following for air content table:

TABLE II - TOTAL AIR CONTENT FOR VARIOUS SIZES OF COARSE AGGREGATES	
Nominal Maximum Size of Coarse Aggregate	Total Air Content, percent
10 mm (3/8 inches)	6 Moderate exposure; 7.5 severe exposure
13 mm (1/2 inches)	5.5 Moderate exposure; 7 severe exposure
19 mm (3/4 inches)	5 Moderate exposure; 6 severe exposure
25 mm (1 inches)	4.5 Moderate exposure; 6 severe exposure
40 mm (1 1/2 inches)	4.5 Moderate exposure; 5.5 severe exposure

2.4 BATCHING AND MIXING

A. Store, batch, and mix materials according to ASTM C94/C94M.
   1. Job-Mixed: Batch mix concrete in stationary mixers as specified in ASTM International (ASTM) C94/C94M.
   2. Ready-Mixed Concrete: Comply with ASTM International (ASTM) C94/C94M, except use of non-agitating equipment for transporting concrete to Site is not acceptable.
   3. EXECUTION Mixing Structural Lightweight Concrete: Charge mixer with 2/3 of total mixing water and total aggregate for each batch. Mix ingredients minimum 30 seconds in stationary mixer or minimum 10 revolutions at mixing speed in truck mixer. Add remaining mixing water and other ingredients and continue mixing. Above procedure may be modified as recommended by aggregate producer.
   4. When aggregate producer's instructions deviate from specifications, submit proposed resolution for Contracting Officer's Representative consideration.

PART 3 - EXECUTION

3.1 FORMWORK

A. Installation: Conform to ACI 347. Construct forms to obtain concrete of the shapes, dimensions and profiles indicated, with tight joints.
B. Design and construct forms to prevent bowing-out of forms between supports and to be removable without prying against or otherwise damaging fresh concrete.
C. When patching formed concrete, seal form edges against existing surface to prevent leakage; set forms so that patch is flush with adjacent surfaces.
D. Treating and Wetting: Treat or wet concrete contact surfaces:
   1. Coat plywood and lumber forms with non-staining form sealer.
   2. Wet wood forms thoroughly when they are not treated with form release agent.
   3. Prevent water from accumulating and remaining within forms.
   4. Clean and coat removable metal forms with light form oil before reinforcement is placed.
   5. In hot weather, cool metal forms by thoroughly wetting with water just before placing concrete.
   6. Prevent water from accumulating and remaining within forms.

E. Inserts, Sleeves, and Similar Items: Install flashing reglets, masonry ties, anchors, inserts, wires, hangers, sleeves, boxes for floor hinges, and other cast-in items specified in other Sections. Place where indicated, square, flush and secured to formwork.

F. Construction Tolerances - General: Install and maintain concrete formwork to assure completion of work within specified tolerances.

G. Adjust or replace completed work exceeding specified tolerances before placing concrete.

3.2 REINFORCEMENT

A. Install concrete reinforcement according to ACI 318 and ACI SP-66.

B. Support and securely tie reinforcing steel to prevent displacement during placing of concrete.

C. Drilling for Dowels in Existing Concrete: Use sharp bits, drill hole slightly oversize, fill with epoxy grout, inset the dowel, and remove excess epoxy.

3.3 PLACING CONCRETE

A. Remove water from excavations before concrete is placed. Remove hardened concrete, debris and other foreign materials from interior of forms, and from inside of mixing and conveying equipment. Obtain approval from Contracting Officer's Representative before placing concrete.

B. Install screeds at required elevations for concrete slabs.

C. Roughen and clean free from laitance, foreign matter, and loose particles before placing new concrete on existing concrete.

1. Blow-out areas with compressed air and immediately coat contact areas with adhesive in compliance with manufacturer's instructions.

D. Place structural concrete according to ACI 301 and ACI 318.

E. Convey concrete from mixer to final place of deposit by method that will prevent segregation or loss of ingredients. Do not deposit, in Work, concrete that has attained its initial set or has contained its water or cement more than 1 1/2 hours. Do not allow concrete to drop freely more than 1500 mm (5 feet) in unexposed work nor more than 900 mm (3 feet) in exposed work.

F. Place and consolidate concrete in horizontal layers not exceeding 300 mm (12 inches) in thickness. Consolidate concrete by spading, rodding, and mechanical vibrator. Do not secure vibrator to forms or reinforcement. Continuously vibrate during placement of concrete.

G. Concrete Fill in Stair Tread and Landing Pans: Coat steel with bonding agent and fill pans with concrete. Reinforce with 2 inch by 2 inch by 1.6 mm (0.06 inch) welded wire mesh at midpoint.

H. Hot Weather Concrete Placement: As recommended by ACI 305.1 to prevent adversely affecting properties and serviceability of hardened concrete.

I. Cold Weather Concrete Placement: As recommended by ACI 306.1, to prevent freezing of thin sections less than 300 mm (12 inches) and to permit concrete to gain strength properly.

1. Do not use calcium chloride without written approval from Contracting Officer's Representative.

3.4 TOLERANCES

A. Slab on Grade Finish Tolerance: Comply with ACI 117, FF-number and FL-number method.

1. Paragraph 4.8.3, Class A 3 mm (1/8 inches) for offset in form-work.
2. Table R4.8.4, "Flat" 6 mm (1/4 inch) in 3 m (10 feet) for slabs.

3.5 PROTECTION AND CURING

A. Protect exposed surfaces of concrete from premature drying, wash by rain or running water, wind, mechanical damage, and excessive hot or cold temperatures.

B. Curing Methods: Cure concrete with curing compound using wet method with sheets.

C. Formed Concrete Curing: Wet the tops and exposed portions of formed concrete and keep moist until forms are removed.

1. If forms are removed before 14 days after concrete is cast, install sheet curing materials as specified above.

D. Concrete Flatwork Curing:

1. Install sheet materials according to the manufacturer's instructions.
   a. When manufacturer's instructions deviate from specifications, submit proposed resolution for Contracting Officer's Representative consideration.

3.6 FORM REMOVAL

A. Maintain forms in place until concrete is self-supporting, with construction operation loads.

B. Remove fins, laitance and loose material from concrete surfaces when forms are removed. Repair honeycombs, rock pockets, sand runs, spalls, or otherwise damaged surfaces by patching with the same mix as concrete minus the coarse aggregates.

C. Finish to match adjacent surfaces.

3.7 FINISHES

A. Slab Finishes:

1. Allow bleed water to evaporate before surface is finished. Do not sprinkle dry cement on surface to absorb water.
2. Float Finish: Equipment pads, and slabs to receive non-cementitious materials, except as specified.
   a. Screen and float to smooth dense finish.
   b. After first floating, while surface is still soft, check surfaces for alignment using straightedge or template. Correct high spots by cutting down with trowel or similar tool. Correct low spots by filling in with material same composition as floor finish. Remove any surface projections on floated finish by rubbing or dry grinding. Refloat slab to uniform sandy texture.
3. Finished Slab Flatness (FF) and Levelness (FL):
   a. Slab on Grade: Specified overall value FF 25/FL 20. Minimum local value FF 17/FL 15.
   b. Test flatness and levelness according to ASTM E1155.

3.8 SURFACE TREATMENTS

A. Mix and apply the following surface treatments according to manufacturer's instructions.

1. When manufacturer's instructions deviate from specifications, submit proposed resolution for Contracting Officer's Representative consideration.

3.9 APPLIED TOPPING

A. Install concrete topping with thickness and strength shown with only enough water to ensure stiff, workable, plastic mix.

B. Continuously place applied topping until entire area is complete, struck off with straightedge, compact by rolling or tamping, float and steel trowel to hard smooth finish.

3.10 RESURFACING FLOORS

A. Remove existing flooring by abrasive blasting or grinding, in areas to receive resurfacing, to expose existing structural slab. Achieve a surface profile of 2 to 4 according to ICRI 310.2R for the condition found at Site.

B. Prepare exposed structural slab surface by cleaning, wetting, and applying adhesive according to manufacturer's instructions as specified in the flooring section.

- - E N D - -

SECTION 06 10 00
ROUGH CARPENTRY

PART 1 - GENERAL

1.1 DESCRIPTION:

A. This section specifies wood blocking, framing, nailers, and rough hardware.

1.2 RELATED WORK:

A. Milled woodwork: Section 06 20 00, FINISH CARPENTRY.

B. Gypsum sheathing: Section 09 29 00, GYPSUM BOARD.

1.3 SUBMITTALS:

A. Submit in accordance with Section 01 33 23, SHOP DRAWINGS, PRODUCT DATA, AND SAMPLES.

C. Shop Drawings showing framing connection details, fasteners, connections and dimensions.

D. Manufacturer’s Literature and Data:

1. Submit data for lumber, panels, hardware and adhesives.
2. Submit data for wood-preservative treatment from chemical treatment manufacturer and certification from treating plants that treated materials comply with requirements. Indicate type of preservative used and net amount of preservative retained.
3. Submit data for fire retardant treatment from chemical treatment manufacturer and certification by treating plant that treated materials comply with requirements. Include physical properties of treated materials based on testing by a qualified independent testing agency.
4. For products receiving a waterborne treatment, submit statement that moisture content of treated materials was reduced to levels specified before shipment to project site.

E. Manufacturer’s certificate for unmarked lumber.

1.4 PRODUCT DELIVERY, STORAGE AND HANDLING:

A. Protect lumber and other products from dampness both during and after delivery at site.

B. Pile lumber in stacks in such manner as to provide air circulation around surfaces of each piece.

C. Stack plywood and other board products so as to prevent warping.

D. Locate stacks on well drained areas, supported at least 152 mm (6 inches) above grade and cover with well-ventilated sheds having firmly constructed over hanging roof with sufficient end wall to protect lumber from driving rain.

1.5 QUALITY ASSURANCE:

A. Installer: A firm with a minimum of three (3) years' experience in the type of work required by this section.

1.6 GRADING AND MARKINGS:

A. Any unmarked lumber or plywood panel for its grade and species will not be allowed on VA Construction sites for lumber and material not normally grade marked, provide manufacturer's certificates (approved by an American Lumber Standards approved agency) attesting that lumber and material meet the specified the specified requirements.

1.7 APPLICABLE PUBLICATIONS:

A. Publications listed below form a part of this specification to extent referenced. Publications are referenced in the text by basic designation only.

B. American Forest and Paper Association (AFPA):

NDS-15.....National Design Specification for Wood Construction

WCD1-01.....Details for Conventional Wood Frame Construction

C. American Institute of Timber Construction (AITC):

A190.1-07.....Structural Glued Laminated Timber

D. American Society of Mechanical Engineers (ASME):

B18.2.1-12(R2013).....Square and Hex Bolts and Screws

B18.2.2-10.....Square and Hex Nuts

B18.6.1-81(R2008).....Wood Screws

E. American Plywood Association (APA):

E30-11.....Engineered Wood Construction Guide

F. ASTM International (ASTM):

A653/A653M-13.....Steel Sheet Zinc-Coated (Galvanized) or Zinc-Iron Alloy Coated (Galvannealed) by the Hot Dip Process

C954-11.....Steel Drill Screws for the Application of Gypsum Board or Metal Plaster Bases to Steel Studs from 0.033 inch (2.24 mm) to 0.112-inch (2.84 mm) in thickness

C1002-14.....Steel Self-Piercing Tapping Screws for the Application of Gypsum Panel Products or Metal Plaster Bases to Wood Studs or Metal Studs

D198-14.....Test Methods of Static Tests of Lumber in Structural Sizes

D2344/D2344M-13.....Test Method for Short-Beam Strength of Polymer Matrix Composite Materials and Their Laminates

D2559-12a.....Adhesives for Structural Laminated Wood Products for Use Under Exterior (Wet Use) Exposure Conditions

D3498-03(R2011).....Adhesives for Field-Gluing Plywood to Lumber Framing for Floor Systems

D6108-13.....Test Method for Compressive Properties of Plastic Lumber and Shapes

D6109-13.....Test Methods for Flexural Properties of Unreinforced and Reinforced Plastic Lumber and Related Products

D6111-13a.....Test Method for Bulk Density and Specific Gravity of Plastic Lumber and Shapes by Displacement

D6112-13.....Test Methods for Compressive and Flexural Creep and Creep-Rupture of Plastic Lumber and Shapes

F844-07a(R2013).....Washers, Steel, Plan (Flat) Unhardened for General Use

F1667-13.....Nails, Spikes, and Staples

G. American Wood Protection Association (AWPA):

AWPA Book of Standards

H. Commercial Item Description (CID):

A-A-55615.....Shield, Expansion (Wood Screw and Lag Bolt Self Threading Anchors)

I. Forest Stewardship Council (FSC):

FSC-STD-01-001(Ver. 4-0)FSC Principles and Criteria for Forest Stewardship

J. Military Specification (Mil. Spec.):

MIL-L-19140E.....Lumber and Plywood, Fire-Retardant Treated

K. Environmental Protection Agency (EPA):

40 CFR 59(2014).....National Volatile Organic Compound Emission Standards for Consumer and Commercial Products

L. Truss Plate Institute (TPI):

TPI-85.....Metal Plate Connected Wood Trusses

M. U.S. Department of Commerce Product Standard (PS)

PS 1-95.....Construction and Industrial Plywood

PS 20-10.....American Softwood Lumber Standard

N. ICC Evaluation Service (ICC ES):

AC09.....Quality Control of Wood Shakes and Shingles

AC174.....Deck Board Span Ratings and Guardrail Systems (Guards and Handrails)

PART 2 - PRODUCTS

2.1 LUMBER:

A. Unless otherwise specified, each piece of lumber must bear grade mark, stamp, or other identifying marks indicating grades of material, and rules or standards under which produced.

1. Identifying marks are to be in accordance with rule or standard under which material is produced, including requirements for qualifications and authority of the inspection organization, usage of authorized identification, and information included in the identification.
2. Inspection agency for lumber approved by the Board of Review, American Lumber Standards Committee, to grade species used.

B. Structural Members: Species and grade as listed in the AFPA NDS having design stresses as shown.

C. Lumber Other Than Structural:

1. Unless otherwise specified, species graded under the grading rules of an inspection agency approved by Board of Review, American Lumber Standards Committee.
2. Framing lumber: Minimum extreme fiber stress in bending of 7584 kPa (1100 PSI).
3. Furring, blocking, nailers and similar items 101 mm (4 inches) and narrower Standard Grade; and, members 152 mm (6 inches) and wider, Number 2 Grade.
4. Board Sub-flooring: Shiplap edge, 25 mm (1 inch) thick, not less than 203 mm (8 inches) wide.

D. Sizes:

1. Conforming to PS 20.
2. Size references are nominal sizes, unless otherwise specified, actual sizes within manufacturing tolerances allowed by standard under which produced.

E. Moisture Content:

1. Maximum moisture content of wood products is to be as follows at the time of delivery to site.
   a. Boards and lumber 50 mm (2 inches) and less in thickness: 19 percent or less.

b. Lumber over 50 mm (2 inches) thick: 25 percent or less.

F. Fire Retardant Treatment:

1. Comply with Mil Spec. MIL-L-19140.
2. Treatment and performance inspection, by an independent and qualified testing agency that establishes performance ratings.

G. Preservative Treatment:

1. Do not treat Heart Redwood and Western Red Cedar.
2. Treat wood members and plywood exposed to weather or in contact with plaster, masonry or concrete, including framing of open roofed structures; sills, sole plates, furring, and sleepers that are less than 610 mm (24 inches) from ground; nailers, edge strips, blocking, crickets, curbs, cant, vent strips and other members provided in connection with roofing and flashing materials.
3. Treat other members specified as preservative treated (PT).
4. Preservative treat by the pressure method complying with AWPA Book use category system standards U1 and T1, except any process involving the use of Chromated Copper Arsenate (CCA) or other agents classified as carcinogenic for pressure treating wood is not permitted.

2.5 ROUGH HARDWARE AND ADHESIVES:

A. Anchor Bolts:

1. ASME B18.2.1 and ASME B18.2.2 galvanized, 13 mm (1/2 inch) unless shown otherwise.
2. Extend at least 203 mm (8 inches) into masonry or concrete with ends bent 50 mm (2 inches).

B. Miscellaneous Bolts: Expansion Bolts: C1D A-A-55615; lag bolt, long enough to extend at least 65 mm (2-1/2 inches) into masonry or concrete. Provide 13 mm (1/2 inch) bolt unless shown otherwise.

C. Washers

1. ASTM F844.
2. Provide zinc or cadmium coated steel or cast iron for washers exposed to weather.

D. Screws:

1. Wood to Wood: ASME B18.6.1 or ASTM C1002.
2. Wood to Steel: ASTM C954, or ASTM C1002.

E. Nails:

1. Size and type best suited for purpose unless noted otherwise. Provide aluminum-alloy nails, plated nails, or zinc-coated nails, for nailing wood work exposed to weather and on roof blocking.
2. ASTM F1667:
   a. Common: Type I, Style 10.
   b. Concrete: Type I, Style 11.
   c. Barbed: Type I, Style 26.
   d. Underlayment: Type I, Style 25.
   e. Masonry: Type I, Style 27.
   f. Provide special nails designed for use with ties, strap anchors, framing connectors, joists hangers, and similar items. Nails not less than 32 mm (1-1/4 inches) long, 8d and deformed or annular ring shank.

F. Framing Connectors:
1. Fabricate of ASTM A653/A653M, Grade A; steel sheet not less than 1.3 mm (0.052 inch) thick unless specified otherwise. Apply standard plating to steel timber connectors after punching, forming and assembly of parts.

G. Adhesives:
1. For field-gluing plywood to lumber framing floor or roof systems: ASTM D3498.
2. For structural laminated Wood: ASTM D2559.

PART 3 - EXECUTION

3.1 INSTALLATION OF FRAMING AND MISCELLANEOUS WOOD MEMBERS:

A. Conform to applicable requirements of the following:
3. AFPA WCD1 for nailing and framing unless specified otherwise.

B. Fasteners:
1. Nails.
   a. Nail in accordance with the Recommended Nailing Schedule as specified in AFPA WCD1 where detailed nailing requirements are not specified in nailing schedule. Select nail size and nail spacing sufficient to develop adequate strength for the connection without splitting the members.
   b. Use special nails with framing connectors.
   c. For sheathing and subflooring, select length of nails sufficient to extend 25 mm (1 inch) into supports.
   d. Use 8d or larger nails for nailing through 25 mm (1 inch) thick lumber and for toe nailing 50 mm (2 inch) thick lumber.

e. Use 16d or larger nails for nailing through 50 mm (2 inch) thick lumber.

f. Select the size and number of nails in accordance with the Nailing Schedule except for special nails with framing anchors.

g. Nailing Schedule; Using Common Nails:

1) Joist bearing on sill or girder, toe nail three (3) 8d nails or framing anchor.

2) Bridging to joist, toe nail each end two (2) 8d nails.

3) Ledger strip to beam or girder three (3) 16d nails under each joint.

4) Subflooring or Sheathing:

a) 152 mm (6 inch) wide or less to each joist face nail two (2) 8d nails.

b) Subflooring, more than 152 mm (6 inches) wide, to each stud or joint, face nail three (3) 8d nails.

c) Plywood or structural use panel to each stud or joist face nail 8d, at supported edges 152 mm (6 inches) on center and at intermediate supports 254 mm (10 inches) on center. When gluing plywood to joint framing increase nail spacing to 305 mm (12 inches) at supported edges and 508 mm (20 inches) o.c. at intermediate supports.

5) Sole plate to joist or blocking, through sub floor face nail 20d nails, 406 mm (16 inches) on center.

6) Top plate to stud, end nail two (2) 16d nails.

7) Stud to sole plate, toe nail or framing anchor. Four (4) 8d nails.

8) Doubled studs, face nail 16d at 610 mm (24 inches) on center.

9) Built-up corner studs 16d at 610 mm (24 inches) (24 inches) on center.

10) Doubled top plates, face nails 16d at 406 mm (16 inches) on center.

11) Top plates, laps, and intersections, face nail two (2) 16d.

12) Continuous header, two pieces 16d at 406 mm (16 inches) on center along each edge.

13) Ceiling joists to plate, toenail three (3) 8d or framing anchor.

14) Continuous header to stud, four (4) 16d.

15) Ceiling joists, laps over partitions, face nail three (3) 16d or framing anchor.
16) Ceiling joists, to parallel rafters, face nail three (3) 16d.
17) Rafter to plate, toe nail three (3) 8d or framing anchor. Brace 25 mm (1 inch) thick board to each stud and plate, face nail three (3) 8d.
18) Built-up girders and beams 20d at 812 mm (32 inches) on center along each edge.

2. Bolts:
   a. Fit bolt heads and nuts bearing on wood with washers.
   b. Countersink bolt heads flush with the surface of nailers.
   c. Embed in concrete and solid masonry or provide expansion bolts. Special bolts or screws designed for anchor to solid masonry or concrete in drilled holes may be used.
   d. Provide toggle bolts to hollow masonry or sheet metal.
   e. Provide bolts to steel over 2.84 mm (0.112 inch, 11 gage) in thickness. Secure wood nailers to vertical structural steel members with bolts, placed one at ends of nailer and 610 mm (24 inch) intervals between end bolts. Provide clips to beam flanges.
3. Drill Screws to steel less than 2.84 mm (0.112 inch) thick.
   a. ASTM C1002 for steel less than 0.84 mm (0.033 inch) thick.
   b. ASTM C954 for steel over 0.84 mm (0.033 inch) thick.
4. Power actuated drive pins may be provided where practical to anchor to solid masonry, concrete, or steel.
5. Do not anchor to wood plugs or nailing blocks in masonry or concrete. Provide metal plugs, inserts or similar fastening.
6. Screws to Join Wood:
   a. Where shown or option to nails.
   b. ASTM C1002, sized to provide not less than 25 mm (1 inch) penetration into anchorage member.
   c. Spaced same as nails.

C. Set sills or plates level in full bed of mortar on masonry or concrete walls.
   1. Space anchor bolts 1219 mm (4 feet) on centers between ends and within 152 mm (6 inches) of end. Stagger bolts from side to side on plates over 178 mm (7 inches) in width.

2. Provide shims of slate, tile or similar approved material to level wood members resting on concrete or masonry. Do not use wood shims or wedges.
3. Closely fit, and set to required lines.

D. Cut notch, or bore in accordance with AFPA WCD1 passage of ducts wires, bolts, pipes, conduits and to accommodate other work. Repair or replace miscut, misfit or damaged work.

E. Blocking Nailers, and Furring:
1. Install furring, blocking, nailers, and grounds where shown.
2. Provide longest lengths practicable.
3. Provide fire retardant treated wood blocking where shown at openings and where shown or specified.
4. Layers of Blocking or Plates:
   a. Stagger end joints between upper and lower pieces.
   b. Nail at ends and not over 610 mm (24 inches) between ends.
   c. Stagger nails from side to side of wood member over 127 mm (5 inches) in width.

F. Bridging:
1. Provide 25 mm by 75 mm (1 inch by 3 inch) lumber with ends beveled for slope.
2. Install one (1) row of bridging for joist spans over 2438 mm (8 feet), but less than 4877 mm (16 feet) long; install two (2) rows for spans over 4877 mm (16 feet) long.
3. Install an extra row of bridging between trimmer and next two (2) joists if header is more than 610 mm (2 feet) from end of trimmer or from regular row of bridging.
4. Secure with two (2) nails at ends.
5. Leave bottom ends loose until after subflooring or roof sheathing is installed.
6. Install single row of bridging at centerline of span and two (2) rows at the third points of span unless otherwise shown.

G. Rough Bucks:
1. Install rough wood bucks at opening in masonry or concrete where wood frames or trim occur.
2. Brace and maintain bucks plumb and true until masonry has been built around them or concrete cast in place.

3. Cut rough bucks from 50 mm (2 inch) thick stock, of same width as partitions in which they occur and of width shown in exterior walls.
4. Extend bucks full height of openings and across head of openings; fasten securely with anchors specified.

H. Subflooring:
1. Subflooring may be either boards, structural-use panels, or plywood.
2. Lay board subflooring diagonally, with close joints. Stagger end joints and make joints over supports. Bear each board on at least three supports.
3. Provide a clearance of approximately 13 mm (1/2 inch) at masonry or concrete at walls.
4. Apply plywood and structural-use panel subflooring with face grain or long dimension at right angles to the supports, with edges 6 mm (1/4 inch) apart at side joints, and 3 mm (1/8 inch) apart at end joints.
5. Combination subfloor-underlayment:
   a. Space edges 3 mm (1/8 inch) apart.
   b. Provide a clearance of 6 mm (1/4 inch) at masonry on concrete at walls.
6. Stagger panel end joints and make over support.

I. Underlayment:
1. Where finish flooring of different thickness is used in adjoining areas, provide underlayment of thickness required to bring finish-flooring surfaces into same plane.
2. Apply to dry, level, securely nailed, clean, wood subfloor without any projections.
3. Plywood and particle underlayment are to be glue-nailed to subfloor.
4. Butt underlayment panels to a light contact with a 1 mm (1/32 inch) space between plywood or hardboard underlayment panels and walls, and approximately 9 mm (3/8 inch) between particleboard underlayment panels and walls.
5. Stagger underlayment panel end joints with respect to each other and offset joints with respect to joints in the subfloor at least 50 mm (2 inches).
6. After installation, avoid traffic on underlayment and damage to the finish surface.

J. Sheathing:

1. Provide plywood or structural-use panels for sheathing.
2. Lay panels with joints staggered, with edge and ends 3 mm (1/8 inch) apart and nailed over bearings as specified.
3. Set nails not less than 9 mm (3/8 inch) from edges.
4. Install 50 mm by 101 mm (2 inch by 4 inch) blocking spiked between joists, rafters and studs to support edge or end joints of panels.

- - - E N D - - -

SECTION 06 20 00
FINISH CARPENTRY

PART 1 - GENERAL

1.1 SUMMARY

A. Section Includes:

1. Interior millwork.

B. Items specified:

1. Wood window trim and sills.

1.2 RELATED REQUIREMENTS

A. Adhesive, Paint, and Finish VOC Limits: Section 01 81 13, SUSTAINABLE CONSTRUCTION REQUIREMENTS.

B. Framing, furring and blocking: Section 06 10 00, ROUGH CARPENTRY.

1.3 APPLICABLE PUBLICATIONS

A. Comply with references to extent specified in this section.

B. ASTM International:

1. A36/A36M-14 - Carbon Structural Steel.
2. A53/A53M-12 - Pipe, Steel, Black and Hot-Dipped Zinc Coated, Welded and Seamless.
3. A240/A240M-15b - Chromium and Chromium-Nickel Stainless Steel Plate, Sheet, and Strip for Pressure Vessels and for General Applications.
4. B26/B26M-14e1 - Aluminum-Alloy Sand Castings.
5. B221-14 - Aluminum and Aluminum-Alloy Extruded Bars, Rods, Wire, Profiles, and Tubes.
6. E84-15b - Surface Burning Characteristics of Building Materials.

C. American Hardboard Association (AHA):

1. A135.4-04 - Basic Hardboard.

D. Architectural Woodwork Institute (AWI):

1. AWI-09 - Architectural Woodwork Quality Standards and Quality Certification Program.

E. Builders Hardware Manufacturers Association (BHMA):

1. A156.9-10 - Cabinet Hardware.
2. A156.11-14 - Cabinet Locks.
3. A156.16-13 - Auxiliary Hardware.

F. Federal Specifications (Fed. Spec.):

1. A-A-1922A - Shield Expansion (Calking Anchors, Single Lead).
2. A-A-1936A - Adhesive, Contact, Neoprene Rubber.
3. FF-N-836E- Nut: Square, Hexagon, Cap, Slotted, Castle, Knurled, Welding.
4. FF-S-111D(1) - Screw, Wood (Notice 1 inactive for new design).
5. MM-L-736C(1) - Lumber, Hardwood.

G. Hardwood Plywood and Veneer Association (HPVA):

1. HP1-09 - Hardwood and Decorative Plywood.

H. Military Specification (Mil. Spec):

1. MIL-L-19140E - Lumber and Plywood, Fire-Retardant Treated.

I. National Particleboard Association (NPA):

1. A208.1-09 - Wood Particleboard.

J. National Electrical Manufacturers Association (NEMA):

1. LD 3-05 - High-Pressure Decorative Laminates.

K. U.S. Department of Commerce, Product Standard (PS):

1. PS1-07 - Construction and Industrial Plywood.
2. PS20-10 - American Softwood Lumber Standard.

1.4 PREINSTALLATION MEETINGS

A. Conduct preinstallation meeting at project site minimum 30 days before beginning Work of this section.

1. Required Participants:

a. Contracting Officer's Representative.
b. Contractor.
c. Installer.

2. Meeting Agenda: Distribute agenda to participants minimum 3 days before meeting.

a. Installation schedule.
b. Installation sequence.
c. Preparatory work.
d. Protection before, during, and after installation.
e. Installation.
f. Terminations.
g. Transitions and connections to other work.
h. Other items affecting successful completion.

3. Document and distribute meeting minutes to participants to record decisions affecting installation.

1.5 SUBMITTALS

A. Submittal Procedures: Section 01 33 23, SHOP DRAWINGS, PRODUCT DATA, AND SAMPLES.

B. Submittal Drawings:

1. Show size, configuration, and fabrication and installation details.

C. Sustainable Construction Submittals:

1. Low Pollutant-Emitting Materials:

a. Show volatile organic compound types and quantities.

b. Certify each composite wood product contains no added urea formaldehyde.

D. Certificates: Certify each product complies with specifications.

1. Moisture content of materials.

E. Qualifications: Substantiate qualifications comply with specifications.

1. Fabricator with project experience list.
2. Installer with project experience list.

1.6 QUALITY ASSURANCE

A. Fabricator Qualifications:

1. Regularly fabricates specified products.
2. Fabricated specified products with satisfactory service on three similar installations for minimum three years.

B. Installer Qualifications:

1. Regularly installs specified products.
2. Installed specified products with satisfactory service on three similar installations for minimum three years.

1.7 DELIVERY, STORAGE AND HANDLING

A. Deliver products in manufacturer's original sealed packaging.

B. Mark packaging, legibly. Indicate manufacturer's name or brand, type, production run number, and manufacture date.

C. Before installation, return or dispose of products within distorted, damaged, or opened packaging.

D. Store products indoors in dry, weathertight conditioned facility.

E. Protect products from damage during handling and construction operations.

1.8 FIELD CONDITIONS

A. Environment:

1. Product Temperature: Minimum 21 degrees C (70 degrees F) for minimum 48 hours before installation.
2. Work Area Ambient Conditions: HVAC systems are complete, operational, and maintaining facility design operating conditions continuously, beginning 48 hours before installation until Government occupancy.
3. Install products when building is permanently enclosed and when wet construction is completed, dried, and cured.
4. Do not install finish lumber or millwork in any room or space where wet process systems such as concrete, masonry, or plaster work is not complete and dry.

B. Field Measurements: Verify field conditions affecting fabrication and installation. Show field measurements on Submittal Drawings.

1. Coordinate field measurement and fabrication schedule to avoid delay.

1.9 WARRANTY

A. Construction Warranty: FAR clause 52.246-21, "Warranty of Construction."

PART 2 - PRODUCTS

2.1 SYSTEM PERFORMANCE

A. Design acoustical panel complying with specified performance:

1. Surface Burning Characteristics: When tested according to ASTM E84.

a. Flame Spread Rating: 200 maximum.
b. Smoke Developed Rating: 450 maximum.

2.2 MATERIALS

A. Grading and Marking: Factory mark with grade stamp lumber and plywood of inspection agency approved by the Board of Review, American Lumber Standard Committee.

B. Lumber:

1. Sizes:

a. Lumber Size references, unless otherwise specified, are nominal sizes, and actual sizes within manufacturing tolerances allowed by the standard under which product is produced.
b. Standing and running trim, and rails: Actual size as shown or specified.

2. Softwood: PS-20, exposed to view appearance grades:

a. Use Prime for painted or opaque finish.

3. Use edge grain Wood members exposed to weather.
4. Moisture Content:

a. 32 mm (1-1/4 inches) or less nominal thickness: 12 percent on 85 percent of the pieces and 15 percent on the remainder.
b. Other materials: According to standards under which the products are produced.

2.3 PRODUCTS - GENERAL

A. Provide each product from one manufacturer.

B. Sustainable Construction Requirements:

1. Low Pollutant-Emitting Materials: Comply with VOC limits specified in Section 01 81 13, SUSTAINABLE DESIGN REQUIREMENTS for the following products:

a. Non-flooring adhesives and sealants.
b. Aerosol adhesives.
c. Paints and coatings.

d. Wall base and accessories.
e. Composite wood and agrifiber.

2.4 FABRICATION

A. General:

1. Finish woodwork, free from pitch pockets.
2. Trim, standard stock molding and members of same species, except where special profiles are shown.
3. Edges of members in contact with concrete or masonry having a square corner caulking rebate.
4. Fabricate members less than 4 m (14 feet) in length from one piece of lumber, back channeled and molded a shown.
5. Fabricate interior trim and items of millwork to be painted from jointed, built-up, or laminated members, unless otherwise shown on Drawings or specified.

2.5 ACCESSORIES

A. Adhesive:

1. Interior Millwork: Unextended urea resin, unextended melamine resin, phenol resin, or resorcinol resin.

PART 3 - EXECUTION

3.1 PREPARATION

A. Examine and verify substrate suitability for product installation.

B. Protect existing construction and completed work from damage.

C. Remove existing blocking to permit new installation.

1. Dispose of other removed materials.

D. Clean substrates. Remove contaminants capable of affecting subsequently installed product's performance.

3.2 INSTALLATION

A. Installation:

1. Fasten trim with fine finishing nails, screws, or glue as required.
2. Set nails for putty stopping. Provide washers under bolt heads where no other bearing plate occurs.
3. Plumb and level items unless shown otherwise.
4. Nail finish at each blocking, lookout, or other nailer and intermediate points; toggle or expansion bolt in place where nails are not suitable.
5. Apply adhesive uniformly for full contact between and substrate.

3.3 CLEANING

A. Remove excess adhesive before adhesive sets.

B. Clean exposed surfaces. Remove contaminants and stains.

C. Touch up damaged factory finishes.

1. Repair painted surfaces with touch up primer.

3.4 PROTECTION

A. Protect finish carpentry from construction operations.

B. Cover finish carpentry with reinforced kraft paper, and plywood or hardboard.

C. Remove protective materials immediately before acceptance.

D. Repair damage.

- - - E N D - - -

SECTION 07 21 13
THERMAL INSULATION

PART 1 - GENERAL

1.1 SUMMARY

A. Section Includes:

1. Thermal insulation patch and repair adjacent to work at openings.
   a. Batt or blanket insulation at exterior framed and furred walls.

1.2 RELATED REQUIREMENTS

A. Adhesives VOC Limits: Section 01 81 13, SUSTAINABLE CONSTRUCTION REQUIREMENTS.

B. Safing Insulation: Section 07 84 00, FIRESTOPPING.

1.3 APPLICABLE PUBLICATIONS

A. Comply with references to extent specified in this section.

B. ASTM International (ASTM):

1. C516-08(2013)e1 - Vermiculite Loose Fill Thermal Insulation.
2. C549-06(2012) - Perlite Loose Fill Insulation.
3. C552-15 - Cellular Glass Thermal Insulation.
4. C553-13 - Mineral Fiber Blanket Thermal Insulation for Commercial and Industrial Applications.
5. C578-15 - Rigid, Cellular Polystyrene Thermal Insulation.
6. C591-15 - Unfaced Preformed Rigid Cellular Polyisocyanurate Thermal Insulation.
7. C612-14 - Mineral Fiber Block and Board Thermal Insulation.
8. C665-12 - Mineral-Fiber Blanket Thermal Insulation for Light Frame Construction and Manufactured Housing.
9. C728-15 - Perlite Thermal Insulation Board.
10. C954-15 - Steel Drill Screws for the Application of Gypsum Panel Products or Metal Plaster Base to Steel Studs From 0.033 (0.84 mm) inch to 0.112 inch (2.84 mm) in thickness.
11. C1002-14 - Steel Self-Piercing Tapping Screws for Application of Gypsum Panel Products or Metal Plaster Bases to Wood Studs or Steel Studs.
12. D312/D312M-15 - Asphalt Used in Roofing.
13. E84-15a - Surface Burning Characteristics of Building Materials.
14. F1667-15 - Driven Fasteners: Nails, Spikes, and Staples.

1.4 SUBMITTALS

A. Submittal Procedures: Section 01 33 23, SHOP DRAWINGS, PRODUCT DATA, AND SAMPLES.

B. Submittal Drawings:

1. Show insulation type, thickness, and R-value for each location.

C. Manufacturer's Literature and Data:

1. Description of each product.
2. Adhesive indicating manufacturer recommendation for each application.

D. Sustainable Construction Submittals:

1. Recycled Content: Identify post-consumer and pre-consumer recycled content percentage by weight.
2. Low Pollutant-Emitting Materials:
   a. Show volatile organic compound types and quantities.

1.5 DELIVERY

A. Deliver products in manufacturer's original sealed packaging.

B. Mark packaging, legibly. Indicate manufacturer's name or brand, type, production run number, and manufacture date.

C. Before installation, return or dispose of products within distorted, damaged, or opened packaging.

1.6 STORAGE AND HANDLING

A. Store products indoors in dry, weathertight facility.

B. Protect products from damage during handling and construction operations.

C. Protect foam plastic insulation from UV exposure.

1.7 WARRANTY

A. Construction Warranty: FAR clause 52.246-21, "Warranty of Construction."

PART 2 - PRODUCTS

2.1 INSULATION - GENERAL

A. Insulation Thickness:

1. Provide thickness required by R-value shown on drawings.
2. Provide thickness indicated when R-value is not shown on drawings.

B. Insulation Types:

1. Provide one insulation type for each application.

C. Sustainable Construction Requirements:

1. Insulation Recycled Content:
   a. Polyisocyanurate/polyurethane rigid foam: 9 percent recovered material.
   b. Polyisocyanurate/polyurethane foam-in-place: 5 percent recovered material.
   c. Glass fiber reinforced: 6 percent recovered material.
   d. Phenolic rigid foam: 5 percent recovered material.
   e. Rock wool material: 75 percent recovered material.
2. Low Pollutant-Emitting Materials: Comply with VOC limits specified in Section 01 81 13, SUSTAINABLE CONSTRUCTION REQUIREMENTS for the following products:
   a. Non-Flooring Adhesives and Sealants.

2.2 THERMAL INSULATION

A. Exterior Framing or Furring Insulation:
   1. Mineral Fiber: ASTM C665, Type II, Class C, Category I where concealed by thermal barrier.
   2. Mineral Fiber: ASTM C665, Type III, Class A at other locations.

B. Inside Face of Exterior Wall Insulation:
   1. Mineral Fiber Board: ASTM C612, Type IB or II.
   2. Perlite Board: ASTM C728.
   3. Cellular Glass Block: ASTM C552, Type I.

2.3 ACCESSORIES

A. Fasteners:
   1. Staples or Nails: ASTM F1667, zinc-coated, size and type to suit application.
   2. Screws: ASTM C954 or ASTM C1002, size and length to suit application with washer minimum 50 mm (2 inches) diameter.
   3. Impaling Pins: Steel pins with head minimum 50 mm (2 inches) diameter.
      a. Length: As required to extend beyond insulation and retain cap washer when washer is placed on pin.
      b. Adhesive: Type recommended by manufacturer to suit application.

B. Insulation Adhesive:
   1. Nonflammable type recommended by insulation manufacturer to suit application.

C. Tape:
   1. Pressure sensitive adhesive on one face.

PART 3 - EXECUTION

3.1 PREPARATION

A. Examine and verify substrate suitability for product installation.

B. Protect existing construction and completed work from damage.

C. Clean substrates. Remove contaminants capable of affecting subsequently installed product's performance.

3.2 INSTALLATION - GENERAL

A. Install products according to manufacturer's instructions and approved submittal drawings.

1. When manufacturer's instructions deviate from specifications, submit proposed resolution for Contracting Officer's Representative consideration.

B. Install insulation with vapor barrier facing the heated side, unless indicated otherwise.

C. Install board insulation with joints close and flush, in regular courses, and with end joints staggered.

D. Install batt and blanket insulation with joints tight. Fill framing voids completely. Seal penetrations, terminations, facing joints, facing cuts, tears, and unlapped joints with tape.

E. Fit insulation tight against adjoining construction and penetrations, unless indicated otherwise.

3.3 THERMAL INSULATION

A. Perimeter Insulation In Contact with Soil:

1. Vertical insulation:

a. Fill joints of insulation with same material used for bonding.

b. Bond polystyrene board to surfaces with adhesive.

c. Bond cellular glass insulation to surfaces with hot asphalt or adhesive cement.

2. Horizontal insulation under concrete floor slab:

a. Lay insulation boards and blocks horizontally on level, compacted and drained fill.

b. Extend insulation from foundation walls towards center of building minimum 600 mm (24 inches).

B. Exterior Framing or Furring Insulation:

1. General:

a. Open voids are not acceptable.

b. Pack insulation around door frames and windows, in building expansion joints, door soffits, and other voids.

c. Pack behind outlets, around pipes, ducts, and services encased in walls.

d. Hold insulation in place with pressure sensitive tape.

e. Lap facing flanges together over framing for continuous surface. Seal penetrations through insulation and facings.

2. Metal Studs:

a. Fasten insulation between metal studs, framing, and furring with pressure sensitive tape continuous along flanged edges.

3. Wood Studs:

a. Fasten insulation between wood studs or framing with nails or staples through flanged edges on face of stud.

b. Space fastenings maximum 150 mm (six inches) apart.

C. Inside Face of Exterior Wall Insulation:

1. Location: On interior face of solid masonry and concrete walls, beams, and to face of studs to support interior wall finish where indicated.

2. Bond insulation to solid vertical surfaces with adhesive. Fill joints with adhesive cement.

3. Fasten board insulation to face of studs with screws, nails or staples. Space fastenings maximum 300 mm (12 inches) on center. Stagger fasteners at board joints. Install fasteners at each corner.

3.4 CLEANING

A. Remove excess adhesive before adhesive sets.

3.5 PROTECTION

A. Protect insulation from construction operations.

B. Repair damage.

- - - E N D - - -

SECTION 07 60 00
FLASHING AND SHEET METAL

PART 1 - GENERAL

1.1 DESCRIPTION

Formed sheet metal work for wall and roof flashing, copings, roof edge metal, fasciae, drainage specialties, and formed expansion joint covers are specified in this section.

1.2 RELATED WORK

A. Flashing components of factory finished roofing and wall systems: Division 07 roofing and wall system sections.

B. Joint Sealants: Section 07 92 00, JOINT SEALANTS.

C. Integral flashing components of manufactured roof specialties and accessories or equipment: , Division 22, PLUMBING sections and Division 23 HVAC sections.

D. Paint materials and application: Section 09 91 00, PAINTING.

1.3 APPLICABLE PUBLICATIONS

A. Publications listed below form a part of this specification to the extent referenced. Publications are referenced in the text by the basic designation only. Editions of applicable publications current on date of issue of bidding documents apply unless otherwise indicated.

B. Aluminum Association (AA):

AA-C22A41.....Aluminum Chemically etched medium matte, with clear anodic coating, Class I Architectural, 0.7-mil thick

AA-C22A42.....Chemically etched medium matte, with integrally colored anodic coating, Class I Architectural, 0.7 mils thick

AA-C22A44.....Chemically etched medium matte with electrolytically deposited metallic compound, integrally colored coating Class I Architectural, 0.7-mil thick finish

C. American National Standards Institute/Single-Ply Roofing Institute/Factory Mutual (ANSI/SPRI/FM):

4435/ES-1-11.....Wind Design Standard for Edge Systems Used with Low Slope Roofing Systems

D. American Architectural Manufacturers Association (AAMA):

AAMA 620-02.....Voluntary Specification for High Performance Organic Coatings on Coil Coated Architectural Aluminum

AAMA 621-02.....Voluntary Specification for High Performance Organic Coatings on Coil Coated Architectural Hot Dipped Galvanized (HDG) and Zinc-Aluminum Coated Steel Substrates

E. ASTM International (ASTM):

A240/A240M-15.....Standard Specification for Chromium and Chromium-Nickel Stainless Steel Plate, Sheet and Strip for Pressure Vessels and for General Applications.

A653/A653M-15.....Steel Sheet Zinc-Coated (Galvanized) or Zinc Alloy Coated (Galvanized) by the Hot- Dip Process

B32-14.....Solder Metal

B209-14.....Aluminum and Aluminum-Alloy Sheet and Plate

B370-12.....Copper Sheet and Strip for Building Construction

D173-03(R2011).....Bitumen-Saturated Cotton Fabrics Used in Roofing and Waterproofing

D412-15.....Vulcanized Rubber and Thermoplastic Elastomers-Tension

D1187-97(R2011).....Asphalt Base Emulsions for Use as Protective Coatings for Metal

D1784-11.....Rigid Poly (Vinyl Chloride) (PVC) Compounds and Chlorinated Poly (Vinyl Chloride) (CPVC) Compounds

D3656-13.....Insect Screening and Louver Cloth Woven from Vinyl-Coated Glass Yarns

D4586-12.....Asphalt Roof Cement, Asbestos Free

F. Sheet Metal and Air Conditioning Contractors National Association (SMACNA): Architectural Sheet Metal Manual.

G. National Association of Architectural Metal Manufacturers (NAAMM):

AMP 500-06.....Metal Finishes Manual

H. Federal Specification (Fed. Spec):

A-A-1925A.....Shield, Expansion; (Nail Anchors)

UU-B-790A.....Building Paper, Vegetable Fiber

I. International Code Commission (ICC): International Building Code, Current Edition

1.4 PERFORMANCE REQUIREMENTS

A. Wind Uplift Forces: Resist the following forces per FM Approvals 1-49:

1. Wind Zone 1: 0.48 to 0.96 kPa (10 to 20 lbf/sq. ft.): 1.92-kPa (40-lbf/sq. ft.) perimeter uplift force, 2.87-kPa (60-lbf/sq. ft.) corner uplift force, and 0.96-kPa (20-lbf/sq. ft.) outward force.
2. Wind Zone 1: 1.00 to 1.44 kPa (21 to 30 lbf/sq. ft.): 2.87-kPa (60-lbf/sq. ft.) perimeter uplift force, 4.31-kPa (90-lbf/sq. ft.) corner uplift force, and 1.44-kPa (30-lbf/sq. ft.) outward force.
3. Wind Zone 2: 1.48 to 2.15 kPa (31 to 45 lbf/sq. ft.): 4.31-kPa (90-lbf/sq. ft.) perimeter uplift force, 5.74-kPa (120-lbf/sq. ft.) corner uplift force, and 2.15-kPa (45-lbf/sq. ft.) outward force.
4. Wind Zone 3: 2.20 to 4.98 kPa (46 to 104 lbf/sq. ft.): 9.96-kPa (208-lbf/sq. ft.) perimeter uplift force, 14.94-kPa (312-lbf/sq. ft.) corner uplift force, and 4.98-kPa (104-lbf/sq. ft.) outward force.

B. Wind Design Standard: Fabricate and install roof-edge flashings tested per ANSI/SPRI/FM ES-1 to resist design pressure per manufacturer.

1.5 SUBMITTALS

A. Submit in accordance with Section 01 33 23, SHOP DRAWINGS, PRODUCT DATA, AND SAMPLES.

B. Shop Drawings: For all specified items.

C. Manufacturer's Literature and Data: For all specified items.

D. Certificates: Indicating compliance with specified finishing requirements, from applicator and contractor.

PART 2 - PRODUCTS

2.1 FLASHING AND SHEET METAL MATERIALS

A. Galvanized Sheet: ASTM, A653.

B. Nonreinforced, Elastomeric Sheeting: Elastomeric substances reduced to thermoplastic state and extruded into continuous homogenous sheet (0.056 inch) thick. Sheeting shall have not less than 7 MPa (1,000 psi) tensile strength and not more than seven percent tension-set at 50 percent elongation when tested in accordance with ASTM D412. Sheeting shall show no cracking or flaking when bent through 180 degrees over a 1 mm (1/32 inch) diameter mandrel and then bent at same point over same

size mandrel in opposite direction through 360 degrees at temperature of -30°C (-20 °F).

2.2 FLASHING ACCESSORIES

A. Solder: ASTM B32; flux type and alloy composition as required for use with metals to be soldered.

B. Fasteners:

1. Use stainless steel for stainless steel and aluminum alloy. Use galvanized steel or stainless steel for galvanized steel.
2. Nails:
   a. Minimum diameter for copper nails: 3 mm (0.109 inch).
   b. Minimum diameter for aluminum nails 3 mm (0.105 inch).
   c. Minimum diameter for stainless steel nails: 2 mm (0.095 inch) and annular threaded.
   d. Length to provide not less than 22 mm (7/8 inch) penetration into anchorage.
3. Rivets: Not less than 3 mm (1/8 inch) diameter.
4. Expansion Shields: Fed Spec A-A-1925A.

C. Sealant: As specified in Section 07 92 00, JOINT SEALANTS for exterior locations.

D. Insect Screening: ASTM D3656, 18 by 18 regular mesh.

2.3 SHEET METAL THICKNESS

A. Except as otherwise shown or specified use thickness or weight of sheet metal as follows:

B. Concealed Locations (Built into Construction):

1. Stainless steel: 0.25 mm (0.010 inch) thick.
2. Galvanized steel: 0.5 mm (0.021 inch) thick.

C. Exposed Locations:

1. Stainless steel: 0.4 mm (0.015 inch).

D. Thickness of aluminum or galvanized steel is specified with each item.

2.4 FABRICATION, GENERAL

A. Jointing:

1. In general, stainless steel shall be locked and soldered.
2. Jointing of stainless steel over 0.45 mm (0.018 inch) thick shall be done by lapping, riveting and soldering.
3. Joints shall conform to following requirements:
   a. Flat-lock joints shall finish not less than 19 mm (3/4 inch) wide.

b. Lap joints subject to stress shall finish not less than 25 mm (one inch) wide and shall be soldered and riveted.

c. Unsoldered lap joints shall finish not less than 100 mm (4 inches) wide.

4. Flat and lap joints shall be made in direction of flow.

5. Edges of bituminous coated copper, copper covered paper, nonreinforced elastomeric sheeting and polyethylene coated copper shall be jointed by lapping not less than 100 mm (4 inches) in the direction of flow and cementing with asphalt roof cement or sealant as required by the manufacturer's printed instructions.

6. Soldering:

a. Pre tin both mating surfaces with solder for a width not less than 38 mm (1 1/2 inches) of uncoated copper, stainless steel, and copper clad stainless steel.

b. Wire brush to produce a bright surface before soldering lead coated copper.

c. Treat in accordance with metal producers recommendations other sheet metal required to be soldered.

d. Completely remove acid and flux after soldering is completed.

B. Drips:

1. Form drips at lower edge of sheet metal counter-flashings (cap flashings), fascias, gravel stops, wall copings, by folding edge back 13 mm (1/2 inch) and bending out 45 degrees from vertical to carry water away from the wall.

2. Form drip to provide hook to engage cleat or edge strip for fastening for not less than 19 mm (3/4 inch) loose lock where shown.

C. Edges:

1. Edges of flashings concealed in masonry joints opposite drain side shall be turned up 6 mm (1/4 inch) to form dam, unless otherwise specified or shown otherwise.

2. Finish exposed edges of flashing with a 6 mm (1/4 inch) hem formed by folding edge of flashing back on itself when not hooked to edge strip or cleat. Use 6 mm (1/4 inch) minimum penetration beyond wall face with drip for through-wall flashing exposed edge.

3. All metal roof edges shall meet requirements of IBC, current edition.

D. Metal Options:

1. Where options are permitted for different metals use only one metal throughout.
2. Stainless steel may be used in concealed locations for fasteners of other metals exposed to view.

2.5 FINISHES

A. In accordance with NAAMM Metal Finishes Manual AMP 500, unless otherwise specified.

B. Finish exposed metal surfaces as follows, unless specified otherwise:

1. Aluminum:
   a. Clear Finish: AA-C22A41 medium matte, clear anodic coating, Class 1 Architectural, 18 mm (0.7 mils) thick.
   b. Colored Finish: AA-C22A42 (anodized) or AA-C22A44 (electrolytically deposited metallic compound) medium matte, integrally colored coating, Class 1 Architectural, 18 mm (0.7 mils) thick. Dyes will not be accepted.
   c. Fluorocarbon Finish: AAMA 620, high performance organic coating.
   d. Mill finish.
4. Steel and Galvanized Steel:
   a. Finish painted under Section 09 91 00, PAINTING unless specified as prefinished item.
   b. Manufacturer's finish:
      1) Baked on prime coat over a phosphate coating.
      2) Baked-on prime and finish coat over a phosphate coating.
      3) Fluorocarbon Finish: AAMA 621, high performance organic coating.

2.6 THROUGH-WALL FLASHINGS

A. Form through-wall flashing to provide a mechanical bond or key against lateral movement in all directions. Install a sheet having 2 mm (1/16 inch) deep transverse channels spaced four to every 25 mm (one inch), or ribbed diagonal pattern, or having other deformation unless specified otherwise.

1. Fabricate in not less than 2400 mm (8 feet) lengths; 3000 mm (10 feet) maximum lengths.
2. Fabricate so keying nests at overlaps.

B. For Masonry Work When Concealed Except for Drip:

1. Either copper, stainless steel, or copper clad stainless steel.
2. Form an integral dam at least 5 mm (3/16 inch) high at back edge.

3. Form exposed portions of flashing with drip, approximately 6 mm (1/4 inch) projection beyond wall face.

C. Window Sill Flashing and Lintel Flashing:

1. Use either stainless steel or nonreinforced elastomeric sheeting.
2. Fabricate flashing at ends with folded corners to turn up 5 mm (3/16 inch) in first vertical masonry joint beyond masonry opening.
3. Turn up back edge as shown.
4. Form exposed portion with drip as specified or receiver.

D. Door Sill Flashing:

1. Where concealed, use 0.5 mm (0.018 inch) thick stainless steel.
2. Where shown on drawings as combined counter flashing under threshold, sill plate, door sill, or where subject to foot traffic, use either 0.6 Kg (24 ounce) copper, 0.6 mm (0.024 inch) stainless steel, or 0.6 mm (0.024 inch) thick stainless steel.
3. Fabricate flashing at ends to turn up 5 mm (3/16 inch) in first vertical masonry joint beyond masonry opening with folded corners.

PART 3 - EXECUTION

3.1 INSTALLATION

A. General:

1. Install flashing and sheet metal items as shown in Sheet Metal and Air Conditioning Contractors National Association, Inc., publication, ARCHITECTURAL SHEET METAL MANUAL, except as otherwise shown or specified.
2. Apply Sealant as specified in Section 07 92 00, JOINT SEALANTS.
3. Apply sheet metal and other flashing material to surfaces which are smooth, sound, clean, dry and free from defects that might affect the application.
4. Remove projections which would puncture the materials and fill holes and depressions with material compatible with the substrate. Cover holes or cracks in wood wider than 6 mm (1/4 inch) with sheet metal compatible with the roofing and flashing material used.
5. Coordinate with masonry work for the application of a skim coat of mortar to surfaces of unit masonry to receive flashing material before the application of flashing.
6. Apply a layer of 7 Kg (15 pound) saturated felt followed by a layer of rosin paper to wood surfaces to be covered with copper. Lap each

ply 50 mm (2 inch) with the slope and nail with large headed copper nails.

7. Confine direct nailing of sheet metal to strips 300 mm (12 inch) or less wide. Nail flashing along one edge only. Space nail not over 100 mm (4 inches) on center unless specified otherwise.
8. Install bolts, rivets, and screws where indicated, specified, or required in accordance with the SMACNA Sheet Metal Manual. Space rivets at 75 mm (3 inch) on centers in two rows in a staggered position. Use neoprene washers under fastener heads when fastener head is exposed.
9. Coordinate with roofing work for the installation of metal base flashings and other metal items having roof flanges for anchorage and watertight installation.
10. Nail continuous cleats on 75 mm (3 inch) on centers in two rows in a staggered position.
11. Nail individual cleats with two nails and bend end tab over nail heads. Lock other end of cleat into hemmed edge.
12. Install flashings in conjunction with other trades so that flashings are inserted in other materials and joined together to provide a water tight installation.
13. Where required to prevent galvanic action between dissimilar metal isolate the contact areas of dissimilar metal with sheet lead, waterproof building paper, or a coat of bituminous paint.
14. Isolate aluminum in contact with dissimilar metals others than stainless steel, white bronze or other metal compatible with aluminum by:
    a. Paint dissimilar metal with a prime coat of zinc-chromate or other suitable primer, followed by two coats of aluminum paint.
    b. Paint dissimilar metal with a coat of bituminous paint.
    c. Apply an approved caulking material between aluminum and dissimilar metal.
15. Paint aluminum in contact with or built into mortar, concrete, plaster, or other masonry materials with a coat of bituminous paint.
16. Paint aluminum in contact with absorptive materials that may become repeatedly wet with two coats of bituminous paint or two coats of aluminum paint.
17. Bitumen Stops:

a. Install bitumen stops for built-up roof opening penetrations through deck and at formed sheet metal gravel stops.

b. Nail leg of bitumen stop at 300 mm (12 inch) intervals to nailing strip at roof edge before roofing material is installed.

3.2 THROUGH-WALL FLASHING

A. General:

1. Install continuous through-wall flashing between top of concrete foundation walls and bottom of masonry building walls; at top of concrete floors; under masonry, concrete, or stone copings and elsewhere as shown.
2. Where exposed portions are used as a counterflashings, lap base flashings at least 100 mm (4 inches)and use thickness of metal as specified for exposed locations.
3. Exposed edge of flashing may be formed as a receiver for two piece counter flashing as specified.
4. Terminate exterior edge beyond face of wall approximately 6 mm (1/4 inch) with drip edge where not part of counter flashing.
5. Turn back edge up 6 mm (1/4 inch) unless noted otherwise where flashing terminates in mortar joint or hollow masonry unit joint.
6. Terminate interior raised edge in masonry backup unit approximately 38 mm (1 1/2 inch) into unit unless shown otherwise.
7. Under copings terminate both edges beyond face of wall approximately 6 mm (1/4 inch) with drip edge.
8. Lap end joints at least two corrugations, but not less than 100 mm (4 inches). Seal laps with sealant.
9. Where dowels, reinforcing bars and fastening devices penetrate flashing, seal penetration with sealing compound. Sealing compound is specified in Section 07 92 00, JOINT SEALANTS.
10. Coordinate with other work to set in a bed of mortar above and below flashing so that total thickness of the two layers of mortar and flashing are same as regular mortar joint.
11. Where ends of flashing terminate turn ends up 25 mm (1 inch) and fold corners to form dam extending to wall face in vertical mortar or veneer joint.
12. Turn flashing up not less than 200 mm (8 inch) between masonry or behind exterior veneer.

13. When flashing terminates in reglet extend flashing full depth into reglet and secure with lead or plastic wedges spaced 150 mm (6 inch) on center.
14. Continue flashing around columns:
    a. Where flashing cannot be inserted in column reglet hold flashing vertical leg against column.
    b. Counterflash top edge with 75 mm (3 inch) wide strip of saturated cotton unless shown otherwise. Secure cotton strip with roof cement to column. Lap base flashing with cotton strip 38 mm (1 1/2 inch).

B. Flashing at Top of Concrete Foundation Walls Where concrete is exposed. Turn up not less than 200 mm (8 inch) high and into masonry backup mortar joint or reglet in concrete backup as specified.

C. Flashing at Top of Concrete Floors (except where shelf angles occur): Place flashing in horizontal masonry joint not less than 200 mm (8 inch) below floor slab and extend into backup masonry joint at floor slab 38 mm (1 1/2 inch).

D. Flashing at Cavity Wall Construction: Where flashing occurs in cavity walls turn vertical portion up against backup under waterproofing, if any, into mortar joint. Turn up over insulation, if any, and horizontally through insulation into mortar joint.

E. Flashing at Veneer Walls:
    1. Install near line of finish floors over shelf angles or where shown.
    2. Turn up against sheathing.
    3. At stud framing, hem top edge 19 mm (3/4 inch) and secure to each stud with stainless steel fasteners through sheathing.
    4. At concrete backing, extend flashing into reglet as specified.
    5. Coordinate with installation of waterproofing or asphalt felt for lap over top of flashing.

F. Lintel Flashing when not part of shelf angle flashing:
    1. Install flashing full length of lintel to nearest vertical joint in masonry over veneer.
    2. Turn ends up 25 mm (one inch) and fold corners to form dam and extend end to face of wall.
    3. Turn back edge up to top of lintel; terminate back edge as specified for back-up wall.

G. Window Sill Flashing:

1. Install flashing to extend not less than 100 mm (4 inch) beyond ends of sill into vertical joint of masonry or veneer.
2. Turn back edge up to terminate under window frame.
3. Turn ends up 25 mm (one inch) and fold corners to form dam and extend to face of wall.

H. Door Sill Flashing:

1. Install flashing under bottom of plate sills of doors over curbs opening onto roofs. Extend flashing out to form counter flashing or receiver for counter flashing over base flashing. Set in sealant.
2. Extend sill flashing 200 mm (8 inch) beyond jamb opening. Turn ends up one inch in vertical masonry joint, extend end to face of wall. Join to counter flashing for water tight joint.
3. Where doors thresholds cover over waterproof membranes install sill flashing over water proof membrane under thresholds. Extend beyond opening to cover exposed portion of waterproof membrane and not less than 150 mm (6 inch) beyond door jamb opening at ends. Turn up approximately 6 mm (1/4 inch) under threshold.

I. Flashing at Masonry, Stone, or Precast Concrete Copings:

1. Install flashing with drips on both wall faces unless shown otherwise.
2. Form penetration openings to fit tight against dowel or other item with edge turned up. Seal penetrations with sealant.

- - - E N D - - -

SECTION 07 84 00
FIRESTOPPING

PART 1 - GENERAL

1.1 DESCRIPTION

A. Provide UL or equivalent approved firestopping system for the closures of openings in walls and floors against penetration of flame, heat, and smoke or gases in fire resistant rated construction. See Drawings for locations of rated construction.

1.2 RELATED WORK

A. Section 01 81 13, SUSTAINABLE CONSTRUCTION REQUIREMENTS: Sustainable Design Requirements.

B. Section 07 92 00, JOINT SEALANTS: Sealants and application.

1.3 SUBMITTALS

A. Submit in accordance with Section 01 33 23, SHOP DRAWINGS, PRODUCT DATA, AND SAMPLES.

B. Sustainable Design Submittals, as described below:

1. Volatile organic compounds per volume as specified in PART 2 - PRODUCTS.

C. Installer qualifications.

D. Inspector qualifications.

E. Manufacturers literature, data, and installation instructions for types of firestopping and smoke stopping used.

F. List of FM, UL, or WH classification number of systems installed.

G. Certified laboratory test reports for ASTM E814 tests for systems not listed by FM, UL, or WH proposed for use.

H. Submit certificates from manufacturer attesting that firestopping materials comply with the specified requirements.

1.4 DELIVERY AND STORAGE

A. Deliver materials in their original unopened containers with manufacturer’s name and product identification.

B. Store in a location providing protection from damage and exposure to the elements.

1.5 QUALITY ASSURANCE

A. FM, UL, or WH or other approved laboratory tested products will be acceptable.

B. Installer Qualifications: A firm that has been approved by FM Global according to FM Global 4991 or been evaluated by UL and found to comply

with UL's "Qualified Firestop Contractor Program Requirements." Submit qualification data.

C. Inspector Qualifications: Contractor to engage a qualified inspector to perform inspections and final reports. The inspector to meet the criteria contained in ASTM E699 for agencies involved in quality assurance and to have a minimum of two years' experience in construction field inspections of firestopping systems, products, and assemblies. The inspector to be completely independent of, and divested from, the Contractor, the installer, the manufacturer, and the supplier of material or item being inspected. Submit inspector qualifications.

1.6 APPLICABLE PUBLICATIONS

A. Publications listed below form a part of this specification to the extent referenced. Publications are referenced in the text by the basic designation only.

B. ASTM International (ASTM):

E84-20.....Surface Burning Characteristics of Building Materials

E699-16.....Standard Specification for Agencies Involved in Testing, Quality Assurance, and Evaluating of Manufactured Building Components

E814-13a(2017).....Fire Tests of Penetration Firestop Systems

E2174-20a.....Standard Practice for On-Site Inspection of Installed Firestop Systems

E2393-20.....Standard Practice for On-Site Inspection of Installed Fire Resistive Joint Systems and Perimeter Fire Barriers

C. FM Global (FM):

Annual Issue Approval Guide Building Materials

4991-13.....Approval of Firestop Contractors

D. Underwriters Laboratories, Inc. (UL):

Annual Issue Building Materials Directory

E. Annual Issue Fire Resistance Directory

723-Edition 11(2018)....Standard for Test for Surface Burning Characteristics of Building Materials

1479-04(2015).....Fire Tests of Penetration Firestops

F. Intertek Testing Services - Warnock Hersey (ITS-WH):

Annual Issue Certification Listings

G. Environmental Protection Agency (EPA):

40 CFR 59(2014).....National Volatile Organic Compound Emission Standards for Consumer and Commercial Products

PART 2 - PRODUCTS

2.1 FIRESTOP SYSTEMS

A. Provide either factory built (Firestop Devices) or field erected (through-Penetration Firestop Systems) to form a specific building system maintaining required integrity of the fire barrier and stop the passage of gases or smoke. Firestop systems to accommodate building movements without impairing their integrity.

B. Through-penetration firestop systems and firestop devices tested in accordance with ASTM E814 or UL 1479 using the "F" or "T" rating to maintain the same rating and integrity as the fire barrier being sealed. "T" ratings are not required for penetrations smaller than or equal to 101 mm (4 inches) nominal pipe or 0.01 square meter (16 square inches) in overall cross sectional area.

C. Firestop sealants used for firestopping or smoke sealing to have the following properties:

1. Contain no flammable or toxic solvents.
2. Release no dangerous or flammable out gassing during the drying or curing of products.
3. Water-resistant after drying or curing and unaffected by high humidity, condensation or transient water exposure.
4. When installed in exposed areas, capable of being sanded and finished with similar surface treatments as used on the surrounding wall or floor surface.
5. VOC Content: Firestopping sealants and sealant primers to comply with the following limits for VOC content when calculated according to 40 CFR 59, (EPA Method 24):
   a. Sealants: 250 g/L.
   b. Sealant Primers for Nonporous Substrates: 250 g/L.
   c. Sealant Primers for Porous Substrates: 775 g/L.

D. Firestopping system or devices used for penetrations by glass pipe, plastic pipe or conduits, unenclosed cables, or other non-metallic materials to have following properties:

1. Classified for use with the particular type of penetrating material used.
2. Penetrations containing loose electrical cables, computer data cables, and communications cables protected using firestopping

systems that allow unrestricted cable changes without damage to the seal.

E. Maximum flame spread of 25 and smoke development of 50 when tested in accordance with ASTM E84 or UL 723. Material to be an approved firestopping material as listed in UL Fire Resistance Directory or by a nationally recognized testing laboratory.

F. FM, UL, or WH rated or tested by an approved laboratory in accordance with ASTM E814.

G. Materials to be nontoxic and noncarcinogen at all stages of application or during fire conditions and to not contain hazardous chemicals. Provide firestop material that is free from Ethylene Glycol, PCB, MEK, and asbestos.

H. For firestopping exposed to view, traffic, moisture, and physical damage, provide products that do not deteriorate when exposed to these conditions.

1. For piping penetrations for plumbing and wet-pipe sprinkler systems, provide moisture-resistant through-penetration firestop systems.
2. For floor penetrations with annular spaces exceeding 101 mm (4 inches) or more in width and exposed to possible loading and traffic, provide firestop systems capable of supporting the floor loads involved either by installing floor plates or by other means acceptable to the firestop manufacturer.
3. For penetrations involving insulated piping, provide through-penetration firestop systems not requiring removal of insulation.

2.2 SMOKE STOPPING IN SMOKE PARTITIONS

A. Provide silicone sealant in smoke partitions as specified in Section 07 92 00, JOINT SEALANTS.

B. Provide mineral fiber filler and bond breaker behind sealant.

C. Sealants to have a maximum flame spread of 25 and smoke developed of 50 when tested in accordance with ASTM E84.

D. When used in exposed areas capable of being sanded and finished with similar surface treatments as used on the surrounding wall or floor surface.

PART 3 - EXECUTION

3.1 EXAMINATION

A. Submit product data and installation instructions, as required by article, submittals, after an on-site examination of areas to receive firestopping.

B. Examine substrates and conditions with installer present for compliance with requirements for opening configuration, penetrating items, substrates, and other conditions affecting performance of firestopping. Do not proceed with installation until unsatisfactory conditions have been corrected.

3.2 PREPARATION

A. Remove dirt, grease, oil, laitance and form-release agents from concrete, loose materials, or other substances that prevent adherence and bonding or application of the firestopping or smoke stopping materials.

B. Remove insulation on insulated pipe for a distance of 150 mm (6 inches) on each side of the fire rated assembly prior to applying the firestopping materials unless the firestopping materials are tested and approved for use on insulated pipes.

C. Prime substrates where required by joint firestopping system manufacturer using that manufacturer’s recommended products and methods. Confine primers to areas of bond; do not allow spillage and migration onto exposed surfaces.

D. Masking Tape: Apply masking tape to prevent firestopping from contacting adjoining surfaces that will remain exposed upon completion of work and that would otherwise be permanently stained or damaged by such contact or by cleaning methods used to remove smears from firestopping materials. Remove tape as soon as it is possible to do so without disturbing seal of firestopping with substrates.

3.3 INSTALLATION

A. Do not begin firestopping work until the specified material data and installation instructions of the proposed firestopping systems have been submitted and approved.

B. Install firestopping systems with smoke stopping in accordance with FM, UL, WH, or other approved system details and installation instructions.

C. Install smoke stopping seals in smoke partitions.

3.4 CLEAN-UP

A. As work on each floor is completed, remove materials, litter, and debris.

B. Clean up spills of liquid type materials.

C. Clean off excess fill materials and sealants adjacent to openings and joints as work progresses by methods and with cleaning materials

approved by manufacturers of firestopping products and of products in which opening and joints occur.

D. Protect firestopping during and after curing period from contact with contaminating substances or from damage resulting from construction operations or other causes so that they are without deterioration or damage at time of Substantial Completion. If, despite such protection, damage or deterioration occurs, cut out and remove damaged or deteriorated firestopping immediately and install new materials to provide firestopping complying with specified requirements.

3.5 INSPECTIONS AND ACCEPTANCE OF WORK

A. Do not conceal or enclose firestop assemblies until inspection is complete and approved by the Contracting Officer Representative (COR).

B. Furnish service of approved inspector to inspect firestopping in accordance with ASTM E2393 and ASTM E2174 for firestop inspection, and document inspection results. Submit written reports indicating locations of and types of penetrations and type of firestopping used at each location; type is to be recorded by UL listed printed numbers.

- - - E N D - - -

SECTION 07 92 00
JOINT SEALANTS

PART 1 - GENERAL

1.1 DESCRIPTION:

A. This section covers interior and exterior sealant and their application, wherever required for complete installation of building materials or systems.

1.2 RELATED WORK (INCLUDING BUT NOT LIMITED TO THE FOLLOWING):

A. Sustainable Design Requirements: Section 01 81 13, SUSTAINABLE CONSTRUCTION REQUIREMENTS.

E. Glazing: Section 08 80 00, GLAZING.

G. Sound Rated Gypsum Partitions/Sound Sealants: Section 09 29 00, GYPSUM BOARD.

H. Mechanical Work: Section 21 05 11, COMMON WORK RESULTS FOR FIRE SUPPRESSION Section 22 05 11, COMMON WORK RESULTS FOR PLUMBING Section 23 05 11, COMMON WORK RESULTS FOR HVAC AND STEAM GENERATION.

1.3 QUALITY ASSURANCE:

A. Installer Qualifications: An experienced installer with a minimum of three (3) years' experience and who has specialized in installing joint sealants similar in material, design, and extent to those indicated for this Project and whose work has resulted in joint-sealant installations with a record of successful in-service performance. Submit qualification.

B. Source Limitations: Obtain each type of joint sealant through one (1) source from a single manufacturer.

C. Product Testing: Obtain test results from a qualified testing agency based on testing current sealant formulations within a 12-month period.

1. Testing Agency Qualifications: An independent testing agency qualified according to ASTM C1021.
2. Test elastomeric joint sealants for compliance with requirements specified by reference to ASTM C920, and where applicable, to other standard test methods.
4. Test other joint sealants for compliance with requirements indicated by referencing standard specifications and test methods.

D. Lab Tests: Submit samples of materials that will be in contact or affect joint sealants to joint sealant manufacturers for tests as follows:

1. Adhesion Testing: Before installing elastomeric sealants, test their adhesion to protect joint substrates according to the method in

ASTM C794 to determine if primer or other specific joint preparation techniques are required.

2. Compatibility Testing: Before installing elastomeric sealants, determine compatibility when in contact with glazing and gasket materials.
3. Stain Testing: Perform testing per ASTM C1248 on interior and exterior sealants to determine if sealants or primers will stain adjacent surfaces. No sealant work is to start until results of these tests have been submitted to the Contracting Officer Representative (COR) and the COR has given written approval to proceed with the work.

1.4 CERTIFICATION:

A. Contractor is to submit to the COR written certification that joints are of the proper size and design, that the materials supplied are compatible with adjacent materials and backing, that the materials will properly perform to provide permanent watertight, airtight or vapor tight seals (as applicable), and that materials supplied meet specified performance requirements.

1.5 SUBMITTALS:

A. Submit in accordance with Section 01 33 23, SHOP DRAWINGS, PRODUCT DATA, AND SAMPLES.

B. Sustainable Design Submittals, as described below:

1. Volatile organic compounds per volume as specified in PART 2 - PRODUCTS.

C. Installer qualifications.

D. Contractor certification.

E. Manufacturer's installation instructions for each product used.

F. Cured samples of exposed sealants for each color.

G. Manufacturer's Literature and Data:

1. Primers
2. Sealing compound, each type, including compatibility when different sealants are in contact with each other.

H. Manufacturer warranty.

1.6 PROJECT CONDITIONS:

A. Environmental Limitations:

1. Do not proceed with installation of joint sealants under following conditions:

a. When ambient and substrate temperature conditions are outside limits permitted by joint sealant manufacturer or are below 4.4 degrees C (40 degrees F).

b. When joint substrates are wet.

B. Joint-Width Conditions:

1. Do not proceed with installation of joint sealants where joint widths are less than those allowed by joint sealant manufacturer for applications indicated.

C. Joint-Substrate Conditions:

1. Do not proceed with installation of joint sealants until contaminants capable of interfering with adhesion are removed from joint substrates.

1.7 DELIVERY, HANDLING, AND STORAGE:

A. Deliver materials in manufacturers' original unopened containers, with brand names, date of manufacture, shelf life, and material designation clearly marked thereon.

B. Carefully handle and store to prevent inclusion of foreign materials.

C. Do not subject to sustained temperatures exceeding 32 degrees C (90 degrees F) or less than 5 degrees C (40 degrees F).

1.8 DEFINITIONS:

A. Definitions of terms in accordance with ASTM C717 and as specified.

B. Backing Rod: A type of sealant backing.

C. Bond Breakers: A type of sealant backing.

D. Filler: A sealant backing used behind a back-up rod.

1.9 WARRANTY:

A. Construction Warranty: Comply with FAR clause 52.246-21 "Warranty of Construction".

B. Manufacturer Warranty: Manufacturer shall warranty their sealant for a minimum of five (5) years from the date of installation and final acceptance by the Government. Submit manufacturer warranty.

1.10 APPLICABLE PUBLICATIONS:

A. Publications listed below form a part of this specification to extent referenced. Publications are referenced in text by basic designation only.

B. ASTM International (ASTM):

C509-06.....Elastomeric Cellular Preformed Gasket and Sealing Material

C612-14.....Mineral Fiber Block and Board Thermal Insulation

C717-14a.....Standard Terminology of Building Seals and Sealants

C734-06(R2012).....Test Method for Low-Temperature Flexibility of Latex Sealants after Artificial Weathering

C794-10.....Test Method for Adhesion-in-Peel of Elastomeric Joint Sealants

C919-12.....Use of Sealants in Acoustical Applications.

C920-14a.....Elastomeric Joint Sealants.

C1021-08(R2014).....Laboratories Engaged in Testing of Building Sealants

C1193-13.....Standard Guide for Use of Joint Sealants.

C1248-08(R2012).....Test Method for Staining of Porous Substrate by Joint Sealants

C1330-02(R2013).....Cylindrical Sealant Backing for Use with Cold Liquid Applied Sealants

C1521-13.....Standard Practice for Evaluating Adhesion of Installed Weatherproofing Sealant Joints

D217-10.....Test Methods for Cone Penetration of Lubricating Grease

D1056-14.....Specification for Flexible Cellular Materials—Sponge or Expanded Rubber

E84-09.....Surface Burning Characteristics of Building Materials

C. Sealant, Waterproofing and Restoration Institute (SWRI).
The Professionals' Guide

D. Environmental Protection Agency (EPA):
40 CFR 59(2014).....National Volatile Organic Compound Emission Standards for Consumer and Commercial Products

PART 2 - PRODUCTS

2.1 SEALANTS:

A. Exterior Sealants:

1. Vertical surfaces, provide non-staining ASTM C920, Type S or M, Grade NS, Class 25, Use NT.
2. Horizontal surfaces, provide ASTM C920, Type S or M, Grade P, Class 25, Use T.
3. Provide location(s) of exterior sealant as follows:
   a. Joints formed where frames and subsills of windows, doors, louvers, and vents adjoin masonry, concrete, or metal frames.

Provide sealant at exterior surfaces of exterior wall penetrations.

b. Metal to metal.

c. Masonry to masonry or stone.

d. Stone to stone.

e. Cast stone to cast stone.

f. Masonry expansion and control joints.

g. Wood to masonry.

h. Masonry joints where shelf angles occur.

i. Voids where items penetrate exterior walls.

j. Metal reglets, where flashing is inserted into masonry joints, and where flashing is penetrated by coping dowels.

B. Floor Joint Sealant:

1. ASTM C920, Type S or M, Grade P, Class 25, Use T.

2. Provide location(s) of floor joint sealant as follows.

a. Seats of metal thresholds exterior doors.

b. Control and expansion joints in floors, slabs, ceramic tile, and walkways.

C. Interior Sealants:

1. VOC Content of Interior Sealants: Sealants and sealant primers used inside the weatherproofing system are to comply with the following limits for VOC content when calculated according to 40 CFR 59, (EPA Method 24):

a. Architectural Sealants: 250 g/L.

b. Sealant Primers for Nonporous Substrates: 250 g/L.

c. Sealant Primers for Porous Substrates: 775 g/L.

2. Vertical and Horizontal Surfaces: ASTM C920, Type S or M, Grade NS, Class 25, Use NT.

4. Provide location(s) of interior sealant as follows:

a. Typical narrow joint 6 mm, (1/4 inch) or less at walls and adjacent components.

b. Perimeter of doors, windows, access panels which adjoin concrete or masonry surfaces.

c. Interior surfaces of exterior wall penetrations.

d. Joints at masonry walls and columns, piers, concrete walls or exterior walls.

e. Perimeter of lead faced control windows and plaster or gypsum wallboard walls.

f. Exposed isolation joints at top of full height walls.

g. Joints between bathtubs and ceramic tile; joints between shower receptors and ceramic tile; joints formed where nonplanar tile surfaces meet.

h. Joints formed between tile floors and tile base cove; joints between tile and dissimilar materials; joints occurring where substrates change.

i. Behind escutcheon plates at valve pipe penetrations and showerheads in showers.

D. Acoustical Sealant:

1. Conforming to ASTM C919; flame spread of 25 or less; and a smoke developed rating of 50 or less when tested in accordance with ASTM E84. Acoustical sealant have a consistency of 250 to 310 when tested in accordance with ASTM D217; remain flexible and adhesive after 500 hours of accelerated weathering as specified in ASTM C734; and be non-staining.

2. Provide location(s) of acoustical sealant as follows:

a. Exposed acoustical joint at sound rated partitions.

b. Concealed acoustic joints at sound rated partitions.

c. Joints where item pass-through sound rated partitions.

2.2 COLOR:

A. Sealants used with exposed masonry are to match color of mortar joints.

B. Sealants used with unpainted concrete are to match color of adjacent concrete.

C. Color of sealants for other locations to be light gray or aluminum, unless otherwise indicated in construction documents.

2.3 JOINT SEALANT BACKING:

A. General: Provide sealant backings of material and type that are nonstaining; are compatible with joint substrates, sealants, primers, and other joint fillers; and are approved for applications indicated by sealant manufacturer based on field experience and laboratory testing.

B. Cylindrical Sealant Backings: ASTM C1330, of type indicated below and of size and density to control sealant depth and otherwise contribute to producing optimum sealant performance:

1. Type C: Closed-cell material with a surface skin.

C. Elastomeric Tubing Sealant Backings: Neoprene, butyl, EPDM, or silicone tubing complying with ASTM D1056 or synthetic rubber (ASTM C509), nonabsorbent to water and gas, and capable of remaining resilient at temperatures down to minus 32 degrees C (minus 26 degrees F). Provide

products with low compression set and of size and shape to provide a secondary seal, to control sealant depth, and otherwise contribute to optimum sealant performance.

D. Bond-Breaker Tape: Polyethylene tape or other plastic tape recommended by sealant manufacturer for preventing sealant from adhering to rigid, inflexible joint-filler materials or joint surfaces at back of joint where such adhesion would result in sealant failure. Provide self-adhesive tape where applicable.

2.4 FILLER:

A. Mineral fiberboard: ASTM C612, Class 1.

B. Thickness same as joint width.

C. Depth to fill void completely behind back-up rod.

2.5 PRIMER:

A. As recommended by manufacturer of caulking or sealant material.

B. Stain free type.

2.6 CLEANERS-NON POROUS SURFACES:

A. Chemical cleaners compatible with sealant and acceptable to manufacturer of sealants and sealant backing material. Cleaners to be free of oily residues and other substances capable of staining or harming joint substrates and adjacent non-porous surfaces and formulated to promote adhesion of sealant and substrates.

PART 3 - EXECUTION

3.1 INSPECTION:

A. Inspect substrate surface for bond breaker contamination and unsound materials at adherent faces of sealant.

B. Coordinate for repair and resolution of unsound substrate materials.

C. Inspect for uniform joint widths and that dimensions are within tolerance established by sealant manufacturer.

3.2 PREPARATIONS:

A. Prepare joints in accordance with manufacturer's instructions and SWRI (The Professionals' Guide).

B. Clean surfaces of joint to receive caulking or sealants leaving joint dry to the touch, free from frost, moisture, grease, oil, wax, lacquer paint, or other foreign matter that would tend to destroy or impair adhesion.

1. Clean porous joint substrate surfaces by brushing, grinding, blast cleaning, mechanical abrading, or a combination of these methods to produce a clean, sound substrate capable of developing optimum bond with joint sealants.

2. Remove loose particles remaining from above cleaning operations by vacuuming or blowing out joints with oil-free compressed air. Porous joint surfaces include but are not limited to the following:
   a. Concrete.
   b. Masonry.
   c. Unglazed surfaces of ceramic tile.
3. Remove laitance and form-release agents from concrete.
4. Clean nonporous surfaces with chemical cleaners or other means that do not stain, harm substrates, or leave residues capable of interfering with adhesion of joint sealants. Nonporous surfaces include but are not limited to the following:
   a. Metal.
   b. Glass.
   c. Porcelain enamel.
   d. Glazed surfaces of ceramic tile.

C. Do not cut or damage joint edges.

D. Apply non-staining masking tape to face of surfaces adjacent to joints before applying primers, caulking, or sealing compounds.
1. Do not leave gaps between ends of sealant backings.
2. Do not stretch, twist, puncture, or tear sealant backings.
3. Remove absorbent sealant backings that have become wet before sealant application and replace them with dry materials.

E. Apply primer to sides of joints wherever required by compound manufacturer's printed instructions or as indicated by pre-construction joint sealant substrate test.
1. Apply primer prior to installation of back-up rod or bond breaker tape.
2. Use brush or other approved means that will reach all parts of joints. Avoid application to or spillage onto adjacent substrate surfaces.

3.3 BACKING INSTALLATION:

A. Install backing material, to form joints enclosed on three sides as required for specified depth of sealant.

B. Where deep joints occur, install filler to fill space behind the backing rod and position the rod at proper depth.

C. Cut fillers installed by others to proper depth for installation of backing rod and sealants.

D. Install backing rod, without puncturing the material, to a uniform depth, within plus or minus 3 mm (1/8 inch) for sealant depths specified.

E. Where space for backing rod does not exist, install bond breaker tape strip at bottom (or back) of joint so sealant bonds only to two opposing surfaces.

3.4 SEALANT DEPTHS AND GEOMETRY:

A. At widths up to 6 mm (1/4 inch), sealant depth equal to width.

B. At widths over 6 mm (1/4 inch), sealant depth 1/2 of width up to 13 mm (1/2 inch) maximum depth at center of joint with sealant thickness at center of joint approximately 1/2 of depth at adhesion surface.

3.5 INSTALLATION:

A. General:

1. Apply sealants and caulking only when ambient temperature is between 5 degrees C and 38 degrees C (40 degrees and 100 degrees F).
2. Do not install polysulfide base sealants where sealant may be exposed to fumes from bituminous materials, or where water vapor in continuous contact with cementitious materials may be present.
3. Do not install sealant type listed by manufacture as not suitable for use in locations specified.
4. Apply caulking and sealing compound in accordance with manufacturer's printed instructions.
5. Avoid dropping or smearing compound on adjacent surfaces.
6. Fill joints solidly with compound and finish compound smooth.
7. Tool exposed joints to form smooth and uniform beds, with slightly concave surface conforming to joint configuration per Figure 5A in ASTM C1193 unless shown or specified otherwise in construction documents. Remove masking tape immediately after tooling of sealant and before sealant face starts to “skin” over. Remove any excess sealant from adjacent surfaces of joint, leaving the working in a clean finished condition.
8. Finish paving or floor joints flush unless joint is otherwise detailed.
9. Apply compounds with nozzle size to fit joint width.
10. Test sealants for compatibility with each other and substrate. Use only compatible sealant. Submit test reports.
11. Replace sealant which is damaged during construction process.

C. For application of sealants, follow requirements of ASTM C1193 unless specified otherwise. Take all necessary steps to prevent three-sided adhesion of sealants.

D. Interior Sealants: Where gypsum board partitions are of sound rated, fire rated, or smoke barrier construction, follow requirements of ASTM C919 only to seal all cut-outs and intersections with the adjoining construction unless specified otherwise.

1. Apply a 6 mm (1/4 inch) minimum bead of sealant each side of runners (tracks), including those used at partition intersections with dissimilar wall construction.
2. Coordinate with application of gypsum board to install sealant immediately prior to application of gypsum board.
3. Partition intersections: Seal edges of face layer of gypsum board abutting intersecting partitions, before taping and finishing or application of veneer plaster-joint reinforcing.
4. Openings: Apply a 6 mm (1/4 inch) bead of sealant around all cutouts to seal openings of electrical boxes, ducts, pipes and similar penetrations. To seal electrical boxes, seal sides and backs.
5. Control Joints: Before control joints are installed, apply sealant in back of control joint to reduce flanking path for sound through control joint.

3.6 CLEANING:

A. Fresh compound accidentally smeared on adjoining surfaces: Scrape off immediately and rub clean with a solvent as recommended by manufacturer of the adjacent material or if not otherwise indicated by the caulking or sealant manufacturer.

B. Leave adjacent surfaces in a clean and unstained condition.

- - - E N D - - -

SECTION 08 51 13
ALUMINUM WINDOWS

PART 1 - GENERAL

1.1 SUMMARY

A. Section Includes:

1. Aluminum windows for renovation work at a historic building.

1.2 RELATED WORK

A. Section 07 92 00, JOINT SEALANTS: Sealing Joints.

B. Section 08 80 00, GLAZING: Glazing.

1.3 APPLICABLE PUBLICATIONS

A. Comply with references to extent specified in this section.

B. American Architectural Manufacturers Associations (AAMA):

AAMA/WDMA/CSA 101/I.S.2/A440-17 Windows, Doors, and Skylights.

AAMA 505-17.....Dry Shrinkage and Composite Performance Thermal Cycle Test Procedures.

AAMA 2605-20.....Performance Requirements and Test Procedures for Superior Performing Organic Coatings on Aluminum Extrusions and Panels.

AAMA TIR A8-16.....Structural Performance of Composite Thermal Barrier Framing System.

A. American Society of Civil Engineers/Structural Engineering Institute (ASCE/SEI):

7-16.....Minimum Design Loads for Buildings and Other Structures.

B. American Society of Heating, Refrigerating and Air-Conditioning Engineers (ASHRAE):

90.1-19.....Energy Standard for Buildings Except Low-Rise Residential Buildings.

C. ASTM International (ASTM):

B209-14.....Aluminum and Aluminum-Alloy Sheet and Plate.

B209M-14.....Aluminum and Aluminum-Alloy Sheet and Plate (Metric).

B221-14.....Aluminum and Aluminum-Alloy Extruded Bars, Rods, Wire, Profiles, and Tubes.

B221M-13.....Aluminum and Aluminum-Alloy Extruded Bars, Rods, Wire, Profiles, and Tubes (Metric).

E283-19.....Determining Rate of Air Leakage Through Exterior Windows, Curtain Walls, and Doors Under Specified Pressure Differences Across the Specimen.

E331-00(2016).....Water Penetration of Exterior Windows, Skylights, Doors, and Curtain Walls by Uniform Static Air Pressure Difference.

1.4 PREINSTALLATION MEETINGS

A. Conduct preinstallation meeting minimum 30 days before beginning Work of this section.

1. Required Participants:
   a. Contracting Officer's Representative.
   b. Contractor.
   c. Installer.
2. Meeting Agenda: Distribute agenda to participants minimum 3 days before meeting.
   a. Installation schedule.
   b. Installation sequence.
   c. Preparatory work.
   d. Protection before, during, and after installation.
   e. Installation.
   f. Transitions and connections to other work.
   g. Other items affecting successful completion.
3. Document and distribute meeting minutes to participants to record decisions affecting installation.

1.5 SUBMITTAL

A. Submit according to Section 01 33 23, SHOP DRAWINGS, PRODUCT DATA, AND SAMPLES.

A. Submittal Drawings:

1. Indicate window types required for project.
2. Identify window unit components by name and type of metal or material, show construction, locking systems, mechanical operators, trim, installation and anchorages.
3. Include glazing details and standards for factory glazed units.

B. Manufacturer's Literature and Data:

1. Description of each product.
2. Installation instructions.

3. Warranty.

C. Sustainable Construction Submittals:

1. Recycled Content: Identify post-consumer and pre-consumer recycled content percentage by weight.

D. Test reports: Indicate each product complies with specifications.

1. Windows.
2. Operating hardware.

E. Certificates: Indicate each product complies with requirements (window characteristics may be on window schedule or other drawings).

1.6 QUALITY ASSURANCE

A. Manufacturer Qualifications:

1. Regularly manufactures specified products.
2. Manufactured specified products with satisfactory service on five similar installations for minimum five years.

B. Provide contact names and addresses for completed projects when requested by Contracting Officer's Representative.

C. Quality Certified Labels or Certificates:

1. AAMA Label affixed to each window indicating compliance with specification.
2. Certificates in lieu of label with copy of test report maximum 4 years old from independent testing laboratory and certificate signed by window manufacturer stating that windows provided comply with specified requirements and AAMA/WDMA/CSA 101/I.S.2/A440 for type of window specified.

1.7 STORAGE AND HANDLING

A. Protect windows from damage during handling and construction operations before, during and after installation.

A. Store windows under cover, setting upright.

B. Do not stack windows flat.

C. Do not lay building materials or equipment on windows.

1.8 WARRANTY

A. Construction Warranty: FAR clause 52.246-21, "Warranty of Construction."

B. Manufacturer's Warranty: Warrant windows against material and manufacturing defects.

1. Warranty Period: 10 years.

PART 2 - PRODUCTS

2.1 SYSTEM PERFORMANCE

A. Design windows complying with specified performance:

1. Load Resistance: ASCE/SEI 7.
   a. Performance Grade: AAMA/WDMA/CSA 101/I.S.2/A440 required to resist maximum positive and negative wind load.
2. Thermal Transmittance: Maximum U-value watt/square meter/degree K (Btu/square foot/hour/degree F).
   a. Insulating Glass Windows: U-2.8 (U-0.5).
   b. Dual Glazed Windows: U-4.0 (U-0.7), or as required by ASHRAE 90.1.
3. Water Resistance: ASTM E331; No uncontrolled penetration at 220 Pa (4.50 pound square foot), minimum, pressure differential.
4. Air Infiltration Resistance: ASTM E283; 1.5 liter/second/square meter (0.3 cubic foot/minute/square foot.), maximum at 75 Pa (1.57 pound square foot), minimum, pressure differential.

B. Provide the following operation types for locations indicated on the Drawings.

1. Hung Windows: Double hung.
   a. Performance Class and Grade: AAMA/WDMA/CSA 101/I.S.2/A440, minimum CW-30.
   b. Provide units with tilt-in feature permitting both sides of both sash to be cleaned from interior.
      1) Restrict sash tilting without use of maintenance release mechanism and removable locking handle.
      2) Finger operated tilt latches not acceptable.
2. Fixed Windows:
   a. Performance Class and Grade: AAMA/WDMA/CSA 101/I.S.2/A440, minimum CW-30.

2.2 MATERIALS

A. Aluminum Extrusions: ASTM B221M (ASTM B221); 6063 alloy, T5 temper.

B. Aluminum Sheet: ASTM B209M (ASTM B209); 5005 alloy, H15 or H34 temper.

2.3 PRODUCTS - GENERAL

A. Provide windows from one manufacturer.

B. Sustainable Construction Requirements:

1. Aluminum Recycled Content: 80 total recycled content, minimum.

2.4 ALUMINUM WINDOWS

A. Frames and Sashes: Aluminum extrusions, AAMA/WDMA/CSA 101/I.S.2/A440.

A. Thermal-Break Window Construction:

1. Manufacturer's Standard.
2. Low conductance thermal barrier.
3. Capable of structurally holding sash in position and together.
4. Thermal Break Assemblies: Tested according to AAMA TIR A8 and AAMA 505.
5. Design location of thermal break so that, in closed position, outside air does not come in direct contact with interior frame of window.

B. Mullions: Match window units.

C. Provide anchors and other related accessories required for installation.

D. Provide applied muntins to match existing for historical accuracy.

E. Provide molding at header to match existing for historical accuracy.

2.5 GLAZING

A. Glass and Glazing: As specified in Section 08 80 00, GLAZING.

1. Factory glaze windows.
2. Weep holes through glazed areas are not acceptable.

2.6 INSECT SCREENING

A. Screen Mesh: 18 by 18, AAMA/WDMA/CSA 101/I.S.2/A440.

1. Screen Cloth: Aluminum.

B. Frame: Aluminum, match window unit finish type and color, unless otherwise indicated.

2.7 HARDWARE

A. Locks: Two position locking bolts or cam type tamperproof custodial locks with a single point control located not higher than 1500 mm (60 inches) from floor level. Locate locking devices in vent side rail. Provide concealed or non-removable fastenings for locks and keepers. Provide cam type locks on single hung and double windows to pull window sashes together in a locked and secured position.

A. Locking Device Strikes: Locate adjustable strikes in frame jamb. Fabricate strikes from Type 304 stainless steel or white bronze.

B. Counterbalancing: Primary window sash shall be equipped with counterbalancing mechanisms meeting the requirements of AAMA 902 or AAMA 908. Counterbalancing mechanism shall be of appropriate size and

capacity to hold the sash stationary at any open position shall be used for the weights of sash to be counterbalanced.

C. Fabricate hinges of noncorrosive metal. Hinges may be either fully concealed when window is closed or semi-concealed with exposed knuckles and hospital tips. Surface mounted hinges are not acceptable.

D. Guide Blocks: Fabricate guide blocks of injection molded nylon. Install guide block fully concealed in vent/frame sill.

E. Hardware for Emergency Ventilation of Windows:

1. Provide windows with hold open linkage.
2. Provide hold open hardware for maximum 150 mm (6 inches) of window opening with adjustable friction shoe to provide resistance when closing window.
3. Handles: Removable type.

F. Hardware for Maintenance Opening of Windows: Opening beyond limit stop position accomplished by maintenance key captured by release device when window is in open position.

1. Design operating device to prevent opening with standard tools, coins or bent wire devices.

G. Weather Stripping: AAMA/WDMA/CSA 101/I.S.2/A440; leaf type weather-stripping is not acceptable.

H. Provide wrenches, keys, or removable locking operating handles, as specified to operate windows.

1. Provide one emergency ventilating operating handle for every four windows.
2. Provide maintenance or window washer operating handles as required.

2.8 FABRICATION

A. Fabricate windows to comply specified performance class and grade.

1. Assemble frame and sash so fasteners are concealed when window is closed.
2. Attach locking and hold-open devices to windows with concealed fasteners.
3. Where extrusion wall thickness is less than 3 mm (0.125 inch) thick, provide backup plates or similar reinforcements for fasteners.

B. Aluminum Trim:

1. Trim includes casings, closures, and panning.
2. Fabricate to shapes shown, minimum 1.6 mm (0.062 inch) thick.

3. Extruded or formed sections, straight, true, and smooth on exposed surfaces. Curved sections true to line.
4. Exposed external corners mitered and internal corners coped; fitted with hairline joints.
5. Reinforce 1.6 mm (0.062 inch) thick members with minimum 3 mm (1/8 inch) thick aluminum.
6. Except for strap anchors, provide reinforcing for fastening near ends and spaced maximum 300 mm (12 inches) on center.
7. Design to allow unrestricted expansion and contraction of members and window frames.
8. Secure to window frames with machine screws or expansion rivets.
9. Exposed screws, fasteners or pop rivets are not acceptable on exterior of casing or trim cover system.

C. Aluminum Subsills and Stools:
1. Fabricate to shapes shown, minimum 2 mm (0.080 inch) thick extrusion.
2. One piece full length of opening with concealed anchors.
3. Sills turned up back edge minimum 6 mm (1/4 inch). Front edge provide with drip.
4. Sill back edge behind face of window frame. Do not extend to interior surface or bridge thermal breaks.
5. Do not perforate for anchorage, clip screws, or other requirements.

2.9 FINISHES

A. Finish window units according to NAAMM AMP 500 series.

B. Aluminum Paint finish:
1. Fluorocarbon Finish: AAMA 2605; 70 percent fluoropolymer resin, 2-coat system.
2. Color: As selected by VA COR to match existing.

C. Hardware: Finish hardware exposed when window is in closed position to match window.

2.10 ACCESSORIES

A. Fasteners: AAMA/WDMA/CSA 101/I.S.2/A440; non-magnetic stainless steel.

PART 3 - EXECUTION

3.1 PREPARATION

A. Examine and verify substrate suitability for product installation.
1. Verify openings are within acceptable tolerances.

B. Protect existing construction and completed work from damage.

C. Remove existing windows to permit new installation when replacement window is available, and ready for immediate installation.
   1. Remove existing work carefully; avoid damage to existing work indicated to remain.
   2. Perform other operations as necessary to prepare openings for proper installation and operation of new windows.
   3. Do not leave openings uncovered at end of working day, during precipitation or temperatures below 16 degrees C (60 degrees F).

3.2 INSTALLATION, GENERAL

A. Install products according to manufacturer's instructions and approved submittal drawings.
   1. When manufacturer's instructions deviate from specifications, submit proposed resolution for Contracting Officer's Representative consideration.

B. Where type, size or spacing of fastenings for securing window accessories or equipment to building construction is not shown or specified, provide expansion or toggle bolts or screws, as best suited to construction material.
   1. Provide bolts or screws minimum 6 mm (1/4 inch) in diameter.
   2. Sized and spaced to resist tensile and shear loads imposed.
   3. Do not install exposed fasteners on exterior, except when unavoidable for application of hardware.
   4. Provide non-magnetic stainless steel Phillips flat-head machine screws for exposed fasteners, where required, or special tamper-proof fasteners.
   5. Locate fasteners to avoid disturbing window thermal break.

C. Set windows plumb, level, true, and in alignment; without warp or rack of frames or sash.

D. Anchor windows on four sides with anchor clips or fin trim.
   1. Do not allow anchor clips to bridge thermal breaks.
   2. Use separate clips for both sides of thermal breaks.
   3. Make connections to allow for thermal and other movements.
   4. Do not allow building load to bear on windows.
   5. Use manufacturer's standard clips at corners and maximum 600 mm (24 inches) on center.

6. Where fin trim anchorage is indicated build into adjacent construction, anchoring at corners and maximum 600 mm (24 inches) on center.

E. Sills and Stools:

1. Set in bed of mortar or other compound to fully support, true to line shown.
2. Do not extend sill to inside window surface or past thermal break.
3. Leave space for sealants at ends and to window frame unless indicated otherwise.

3.3 MULLIONS CLOSURES, TRIM, AND PANNING

A. Cut mullion full height of opening and anchor directly to window frame on both sides.

A. Closures, Trim, and Panning: External corners mitered and internal corners coped, fitted with hairline, tightly closed joints.

1. Secure to concrete and solid masonry with expansion bolts, expansion rivets, split shank drive bolts, or powder actuated drive pins.
2. Toggle bolt to hollow masonry units.
3. Screw to wood and metal.

B. Fasten except for strap anchors, near ends and corners and maximum 300 mm (12 inches) on center.

C. Seal units following installation to provide weathertight system.

3.4 ADJUSTING

A. Adjust ventilating sash and hardware to provide tight fit at contact points, and at weather-stripping for smooth operation and weathertight closure.

3.5 FIELD TESTING

A. Test Method: AAMA 502.

B. Test Specimen:

1. Include window assembly and construction. Affix test chamber to interior side of test specimen and the conduct testing using positive static air pressure (Test method A).
2. Test specimens to be selected by the Contracting Officer's Representative after windows have been installed according to the drawings and specification.

3.6 CLEANING

A. Lubricate hardware and moving parts.

A. Remove excess glazing and sealant compounds.

B. Clean exposed aluminum and glass surfaces. Remove contaminants and stains.

C. Keep windows locked except while adjusting and testing.

- - - E N D - - -

SECTION 08 71 00
DOOR HARDWARE

PART 1 - GENERAL

1.1 DESCRIPTION

A. Door hardware and related items necessary for complete installation and operation of doors.

1.2 RELATED WORK

A. Caulking: Section 07 92 00 JOINT SEALANTS.

B. Painting: Section 09 91 00, PAINTING.

C. Electrical: Division 26, ELECTRICAL.

1.3 GENERAL

A. All hardware shall comply with ABAAS, (Architectural Barriers Act Accessibility Standard) unless specified otherwise.

B. Provide rated door hardware assemblies where required by most current version of the International Building Code (IBC).

C. Hardware for Labeled Fire Doors and Exit Doors: Conform to requirements of NFPA 80 for labeled fire doors and to NFPA 101 for exit doors, as well as to other requirements specified. Provide hardware listed by UL, except where heavier materials, large size, or better grades are specified herein under paragraph HARDWARE SETS. In lieu of UL labeling and listing, test reports from a nationally recognized testing agency may be submitted showing that hardware has been tested in accordance with UL test methods and that it conforms to NFPA requirements.

D. Hardware for application on metal and wood doors and frames shall be made to standard templates. Furnish templates to the fabricator of these items in sufficient time so as not to delay the construction.

E. The following items shall be of the same manufacturer, except as otherwise specified:

1. Mortise locksets.
2. Hinges for hollow metal and wood doors.
3. Surface applied overhead door closers.
4. Exit devices.
5. Floor closers.

1.4 WARRANTY

A. Automatic door operators shall be subject to the terms of FAR Clause 52.246-21, except that the Warranty period shall be two years in lieu of one year for all items except as noted below:

1. Locks, latchsets, and panic hardware: 5 years.
2. Door closers and continuous hinges: 10 years.

1.5 MAINTENANCE MANUALS

A. In accordance with Section 01 00 00, GENERAL REQUIREMENTS Article titled "INSTRUCTIONS", furnish maintenance manuals and instructions on all door hardware. Provide installation instructions with the submittal documentation.

1.6 SUBMITTALS

A. Submittals shall be in accordance with Section 01 33 23, SHOP DRAWINGS, PRODUCT DATA AND SAMPLES. Submit 6 copies of the schedule per Section 01 33 23. Submit 2 final copies of the final approved schedules to VAMC Locksmith as record copies (VISN Locksmith if the VAMC does not have a locksmith).

B. Hardware Schedule: Prepare and submit hardware schedule in the following form:

Hardware Item	Quantity	Size	Reference Publication Type No.	Finish	Mfr. Name and Catalog No.	Key Control Symbols	UL Mark (if fire rated and listed)	ANSI/BHMA Finish Designation

C. Samples and Manufacturers' Literature:

1. Samples: All hardware items (proposed for the project) that have not been previously approved by Builders Hardware Manufacturers Association shall be submitted for approval. Tag and mark all items with manufacturer's name, catalog number and project number.
2. Samples are not required for hardware listed in the specifications by manufacturer's catalog number, if the contractor proposes to use the manufacturer's product specified.

D. Certificate of Compliance and Test Reports: Submit certificates that hardware conforms to the requirements specified herein. Certificates shall be accompanied by copies of reports as referenced. The testing shall have been conducted either in the manufacturer's plant and certified by an independent testing laboratory or conducted in an independent laboratory, within four years of submittal of reports for approval.

1.7 DELIVERY AND MARKING

A. Deliver items of hardware to job site in their original containers, complete with necessary appurtenances including screws, keys, and instructions. Tag one of each different item of hardware and deliver to the COR for reference purposes. Tag shall identify items by Project Specification number and manufacturer's catalog number. These items shall remain on file in the COR's office until all other similar items have been installed in project, at which time the COR will deliver items on file to Contractor for installation in predetermined locations on the project.

1.8 PREINSTALLATION MEETING

A. Convene a preinstallation meeting not less than 30 days before start of installation of door hardware. Require attendance of parties directly affecting work of this section, including Contractor and Installer, Architect, Project Engineer and VA Locksmith, Hardware Consultant, and Hardware Manufacturer’s Representative. Review the following:

1. Inspection of door hardware.
2. Job and surface readiness.
3. Coordination with other work.
4. Protection of hardware surfaces.
5. Substrate surface protection.
6. Installation.
7. Adjusting.
8. Repair.
9. Field quality control.
10. Cleaning.

1.9 INSTRUCTIONS

A. Hardware Set Symbols on Drawings: Except for protective plates, door stops, mutes, thresholds and the like specified herein, hardware requirements for each door are indicated on drawings by symbols. Symbols for hardware sets consist of letters (e.g., "HW") followed by a number. Each number designates a set of hardware items applicable to a door type.

C. Keying: A new Great Grandmaster key shall be established for this project. The key system shall be small format (Best size and profile) removable core type as previously described. The key blanks shall be protected by a utility patent with a minimum seven years remaining on the patent from the start of construction, and protected by contract-

controlled distribution. The manufacturer shall furnish code pattern listings in both paper and electronic formats so keys may be reproduced by code.; provide electronic format in file type required by project's key control software. The manufacturer shall design the new key system with the capacity to rekey the existing system and also provide for 25 percent expansion capability beyond this requirement. Submit a keying chart for approval showing proposed keying layout and listing expansion capacity.

1. Keying information will be furnished to the Contractor by the COR.
2. Supply information regarding key control of cylinder locks to manufacturers of equipment having cylinder type locks. Notify COR immediately when and to whom keys or keying information is supplied. Return all such keys to the COR.

1.10 APPLICABLE PUBLICATIONS

A. The publications listed below form a part of this specification to the extent referenced. The publications are referenced in the text by the basic designation only. In text, hardware items are referred to by series, types, etc., listed in such specifications and standards, except as otherwise specified.

B. American Society for Testing and Materials (ASTM):

F883-04.....Padlocks

E2180-07.....Standard Test Method for Determining the Activity of Incorporated Antimicrobial Agent(s) In Polymeric or Hydrophobic Materials

C. American National Standards Institute/Builders Hardware Manufacturers Association (ANSI/BHMA):

A156.1-06.....Butts and Hinges

A156.2-03.....Bored and Pre-assembled Locks and Latches

A156.3-08.....Exit Devices, Coordinators, and Auto Flush Bolts

A156.4-08.....Door Controls (Closers)

A156.5-14.....Cylinders and Input Devices for Locks.

A156.6-05.....Architectural Door Trim

A156.8-05.....Door Controls-Overhead Stops and Holders

A156.11-14.....Cabinet Locks

A156.12-05 .....Interconnected Locks and Latches

A156.13-05.....Mortise Locks and Latches Series 1000

A156.14-07 .....Sliding and Folding Door Hardware

A156.15-06.....Release Devices-Closer Holder, Electromagnetic and Electromechanical

A156.16-08.....Auxiliary Hardware

A156.17-04 .....Self-Closing Hinges and Pivots

A156.18-06.....Materials and Finishes

A156.20-06 .....Strap and Tee Hinges, and Hasps

A156.21-09.....Thresholds

A156.22-05.....Door Gasketing and Edge Seal Systems

A156.23-04.....Electromagnetic Locks

A156.24-03.....Delayed Egress Locking Systems

A156.25-07 .....Electrified Locking Devices

A156.26-06.....Continuous Hinges

A156.28-07 .....Master Keying Systems

A156.29-07 .....Exit Locks and Alarms

A156.30-03 .....High Security Cylinders

A156.31-07 .....Electric Strikes and Frame Mounted Actuators

A156.36-10.....Auxiliary Locks

A250.8-03.....Standard Steel Doors and Frames

D. National Fire Protection Association (NFPA):

80-10.....Fire Doors and Other Opening Protectives

101-09.....Life Safety Code

E. Underwriters Laboratories, Inc. (UL):

Building Materials Directory (2008)

PART 2 - PRODUCTS

2.1 LOCKS AND LATCHES

A. Conform to ANSI A156.2. Locks and latches for doors 45 mm (1-3/4 inch) thick or over shall have beveled fronts. Lock cylinders shall have not less than six pins . Cylinders for all locksets shall be removable core type. Cylinders shall be furnished with construction removable cores and construction master keys. Cylinder shall be removable by special key or tool. Construct all cores so that they will be interchangeable into the core housings of all mortise locks, rim locks, cylindrical locks, and any other type lock included in the Great Grand Master Key System. Disassembly of lever or lockset shall not be required to remove core from lockset. All locksets or latches on double doors with fire label shall have latch bolt with 19 mm (3/4 inch) throw, unless shorter throw allowed by the door manufacturer’s fire label. Provide temporary

keying device or construction core to allow opening and closing during construction and prior to the installation of final cores.

B. In addition to above requirements, locks and latches shall comply with following requirements:

1. Mortise Lock and Latch Sets: Conform to ANSI/BHMA A156.13. Mortise locksets shall be series 1000, minimum Grade 2. All locksets and latchsets, except on designated doors in Psychiatric (Mental Health) areas, shall have lever handles fabricated from cast stainless steel. All locks and latchsets shall be furnished with 122.55 mm (4-7/8-inch) curved lip strike and wrought box. At outswing pairs with overlapping astragals, provide flat lip strip with 21mm (7/8-inch) lip-to-center dimension. Lock function F02 shall be furnished with emergency tools/keys for emergency entrance. All lock cases installed on lead lined doors shall be lead lined before applying final hardware finish. Furnish armored fronts for all mortise locks. Where mortise locks are installed in high-humidity locations or where exposed to the exterior on both sides of the opening, provide non-ferrous mortise lock case.

2.2 FINISHES

A. Exposed surfaces of hardware shall have ANSI A156.18, finishes as specified below.

B. 626 or 630: All surfaces on exterior and interior of buildings, except where other finishes are specified.

C. Hardware Finishes for Existing Buildings: U.S. Standard finishes shall match finishes of hardware in (similar) existing spaces except where otherwise specified.

2.31 BASE METALS

A. Apply specified U.S. Standard finishes on different base metals as following:

Finish	**Base Metal**
652	Steel
626	Brass or bronze
630	Stainless steel

PART 3 - EXECUTION

3.1 HARDWARE HEIGHTS

A. For existing buildings locate hardware on doors at heights to match existing hardware. The Contractor shall visit the site, verify location of existing hardware and submit locations to VA COR for approval.

B. Hardware Heights from Finished Floor:

1. Exit devices centerline of strike (where applicable) 1024 mm (40-5/16 inches).
2. Locksets and latch sets centerline of strike 1024 mm (40-5/16 inches).
3. Deadlocks centerline of strike 1219 mm (48 inches).
4. Hospital arm pull 1168 mm (46 inches) to centerline of bottom supporting bracket.
5. Centerline of door pulls to be 1016 mm (40 inches).
6. Push plates and push-pull shall be 1270 mm (50 inches) to top of plate.
7. Push-pull latch to be 1024 mm (40-5/16 inches) to centerline of strike.
8. Locate other hardware at standard commercial heights. Locate push and pull plates to prevent conflict with other hardware.

3.2 INSTALLATION

A. After locks have been installed; show in presence of the COR that keys operate their respective locks in accordance with keying requirements. (All keys, Master Key level and above shall be sent Registered Mail to the Medical Center Director along with the bitting list. Also a copy of the invoice shall be sent to the COR for his/her records.) Installation of locks which do not meet specified keying requirements shall be considered sufficient justification for rejection and replacement of all locks installed on project.

3.3 FINAL INSPECTION

A. Installer to provide letter to VA COR that upon completion, installer has visited the Project and has accomplished the following:
   1. Re-adjust hardware.
   2. Evaluate maintenance procedures and recommend changes or additions, and instruct VA personnel.
   3. Identify items that have deteriorated or failed.
   4. Submit written report identifying problems.

3.4 DEMONSTRATION

A. Demonstrate efficacy of mechanical hardware and electrical, and electronic hardware systems, including adjustment and maintenance procedures, to satisfaction of the COR and VA Locksmith.

3.5 HARDWARE SETS

A. Following sets of hardware correspond to hardware symbols shown on drawings. Only those hardware sets that are shown on drawings will be

required. Disregard hardware sets listed in specifications but not shown on drawings.

B. Hardware Consultant working on a project will be responsible for providing additional information regarding these hardware sets. The numbers shown in the following sets come from BHMA standards.

INTERIOR SINGLE DOORS

HW-1

Each Door to Have:		RATED
1 Passage Latchset	F01	

HW-1F

Each Door to Have:		NON-RATED
1 Office Lockset	F04	

HW-5

Each Door to Have:		RATED
1 Storeroom Lock	F07	

- - - E N D - - -

SECTION 08 80 00
GLAZING

PART 1 - GENERAL

1.1 DESCRIPTION:

A. This section specifies the following:

1. Glass.

1.2 RELATED WORK:

A. Sustainable Design Requirements: Section 01 81 13, SUSTAINABLE CONSTRUCTION REQUIREMENTS.

1.3 LABELS:

A. Temporary labels:

1. Provide temporary label on each light of glass identifying manufacturer or brand and glass type, quality and nominal thickness.
2. Label in accordance with NFRC label requirements.
3. Temporary labels are to remain intact until glass is approved by Contracting Officer Representative (COR).

B. Permanent labels:

1. Locate in corner for each pane.
2. Label in accordance with ANSI Z97.1 and SGCC label requirements.
   a. Tempered glass.
   b. Laminated glass or have certificate for panes without permanent label.
   c. Organic coated glass.

1.4 PERFORMANCE REQUIREMENTS:

A. General: Design glazing system consistent with guidance and practices presented in the GANA Glazing Manual, GANA Laminated Glazing Manual, and GANA Sealant Manual, as applicable to project. Installed glazing is to withstand applied loads, thermal stresses, thermal movements, building movements, permitted tolerances, and combinations of these conditions without failure, including loss or glass breakage attributable to defective manufacture, fabrication, or installation; failure of sealants or gaskets to remain watertight and airtight; deterioration of glazing materials; unsafe engagement of the framing system; deflections beyond specified limits; or other defects in construction.

B. Glazing Unit Design: Design glass, including engineering analysis meeting requirements of authorities having jurisdiction. Thicknesses listed are minimum. Coordinate thicknesses with framing system manufacturers.

1. Design glass in accordance with ASTM E1300, and for conditions beyond the scope of ASTM E1300, by a properly substantiated structural analysis.
2. Design Wind Pressures: In accordance with applicable code.
3. Wind Design Data: In accordance with applicable code.
4. Maximum Lateral Deflection: For glass supported on all four edges, limit center-of-glass deflection at design wind pressure to not more than the structural capacity of the glazing unit, the threshold at which frame engagement is no longer safely assured, 1/100 times the short-side length, or 19 mm (0.75 inch) , whichever is less.

C. Windborne-Debris-Impact Resistance: Comply with enhanced-protection testing requirements in ASTM E1996 for project wind zone when tested according to ASTM E1886, based upon testing of specimens not less than the size required for project and utilizing installation method identical to that specified for project.
1. Project Wind Zone: Wind Zone 4.
2. Large-Missile Test: For glazing located within 9.1 m (30 feet) of grade.
3. Small-Missile Test: For glazing located more than 9.1 m (30 feet) above grade.

E. Building Enclosure Vapor Retarder and Air Barrier:
1. Utilize the inner pane of multiple pane sealed units for the continuity of the air barrier and vapor retarder seal.
2. Maintain a continuous air barrier and vapor retarder throughout the glazed assembly from glass pane to heel bead of glazing sealant.

1.5 SUBMITTALS:

A. In accordance with Section 01 33 23, SHOP DRAWINGS, PRODUCT DATA, AND SAMPLES.

B. Sustainable Design Submittals, as described below:
1. Volatile organic compounds per volume as specified in PART 2 - PRODUCTS.

C. Manufacturer's Certificates:
1. Certificate stating that fire-protection and fire-resistive glazing units meet code requirements for fire-resistance-rated assembly and applicable safety glazing requirements.
2. Certificate on solar heat gain coefficient when value is specified.
3. Certificate on "R" value when value is specified.

4. Certificate test reports confirming compliance with specified bullet resistive rating.
5. Certificate that blast resistant glass meets the specified requirements.

1.6 DELIVERY, STORAGE AND HANDLING:

A. Delivery: Schedule delivery to coincide with glazing schedules so minimum handling of crates is required. Do not open crates except as required for inspection for shipping damage.

B. Storage: Store cases according to printed instructions on case, in areas least subject to traffic or falling objects. Keep storage area clean and dry.

C. Handling: Unpack cases following printed instructions on case. Stack individual windows on edge leaned slightly against upright supports with separators between each.

D. Protect laminated security glazing units against face and edge damage during entire sequence of fabrication, handling, and delivery to installation location. Provide protective covering on exposed faces of glazing plastics, and mark inside as "INTERIOR FACE" or "PROTECTED FACE":

1. Treat security glazing as fragile merchandise, and packaged and shipped in export wood cases with width end in upright position and blocked together in a mass. Storage and handling to comply with manufacturer's directions and as required to prevent edge damage or other damage to glazing resulting from effects of moisture, condensation, temperature changes, direct exposure to sun, other environmental conditions, and contact with chemical solvents.
2. Protect sealed-air-space insulating glazing units from exposure to abnormal pressure changes, as could result from substantial changes in altitude during delivery by air freight. Provide temporary breather tubes which do not nullify applicable warranties on hermetic seals.
3. Temporary protections: The glass front and polycarbonate back of glazing are to be temporarily protected with compatible, peelable, heat-resistant film which will be peeled for inspections and re-applied and finally removed after doors and windows are installed at destination. Since many adhesives will attack polycarbonate, the film used on exposed polycarbonate surfaces is to be approved and applied by manufacturer.

4. Edge protection: To cushion and protect glass clad, and polycarbonate edges from contamination or foreign matter, the four (4) edges are to be sealed the depth of glazing with continuous standard-thickness thermoplastic rubber tape. Alternatively, continuous channel shaped extrusion of thermoplastic rubber are to be used, with flanges extending into face sides of glazing.
5. Protect "Constant Temperature" units including every unit where glass sheet is directly laminated to or directly sealed with metal-tube type spacer bar to polycarbonate sheet, from exposures to ambient temperatures outside the range of 16 to 24 degrees C (60 to 75 degrees F), during the fabricating, handling, shipping, storing, installation, and subsequent protection of glazing.

1.7 PROJECT CONDITIONS:

Field Measurements: Field measure openings before ordering tempered glass products to assure for proper fit of field measured products.

1.8 WARRANTY:

A. Construction Warranty: Comply with the FAR clause 52.246-21 "Warranty of Construction".

B. Manufacturer Warranty: Manufacturer shall warranty their glazing from the date of installation and final acceptance by the Government as follows. Submit manufacturer warranty.

1. Bullet resistive plastic material to remain visibly clear without discoloration for 10 years.
2. Insulating glass units to remain sealed for ten (10) years.
3. Laminated glass units to remain laminated for five (5) years.
4. Polycarbonate to remain clear and ultraviolet light stabilized for five (5) years.
5. Insulating plastic to not have more than 6 percent decrease in light transmission and be ultraviolet light stabilized for ten (10) years.

1.9 APPLICABLE PUBLICATIONS:

A. Publications listed below form a part of this specification to extent referenced. Publications are referenced in text by basic designation only.

B. American Architectural Manufacturers Association (AAMA):

800.....Test Methods for Sealants

810.1-77.....Expanded Cellular Glazing Tape

C. American National Standards Institute (ANSI):

Z97.1-14.....Safety Glazing Material Used in Building - Safety Performance Specifications and Methods of Test

D. American Society of Civil Engineers (ASCE):

7-10.....Wind Load Provisions

E. ASTM International (ASTM):

C542-05(R2011).....Lock-Strip Gaskets

C716-06.....Installing Lock-Strip Gaskets and Infill Glazing Materials

C794-10.....Adhesion-in-Peel of Elastomeric Joint Sealants

C864-05(R2011).....Dense Elastomeric Compression Seal Gaskets, Setting Blocks, and Spacers

C920-14a.....Elastomeric Joint Sealants

C964-07(R2012).....Standard Guide for Lock-Strip Gasket Glazing

C1036-11(R2012).....Flat Glass

C1048-12.....Heat-Treated Flat Glass-Kind HS, Kind FT Coated and Uncoated Glass.

C1172-14.....Laminated Architectural Flat Glass

C1349-10.....Standard Specification for Architectural Flat Glass Clad Polycarbonate

C1376-10.....Pyrolytic and Vacuum Deposition Coatings on Flat Glass

D635-10.....Rate of Burning and/or Extent and Time of Burning of Self-Supporting Plastic in a Horizontal Position

D4802-10.....Poly (Methyl Methacrylate) Acrylic Plastic Sheet

E84-14.....Surface Burning Characteristics of Building Materials

E119-14.....Standard Test Methods for Fire Test of Building Construction and Material

E1300-12a.....Load Resistance of Glass in Buildings

E1886-13a.....Standard Test Method for Performance of Exterior Windows, Curtain Walls, Doors, and Impact Protective Systems Impacted by Missile(s) and Exposed to Cyclic Pressure Differentials

E1996-14a.....Standard Specification for Performance of Exterior Windows, Curtain Walls, Doors, and Impact Protective Systems Impacted by Windborne Debris in Hurricanes

E2141-12.....Test Methods for Assessing the Durability of Absorptive Electrochromic Coatings on Sealed Insulating Glass Units

E2190-10.....Insulating Glass Unit

E2240-06.....Test Method for Assessing the Current-Voltage Cycling Stability at 90 Degree C (194 Degree F) of Absorptive Electrochromic Coatings on Sealed Insulating Glass Units

E2241-06.....Test Method for Assessing the Current-Voltage Cycling Stability at Room Temperature of Absorptive Electrochromic Coatings on Sealed Insulating Glass Units

E2354-10.....Assessing the Durability of Absorptive Electrochromic Coatings within Sealed Insulating Glass Units

E2355-10.....Test Method for Measuring the Visible Light Transmission Uniformity of an Absorptive Electrochromic Coating on a Glazing Surface

F1233-08.....Standard Test Method for Security Glazing Materials and Systems

F1642-12.....Test Method for Glazing and Glazing Systems Subject to Airblast Loadings

E. Code of Federal Regulations (CFR):

16 CFR 1201-10.....Safety Standard for Architectural Glazing Materials

F. Glass Association of North America (GANA):

2010 Edition.....GANA Glazing Manual

2008 Edition.....GANA Sealant Manual

2009 Edition.....GANA Laminated Glazing Reference Manual

2010 Edition.....GANA Protective Glazing Reference Manual

G. International Code Council (ICC):

IBC.....International Building Code

H. Insulating Glass Certification Council (IGCC)

I. Insulating Glass Manufacturer Alliance (IGMA):

TB-3001-13.....Guidelines for Sloped Glazing

TM-3000.....North American Glazing Guidelines for Sealed Insulating Glass Units for Commercial and Residential Use

J. Intertek Testing Services - Warnock Hersey (ITS-WHI)

K. National Fire Protection Association (NFPA):

80-16.....Fire Doors and Windows

252-12.....Fire Tests of Door Assemblies

257-12.....Standard on Fire Test for Window and Glass Block Assemblies

L. National Fenestration Rating Council (NFRC)

M. Safety Glazing Certification Council (SGCC) 2012:

Certified Products Directory (Issued Semi-Annually).

N. Underwriters Laboratories, Inc. (UL):

9-08(R2009).....Fire Tests of Window Assemblies

263-14.....Fire Tests of Building Construction and Materials

752-11.....Bullet-Resisting Equipment.

O. Unified Facilities Criteria (UFC):

4-010-01-03(R2007).....DOD Minimum Antiterrorism Standards for Buildings

P. U.S. Veterans Administration:

Physical Security Design Manual for VA Facilities (VAPSDG); Life Safety Protected

Physical Security Design Manual for VA Facilities (VAPSDG); Mission Critical Facilities

Architectural Design Manual for VA Facilities (VASDM)

Q. Environmental Protection Agency (EPA):

40 CFR 59(2014).....National Volatile Organic Compound Emission Standards for Consumer and Commercial Products

PART 2 - PRODUCT

2.1 GLASS:

A. Provide minimum thickness stated and as additionally required to meet performance requirements.

1. Provide minimum 6 mm (1/4 inch) thick glass units unless otherwise indicated.

B. Obtain glass units from single source from single manufacturer for each glass type.

C. Clear Glass:

1. ASTM C1036, Type I, Class 1, Quality q3.

2.5 LAMINATED GLASS:

A. Laminated Glass: ASTM C1172. Two or more lites of glass bonded with polyvinyl butyral, ionomeric polymer, or cast-in-place and cured-transparent-resin interlayer complying with interlayer manufacturer's written instructions.

B. Interlayer: Use min. 0.75 mm (0.030 inch) thick interlayer for vertical glazing unless otherwise scheduled.

C. Interlayer: Use 1.5 mm (0.060 inch) thick interlayer for:

1. Horizontal or sloped glazing.
2. Acoustical glazing.
3. Assemblies requiring heat strengthened or fully tempered glass.

D. Interlayer: Use 2.28 mm (0.090 inch) thick interlayer where required to meet performance requirements.

E. Interlayer Color: Clear, unless otherwise scheduled.

2.8 GLAZING ACCESSORIES:

A. As required to supplement the accessories provided with the items to be glazed and to provide a complete installation. Ferrous metal accessories exposed in the finished work are to have a finish that will not corrode or stain while in service. Fire rated glazing to be installed with glazing accessories in accordance with the manufacturer’s installation instructions.

B. Structural Sealant: ASTM C920, silicone acetoxy cure:

1. Type S.
2. Class 25.
3. Grade NS.
4. Shore a hardness of 25 to 30 Durometer.

C. Color:

1. Color of glazing compounds, gaskets, and sealants used for aluminum color frames to match color of the finished aluminum and be nonstaining.
2. Color of other glazing compounds, gaskets, and sealants which will be exposed in the finished work and unpainted are to be black, gray, or neutral color.

PART 3 - EXECUTION

3.1 EXAMINATION:

A. Verification of Conditions:

1. Examine openings for glass and glazing units; determine they are proper size; plumb; square; and level before installation is started.
2. Verify that glazing openings conform with details, dimensions and tolerances indicated on manufacturer is approved shop drawings.

B. Review for conditions which may adversely affect glass and glazing unit installation, prior to commencement of installation. Do not proceed with installation until unsatisfactory conditions have been corrected.

C. Verify that wash down of adjacent masonry is completed prior to erection of glass and glazing units.

3.2 PREPARATION:

A. For sealant glazing, prepare glazing surfaces in accordance with GANA Sealant Manual.

B. Determine glazing unit size and edge clearances by measuring the actual unit to receive the glazing.

C. Shop fabricate and cut glass with smooth, straight edges of full size required by openings to provide GANA recommended edge clearances.

D. Verify that components used are compatible.

E. Clean and dry glazing surfaces.

F. Prime surfaces scheduled to receive sealants, as determined by preconstruction sealant-substrate testing.

3.3 INSTALLATION - GENERAL:

A. Install in accordance with GANA Glazing Manual, GANA Sealant Manual, IGMA TB-3001, and IGMA TM-3000 unless specified otherwise.

B. Glaze in accordance with recommendations of glazing and framing manufacturers, and as required to meet the Performance Test Requirements specified in other applicable sections of specifications.

C. Set glazing without bending, twisting, or forcing of units.

D. Do not allow glass to rest on or contact any framing member.

E. Glaze doors and operable sash, in a securely fixed or closed and locked position, until sealant, glazing compound, or putty has thoroughly set.

F. Laminated Glass:

1. Tape edges to seal interlayer and protect from glazing sealants.
2. Do not use putty or glazing compounds.

3.4 INSTALLATION - DRY METHOD (TAPE AND GASKET SPLINE GLAZING):

A. Cut glazing spline to length; install on glazing pane. Seal corners by butting and sealing junctions with butyl sealant.

B. Place setting blocks at 1/4 points with edge block no more than 150 mm (6 inches) from corners.

C. Rest glazing on setting blocks and push against fixed stop with sufficient pressure to attain full contact.

D. Install removable stops without displacing glazing spline. Exert pressure for full continuous contact.

E. Do not exceed edge pressures stipulated by glass manufacturers for installing glass lites.

F. Trim protruding tape edge.

3.5 INSTALLATION - WET/DRY METHOD (PREFORMED TAPE AND SEALANT)

A. Cut glazing tape to length and set against permanent stops, 5 mm (3/16 inch) below sight line. Seal corners by butting tape and dabbing with butyl sealant.

B. Apply heel bead of butyl sealant along intersection of permanent stop with frame ensuring full perimeter seal between glass and frame to complete the continuity of the air and vapor seal.

C. Place setting blocks at 1/4 points with edge block no more than 152 mm (6 inches) from corners.

D. Rest glazing on setting blocks and push against tape and heel bead of sealant with sufficient pressure to achieve full contact at perimeter of pane or glass unit.

E. Install removable stops, with spacer strips inserted between glazing and applied stops, 6 mm (1/4 inch) below sight line. Place glazing tape on glazing pane or unit with tape flush with sight line.

F. Fill gap between glazing and stop with sealant to depth equal to bite of frame on glazing, but not more than 9 mm (3/8 inch) below sight line. Sealant type is to be compatible with glazing tape.

G. Apply cap bead of sealant along void between the stop and the glazing, to uniform line, flush with sight line. Tool or wipe sealant surface smooth.

3.6 INSTALLATION - WET METHOD (SEALANT AND SEALANT):

A. Place setting blocks at 1/4 points and install glazing pane or unit.

B. Install removable stops with glazing centered in space by inserting spacer shims both sides at 600 mm (24 inch) intervals, 6 mm (1/4 inch) below sight line.

C. Fill gaps between glazing and stops with sealant to depth of bite on glazing, but not more than 9 mm (3/8 inch) below sight line to ensure full contact with glazing and continue the air and vapor seal.

D. Apply sealant to uniform line, flush with sight line. Tool or wipe sealant surface smooth.

3.7 INSTALLATION - INTERIOR WET/DRY METHOD (TAPE AND SEALANT):

A. Cut glazing tape to length and install against permanent stops, projecting 1.6 mm (1/16 inch) above sight line.

B. Place setting blocks at 1/4 points with edge block no more than 150 mm (6 inches) from corners.

C. Rest glazing on setting blocks and push against tape to ensure full contact at perimeter of pane or unit.

D. Install removable stops, spacer shims inserted between glazing and applied stops at 600 mm (24 inch) intervals, 6 mm (1/4 inch) below sight line.

E. Fill gaps between pane and applied stop with sealant to depth equal to bite on glazing, to uniform and level line. Sealant type is to be compatible with glazing tape.

F. Trim protruding tape edge.

3.8 INSTALLATION - INTERIOR WET METHOD (COMPOUND AND COMPOUND):

A. Install glazing resting on setting blocks. Install applied stop and center pane by use of spacer shims at 600 mm (24 inch) centers, kept 6 mm (1/4 inch) below sight line.

B. Locate and secure glazing pane using glazers' clips.

C. Fill gaps between glazing and stops with glazing compound until flush with sight line. Tool surface to straight line.

3.9 REPLACEMENT AND CLEANING:

A. Clean new glass surfaces removing temporary labels, paint spots, and defacement after approval by COR.

B. Replace cracked, broken, and imperfect glass, or glass which has been installed improperly.

C. Leave glass, putty, and other setting material in clean, whole, and acceptable condition.

3.10 PROTECTION:

A. Protect finished surfaces from damage during erection, and after completion of work. Strippable plastic coatings on colored anodized finish are not acceptable.

3.11 INSULATING LAMINATED GLASS SCHEDULE (FORCE PROTECTION AND PHYSICAL SAFETY):

A. Glass Type IL# G2: Low-E-coated, clear insulating laminated glass.
   1. Overall Unit Thickness: 25 mm (1 inch).
   2. Outdoor Lite: Clear annealed float glass, except heat-strengthened float glass where required, and fully tempered float glass where indicated.
      a. Minimum Thickness of Outdoor Lite: 1/4 inch .
   3. Interspace Content: Argon.
   4. Indoor Lite: Clear laminated glass with two lites of annealed float glass, except heat-strengthened float glass where required, and fully tempered float glass where indicated.
      a. Minimum Thickness of Each Glass Lite: 1/8 inch.
   5. Low-E Coating: Sputtered on second surface.
   6. Visible Light Transmittance: 79 percent minimum.
   7. Solar Heat Gain Coefficient: 0.70 maximum.
   8. Safety glazing label required.
   9. Windborne debris-resistant glazing unit required.

- - - E N D - - -

SECTION 08 90 00
LOUVERS AND VENTS

PART 1 - GENERAL

1.1 DESCRIPTION:

A. This section specifies fixed wall louvers.

1.2 SUBMITTALS:

A. Submit in accordance with Section 01 33 23, SHOP DRAWINGS, PRODUCT DATA, AND SAMPLES.

B. Shop Drawings:

1. Each type, showing material, finish, size of members, operating devices, method of assembly, and installation and anchorage details.

C. Manufacturer's Literature and Data:

1. Each type of louver.

D. Color samples.

1.3 APPLICABLE PUBLICATIONS:

A. The publications listed below form a part of this specification to the extent referenced. The publications are referenced in the text by the basic designation only.

B. The Master Painters Institute (MPI):
Approved Product List - Updated Monthly

C. ASTM International (ASTM):

A240/A240M-14.....Chromium and Chromium-Nickel Stainless Steel Plate, Sheet, and Strip for Pressure Vessels and for General Applications

A653/A653M-13.....Steel Sheet Zinc-Coated (Galvanized) or Zinc-Iron Alloy Coated (Galvannealed) by the Hot Dip Process

A1008/A1008M-13.....Steel, Sheet, Carbon, Cold Rolled, Structural, and High Strength Low-Alloy with Improved Formability

B209-14.....Aluminum and Aluminum Alloy, Sheet and Plate

B209M-14.....Aluminum and Aluminum Alloy, Sheet and Plate (Metric)

B221-14.....Aluminum and Aluminum Alloy Extruded Bars, Rods, Wire, Shapes, and Tubes

B221M-13.....Aluminum and Aluminum Alloy Extruded Bars, Rods, Wire, Shapes, and Tubes (Metric)

D1187/D1187M-97(R2011)..Asphalt-Base Emulsions for Use as Protective Coatings for Metal

D. National Association of Architectural Metal Manufacturers (NAAMM):
AMP 500-06.....Metal Finishes Manual

E. National Fire Protection Association (NFPA):
90A-15.....Installation of Air Conditioning and Ventilating Systems

F. American Architectural Manufacturers Association (AAMA):
2605-13.....High Performance Organic Coatings on Architectural Extrusions and Panels

G. Air Movement and Control Association, Inc. (AMCA):
500-L-07.....Testing Louvers

PART 2 - PRODUCTS

2.1 MATERIALS:

A. Aluminum, Extruded: ASTM B221M (B221).

B. Fasteners: Fasteners for securing louvers to adjoining construction, except as otherwise specified or indicated in construction documents, to be toggle or expansion bolts of size and type as required for each specific type of installation and service condition.

1. Where type, size, or spacing of fasteners is not shown or specified, submit shop drawings showing proposed fasteners, and method of installation.
2. Fasteners for louvers, louver frames, and wire guards to be of stainless steel or aluminum with same finish as louvers.
3. Fasteners for louvers, louver frames and wire guards within mental health areas to be non-removable/tamper-proof type.

2.2 EXTERIOR WALL LOUVERS:

A. General:

1. Provide fixed type louvers of size and design shown.
2. Heads, sills and jamb sections are to have formed caulking slots or be designed to retain caulking. Head sections are to have exterior drip lip, and sill sections an integral water stop.
3. Furnish louvers with sill extension or separate sill as shown.
4. Frame is to be mechanically fastened or welded construction with welds dressed smooth and flush.

B. Performance Characteristics:

1. Weather louvers are to have a minimum of 22 percent free area and to pass 777 mm/s (153 fpm) free area velocity at a pressure drop not exceeding .2 mm (.008 inch) water gage and carry not more than 3g of water per square meter (0.1 ounces of water per square foot) of free area for 15 minutes when tested per AMCA Standard 500-L.

2. Louvers are to bear AMCA certified rating seals for air performance and water penetration ratings.

C. Aluminum Louvers:

1. General: Frames, blades, sills and mullions (sliding interlocking type); 2 mm (0.078-inch) thick extruded 6063-T5 or –T52 aluminum. Blades to be drainable type and have reinforcing bosses.
2. Louvers, fixed: Make frame sizes 13 mm (1/2-inch) smaller than openings. Single louvers frames are not to exceed 1676 mm (66 inches) wide. When openings exceed 1676 mm (66 inches), provide twin louvers separated by mullion members.
3. Louvers are to withstand the effects or gravity loads and the following wind loads and stresses within limits and under conditions indicated without permanent deformation of louver components, noise or metal fatigue caused by louver-blade rattle or flutter, or permanent damage to fasteners and anchors.

2.3 CLOSURE ANGLES AND CLOSURE PLATES:

A. Fabricate from 2 mm (0.078-inch) thick stainless steel or aluminum.

B. Provide continuous closure angles and closure plates on inside head, jambs and sill of exterior wall louvers.

C. Secure angles and plates to louver frames with screws, and to masonry or concrete with fasteners as indicated in construction documents.

2.4 FINISH:

A. In accordance with NAAMM Metal Finishes Manual: AMP 500-505

B. Aluminum Louvers:

1. Anodized finish
   a. AA-M10C22A42, Chemically etched medium matte, with integrally colored anodic coating, Class I Architectural, 0.17 mm (0.7 mils) thick.

C. Stainless Steel: Mechanical finish No. 4 in accordance with NAAMM Metal Finishes Manual.

D. Steel: Surfaces of steel work, for which no other finish is specified, are to be cleaned free from scale, rust, oil and grease, and then given a light colored prime paint after fabrication, except ferrous metals concealed in finished work. Paint all contact surfaces of assembled work (except welded contact surfaces) with an additional shop coat of similar paint.

2.5 PROTECTION:

A. Provide protection for aluminum against galvanic action wherever dissimilar materials are in contact, by painting the contact surfaces

of the dissimilar material with a heavy coat of bituminous coating (complete coverage), or by separating the contact surfaces with a performed synthetic rubber tape having pressure sensitive adhesive coating on one side.

B. Isolate the aluminum from plaster, concrete and masonry by coating aluminum with zinc-chromate primer.

C. Protect finished surfaces from damage during fabrication, erection, and after completion of the work. Strippable plastic coating on colored anodized finish is not approved.

PART 3 - EXECUTION

3.1 INSTALLATION:

A. Set work accurately, in alignment and where indicated in construction documents. Install plumb, level, free of rack and twist, and set parallel or perpendicular as required to line and plane of surface.

B. Furnish setting drawings and instructions for installation of anchors and for the positioning of items having anchors to be built into masonry construction. Provide temporary bracing for such items until masonry is set.

C. Provide anchoring devices and fasteners as shown and as necessary for securing louvers to building construction as specified. Power actuated drive pins may be used, except for removal items and where members would be deformed or substrate damaged by their use.

D. Set wall louvers in masonry walls during progress of the work. If wall louvers are not delivered to job in time for installation in prepared openings, make provision for later installation. Set in cast-in-place concrete in prepared openings.

3.2 CLEANING AND ADJUSTING:

A. After installation, all exposed prefinished and plated items and all items fabricated from stainless steel and aluminum are to be cleaned as recommended by the manufacturer and protected from damage until completion of the project.

B. All movable parts, including hardware, are to be cleaned and adjusted to operate as designed without binding or deformation of the members, so as to be centered in the opening of frame, and where applicable, to have all contact surfaces fit tight and even without forcing or warping the components.

C. Restore louvers damaged during installation and construction so no evidence remains of corrective work. If results of restoration are

unsuccessful, as determined by Contracting Officer Representative (COR) damaged units and replace with new units.

- - - E N D - - -

SECTION 09 29 00
GYPSUM BOARD

PART 1 - GENERAL

1.1 DESCRIPTION

This section specifies installation and finishing of gypsum board.

1.2 RELATED WORK

A. Sound deadening board: Section 07 21 13, THERMAL INSULATION.

B. Acoustical Sealants: Section 07 92 00, JOINT SEALANTS.

1.3 TERMINOLOGY

A. Definitions and description of terms shall be in accordance with ASTM C11, C840, and as specified.

B. Underside of Structure Overhead: In spaces where steel trusses or bar joists are shown, the underside of structure overhead shall be the underside of the floor or roof construction supported by the trusses or bar joists.

C. "Yoked": Gypsum board cut out for opening with no joint at the opening (along door jamb or above the door).

1.4 SUBMITTALS

A. Submit in accordance with Section 01 33 23, SHOP DRAWINGS, PRODUCT DATA, AND SAMPLES.

B. Manufacturer's Literature and Data:

1. Cornerbead and edge trim.
2. Finishing materials.
3. Laminating adhesive.
4. Gypsum board, each type.

C. Shop Drawings:

1. Typical gypsum board installation, showing corner details, edge trim details and the like.
2. Typical sound rated assembly, showing treatment at perimeter of partitions and penetrations at gypsum board.
3. Typical shaft wall assembly.
4. Typical fire rated assembly and column fireproofing, indicating details of construction same as that used in fire rating test.

D. Test Results:

1. Fire rating test, each fire rating required for each assembly.
2. Sound rating test.

E. Certificates: Certify that gypsum board types, gypsum backing board types, cementitious backer units, and joint treating materials do not contain asbestos material.

1.5 DELIVERY, IDENTIFICATION, HANDLING AND STORAGE

In accordance with the requirements of ASTM C840.

1.6 ENVIRONMENTAL CONDITIONS

In accordance with the requirements of ASTM C840.

1.7 APPLICABLE PUBLICATIONS

A. The publications listed below form a part of this specification to the extent referenced. The publications are referenced in the text by the basic designation only.

B. American Society for Testing And Materials (ASTM):

C11-15.....Terminology Relating to Gypsum and Related Building Materials and Systems

C475-15.....Joint Compound and Joint Tape for Finishing Gypsum Board

C840-13.....Application and Finishing of Gypsum Board

C919-12.....Sealants in Acoustical Applications

C954-15.....Steel Drill Screws for the Application of Gypsum Board or Metal Plaster Bases to Steel Stud from 0.033 in. (0.84mm) to 0.112 in. (2.84mm) in thickness

C1002-14.....Steel Self-Piercing Tapping Screws for the Application of Gypsum Panel Products or Metal Plaster Bases to Wood Studs or Steel Studs

C1047-14.....Accessories for Gypsum Wallboard and Gypsum Veneer Base

C1177-13.....Glass Mat Gypsum Substrate for Use as Sheathing

C1178/C1178M-18.....Specification for Coated Glass Mat Water Resistant Backing Panel

C1658-13.....Glass Mat Gypsum Panels

C1396-14.....Gypsum Board

C. Underwriters Laboratories Inc. (UL):

Latest Edition.....Fire Resistance Directory

D. Inchcape Testing Services (ITS):

Latest Editions.....Certification Listings

PART 2 - PRODUCTS

2.1 GYPSUM BOARD

A. Gypsum Board: ASTM C1396, Type X, 16 mm (5/8 inch) thick unless shown otherwise.

B. Paper facings shall contain 100 percent post-consumer recycled paper content.

2.2 ACCESSORIES

A. ASTM C1047, except form of 0.39 mm (0.015 inch) thick zinc coated steel sheet or rigid PVC plastic.

B. Flanges not less than 22 mm (7/8 inch) wide with punchouts or deformations as required to provide compound bond.

2.3 FASTENERS

A. ASTM C1002 and ASTM C840, except as otherwise specified.

B. ASTM C954, for steel studs thicker than 0.04 mm (0.33 inch).

C. Select screws of size and type recommended by the manufacturer of the material being fastened.

D. For fire rated construction, type and size same as used in fire rating test.

E. Clips: Zinc-coated (galvanized) steel; gypsum board manufacturer's standard items.

2.5 FINISHING MATERIALS AND LAMINATING ADHESIVE

A. ASTM C475 and ASTM C840. Free of antifreeze, vinyl adhesives, preservatives, biocides and other VOC. Adhesive shall contain a maximum VOC content of 50 g/l.

PART 3 - EXECUTION

3.1 GYPSUM BOARD HEIGHTS

A. Extend all layers of gypsum board from floor to underside of structure overhead on following partitions and furring:

1. Two sides of partitions:
   a. Fire rated partitions.
   b. Smoke partitions.
   c. Sound rated partitions.
   d. Full height partitions shown (FHP).
   e. Corridor partitions.
2. One side of partitions or furring:
   a. Inside of exterior wall furring or stud construction.
   b. Room side of room without suspended ceilings.
   c. Furring for pipes and duct shafts, except where fire rated shaft wall construction is shown.
3. Extend all layers of gypsum board construction used for fireproofing of columns from floor to underside of structure overhead, unless shown otherwise.

B. In locations other than those specified, extend gypsum board from floor to heights as follows:

1. Not less than 100 mm (4 inches) above suspended acoustical ceilings.
2. At ceiling of suspended gypsum board ceilings.
3. At existing ceilings.

3.2 INSTALLING GYPSUM BOARD

A. Coordinate installation of gypsum board with other trades and related work.

B. Install gypsum board in accordance with ASTM C840, except as otherwise specified.

C. Moisture and Mold-Resistant Assemblies: Provide and install moisture and mold-resistant glass mat gypsum wallboard products with moisture-resistant surfaces complying with ASTM C1658 where shown and in locations which might be subject to moisture exposure during construction.

D. Use gypsum boards in maximum practical lengths to minimize number of end joints.

E. Bring gypsum board into contact, but do not force into place.

F. Walls (Except Shaft Walls):

1. When gypsum board is installed parallel to framing members, space fasteners 300 mm (12 inches) on center in field of the board, and 200 mm (8 inches) on center along edges.
2. When gypsum board is installed perpendicular to framing members, space fasteners 300 mm (12 inches) on center in field and along edges.
3. Stagger screws on abutting edges or ends.
4. For single-ply construction, apply gypsum board with long dimension either parallel or perpendicular to framing members as required to minimize number of joints except gypsum board shall be applied vertically over "Z" furring channels.
5. No offset in exposed face of walls and partitions will be permitted because of single-ply and two-ply or three-ply application requirements.

G. Accessories:

1. Set accessories plumb, level and true to line, neatly mitered at corners and intersections, and securely attach to supporting surfaces as specified.
2. Install in one piece, without the limits of the longest commercially available lengths.
3. Corner Beads:

a. Install at all vertical and horizontal external corners and where shown.

b. Use screws only. Do not use crimping tool.

4. Edge Trim (casings Beads):

a. At both sides of expansion and control joints unless shown otherwise.

b. Where gypsum board terminates against dissimilar materials and at perimeter of openings, except where covered by flanges, casings or permanently built-in equipment.

c. Where gypsum board surfaces of non-load bearing assemblies abut load bearing members.

d. Where shown.

3.3 FINISHING OF GYPSUM BOARD

A. Finish joints, edges, corners, and fastener heads in accordance with ASTM C840. Use Level 4 finish for al finished areas open to public view.

B. Before proceeding with installation of finishing materials, assure the following:

1. Gypsum board is fastened and held close to framing or furring.

2. Fastening heads in gypsum board are slightly below surface in dimple formed by driving tool.

C. Finish joints, fasteners, and all openings, including openings around penetrations, on that part of the gypsum board extending above suspended ceilings to seal surface of non decorated gypsum board construction. After the installation of hanger rods, hanger wires, supports, equipment, conduits, piping and similar work, seal remaining openings and maintain the integrity of the smoke barrier, fire rated and sound rated construction Sanding is not required of non decorated surfaces.

3.4 REPAIRS

A. After taping and finishing has been completed, and before decoration, repair all damaged and defective work, including nondecorated surfaces.

B. Patch holes or openings 13 mm (1/2 inch) or less in diameter, or equivalent size, with a setting type finishing compound or patching plaster.

C. Repair holes or openings over 13 mm (1/2 inch) diameter, or equivalent size, with 16 mm (5/8 inch) thick gypsum board secured in such a manner as to provide solid substrate equivalent to undamaged surface.

D. Tape and refinish scratched, abraded or damaged finish surfaces including cracks and joints in non decorated surface to provide smoke tight construction fire protection equivalent to the fire rated construction and STC equivalent to the sound rated construction.

- - - E N D - - -

SECTION 09 30 13
CERAMIC/PORCELAIN TILING

PART 1 - GENERAL

1.1 DESCRIPTION:

A. This section specifies interior ceramic, porcelain and quarry tile, marble thresholds and window stools, terrazzo divider strips, waterproofing membranes for thin-set applications, crack isolation membranes, and tile backer board.

1.2 RELATED WORK:

A. Sustainable Design Requirements: Section 01 81 13, SUSTAINABLE CONSTRUCTION REQUIREMENTS.

B. Sealing of Joints: Section 07 92 00, JOINT SEALANTS.

1.3 SUBMITTALS:

A. Submit in accordance with Section 01 33 23, SHOP DRAWINGS, PRODUCT DATA, AND SAMPLES.

B. Sustainable Design Submittals as described below:

1. Volatile organic compounds per volume as specified in PART 2 - PRODUCTS.

C. Samples:

1. Base tile, each type, each color, each size.
2. Mosaic floor tile panels, 228 by 228 mm (9 by 9 inches), each type, color, size and pattern.
3. Paver tile, each size, type, color and pattern.
4. Quarry tile, each type, color, and size.
5. Porcelain tile, each type, color, patterns and size.
6. Wall (or wainscot) tile, each color, size and pattern.
7. Trim shapes, bullnose cap and cove including bullnose cap and base pieces at internal and external corners of vertical surfaces, each type, color, and size.
8. Therapeutic pool tile, panels 305 mm (12 inches) square, each type, size, color, typical lettering and special shapes.

D. Product Data:

1. Ceramic and porcelain tile, marked to show each type, size, and shape required.
2. Chemical resistant mortar and grout (epoxy and furan).
3. Cementitious backer unit.
4. Dry-set portland cement mortar and grout.
5. Divider strip.
6. Elastomeric membrane and bond coat.

7. Reinforcing tape.
8. Leveling compound.
9. Latex-portland cement mortar and grout.
10. Commercial portland cement grout.
11. Organic adhesive.
12. Slip resistant tile.
13. Waterproofing isolation membrane.
14. Fasteners.

E. Certification:

1. Master grade certificate, ANSI A137.1.
2. Manufacturer's certificates indicating that the following materials comply with specification requirements:
   a. Chemical resistant mortar and grout (epoxy and furan).
   b. Modified epoxy emulsion.
   c. Commercial portland cement grout.
   d. Cementitious backer unit.
   e. Dry-set portland cement mortar and grout.
   f. Elastomeric membrane and bond coat.
   g. Reinforcing tape.
   h. Latex-portland cement mortar and grout.
   i. Leveling compound.
   j. Organic adhesive.
   k. Waterproof isolation membrane.
   l. Factory back mounted tile documentation for suitability for application in wet area.

F. Installer Qualifications:

1. Submit letter stating installer’s experience.

1.4 DELIVERY AND STORAGE:

A. Deliver materials in containers with labels legible and intact and grade-seals unbroken.

B. Store material to prevent damage or contamination.

1.5 QUALITY ASSURANCE:

A. Installers to be from a company specializing in performing installation of products specified and have a minimum of three (3) years’ experience.

B. Each type and color of tile to be provided from a single source.

C. Each type and color of mortar, adhesive, and grout to be provided from the same source.

1.6 WARRANTY:

A. Construction Warranty: Comply with FAR clause 52.246-21, "Warranty of Construction".

1.7 APPLICABLE PUBLICATIONS:

A. Publications listed below form a part of this specification to the extent referenced. Publications are referenced in text by basic designation only.

B. American National Standards Institute (ANSI):

A10.20-06(R2011).....Safe Operating Practices for Tile, Terrazzo and Marble WorkA108/A118/A136-14 Installation of Ceramic Tile

A108.01-13.....Subsurfaces and Preparations by Other Trades

A108.02-13.....Materials, Environmental, and Workmanship

A108.1A-14.....Installation of Ceramic Tile in the Wet-Set Method with Portland Cement Mortar

A108.1B-10.....Installation of Ceramic Tile on a Cured Portland Cement Mortar Setting Bed with Dry-Set or Latex-Portland Cement Mortar

A108.1C-10.....Contractors Option; Installation of Ceramic Tile in the Wet-Set method with Portland Cement Mortar or Installation of Ceramic Tile on a Cured Portland Cement Mortar Setting Bed with Dry-Set or Latex-Portland Cement Mortar

A108.4-09.....Ceramic Tile with Organic Adhesives or Water Cleanable Tile-Setting Epoxy Adhesive

A108.6-10.....Ceramic Tile with Chemical Resistant, Water Cleanable Tile-Setting and -Grouting Epoxy

A108.8-10.....Ceramic Tile with Chemical Resistant Furan Resin Mortar and Grout

A108.10-10.....Grout in Tilework

A108.13-10.....Load Bearing, Bonded, Waterproof Membranes for Thin-Set Ceramic Tile and Dimension Stone

A118.1-12.....Dry-Set Portland Cement Mortar

A118.3-13.....Chemical Resistant, Water Cleanable Tile-Setting and -Grouting Epoxy and Water Cleanable Tile-Setting Epoxy Adhesive

A118.4-12.....Latex-Portland Cement Mortar

A118.5-10.....Chemical Resistant Furan Mortars and Grouts

A118.6-10.....Cement Grouts for Tile Installation

A118.7-10.....High Performance Cement Grouts for Tile Installation

A118.9-10.....Cementitious Backer Units

A118.10-14.....Load Bearing, Bonded, Waterproof Membranes for Thin-Set Ceramic Tile and Dimension Stone Installation

A136.1-13.....Organic Adhesives for Installation of Ceramic Tile

A137.1-12.....American National Standard Specifications for Ceramic Tile

C. ASTM International (ASTM):

A666-10.....Annealed or Cold-Worked Austenitic Stainless Steel Sheet, Strip, Plate and Flat Bar

A1064/A1064M-14.....Carbon-Steel Wire and Welded Wire Reinforcement, Plain and Deformed, for Concrete

C109/C109M-13.....Standard Test Method for Compressive Strength of Hydraulic Cement Mortars (Using 2 inch. or [50-mm] Cube Specimens)

C241/C241M-13.....Abrasion Resistance of Stone Subjected to Foot Traffic

C348-14.....Standard Test Method for Flexural Strength of Hydraulic-Cement Mortars

C627-10.....Evaluating Ceramic Floor Tile Installation Systems Using the Robinson-Type Floor Tester

C954-11.....Steel Drill Screws for the Application of Gypsum Board on Metal Plaster Base to Steel Studs from 0.033 in (0.84 mm) to 0.112 in (2.84 mm) in thickness

C979/C979M-10.....Pigments for Integrally Colored Concrete

C1002-14.....Steel Self-Piercing Tapping Screws for the Application of Panel Products

C1027-09.....Test Method for Determining Visible Abrasion Resistance of Glazed Ceramic Tile

C1127-01(R2009).....Standard Guide for Use of High Solids Content, Cold Liquid-Applied Elastomeric Waterproofing Membrane with an Integral Wearing Surface

C1178/C1178M-13.....Standard Specification for Coated Glass Mat Water-Resistant Gypsum Backing Panel

C1325-14.....Non-Asbestos Fiber-Mat Reinforced Cementitious Backer Units

C1353/C1353M-09(R2013)..Abrasion Resistance of Dimension Stone Subjected to Foot Traffic Using a Rotary Platform, Double-Head Abraser

D1204-14.....Test Method for Linear Dimensional Changes of Nonrigid Thermoplastic Sheeting or Film at Elevated Temperature

D2240-05(R2010).....Test Method for Rubber Property - Durometer Hardness

D2497-07(R2012).....Tolerances for Manufactured Organic-Base Filament Single Yarns

D3045-92(R2010).....Heat Aging of Plastics Without Load

D4397-10.....Standard Specification for Polyethylene Sheeting for Construction, Industrial and Agricultural Applications

D5109-12.....Standard Test Methods for Copper-Clad Thermosetting Laminates for Printed Wiring Boards

D. Code of Federal Regulation (CFR):

40 CFR 59.....Determination of Volatile Matter Content, Water Content, Density Volume Solids, and Weight Solids of Surface Coating

E. Marble Institute of America (MIA): Design Manual III-2007

F. Tile Council of North America, Inc. (TCNA):

Handbook for Ceramic Tile Installation (2014)

DCOF AcuTest-2012.....Dynamic Coefficient of Friction Test

PART 2 - PRODUCTS

2.1 TILE:

A. Comply with ANSI A137.1, Standard Grade, except as modified:

1. Inspection procedures listed under the Appendix of ANSI A137.1.
2. Abrasion Resistance Classification:
   a. Tested in accordance with values listed in Table 1, ASTM C1027.
   b. Class V, 12000 revolutions for floors in Corridors, Kitchens, Storage including Refrigerated Rooms
   c. Class IV, 6000 revolutions for remaining areas.
3. Slip Resistant Tile for Floors:

a. Coefficient of friction, when tested in accordance with ANSI A137.1 and measured per the TCNA DCOF AcuTest.
   1) Equal to or greater than .70 for level interior tile floors that will be walked on when wet.
b. Tile Having Abrasive Grains:
   1) Unglazed Ceramic Mosaic Tile: Abrasive grains throughout body of the tile.
   2) Quarry Tile: Abrasive grains uniformly embedded in face at rate of approximately 7.5 percent of surface area.
c. Porcelain Paver Tile: Matte surface finish with raised ridges spaced uniformly over tile surface .

4. Mosaic tile may be mounted or joined together by a resinous bonding material along tile edges.
5. Back mounted tiles in showers, therapeutic pools,. Provide certification that the factory mounted tile has been used successfully in service at three (3) projects and is suitable for wet locations.
6. Factory Blending: For tile with color variations, within the ranges selected during sample submittals blend tile in the factory and package so tile units taken from one (1) package show the same range in colors as those taken from other packages and match approved samples.
7. Factory-Applied Temporary Protective Coating:
   a. Protect exposed face surfaces (top surface) of tile against adherence of mortar and grout by pre-coating with a continuous film of hot applied petroleum paraffin wax.
   b. Do not coat unexposed tile surfaces.
   c. Pre-wax tiles set or grouted with or latex modified mortars.

B. Unglazed Ceramic Mosaic Tile: Nominal 6 mm (1/4 inch) thick with cushion edges.
C. Unglazed Quarry Tile: Nominal 13 mm (1/2 inch) thick, square edges.
D. Glazed Wall Tile: Cushion edges, glazing.
E. Porcelain Paver Tile: Nominal 8 mm (5/16 inch) thick, with cushion edges. Porcelain tile produced by the dust pressed method are to be made of approximately 50% feldspar; the remaining 50% is to be made up of various high-quality light firing ball clays yielding a tile with a water absorption rate of 0.5% or less and a breaking strength of between 176 to 181 kg (390 to 400 lbs.).

F. Trim Shapes:

1. Conform to applicable requirements of adjoining floor and wall tile.
2. Use slip resistant trim shapes for horizontal surfaces of therapeutic pool, overflow ledges, recessed steps, shower curbs, drying area curbs, and seats.
3. Use trim shapes sizes conforming to size of adjoining field wall tile including existing spaces unless detailed on construction documents or specified otherwise.
4. Internal and External Corners:
   a. Square internal and external corner joints are not acceptable.
   b. External corners including edges: Use bullnose shapes.
   c. Internal corners: Use cove shapes.
   d. Base to floor internal corners: Use special shapes providing integral cove vertical and horizontal joint.
   e. Base to floor external corners: Use special shapes providing bullnose vertical edge with integral cove horizontal joint. Use stop at bottom of openings having bullnose return to wall.
   f. Wall top edge internal corners: Use special shapes providing integral cove vertical joint with bullnose top edge.
   g. Wall top edge external corners: Use special shapes providing bullnose vertical and horizontal joint edge.
   h. For unglazed ceramic mosaic and glazed wall tile installed in portland cement mortar setting bed, use cove and bullnose shapes as applicable. When ceramic mosaic wall and base tile is required, use C Series cove and bullnose shapes.
   i. For unglazed ceramic mosaic and glazed wall tile installed in dry-set portland cement mortar, latex-portland cement mortar, and organic adhesive (thin set methods), use cove and surface bullnose shapes as applicable.
   j. For quarry tile work, use cove and bullnose shapes as applicable.
   k. Provide cove and bullnose shapes where indicated in construction documents, and required to complete tile work.

2.2 BACKER UNITS:

A. Cementitious Backer Units:

1. Use in showers or wet areas.
2. Conform to ASTM C1325; Type A.
3. Use in maximum lengths available to minimize end to end butt joints.

B. Glass Mat Water Resistant Backing Board:

1. Use in showers or wet areas.
2. Conform to ASTM C1178/C1178M.
3. Use in maximum lengths available to minimize end to end butt joints.

2.3 JOINT MATERIALS FOR CEMENTITIOUS BACKER UNITS:

A. Reinforcing Tape: Vinyl coated woven glass fiber mesh tape, open weave, 50 mm (2 inches) wide. Tape with pressure sensitive adhesive backing will not be permitted.

B. Tape Embedding Material: Latex-portland cement mortar complying with ANSI A108.01.

C. Joint material, including reinforcing tape, and tape embedding material, are to be as specifically recommended by the backer unit manufacturer.

2.4 FASTENERS:

A. Screws for Cementitious Backer Units.

1. Standard screws for gypsum board are not acceptable.
2. Minimum 11 mm (7/16 inch) diameter head, corrosion resistant coated, with washers.
3. ASTM C954 for steel 1 mm (0.033 inch) thick.
4. ASTM C1002 for steel framing less than 0.0329 inch thick.

B. Washers: Galvanized steel, 13 mm (1/2 inch) minimum diameter.

2.5 SETTING MATERIALS OR BOND COATS:

A. Conform to TCNA Handbook for Ceramic Tile Installation.

B. Portland Cement Mortar: ANSI A108.02.

C. Latex-Portland Cement Mortar: ANSI A118.4.

1. For wall applications, provide non-sagging, latex-portland cement mortar complying with ANSI A118.4.
2. Prepackaged Dry-Mortar Mix: Factory-prepared mixture of portland cement; dry, redispersible, ethylene vinyl acetate additive; and other ingredients to which only water needs to be added at Project site.

D. Dry-Set Portland Cement Mortar: ANSI A118.1. For wall applications, provide non-sagging, latex-portland cement mortar complying with ANSI A118.1.

E. Organic Adhesives: ANSI A136.1, Type 1.

F. Chemical-Resistant Bond Coat:

1. Epoxy Resin Type: ANSI A118.3.
2. Furan Resin Type: ANSI A118.5.

G. Elastomeric Waterproofing Membrane and Bond Coat:

1. TCNA F122-14 (on ground concrete) and TCNA F112A-14 (above ground concrete).
2. ANSI A118.10.
3. One component polyurethane, liquid applied material having the following additional physical properties:
   a. Hardness: Shore "A" between 40-60.
   b. Elongation: Between 300-600 percent.
   c. Tensile strength: Between .27 - .41 Newton per square millimeter (40-60 pounds per square inch gauge).
4. Coal tar modified urethanes are not acceptable.

H. Waterproofing Isolation Membrane:

1. Sheet System TCNA F122-14 (on-ground concrete) and TCNA F122A-14 (above-ground concrete).
2. Composite sheet consisting of ASTM D5109, Type II, Grade I Chlorinated Polyethylene (CM) sheet reinforced on both sides with a non-woven polyester fiber.
3. Designed for use in wet areas as an isolation and positive waterproofing membranes for thin-set bonding of sheet to substrate and thin-set bonding of ceramic and porcelain tile or marble to sheet. Suited for both horizontal and vertical applications.
4. Conform to the following additional physical properties:

Property	Units	Results	Test Method
Hardness Shore A	Points	70-80	ASTM D2240 (10 Second Reading)
Shrinkage	Percent	5 maximum	ASTM D1204
Brittleness		No crack remains flexible at temperature -37 degrees C (-35 degrees F)	ASTM D2497 13 mm (1/2-inch) Mandrel Bend
Retention of Properties after Heat Aging	Percent of original	80 Tensile 80 Breaking 80 Elongation	ASTM D3045, 90 degrees C (194 degrees F) for 168 hours

5. Manufacturer’s standard sheet size with prefabricated or preformed inside and outside corners.

6. Sheet manufacturer's solvent welding liquid or xylene and edge sealant.

2.6 GROUTING MATERIALS:

A. Coloring Pigments:
   1. Pure mineral pigments, lime proof and nonfading, complying with ASTM C979/C979M.
   2. Coloring pigments may only be added to grout by the manufacturer.
   3. Job colored grout is not acceptable.
   4. Use is required in Commercial Portland Cement Grout, Dry-Set Grout, and Latex-Portland Cement Grout.

B. Sand-Portland Cement Grout: ANSI A108.10, consisting of white or gray cement and white or colored aggregate as required to produce color indicated.

C. Standard Cement Grout: ANSI A118.6.

D. High Performance Tile Grout: ANSI A118.7
   1. Polymer Type: Ethylene vinyl acetate or acrylic additive, in dry, redispersible form, prepackaged with other dry ingredients.
   2. Polymer Type: Acrylic resin in liquid-latex form for addition to prepackaged dry-grout mix.

E. Water-Cleanable Epoxy Grout: ANSI A118.3.
   1. Provide product capable of withstanding continuous and intermittent exposure to temperatures of up to 60 and 100 degrees C (140 and 212 degrees F), respectively, and certified by manufacturer for intended use.

2.7 PATCHING AND LEVELING COMPOUND:

A. Portland cement base, polymer-modified, self-leveling compound, manufactured specifically for resurfacing and leveling concrete floors. Products containing gypsum are not acceptable.

B. Provide a patching and leveling compound with the following minimum physical properties:
   1. Compressive strength - 25 MPa (3500 psig) per ASTM C109/C109M.
   2. Flexural strength - 7 MPa (1000 psig) per ASTM C348 (28 day value).
   3. Tensile strength - 4.1 MPa (600 psi) per ANSI 118.7.
   4. Density - 1.9.

C. Capable of being applied in layers up to 38 mm (1-1/2 inches) thick without fillers and up to 101 mm (4 inches) thick with fillers, being brought to a feather edge, and being trowelled to a smooth finish.

D. Primers, fillers, and reinforcement as required by manufacturer for application and substrate condition.

E. Ready for use in 48 hours after application.

2.10 WATER:

A. Clean, potable and free from salts and other injurious elements to mortar and grout materials.

2.11 CLEANING COMPOUNDS:

A. Specifically designed for cleaning masonry and concrete and which will not prevent bond of subsequent tile setting materials including patching and leveling compounds and elastomeric waterproofing membrane and coat.

B. Materials containing acid or caustic Material are not acceptable.

2.12 POLYETHYLENE SHEET:

A. Polyethylene sheet conforming to ASTM D4397.

B. Nominal thickness: 0.15 mm (6 mils).

PART 3 - EXECUTION

3.1 ENVIRONMENTAL REQUIREMENTS:

A. Maintain ambient temperature of work areas at not less than 16 degrees C (60 degrees F), without interruption, for not less than 24 hours before installation and not less than three (3) days after installation.

B. Maintain higher temperatures for a longer period of time where required by manufacturer's recommendation and ANSI Specifications for installation.

C. Do not install tile when the temperature is above 38 degrees C (100 degrees F).

D. Do not install materials when the temperature of the substrate is below 16 degrees C (60 degrees F).

E. Do not allow temperature to fall below 10 degrees C (50 degrees F) after third day of completion of tile work.

3.2 ALLOWABLE TOLERANCE:

A. Variation in plane of sub-floor, including concrete fills leveling compounds and mortar beds:

1. Not more than 6 mm in 3048 mm (1/4 inch in 10 feet) from required elevation where portland cement mortar setting bed is used.
2. Not more than 3 mm in 3048 mm (1/8 inch in 10 feet) where dry-set portland cement, and latex-portland cement mortar setting beds and chemical-resistant bond coats are used.

B. Variation in Plane of Wall Surfaces:

1. Not more than 6 mm in 2438 mm (1/4 inch in 8 feet) from required plane where portland cement mortar setting bed is used.

2. Not more than 3 mm in 2438 mm (1/8 inch in 8 feet) where dry-set or latex-portland cement mortar or organic adhesive setting materials is used.

3.3 SURFACE PREPARATION:

A. Cleaning New Concrete or Masonry:

1. Chip out loose material, clean off all oil, grease dirt, adhesives, curing compounds, and other deterrents to bonding by mechanical method, or by using products specifically designed for cleaning concrete and masonry.
2. Use self-contained power blast cleaning systems to remove curing compounds and steel trowel finish from concrete slabs where ceramic tile will be installed directly on concrete surface with thin-set materials.
3. Steam cleaning or the use of acids and solvents for cleaning will not be permitted.

B. Patching and Leveling:

1. Mix and apply patching and leveling compound in accordance with manufacturer's instructions.
2. Fill holes and cracks and align concrete floors that are out of required plane with patching and leveling compound.
   a. Thickness of compound as required to bring finish tile system to elevation shown on construction documents.
   b. Float finish except finish smooth for elastomeric waterproofing.
   c. At substrate expansion, isolation, and other moving joints, allow joint of same width to continue through underlayment.
3. Apply patching and leveling compound to concrete and masonry wall surfaces that are out of required plane.
4. Apply leveling coats of material compatible with wall surface and tile setting material to wall surfaces, other than concrete and masonry that are out of required plane.

C. Mortar Bed for Slopes to Drains:

1. Slope compound to drain where drains are shown on construction documents.
2. Install mortar bed in depressed slab sloped to drains not less than 3.2 mm in 305 mm (1/8 inch per foot).
3. Allow not less than 50 mm (2 inch) depression at edge of depressed slab.
4. Screed for slope to drain and float finish.

5. Cure mortar bed for not less than seven (7) days. Do not use curing compounds or coatings.
6. Perform flood test to verify mortar bed slopes to drain before installing tile. Contracting Officer Representative (COR) to be present during flood test.

D. Additional preparation of concrete floors for tile set with epoxy, or furan-resin is to be in accordance with the manufacturer's printed instructions.

E. Walls:
1. In showers or other wet areas cover studs with polyethylene sheet.
2. Apply patching and leveling compound to concrete and masonry surfaces that are out of required plane.
3. Apply leveling coats of material compatible with wall surface and tile setting material to wall surfaces, other than concrete and masonry that are out of required plane.
4. Apply metal lath to framing in accordance with ANSI A108.1:
   a. Use fasteners specified in paragraph "Fasteners." Use washers when lath opening is larger than screw head.
   b. Apply scratch and leveling coats to metal lath in accordance with ANSI A108.1C.
   c. Total thickness of scratch and leveling coats:
      1) Apply 9 mm to 16 mm (3/8 inch to 5/8 inch) thick over solid backing.
      2) 16 mm to 19 mm (5/8 to 3/4 inch) thick on metal lath over studs.
      3) Where wainscots are required to finish flush with wall surface above, adjust thickness required for flush finish.
   d. Apply scratch and leveling coats more than 19 mm (3/4 inch) thick in two (2) coats.

F. Existing Floors and Walls:
1. Remove existing composition floor finishes and adhesive. Prepare surface by grinding, chipping, self-contained power blast cleaning or other suitable mechanical methods to completely expose uncontaminated concrete or masonry surfaces. Follow safety requirements of ANSI A10.20.
2. Remove existing concrete fill or topping to structural slab. Clean and level the substrate for new setting bed and waterproof membrane or cleavage membrane.

3. Where new tile bases are required to finish flush with plaster above or where they are extensions of similar bases in conjunction with existing floor tiles, cut channel in floor slab and expose rough wall construction sufficiently to accommodate new tile base and setting material.

3.4 CEMENTITIOUS BACKER UNITS:

A. Remove polyethylene wrapping from cementitious backer units and separate to allow for air circulation. Allow moisture content of backer units to dry down to a maximum of 35 percent before applying joint treatment and tile.

B. Install in accordance with ANSI A118.9 except as specified otherwise.

C. Install units horizontally or vertically to minimize joints with end joints over framing members. Units with rounded edges; face rounded edge away from studs to form a "V" joint for joint treatment.

D. Secure cementitious backer units to each framing member with screws spaced not more than 203 mm (8 inches) on center and not closer than 13 mm (1/2 inch) from the edge of the backer unit or as recommended by backer unit manufacturer. Install screws so that the screw heads are flush with the surface of the backer unit.

E. Where backer unit joins shower pans or waterproofing, lap backer unit over turned up waterproof system. Install fasteners only through top one-inch of turned up waterproof systems.

F. Do not install joint treatment for seven (7) days after installation of cementitious backer unit.

G. Joint Treatment:

1. Fill horizontal and vertical joints and corners with latex-portland cement mortar. Apply fiberglass tape over joints and corners and embed with same mortar.
2. Leave 6 mm (1/4 inch) space for sealant at lips of tubs, sinks, or other plumbing receptors.

3.6 METAL DIVIDER STRIPS:

A. Install metal divider strips in floor joints between ceramic and quarry tile floors and between tile floors and adjacent flooring of other materials where the finish floors are flush unless shown otherwise on construction documents.

B. Set divider strip in mortar bed to line and level centered under doors or in openings.

3.7 CERAMIC TILE - GENERAL:

A. Comply with ANSI A108/A118/A136 series of tile installation standards applicable to methods of installation and TCNA Installation Guidelines.

B. Installing Mortar Beds for Floors:

1. Install mortar bed in a manner that does not damage cleavage or waterproof membrane; 32 mm (1-1/2 inch) minimum thickness.
2. Install floor mortar bed reinforcing centered in mortar fill.
3. Screed finish to level plane or slope to drains shown on construction documents, float finish.
4. For thin set systems cure mortar bed not less than seven (7) days. Do not use curing compounds or coatings.
5. For tile set with portland cement paste over plastic mortar bed coordinate to set tile before mortar bed sets.

C. Setting Beds or Bond Coats:

1. Where recessed or depressed floor slabs are filled with portland cement mortar bed, set ceramic mosaic floor tile in either portland cement paste over plastic mortar bed or latex-portland cement mortar over cured mortar bed except as specified otherwise, ANSI A108-1C, TCNA System F121-14 or F111-14.
2. Use quarry tile in chemical-resistant bond coat.
   a. Portland cement paste over plastic mortar bed. ANSI A108.1A.
   b. Dry-set portland cement mortar over cured mortar bed. ANSI A108.1B.
3. Pools Holding Water: ANSI A108.1C. Do not use latex portland cement mortar.
4. Set floor tile in elastomeric bond coat over elastomeric membrane per ANSI 108.13, TCNA System F122-14 where indicated on construction documents.
5. Set wall tile installed over concrete or masonry in dry-set portland cement mortar, or latex-portland cement mortar, ANSI 108.1B and TCNA System W211-14, W221-14 or W222-14.
6. Set wall tile installed over concrete backer board in latex-portland cement mortar, ANSI A108.1B.
7. Set wall tile installed over portland cement mortar bed on metal lath base in portland cement paste over plastic mortar bed, or dry-set portland cement mortar or latex-portland cement mortar over a cured mortar bed, ANSI A108.1C, TCNA System W231-14, W241-14.

8. Set tile over concrete in therapeutic pools in portland cement paste or dry set portland cement mortar, ANSI A108.1C, TCNA System P601MB-14.
9. Set tile installed over gypsum board and gypsum plaster in organic adhesive, ANSI A108.1, TCNA System W242-14.
10. Set trim shapes in same material specified for setting adjoining tile.

D. Workmanship:

1. Lay out tile work so that no tile less than one-half full size is used. Make all cuts on the outer edge of the field. Align new tile work scheduled for existing spaces to the existing tile work unless specified otherwise.
2. Set tile firmly in place with finish surfaces in true planes. Align tile flush with adjacent tile unless shown otherwise on construction documents.
3. Form intersections and returns accurately.
4. Cut and drill tile neatly without marring surface.
5. Cut edges of tile abutting penetrations, finish, or built-in items:
   a. Fit tile closely around electrical outlets, piping, fixtures and fittings, so that plates, escutcheons, collars and flanges will overlap cut edge of tile.
   b. Seal tile joints water tight as specified in Section 07 92 00, JOINT SEALANTS, around electrical outlets, piping fixtures and fittings before cover plates and escutcheons are set in place.
6. Completed work is to be free from hollow sounding areas and loose, cracked or defective tile.
7. Remove and reset tiles that are out of plane or misaligned.
8. Floors:
   a. Extend floor tile beneath casework and equipment, except those units mounted in wall recesses.
   b. Align finish surface of new tile work flush with other and existing adjoining floor finish where indicated in construction documents.
   c. In areas where floor drains occur, slope tile to drains.
   d. Push and vibrate tiles over 203 mm (8 inches) square to achieve full support of bond coat.

9. Walls:
   a. Cover walls and partitions, including pilasters, furred areas, and freestanding columns from floor to ceiling, or from floor to nominal wainscot heights as indicated in construction documents with tile.
   b. Finish reveals of openings with tile, except where other finish materials are indicated in construction documents.
   c. Finish wall surfaces behind and at sides of casework and equipment, except those units mounted in wall recesses, with same tile as scheduled for room proper.
10. Joints:
   a. Keep all joints in line, straight, level, perpendicular and of even width unless shown otherwise on construction documents.
   b. Make joints 2 mm (1/16 inch) wide for glazed wall tile and mosaic tile work.
   c. Make joints in quarry tile work not less than 6 mm (1/4 inch) nor more than 9 mm (3/8 inch) wide. Finish joints flush with surface of tile.
   d. Make joints in paver tile, porcelain type; maximum 3 mm (1/8 inch) wide.
11. Back Buttering: For installations indicated below, obtain 100 percent mortar coverage by complying with applicable special requirements for back buttering of tile in referenced ANSI A108/A118/A136 series of tile installation standards:
   a. Tile wall installations in wet areas, including showers, tub enclosures, laundries and swimming pools.
   b. Tile installed with chemical-resistant mortars and grouts.
   c. Tile wall installations composed of tiles 203 by 203 mm (8 by 8 inches) or larger.
   d. Exterior tile wall installations.

3.10 PORCELAIN TILE INSTALLED WITH LATEX PORTLAND CEMENT BONDING MORTAR:

A. Due to the denseness of porcelain tile use latex portland cement bonding mortar that meets the requirements of ANSI A108.01. Mix bonding mortars in accordance with manufacturer’s instructions. Provide liquid ratios and comply with dwell times during the placement of bonding mortar and tile.

3.15 GROUTING:

A. Grout Type and Location:

1. Grout for glazed wall and base tile, paver tile and unglazed mosaic tile except for therapeutic pool portland cement grout, latex-portland cement grout, dry-set grout, or commercial portland cement grout.
2. Grout for quarry tile floor and base:
   a. Grout for floors of walk-in refrigerated rooms: Epoxy grout.
   b. Therapeutic pool areas: Portland cement grout.
   c. Grout for Kitchens:
      1) Chemical-resistant grout as specified and recommended by manufacturer of bond coat.
      2) Use only furan resin grout within 609 mm (2 feet) of ovens, steam kettles, water heaters, steam pipes, and in rooms.
      3) Epoxy grout designed for equivalent heat resistance to furan resin grout may be used for furan resin grout.
3. Grout for tile of therapeutic pools: Portland cement grout.

B. Workmanship:
1. Install and cure grout in accordance with the applicable standard.
2. Sand Portland Cement Grout: ANSI A108.10.
3. Standard Cement Grout: ANSI A118.6.
4. High Performance Grout: ANSI A118.7.
5. Epoxy Grout: ANSI A108.6.
6. Water-Cleanable Epoxy Grout: ANSI A118.3.
7. Furan and Commercial Portland Cement Grout: ANSI A118.5 and in accordance with the manufacturer's printed instructions.

3.16 MOVEMENT JOINTS:

A. Prepare tile expansion, isolation, construction and contraction joints for installation of sealant. Refer to Section 07 92 00, JOINT SEALANTS.

B. TCNA details EJ 171-14.

C. At expansion joints, rake out joint full depth of tile and setting bed and mortar bed. Do not cut waterproof or isolation membrane.

3.17 CLEANING:

A. Thoroughly sponge and wash tile. Polish glazed surfaces with clean dry cloths.

B. Methods and materials used are not permitted to damage or impair appearance of tile surfaces.

C. The use of acid or acid cleaners on glazed tile surfaces is prohibited.

D. Clean tile grouted with epoxy, furan and commercial portland cement grout and tile set in elastomeric bond coat as recommended by the manufacturer of the grout and bond coat.

3.18 PROTECTION:

A. Keep traffic off tile floor, until grout and setting material is fully set and cured.

B. Where traffic occurs over tile floor is unavoidable, cover tile floor with not less than 9 mm (3/8 inch) thick plywood, wood particle board, or hardboard securely taped in place. Do not remove protective cover until time for final inspection. Clean tile of any tape, adhesive and stains.

3.19 TESTING FINISH FLOOR:

A. Test floors in accordance with ASTM C627 to show compliance with codes 1 through 10.

- - - E N D - - -

SECTION 09 91 00
PAINTING

PART 1 - GENERAL

1.1 DESCRIPTION:

A. Work of this Section includes all labor, materials, equipment, and services necessary to complete the painting and finishing as shown on the construction documents and/or specified herein, including, but not limited to, the following:

1. Prime coats which may be applied in shop under other sections.
2. Prime painting unprimed surfaces to be painted under this Section.
3. Painting items furnished with a prime coat of paint, including touching up of or repairing of abraded, damaged or rusted prime coats applied by others.
4. Painting gypsum drywall exposed to view.
5. Painting surfaces above, behind or below grilles, gratings, diffusers, louvers lighting fixtures, and the like, which are exposed to view through these items.
6. Incidental painting and touching up as required to produce proper finish for painted surfaces, including touching up of factory finished items.
7. Painting of any surface not specifically mentioned to be painted herein or on construction documents, but for which painting is obviously necessary to complete the job, or work which comes within the intent of these specifications, is to be included as though specified.

1.2 RELATED WORK:

A. Activity Hazard Analysis: Section 01 35 26, SAFETY REQUIREMENTS.

B. Sustainable Design Requirements: Section 01 81 13, SUSTAINABLE DESIGN REQUIREMENTS.

C. Lead Paint Removal: Section 02 83 33.13, LEAD-BASED PAINT REMOVAL AND DISPOSAL.

1.3 SUBMITTALS:

A. Submit in accordance with Section 01 33 23, SHOP DRAWINGS, PRODUCT DATA, AND SAMPLES.

B. Sustainable Design Submittals as described below:

1. Volatile organic compounds per volume as specified in PART 2 - PRODUCTS.

C. Painter qualifications.

D. Manufacturer's Literature and Data:

1. Before work is started, or sample panels are prepared, submit manufacturer's literature and technical data, the current Master Painters Institute (MPI) "Approved Product List" indicating brand label, product name and product code as of the date of contract award, will be used to determine compliance with the submittal requirements of this specification. The Contractor may choose to use subsequent MPI "Approved Product List", however, only one (1) list may be used for the entire contract and each coating system is to be from a single manufacturer. All coats on a particular substrate must be from a single manufacturer. No variation from the MPI "Approved Product List" where applicable is acceptable.

E. Manufacturers' Certificates indicating compliance with specified requirements:

1. Manufacturer's paint substituted for Federal Specification paints meets or exceeds performance of paint specified.

1.4 DELIVERY AND STORAGE:

A. Deliver materials to site in manufacturer's sealed container marked to show following:

1. Name of manufacturer.
2. Product type.
3. Batch number.
4. Instructions for use.
5. Safety precautions.

B. In addition to manufacturer's label, provide a label legibly printed as following:

1. Federal Specification Number, where applicable, and name of material.
2. Surface upon which material is to be applied.
3. Specify Coat Types: Prime; body; finish; etc.

C. Maintain space for storage, and handling of painting materials and equipment in a ventilated, neat and orderly condition to prevent spontaneous combustion from occurring or igniting adjacent items.

D. Store materials at site at least 24 hours before using, at a temperature between 7 and 30 degrees C (45 and 85 degrees F).

1.5 QUALITY ASSURANCE:

A. Qualification of Painters: Use only qualified journeyman painters for the mixing and application of paint on exposed surfaces. Submit evidence that key personnel have successfully performed surface preparation and application of coating on a minimum of three (3) similar projects within the past three (3) years.

B. Paint Coordination: Provide finish coats which are compatible with the prime paints used. Review other Sections of these specifications in which prime paints are to be provided to ensure compatibility of the total coatings system for the various substrates. Upon request from other subcontractors, furnish information on the characteristics of the finish materials proposed to be used, to ensure that compatible prime coats are used. Provide barrier coats over incompatible primers or remove and re-prime as required. Notify the Contracting Officer Representative (COR) in writing of any anticipated problems using the coating systems as specified with substrates primed by others.

1.6 REGULATORY REQUIREMENTS:

A. Paint materials are to conform to the restrictions of the local Environmental and Toxic Control jurisdiction.

1. Volatile Organic Compounds (VOC) Emissions Requirements: Field-applied paints and coatings that are inside the waterproofing system to not exceed limits of authorities having jurisdiction.
2. Lead-Base Paint:

a. Comply with Section 410 of the Lead-Based Paint Poisoning Prevention Act, as amended, and with implementing regulations promulgated by Secretary of Housing and Urban Development.
b. Regulations concerning prohibition against use of lead-based paint in federal and federally assisted construction, or rehabilitation of residential structures are set forth in Subpart F, Title 24, Code of Federal Regulations, Department of Housing and Urban Development.
c. Do not use coatings having a lead content over 0.06 percent by weight of non-volatile content.
d. For lead-paint removal, see Section 02 83 33.13, LEAD-BASED PAINT REMOVAL AND DISPOSAL.

3. Asbestos: Provide materials that do not contain asbestos.
4. Chromate, Cadmium, Mercury, and Silica: Provide materials that do not contain zinc-chromate, strontium-chromate, Cadmium, mercury or mercury compounds or free crystalline silica.
5. Human Carcinogens: Provide materials that do not contain any of the ACGIH-BKLT and ACGHI-DOC confirmed or suspected human carcinogens.
6. Use high performance acrylic paints in place of alkyd paints.

1.7 SAFETY AND HEALTH

A. Apply paint materials using safety methods and equipment in accordance with the following:
1. Comply with applicable Federal, State, and local laws and regulations, and with the ACCIDENT PREVENTION PLAN, including the Activity Hazard Analysis (AHA) as specified in Section 01 35 26, SAFETY REQUIREMENTS. The AHA is to include analyses of the potential impact of painting operations on painting personnel and on others involved in and adjacent to the work zone.

B. Safety Methods Used During Paint Application: Comply with the requirements of SSPC PA Guide 10.

C. Toxic Materials: To protect personnel from overexposure to toxic materials, conform to the most stringent guidance of:
1. The applicable manufacturer’s Material Safety Data Sheets (MSDS) or local regulation.

2. 29 CFR 1910.1000.

3. ACHIH-BKLT and ACGHI-DOC, threshold limit values.

1.8 APPLICABLE PUBLICATIONS:

A. Publications listed below form a part of this specification to the extent referenced. Publications are referenced in the text by basic designation only.

B. American Conference of Governmental Industrial Hygienists (ACGIH):

ACGIH TLV-BKLT-2012 ..Threshold Limit Values (TLV) for Chemical Substances and Physical Agents and Biological Exposure Indices (BEIs)

ACGIH TLV-DOC-2012 ...Documentation of Threshold Limit Values and Biological Exposure Indices, (Seventh Edition)

C. ASME International (ASME):

A13.1-07(R2013) .....Scheme for the Identification of Piping Systems

D. Code of Federal Regulation (CFR):

40 CFR 59 .....Determination of Volatile Matter Content, Water Content, Density Volume Solids, and Weight Solids of Surface Coating

E. Commercial Item Description (CID):

A-A-1272A .....Plaster Gypsum (Spackling Compound)

F. Federal Specifications (Fed Spec):

TT-P-1411A .....Paint, Copolymer-Resin, Cementitious (For Waterproofing Concrete and Masonry Walls) (CEP)

G. Master Painters Institute (MPI):

1 .....Aluminum Paint

4 .....Interior/ Exterior Latex Block Filler

5 .....Exterior Alkyd Wood Primer

7 .....Exterior Oil Wood Primer

8 .....Exterior Alkyd, Flat MPI Gloss Level 1

9 .....Exterior Alkyd Enamel MPI Gloss Level 6

10 .....Exterior Latex, Flat

11 .....Exterior Latex, Semi-Gloss

18 .....Organic Zinc Rich Primer

22 .....Aluminum Paint, High Heat (up to 590% - 1100F)

27 .....Exterior / Interior Alkyd Floor Enamel, Gloss

31 .....Polyurethane, Moisture Cured, Clear Gloss

36 .....Knot Sealer

43 .....Interior Satin Latex, MPI Gloss Level 4

44 .....Interior Low Sheen Latex, MPI Gloss Level 2

45 .....Interior Primer Sealer

46 .....Interior Enamel Undercoat

47 .....Interior Alkyd, Semi-Gloss, MPI Gloss Level 5

48 .....Interior Alkyd, Gloss, MPI Gloss Level 6

50 .....Interior Latex Primer Sealer

51 .....Interior Alkyd, Eggshell, MPI Gloss Level 3

52 .....Interior Latex, MPI Gloss Level 3

53 .....Interior Latex, Flat, MPI Gloss Level 1

54 .....Interior Latex, Semi-Gloss, MPI Gloss Level 5

59 .....Interior/Exterior Alkyd Porch & Floor Enamel, Low Gloss

60 .....Interior/Exterior Latex Porch & Floor Paint, Low Gloss

66 .....Interior Alkyd Fire Retardant, Clear Top-Coat (ULC Approved)

67 .....Interior Latex Fire Retardant, Top-Coat (ULC Approved)

68 .....Interior/ Exterior Latex Porch & Floor Paint, Gloss

71 .....Polyurethane, Moisture Cured, Clear, Flat

77 .....Epoxy Cold Cured, Gloss

79 .....Marine Alkyd Metal Primer

90 .....Interior Wood Stain, Semi-Transparent

91 .....Wood Filler Paste

94 .....Exterior Alkyd, Semi-Gloss

95 .....Fast Drying Metal Primer

98 .....High Build Epoxy Coating

101 .....Epoxy Anti-Corrosive Metal Primer

108 .....High Build Epoxy Coating, Low Gloss

114 .....Interior Latex, Gloss

119 .....Exterior Latex, High Gloss (acrylic)

134 .....Galvanized Water Based Primer

135 .....Non-Cementitious Galvanized Primer

138 .....Interior High Performance Latex, MPI Gloss Level 2

139 .....Interior High Performance Latex, MPI Gloss Level 3

140 .....Interior High Performance Latex, MPI Gloss Level 4

141 .....Interior High Performance Latex (SG) MPI Gloss Level 5

163 .....Exterior Water Based Semi-Gloss Light Industrial Coating, MPI Gloss Level 5

G. Society for Protective Coatings (SSPC):

SSPC SP 1-82(R2004) ..Solvent Cleaning

SSPC SP 2-82(R2004) ..Hand Tool Cleaning

SSPC SP 3-28(R2004) ..Power Tool Cleaning

SSPC SP 10/NACE No.2 .Near-White Blast Cleaning

SSPC PA Guide 10 .....Guide to Safety and Health Requirements

H. Maple Flooring Manufacturer's Association (MFMA):

I. U.S. National Archives and Records Administration (NARA):

29 CFR 1910.1000 .....Air Contaminants

J. Underwriter's Laboratory (UL)

PART 2 - PRODUCTS

2.1 MATERIALS:

A. Conform to the coating specifications and standards referenced in PART 3. Submit manufacturer's technical data sheets for specified coatings and solvents.

2.2 PAINT PROPERTIES:

A. Use ready-mixed (including colors), except two component epoxies, polyurethanes, polyesters, paints having metallic powders packaged separately and paints requiring specified additives.

B. Where no requirements are given in the referenced specifications for primers, use primers with pigment and vehicle, compatible with substrate and finish coats specified.

C. Provide undercoat paint produced by the same manufacturer as the finish coats. Use only thinners approved by the paint manufacturer and use only to recommended limits.

D. VOC Content: For field applications that are inside the weatherproofing system, paints and coating to comply with VOC content limits of authorities having jurisdiction and the following VOC content limits:

1. Flat Paints and Coatings: 50 g/L.
2. Non-flat Paints and Coatings: 150 g/L.
3. Dry-Fog Coatings: 400 g/L.
4. Primers, Sealers, and Undercoaters: 200 g/L.
5. Anticorrosive and Antirust Paints applied to Ferrous Metals: 250 g/L.
6. Zinc-Rich Industrial Maintenance Primers: 340 g/L.
7. Pretreatment Wash Primers: 420 g/L.
8. Shellacs, Clear: 730 g/L.
9. Shellacs, Pigmented: 550 g/L.

E. VOC test method for paints and coatings is to be in accordance with 40 CFR 59 (EPA Method 24). Part 60, Appendix A with the exempt compounds' content determined by Method 303 (Determination of Exempt Compounds) in the South Coast Air Quality Management District's (SCAQMD) "Laboratory Methods of Analysis for Enforcement Samples" manual.

2.3 BIOBASED CONTENT:

A. Paint products shall comply with following bio-based standards for biobased materials:

Material Type	Percent by Weight
Interior Paint	20 percent biobased material
Interior Paint- Oil Based and Solvent Alkyd	67 percent biobased material
Exterior Paint	20 percent biobased material
Wood & Concrete Stain	39 percent biobased content
Polyurethane Coatings	25 percent biobased content
Water Tank Coatings	59 percent biobased content
Wood & Concrete Sealer-Membrane Concrete Sealers	11 percent biobased content
Wood & Concrete Sealer-Penetrating Liquid	79 percent biobased content

B. The minimum-content standards are based on the weight (not the volume) of the material.

PART 3 – EXECUTION

3.1 JOB CONDITIONS:

A. Safety: Observe required safety regulations and manufacturer's warning and instructions for storage, handling and application of painting materials.

1. Take necessary precautions to protect personnel and property from hazards due to falls, injuries, toxic fumes, fire, explosion, or other harm.
2. Deposit soiled cleaning rags and waste materials in metal containers approved for that purpose. Dispose of such items off the site at end of each day’s work.

B. Atmospheric and Surface Conditions:

1. Do not apply coating when air or substrate conditions are:
   a. Less than 3 degrees C (5 degrees F) above dew point.
   b. Below 10 degrees C (50 degrees F) or over 35 degrees C (95 degrees F), unless specifically pre-approved by the COR and the product manufacturer. Under no circumstances are application conditions to exceed manufacturer recommendations.
   c. When the relative humidity exceeds 85 percent; or to damp or wet surfaces; unless otherwise permitted by the paint manufacturer’s printed instructions.

2. Maintain interior temperatures until paint dries hard.
3. Do no exterior painting when it is windy and dusty.
4. Do not paint in direct sunlight or on surfaces that the sun will warm.
5. Apply only on clean, dry and frost-free surfaces except as follows:
   a. Apply water thinned acrylic and cementitious paints to damp (not wet) surfaces only when allowed by manufacturer's printed instructions.
   b. Concrete and masonry when permitted by manufacturer’s recommendations, dampen surfaces to which water thinned acrylic and cementitious paints are applied with a fine mist of water on hot dry days to prevent excessive suction and to cool surface.
6. Varnishing:
   a. Apply in clean areas and in still air.
   b. Before varnishing vacuum and dust area.
   c. Immediately before varnishing wipe down surfaces with a tack rag.

3.2 INSPECTION:

A. Examine the areas and conditions where painting and finishing are to be applied and correct any conditions detrimental to the proper and timely completion of the work. Do not proceed with the work until unsatisfactory conditions are corrected to permit proper installation of the work.

3.3 GENERAL WORKMANSHIP REQUIREMENTS:

A. Application may be by brush or roller. Spray application only upon acceptance from the COR in writing.

B. Furnish to the COR a painting schedule indicating when the respective coats of paint for the various areas and surfaces will be completed. This schedule is to be kept current as the job progresses.

C. Protect work at all times. Protect all adjacent work and materials by suitable covering or other method during progress of work. Upon completion of the work, remove all paint and varnish spots from

floors, glass and other surfaces. Remove from the premises all rubbish and accumulated materials of whatever nature not caused by others and leave work in a clean condition.

D. Remove and protect hardware, accessories, device plates, lighting fixtures, and factory finished work, and similar items, or provide in place protection. Upon completion of each space, carefully replace all removed items by workmen skilled in the trades involved.

E. When indicated to be painted, remove electrical panel box covers and doors before painting walls. Paint separately and re-install after all paint is dry.

F. Materials are to be applied under adequate illumination, evenly spread and flowed on smoothly to avoid runs, sags, holidays, brush marks, air bubbles and excessive roller stipple.

G. Apply materials with a coverage to hide substrate completely. When color, stain, dirt or undercoats show through final coat of paint, the surface is to be covered by additional coats until the paint film is of uniform finish, color, appearance and coverage, at no additional cost to the Government.

H. All coats are to be dry to manufacturer's recommendations before applying succeeding coats.

I. All suction spots or "hot spots" in plaster after the application of the first coat are to be touched up before applying the second coat.

J. Do not apply paint behind frameless mirrors that use mastic for adhering to wall surface.

3.4 SURFACE PREPARATION:

A. General:

1. The Contractor shall be held wholly responsible for the finished appearance and satisfactory completion of painting work. Properly prepare all surfaces to receive paint, which includes cleaning, sanding, and touching-up of all prime coats applied under other Sections of the work. Broom clean all spaces before painting is started. All surfaces to be painted or finished are to be completely dry, clean and smooth.

2. See other sections of specifications for specified surface conditions and prime coat.
3. Perform preparation and cleaning procedures in strict accordance with the paint manufacturer's instructions and as herein specified, for each particular substrate condition.
4. Clean surfaces before applying paint or surface treatments with materials and methods compatible with substrate and specified finish. Remove any residue remaining from cleaning agents used. Do not use solvents, acid, or steam on concrete and masonry. Schedule the cleaning and painting so that dust and other contaminants from the cleaning process will not fall in wet, newly painted surfaces.
5. Maximum Moisture Content of Substrates: When measured with an electronic moisture meter as follows:
   a. Concrete: 12 percent.
   b. Fiber-Cement Board: 12 percent.
   c. Masonry (Clay and CMU's): 12 percent.
   d. Wood: 15 percent.
   e. Gypsum Board: 12 percent.
   f. Plaster: 12 percent.

B. Wood:
1. Sand to a smooth even surface and then dust off.
2. Sand surfaces showing raised grain smooth between each coat.
3. Wipe surface with a tack rag prior to applying finish.
4. Surface painted with an opaque finish:
   a. Coat knots, sap and pitch streaks with MPI 36 (Knot Sealer) before applying paint.
   b. Apply two coats of MPI 36 (Knot Sealer) over large knots.
5. After application of prime or first coat of stain, fill cracks, nail and screw holes, depressions and similar defects with wood filler paste. Sand the surface to make smooth and finish flush with adjacent surface.
6. Before applying finish coat, reapply wood filler paste if required, and sand surface to remove surface blemishes. Finish flush with adjacent surfaces.

7. Fill open grained wood such as oak, walnut, ash and mahogany with MPI 91 (Wood Filler Paste), colored to match wood color.
   a. Thin filler in accordance with manufacturer's instructions for application.
   b. Remove excess filler, wipe as clean as possible, dry, and sand as specified.

C. Ferrous Metals:
1. Remove oil, grease, soil, drawing and cutting compounds, flux and other detrimental foreign matter in accordance with SSPC-SP 1 (Solvent Cleaning).
2. Remove loose mill scale, rust, and paint, by hand or power tool cleaning, as defined in SSPC-SP 2 (Hand Tool Cleaning) and SSPC-SP 3 (Power Tool Cleaning).
3. Fill dents, holes and similar voids and depressions in flat exposed surfaces of hollow steel doors and frames, access panels, roll-up steel doors and similar items specified to have semi-gloss or gloss finish with TT-F-322D (Filler, Two-Component Type, For Dents, Small Holes and Blow-Holes). Finish flush with adjacent surfaces.
   a. Fill flat head countersunk screws used for permanent anchors.
   b. Do not fill screws of item intended for removal such as glazing beads.
4. Spot prime abraded and damaged areas in shop prime coat which expose bare metal with same type of paint used for prime coat. Feather edge of spot prime to produce smooth finish coat.
5. Spot prime abraded and damaged areas which expose bare metal of factory finished items with paint as recommended by manufacturer of item.

E. Gypsum Plaster and Gypsum Board:
1. Remove efflorescence, loose and chalking plaster or finishing materials.
2. Remove dust, dirt, and other deterrents to paint adhesion.
3. Fill holes, cracks, and other depressions with CID-A-A-1272A finished flush with adjacent surface, with texture to match

texture of adjacent surface. Patch holes over 25 mm (1-inch) in diameter as specified in Section for plaster or gypsum board.

3.5 PAINT PREPARATION:

A. Thoroughly mix painting materials to ensure uniformity of color, complete dispersion of pigment and uniform composition.

B. Do not thin unless necessary for application and when finish paint is used for body and prime coats. Use materials and quantities for thinning as specified in manufacturer's printed instructions.

C. Remove paint skins, then strain paint through commercial paint strainer to remove lumps and other particles.

D. Mix two (2) component and two (2) part paint and those requiring additives in such a manner as to uniformly blend as specified in manufacturer's printed instructions unless specified otherwise.

E. For tinting required to produce exact shades specified, use color pigment recommended by the paint manufacturer.

3.6 APPLICATION:

A. Start of surface preparation or painting will be construed as acceptance of the surface as satisfactory for the application of materials.

B. Unless otherwise specified, apply paint in three (3) coats; prime, body, and finish. When two (2) coats applied to prime coat are the same, first coat applied over primer is body coat and second coat is finish coat.

C. Apply each coat evenly and cover substrate completely.

D. Allow not less than 48 hours between application of succeeding coats, except as allowed by manufacturer's printed instructions, and approved by COR.

E. Apply by brush or roller. Spray application for new or existing occupied spaces only upon approval by acceptance from COR in writing.

1. Apply painting materials specifically required by manufacturer to be applied by spraying.
2. In new construction and in existing occupied spaces, where paint is applied by spray, mask or enclose with polyethylene, or similar air tight material with edges and seams continuously

sealed including items specified in "Building and Structural Work Field Painting"; "Work not Painted"; motors, controls, telephone, and electrical equipment, fronts of sterilizes and other recessed equipment and similar prefinished items.

F. Do not paint in closed position operable items such as access doors and panels, window sashes, overhead doors, and similar items except overhead roll-up doors and shutters.

3.7 PRIME PAINTING:

A. After surface preparation, prime surfaces before application of body and finish coats, except as otherwise specified.

B. Spot prime and apply body coat to damaged and abraded painted surfaces before applying succeeding coats.

C. Additional field applied prime coats over shop or factory applied prime coats are not required except for exterior exposed steel apply an additional prime coat.

D. Prime rabbets for stop and face glazing of wood, and for face glazing of steel.

E. Wood:

1. Use same kind of primer specified for exposed face surface.
   a. Interior wood except for transparent finish: MPI 45 (Interior Primer Sealer) or MPI 46 (Interior Enamel Undercoat), thinned if recommended by manufacturer.
2. Apply two (2) coats of primer MPI 7 (Exterior Oil Wood Primer) or MPI 5 (Exterior Alkyd Wood Primer) or sealer MPI 45 (Interior Primer Sealer) or MPI 46 (Interior Enamel Undercoat) to surfaces of wood doors, including top and bottom edges, which are cut for fitting or for other reason.
3. Back prime and seal ends of exterior woodwork, and edges of exterior plywood specified to be finished.

F. Metals except boilers, incinerator stacks, and engine exhaust pipes:

1. Steel and iron: MPI 79 (Marine Alkyd Metal Primer) or MPI 95 (Fast Drying Metal Primer) . Use MPI 101 (Cold Curing Epoxy Primer) where MPI 77 (Epoxy Cold Cured, Gloss or MPI 98 (High

Build Epoxy Coating) or MPI 108 (High Build Epoxy Marine Coating finish is specified.

2. Aluminum scheduled to be painted: MPI 95 (Fast Drying Metal Primer).
3. Copper and copper alloys scheduled to be painted: MPI 95 (Fast Drying Metal Primer).
4. Machinery not factory finished: MPI 9 (Exterior Alkyd Enamel).
5. Asphalt coated metal: MPI 1 (Aluminum Paint).
6. Metal over 94 degrees C (201 degrees F), Boilers, Incinerator Stacks, and Engine Exhaust Pipes: MPI 22 (High Heat Resistant Coating).

G. Gypsum Board:

1. Surfaces scheduled to have MPI 53 (Interior Latex, Flat), MPI Gloss Level 1, or MPI 52 (Interior Latex, MPI Gloss Level 3) finish: Use MPI 114 (Interior Latex, Gloss) respectively.
2. Primer: MPI 50 (Interior Latex Primer Sealer) except use MPI 45 (Interior Primer Sealer) or MPI 46 (Interior Enamel Undercoat) in shower and bathrooms.

H. Concrete Masonry Units except glazed or integrally colored and decorative units:

1. MPI 4 (Block Filler) on interior surfaces.
2. Prime exterior surface as specified for exterior finishes.

3.8 INTERIOR FINISHES:

A. Apply following finish coats over prime coats in spaces or on surfaces specified in Section 09 06 00, SCHEDULE FOR FINISHES.

B. Metal Work:

1. Apply to exposed surfaces.
2. Omit body and finish coats on surfaces concealed after installation except electrical conduit containing conductors over 600 volts.
3. Ferrous Metal, Galvanized Metal, and Other Metals Scheduled:
   a. Apply two (2) coats of MPI 47 (Interior Alkyd, Semi-Gloss) unless specified otherwise.

b. Two (2) coats of MPI 51 (Interior Alkyd, Eggshell).Eand chlorinator rooms. Steel is to be blast cleaned to SSPC 10/NACE No. 2.

e. Machinery: One (1) coat MPI 9 (Exterior Alkyd Enamel).

f. Asphalt Coated Metal: One (1) coat MPI 1 (Aluminum Paint).

g. Ferrous Metal over 94 degrees K (290 degrees F): Boilers, Incinerator Stacks, and Engine Exhaust Pipes: One (1) coat MPI 22 (High Heat Resistant Coating.

C. Gypsum Board:

1. One (1) coat of MPI 46 (Interior Enamel Undercoat)plus one (1) coat of MPI 139 (Interior High Performance Latex, MPI Gloss level 3).
2. Two (2) coats of MPI 138 (Interior High Performance Latex, MPI Gloss Level 2).
3. One (1) coat of MPI 45 (Interior Primer Sealer) or MPI 46 (Interior Enamel Undercoat) plus one (1) coat of MPI 54 (Interior Latex, Semi-Gloss, MPI Gloss Level 5) or MPI 114 (Interior Latex, Gloss).
4. One (1) coat of MPI 45 (Interior Primer Sealer) or MPI 46 (Interior Enamel Undercoat) plus one (1) coat of MPI 48 (Interior Alkyd Gloss).

D. Plaster:

1. One (1) coat of MPI 45 (Interior Primer Sealer) or MPI 46 (Interior Enamel Undercoat) plus one (1) coat of MPI 139 (Interior High Performance Latex, MPI Gloss level 3).
2. Two (2) coats of MPI 51 (Interior Alkyd, Eggshell).
3. One (1) coat of MPI 45 (Interior Primer Sealer) or MPI 46 (Interior Enamel Undercoat).
4. One (1) coat MPI 101 (Cold Curing Epoxy Prime).

E. Wood:

1. Sanding:

a. Use 220-grit sandpaper.

b. Sand sealers and varnish between coats.

c. Sand enough to scarify surface to assure good adhesion of subsequent coats, to level roughly applied sealer and varnish,

and to knock off "whiskers" of any raised grain as well as dust particles.

2. Sealers:
   a. MPI 31 (gloss) or MPI 71 (flat) thinned as recommended by manufacturer at rate of one (1) part of thinner to four (4) parts of varnish.
   b. Apply sealers specified except sealer may be omitted where pigmented, penetrating, or wiping stains containing resins are used.
   c. Allow manufacturer's recommended drying time before sanding, but not less than 24 hours or 36 hours in damp or muggy weather.
   d. Sand as specified.
3. Finish for Wood Floors:
   a. Hardwood Flooring:
      1) Apply MPI 91 (Wood Filler Paste) to open grained wood. Remove surplus filler and wipe clean.
      2) Sand lightly when dry. Remove dust.
      3) Apply two (2) coats of CID-A-A-2335 (Sealer, Surface).
      4) Apply two (2) thin coats of P-W-155 (Wax Floor, Water Emulsion) and machine buff to uniform luster.
   b. Stage Floor: Sand only. No filling, sealing, or waxing is required.
   d. Striping:
      1) Where striping is shown on construction documents for wood floors, apply pressure sensitive adhesive back vinyl plastic tape stripes in widths shown in construction documents.
      2) Do striping when floor coating is dry.
      3) Install stripes to straight lines and true curves.
      4) Provide colors as specified in Section 09 06 00, SCHEDULE FOR FINISHES or indicated in construction documents.

F. Cement Board: One (1) coat of MPI 139 (Interior High Performance Latex, MPI Gloss Level 3)

G. Miscellaneous:

1. Apply where specified on drawings.
2. MPI 1 (Aluminum Paint): Two (2) coats of aluminum paint.
3. Interstitial floor markings: One (1) coat MPI 27 (Exterior/ Interior Alkyd Floor Enamel, Gloss)

3.9 REFINISHING EXISTING PAINTED SURFACES:

A. Clean, patch and repair existing surfaces as specified under "Surface Preparation". No "telegraphing" of lines, ridges, flakes, etc., through new surfacing is permitted. Where this occurs, sand smooth and re-finish until surface meets with COR's approval.

B. Remove and reinstall items as specified under "General Workmanship Requirements".

C. Remove existing finishes or apply separation coats to prevent non compatible coatings from having contact.

D. Patched or Replaced Areas in Surfaces and Components: Apply spot prime and body coats as specified for new work to repaired areas or replaced components.

E. Except where scheduled for complete painting apply finish coat over plane surface to nearest break in plane, such as corner, reveal, or frame.

F. In existing rooms and areas where alterations occur, clean existing stained and natural finished wood retouch abraded surfaces and then give entire surface one (1) coat of MPI 31 (Polyurethane, Moisture Cured, Clear Gloss).

G. Refinish areas as specified for new work to match adjoining work unless specified or scheduled otherwise.

H. Coat knots and pitch streaks showing through old finish with MPI 36 (Knot Sealer) before refinishing.

I. Sand or dull glossy surfaces prior to painting.

J. Sand existing coatings to a feather edge so that transition between new and existing finish will not show in finished work.

3.10 PAINT COLOR:

A. Color and gloss of finish coats is specified in Section 09 06 00, SCHEDULE FOR FINISHES.

B. For additional requirements regarding color see Articles, "REFINISHING EXISTING PAINTED SURFACE" and "MECHANICAL AND ELECTRICAL FIELD PAINTING SCHEDULE".

C. Coat Colors:

1. Color of priming coat: Lighter than body coat.
2. Color of body coat: Lighter than finish coat.
3. Color prime and body coats to not show through the finish coat and to mask surface imperfections or contrasts.

D. Painting, Caulking, Closures, and Fillers Adjacent to Casework:

1. Paint to match color of casework where casework has a paint finish.
2. Paint to match color of wall where casework is stainless steel, plastic laminate, or varnished wood.

3.11 MECHANICAL AND ELECTRICAL WORK FIELD PAINTING SCHEDULE:

A. Field painting of mechanical and electrical consists of cleaning, touching-up abraded shop prime coats, and applying prime, body and finish coats to materials and equipment if not factory finished in space scheduled to be finished.

B. In spaces not scheduled to be finish painted in Section 09 06 00, SCHEDULE FOR FINISHES paint as specified below.

C. Paint various systems specified in Division 02 - EXISTING CONDITIONS, Division 21 - FIRE SUPPRESSION, Division 22 - PLUMBING, Division 23 - HEATING, VENTILATION AND AIR-CONDITIONING, Division 26 - ELECTRICAL, Division 27 - COMMUNICATIONS, and Division 28 - ELECTRONIC SAFETY AND SECURITY.

D. Paint after tests have been completed.

E. Omit prime coat from factory prime-coated items.

F. Finish painting of mechanical and electrical equipment is not required when located in interstitial spaces, above suspended ceilings, in concealed areas such as pipe and electric closets, pipe basements, pipe tunnels, trenches, attics, roof spaces, shafts and furred spaces except on electrical conduit containing feeders 600 volts or more.

G. Omit field painting of items specified in "BUILDING AND STRUCTURAL WORK FIELD PAINTING"; "Building and Structural Work not Painted".

H. Color:

1. Paint items having no color specified in Section 09 06 00, SCHEDULE FOR FINISHES to match surrounding surfaces.
2. Paint colors as specified in Section 09 06 00, SCHEDULE FOR FINISHES except for following:

   a. White: Exterior unfinished surfaces of enameled plumbing fixtures. Insulation coverings on breeching and uptake inside boiler house, drums and drum-heads, oil heaters, condensate tanks and condensate piping.
   b. Gray: Heating, ventilating, air conditioning and refrigeration equipment (except as required to match surrounding surfaces), and water and sewage treatment equipment and sewage ejection equipment.
   c. Aluminum Color: Ferrous metal on outside of boilers and in connection with boiler settings including supporting doors and door frames and fuel oil burning equipment, and steam generation system (bare piping, fittings, hangers, supports, valves, traps and miscellaneous iron work in contact with pipe).
   d. Federal Safety Red: Exposed fire protection piping hydrants, post indicators, electrical conducts containing fire alarm control wiring, and fire alarm equipment.
   e. Federal Safety Orange: Entire lengths of electrical conduits containing feeders 600 volts or more.
   f. Color to match brickwork sheet metal covering on breeching outside of exterior wall of boiler house.

I. Apply paint systems on properly prepared and primed surface as follows:

1. Interior Locations:

   a. Apply two (2) coats of MPI 47 (Interior Alkyd, Semi-Gloss) to following items:

      1) Metal under 94 degrees C (201 degrees F) of items such as bare piping, fittings, hangers and supports.

2) Equipment and systems such as hinged covers and frames for control cabinets and boxes, cast-iron radiators, electric conduits and panel boards.
3) Heating, ventilating, air conditioning, plumbing equipment, and machinery having shop prime coat and not factory finished.

b. Ferrous metal exposed in hydrotherapy equipment room and chlorinator room of water and sewerage treatment plants: One (1) coat of MPI 101 (Cold Curing Epoxy Primer) and one (1) coat of MPI 98 (High Build Epoxy Coating)).

c. Apply one (1) coat of MPI 50 (Interior Latex Primer Sealer) and one (1) coat of 52 (Interior Latex, MPI Gloss Level 3)on finish of insulation on boiler breeching and uptakes inside boiler house, drums, drumheads, oil heaters, feed water heaters, tanks and piping.

d. Apply two (2) coats of MPI 22 (High Heat Resistant Coating) to ferrous metal surface over 94 degrees K (290 degrees F) of following items:
1) Garbage and trash incinerator.
2) Medical waste incinerator.
3) Exterior of boilers and ferrous metal in connection with boiler settings including supporting members, doors and door frames and fuel oil burning equipment.
4) Steam line flanges, bare pipe, fittings, valves, hangers and supports over 94 degrees K (290 degrees F).
5) Engine generator exhaust piping and muffler.

e. Paint electrical conduits containing cables rated 600 volts or more using two (2) coats of MPI 9 (Exterior Alkyd Enamel in the Federal Safety Orange color in exposed and concealed spaces full length of conduit.

3.12 BUILDING AND STRUCTURAL WORK FIELD PAINTING:

A. Painting and finishing of interior and exterior work except as specified here-in-after.
1. Painting and finishing of new and existing work including colors as selected by the VA COR during Shop Drawing Review.

2. Painting of disturbed, damaged and repaired or patched surfaces when entire space is not scheduled for complete repainting or refinishing.

B. Building and Structural Work not Painted:

1. Prefinished items:
   a. Casework, doors, elevator entrances and cabs, metal panels, wall covering, and similar items specified factory finished under other sections.
   b. Factory finished equipment and pre-engineered metal building components such as metal roof and wall panels.
2. Finished surfaces:
   a. Hardware except ferrous metal.
   b. Anodized aluminum, stainless steel, chromium plating, copper, and brass, except as otherwise specified.
   c. Signs, fixtures, and other similar items integrally finished.
3. Concealed surfaces:
   a. Inside dumbwaiter, elevator and duct shafts, interstitial spaces, pipe basements, crawl spaces, pipe tunnels, above ceilings, attics, except as otherwise specified.
   b. Inside walls or other spaces behind access doors or panels.
   c. Surfaces concealed behind permanently installed casework and equipment.
4. Moving and operating parts:
   a. Shafts, chains, gears, mechanical and electrical operators, linkages, and sprinkler heads, and sensing devices.
   b. Tracks for overhead or coiling doors, shutters, and grilles.
5. Labels:
   a. Code required label, such as Underwriters Laboratories Inc., Intertek Testing Service or Factory Mutual Research Corporation.
   b. Identification plates, instruction plates, performance rating, and nomenclature.
6. Galvanized metal:
   a. Exterior chain link fence and gates, corrugated metal areaways, and gratings.

b. Gas Storage Racks.

c. Except where specifically specified to be painted.

7. Metal safety treads and nosings.
8. Gaskets.
9. Concrete curbs, gutters, pavements, retaining walls, exterior exposed foundations walls and interior walls in pipe basements.
10. Face brick.
11. Structural steel encased in concrete, masonry, or other enclosure.
12. Structural steel to receive sprayed-on fire proofing.
13. Ceilings, walls, columns in interstitial spaces.
14. Ceilings, walls, and columns in pipe basements.
15. Wood Shingles.

3.13 PROTECTION CLEAN UP, AND TOUCH-UP:

A. Protect work from paint droppings and spattering by use of masking, drop cloths, removal of items or by other approved methods.

B. Upon completion, clean paint from hardware, glass and other surfaces and items not required to be painted of paint drops or smears.

C. Before final inspection, touch-up or refinished in a manner to produce solid even color and finish texture, free from defects in work which was damaged or discolored.

- - - E N D - - -

SECTION 10 28 00
TOILET, BATH, AND LAUNDRY ACCESSORIES

PART 1 - GENERAL

1.1 DESCRIPTION

A. SUMMARY:

1. Section Includes: Toilet and bath accessories at toilets.

1.2 APPLICABLE PUBLICATIONS

A. Comply with references to extent specified in this section.

B. American Society of Mechanical Engineers (ASME):

1. B18.6.4-98(R2005) - Thread Forming and Thread Cutting Tapping Screws and Metallic Drive Screws inch.

C. American Welding Society (AWS):

1. D10.4-86(2000) - Welding Austenitic Chromium-Nickle Stainless Steel Piping and Tubing.

D. ASTM International (ASTM):

1. A269/A269M-15 - Seamless and Welded Austenitic Stainless Steel Tubing for General Service.
2. A312/A312M-15b - Seamless, Welded, and Heavily Cold Worked Austenitic Stainless Steel Pipes.
3. A653/A653M-15 - Steel Sheet, Zinc-Coated (Galvanized) or Zinc-Iron Alloy-Coated (Galvannealed) by the Hot-Dip Process.
4. A666-15 - Annealed or Cold-Worked Austenitic Stainless Steel Sheet, Strip, Plate, and Flat Bar.
5. A1011/A1011M-14 - Steel, Sheet and Strip, Hot-Rolled, Carbon, Structural, High-Strength Low-Alloy, High-Strength Low-Alloy with Improved Formability, and Ultra-High Strength.
6. B30-14a - Copper Alloys in Ingot Form.
7. B75/B75M-11 - Seamless Copper Tube.
8. B221-14 - Aluminum and Aluminum-Alloy Extruded Bars, Rods, Wire, Profiles, and Tubes.
9. B221M-13 - Aluminum and Aluminum-Alloy Extruded Bars, Rods, Wire, Profiles, and Tubes (Metric).
10. B456-11e1 - Electrodeposited Coatings of Copper Plus Nickel Plus Chromium and Nickel Plus Chromium.
11. B824-14 - General Requirements for Copper Alloy Castings.
12. C1036-11e1 - Flat Glass.
13. C1048-12e1 - Heat-Strengthened and Fully Tempered Flat Glass.

14. D635-14 - Rate of Burning and/or Extent and Time of Burning of Plastics in a Horizontal Position.
15. F446-85(2009) - Grab Bars and Accessories Installed in the Bathing Area.

E. Federal Specifications (Fed. Spec.):
1. A-A-3002 - Mirror, Glass.
2. FF-S-107C(2) - Screws, Tapping and Drive.
3. WW-P-541/8B(1) - Plumbing Fixtures (Accessories, Land Use).

F. National Architectural Metal Manufacturers(NAAMM):
1. AMP 500-06 - Metal Finishes Manual.

1.3 STORAGE AND HANDLING

A. Store products indoors in dry, weathertight facility.
B. Protect products from damage during handling and construction operations.

PART 2 - PRODUCTS

2.1 MATERIALS

A. Aluminum: ASTM B221M (ASTM B221), Alloy 6063-T5 and Alloy 6463-T5.
B. Stainless Steel:
1. Plate Or Sheet: ASTM A666, Type 304, 0.8 mm (0.031 inch) thick unless otherwise specified.
2. Tubing: ASTM A269/A269M, Grade TP 304, seamless or welded.
3. Pipe: ASTM A312/A312M; Grade TP 304.

C. Steel Sheet: ASTM A653/A653M, zinc-coated (galvanized) coating designation G90.
D. Chrome Plating (Service Condition Number SC 2): ASTM B456.
E. Brass Castings: ASTM B30.
F. Copper:
1. Tubing: ASTM B75/B75M.
2. Castings: ASTM B824.

G. Glass:
1. ASTM C1036, Type 1, Class 1, Quality q2, for mirrors, and for mirror doors in medicine cabinets.
2. ASTM C1036, Type 1 Class 1 Quality q3, for shelves in medicine cabinets.
3. ASTM C1048, Kind FT, Condition A, Type 1, Class 1 for glass and mirrors in Mental Health and Behavior Patient Care Units, and Security Examination Rooms.

2.2 PRODUCTS - GENERAL

A. Provide each product from one manufacturer.

2.3 TOILET TISSUE DISPENSERS

A. Mount existing toilet tissue dispenser on continuous backplate.

2.4 GRAB BARS

A. Fed. Spec. WW-P-541/8B, Type IV, bars, surface mounted, Class 2, grab bars and complying with ASTM F446.

B. Fabricate from stainless steel:

1. Stainless steel: Grab bars, flanges, mounting plates, supports, screws, bolts, and exposed nuts and washers.

C. Mounting:

1. Metal Toilet Partitions Mounted Grab Bars: Exposed type.

D. Bars:

1. Fabricate to 38 mm (1-1/2 inch) outside diameter.
   a. Stainless steel, minimum 1.2 mm (0.05 inch) thick.
2. Fabricate in one continuous piece with ends turned toward walls.
   a. Grab bars continuous around three sides of showers may be fabricated in two sections, with concealed slip joint between.
3. Continuously weld intermediate support to grab bar.

E. Flange for Concealed Mounting:

1. Minimum 2.65 mm (0.1 inch) thick, maximum 79 mm (3-1/8 inch) diameter by 13 mm (1/2 inch) deep, with minimum three set screws for securing flange to back plate.
2. Insert grab bar through center of flange and continuously weld perimeter of grab bar flush to back side of flange.
3. In lieu of providing flange for concealed mounting, and back plate as specified, grab bar may be welded to back plate covered with flange.

F. Flange for Exposed Mounting:

1. Minimum 5 mm (3/16 inch) thick, maximum 79 mm (3-1/8 inch) diameter.
2. Insert grab bar through flange and continuously weld perimeter of grab bar flush to backside of flange.
3. Where mounted on toilet partitions, provide three equally spaced, countersunk holes, sized to accommodate 5 mm (3/16 inch) diameter bolts.

4. Where mounted on floor, provide four equally spaced holes, sized to accommodate 5 mm (3/8 inch) diameter bolts, maximum 5 mm (3/8 inch) from edge of flange.

G. Back Plates:

1. Minimum 2.65 mm (0.1046 inch) thick metal.
2. Fabricate in one piece, maximum 6 mm (1/4 inch) deep, with diameter sized to fit flange. Provide slotted holes to accommodate anchor bolts.
3. Provide spreaders, through bolt fasteners, and cap nuts, where grab bars are mounted on partitions.

2.5 FABRICATION - GENERAL

A. Welding, AWS D10.4.

B. Grind, dress, and finish welded joints to match finish of adjacent surface.

C. Form exposed surfaces from one sheet of stock, free of joints.

D. Provide steel anchors and components required for secure installation.

E. Form flat surfaces without distortion. Keep exposed surfaces free from scratches and dents. Reinforce doors to prevent warp or twist.

F. Isolate aluminum from dissimilar metals and from contact with building materials as required to prevent electrolysis and corrosion.

G. Hot-dip galvanized steel or stainless steel, anchors and fastening devices.

H. Shop assemble accessories and package with components, anchors, fittings, fasteners and keys.

I. Key items alike.

J. Provide templates and rough-in measurements.

K. Round and deburr edges of sheets to remove sharp edges.

2.6 FINISH

A. Stainless Steel: NAAMM AMP 500; No. 4 polished finish.

B. Aluminum Anodized Finish: NAAMM AMP 500.

1. Clear Anodized Finish: AA-C22A41; Class I Architectural, 0.018 mm (0.7 mil) thick.

C. Chromium Plating: ASTM B456, satin or bright as specified, Service Condition No. SC2.

2.7 ACCESSORIES

A. Fasteners:

1. Exposed Fasteners: Stainless steel or chromium plated brass, finish to match adjacent surface.
2. Concealed Fasteners:
   a. Steel, hot-dipped galvanized.
3. Toggle Bolts: For use in hollow masonry or frame construction.
4. Sex bolts: For through bolting on thin panels.
5. Expansion Shields: Lead or plastic for solid masonry and concrete substrate as recommended by accessory manufacturer to suit application.
6. Screws:
   a. ASME B18.6.4.
   b. Fed. Spec. FF-S-107, Stainless steel Type A.

B. Adhesive: As recommended by manufacturer to suit application.

PART 3 - EXECUTION

3.1 PREPARATION

A. Examine and verify substrate suitability for product installation.
   1. Verify blocking to support accessories is installed and located correctly.

B. Verify location of accessories with Contracting Officer's Representative.

3.2 INSTALLATION

A. Install products according to manufacturer's instructions.
   1. When manufacturer's instructions deviate from specifications, submit proposed resolution for Contracting Officer's Representative consideration.

B. Set work accurately, in alignment and where indicated, parallel or perpendicular as required to line and plane of surface. Install accessories plumb, level, free of rack and twist.

C. Toggle bolt to steel anchorage plates in frame partitions and hollow masonry.

D. Install accessories to function as designed. Perform maintenance service without interference with performance of other devices.

E. Position and install dispensers, and other devices in countertops, clear of drawers, permitting ample clearance below countertop between devices, and ready access for maintenance.

F. Align dispensers and other accessories even and level, when installed in battery.

G. Install accessories to prevent striking by other moving, items or interference with accessibility.

3.3 CLEANING

A. After installation, clean toilet accessories according to manufacturer's instructions.

3.4 PROTECTION

A. Protect accessories from damage until project completion.

- - - E N D - - -

SECTION 10 53 60
FABRIC AWNINGS
Acrylic Fabric, Steel Frame

PART 1 - GENERAL

1.1 RELATED DOCUMENTS:

A. Drawings and general provisions of the contract, including General and Special Conditions, apply to the work of this section.

1.2 DESCRIPTION OF WORK:

A. The extent of awning work is indicated on drawings and by provisions of this section.

1.3 QUALITY ASSURANCE:

A. General: Provide awning units which are complete assemblies, produced by one manufacturer/fabricator. All structural framework and fabric elements are single source responsibility of fabricator.

B. Fabricator's Qualifications: Where indicated units require custom fabrication, provide units fabricated by shop which is skilled, and with a minimum of ten (10) years of experience in similar work. Fabricate all custom equipment items at same shop. Where units cannot be fully shop fabricated, complete fabrication work at project site.

1. 4 SUBMITTALS:

A. Shop Drawings: Submit shop drawings for all components and application conditions of awning units which are not fully dimensioned or detailed in product data. Show relationships to adjoining work. Provide sections and details at connections and corners. Provide schedule of all units to be furnished, including field measurements at each location.

B. Samples: For initial selections, submit color charts showing full range of colors and actual fabric samples available for each awning assembly.

1.5 WARRANTY:

A. Awning Manufacturer to guarantee workmanship for a period of one (1) year.

B. Fabric warranty period to be ten (10) years from the original installation date.

PART 2 - PRODUCTS

2.1 ACCEPTABLE MANUFACTURERS:

A. Manufacturer: Subject to compliance with requirements, provide products of the following:

2.2 MATERIALS:

A. Awning fabric: Woven fabric, made of 100% modacrylic solutions dyed fibers with a fluorocarbon finish. Typical weight approximately 9.25 oz. per square yard.

B. All seams to be heat sealed using the Triad Wedge Welder. Seams not possible for heat sealing are to be sewn.

C. Thread: Bonded polyester V-92 meets spec. VT285E, Type II, Class I, Sub Class B (Thread color to match fabric color).

D. Grommets: Zinc Coated Brass # 2 Spur grommets. 6" O.C. Spacing E. Lacing Rope: Polyester Diamond Braided No. 4

F. Ferrous Metals:

1. Steel plates, shapes and bars: ASTM A36
2. Steel tubing: high strength - corrosion resistant galvanized pipe with a minimum of 50,000 PSI yield and 55,000 PSI tensile strength.

G. Paint: Frames to be powder coated. Color to be chosen from standard color chart.

H. Expansion Anchors: Zinc Plated Carbon Steel anchors shall be a pre-assembled sleeve style anchor with a hex head. Components shall be plated according to ASTM specification B63, SCI, Type III.

I. Graphics (if applicable): Graphic film as recommended by the Manufacturer. Screen printing, hand painting or any other method of graphic application will not be accepted.

2.3 FABRICATION GENERAL:

A. Shop Assembly: Preassemble items in shop to greatest extent possible to minimize filed splicing and assembly. Disassemble units only as necessary for shipping and handling limitations. Clearly mark units for reassembly and coordinated installation.

B. Awning Framework: Use materials of size and thickness as required to produce strength and durability in finished product for use intended. Work to dimensions indicated or accepted on shop drawings, using proven details of

fabrication and support. Use type of materials indicated or specified for various components of work.

1. Form exposed work true to line and level with accurate angles and surfaces and straight sharp edges. Maintain cross-section of pipe and tubing. Crimped pipe ends, fitting and tee connections are not acceptable.

2. Weld corners and seams continuously, complying with AWS recommendations. Grind and brush all welds. Brazed welds are not acceptable.

3. Form exposed connections with hairline joints, flush and smooth, using concealed fasteners where-ever possible.

4. Provide for anchorage of type shown, coordinated with supporting structure. Fabricate and space anchoring devices to provide adequate support for intended use.

C. Fabric coverings: Design awning covers for easy removal with lacing of covers to framework.

PART 3 - EXECUTION

3.1 INSTALLATION

A. General: Install awning units in manner indicated to comply with manufacturer's instructions. Position units level, plumb, secure, at proper height and location relative to adjoining window units, openings and other related work.

Securely anchor units with proper clips, brackets, anchorages, suited to type of mounting indicated.

B. Provide adequate clearances between fabric awning framework and structures to permit unencumbered operation of hardware.

C. Attach fabric to frame work as recommended by manufacturer, using lacing techniques as required to conceal ends of lacing and to assure proper fit of fabric to frame.

- - - E N D - - -

SECTION 13 17 23
THERAPEUTIC POOLS

PART 1 - GENERAL

1.1 DESCRIPTION:

A. This section includes therapeutic pool equipment, filtering, heating, circulating, and sterilizing components.

1.2 RELATED WORK:

A. Section 01 00 00, GENERAL REQUIREMENTS: Requirements for pre-test of equipment.

B. Section 22 05 11, COMMON WORK RESULTS FOR PLUMBING: General mechanical requirements and items, which are common to more than one section of Division 22.

C. Section 22 11 23, DOMESTIC WATER PUMPS: Requirements for circulating pumps.

D. Section 23 07 11, HVAC, PLUMBING, AND BOILER PLANT INSULATION: Requirements for pipe insulation.

E. Section 22 05 11, COMMON WORK RESULTS FOR PLUMBING, which includes welding qualifications.

F. Section 22 05 19, METERS AND GAGES FOR PLUMBING PIPING and Section 22 05 23, GENERAL-DUTY VALVES FOR PLUMBING PIPING: For copper tubing valves and gages.

G. Section 22 35 00, DOMESTIC WATER HEAT EXCHANGERS: For semi instantaneous heat exchangers.

1.3 QUALITY ASSURANCE:

A. Manufacturer’s Qualifications: Manufacturer with five (5) years continuous documented experience in design and fabrication and installation of therapeutic pools of type and size required for that project. Submit qualifications.

B. Manufacturer’s product submitted has been in satisfactory and efficient use on minimum of three (3) installations similar and equivalent to this project for past three (3) years.

C. Installer Qualifications: An experienced installer with five (5) years continuous documented experience who has specialized in installing therapeutic pools similar to those indicated for this Project and who is acceptable in writing to manufacturer. Submit qualifications.

1.4 WARRANTY:

A. Construction Warranty: Comply with FAR clause 52.246-21, "Warranty of Construction".

B. Manufacturer Warranty: Manufacturer shall warranty their therapeutic pools for a minimum of two (2) years from date of installation and final acceptance by the Government. Submit manufacturer warranty.

1.5 SUBMITTALS:

A. Submit in accordance with specification Section 01 33 23, SHOP DRAWINGS, PRODUCT DATA, AND SAMPLES.

B. Manufacturer's Literature and Data:

1. Filter System
2. Sight Glasses
3. Surge Tank
4. Automatic Chemical Feeder
5. Hair and Lint Interceptor

C. Manufacturer qualifications.

D. Installer qualifications.

E. Manufacturer's warranty.

1.6 APPLICABLE PUBLICATIONS:

A. The publications listed below form a part of this specification to the extent referenced. The publications are listed in the text by the basic designation only.

B. ASTM International (ASTM):

F441/F441M-13.....Chlorinated Poly (Vinyl Chloride) (CPVC) Plastic Pipe, Schedules 40 and 80

C. Manufacturers Standardization Society (MSS) of the Valve and Fitting Industry, Inc.:

SP-80-08.....Bronze Gate, Globe, Angle and Check Valves

PART 2 - PRODUCTS

2.1 FILTER AND JET SYSTEM:

A. Existing sand filter to be reused. New VA supplied filter linkage to replace existing.

2.2 SIGHT GLASSES:

Manufacturer's standard. Vane to extend into pipe to deflect a continuous stream of water into and through the glass. Sight glass to have blow-off cock.

2.3 POOL SURGE TANK (SUT-1):

A. Surge tank shall fiberglass reinforced plastic (FRP) construction. The FRP laminate shall be corrosion resistant to normal commercial pool environment.
B. The balance tank shall be 60-inch inside diameter X 12'-5" of shell length. Tank shall be horizontal style with dished heads. Tank shall be manufactured in two sections connected by body flanges to aid in installation at jobsite. Tank shall be supported on two saddles located near the heads and two saddles near the body flange. Total capacity shall be 1963 gallons. Calculated surge capacity shall be 1509 gallons.
C. Construction Details for FRP Laminate:
   1. Tank shall be constructed of corrosion resistant materials.
   2. Resin shall be a corrosion grade Isophthalic polyester material with demonstrated performance in commercial pool applications.
   3. A resin rich internal liner shall be provided. Liner shall be 100 mils thick constructed of a layer of C-glass surfacing veil with two layers 1-1/2 oz. chopped strand mat.
   4. The structural layers shall be made of alternate layers of chopped mat and woven roving for strength.
   5. Thickness for tank components shall not be less than 1/4 ".
   6. The exterior surface shall be protected with a "clear" resin gelcoat containing wax and ultraviolet light inhibitors.
   7. Tank shall be provided with a natural finish which provides a translucent laminate allowing for viewing of the internal water level.
   8. Method of construction shall be contact molded in accordance to Voluntary Product Standard NBS PS 15-69.
D. The tank shall be equipped with the necessary inlet and outlet fittings as specified by the customer. Flanged connections shall be fiberglass reinforced plastic with thicknesses rated for 50 PSI pressure rating and shall have drilling patterns that conform to ANSI 150 lb. standards.
E. Tank shall be provided with a flanged access manway and cover. Manway shall be located on the side of the tank. Manway shall be provided with cover, bolting material, and gasket. Standard manway cover is clear acrylic.
F. Tank Connections: As noted on the drawing schedule.
G. Bolting Hardware: Tank shall be provided with neoprene gasket and 304 grade stainless steel bolting material for the body flange and the manway.
H. Tank shall be subject to hydrostatic testing prior to shipment to ensure quality of workmanship and all connections are water tight. Tank shall be shipped fully assembled in two segments.
I. Water Level Control System: Include controller with NEMA 4X rated enclosure, slow-closing brass solenoid valve on freshwater fill line, water level probes in sightglass probe chamber, and probe holders. Fresh water fill line to connect to sightglass probe chamber. Operating water level of tank to be minimum 2'-0" above pump suction outlet.

2.3 AUTOMATIC CHEMICAL FEEDER (CF-1):

A. Programmable digital pH/ORP controller with flow cell, flow switch, sample valves, ORP and pH probes, black 3/8" tubing, clear 7/16" tubing and fittings, one 38 GPD peristaltic pump, 120V solenoid kit with in-line filter and check valve, and in-line flow cell strainer. Provide

with one polyethylene solution tank of sufficient size, high capacity chlorine feeder, and all other necessary accessories.

2.4 HAIR AND LINT INTERCEPTOR:

Integral with circulating pump. Refer to specification Section 22 11 23, DOMESTIC WATER PUMPS.

2.5 POOL HEATERS:

A. Refer to specification Section 22 35 00, DOMESTIC WATER HEAT EXCHANGERS, for semi instantaneous water heaters.

PART 3 - EXECUTION

3.1 INSTALLATION:

A. Install therapeutic pool equipment as per manufacturer's instruction and under the supervision of manufacturer's qualified representative and as shown on construction documents.

B. Install sight glass as required per manufacturer's instructions.

C. Installation and activation of chlorinator to be under direct supervision of a qualified representative of manufacturer of apparatus.

3.2 INSTRUCTION AND PERSONNEL TRAINING:

A. Provide one (1) 8-hour day of pool and water chemistry training to the Government facility maintenance personnel to educate on how to maintain the pool and properly care for the pool water. Provide additional training when directed by the Contracting Officer Representative (COR) for the physical therapists, doctors and athletic trainers on water therapy and conditioning techniques.

B. A pool specialist shall oversee construction to ensure interoperability of the pool system equipment. Training and an operation manual with photos, labels, setpoints, etc. shall be provided.

3.3 TEST:

A. Conduct performance test, in the presence of the COR and a manufacturer's field representative, to show that all therapeutic pool equipment and control devices operate properly and in accordance with design and specification requirements.

- - - E N D - - -

SECTION 13 17 23.11
THERAPEUTIC POOL ACCESSORIES

PART 1 - GENERAL

1.1 DESCRIPTION:

A. This section specifies therapeutic pool accessories as follows:

1. Railings.
2. Gratings and Frames.

1.2 RELATED WORK:

A. SECTION 09 30 13 CERAMIC TILE.

1.3 QUALITY ASSURANCE:

A. Products of manufacturers regularly engaged in manufacturing items of type specified.

B. Installation by experienced mechanics capable of installing each item in accordance with shop and erection drawings.

1.4 SUBMITTALS:

A. Submit in accordance with Section 01 33 23, SHOP DRAWINGS, PRODUCT DATA, AND SAMPLES.

B. Shop Drawings:

1. Showing details of construction and installation of materials.
2. Finish of each item.

C. Manufacturers Literature and Data:

1. Brochures or catalog cuts.
2. Manufacturer's installation procedures and instructions.

D. Calculations: Grating and supports.

1.5 APPLICABLE PUBLICATIONS:

A. Publications listed below form a part of this specification to the extent referenced. Publications are referenced in the text by the basic designation only.

B. ASTM International (ASTM):

A240/A240M-20.....Chromium and Chromium-Nickel Stainless Steel Plate, Sheet, and Strip for Pressure Vessels and For General Applications

A269/A269M-15a(2019)....Seamless and Welded Austenitic Stainless Steel Tubing for General Service

B209-14.....Aluminum and Aluminum - Alloy Sheet and Plate

B209M-14.....Aluminum and Aluminum - Alloy Sheet and Plate (Metric)

B221-14.....Aluminum and Aluminum-Alloy Extruded Bars, Rods, Wire, Shapes, and Tubes

B221M-13.....Aluminum and Aluminum-Alloy Extruded Bars, Rods, Wire, Shapes, and Tubes (Metric)_

C827/C827M-16.....Test Method for Change in Height at Early Ages of Cylindrical Specimens of Cementitious Mixtures

C1107/C1107M-20.....Packaged Dry, Hydraulic-Cement Grout (Nonshrink)

D1187/D1187M-97(2018)...Asphalt-Base Emulsions for use as Protective Coatings for Metal

F593-17.....Stainless Steel Bolts, Hex Screws, and Studs

C. American Welding Society (AWS):

D1.1/D1.1M-10.....Structural Welding Code Steel

D1.2/D1.2M-14.....Structural Welding Code Aluminum

D. National Association of Architectural Metal Manufacturers (NAAMM):

AMP 500-06.....Metal Finishes Manual

AMP 521-01(R2012).....Pipe Railing Manual

MBG 531-09.....Metal Bar Grating Manual

PART 2 - PRODUCTS

2.1 MATERIALS:

A. Stainless steel: ASTM A240/A240M, Type 302B.

B. Stainless steel Tubing: ASTM A269/A269M, Type 304.

C. Fasteners: ASTM F593, non-corroding.

D. Aluminum: ASTM B209M (B209) and B221M (B221), Alloy suitable for intended use.

E. Non-Shrink grout: Grout, free of ferrous metal or oxide. ASTM C1107/C1107M with no ASTM C827/C827M shrinkage.

F. Bituminous Coating: ASTM D1187/D1187M; provide cold-applied inert-type noncorrosive compound bituminous coating, nominally free of sulfur components and other deleterious impurities.

2.2 FABRICATION:

A. General:

1. Grind welds smooth and finish to match adjacent surface.
2. Ease sharp edges or round them smooth. Finish rough surfaces smooth and remove projections unless specified otherwise.
3. Weld in accordance with AWS.
4. Provide non-slip surface on walk surfaces.
5. Threaded connections: Do not expose threads.

B. Finishes on Metal:

1. NAAMM AMP 500-505.
2. Stainless Steel: No. 4.

2.3 LADDER RAILINGS:

A. Existing ladders are built-in type.

B. Fabricate hand gripping rails or frames with an outside diameter of 32 mm (1-1/4 inch) minimum and 51 mm (2 inch) maximum tube (ASTM A269/A269M), having a minimum wall thickness of 2 mm (0.065 inch) in accordance with NAAMM AMP 521.

C. Fabricate stainless steel rail sleeves at least 152 mm (6 inches) deep having internal dimensions at least 13 mm (1/2 inch) greater than external dimensions of ladder rail for deck or provide manufacturer's standard bronze anchor sockets with escutcheon plates; exposed surfaces chrome plated.

D. Fabricate wall anchor plates for anchorage to wall with expansion bolts.

1. Weld or screw attaching flange to rails.
2. Use 9 mm (3/8-inch) flat head stainless screws for securing flange to wall plate.

2.4 GRATING AND FRAMES:

A. Grating and frames for deck level gutter type drains.

B. Design gratings to support a live load of not less 500 Kg per square meter (100 pounds per square foot) and a concentrated load as specified in NAAMM MBG 531. Submit design calculations and provide fabrication details in accordance with NAAMM MGB 531.

C. Provide clearance at all sides to permit easy removal of grating.

D. Fabricate grating in sections not to exceed 3048 mm (10 feet) in length.

E. Fabricate gratings of stainless steel.

F. Fabricate frames of stainless steel angles with strap anchors welded to angle frame.

1. Angles of not less than 3 mm (1/8-inch) thickness, sized for not less than 25 mm (1 inch) grating bearing and depth for grating to finish flush with top of frame.
2. Strap anchors not less than 3 mm by 101 mm (1/8 inch by 4 inches) spaced at 610 mm (24 inches) centers.

PART 3 - EXECUTION

3.1 INSTALLATION:

A. Set work accurately, in alignment and where shown, plumb, level, free of rack and twist, and set parallel or perpendicular as required to line and plane of surface.

B. Items set into concrete:

1. Provide temporary bracing for such items until concrete is set.
2. Place in accordance with setting drawings and instructions.

C. Set frames of gratings, sleeves, and similar items flush with finish floor or wall surface and, where applicable, flush with side of opening.

D. Field weld in accordance with AWS.

1. Finish as specified for shop welding.
2. Use continuous weld unless specified otherwise.

E. Install anchoring devices and fasteners as shown in shop drawings and as necessary for securing pool accessories to building construction as specified.

F. Isolate aluminum from dissimilar metals and from contact with concrete and masonry materials with bituminous coating to prevent electrolysis and corrosion.

G. Secure escutcheon plate with set screw(s).

H. Set posts in pipe sleeves with non-shrink grout.

I. Secure flange to post at base with set screw(s).

J. Set wall plate for ladders flush with finish surface. Secure ladder to plate with screws specified.

3.2 CLEANING AND ADJUSTING:

A. After installation, clean accessories as recommended by the manufacturer, and protected from damage until completion of the project.

- - - E N D - - -

SECTION 21 13 13
WET-PIPE SPRINKLER SYSTEMS

PART 1 - GENERAL

1.1 DESCRIPTION

A. Design, installation and testing shall be in accordance with NFPA 13.

B. Modification of the existing sprinkler system as indicated on the drawings and as further required by these specifications.

1.2 RELATED WORK

A. Section 01 33 23, SHOP DRAWINGS, PRODUCT DATA, AND SAMPLES.

B. Section 33 10 00, WATER UTILITIES.

C. Section 09 91 00, PAINTING.

D. Section 22 05 23, GENERAL-DUTY VALVES FOR PLUMBING PIPING.

1.3 DESIGN CRITERIA

A. Design Basis Information: Provide design, materials, equipment, installation, inspection, and testing of the automatic sprinkler system in accordance with the requirements of NFPA 13.

1.4 SUBMITTALS

A. Submit as one package in accordance with Section 01 33 23, SHOP DRAWINGS, PRODUCT DATA, AND SAMPLES. Prepare detailed working drawings that are signed by a NICET Level III or Level IV Sprinkler Technician or stamped by a Registered Professional Engineer licensed in the field of Fire Protection Engineering. As the Government review is for technical adequacy only, the installer remains responsible for correcting any conflicts with other trades and building construction that arise during installation. Partial submittals will not be accepted. Material submittals shall be approved prior to the purchase or delivery to the job site. Suitably bind submittals in notebooks or binders and provide an index referencing the appropriate specification section. In addition to the hard copies, provide submittal items in Paragraphs 1.4(A)1 through 1.4(A)5 electronically in pdf format on a compact disc or as directed by the COR. Submittals shall include, but not be limited to, the following:

1. Qualifications:

a. Provide a copy of the installing contractors fire sprinkler and state contractor's license.
b. Provide a copy of the NICET certification for the NICET Level III or Level IV Sprinkler Technician who prepared and signed the detailed working drawings unless the drawings are stamped by a Registered Professional Engineer licensed in the field of Fire Protection Engineering.
c. Provide documentation showing that the installer has been actively and successfully engaged in the installation of commercial automatic sprinkler systems for the past ten years.

2. Drawings: Submit detailed 1:100 (1/8 inch) scale (minimum) working drawings conforming to the Plans and Calculations chapter of NFPA 13. Drawings shall include graphical scales that allow the user to determine lengths when the drawings are reduced in size. Include a plan showing the piping to the water supply test location.
3. Manufacturer's Data Sheets: Provide data sheets for all materials and equipment proposed for use on the system. Include listing information and installation instructions in data sheets. Where data sheets describe items in addition to those proposed to be used for the system, clearly identify the proposed items on the sheet.
4. Final Document Submittals: Provide as-built drawings, testing and maintenance instructions in accordance with the requirements in Section 01 33 23, SHOP DRAWINGS, PRODUCT DATA, AND SAMPLES. In addition, submittals shall include, but not be limited to, the following:
   a. A complete set of as-built drawings showing the installed system with the specific interconnections between the system switches and the fire alarm equipment. Provide a complete set in the formats as follows. Submit items 2 and 3 below on a compact disc or as directed by the COR.
      1) One full size (or size as directed by the COR) printed copy.
      2) One complete set in electronic pdf format.
      3) One complete set in AutoCAD format or a format as directed by the COR.
   b. Material and Testing Certificate: Upon completion of the sprinkler system installation or any partial section of the system, including testing and flushing, provide a copy of a completed Material and Testing Certificate as indicated in NFPA

13. Certificates shall be provided to document all parts of the installation.

c. Operations and Maintenance Manuals that include step-by-step procedures required for system startup, operation, shutdown, and routine maintenance and testing. The manuals shall include the manufacturer's name, model number, parts list, and tools that should be kept in stock by the owner for routine maintenance, including the name of a local supplier, simplified wiring and controls diagrams, troubleshooting guide, and recommended service organization, including address and telephone number, for each item of equipment.

d. One paper copy of the Material and Testing Certificates and the Operations and Maintenance Manuals above shall be provided in a binder. In addition, these materials shall be provided in pdf format on a compact disc or as directed by the COR.

e. Provide one additional copy of the Operations and Maintenance Manual covering the system in a flexible protective cover and mount in an accessible location adjacent to the riser or as directed by the COR.

1.5 QUALITY ASSURANCE

A. Installer Reliability: The installer shall possess a valid State of Ohio fire sprinkler contractor's license. The installer shall have been actively and successfully engaged in the installation of commercial automatic sprinkler systems for the past ten years.

B. Materials and Equipment: All equipment and devices shall be of a make and type listed by UL or approved by FM, or other nationally recognized testing laboratory for the specific purpose for which it is used. All materials, devices, and equipment shall be approved by the VA. All materials and equipment shall be free from defect. All materials and equipment shall be new unless specifically indicated otherwise on the contract drawings.

1.6 APPLICABLE PUBLICATIONS

A. The publications listed below form a part of this specification to the extent referenced. The publications are referenced in the text by the basic designation only.

B. National Fire Protection Association (NFPA):

13-13.....Installation of Sprinkler Systems

25-14.....Inspection, Testing, and Maintenance of Water-Based Fire Protection Systems

101-15.....Life Safety Code

170-15.....Fire Safety Symbols

C. Underwriters Laboratories, Inc. (UL):
Fire Protection Equipment Directory (2011)

D. Factory Mutual Engineering Corporation (FM):
Approval Guide

PART 2 - PRODUCTS

2.1 PIPING & FITTINGS

A. Piping and fittings for sprinkler systems shall be in accordance with NFPA 13.
   1. Plain-end pipe fittings with locking lugs or shear bolts are not permitted.
   2. Piping sizes 50 mm (2 inches) and smaller shall be black steel Schedule 40 with threaded end connections.
   3. Piping sizes 65 mm (2 ½ inches) and larger shall be black steel Schedule 10 with grooved connections. Grooves in Schedule 10 piping shall be rolled grooved only.
   4. Use nonferrous piping in MRI Scanning Rooms.
   5. Plastic piping shall not be permitted except for drain piping.
   6. Flexible sprinkler hose shall be FM Approved and limited to hose with threaded end fittings with a minimum inside diameter or 1-inch and a maximum length of 6-feet.

2.2 VALVES

A. General:
   1. Valves shall be in accordance with NFPA 13.
   2. Do not use quarter turn ball valves for 50 mm (2 inch) or larger drain valves.

B. Check Valve: Shall be of the swing type with a flanged cast iron body and flanged inspection plate.

C. Backflow Preventer: Provide backflow preventer in accordance with Section 22 05 23, GENERAL-DUTY VALVES FOR PLUMBING PIPING. Provide means to forward flow test the backflow preventer in accordance with NFPA 13.

2.3 SPRINKLER SYSTEM SIGNAGE

Rigid plastic, steel or aluminum signs with white lettering on a red background with holes for easy attachment. Sprinkler system signage shall be attached to the valve or piping with chain.

2.4 SWITCHES:

A. OS&Y Valve Supervisory Switches shall be in a weatherproof die cast/red baked enamel, oil resistant, aluminum housing with tamper resistant screws, 13 mm (1/2 inch) conduit entrance and necessary facilities for attachment to the valves. Provide two SPDT switches rated at 2.5 amps at 24 VDC.

B. Water flow Alarm Switches: Mechanical, non-coded, non-accumulative retard and adjustable from 0 to 60 seconds minimum. Set flow switches at an initial setting between 20 and 30 seconds.

C. Valve Supervisory Switches for Ball and Butterfly Valves: May be integral with the valve.

2.5 GAUGES

Provide gauges as required by NFPA 13. Provide gauges where the normal pressure of the system is at the midrange of the gauge.

2.6 PIPE HANGERS, SUPPORTS AND RESTRAINT OF SYSTEM PIPING

Pipe hangers, supports, and restraint of system piping shall be in accordance with NFPA 13.

PART 3 - EXECUTION

3.1 INSTALLATION

A. Installation shall be accomplished by the licensed contractor. Provide a qualified technician, experienced in the installation and operation of the type of system being installed, to supervise the installation and testing of the system.

B. Installation of Piping: Accurately cut pipe to measurements established by the installer and work into place without springing or forcing. In any situation where bending of the pipe is required, use a standard pipe-bending template. Concealed piping in spaces that have finished ceilings. Where ceiling mounted equipment exists, such as in operating and radiology rooms, install sprinklers so as not to obstruct the movement or operation of the equipment. Sidewall heads may need to be utilized. In stairways, locate piping as near to the ceiling as possible to prevent tampering by unauthorized personnel and to provide a minimum headroom clearance of 2250 mm (seven feet six inches). Piping shall not obstruct the minimum means of egress clearances required by

NFPA 101. Pipe hangers, supports, and restraint of system piping, shall be installed accordance with NFPA 13.

C. Welding: Conform to the requirements and recommendations of NFPA 13.

D. Drains: Provide drips and drains, including low point drains, in accordance with NFPA 13. Pipe drains to discharge at safe points outside of the building or to sight cones attached to drains of adequate size to readily carry the full flow from each drain under maximum pressure. Do not provide a direct drain connection to sewer system or discharge into sinks. Install drips and drains where necessary and required by NFPA 13. The drain piping shall not be restricted or reduced and shall be of the same diameter as the drain collector.

E. Supervisory Switches: Provide supervisory switches for sprinkler control valves.

F. Waterflow Alarm Switches: Install waterflow alarm switches and valves in stairwells or other easily accessible locations.

G. Inspector's Test Connection: Install and supply in accordance with NFPA 13, locate in a secured area, and discharge to the exterior of the building.

H. Affix cutout disks, which are created by cutting holes in the walls of pipe for flow switches and non-threaded pipe connections to the respective waterflow switch or pipe connection near to the pipe from where they were cut.

I. Provide escutcheon plates for exposed piping passing through walls, floors or ceilings.

J. Provide pressure gauges at each water flow alarm switch location and at each main drain connection.

K. Painting of Pipe: In finished areas where walls and ceilings have been painted, paint primed surfaces with two coats of paint to match adjacent surfaces, except paint valves and operating accessories with two coats of gloss red enamel. Exercise care to avoid painting sprinklers. Painting of sprinkler systems above suspended ceilings and in crawl spaces is not required. Painting shall comply with Section 09 91 00, PAINTING. Any painted sprinkler shall be replaced with a new sprinkler.

L. Sprinkler System Signage: Provide rigid sprinkler system signage in accordance with NFPA 13 and NFPA 25. Sprinkler system signage shall include, but not limited to, the following:

1. Identification Signs:
   a. Provide signage for each control valve, drain valve, sprinkler cabinet, and inspector's test.
   b. Provide valve tags for each operable valve. Coordinate nomenclature and identification of operable valves with COR. Where existing nomenclature does not exist, the Tag Identification shall include no less than the following: (FP-B-F/SZ-#) Fire Protection, Building Number, Floor Number/Smoke Zone (if applicable), and Valve Number. (E.g., FP-500-1E-001) Fire Protection, Building 500, First Floor East, Number 001.)
2. Instruction/Information Signs:
   a. Provide signage for each control valve to indicate valve function and to indicate what system is being controlled.
   b. Provide signage indicating the number and location of low point drains.
3. Hydraulic Placards:
   a. Provide signage indicating hydraulic design information. The placard shall include location of the design area, discharge densities, required flow and residual pressure at the base of riser, occupancy classification, hose stream allowance, flow test information, and installing contractor. Locate hydraulic placard information signs at each alarm check valve.

M. Repairs: Repair damage to the building or equipment resulting from the installation of the sprinkler system by the installer at no additional expense to the Government.

N. Interruption of Service: There shall be no interruption of the existing sprinkler protection, water, electric, or fire alarm services without prior permission of the Contracting Officer. Contractor shall develop an interim fire protection program where interruptions involve occupied spaces. Request in writing at least one week prior to the planned interruption.

3.2 INSPECTION AND TEST

A. Preliminary Testing: Flush newly installed systems prior to performing hydrostatic tests in order to remove any debris which may have been left as well as ensuring piping is unobstructed. Hydrostatically test system, including the fire department connections, as specified in NFPA

13, in the presence of the Contracting Officers Representative (COR) or his designated representative. Test and flush underground water line prior to performing these hydrostatic tests.

B. Final Inspection and Testing: Subject system to tests in accordance with NFPA 13, and when all necessary corrections have been accomplished, advise COR to schedule a final inspection and test. Connection to the fire alarm system shall have been in service for at least ten days prior to the final inspection, with adjustments made to prevent false alarms. Furnish all instruments, labor and materials required for the tests and provide the services of the installation foreman or other competent representative of the installer to perform the tests. Correct deficiencies and retest system as necessary, prior to the final acceptance. Include the operation of all features of the systems under normal operations in test

3.3 INSTRUCTIONS

Furnish the services of a competent instructor for not less than two hours for instructing personnel in the operation and maintenance of the system, on the dates requested by the COR.

- - - E N D - - -

SECTION 22 05 11
COMMON WORK RESULTS FOR PLUMBING

PART 1 - GENERAL

1.1 DESCRIPTION

A. The requirements of this Section shall apply to all sections of Division 22.

B. Definitions:

1. Exposed: Piping and equipment exposed to view in finished rooms.
2. Exterior: Piping and equipment exposed to weather be it temperature, humidity, precipitation, wind or solar radiation.

C. Abbreviations/Acronyms:

1. ABS: Acrylonitrile Butadiene Styrene
2. AC: Alternating Current
3. ACR: Air Conditioning and Refrigeration
4. A/E: Architect/Engineer
5. AFF: Above Finish Floor
6. AFG: Above Finish Grade
7. AI: Analog Input
8. AISI: American Iron and Steel Institute
9. AO: Analog Output
10. ASHRAE: American Society of Heating Refrigeration, Air Conditioning Engineers
11. ASJ: All Service Jacket
12. ASME: American Society of Mechanical Engineers
13. ASPE: American Society of Plumbing Engineers
14. AWG: American Wire Gauge
15. BACnet: Building Automation and Control Network
16. BAg: Silver-Copper-Zinc Brazing Alloy
17. BAS: Building Automation System
18. BCuP: Silver-Copper-Phosphorus Brazing Alloy
19. bhp: Brake Horsepower
20. Btu: British Thermal Unit
21. Btu/h: British Thermal Unit per Hour
22. BSG: Borosilicate Glass Pipe
23. C: Celsius
24. CA: Compressed Air
25. CD: Compact Disk

26. CDA: Copper Development Association
27. CGA: Compressed Gas Association
28. CFM: Cubic Feet per Minute
29. CI: Cast Iron
30. CLR: Color
31. CO: Contracting Officer
32. COR: Contracting Officer’s Representative
33. CPVC: Chlorinated Polyvinyl Chloride
34. CR: Chloroprene
35. CRS: Corrosion Resistant Steel
36. CWP: Cold Working Pressure
37. CxA: Commissioning Agent
38. dB: Decibels
39. db(A): Decibels (A weighted)
40. DCW: Domestic Cold Water
41. DDC: Direct Digital Control
42. DFU: Drainage Fixture Units
43. DHW: Domestic Hot Water
44. DHWR: Domestic Hot Water Return
45. DHWS: Domestic How Water Supply
46. DI: Digital Input
47. DI: Deionized Water
48. DISS: Diameter Index Safety System
49. DN: Diameter Nominal
50. DO: Digital Output
51. DOE: Department of Energy
52. DVD: Digital Video Disc
53. DWG: Drawing
54. DWH: Domestic Water Heater
55. DWS: Domestic Water Supply
56. DWV: Drainage, Waste and Vent
57. ECC: Engineering Control Center
58. EL: Elevation
59. EMCS: Energy Monitoring and Control System
60. EPA: Environmental Protection Agency
61. EPACT: Energy Policy Act
62. EPDM: Ethylene Propylene Diene Monomer
63. EPT: Ethylene Propylene Terpolymer

64. ETO: Ethylene Oxide
65. F: Fahrenheit
66. FAR: Federal Acquisition Regulations
67. FD: Floor Drain
68. FDC: Fire Department (Hose) Connection
69. FED: Federal
70. FG: Fiberglass
71. FNPT: Female National Pipe Thread
72. FOR: Fuel Oil Return
73. FOS: Fuel Oil Supply
74. FOV: Fuel Oil Vent
75. FPM: Fluoroelastomer Polymer
76. FSK: Foil-Scrim-Kraft Facing
77. FSS: VA Construction & Facilities Management, Facility Standards Service
78. FU: Fixture Units
79. GAL: Gallon
80. GCO: Grade Cleanouts
81. GPD: Gallons per Day
82. GPH: Gallons per Hour
83. GPM: Gallons per Minute
84. HDPE: High Density Polyethylene
85. HEFP: Healthcare Environment and Facilities Program (replacement for OCAMES)
86. HEX: Heat Exchanger
87. Hg: Mercury
88. HOA: Hands-Off-Automatic
89. HP: Horsepower
90. HVE: High Volume Evacuation
91. Hz: Hertz
92. ID: Inside Diameter
93. IE: Invert Elevation
94. INV: Invert
95. IPC: International Plumbing Code
96. IPS: Iron Pipe Size
97. IW: Indirect Waste
98. IWH: Instantaneous Water Heater
99. Kg: Kilogram

100. kPa: Kilopascal
101. KW: Kilowatt
102. KWH: Kilowatt Hour
103. lb: Pound
104. lbs/hr: Pounds per Hour
105. LNG: Liquid Natural Gas
106. L/min: Liters per Minute
107. LOX: Liquid Oxygen
108. L/s: Liters per Second
109. m: Meter
110. MA: Medical Air
111. MAWP: Maximum Allowable Working Pressure
112. MAX: Maximum
113. MBH: 1000 Btu per Hour
114. MED: Medical
115. MER: Mechanical Equipment Room
116. MFG: Manufacturer
117. mg: Milligram
118. mg/L: Milligrams per Liter
119. ml: Milliliter
120. mm: Millimeter
121. MIN: Minimum
122. MV: Medical Vacuum
123. N2: Nitrogen
124. N20: Nitrogen Oxide
125. NC: Normally Closed
126. NF: Oil Free Dry (Nitrogen)
127. NG: Natural Gas
128. NIC: Not in Contract
129. NO: Normally Open
130. NOM: Nominal
131. NPTF: National Pipe Thread Female
132. NPS: Nominal Pipe Size
133. NPT: Nominal Pipe Thread
134. NTS: Not to Scale
135. O2: Oxygen
136. OC: On Center
137. OD: Outside Diameter

138. OSD: Open Sight Drain
139. OS&Y: Outside Stem and Yoke
140. PA: Pascal
141. PBPU: Prefabricated Bedside Patient Units
142. PD: Pressure Drop or Difference
143. PDI: Plumbing and Drainage Institute
144. PH: Power of Hydrogen
145. PID: Proportional-Integral-Differential
146. PLC: Programmable Logic Controllers
147. PP: Polypropylene
148. ppb: Parts per Billion
149. ppm: Parts per Million
150. PSI: Pounds per Square Inch
151. PSIA: Pounds per Square Inch Atmosphere
152. PSIG: Pounds per Square Inch Gauge
153. PTFE: Polytetrafluoroethylene
154. PVC: Polyvinyl Chloride
155. PVDF: Polyvinylidene Fluoride
156. RAD: Radians
157. RO: Reverse Osmosis
158. RPM: Revolutions Per Minute
159. RTD: Resistance Temperature Detectors
160. RTRP: Reinforced Thermosetting Resin Pipe
161. SAN: Sanitary Sewer
162. SCFM: Standard Cubic Feet per Minute
163. SDI: Silt Density Index
164. SMACNA: Sheet Metal and Air Conditioning Contractors National Association
165. SPEC: Specification
166. SPS: Sterile Processing Services
167. SQFT/SF: Square Feet
168. SS: Stainless Steel
169. STD: Standard
170. SUS: Saybolt Universal Second
171. SWP: Steam Working Pressure
172. TD: Temperature Difference
173. TDH: Total Dynamic Head
174. TEFC: Totally Enclosed Fan-Cooled

175. TEMP: Temperature
176. TFE: Tetrafluoroethylene
177. THERM: 100,000 Btu
178. THHN: Thermoplastic High-Heat Resistant Nylon Coated Wire
179. THWN: Thermoplastic Heat & Water Resistant Nylon Coated Wire
180. TIL: Technical Information Library
     http//www.cfm.va.gov/til/indes.asp
181. T/P: Temperature and Pressure
182. TYP: Typical
183. USDA: U.S. Department of Agriculture
184. V: Vent
185. V: Volt
186. VA: Veterans Administration
187. VA CFM: VA Construction & Facilities Management
188. VA CFM CSS: VA Construction & Facilities Management, Consulting Support Service
189. VAC: Vacuum
190. VAC: Voltage in Alternating Current
191. VAMC: Veterans Administration Medical Center
192. VHA OCAMES: This has been replaced by HEFP.
193. VSD: Variable Speed Drive
194. VTR: Vent through Roof
195. W: Waste
196. WAGD: Waste Anesthesia Gas Disposal
197. WC: Water Closet
198. WG: Water Gauge
199. WOG: Water, Oil, Gas
200. WPD: Water Pressure Drop
201. WSFU: Water Supply Fixture Units

1.2 RELATED WORK

A. Section 01 00 00, GENERAL REQUIREMENTS.
B. Section 01 33 23, SHOP DRAWINGS, PRODUCT DATA, AND SAMPLES.
C. Section 01 74 19, CONSTRUCTION WASTE MANAGEMENT.
D. Section 01 81 13, SUSTAINABLE CONSTRUCTION REQUIREMENTS.
E. Section 03 30 00, CAST-IN-PLACE CONCRETE: Concrete and Grout.
F. Section 07 60 00, FLASHING AND SHEET METAL: Flashing for Wall and Roof Penetrations.

G. Section 07 92 00, JOINT SEALANTS.

H. Section 09 91 00, PAINTING.

I. Section 22 05 12, GENERAL MOTOR REQUIREMENTS FOR PLUMBING EQUIPMENT.

J. Section 22 07 11, PLUMBING INSULATION.

K. Section 23 07 11, HVAC AND BOILER PLANT INSULATION.

L. Section 23 22 13, STEAM AND CONDENSATE HEATING PIPING.

M. Section 23 22 23, STEAM CONDENSATE PUMPS.

N. Section 26 05 11, REQUIREMENTS FOR ELECTRICAL INSTALLATIONS.

O. Section 26 05 19, LOW-VOLTAGE ELECTRICAL POWER CONDUCTORS AND CABLES.

P. Section 26 29 11, MOTOR CONTROLLERS.

1.3 APPLICABLE PUBLICATIONS

A. The publications listed below shall form a part of this specification to the extent referenced. The publications are referenced in the text by the basic designation only. Where conflicts occur these specifications and the VHA standard will govern.

B. American Society of Mechanical Engineers (ASME):
B31.1-2013.....Power Piping
ASME Boiler and Pressure Vessel Code -
BPVC Section IX-2019.... Welding, Brazing, and Fusing Qualifications

C. American Society for Testing and Materials (ASTM):
A36/A36M-2019.....Standard Specification for Carbon Structural Steel
A575-96(2013)e1.....Standard Specification for Steel Bars, Carbon, Merchant Quality, M-Grades
E84-2013a.....Standard Test Method for Surface Burning Characteristics of Building Materials
E119-2012a.....Standard Test Methods for Fire Tests of Building Construction and Materials

D. International Code Council, (ICC):
IBC-2018.....International Building Code
IPC-2018.....International Plumbing Code

E. Manufacturers Standardization Society (MSS) of the Valve and Fittings Industry, Inc:

SP-58-2018.....Pipe Hangers and Supports - Materials, Design, Manufacture, Selection, Application and Installation

F. Military Specifications (MIL):

P-21035B.....Paint High Zinc Dust Content, Galvanizing Repair (Metric)

G. National Electrical Manufacturers Association (NEMA):

MG 1-2016.....Motors and Generators

H. National Fire Protection Association (NFPA):

51B-2019.....Standard for Fire Prevention During Welding, Cutting and Other Hot Work

54-2018.....National Fuel Gas Code

70-2020.....National Electrical Code (NEC)

99-2018.....Healthcare Facilities Code

I. NSF International (NSF):

5-2019.....Water Heaters, Hot Water Supply Boilers, and Heat Recovery Equipment

14-2019.....Plastic Piping System Components and Related Materials

61-2019.....Drinking Water System Components – Health Effects

372-2016.....Drinking Water System Components – Lead Content

J. Department of Veterans Affairs (VA):

PG-18-102014(R18).....Plumbing Design Manual

PG-18-13-2017(R18).....Barrier Free Design Guide

1.4 SUBMITTALS

A. Submittals, including number of required copies, shall be submitted in accordance with Section 01 33 23, SHOP DRAWINGS, PRODUCT DATA, and SAMPLES.

B. Information and material submitted under this section shall be marked "SUBMITTED UNDER SECTION 22 05 11, COMMON WORK RESULTS FOR PLUMBING", with applicable paragraph identification.

C. Contractor shall make all necessary field measurements and investigations to assure that the equipment and assemblies will meet contract requirements, and all equipment that requires regular maintenance, calibration, etc are accessable from the floor or permanent work platform. It is the Contractor’s responsibility to ensure all submittals meet the VA specifications and requirements and

it is assumed by the VA that all submittals do meet the VA specifications unless the Contractor has requested a variance in writing and approved by COR prior to the submittal. If at any time during the project it is found that any item does not meet the VA specifications and there was no variance approval the Contractor shall correct at no additional cost or time to the Government even if a submittal was approved.

D. If equipment is submitted which differs in arrangement from that shown, provide documentation proving equivalent performance, design standards and drawings that show the rearrangement of all associated systems. Additionally, any impacts on ancillary equipment or services such as foundations, piping, and electrical shall be the Contractor’s responsibility to design, supply, and install at no additional cost or time to the Government. VA approval will be given only if all features of the equipment and associated systems, including accessibility, are equivalent to that required by the contract.

E. Prior to submitting shop drawings for approval, Contractor shall certify in writing that manufacturers of all major items of equipment have each reviewed drawings and specifications, and have jointly coordinated and properly integrated their equipment and controls to provide a complete and efficient installation.

F. Submittals and shop drawings for interdependent items, containing applicable descriptive information, shall be furnished together and complete in a group. Coordinate and properly integrate materials and equipment in each group to provide a completely compatible and efficient installation. Final review and approvals will be made only by groups.

G. Manufacturer's Literature and Data including: Manufacturer’s literature shall be submitted under the pertinent section rather than under this section.

   1. Electric motor data and variable speed drive data shall be submitted with the driven equipment.
   2. Equipment and materials identification.
   3. Firestopping materials.
   4. Hangers, inserts, supports and bracing. Provide load calculations for variable spring and constant support hangers.
   5. Wall, floor, and ceiling plates.

H. Coordination/Shop Drawings:

1. Submit complete consolidated and coordinated shop drawings for all new systems, and for existing systems that are in the same areas.
2. The coordination/shop drawings shall include plan views, elevations and sections of all systems and shall be on a scale of not less than 1:32 (3/8-inch equal to 1 foot). Clearly identify and dimension the proposed locations of the principal items of equipment. The drawings shall clearly show locations and adequate clearance for all equipment, piping, valves, control panels and other items. Show the access means for all items requiring access for operations and maintenance. Provide detailed coordination/shop drawings of all piping and duct systems. The drawings should include all lockout/tagout points for all energy/hazard sources for each piece of equipment. Coordinate lockout/tagout procedures and practices with local VA requirements.
3. Do not install equipment foundations, equipment or piping until coordination/shop drawings have been approved.
4. In addition, for plumbing systems, provide details of the following:
   a. Mechanical equipment rooms.
   b. Hangers, inserts, supports, and bracing.
   c. Pipe sleeves.
   d. Duct or equipment penetrations of floors, walls, ceilings, or roofs.

I. Rigging Plan: Provide documentation of the capacity and weight of the rigging and equipment intended to be used. The plan shall include the path of travel of the load, the staging area and intended access, and qualifications of the operator and signal person.

J. Plumbing Maintenance Data and Operating Instructions:
1. Maintenance and operating manuals in accordance with Section 01 00 00, GENERAL REQUIREMENTS, Article, INSTRUCTIONS, for systems and equipment.
2. Complete operating and maintenance manuals including wiring diagrams, technical data sheets, information for ordering replacement parts, and troubleshooting guide:
   a. Include complete list indicating all components of the systems.
   b. Include complete diagrams of the internal wiring for each item of equipment.

c. Diagrams shall have their terminals identified to facilitate installation, operation and maintenance.

3. Provide a listing of recommended replacement parts for keeping in stock supply, including sources of supply, for equipment. Include in the listing belts for equipment: Belt manufacturer, model number, size and style, and distinguished whether of multiple belt sets.

K. Provide copies of approved plumbing equipment submittals to the TAB and Commissioning Subcontractor.

1.5 QUALITY ASSURANCE

A. Mechanical, electrical, and associated systems shall be safe, reliable, efficient, durable, easily and safely operable and maintainable, easily and safely accessible, and in compliance with applicable codes as specified. The systems shall be comprised of high quality institutional-class and industrial-class products of manufacturers that are experienced specialists in the required product lines. All construction firms and personnel shall be experienced and qualified specialists in industrial and institutional plumbing.

B. Products Criteria:

1. Standard Products: Material and equipment shall be the standard products of a manufacturer regularly engaged in the manufacture, supply and servicing of the specified products for at least 5 years. However, digital electronics devices, software and systems such as controls, instruments, computer work station, shall be the current generation of technology and basic design that has a proven satisfactory service record of at least 5 years.

2. Equipment Service: There shall be permanent service organizations, authorized and trained by manufacturers of the equipment supplied, located within 160 km (100 miles) of the project. These organizations shall come to the site and provide acceptable service to restore operations within 4 hours of receipt of notification by phone, e-mail or fax in event of an emergency, such as the shut-down of equipment; or within 24 hours in a non-emergency. Names, mail and e-mail addresses and phone numbers of service organizations providing service under these conditions for (as applicable to the project): pumps, compressors, water heaters, critical instrumentation, computer workstation and programming shall be submitted for project record and inserted into the operations and maintenance manual.

3. All items furnished shall be free from defects that would adversely affect the performance, maintainability and appearance of individual components and overall assembly.
4. The products and execution of work specified in Division 22 shall conform to the referenced codes and standards as required by the specifications. Local codes and amendments enforced by the local code official shall be enforced, if required by local authorities such as the natural gas supplier. If the local codes are more stringent, then the local code shall apply. Any conflicts shall be brought to the attention of the Contracting Officers Representative (COR).
5. Multiple Units: When two or more units of materials or equipment of the same type or class are required, these units shall be of the same manufacturer and model number, or if different models are required they shall be of the same manufacturer and identical to the greatest extent possible (i.e., same model series).
6. Assembled Units: Performance and warranty of all components that make up an assembled unit shall be the responsibility of the manufacturer of the completed assembly.
7. Nameplates: Nameplate bearing manufacturer's name or identifiable trademark shall be securely affixed in a conspicuous place on equipment, or name or trademark cast integrally with equipment, stamped or otherwise permanently marked on each item of equipment.
8. Asbestos products or equipment or materials containing asbestos is prohibited.
9. Bio-Based Materials: For products designated by the USDA’s bio-based Bio-Preferred Program, provide products that meet or exceed USDA recommendations for bio-based content, so long as products meet all performance requirements in this specifications section. For more information regarding the product categories covered by the Bio-Preferred Program, visit http://www.biopreferred.gov.

C. Welding: Before any welding is performed, Contractor shall submit a certificate certifying that welders comply with the following requirements:
1. Qualify welding processes and operators for piping according to ASME BPVC, Section IX, "Welding and Brazing Qualifications". Provide proof of current certification to CO.

2. Comply with provisions of ASME B31 series "Code for Pressure Piping".
3. Certify that each welder and welding operator has passed American Welding Society (AWS) qualification tests for the welding processes involved, and that certification is current.
4. All welds shall be stamped according to the provisions of the AWS or ASME as required herein and by the association code.

D. Manufacturer's Recommendations: Where installation procedures or any part thereof are required to be in accordance with the recommendations of the manufacturer of the material being installed, printed copies of these recommendations shall be furnished to the COR prior to installation. Installation of the item will not be allowed to proceed until the recommendations are received. Failure to furnish these recommendations can be cause for rejection of the material.

E. Execution (Installation, Construction) Quality:

1. All items shall be applied and installed in accordance with manufacturer's written instructions. Conflicts between the manufacturer's instructions and the contract documents shall be referred to the COR for resolution. Printed copies or electronic files of manufacturer’s installation instructions shall be provided to the COR at least 10 working days prior to commencing installation of any item.
2. All items that require access, such as for operating, cleaning, servicing, maintenance, and calibration, shall be easily and safely accessible by persons standing at floor level, or standing on permanent platforms, without the use of portable ladders. Examples of these items include but are not limited to: all types of valves, filters and strainers, transmitters, and control devices. Prior to commencing installation work, refer conflicts between this requirement and contract documents to COR for resolution. Failure of the Contractor to resolve or call attention to any discrepancies or deficiencies to the COR will result in the Contractor correcting at no additional cost or time to the Government.

3. Complete layout drawings shall be required by Paragraph, SUBMITTALS. Construction work shall not start on any system until the layout drawings have been approved by VA.

4. Installer Qualifications: Installer shall be licensed and shall provide evidence of the successful completion of at least five projects of equal or greater size and complexity. Provide tradesmen skilled in the appropriate trade.
5. Workmanship/craftsmanship will be of the highest quality and standards. The VA reserves the right to reject any work based on poor quality of workmanship this work shall be removed and done again at no additional cost or time to the Government.

F. Upon request by Government, provide lists of previous installations for selected items of equipment. Include contact persons who will serve as references, with current telephone numbers and e-mail addresses.

G. Guaranty: Warranty of Construction, FAR clause 52.246-21.

H. Plumbing Systems: IPC, International Plumbing Code. Unless otherwise required herein, perform plumbing work in accordance with the latest version of the IPC. For IPC codes referenced in the contract documents, advisory provisions shall be considered mandatory, the word “should” shall be interpreted as “shall”. Reference to the “code official” or “owner” shall be interpreted to mean the COR.

I. Cleanliness of Piping and Equipment Systems:
1. Care shall be exercised in the storage and handling of equipment and piping material to be incorporated in the work. Debris arising from cutting, threading and welding of piping shall be removed.
2. Piping systems shall be flushed, blown or pigged as necessary to deliver clean systems.
3. The interior of all tanks shall be cleaned prior to delivery and beneficial use by the Government. All piping shall be tested in accordance with the specifications and the International Plumbing Code (IPC). All filters, strainers, fixture faucets shall be flushed of debris prior to final acceptance.
4. Contractor shall be fully responsible for all costs, damage, and delay arising from failure to provide clean systems.

1.6 DELIVERY, STORAGE AND HANDLING

A. Protection of Equipment:
1. Equipment and material placed on the job site shall remain in the custody of the Contractor until phased acceptance, whether or not the Government has reimbursed the Contractor for the equipment and material. The Contractor is solely responsible for the protection of such equipment and material against any damage or theft.

2. Damaged equipment shall be replaced with an identical unit as determined and directed by the COR. Such replacement shall be at no additional cost or additional time to the Government.
3. Interiors of new equipment and piping systems shall be protected against entry of foreign matter. Both inside and outside shall be cleaned before painting or placing equipment in operation.
4. Existing equipment and piping being worked on by the Contractor shall be under the custody and responsibility of the Contractor and shall be protected as required for new work.
5. Protect plastic piping and tanks from ultraviolet light (sunlight) while in pre-construction. Plastic piping and tanks shall not be installed exposed to sunlight without metal jacketing to block ultraviolet rays.

1.7 AS-BUILT DOCUMENTATION

A. Submit manufacturer's literature and data updated to include submittal review comments and any equipment substitutions.

B. Submit operation and maintenance data updated to include submittal review comments, VA approved substitutions and construction revisions shall be in electronic version on CD or DVD inserted into a three—ring binder. All aspects of system operation and maintenance procedures, including applicable piping isometrics, wiring diagrams of all circuits, a written description of system design, control logic, and sequence of operation shall be included in the operation and maintenance manual. The operations and maintenance manual shall include troubleshooting techniques and procedures for emergency situations. Notes on all special systems or devices shall be included. A List of recommended spare parts (manufacturer, model number, and quantity) shall be furnished. Information explaining any special knowledge or tools the owner will be required to employ shall be inserted into the As-Built documentation.

C. The installing Contractor shall maintain as-built drawings of each completed phase for verification; and, shall provide the complete set at the time of final systems certification testing. Should the installing Contractor engage the testing company to provide as-built or any portion thereof, it shall not be deemed a conflict of interest or breach of the 'third party testing company' requirement. Provide record drawings as follows:

1. As-built drawings are to be provided, with a copy of them on AutoCAD provided on CD or DVD. The CAD drawings shall use multiple line layers with a separate individual layer for each system.

D. The as-built drawings shall indicate the location and type of all lockout/tagout points for all energy sources for all equipment and pumps to include breaker location and numbers, valve tag numbers, etc. Coordinate lockout/tagout procedures and practices with local VA requirements.

E. Certification documentation shall be provided to COR 21 working days prior to submitting the request for final inspection. The documentation shall include all test results, the names of individuals performing work for the testing agency on this project, detailed procedures followed for all tests, and provide documentation/certification that all results of tests were within limits specified. Test results shall contain written sequence of test procedure with written test results annotated at each step along with the expected outcome or setpoint. The results shall include all readings, including but not limited to data on device (make, model and performance characteristics_), normal pressures, switch ranges, trip points, amp readings, and calibration data to include equipment serial numbers or individual identifications, etc.

1.8 JOB CONDITIONS – WORK IN EXISTING BUILDING

A. Building Operation: Government employees will be continuously operating and managing all facilities, including temporary facilities that serve the VAMC.

B. Maintenance of Service: Schedule all work to permit continuous service as required by the VAMC.

C. Steam and Condensate Service Interruptions: Limited steam and condensate service interruptions, as required for interconnections of new and existing systems, will be permitted by the COR during periods when the demands are not critical to the operation of the VAMC. These non-critical periods are limited to between 8 pm and 5 am in the appropriate off-season (if applicable). Provide at least 10 working days advance notice to the COR. The request shall include a detailed plan on the proposed shutdown and the intended work to be done along with manpower levels. All equipment and materials must be onsite and verified with plan 5 work days prior to the shutdown or it will need to be rescheduled.

D. Phasing of Work: Comply with all requirements shown on contract documents. Contractor shall submit a complete detailed phasing plan/schedule with manpower levels prior to commencing work. The phasing plan shall be detailed enough to provide milestones in the process that can be verified.

E. Building Working Environment: Maintain the architectural and structural integrity of the building and the working environment at all times. Maintain the interior of building at 18 degrees C (65 degrees F) minimum. Limit the opening of doors, windows or other access openings to brief periods as necessary for rigging purposes. Storm water or ground water leakage is prohibited. Provide daily clean-up of construction and demolition debris on all floor surfaces and on all equipment being operated by VA. Maintain all egress routes and safety systems/devices.

F. Acceptance of Work for Government Operation: As new equipment, systems and facilities are made available for operation and these items are deemed of beneficial use to the Government, inspections and tests will be performed. Based on the inspections, a list of contract deficiencies will be issued to the Contractor. After correction of deficiencies as necessary for beneficial use, the Contracting Officer will process necessary acceptance and the equipment will then be under the control and operation of Government personnel.

PART 2 - PRODUCTS

2.1 MATERIALS FOR VARIOUS SERVICES

A. Non-pressure PVC pipe shall contain a minimum of 25 percent recycled content. Steel pipe shall contain a minimum of 25 percent recycled content.

B. Plastic pipe, fittings and solvent cement shall meet NSF 14 and shall bear the NSF seal “NSF-PW”. Polypropylene pipe and fittings shall comply with NSF 14 and NSF 61. Solder or flux containing lead shall not be used with copper pipe.

C. Material or equipment containing a weighted average of greater than 0.25 percent lead shall not be used in any potable water system intended for human consumption and shall be certified in accordance with NSF 61 or NSF 372.

D. In-line devices such as water meters, building valves, check valves, stops, valves, fittings, tanks and backflow preventers shall comply with NSF 61 and NSF 372.

E. End point devices such as drinking fountains, lavatory faucets, kitchen and bar faucets, ice makers supply stops, and end-point control valves used to dispense drinking water must meet requirements of NSF 61 and NSF 372.

2.2 FACTORY-ASSEMBLED PRODUCTS

A. Standardization of components shall be maximized to reduce spare part requirements.

B. Manufacturers of equipment assemblies that include components made by others shall assume complete responsibility for final assembled unit.

1. All components of an assembled unit need not be products of same manufacturer.
2. Constituent parts that are alike shall be products of a single manufacturer.
3. Components shall be compatible with each other and with the total assembly for intended service.
4. Contractor shall guarantee performance of assemblies of components and shall repair or replace elements of the assemblies as required to deliver specified performance of the complete assembly at no additional cost or time to the Government.

C. Components of equipment shall bear manufacturer's name and trademark, model number, serial number and performance data on a name plate securely affixed in a conspicuous place, or cast integral with, stamped or otherwise permanently marked upon the components of the equipment.

D. Major items of equipment, which serve the same function, shall be the same make and model.

2.3 COMPATIBILITY OF RELATED EQUIPMENT

A. Equipment and materials installed shall be compatible in all respects with other items being furnished and with existing items so that the result will be a complete and fully operational system that conforms to contract requirements.

2.4 SAFETY GUARDS

A. Pump shafts and couplings shall be fully guarded by a sheet steel guard, covering coupling and shaft but not bearings. Material shall be minimum 16-gauge sheet steel; ends shall be braked and drilled and attached to pump base with minimum of four 8 mm (1/4 inch) bolts.

Reinforce guard as necessary to prevent side play forcing guard onto couplings.

B. B. All Equipment shall have moving parts protected from personal injury.

2.5 LIFTING ATTACHMENTS

A. Equipment shall be provided with suitable lifting attachments to enable equipment to be lifted in its normal position. Lifting attachments shall withstand any handling conditions that might be encountered, without bending or distortion of shape, such as rapid lowering and braking of load.

2.6 ELECTRIC MOTORS, MOTOR CONTROL, CONTROL WIRING

A. All material and equipment furnished and installation methods used shall conform to the requirements of Section 22 05 12, GENERAL MOTOR REQUIREMENTS FOR PLUMBING EQUIPMENT; Section 26 29 11, MOTOR CONTROLLERS; and, Section 26 05 19, LOW-VOLTAGE ELECTRICAL POWER CONDUCTORS AND CABLES. All electrical wiring, conduit, and devices necessary for the proper connection, protection and operation of the systems shall be provided. Premium efficient motors shall be provided. Unless otherwise specified for a particular application, electric motors shall have the following requirements.

B. Special Requirements:

1. Where motor power requirements of equipment furnished deviate from power shown on plans, provide electrical service designed under the requirements of NFPA 70 at no additional cost or time to the Government.
2. Assemblies of motors, starters, and controls and interlocks on factory assembled and wired devices shall be in accordance with the requirements of this specification.
3. Wire and cable materials specified in the electrical division of the specifications shall be modified as follows:
   a. Wiring material located where temperatures can exceed 71° C (160° F) shall be stranded copper with Teflon FEP insulation with jacket. This includes wiring on the boilers and water heaters.
   b. Other wiring at boilers and water heaters, and to control panels, shall be NFPA 70 designation THWN.

c. Shielded conductors or wiring in separate conduits for all instrumentation and control systems shall be provided where recommended by manufacturer of equipment.

4. Motor sizes shall be selected so that the motors do not operate into the service factor at maximum required loads on the driven equipment. Motors on pumps shall be sized for non-overloading at all points on the pump performance curves.
5. Motors utilized with variable frequency drives shall be rated "inverter-ready" per NEMA Standard, MG1.

C. Motor Efficiency and Power Factor: All motors, when specified as "high efficiency or Premium Efficiency" by the project specifications on driven equipment, shall conform to efficiency and power factor requirements in Section 22 05 12, GENERAL MOTOR REQUIREMENTS FOR PLUMBING EQUIPMENT, with no consideration of annual service hours. Motor manufacturers generally define these efficiency requirements as "NEMA premium efficient" and the requirements generally exceed those of the Energy Policy Act (EPACT), revised 2005. Motors not specified as "high efficiency or premium efficient" shall comply with EPACT.

D. Single-phase Motors: Capacitor-start type for hard starting applications. Motors for centrifugal pumps may be split phase or permanent split capacitor (PSC).

E. Poly-phase Motors: NEMA Design B, Squirrel cage, induction type. Each two-speed motor shall have two separate windings. A time delay (20 seconds minimum) relay shall be provided for switching from high to low speed.

F. Rating: Rating shall be continuous duty at 100 percent capacity in an ambient temperature of 40° C (104° F); minimum horsepower as shown on drawings; maximum horsepower in normal operation shall not exceed nameplate rating without service factor.

G. Insulation Resistance: Not less than one-half meg-ohm between stator conductors and frame shall be measured at the time of final inspection.

2.7 VARIABLE SPEED MOTOR CONTROLLERS

A. Refer to Section 26 05 11, REQUIREMENTS FOR ELECTRICAL INSTALLATIONS and Section 26 29 11, MOTOR CONTROLLERS for specifications.

B. The combination of controller and motor shall be provided by the respective pump manufacturer and shall be rated for 100 percent output performance. Multiple units of the same class of equipment, i.e. pumps, shall be product of a single manufacturer.

C. Motors shall be premium efficient type, “invertor duty”, and be approved by the motor controller manufacturer. The controller-motor combination shall be guaranteed to provide full motor nameplate horsepower in variable frequency operation. Both driving and driven motor sheaves shall be fixed pitch.

D. Controller shall not add any current or voltage transients to the input AC power distribution system, DDC controls, sensitive medical equipment, etc., nor shall be affected from other devices on the AC power system.

2.8 EQUIPMENT AND MATERIALS IDENTIFICATION

A. Use symbols, nomenclature and equipment numbers specified, shown in the drawings, or shown in the maintenance manuals. Coordinate equipment and valve identification with local VAMC shops. In addition, provide bar code identification nameplate for all equipment which will allow the equipment identification code to be scanned into the system for maintenance and inventory tracking. Identification for piping is specified in Section 09 91 00, PAINTING.

B. Interior (Indoor) Equipment: Engraved nameplates, with letters not less than 7 mm (3/16 inch) high of brass with black-filled letters, or rigid black plastic with white letters specified in Section 09 91 00, PAINTING shall be permanently fastened to the equipment. Unit components such as water heaters, tanks, coils, filters, etc. shall be identified.

C. Control Items: All temperature, pressure, and controllers shall be labeled and the component’s function identified. Identify and label each item as they appear on the control diagrams.

D. Valve Tags and Lists:

1. Plumbing: All valves shall be provided with valve tags and listed on a valve list (Fixture stops not included).
2. Valve tags: Engraved black filled numbers and letters not less than 15 mm (1/2 inch) high for number designation, and not less than 8 mm (1/4 inch) for service designation on 19 gauge, 40 mm (1-1/2 inches) round brass disc, attached with brass "S" hook or brass chain.
3. Valve lists: Valve lists shall be created using a word processing program and printed on plastic coated cards. The plastic-coated valve list card(s), sized 215 mm (8-1/2 inches) by 275 mm (11 inches) shall show valve tag number, valve function and area of control for each service or system. The valve list shall be in a

punched 3-ring binder notebook. An additional copy of the valve list shall be mounted in picture frames for mounting to a wall. COR shall instruct Contractor where frames shall be mounted.

4. A detailed plan for each floor of the building indicating the location and valve number for each valve shall be provided in the 3-ring binder notebook. Each valve location shall be identified with a color-coded sticker or thumb tack in ceiling or access door.

2.9 GALVANIZED REPAIR COMPOUND

A. Mil. Spec. DOD-P-21035B, paint.

2.10 PIPE AND EQUIPMENT SUPPORTS AND RESTRAINTS

A. In lieu of the paragraph which follows, suspended equipment support and restraints may be designed and installed in accordance with the International Building Code (IBC) requirements, or the following paragraphs of this Section shall be stamped and signed by a professional engineer registered in the state where the project is located. The Support system of suspended equipment over 227 kg (500 pounds) shall be submitted for approval of the COR in all cases. See the above specifications for lateral force design requirements.

B. Type Numbers Specified: For materials, design, manufacture, selection, application, and installation refer to MSS SP-58. Refer to Section 05 50 00, METAL FABRICATIONS, for miscellaneous metal support materials and prime coat painting.

C. For Attachment to Concrete Construction:

1. Concrete insert: Type 18, MSS SP-58.
2. Self-drilling expansion shields and machine bolt expansion anchors: Permitted in concrete not less than 100 mm (4 inches) thick when approved by the COR for each job condition.
3. Power-driven fasteners: Permitted in existing concrete or masonry not less than 100 mm (4 inches) thick when approved by the COR for each job condition.

D. For Attachment to Steel Construction: MSS SP-58.

1. Welded attachment: Type 22.
2. Beam clamps: Types 20, 21, 28 or 29. Type 23 C-clamp may be used for individual copper tubing up to 23 mm (7/8 inch) outside diameter.

E. For Attachment to Wood Construction: Wood screws or lag bolts.

F. Hanger Rods: Hot-rolled steel, ASTM A36/A36M or ASTM A575 for allowable load listed in MSS SP-58. For piping, provide adjustment means for controlling level or slope. Types 13 or 15 turn-buckles shall provide

40 mm (1-1/2 inches) minimum of adjustment and incorporate locknuts. All-thread rods are acceptable.

G. Multiple (Trapeze) Hangers: Galvanized, cold formed, lipped steel channel horizontal member, not less than 43 mm by 43 mm (1-5/8 inches by 1-5/8 inches), 2.7 mm (No. 12 gauge), designed to accept special spring held, hardened steel nuts.
   1. Allowable hanger load: Manufacturers rating less 91kg (200 pounds).
   2. Guide individual pipes on the horizontal member of every other trapeze hanger with 8 mm (1/4 inch) U-bolt fabricated from steel rod. Provide Type 40 insulation shield, secured by two 15 mm (1/2 inch) galvanized steel bands, or insulated calcium silicate shield for insulated piping at each hanger.

H. Pipe Hangers and Supports: (MSS SP-58), use hangers sized to encircle insulation on insulated piping. Refer to Section 22 07 11, PLUMBING INSULATION for insulation thickness. To protect insulation, provide Type 39 saddles for roller type supports or insulated calcium silicate shields. Provide Type 40 insulation shield or insulated calcium silicate shield at all other types of supports and hangers including those for insulated piping.
   1. General Types (MSS SP-58):
      a. Standard clevis hanger: Type 1; provide locknut.
      b. Riser clamps: Type 8.
      c. Wall brackets: Types 31, 32 or 33.
      d. Roller supports: Type 41, 43, 44 and 46.
      e. Saddle support: Type 36, 37 or 38.
      f. Turnbuckle: Types 13 or 15.
      g. U-bolt clamp: Type 24.
      h. Copper Tube:
         1) Hangers, clamps and other support material in contact with tubing shall be painted with copper colored epoxy paint, copper-coated, plastic coated or taped with isolation tape to prevent electrolysis.
         2) For vertical runs use epoxy painted, copper-coated or plastic coated riser clamps.
         3) For supporting tube to strut: Provide epoxy painted pipe straps for copper tube or plastic inserted vibration isolation clamps.

4) Insulated Lines: Provide pre-insulated calcium silicate shields sized for copper tube.

i. Supports for plastic or glass piping: As recommended by the pipe manufacturer with black rubber tape extending 1 inch beyond steel support or clamp. Spring Supports (Expansion and contraction of vertical piping):

1) Movement up to 20 mm (3/4 inch): Type 51 or 52 variable spring unit with integral turn buckle and load indicator.

2) Movement more than 20 mm (3/4 inch): Type 54 or 55 constant support unit with integral adjusting nut, turn buckle and travel position indicator.

j. Spring hangers are required on all plumbing system pumps one horsepower and greater.

2. Plumbing Piping (Other Than General Types):

a. Horizontal piping: Type 1, 5, 7, 9, and 10.

b. Chrome plated piping: Chrome plated supports.

c. Hangers and supports in pipe chase: Prefabricated system ABS self-extinguishing material, not subject to electrolytic action, to hold piping, prevent vibration and compensate for all static and operational conditions.

d. Blocking, stays and bracing: Angle iron or preformed metal channel shapes, 1.3 mm (18 gauge) minimum.

I. Pre-insulated Calcium Silicate Shields:

1. Provide 360-degree water resistant high density 965 kPa (140 psig) compressive strength calcium silicate shields encased in galvanized metal.

2. Pre-insulated calcium silicate shields to be installed at the point of support during erection.

3. Shield thickness shall match the pipe insulation.

4. The type of shield is selected by the temperature of the pipe, the load it must carry, and the type of support it will be used with.

a. Shields for supporting cold water shall have insulation that extends a minimum of 25 mm (1 inch) past the sheet metal.

b. The insulated calcium silicate shield shall support the maximum allowable water filled span as indicated in MSS SP-58. To support the load, the shields shall have one or more of the following features: structural inserts 4138 kPa (600 psig) compressive strength, an extra bottom metal shield, or formed structural

steel (ASTM A36/A36M) wear plates welded to the bottom sheet metal jacket.

5. Shields may be used on steel clevis hanger type supports, trapeze hangers, roller supports or flat surfaces.

2.11 PIPE PENETRATIONS

A. Pipe penetration sleeves shall be installed for all pipe other than rectangular blocked out floor openings for risers in mechanical bays.

B. Pipe penetration sleeve materials shall comply with all firestopping requirements for each penetration.

C. To prevent accidental liquid spills from passing to a lower level, provide the following:

1. For sleeves: Extend sleeve 25 mm (1 inch) above finished floor and provide sealant for watertight joint.
2. For blocked out floor openings: Provide 40 mm (1-1/2 inch) angle set in silicone adhesive around opening.
3. For drilled penetrations: Provide 40 mm (1-1/2 inch) angle ring or square set in silicone adhesive around penetration.

D. Penetrations are prohibited through beams or ribs, but may be installed in concrete beam flanges, with structural engineer prior approval. Any deviation from these requirements must receive prior approval of COR.

E. Sheet metal, plastic, or moisture resistant fiber sleeves shall be provided for pipe passing through floors, interior walls, and partitions, unless brass or steel pipe sleeves are specifically called for below.

F. Galvanized steel or an alternate black iron pipe with asphalt coating sleeves shall be for pipe passing through concrete beam flanges, except where brass pipe sleeves are called for. A galvanized steel sleeve shall be provided for pipe passing through floor of mechanical rooms, laundry work rooms, and animal rooms above basement. Except in mechanical rooms, sleeves shall be connected with a floor plate.

G. Sleeve clearance through floors, walls, partitions, and beam flanges shall be 25 mm (1 inch) greater in diameter than external diameter of pipe. Sleeve for pipe with insulation shall be large enough to accommodate the insulation plus 25 mm (1 inch) in diameter. Interior openings shall be caulked tight with firestopping material and sealant to prevent the spread of fire, smoke, water and gases.

H. Sealant and Adhesives: Shall be as specified in Section 07 92 00, JOINT SEALANTS. Bio-based materials shall be utilized when possible.

2.12 TOOLS AND LUBRICANTS

A. Furnish, and turn over to the COR, special tools not readily available commercially, that are required for disassembly or adjustment of equipment and machinery furnished.

B. Grease Guns with Attachments for Applicable Fittings: One for each type of grease required for each motor or other equipment.

C. Tool Containers: metal, permanently identified for intended service and mounted, or located, where directed by the COR.

D. Lubricants: A minimum of 0.95 L (1 quart) of oil, and 0.45 kg (1 pound) of grease, of equipment manufacturer's recommended grade and type, in unopened containers and properly identified as to use for each different application. Bio-based materials shall be utilized when possible.

2.13 WALL, FLOOR AND CEILING PLATES

A. Material and Type: Chrome plated brass or chrome plated steel, one piece or split type with concealed hinge, with set screw for fastening to pipe, or sleeve. Use plates that fit tight around pipes, cover openings around pipes and cover the entire pipe sleeve projection.

B. Thickness: Not less than 2.4 mm (3/32 inch) for floor plates. For wall and ceiling plates, not less than 0.64 mm (0.025 inch) for up to 75 mm (3 inch) pipe, 0.89 mm (0.035 inch) for larger pipe.

C. Locations: Use where pipe penetrates floors, walls and ceilings in exposed locations, in finished areas only. Wall plates shall be used where insulation ends on exposed water supply pipe drop from overhead. A watertight joint shall be provided in spaces where brass or steel pipe sleeves are specified.

2.14 ASBESTOS

A. Materials containing asbestos are prohibited.

PART 3 - EXECUTION

3.1 ARRANGEMENT AND INSTALLATION OF EQUIPMENT AND PIPING

A. Location of piping, sleeves, inserts, hangers, and equipment, access provisions shall be coordinated with the work of all trades. Piping, sleeves, inserts, hangers, and equipment shall be located clear of windows, doors, openings, light outlets, and other services and utilities. Equipment layout drawings shall be prepared to coordinate

proper location and personnel access of all facilities. The drawings shall be submitted for review.

B. Manufacturer's published recommendations shall be followed for installation methods not otherwise specified.

C. Operating Personnel Access and Observation Provisions: All equipment and systems shall be arranged to provide clear view and easy access, without use of portable ladders, for maintenance, testing and operation of all devices including, but not limited to: all equipment items, valves, backflow preventers, filters, strainers, transmitters, sensors, meters and control devices. All gauges and indicators shall be clearly visible by personnel standing on the floor or on permanent platforms. Maintenance and operating space and access provisions that are shown in the drawings shall not be changed nor reduced.

D. Structural systems necessary for pipe and equipment support shall be coordinated to permit proper installation.

E. Location of pipe sleeves, trenches and chases shall be accurately coordinated with equipment and piping locations.

F. Cutting Holes:

1. Holes shall be located to avoid interference with structural members such as beams or grade beams. Holes shall be laid out in advance and drilling done only after approval by COR. If the Contractor considers it necessary to drill through structural members, this matter shall be referred to COR for approval.
2. Waterproof membrane shall not be penetrated. Pipe floor penetration block outs shall be provided outside the extents of the waterproof membrane.
3. Holes through concrete and masonry shall be cut by rotary core drill. Pneumatic hammer, impact electric, and hand or manual hammer type drill will not be allowed, except as permitted by COR where working area space is limited.

G. Minor Piping: Generally, small diameter pipe runs from drips and drains, water cooling, and other services are not shown but must be provided.

H. Protection and Cleaning:

1. Equipment and materials shall be carefully handled, properly stored, and adequately protected to prevent damage before and during installation, in accordance with the manufacturer's recommendations and as approved by the COR. Damaged or defective items in the

opinion of the COR, shall be replaced at no additional cost or time to the Government.

2. Protect all finished parts of equipment, such as shafts and bearings where accessible, from rust prior to operation by means of protective grease coating and wrapping. Close pipe openings with caps or plugs during installation. Pipe openings, equipment, and plumbing fixtures shall be tightly covered against dirt or mechanical injury. At completion of all work thoroughly clean fixtures, exposed materials and equipment.

I. Concrete and Grout: Concrete and shrink compensating grout 25 MPa (3000 psig) minimum, specified in Section 03 30 00, CAST-IN-PLACE CONCRETE, shall be used for all pad or floor mounted equipment.

J. Gauges, thermometers, valves and other devices shall be installed with due regard for ease in reading or operating and maintaining said devices. Thermometers and gauges shall be located and positioned to be easily read by operator or staff standing on floor or walkway provided. Servicing shall not require dismantling adjacent equipment or pipe work.

K. Interconnection of Controls and Instruments: Electrical interconnection is generally not shown but shall be provided. This includes interconnections of sensors, transmitters, transducers, control devices, control and instrumentation panels, alarms, instruments and computer workstations. Comply with NFPA 70.

L. Work in Existing Building:

1. Perform as specified in Article, OPERATIONS AND STORAGE AREAS, Article, ALTERATIONS, and Article, RESTORATION of the Section 01 00 00, GENERAL REQUIREMENTS for relocation of existing equipment, alterations and restoration of existing building(s).
2. As specified in Section 01 00 00, GENERAL REQUIREMENTS, Article, OPERATIONS AND STORAGE AREAS, make alterations to existing service piping at times that will cause the least interfere with normal operation of the facility.

M. Switchgear Drip Protection: Every effort shall be made to eliminate the installation of pipe above data equipment, and electrical and telephone switchgear. If this is not possible, encase pipe in a second pipe with a minimum of joints. Drain valve shall be provided in low point of casement pipe.

N. Inaccessible Equipment:

1. Where the Government determines that the Contractor has installed equipment not conveniently accessible for operation and maintenance, equipment shall be removed and reinstalled or remedial action performed as directed at no additional cost or additional time to the Government.
2. The term "conveniently accessible" is defined as capable of being reached without the use of ladders, or without climbing or crawling under or over obstacles such as electrical conduit, motors, fans, pumps, belt guards, transformers, high voltage lines, piping, and ductwork.

3.2 TEMPORARY PIPING AND EQUIPMENT

A. Continuity of operation of existing facilities may require temporary installation or relocation of equipment and piping. Temporary equipment or pipe installation or relocation shall be provided to maintain continuity of operation of existing facilities.

B. The Contractor shall provide all required facilities in accordance with the requirements of phased construction and maintenance of service. All piping and equipment shall be properly supported, sloped to drain, operate without excessive stress, and shall be insulated where injury can occur to personnel by contact with operating facilities. The requirements of paragraph 3.1 shall apply.

C. Temporary facilities and piping shall be completely removed back to the nearest active distribution branch or main pipe line and any openings in structures sealed. Dead legs are prohibited in potable water systems. Necessary blind flanges and caps shall be provided to seal open piping remaining in service.

3.3 RIGGING

A. Openings in building structures shall be planned to accommodate design scheme.

B. Alternative methods of equipment delivery may be offered and will be considered by Government under specified restrictions of phasing and service requirements as well as structural integrity of the building.

C. All openings in the building shall be closed when not required for rigging operations to maintain proper environment in the facility for Government operation and maintenance of service.

D. Contractor shall provide all facilities required to deliver specified equipment and place on foundations. Attachments to structures for

rigging purposes and support of equipment on structures shall be Contractor's full responsibility.

E. Contractor shall check all clearances, weight limitations and shall provide a rigging plan designed by a Registered Professional Engineer. All modifications to structures, including reinforcement thereof, shall be at Contractor's cost, time and responsibility.

F. Rigging plan and methods shall be referred to COR for evaluation prior to actual work.

3.4 PIPE AND EQUIPMENT SUPPORTS

A. Where hanger spacing does not correspond with joist or rib spacing, use structural steel channels secured directly to joist and rib structure that will correspond to the required hanger spacing, and then suspend the equipment and piping from the channels. Holes shall be drilled or burned in structural steel ONLY with the prior written approval of the COR.

B. The use of chain pipe supports, wire or strap hangers; wood for blocking, stays and bracing, or hangers suspended from piping above shall not be permitted. Rusty products shall be replaced.

C. Hanger rods shall be used that are straight and vertical. Turnbuckles for vertical adjustments may be omitted where limited space prevents use. A minimum of 15 mm (1/2 inch) clearance between pipe or piping covering and adjacent work shall be provided.

D. For horizontal and vertical plumbing pipe supports, refer to the International Plumbing Code (IPC) and these specifications.

E. Overhead Supports:

1. The basic structural system of the building is designed to sustain the loads imposed by equipment and piping to be supported overhead.
2. Provide steel structural members, in addition to those shown, of adequate capability to support the imposed loads, located in accordance with the final approved layout of equipment and piping.
3. Tubing and capillary systems shall be supported in channel troughs.

F. Floor Supports:

1. Provide concrete bases, concrete anchor blocks and pedestals, and structural steel systems for support of equipment and piping. Concrete bases and structural systems shall be anchored and doweled to resist forces under operating and seismic conditions (if applicable) without excessive displacement or structural failure.

2. Bases and supports shall not be located and installed until equipment mounted thereon has been approved. Bases shall be sized to match equipment mounted thereon plus 50 mm (2 inch) excess on all edges. Structural drawings shall be reviewed for additional requirements. Bases shall be neatly finished and smoothed, shall have chamfered edges at the top, and shall be suitable for painting.
3. All equipment shall be shimmed, leveled, firmly anchored, and grouted with epoxy grout. Anchor bolts shall be placed in sleeves, anchored to the bases. Fill the annular space between sleeves and bolts with a grout material to permit alignment and realignment.

3.5 LUBRICATION

A. All equipment and devices requiring lubrication shall be lubricated prior to initial operation. All devices and equipment shall be field checked for proper lubrication.
B. All devices and equipment shall be equipped with required lubrication fittings. A minimum of 1 liter (1 quart) of oil and 0.45 kg (1 pound) of grease of manufacturer's recommended grade and type for each different application shall be provided. All materials shall be delivered to COR in unopened containers that are properly identified as to application.
C. A separate grease gun with attachments for applicable fittings shall be provided for each type of grease applied.
D. All lubrication points shall be accessible without disassembling equipment, except to remove access plates.
E. All lubrication points shall be extended to one side of the equipment.

3.6 PLUMBING SYSTEMS DEMOLITION

A. Rigging access, other than indicated in the drawings, shall be provided after approval for structural integrity by the COR. Such access shall be provided at no additional cost or time to the Government. Where work is in an operating plant, approved protection from dust and debris shall be provided at all times for the safety of plant personnel and maintenance of plant operation and environment of the plant.
B. In an operating plant, cleanliness and safety shall be maintained. The plant shall be kept in an operating condition. Government personnel will be carrying on their normal duties of operating, cleaning and maintaining equipment and plant operation. Work shall be confined to the immediate area concerned; maintain cleanliness and wet down demolished materials to eliminate dust. Dust and debris shall not be

permitted to accumulate in the area to the detriment of plant operation. All flame cutting shall be performed to maintain the fire safety integrity of this plant. Adequate fire extinguishing facilities shall be available at all times. All work shall be performed in accordance with recognized fire protection standards including NFPA 51B. Inspections will be made by personnel of the VAMC, and the Contractor shall follow all directives of the COR with regard to rigging, safety, fire safety, and maintenance of operations.

C. Unless specified otherwise, all piping, wiring, conduit, and other devices associated with the equipment not re-used in the new work shall be completely removed from Government property per Section 01 74 19, CONSTRUCTION WASTE MANAGEMENT. This includes all concrete equipment pads, pipe, valves, fittings, insulation, and all hangers including the top connection and any fastenings to building structural systems. All openings shall be sealed after removal of equipment, pipes, ducts, and other penetrations in roof, walls, floors, in an approved manner and in accordance with plans and specifications where specifically covered. Structural integrity of the building system shall be maintained. Reference shall also be made to the drawings and specifications of the other disciplines in the project for additional facilities to be demolished or handled.

D. All valves including gate, globe, ball, butterfly and check, all pressure gauges and thermometers with wells shall remain Government property and shall be removed and delivered to COR and stored as directed. The Contractor shall remove all other material and equipment, devices and demolition debris under these plans and specifications. Such material shall be removed from Government property expeditiously and shall not be allowed to accumulate. Coordinate with the COR and Infection Control.

3.7 CLEANING AND PAINTING

A. Prior to final inspection and acceptance of the plant and facilities for beneficial use by the Government, the plant facilities, equipment and systems shall be thoroughly cleaned and painted. Refer to Section 09 91 00, PAINTING.

B. In addition, the following special conditions apply:

1. Cleaning shall be thorough. Solvents, cleaning materials and methods recommended by the manufacturers shall be used for the specific tasks. All rust shall be removed prior to painting and from surfaces

to remain unpainted. Scratches, scuffs, and abrasions shall be repaired prior to applying prime and finish coats.

2. The following Material and Equipment shall NOT be painted:
   a. Motors, controllers, control switches, and safety switches.
   b. Control and interlock devices.
   c. Regulators.
   d. Pressure reducing valves.
   e. Control valves and thermostatic elements.
   f. Lubrication devices and grease fittings.
   g. Copper, brass, aluminum, stainless steel and bronze surfaces.
   h. Valve stems and rotating shafts.
   i. Pressure gauges and thermometers.
   j. Glass.
   k. Name plates.
3. Control and instrument panels shall be cleaned and damaged surfaces repaired. Touch-up painting shall be made with matching paint type and color obtained from manufacturer or computer matched.
4. Pumps, motors, steel and cast-iron bases, and coupling guards shall be cleaned, and shall be touched-up with the same paint type and color as utilized by the pump manufacturer.
5. Temporary Facilities: Apply paint to surfaces that do not have existing finish coats per Section 09 91 00, Painting.
6. The final result shall be a smooth, even-colored, even-textured factory finish on all items. The entire piece of equipment shall be repainted, if necessary, to achieve this. Lead based paints shall not be used.

3.8 IDENTIFICATION SIGNS

A. Laminated plastic signs, with engraved lettering not less than 7 mm (3/16 inch) high, shall be provided that designates equipment function, for all equipment, switches, motor controllers, relays, meters, control devices, including automatic control valves. Nomenclature and identification symbols shall correspond to that used in maintenance manual, and in diagrams specified elsewhere. Attach by chain, adhesive, or screws.

B. Factory Built Equipment: Metal plate, securely attached, with name and address of manufacturer, serial number, model number, size, and performance data shall be placed on factory-built equipment.

C. Pipe Identification: Refer to Section 09 91 00, PAINTING.

3.9 STARTUP AND TEMPORARY OPERATION

A. Startup of equipment shall be performed as described in the equipment specifications. Vibration within specified tolerance shall be verified prior to extended operation. Temporary use of equipment is specified in Section 01 00 00, GENERAL REQUIREMENTS, Article, TEMPORARY USE OF MECHANICAL AND ELECTRICAL EQUIPMENT.

3.10 OPERATING AND PERFORMANCE TESTS

A. Prior to the final inspection, all required tests shall be performed as specified in Section 01 00 00, GENERAL REQUIREMENTS, Article, TESTS and submit the test reports and records to the COR.

B. Should evidence of malfunction in any tested system, or piece of equipment or component part thereof, occur during or as a result of tests, make proper corrections, repairs or replacements, and repeat tests at no additional cost to the Government.

C. When completion of certain work or systems occurs at a time when final control settings and adjustments cannot be properly made to make performance tests, then conduct such performance tests and finalize control settings during the first actual seasonal use of the respective systems following completion of work. Rescheduling of these tests shall be requested in writing to COR for approval.

3.11 OPERATION AND MAINTENANCE MANUALS

A. All new and temporary equipment and all elements of each assembly shall be included.

B. Data sheet on each device listing model, size, capacity, pressure, speed, horsepower, impeller size, and other information shall be included.

C. Manufacturer’s installation, maintenance, repair, and operation instructions for each device shall be included. Assembly drawings and parts lists shall also be included. A summary of operating precautions and reasons for precautions shall be included in the Operations and Maintenance Manual.

D. Lubrication instructions, type and quantity of lubricant shall be included.

E. Schematic diagrams and wiring diagrams of all control systems corrected to include all field modifications shall be included.

F. Set points of all interlock devices shall be listed.

G. Trouble-shooting guide for the control system troubleshooting shall be inserted into the Operations and Maintenance Manual.

H. The control system sequence of operation corrected with submittal review comments shall be inserted into the Operations and Maintenance Manual.

I. Emergency procedures for shutdown and startup of equipment and systems.

3.12 DEMONSTRATION AND TRAINING

A. Provide services of manufacturer’s technical representative for 4 hours to instruct each VA personnel responsible in operation and maintenance of the system.

- - - E N D - - -

SECTION 22 05 12
GENERAL MOTOR REQUIREMENTS FOR PLUMBING EQUIPMENT

PART 1 - GENERAL

1.1 DESCRIPTION

A. This section describes the general motor requirements for plumbing equipment and applies to all sections of Division 22.

B. A complete listing of common acronyms and abbreviations are included in Section 22 05 11, COMMON WORK RESULTS FOR PLUMBING.

1.2 RELATED WORK

A. Section 01 00 00, GENERAL REQUIREMENTS.

B. Section 01 33 23, SHOP DRAWINGS, PRODUCT DATA, AND SAMPLES.

C. Section 01 81 13, SUSTAINABLE CONSTRUCTION REQUIREMENTS.

D. Section 22 05 11, COMMON WORK RESULTS FOR PLUMBING.

E. Section 26 05 11, REQUIREMENTS FOR ELECTRICAL INSTALLATIONS.

F. Section 26 05 19, LOW-VOLTAGE ELECTRICAL POWER CONDUCTORS AND CABLES.

G. Section 26 24 19, MOTOR-CONTROL CENTERS: Motor Control Centers.

H. Section 26 29 11, MOTOR CONTROLLERS: Starters, control and protection of motors.

1.3 APPLICABLE PUBLICATIONS

A. The publications listed below form a part of this specification to the extent referenced. The publications are referenced in the text by the basic designation only. Where conflicts occur these specifications and VHA standard will govern.

B. American Bearing Manufacturers Association (ABMA):

ABMA 9-2015.....Load Ratings and Fatigue Life for Ball Bearings

C. Institute of Electrical and Electronics Engineers, Inc. (IEEE):

112-2017.....IEEE Standard Test Procedure for Polyphase Induction Motors and Generators

841-2018.....IEEE Standard for Petroleum and Chemical Industry-Premium-Efficiency, Severe-Duty, Totally Enclosed Fan-Cooled (TEFC) Squirrel Cage Induction Motors--Up to and Including 370 kW (500 HP)

D. International Code Council (ICC):

IPC-2018.....International Plumbing Code

E. National Electrical Manufacturers Association (NEMA):

MG 1-2016.....Motors and Generators

MG 2-2014.....Safety Standard for Construction and Guide for Selection, Installation and Use of Electric Motors and Generators

250-2018.....Enclosures for Electrical Equipment (1000 Volts Maximum)

F. National Fire Protection Association (NFPA):

70-2020.....National Electrical Code (NEC)

1.4 **SUBMITTALS**

A. Submittals, including number of required copies, shall be submitted in accordance with Section 01 33 23, SHOP DRAWINGS, PRODUCT DATA, AND SAMPLES.

B. Information and material submitted under this section shall be marked "SUBMITTED UNDER SECTION 22 05 12, GENERAL MOTOR REQUIREMENTS FOR PLUMBING EQUIPMENT", with applicable paragraph identification.

C. Submit motor submittals with drive equipment.

D. Shop Drawings:

1. Provide documentation to demonstrate compliance with contract documents.
2. Motor nameplate information shall be submitted including electrical ratings, efficiency, bearing data, power factor, frame size, dimensions, mounting details, materials, horsepower, voltage, phase, speed (RPM), enclosure, starting characteristics, torque characteristics, code letter, full load and locked rotor current, service factor, and lubrication method.
3. Motor parameters required for the determination of the Reed Critical Frequency of vertical hollow shaft motors shall be submitted.

E. Manufacturer's Literature and Data including: Full item description and optional features and accessories. Include dimensions, weights, materials, applications, standard compliance, model numbers, size, and capacity.

F. Complete operating and maintenance manuals including wiring diagrams, technical data sheets, information for ordering replaceable parts and troubleshooting guide:
   1. Include complete list indicating all components of the systems.
   2. Include complete diagrams of the internal wiring for each item of equipment.
   3. Diagrams shall have their terminals identified to facilitate installation, operation and maintenance.

G. Certification: Two weeks prior to final inspection, unless otherwise noted, the following certification shall be submitted to the Contracting Officer's Representative (COR).
   1. Certification shall be submitted stating that the motors have been properly applied, installed, adjusted, lubricated, and tested.

1.5 **QUALITY ASSURANCE**

A. Bio-Based Materials: For products designated by the USDA's bio-based Bio-Preferred Program, provide products that meet or exceed USDA recommendations for bio-based content, so long as products meet all performance requirements in this specifications section. For more information regarding the product categories covered by the Bio-Preferred Program, visit http://www.biopreferred.gov.

B. Refer to Section 01 81 13, SUSTAINABLE CONSTRUCTION REQUIREMENTS for additional sustainable design requirements.

1.6 **AS-BUILT DOCUMENTATION**

A. Comply with requirements in Paragraph "AS-BUILT DOCUMENTATION" of Section 22 05 11, COMMON WORK RESULTS FOR PLUMBING.

PART 2 - PRODUCTS

2.1 **MOTORS**

A. All material and equipment furnished and installation methods shall conform to the requirements of Section 26 29 11, MOTOR CONTROLLERS; and Section 26 05 19, LOW-VOLTAGE ELECTRICAL POWER CONDUCTORS AND CABLES. Provide all electrical wiring, conduit, and devices necessary for the proper connection, protection and operation of the systems. Provide premium efficiency type motors. Unless otherwise specified for a particular application, use electric motors with the following requirements.

B. For alternating current, fractional and integral horsepower motors, NEMA MG 1 and NEMA MG 2 shall apply.

C. For severe duty totally enclosed motors, IEEE 841 shall apply.

D. Single-phase Motors: Motors for centrifugal fans and pumps may be split phase or permanent split capacitor (PSC) type. Provide capacitor-start type for hard starting applications.

E. Poly-phase Motors: NEMA Design B, Squirrel cage, induction type.

1. Two Speed Motors: Each two-speed motor shall have two separate windings. Provide a time- delay (20 seconds minimum) relay for switching from high to low speed.

F. Voltage ratings shall be as follows:

1. Single phase:

a. Motors connected to 120-volt systems: 115 volts.

b. Motors connected to 208-volt systems: 200 volts.

c. Motors connected to 240-volt or 480-volt systems: 230/460 volts, dual connection.

2. Three phase:

a. Motors connected to 208-volt systems: 200 volts.

b. Motors, less than 74.6 kW (100 HP), connected to 240-volt or 480-volt systems: 230/460 volts, dual connection.

c. Motors, 74.6 kW (100 HP) or greater, connected to 240-volt systems: 230 volts.

d. Motors, 74.6 kW (100 HP) or greater, connected to 480-volt systems: 460 volts.

e. Motors connected to high voltage systems (Over 600V): Shall conform to NEMA MG 1 for connection to the nominal system voltage shown in the drawings.

G. Number of phases shall be as follows:

1. Motors, less than 373 W (1/2 HP): Single phase.

2. Motors, 373 W (1/2 HP) and greater: 3 phase.

3. Exceptions:

a. Hermetically sealed motors.

b. Motors for equipment assemblies, less than 746 W (1 HP), may be single phase provided the manufacturer of the proposed assemblies cannot supply the assemblies with three phase motors.

H. Horsepower ratings shall be adequate for operating the connected loads continuously in the prevailing ambient temperatures in

areas where the motors are installed, without exceeding the NEMA standard temperature rises for the motor insulation.

I. Motor designs, as indicated by the NEMA code letters, shall be coordinated with the connected loads to assure adequate starting, acceleration and running torque without exceeding nameplate ratings or considering service factor.

J. Motor Enclosures:

1. Shall be the NEMA types as specified and/or shown in the Contract Documents.
2. Where the types of motor enclosures are not shown in the drawings, they shall be the NEMA types per NEMA 250, which are most suitable for the environmental conditions where the motors are being installed. Enclosure requirements for certain conditions are as follows:
   a. Motors located outdoors, indoors in wet or high humidity locations, or in unfiltered airstreams shall be totally enclosed type.
   b. Where motors are located in an NEC 511 classified area, provide TEFC explosion proof motor enclosures.
   c. Where motors are located in a corrosive environment, provide TEFC enclosures with corrosion resistant finish.
3. Enclosures shall be primed and finish coated at the factory with manufacturer's prime coat and standard finish.

K. Electrical Design Requirements:

1. Motors shall be continuous duty.
2. The insulation system shall be rated minimum of Class B, 130 degrees C (266 degrees F).
3. The maximum temperature rise by resistance at rated power shall not exceed Class B limits, 80 degrees C (144 degrees F).
4. The speed/torque and speed/current characteristics shall comply with NEMA Design A or B, as specified.
5. Motors shall be suitable for full voltage starting, unless otherwise noted. Coordinate motor features with applicable motor controllers.
6. Motors for variable frequency drive applications shall adhere to NEMA MG 1, Part 30, Application Considerations for Constant Speed Motors Used on a Sinusoidal Bus with Harmonic Content and General Purpose Motors Used with Adjustable Voltage or

Adjustable Frequency Controls, or both, or NEMA MG 1, Part 31, Definite Purpose Inverter Fed Polyphase Motors.

L. Mechanical Design Requirements:

1. Bearings shall be rated for a minimum fatigue life of 26,280 hours for belt-driven loads and 100,000 hours for direct-drive loads based on L10 (Basic Rating Life) at full load direct coupled, except vertical high thrust motors which require a 40,000 hour rating. A minimum fatigue life of 40,000 hours is required for VFD drives.
2. Vertical motors shall be capable of withstanding a momentary up thrust of at least 30 percent of normal down thrust.
3. Grease lubricated bearings shall be designed for electric motor use. Grease shall be capable of the temperatures associated with electric motors and shall be compatible with Polyurea based greases.
4. Grease fittings, if provided, shall be Alemite type or equivalent.
5. Oil lubricated bearings, when specified, shall have an externally visible sight glass to view oil level.
6. Vibration shall not exceed 3.8 mm (0.15 inch) per second, unfiltered peak.
7. Noise level shall meet the requirements of the application.
8. Motors on 180 frames and larger shall have provisions for lifting eyes or lugs capable of a safety factor of 5.
9. All external fasteners shall be corrosion resistant.
10. Condensation heaters, when specified, shall keep motor windings at least 5 degrees C (9 degrees F) above ambient temperature.
11. Winding thermostats, when specified shall be normally closed, connected in series.
12. Grounding provisions shall be in the main terminal box.

M. Special Requirements:

1. Where motor power requirements of equipment furnished deviate from power shown on plans, provide electrical service designed under the requirements of NFPA 70 without additional cost or time to the Government.
2. Assemblies of motors, starters, controls and interlocks on factory assembled and wired devices shall be in accordance with the requirements of this specification.

3. Wire and cable materials specified in the electrical division of the specifications shall be modified as follows:
   a. Wiring material located where temperatures can exceed 71 degrees C (160 degrees F) shall be stranded copper with Teflon FEP insulation with jacket. This includes wiring on the boilers.
   b. Other wiring at boilers and to control panels shall be NFPA 70 designation THWN.
   c. Provide shielded conductors or wiring in separate conduits for all instrumentation and control systems where recommended by manufacturer of equipment.
4. Select motor sizes so that the motors do not operate into the service factor at maximum required loads on the driven equipment. Motors on pumps shall be sized for non-overloading at all points on the pump performance curves.
5. Motors utilized with variable frequency drives shall be rated "inverter-duty" per NEMA MG 1, Part 31, Definite-Purpose Inverter-Fed Polyphase Motors. Provide motor shaft grounding apparatus that will protect bearings from damage from stray currents.

N. Additional requirements for specific motors, as indicated in other sections, shall also apply.

O. NEMA Premium Efficiency Electric Motors, Motor Efficiencies: All permanently wired polyphase motors of 746 W (1 HP) or greater shall meet the minimum full-load efficiencies as indicated in the following table, and as specified in this specification. Motors of 746 W (1 HP) or greater with open, drip-proof or totally enclosed fan-cooled enclosures shall be NEMA premium efficiency type, unless otherwise indicated. Motors provided as an integral part of motor driven equipment are excluded from this requirement if a minimum seasonal or overall efficiency requirement is indicated for that equipment by the provisions of another section.

Minimum Efficiencies Open Drip-Proof				Minimum Efficiencies Totally Enclosed Fan-Cooled			
Rating kW (HP)	1200 RPM	1800 RPM	3600 RPM	Rating kW (HP)	1200 RPM	1800 RPM	3600 RPM
0.746 (1)	82.5%	85.5%	77.0%	0.746 (1)	82.5%	85.5%	77.0%
1.12 (1.5)	86.5%	86.5%	84.0%	1.12 (1.5)	87.5%	86.5%	84.0%
1.49 (2)	87.5%	86.5%	85.5%	1.49 (2)	88.5%	86.5%	85.5%
2.24 (3)	88.5%	89.5%	85.5%	2.24 (3)	89.5%	89.5%	86.5%
3.73 (5)	89.5%	89.5%	86.5%	3.73 (5)	89.5%	89.5%	88.5%
5.60 (7.5)	90.2%	91.0%	88.5%	5.60 (7.5)	91.0%	91.7%	89.5%
7.46 (10)	91.7%	91.7%	89.5%	7.46 (10)	91.0%	91.7%	90.2%
11.2 (15)	91.7%	93.0%	90.2%	11.2 (15)	91.7%	92.4%	91.0%
14.9 (20)	92.4%	93.0%	91.0%	14.9 (20)	91.7%	93.0%	91.0%
18.7 (25)	93.0%	93.6%	91.7%	18.7 (25)	93.0%	93.6%	91.7%
22.4 (30)	93.6%	94.1%	91.7%	22.4 (30)	93.0%	93.6%	91.7%
29.8 (40)	94.1%	94.1%	92.4%	29.8 (40)	94.1%	94.1%	92.4%
37.3 (50)	94.1%	94.5%	93.0%	37.3 (50)	94.1%	94.5%	93.0%
44.8 (60)	94.5%	95.0%	93.6%	44.8 (60)	94.5%	95.0%	93.6%
56.9 (75)	94.5%	95.0%	93.6%	56.9 (75)	94.5%	95.4%	93.6%
74.6 (100)	95.0%	95.4%	93.6%	74.6 (100)	95.0%	95.4%	94.1%
93.3 (125)	95.0%	95.4%	94.1%	93.3 (125)	95.0%	95.4%	95.0%
112 (150)	95.4%	95.8%	94.1%	112 (150)	95.8%	95.8%	95.0%
149.2 (200)	95.4%	95.8%	95.0%	149.2 (200)	95.8%	96.2%	95.4%

P. Minimum Power Factor at Full Load and Rated Voltage: 90 percent at 1200 RPM, 1800 RPM and 3600 RPM. Power factor correction capacitors shall be provided unless the motor meets the 0.9 requirement without it or if the motor is controlled by a variable frequency drive. The power factor correction capacitors shall be able to withstand high voltage transients and power line variations without breakdown.

Q. Energy Efficiency of Small Motors (Motor Efficiencies): All motors under 746 W (1 hp) shall meet the requirements of the DOE Small Motor Regulation.

Polyphase Open Motors Average full load efficiency				**Capacitor-start capacitor-run and capacitor-start induction run open motors Average full load efficiency**			
Rating kW (hp)	**6 poles**	**4 poles**	**2 poles**	**Rating kW (hp)**	**6 poles**	**4 poles**	**2 poles**
0.18 (0.25)	67.5	69.5	65.6	0.18 (0.25)	62.2	68.5	66.6
0.25 (0.33)	71.4	73.4	69.5	0.25 (0.33)	66.6	72.4	70.5
0.37 (0.5)	75.3	78.2	73.4	0.37 (0.5)	76.2	76.2	72.4
0.55 (0.75)	81.7	81.1	76.8	0.55 (0.75)	80.2	81.8	76.2

PART 3 - EXECUTION

3.1 **INSTALLATION**

A. Install motors in accordance with manufacturer's recommendations, the NEC, NEMA, as shown in the drawings and/or as required by other sections of these specifications.

B. If an installation is unsatisfactory to the COR, the Contractor shall correct the installation at no additional cost or time to the Government.

3.2 **FIELD TESTS**

A. All tests shall be witnessed by the CxA or by the COR.

B. Perform an electric insulation resistance Test using a megohmmeter on all motors after installation, before startup. All shall test free from grounds.

C. Perform Load test in accordance with IEEE 112, Test Method B, to determine freedom from electrical or mechanical defects and compliance with performance data.

D. Insulation Resistance: Not less than 1/2 meg-ohm between stator conductors and frame, to be determined at the time of final inspection.

E. All test data shall be complied into a report form for each motor and provided to the contracting officer or their representative.

3.3 **STARTUP AND TESTING**

A. Perform tests as recommended by product manufacturer and listed standards and under actual or simulated operating conditions and prove full compliance with design and specified requirements. Tests of the various items of equipment shall be performed simultaneously with the system of which each item is an integral part.

B. When any defects are detected, correct defects and repeat test at no additional cost or time to the Government.

3.4 **DEMONSTRATION AND TRAINING**

A. Provide services of manufacturer's technical representative for 4 hours to instruct each VA personnel responsible in operation and maintenance of the system.

- - - E N D - - -

SECTION 22 05 19
METERS AND GAUGES FOR PLUMBING PIPING

PART 1 - GENERAL

1.1 DESCRIPTION

A. This section describes the requirements for water meters and gauges primarily used for troubleshooting the system and to indicate system performance.

B. A complete listing of common acronyms and abbreviations are included in Section 22 05 11, COMMON WORK RESULTS FOR PLUMBING.

1.2 RELATED WORK

A. Section 01 00 00, GENERAL REQUIREMENTS.

B. Section 01 33 23, SHOP DRAWINGS, PRODUCT DATA AND SAMPLES.

C. Section 01 81 13, SUSTAINABLE CONSTRUCTION REQUIREMENTS.

D. Section 22 05 11, COMMON WORK RESULTS FOR PLUMBING.

1.3 APPLICABLE PUBLICATIONS

A. The publications listed below form a part of this specification to the extent referenced. The publications are referenced in the text by the basic designation only. Where conflicts occur these specifications and the VHA standard will govern.

B. American Society of Mechanical Engineers (ASME):

B40.100-2013.....Pressure Gauges and Gauge Attachments

B40.200-2008.....Thermometers, Direct Reading and Remote Reading

C. American Water Works Association (AWWA):

C700-2015.....Cold Water Meters, Displacement Type, Bronze Main Case

C701-2015.....Cold Water Meters-Turbine Type, for Customer Service

C702-20115.....Cold Water Meters - Compound Type

C707-2010 (R2016).....Encoder-Type Remote-Registration Systems for Cold-Water Meters

D. Institute of Electrical and Electronics Engineers (IEEE):

C2-2017.....National Electrical Safety Code (NESC)

E. International Code Council (ICC):

IPC-2018.....International Plumbing Code

F. National Fire Protection Association (NFPA):

70-2020.....National Electrical Code (NEC)

G. NSF International (NSF):

61-2019.....Drinking Water System Components - Health Effects

372-2016.....Drinking Water System Components - Lead Content

1.4 SUBMITTALS

A. Submittals, including number of required copies, shall be submitted in accordance with Section 01 33 23, SHOP DRAWINGS, PRODUCT DATA, and SAMPLES.

B. Information and material submitted under this section shall be marked "SUBMITTED UNDER SECTION 22 05 19, METERS AND GAUGES FOR PLUMBING PIPING", with applicable paragraph identification.

C. Manufacturer's Literature and Data including: Full item description and optional features and accessories. Include dimensions, weights, materials, applications, standard compliance, model numbers, size, and capacity.

1. Water Meter.
2. Pressure Gauges.
3. Thermometers.
4. Product certificates for each type of meter and gauge.

D. Complete operating and maintenance manual shall including wiring diagrams, technical data sheets, information for ordering replaceable parts, and troubleshooting guide:

1. Include complete list indicating all components of the system.
2. Include complete diagrams of the internal wiring for each item of equipment.
3. Diagrams shall have their terminals identified to facilitate installation, operation and maintenance.

1.5 AS-BUILT DOCUMENTATION

A. Comply with requirements in Paragraph "AS-BUILT DOCUMENTATION" of Section 22 05 11, COMMON WORK RESULTS FOR PLUMBING.

PART 2 - PRODUCTS

2.1 COMPOUND WATER METER

A. The compound water meter shall be a combination of a main line meter of the turbine type and a meter of appropriate size for measuring low rates of flow. The compound meter shall have an automatic valve mechanism for diverting low rates of flow through the bypass meter. Both metering devices shall be provided with registers contained in the same case. The operating characteristics shall fully conform to AWWA C702. Each Register shall indicate in liters (U.S. gallons).

B. The water meter shall be rated for use at temperatures ranging from -40 degrees C (-40 degrees F) and 70 degrees C (158 degrees F) and operate at a working pressure of 1035 kPa (150 psig).

C. The main case shall be made of copper alloy containing no less than 75 percent copper.

D. The register box rings and lids shall be made of a cast copper alloy.

E. The measuring chambers shall be made of a copper alloy containing not less than 84 percent copper.

F. The measuring turbines shall be made of a suitable synthetic polymer with specific gravity approximately equal to that of water or stainless steel. The measuring turbines shall have sufficient dimensional stability to retain operating clearances at working temperatures.

G. The turbine meter shall have flanged ends and supplied with companion flanges, gaskets, and with bolts and nuts. The companion flanges shall be made of cast iron.

H. The meter shall register plus or minus 3 percent of the water actually passing through it at any rate of flow within the normal test flow limits specified in AWWA C702 except in the registration of flows within the changeover period from bypass meter to main meter.

I. The water meter shall conform to NSF 61 and NSF 372.

2.2 WATER METER STRAINER

A. All meters shall be fitted with a factory installed integral strainer or bronze inlet strainer with top access. The strainer shall conform to AWWA C702.

B. The water meter strainer shall conform to NSF 61 and NSF 372.

2.3 REMOTE READOUT REGISTER

A. All meters shall be equipped with a remote readout register in accordance with AWWA C707.

2.4 PRESSURE GAUGES FOR WATER AND SEWAGE USAGE

A. ASME B40.100 all metal case 115 mm (4-1/2 inches) diameter, bottom connected throughout, graduated as required for service, and identity labeled. Range shall be 0 to 1380 kPa (0 to 200 psig) gauge.

B. The pressure element assembly shall be bourdon tube. The mechanical movement shall be lined to pressure element and connected to pointer.

C. The dial shall be non-reflective aluminum with permanently etched scale markings graduated in kPa and psig.

D. The pointer shall be dark colored metal.

E. The window shall be glass.

F. The ring shall be brass or stainless steel.

G. The accuracy shall be grade A, plus or minus 1 percent of middle half of scale range.

H. The pressure gauge for water domestic use shall conform to NSF 61 and NSF 372.

2.5 TEMPERATURE GAUGES

A. Temperature gauges shall be digital readout, 4 degrees C to 100 degrees C (40 degrees F to 212 degrees F). Shall comply with ASME B40.200.

PART 3 - EXECUTION

3.1 INSTALLATION

A. Direct mounted pressure gauges shall be installed in piping tees with pressure gauge located on pipe at the most readable position.

B. Valves and snubbers shall be installed in piping for each pressure gauge.

C. Test plugs shall be installed on the inlet and outlet pipes of all heat exchangers or water heaters serving more than one plumbing fixture.

D. Pressure gauges shall be installed where indicated in the drawings and at the following locations:

1. Building water service entrance into building.
2. Suction and discharge of each domestic water pump or re-circulating hot water return pump.

E. Water meter installation shall conform to AWWA C700, AWWA C701, and AWWA C702. Electrical installations shall conform to IEEE C2, NFPA 70, and to the requirements specified herein. New materials shall be provided.

F. Remote readout register shall be mounted at the location indicated in the drawings or as directed by the COR.

G. Thermometers shall be installed on the water heater inlet and outlet piping, thermostatic mixing valve outlet piping, and the hot water circulation pump inlet piping.

H. If an installation is unsatisfactory to the COR, the Contractor shall correct the installation at no additional cost or time to the Government.

3.2 FIELD QUALITY CONTROL

A. The meter assembly shall be visually inspected and operationally tested. The correct multiplier placement on the face of the meter shall be verified.

3.3 STARTUP AND TESTING

A. Perform tests as recommended by product manufacturer and listed standards and under actual or simulated operating conditions and prove full compliance with design and specified requirements. Tests of the various items of equipment shall be performed simultaneously with the system of which each item is an integral part.

B. When any defects are detected, correct defects and repeat test at no additional cost or time to the Government.

3.4 DEMONSTRATION AND TRAINING

A. Provide services of manufacturer’s technical representative for 4 hours to instruct each VA personnel responsible in operation and maintenance of the system.

- - - E N D - - -

SECTION 22 05 23
GENERAL-DUTY VALVES FOR PLUMBING PIPING

PART 1 - GENERAL

1.1 DESCRIPTION

A. This section describes the requirements for general-duty valves for domestic water and sewer systems.

B. A complete listing of common acronyms and abbreviations are included in Section 22 05 11, COMMON WORK RESULTS FOR PLUMBING.

1.2 RELATED WORK

A. Section 01 00 00, GENERAL REQUIREMENTS.

B. Section 01 33 23, SHOP DRAWINGS, PRODUCT DATA AND SAMPLES.

C. Section 01 81 13, SUSTAINABLE CONSTRUCTION REQUIREMENTS.

D. Section 22 05 11, COMMON WORK RESULTS FOR PLUMBING.

1.3 APPLICABLE PUBLICATIONS

A. The publications listed below form a part of this specification to the extent referenced. The publications are referenced in the text by the basic designation only. Where conflicts occur these specifications and the VHA standard will govern.

B. American Society of Mechanical Engineers (ASME):
A112.14.1-2003.....Backwater Valves

C. American Society of Sanitary Engineering (ASSE):
1001-2017.....Performance Requirements for Atmospheric Type Vacuum Breakers
1003-2009.....Performance Requirements for Water Pressure Reducing Valves for Domestic Water Distribution Systems
1011-2017.....Performance Requirements for Hose Connection Vacuum Breakers
1013-2011.....Performance Requirements for Reduced Pressure Principle Backflow Preventers and Reduced Pressure Principle Fire Protection Backflow Preventers
1015-2011.....Performance Requirements for Double Check Backflow Prevention Assemblies and Double Check Fire Protection Backflow Prevention Assemblies

1017-2009.....Performance Requirements for Temperature Actuated Mixing Valves for Hot Water Distribution Systems

1020-2004.....Performance Requirements for Pressure Vacuum Breaker Assembly

1035-2008.....Performance Requirements for Laboratory Faucet Backflow Preventers

1069-2005.....Performance Requirements for Automatic Temperature Control Mixing Valves

1070-2015.....Performance Requirements for Water Temperature Limiting Devices

1071-2012.....Performance Requirements for Temperature Actuated Mixing Valves for Plumbed Emergency Equipment

D. American Society for Testing and Materials (ASTM):

A126-2004(R2019).....Standard Specification for Gray Iron Castings for Valves, Flanges, and Pipe Fittings

A276/A276M-2017.....Standard Specification for Stainless Steel Bars and Shapes

A536-1984(R2019e).....Standard Specification for Ductile Iron Castings

B62-2017.....Standard Specification for Composition Bronze or Ounce Metal Castings

B584-2014.....Standard Specification for Copper Alloy Sand Castings for General Applications

E. International Code Council (ICC):

IPC-2018.....International Plumbing Code

F. Manufacturers Standardization Society of the Valve and Fittings Industry, Inc. (MSS):

SP-25-2018.....Standard Marking Systems for Valves, Fittings, Flanges and Unions

SP-67-2017.....Butterfly Valves

SP-70-2011.....Gray Iron Gate Valves, Flanged and Threaded Ends

SP-71-2018.....Gray Iron Swing Check Valves, Flanged and Threaded Ends

SP-80-2019.....Bronze Gate, Globe, Angle, and Check Valves

SP-85-2011.....Gray Iron Globe & Angle Valves, Flanged and Threaded Ends

SP-110-2010.....Ball Valves Threaded, Socket-Welding, Solder Joint, Grooved and Flared Ends

G. National Environmental Balancing Bureau (NEBB):

8th Edition 2015 Procedural Standards for Testing, Adjusting, Balancing of Environmental Systems

H. NSF International (NSF):

61-2019.....Drinking Water System Components - Health Effects

372-2016.....Drinking Water System Components - Lead Content

I. University of Southern California Foundation for Cross Connection Control and Hydraulic Research (USC FCCCHR):

10th Edition.....Manual of Cross-Connection Control

1.4 SUBMITTALS

A. Submittals, including number of required copies, shall be submitted in accordance with Section 01 33 23, SHOP DRAWINGS, PRODUCT DATA, and SAMPLES.

B. Information and material submitted under this section shall be marked "SUBMITTED UNDER SECTION 22 05 23, GENERAL-DUTY VALVES FOR PLUMBING PIPING", with applicable paragraph identification.

C. Manufacturer's Literature and Data including: Full item description and optional features and accessories. Include dimensions, weights, materials, applications, standard compliance, model numbers, size, and capacity.

1. Ball Valves.
2. Gate Valves.
3. Butterfly Valves.
4. Check Valves.
5. Backwater Valves.
6. Backflow Preventers.

D. Complete operating and maintenance manuals including wiring diagrams, technical data sheets, information for ordering replaceable parts and troubleshooting guide:

1. Include complete list indicating all components of the systems.
2. Include complete diagrams of the internal wiring for each item of equipment.

3. Diagrams shall have their terminals identified to facilitate installation, operation and maintenance.
4. Piping diagrams of thermostatic mixing valves to be installed.

1.5 DELIVERY, STORAGE, AND HANDLING

A. Valves shall be prepared for shipping as follows:
1. Protect internal parts against rust and corrosion.
2. Protect threads, flange faces, grooves, and weld ends.
3. Set angle, gate, and globe valves closed to prevent rattling.
4. Set ball and plug valves open to minimize exposure of functional surfaces.
5. Set butterfly valves closed or slightly open.
6. Block check valves in either closed or open position.

B. Valves shall be prepared for storage as follows:
1. Maintain valve end protection.
2. Store valves indoors and maintain at higher than ambient dew point temperature.

C. A sling shall be used for large valves. The sling shall be rigged to avoid damage to exposed parts. Hand wheels or stems shall not be used as lifting or rigging points.

1.6 AS BUILT DOCUMENTATION

A. Comply with requirements in Paragraph "AS-BUILT DOCUMENTATION" of Section 22 05 11, COMMON WORK RESULTS FOR PLUMBING.

PART 2 - PRODUCTS

2.1 VALVES, GENERAL

A. Asbestos packing and gaskets are prohibited.

B. Bronze valves shall be made with dezincification resistant materials. Bronze valves made with copper alloy (brass) containing greater than 15 percent zinc shall not be permitted.

C. Valves in insulated piping shall have 50 mm or DN50 (2 inch) stem extensions and extended handles of non-thermal conductive material that allows operating the valve without breaking the vapor seal or disturbing the insulation. Memory stops shall be fully adjustable after insulation is applied.

D. Exposed Valves over 65 mm or DN65 (2-1/2 inches) installed at an elevation over 3.6 m (12 feet) shall have a chain-wheel attachment to valve hand-wheel, stem, or other actuator.

E. All valves used to supply potable water shall meet the requirements of NSF 61 and NSF 372.

F. Bio-Based Materials: For products designated by the USDA's bio-based Bio-Preferred Program, provide products that meet or exceed USDA recommendations for bio-based content, so long as products meet all performance requirements in this specifications section. For more information regarding the product categories covered by the Bio-Preferred Program, visit http://www.biopreferred.gov.

G. Refer to Section 01 81 13, SUSTAINABLE CONSTRUCTION REQUIREMENTS for additional sustainable design requirements.

2.2 SHUT-OFF VALVES

A. Cold Water:

1. 50 mm or DN50 (2 inches) and smaller: Ball, MSS SP-110, Ball valve shall be full port three piece or two piece with a union design with adjustable stem package. Threaded stem designs are not allowed. The ball valve shall have a SWP rating of 1035 kPa (150 psig) and a CWP rating of 4138 kPa (600 psig). The body material shall be Bronze ASTM B584, Alloy C844. The ends shall be non-lead solder.
2. Less than 100 mm DN100 (4 inches): Butterfly shall have an iron body with EPDM seal and aluminum bronze disc. The butterfly valve shall meet MSS SP-67, type I standard. The butterfly valve shall have a SWP rating of 1380 kPa (200 psig). The valve design shall be lug type suitable for bidirectional dead-end service at rated pressure. The body material shall meet ASTM A536, ductile iron.

B. Pool Water (PW): Valves for pool water service shall be butterfly or ball type of same material as used for pipe.

2.3 CHECK VALVES

A. 75 mm or DN75 (3 inches) and smaller shall be Class 125, bronze swing check valves with non-metallic disc suitable for type of service. The check valve shall meet MSS SP-80 Type 4 standard. The check valve shall have a CWP rating of 1380 kPa (200 psig). The check valve shall have a Y pattern horizontal body design with bronze body material conforming to ASTM B62, solder joints, and PTFE or TFE disc.

B. 100 mm or DN100 (4 inches) and greater:

1. Check valves shall be Class 125, iron swing check valve with lever and weight closure control. The check valve shall meet MSS SP-71 Type I standard. The check valve shall have a CWP rating of 1380 kPa (200 psig). The check valve shall have a clear or full waterway body design with gray iron body material conforming to ASTM A126, bolted bonnet, flanged ends, bronze trim.

2. All check valves on the discharge side of submersible sump pumps shall have factory installed exterior level and weight with sufficient weight to prevent the check valve from hammering against the seat when the sump pump stops.

2.4 BACKWATER VALVE

A. The backwater valve shall have a cast iron body, automatic thermoplastic type valve seat and flapper suited for water service. The flapper shall be slightly open during periods of non-operation. The pressure reducing valve shall meet ASME A112.14.1. The cleanout shall be extended to the finish floor and fit with a threaded countersunk plug. A clamping device shall be included when the cleanout extends through the waterproofing membrane.

B. When the backwater valve is installed greater than 600 mm (24 inches) below the finish floor elevation, a pit or manhole large enough for a repair person can enter to service the backwater valve shall be installed.

2.5 BACKFLOW PREVENTERS

A. A backflow prevention assembly shall be installed at any point in the plumbing system where the potable water supply comes in contact with a potential source of contamination. The backflow prevention assembly shall be approved by the University of Southern California Foundation for Cross Connection Control and Hydraulic Research (USCFCCC).

B. The reduced pressure principle backflow prevention assembly shall be ASSE listed 1013 with full port OS&Y positive-seal resilient gate valves and an integral relief monitor switch. The main body and access cover shall be epoxy coated ductile iron conforming to ASTM A536 grade 4. The seat ring and check valve shall be the thermoplastic type suited for water service. The stem shall be stainless steel conforming to ASTM A276/A276M. The seat disc shall be the elastomer type suited for water service. The checks and the relief valve shall be accessible for maintenance without removing the device from the line. An epoxy coated wye type strainer with flanged connections shall be installed on the inlet. Reduced pressure backflow preventers shall be installed in the following applications.

1. Water make up to pool water system.
2. Water service entrance from loop system.

C. The double check backflow prevention assembly shall be ASSE listed 1015 and supply with full port, OS&Y, positive-seal, resilient gate valves. The main body and access cover shall be epoxy coated ductile iron conforming to ASTM A536 grade. The seat ring and check valve shall be the thermoplastic type suited for water service. The stem shall be stainless steel conforming to ASTM A276/A276M. The seat disc shall be the elastomer type suited for water service. The first and second check valve shall be accessible for maintenance without removing the device from the line. Double check valves shall be installed in the following location requiring continuous pressure subject to backpressure and backsiphonage conditions.

1. Fire Sprinkler Piping.

PART 3 - EXECUTION

3.1 EXAMINATION

A. Valve interior shall be examined for cleanliness, freedom from foreign matter, and corrosion. Special packing materials shall be removed, such as blocks, used to prevent disc movement during shipping and handling.

B. Valves shall be operated in positions from fully open to fully closed. Guides and seats shall be examined and made accessible by such operations.

C. Threads on valve and mating pipe shall be examined for form and cleanliness.

D. Mating flange faces shall be examined for conditions that might cause leakage. Bolting shall be checked for proper size, length, and material. Gaskets shall be verified for proper size and that its material composition is suitable for service and free from defects and damage.

E. Do not attempt to repair defective valves; replace with new valves.

3.2 INSTALLATION

A. Install valves with unions or flanges at each piece of equipment arranged to allow service, maintenance, and equipment removal without system shutdown.

B. Valves shall be located for easy access and shall be provide with separate support. Valves shall be accessible with access doors when installed inside partitions or above hard ceilings.

C. Valves shall be installed in horizontal piping with stem at or above center of pipe.

D. Valves shall be installed in a position to allow full stem movement.

E. Check valves shall be installed for proper direction of flow and as follows:
   1. Swing Check Valves: In horizontal position with hinge pin level and on top of valve.

F. Install backflow preventers in each water supply to mechanical equipment and systems and to other equipment and water systems that shall be sources of contamination. Comply with authorities having jurisdiction. Locate backflow preventers in same room as connected equipment or system.
   1. Install drain for backflow preventers with atmospheric-vent drain connection with air-gap fitting, fixed air-gap fitting, or equivalent positive pipe separation of at least two pipe diameters in drain piping and pipe to floor drain. Locate air-gap device attached to or under backflow preventer. Simple air breaks are prohibited for this application.

G. Install pressure gauges on outlet of backflow preventers.

H. Do not install bypass piping around backflow preventers.

I. If an installation is unsatisfactory to the COR, the Contractor shall correct the installation at no additional cost or time to the Government.

3.3 LABELING AND IDENTIFYING

A. Distinguish among multiple units, inform operator of operational requirements, indicate safety and emergency precautions, and warn of hazards and improper operations, in addition to identifying unit.

3.4 STARTUP AND TESTING

A. Perform tests as recommended by product manufacturer and listed standards and under actual or simulated operating conditions and prove full compliance with design and specified requirements. Tests of the various items of equipment shall be performed simultaneously with the system of which each item is an integral part.

B. When any defects are detected, correct defects and repeat test at no additional cost or time to the Government.

3.5 DEMONSTRATION AND TRAINING

A. Provide services of manufacturer’s technical representative for 4 hours to instruct each VA personnel responsible in operation and maintenance of the system.

s- - E N D - - -

SECTION 22 07 11
PLUMBING INSULATION

PART 1 - GENERAL

1.1 DESCRIPTION

A. Field applied insulation for thermal efficiency and condensation control for the following:
   1. Plumbing piping and equipment.

B. Definitions:
   1. ASJ: All Service Jacket, Kraft paper, white finish facing or jacket.
   2. Air conditioned space: Space having air temperature and/or humidity controlled by mechanical equipment.
   3. All insulation systems installed within supply, return, exhaust, relief and ventilation air plenums shall be limited to uninhabited crawl spaces, areas above a ceiling or below the floor, attic spaces, interiors of air conditioned or heating ducts, and mechanical equipment rooms shall be noncombustible or shall be listed and labeled as having a flame spread indexes of not more than 25 and a smoke-developed index of not more than 50 when tested in accordance with ASTM E84 or UL 723. Note: ICC IMC, Section 602.2.1.
   4. Cold: Equipment or piping handling media at design temperature of 15 degrees C (60 degrees F) or below.
   5. Concealed: Piping above ceilings and in chases, and pipe spaces.
   6. Exposed: Piping and equipment exposed to view in finished areas including mechanical equipment rooms or exposed to outdoor weather. Shafts, chases, unfinished attics, crawl spaces and pipe basements are not considered finished areas.
   7. FSK: Foil-scrim-Kraft facing.
   8. Hot: Plumbing equipment or piping handling media above 40 degrees C (104 degrees F).
   9. Density: kg/m^3 - kilograms per cubic meter (Pcf - pounds per cubic foot).
   10. Thermal conductance: Heat flow rate through materials.
      a. Flat surface: Watts per square meter (BTU per hour per square foot).
      b. Pipe or Cylinder: Watts per linear meter (BTU per hour per linear foot) for a given outside diameter.

11. Thermal Conductivity (k): Watts per meter, per degree K (BTU - inch thickness, per hour, per square foot, per degree F temperature difference).
12. Vapor Retarder (Vapor Barrier): A material which retards the transmission (migration) of water vapor. Performance of the vapor retarder is rated in terms of permeance (perms). For the purpose of this specification, vapor retarders/vapor barriers shall have a maximum published permeance of .02 perms.
13. HWR: Hot water recirculating.
14. CW: Cold water.
15. SW: Soft water.
16. HW: Hot water.
17. PVDC: Polyvinylidene chloride vapor retarder jacketing, white.

1.2 RELATED WORK

A. Section 01 00 00, GENERAL REQUIREMENTS.

B. Section 01 33 23, SHOP DRAWINGS, PRODUCT DATA, AND SAMPLES.

C. Section 01 81 13, SUSTAINABLE CONSTRUCTION REQUIREMENTS: Insulation material and insulation production method.

D. Section 22 05 11, COMMON WORK RESULTS FOR PLUMBING: General mechanical requirements and items, which are common to more than one section of Division 22.

E. Section 22 05 19, METERS AND GAGES FOR PLUMBING PIPING: Hot and cold water piping.

F. Section 22 05 23, GENERAL-DUTY VALVES FOR PLUMBING PIPING: Hot and cold water piping.

1.3 APPLICABLE PUBLICATIONS

A. The publications listed below form a part of this specification to the extent referenced. The publications are referenced in the text by basic designation only.

B. American Society for Testing and Materials (ASTM):

B209-2014.....Standard Specification for Aluminum and Aluminum-Alloy Sheet and Plate

C411-2011.....Standard Test Method for Hot-Surface Performance of High-Temperature Thermal Insulation

C449-2007 (R2013).....Standard Specification for Mineral Fiber Hydraulic-Setting Thermal Insulating and Finishing Cement

C450-2008 (R2014).....Standard Practice for Fabrication of Thermal Insulating Fitting Covers for NPS Piping, and Vessel Lagging

Adjunct to C450.....Compilation of Tables that Provide Recommended Dimensions for Prefab and Field Thermal Insulating Covers, etc.

C533-2013.....Standard Specification for Calcium Silicate Block and Pipe Thermal Insulation

C534/C534M-2014.....Standard Specification for Preformed Flexible Elastomeric Cellular Thermal Insulation in Sheet and Tubular Form

C547-2015.....Standard Specification for Mineral Fiber Pipe Insulation

C552-2014.....Standard Specification for Cellular Glass Thermal Insulation

C553-2013.....Standard Specification for Mineral Fiber Blanket Thermal Insulation for Commercial and Industrial Applications

C591-2013.....Standard Specification for Unfaced Preformed Rigid Cellular Polyisocyanurate Thermal Insulation

C680-2014.....Standard Practice for Estimate of the Heat Gain or Loss and the Surface Temperatures of Insulated Flat, Cylindrical, and Spherical Systems by Use of Computer Programs

C612-2014.....Standard Specification for Mineral Fiber Block and Board Thermal Insulation

C1126-2014.....Standard Specification for Faced or Unfaced Rigid Cellular Phenolic Thermal Insulation

C1136-2012.....Standard Specification for Flexible, Low Permeance Vapor Retarders for Thermal Insulation

C1710-2011.....Standard Guide for Installation of Flexible Closed Cell Preformed Insulation in Tube and Sheet Form

D1668/D1668M-1997a (2014)e1 Standard Specification for Glass Fabrics (Woven and Treated) for Roofing and Waterproofing

E84-2015a.....Standard Test Method for Surface Burning Characteristics of Building Materials

E2231-2015.....Standard Practice for Specimen Preparation and Mounting of Pipe and Duct Insulation to Assess Surface Burning Characteristics

C. Federal Specifications (Fed. Spec.):

L-P-535E-1979.....Plastic Sheet (Sheeting): Plastic Strip; Poly (Vinyl Chloride) and Poly (Vinyl Chloride - Vinyl Acetate), Rigid.

D. International Code Council, (ICC):

IMC-2012.....International Mechanical Code

E. Military Specifications (Mil. Spec.):

MIL-A-3316C (2)-1990....Adhesives, Fire-Resistant, Thermal Insulation

MIL-A-24179A (2)-1987...Adhesive, Flexible Unicellular-Plastic Thermal Insulation

MIL-PRF-19565C (1)-1988.Coating Compounds, Thermal Insulation, Fire-and Water-Resistant, Vapor-Barrier

MIL-C-20079H-1987.....Cloth, Glass; Tape, Textile Glass; and Thread, Glass and Wire-Reinforced Glass

F. National Fire Protection Association (NFPA):

90A-2015.....Standard for the Installation of Air-Conditioning and Ventilating Systems

G. Underwriters Laboratories, Inc (UL):

723-2008 (R2013).....Standard for Test for Surface Burning Characteristics of Building Materials

1887-2004 (R2013).....Standard for Fire Test of Plastic Sprinkler Pipe for Visible Flame and Smoke Characteristics

H. 3E Plus® version 4.1 Insulation Thickness Computer Program: Available from NAIMA with free download; https://insulationinstitute.org/tools-resources/

1.4 SUBMITTALS

A. Submittals, including number of required copies, shall be submitted in accordance with Section 01 33 23, SHOP DRAWINGS, PRODUCT DATA, AND SAMPLES.

B. Information and material submitted under this section shall be marked "SUBMITTED UNDER SECTION 22 07 11, PLUMBING INSULATION", with applicable paragraph identification.

C. Manufacturer's Literature and Data including: Full item description and optional features and accessories. Include dimensions, weights, materials, applications, standard compliance, model numbers, size, and capacity.

D. Shop Drawings:

1. All information, clearly presented, shall be included to determine compliance with drawings and specifications and ASTM Designation, Federal and Military specifications.
   a. Insulation materials: Specify each type used and state surface burning characteristics.
   b. Insulation facings and jackets: Each type used and state surface burning characteristics.
   c. Insulation accessory materials: Each type used.
   d. Manufacturer's installation and fitting fabrication instructions for flexible unicellular insulation shall follow the guidelines in accordance with ASTM C1710.
   e. Make reference to applicable specification paragraph numbers for coordination.
   f. All insulation fittings (exception flexible unicellular insulation) shall be fabricated in accordance with ASTM C450 and the referenced Adjunct to ASTM C450.

1.5 QUALITY ASSURANCE

A. Refer to article QUALITY ASSURANCE, in Section 22 05 11, COMMON WORK RESULTS FOR PLUMBING.

B. Criteria:

1. Comply with NFPA 90A, particularly paragraphs 4.3.3.1 through 4.3.3.6, 4.3.11.2.6, parts of which are quoted as follows:

   4.3.3.1 Pipe and duct insulation and coverings, duct linings, vapor retarder facings, adhesives, fasteners, tapes, and supplementary materials added to air ducts, plenums, panels and duct silencers used in duct systems shall have, in the form in which they are used, a maximum flame spread index of 25 without evidence of continued progressive combustion and a maximum smoke developed index of 50 when tested in accordance with ASTM E84 and appropriate mounting practice, e.g. ASTM E2231.

   4.3.3.3 Coverings and linings for air ducts, pipes, plenums and panels including all pipe and duct insulation materials shall not flame, glow, smolder, or smoke when tested in accordance with a

similar test for pipe covering, ASTM C411, Standard Test Method for Hot-Surface Performance of High-Temperature Thermal Insulation, at the temperature to which they are exposed in service. In no case shall the test temperature be below 121 degrees C (250 degrees F).

4.3.11.2.6.3 Nonferrous fire sprinkler piping shall be listed as having a maximum peak optical density of 0.5 or less, an average optical density of 0.15 or less, and a maximum flame spread distance of 1.5 m (5 ft) or less when tested in accordance with UL 1887, Standard for Safety Fire Test of Plastic Sprinkler Pipe for Visible Flame and Smoke Characteristics.

4.3.11.2.6.8 Smoke detectors shall not be required to meet the provisions of Section 4.3.

2. Test methods: ASTM E84, UL 723, and ASTM E2231.
3. Specified k factors are at 24 degrees C (75 degrees F) mean temperature unless stated otherwise. Where optional thermal insulation material is used, select thickness to provide thermal conductance no greater than that for the specified material. For pipe, use insulation manufacturer's published heat flow tables. For domestic hot water supply and return, run out insulation and condensation control insulation, no thickness adjustment need be made.
4. All materials shall be compatible and suitable for service temperature, and shall not contribute to corrosion or otherwise attack surface to which applied in either the wet or dry state.

1.6 AS-BUILT DOCUMENTATION

A. Submit manufacturer’s literature and data updated to include submittal review comments and any equipment substitutions.
B. Submit operation and maintenance data updated to include submittal review comments, substitutions and construction revisions shall be in electronic version on compact disc or DVD inserted into a three ring binder. All aspects of system operation and maintenance procedures, including piping isometrics, wiring diagrams of all circuits, a written description of system design, control logic, and sequence of operation shall be included in the operation and maintenance manual. The operations and maintenance manual shall include troubleshooting techniques and procedures for emergency situations. Notes on all special systems or devices such as damper and door closure interlocks shall be included. A List of recommended spare parts (manufacturer, model number, and quantity) shall be furnished. Information explaining

any special knowledge or tools the owner will be required to employ shall be inserted into the As-Built documentation.

C. The installing contractor shall maintain as-built drawings of each completed phase for verification; and, shall provide the complete set at the time of final systems certification testing. As-built drawings are to be provided, and a copy of them in Auto-CAD provided on compact disk or DVD. Should the installing contractor engage the testing company to provide as-built or any portion thereof, it shall not be deemed a conflict of interest or breach of the 'third party testing company' requirement.

D. Certification documentation shall be provided prior to submitting the request for final inspection. The documentation shall include all test results, the names of individuals performing work for the testing agency on this project, detailed procedures followed for all tests, and certification that all results of tests were within limits specified.

1.7 STORAGE AND HANDLING OF MATERIAL

A. Store materials in clean and dry environment, pipe insulation jackets shall be clean and unmarred. Place adhesives in original containers. Maintain ambient temperatures and conditions as required by printed instructions of manufacturers of adhesives, mastics and finishing cements.

PART 2 - PRODUCTS

.

2.1 FLEXIBLE ELASTOMERIC CELLULAR THERMAL

A. ASTM C534/C534M, k = 0.039 (0.27) at 24 degrees C (75 degrees F), flame spread not over 25, smoke developed not over 50, for temperatures from minus 4 degrees C (40 degrees F) to 93 degrees C (199 degrees F). Under high humidity exposures for condensation control an external vapor retarder/barrier jacket is required. Consult ASTM C1710.

2.2 PIPE COVERING PROTECTION SADDLES

A. Cold pipe support: Premolded pipe insulation 180 degrees (half-shells) on bottom half of pipe at supports. Material shall be cellular glass or high density Polyisocyanurate insulation of the same thickness as adjacent insulation. Density of Polyisocyanurate insulation shall be a minimum of 48 kg/m^3 (3.0 pcf).

Nominal Pipe Size and Accessories Material (Insert Blocks)	
Nominal Pipe Size mm (inches)	**Insert Blocks mm (inches)**
Up through 125 (5)	150 (6) long
150 (6)	150 (6) long

2.3 ADHESIVE, MASTIC, CEMENT

A. Mil. Spec. MIL-A-3316, Class 1: Jacket and lap adhesive and protective finish coating for insulation.

B. Mil. Spec. MIL-A-3316, Class 2: Adhesive for laps and for adhering insulation to metal surfaces.

C. Mil. Spec. MIL-A-24179A, Type II Class 1: Adhesive for installing flexible unicellular insulation and for laps and general use.

D. Mil. Spec. MIL-PRF-19565C, Type I: Protective finish for outdoor use.

E. Mil. Spec. MIL-PRFC-19565C, Type I or Type II: Vapor barrier compound for indoor use.

F. ASTM C449: Mineral fiber hydraulic-setting thermal insulating and finishing cement.

G. Other: Insulation manufacturers' published recommendations.

2.4 MECHANICAL FASTENERS

A. Pins, anchors: Welded pins, or metal or nylon anchors with galvanized steel or fiber washer, or clips. Pin diameter shall be as recommended by the insulation manufacturer.

B. Staples: Outward clinching galvanized steel. Staples are not allowed for below ambient vapor barrier applications.

C. Wire: 1.3 mm thick (18 gage) soft annealed galvanized or 1.9 mm (14 gage) copper clad steel or nickel copper alloy or stainless steel.

D. Bands: 13 mm (1/2 inch) nominal width, brass, galvanized steel, aluminum or stainless steel.

E. Tacks, rivets, screws or any other attachment device capable of penetrating the vapor retarder shall NOT be used to attach/close the any type of vapor retarder jacketing. Thumb tacks sometimes used on PVC jacketing and preformed fitting covers closures are not allowed for below ambient vapor barrier applications.

2.5 REINFORCEMENT AND FINISHES

A. Glass fabric, open weave: ASTM D1668/D1668M, Type III (resin treated) and Type I (asphalt or white resin treated).

B. Glass fiber fitting tape: Mil. Spec MIL-C-20079H, Type II, Class 1.

C. Tape for Flexible Elastomeric Cellular Insulation: As recommended by the insulation manufacturer.

D. Hexagonal wire netting: 25 mm (one inch) mesh, 0.85 mm thick (22 gage) galvanized steel.

E. Corner beads: 50 mm (2 inch) by 50 mm (2 inch), 0.55 mm thick (26 gage) galvanized steel; or, 25 mm (1 inch) by 25 mm (1 inch), 0.47 mm thick (28 gage) aluminum angle adhered to 50 mm (2 inch) by 50 mm (2 inch) Kraft paper.

F. PVC fitting cover: Fed. Spec L-P-535E, Composition A, 11-86 Type II, Grade GU, with Form B Mineral Fiber insert, for media temperature 10 to 121 degrees C (50 to 250 degrees F). Below 10 degrees C (50 degrees F) and above 121 degrees C (250 degrees F) provide mitered pipe insulation of the same type as insulating straight pipe. Provide double layer insert. Provide vapor barrier pressure sensitive tape matching the color of the PVC jacket.

2.6 FIRESTOPPING MATERIAL

A. Other than pipe insulation, refer to Section 07 84 00, FIRESTOPPING.

2.7 FLAME AND SMOKE

A. Unless shown otherwise all assembled systems shall meet flame spread 25 and smoke developed 50 rating as developed under ASTM and UL standards and specifications. See paragraph "Quality Assurance".

PART 3 - EXECUTION

3.1 GENERAL REQUIREMENTS

A. Required pressure tests of piping joints and connections shall be completed and the work approved by the Contracting Officer’s Representative (COR) for application of insulation. Surface shall be clean and dry with all foreign materials, such as dirt, oil, loose scale and rust removed.

B. Except for specific exceptions or as noted, insulate all specified equipment, and piping (pipe, fittings, valves, accessories). Insulate each pipe individually. Do not use scrap pieces of insulation where a full length section will fit.

C. Insulation materials shall be installed with smooth and even surfaces, with jackets and facings drawn tight and smoothly cemented down and sealed at all laps. Insulation shall be continuous through all sleeves and openings, except at fire dampers and duct heaters (NFPA 90A).

D. Vapor retarders shall be continuous and uninterrupted throughout systems with operating temperature 15 degrees C (60 degrees F) and below. Lap and seal vapor barrier over ends and exposed edges of insulation. Anchors, supports and other metal projections through insulation on cold surfaces shall be insulated and vapor sealed for a minimum length of 150 mm (6 inches).

E. Install vapor stops with operating temperature 15 degrees C (60 degrees F) and below at all insulation terminations on either side of valves, pumps, fittings, and equipment and particularly in straight lengths every 4.6 to 6.1 meters (approx. 15 to 20 feet) of pipe insulation. The annular space between the pipe and pipe insulation of approx. 25 mm (1 inch) in length at every vapor stop shall be sealed with appropriate vapor barrier sealant. Bio-based materials shall be utilized when possible.

F. Construct insulation on parts of equipment such as cold water pumps and heat exchangers that must be opened periodically for maintenance or repair, so insulation can be removed and replaced without damage. Install insulation with bolted 1 mm thick (20 gage) galvanized steel or aluminum covers as complete units, or in sections, with all necessary supports, and split to coincide with flange/split of the equipment. Do not insulate over equipment nameplate data.

G. Protect all insulations outside of buildings with aluminum jacket using lock joint or other approved system for a continuous weather tight system. Access doors and other items requiring maintenance or access shall be removable and sealable.

H. Plumbing work not to be insulated unless otherwise noted:
   1. Piping and valves of fire protection system.
   2. Pool Water piping.
   3. Water piping in contact with earth.
   4. Chlorine Feed piping.

I. Apply insulation materials subject to the manufacturer's recommended temperature limits. Apply adhesives, mastic and coatings at the manufacturer's recommended minimum wet or dry film thickness. Bio-based materials shall be utilized when possible.

J. Elbows, flanges and other fittings shall be insulated with the same material as is used on the pipe straights. Use of polyurethane or polyisocyanurate spray-foam to fill a PVC elbow jacket is prohibited on cold applications.

K. Provide PVC jackets over insulation as follows:

1. Piping exposed in building, within 1829 mm (6 feet) of the floor, on piping that is not precluded in previous sections.
2. A 50 mm (2 inch) jacket overlap is required at longitudinal and circumferential joints with the overlap at the bottom.

3.2 INSULATION INSTALLATION

A. Flexible Elastomeric Cellular Thermal Insulation:

1. Apply insulation and fabricate fittings in accordance with the manufacturer's installation instructions and finish with two coats of weather resistant finish as recommended by the insulation manufacturer. External vapor barrier jacketing may be required for expected or anticipated high humidity exposures. See ASTM C1710.
2. Pipe and tubing insulation:
   a. Use proper size material. Do not stretch or strain insulation.
   b. To avoid undue compression of insulation, use supports as recommended by the elastomeric insulation manufacturer. Insulation shields are specified under Section 22 05 11, COMMON WORK RESULTS FOR PLUMBING.
   c. Where possible, slip insulation over the pipe or tubing prior to connection, and seal the butt joints with adhesive. Where the slip-on technique is not possible, slit the insulation and apply it to the pipe sealing the seam and joints with contact adhesive. Optional tape sealing, as recommended by the manufacturer, may be employed. Bio-based materials shall be utilized when possible.
3. Apply sheet insulation to flat or large curved surfaces with 100 percent adhesive coverage. For fittings and large pipe, apply adhesive to seams only.
4. Pipe insulation: nominal thickness in millimeters (inches as specified in the schedule at the end of this section.

3.3 PIPE INSULATION SCHEDULE

A. Provide insulation for piping systems as scheduled below:

Insulation Thickness Millimeters (Inches)					
		Nominal Pipe Size Millimeters (Inches)			
Operating Temperature Range/Service	**Insulation Material**	**Less than 25 (1)**	**25 - 32 (1 - 1¼)**	**38 - 75 (1½ - 3)**	**100 (4) and Greater**
(4-15 degrees C (40-60 degrees F)	Flexible Elastomeric Cellular	25 (1.0)	25(1.0)	25 (1.0)	25 (1.0)

(Domestic Cold Water(DCW),Pool Make Up Water (MU))	Thermal (Above ground piping only)				

- - - E N D - - -

SECTION 22 11 00
FACILITY WATER DISTRIBUTION

PART 1 - GENERAL

1.1 DESCRIPTION

A. Domestic water systems, including piping, equipment and all necessary accessories as designated in this section.

B. A complete listing of all acronyms and abbreviations are included in Section 22 05 11, COMMON WORK RESULTS FOR PLUMBING.

1.2 RELATED WORK

A. Section 01 00 00, GENERAL REQUIREMENTS.

B. Section 01 33 23, SHOP DRAWINGS, PRODUCT DATA, AND SAMPLES.

C. Section 01 81 13, SUSTAINABLE CONSTRUCTION REQUIREMENTS.

D. Section 07 92 00, JOINT SEALANTS.

E. Section 09 91 00, PAINTING.

F. Section 22 05 11, COMMON WORK RESULTS FOR PLUMBING.

G. Section 22 07 11, PLUMBING INSULATION.

1.3 APPLICABLE PUBLICATIONS

A. The publications listed below form a part of this specification to the extent referenced. The publications are referenced in the text by the basic designation only.

B. American Society of Mechanical Engineers (ASME):

A13.1-2007 (R2013).....Scheme for Identification of Piping Systems

B16.3-2011.....Malleable Iron Threaded Fittings: Classes 150 and 300

B16.9-2012.....Factory-Made Wrought Buttwelding Fittings

B16.11-2011.....Forged Fittings, Socket-Welding and Threaded

B16.12-2009 (R2014).....Cast Iron Threaded Drainage Fittings

B16.15-2013 .....Cast Copper Alloy Threaded Fittings: Classes 125 and 250

B16.18-2012.....Cast Copper Alloy Solder Joint Pressure Fittings

B16.22-2013.....Wrought Copper and Copper Alloy Solder-Joint Pressure Fittings

B16.24-2011.....Cast Copper Alloy Pipe Flanges and Flanged Fittings: Classes 150, 300, 600, 900, 1500, and 2500

B16.51-2013.....Copper and Copper Alloy Press-Connect Fittings

ASME Boiler and Pressure Vessel Code -

BPVC Section IX-2015....Welding, Brazing, and Fusing Qualifications

C. American Society of Sanitary Engineers (ASSE):

1010-2004.....Performance Requirements for Water Hammer Arresters

D. American Society for Testing and Materials (ASTM):

A47/A47M-1999 (R2014)...Standard Specification for Ferritic Malleable Iron Castings

A53/A53M-2012.....Standard Specification for Pipe, Steel, Black and Hot-Dipped, Zinc-Coated, Welded and Seamless

A183-2014.....Standard Specification for Carbon Steel Track Bolts and Nuts

A269/A269M-2014e1.....Standard Specification for Seamless and Welded Austenitic Stainless Steel Tubing for General Service

A312/A312M-2015.....Standard Specification for Seamless, Welded, and Heavily Cold Worked Austenitic Stainless Steel Pipes

A403/A403M-2014.....Standard Specification for Wrought Austenitic Stainless Steel Piping Fittings

A536-1984 (R2014).....Standard Specification for Ductile Iron Castings

A733-2013.....Standard Specification for Welded and Seamless Carbon Steel and Austenitic Stainless Steel Pipe Nipples

B32-2008 (R2014).....Standard Specification for Solder Metal

B43-2014.....Standard Specification for Seamless Red Brass Pipe, Standard Sizes

B61-2008 (R2013).....Standard Specification for Steam or Valve Bronze Castings

B62-2009.....Standard Specification for Composition Bronze or Ounce Metal Castings

B75/B75M-2011.....Standard Specification for Seamless Copper Tube

B88-2014.....Standard Specification for Seamless Copper Water Tube

B584-2014.....Standard Specification for Copper Alloy Sand Castings for General Applications

B687-1999 (R2011).....Standard Specification for Brass, Copper, and Chromium-Plated Pipe Nipples

C919-2012.....Standard Practice for Use of Sealants in Acoustical Applications

D1785-2012.....Standard Specification for Poly (Vinyl Chloride) (PVC) Plastic Pipe, Schedules 40, 80, and 120

D2000-2012.....Standard Classification System for Rubber Products in Automotive Applications

D2564-2012.....Standard Specification for Solvent Cements for Poly (Vinyl Chloride) (PVC) Plastic Piping Systems

D2657-2007.....Standard Practice for Heat Fusion Joining of Polyolefin Pipe and Fittings

D2855-1996 (R2010).....Standard Practice for Making Solvent-Cemented Joints with Poly (Vinyl Chloride) (PVC) Pipe and Fittings

D4101-2014.....Standard Specification for Polypropylene Injection and Extrusion Materials

E1120-2008.....Standard Specification for Liquid Chlorine

E1229-2008.....Standard Specification for Calcium Hypochlorite

F2389-2010.....Standard Specification for Pressure-rated Polypropylene (PP) Piping Systems

F2620-2013.....Standard Practice for Heat Fusion Joining of Polyethylene Pipe and Fittings

F2769-2014.....Standard Specification for Polyethylene of Raised Temperature (PE-RT) Plastic Hot and Cold-Water Tubing and Distribution Systems

E. American Water Works Association (AWWA):

C110-2012.....Ductile-Iron and Gray-Iron Fittings

C151-2009.....Ductile Iron Pipe, Centrifugally Cast

C153-2011.....Ductile-Iron Compact Fittings

C203-2008.....Coal-Tar Protective Coatings and Linings for Steel Water Pipelines - Enamel and Tape - Hot Applied

C213-2007.....Fusion-Bonded Epoxy Coating for the Interior and Exterior of Steel Water Pipelines

C651-2014.....Disinfecting Water Mains

F. American Welding Society (AWS):

A5.8M/A5.8-2011-AMD1....Specification for Filler Metals for Brazing and Braze Welding

G. International Code Council (ICC):

IPC-2012.....International Plumbing Code

H. Manufacturers Specification Society (MSS):

SP-58-2009.....Pipe Hangers and Supports - Materials, Design, Manufacture, Selection, Application, and Installation

SP-72-2010a.....Ball Valves with Flanged or Butt-Welding Ends for General Service

SP-110-2010.....Ball Valves Threaded, Socket-Welding, Solder Joint, Grooved and Flared Ends

I. NSF International (NSF):

14-2015.....Plastics Piping System Components and Related Materials

61-2014a.....Drinking Water System Components - Health Effects

372-2011.....Drinking Water System Components - Lead Content

J. Plumbing and Drainage Institute (PDI):

PDI-WH 201-2010.....Water Hammer Arrestors

K. Department of Veterans Affairs:

H-18-8-2013.....Seismic Design Handbook

1.4 SUBMITTALS

A. Submittals, including number of required copies, shall be submitted in accordance with Section 01 33 23, SHOP DRAWINGS, PRODUCT DATA, AND SAMPLES.

B. Information and material submitted under this section shall be marked "SUBMITTED UNDER SECTION 22 11 00, FACILITY WATER DISTRIBUTIONS", with applicable paragraph identification.

C. Manufacturer's Literature and Data including: Full item description and optional features and accessories. Include dimensions, weights, materials, applications, standard compliance, model numbers, size, and capacity.

1. All items listed in Part 2 - Products.

D. Complete operating and maintenance manuals including wiring diagrams, technical data sheets and information for ordering replacement parts:
   1. Include complete list indicating all components of the systems.
   2. Include complete diagrams of the internal wiring for each item of equipment.
   3. Diagrams shall have their terminals identified to facilitate installation, operation and maintenance.

1.5 QUALITY ASSURANCE

A. A certificate shall be submitted prior to welding of steel piping showing the Welder's certification. The certificate shall be current and no more than one year old. Welder's qualifications shall be in accordance with ASME BPVC Section IX.

B. All grooved joint couplings, fittings, valves, and specialties shall be the products of a single manufacturer. Grooving tools shall be by the same manufacturer as the groove components.

C. All pipe, couplings, fittings, and specialties shall bear the identification of the manufacturer and any markings required by the applicable referenced standards.

D. Bio-Based Materials: For products designated by the USDA's Bio-Preferred Program, provide products that meet or exceed USDA recommendations for bio-based content, so long as products meet all performance requirements in this specifications section. For more information regarding the product categories covered by the Bio-Preferred Program, visit http://www.biopreferred.gov.

1.6 SPARE PARTS

A. For mechanical press-connect fittings, provide tools required for each pipe size used at the facility.

1.7 AS-BUILT DOCUMENTATION

A. Submit manufacturer's literature and data updated to include submittal review comments and any equipment substitutions.

B. Submit operation and maintenance data updated to include submittal review comments, substitutions and construction revisions shall be in electronic version on compact disc or DVD inserted into a three ring binder. All aspects of system operation and maintenance procedures, including piping isometrics, wiring diagrams of all circuits, a written description of system design, control logic, and sequence of operation shall be included in the operation and maintenance manual. The

operations and maintenance manual shall include troubleshooting techniques and procedures for emergency situations. Notes on all special systems or devices shall be included. A list of recommended spare parts (manufacturer, model number, and quantity) shall be furnished. Information explaining any special knowledge or tools the owner will be required to employ shall be inserted into the As-Built documentation.

C. The installing contractor shall maintain as-built drawings of each completed phase for verification; and, shall provide the complete set at the time of final systems certification testing. As-built drawings are to be provided, and a copy of them in Auto-CAD provided on compact disk or DVD. Should the installing contractor engage the testing company to provide as-built or any portion thereof, it shall not be deemed a conflict of interest or breach of the 'third party testing company' requirement.

D. Certification documentation shall be provided to COR 10 working days prior to submitting the request for final inspection. The documentation shall include all test results, the names of individuals performing work for the testing agency on this project, detailed procedures followed for all tests, and certificate if applicable that all results of tests were within limits specified. If a certificate is not available, all documentation shall be on the Certifier's letterhead.

PART 2 - PRODUCTS

2.1 MATERIALS

A. Material or equipment containing a weighted average of greater than 0.25 percent lead are prohibited in any potable water system intended for human consumption, and shall be certified in accordance with NSF 61 or NSF 372. Endpoint devices used to dispense water for drinking shall meet the requirements of NSF 61, Section 9.

B. Plastic pipe, fittings, and solvent cement shall meet NSF 14 and shall be NSF listed for the service intended.

2.2 ABOVE GROUND (INTERIOR) WATER PIPING

A. Pipe: Copper tube, ASTM B88, Type K or L, drawn.

B. Fittings for Copper Tube:

1. Wrought copper or bronze castings conforming to ASME B16.18 and B16.22. Unions shall be bronze, MSS SP-72, MSS SP-110, solder or braze joints. Use 95/5 tin and antimony for all soldered joints.

2. Grooved fittings, 50 to 150 mm (2 to 6 inch) wrought copper ASTM B75/B75M C12200, 125 to 150 mm (5 to 6 inch) bronze casting ASTM B584, C84400. Mechanical grooved couplings, 2070 kpa (300 psig) minimum ductile iron, ASTM A536 Grade 448-310-12 (Grade 65-45-12), or malleable iron, ASTM A47/A47M Grade 22410 (Grade 32510) housing, with EPDM gasket, steel track head bolts, ASTM A183, coated with copper colored alkyd enamel.
3. Mechanically formed tee connection: Form mechanically extracted collars in a continuous operation by drilling pilot hole and drawing out tube surface to form collar, having a height of not less than three times the thickness of tube wall. Adjustable collaring device shall ensure proper tolerance and complete uniformity of the joint. Notch and dimple joining branch tube in a single process to provide free flow where the branch tube penetrates the fitting. Braze joints.
4. Flanged fittings, bronze, class 150, solder-joint ends conforming to ASME B16.24.

C. Adapters: Provide adapters for joining pipe or tubing with dissimilar end connections.

D. Solder: ASTM B32 alloy type Sb5, HA or HB. Provide non-corrosive flux.

E. Brazing alloy: AWS A5.8M/A5.8, brazing filler metals shall be BCuP series for copper to copper joints and BAg series for copper to steel joints.

F. Pool Water (PW), Chlorine Feed (CF), Acid Feed (AF), and Pool Vacuum (PV) Piping:

1. ASTM D1785, Schedule 80 PVC, ASTM D2855 socket welded and flanged.

2.3 EXPOSED WATER PIPING

A. Unfinished Rooms, Mechanical Rooms and Kitchens: Chrome-plated brass piping is not required. Paint piping systems as specified in Section 09 91 00, PAINTING.

2.4 STRAINERS

A. Provide on high pressure side of pressure reducing valves, on suction side of pumps, on inlet side of indicating and control instruments and equipment subject to sediment damage and where shown on drawings. Strainer element shall be removable without disconnection of piping.

B. Water: Basket or "Y" type with easily removable cover and brass strainer basket.

C. Body: Less than 75 mm (3 inches), brass or bronze; 75 mm (3 inches) and greater, cast iron or semi-steel.

2.5 DIELECTRIC FITTINGS

A. Provide dielectric couplings or unions between pipe of dissimilar metals.

2.6 STERILIZATION CHEMICALS

A. Hypochlorite: ASTM E1229.

B. Liquid Chlorine: ASTM E1120.

PART 3 - EXECUTION

3.1 INSTALLATION

A. General: Comply with the International Plumbing Code and the following:

1. Install branch piping for water from the piping system and connect to all fixtures, valves, cocks, outlets, casework, cabinets and equipment, including those furnished by the Government or specified in other sections.
2. Pipe shall be round and straight. Cutting shall be done with proper tools. Pipe, except for plastic and glass, shall be reamed to remove burrs and a clean smooth finish restored to full pipe inside diameter.
3. All pipe runs shall be laid out to avoid interference with other work/trades.
4. Install union and shut-off valve on pressure piping at connections to equipment.
5. Pipe Hangers, Supports and Accessories:
   a. All piping shall be supported per the IPC, H-18-8 Seismic Design Handbook, MSS SP-58, and SMACNA as required.
   b. Shop Painting and Plating: Hangers, supports, rods, inserts and accessories used for pipe supports shall be shop coated with zinc chromate primer paint. Electroplated copper hanger rods, hangers and accessories may be used with copper tubing.
   c. Floor, Wall and Ceiling Plates, Supports, Hangers:
      1) Solid or split un-plated cast iron.
      2) All plates shall be provided with set screws.
      3) Pipe Hangers: Height adjustable clevis type.
      4) Adjustable Floor Rests and Base Flanges: Steel.
      5) Concrete Inserts: "Universal" or continuous slotted type.

6) Hanger Rods: Mild, low carbon steel, fully threaded or Threaded at each end with two removable nuts at each end for positioning rod and hanger and locking each in place.
7) Pipe Hangers and Riser Clamps: Malleable iron or carbon steel. Pipe Hangers and riser clamps shall have a copper finish when supporting bare copper pipe or tubing.
8) Rollers: Cast iron.
9) Self-drilling type expansion shields shall be "Phillips" type, with case hardened steel expander plugs.
10) Hangers and supports utilized with insulated pipe and tubing shall have 180 degree (minimum) metal protection shield centered on and welded to the hanger and support. The shield thickness and length shall be engineered and sized for distribution of loads to preclude crushing of insulation without breaking the vapor barrier. The shield shall be sized for the insulation and have flared edges to protect vapor-retardant jacket facing. To prevent the shield from sliding out of the clevis hanger during pipe movement, center-ribbed shields shall be used.
11) Miscellaneous Materials: As specified, required, directed or as noted on the drawings for proper installation of hangers, supports and accessories. If the vertical distance exceeds 6.1 m (20 feet) for cast iron pipe additional support shall be provided in the center of that span. Provide all necessary auxiliary steel to provide that support.
12) With the installation of each flexible expansion joint, provide piping restraints for the upstream and downstream section of the piping at the flexible expansion joint. Provide calculations supporting the restraint length design and type of selected restraints. Restraint calculations shall be based on the criteria from the manufacturer regarding their restraint design.

6. Install chrome plated cast brass escutcheon with set screw at each wall, floor and ceiling penetration in exposed finished locations and within cabinets and millwork.
7. Penetrations:
   a. Waterproofing: At floor penetrations, completely seal clearances around the pipe and make watertight with sealant as specified in

Section 07 92 00, JOINT SEALANTS. Bio-based materials shall be utilized when possible.

b. Acoustical sealant: Where pipes pass through sound rated walls, seal around the pipe penetration with an acoustical sealant that is compliant with ASTM C919.

8. Mechanical press-connect fitting connections shall be made in accordance with the manufacturer's installation instructions. The tubing shall be fully inserted into the fitting and the tubing marked at the shoulder of the fitting. The fitting alignment shall be checked against the mark on the tubing to assure the tubing is fully engaged (inserted) in the fitting. Ensure the tube is completely inserted to the fitting stop (appropriate depth) and squared with the fitting prior to applying the pressing jaws onto the fitting. The joints shall be pressed using the tool(s) approved by the manufacturer. Minimum distance between fittings shall be in accordance with the manufacturer's requirements. When the pressing cycle is complete, visually inspect the joint to ensure the tube has remained fully inserted, as evidenced by the visible insertion mark.

B. Domestic Water piping shall conform to the following:

1. Grade all lines to facilitate drainage. Provide drain valves at bottom of risers and all low points in system. Design domestic hot water circulating lines with no traps.
2. Connect branch lines at bottom of main serving fixtures below and pitch down so that main may be drained through fixture. Connect branch lines to top of main serving only fixtures located on floor above.

3.2 TESTS

A. General: Test system either in its entirety or in sections. Submit testing plan to COR 10 working days prior to test date.

B. Potable Water System: Test after installation of piping and domestic water heaters, but before piping is concealed, before covering is applied, and before plumbing fixtures are connected. Fill systems with water and maintain hydrostatic pressure of 1035 kPa (150 psig) gage for two hours. No decrease in pressure is allowed. Provide a pressure gage with a shutoff and bleeder valve at the highest point of the piping being tested. Pressure gauge shall have 1 psig increments.

C. Pool Water Systems: Fill system with water and maintain hydrostatic pressure of 1380 kPa (200 psig) gage during inspection and prove tight.

D. All Other Piping Tests: Test new installed piping under 1-1/2 times actual operating conditions and prove tight.

E. The test pressure shall hold for the minimum time duration required by the applicable plumbing code or authority having jurisdiction.

3.3 STERILIZATION

A. After tests have been successfully completed, thoroughly flush and sterilize the interior domestic water distribution system in accordance with AWWA C651.

B. Use liquid chlorine or hypochlorite for sterilization.

3.4 DEMONSTRATION AND TRAINING

A. Provide services of manufacturer’s technical representative for four hours to instruct VA Personnel in operation and maintenance of the system.

- - - E N D - - -

SECTION 22 11 23
DOMESTIC WATER PUMPS

PART 1 - GENERAL

1.1 DESCRIPTION

A. Pool water circulating pump.

B. A complete listing of all acronyms and abbreviations are included in Section 22 05 11, COMMON WORK RESULTS FOR PLUMBING.

1.2 RELATED WORK

A. Section 01 00 00, GENERAL REQUIREMENTS.

B. Section 01 33 23, SHOP DRAWINGS, PRODUCT DATA, AND SAMPLES.

C. Section 01 81 13, SUSTAINABLE CONSTRUCTION REQUIREMENTS.

D. Section 22 05 11, COMMON WORK RESULTS FOR PLUMBING.

E. Section 22 05 12, GENERAL MOTOR REQUIREMENTS FOR PLUMBING EQUIPMENT.

F. Section 26 29 11, MOTOR CONTROLLERS.

1.3 APPLICABLE PUBLICATIONS

A. The publications listed below form a part of this specification to the extent referenced. The publications are referenced in the text by the basic designation only.

B. American Society of Mechanical Engineers (ASME):

ASME Boiler and Pressure Code -

BPVC Section VIII-1-2015 Rules for Construction of Pressure Vessels, Division 1

BPVC Section VIII-2-2015 Rules for Construction of Pressure Vessels, Division 2-Alternative Rules

C. American Society for Testing and Materials (ASTM):

A48/A48M-2003 (R2012)...Standard Specification for Gray Iron Castings

B584-2014.....Standard Specification for Copper Alloy Sand Castings for General Applications

D. International Code Council (ICC)

IPC-2012.....International Plumbing Code

E. National Electrical Manufacturers Association (NEMA):

ICS 6-1993 (R2001, R2006) Industrial Control and Systems: Enclosures

250-2014.....Enclosures for Electrical Equipment (1000 Volts Maximum)

F. NSF International (NSF)

61-2014a.....Drinking Water System Components - Health Effects

372-2011.....Drinking Water System Components - Lead Content

G. Underwriters' Laboratories, Inc. (UL):

508-1999 (R2013).....Standards for Industrial Control Equipment

778-2010 (R2014).....Standard for Motor-Operated Water Pumps

1.4 SUBMITTALS

A. Submittals, including number of required copies, shall be submitted in accordance with Section 01 33 23, SHOP DRAWINGS, PRODUCT DATA, AND SAMPLES.

B. Information and material submitted under this section shall be marked "SUBMITTED UNDER SECTION 22 11 23, DOMESTIC WATER PUMPS", with applicable paragraph identification.

C. Manufacturer's Literature and Data including: Full item description and optional features and accessories. Include dimensions, weights, materials, applications, standard compliance, model numbers, size, and capacity.

1. Pump:
   a. Manufacturer and model.
   b. Operating speed.
   c. Capacity.
   d. Characteristic performance curves.
2. Motor:
   a. Manufacturer, frame and type.
   b. Speed.
   c. Current Characteristics.
   d. Efficiency.
3. Drive: Information in accordance with Section 26 29 11, MOTOR CONTROLLERS.

D. Certified copies of all the factory and construction site test data sheets and reports.

E. Complete operating and maintenance manuals including wiring diagrams, technical data sheets, information for ordering replacement parts, and troubleshooting guide:

1. Include complete list indicating all components of the systems.
2. Include complete diagrams of the internal wiring for each item of equipment.

3. Diagrams shall have their terminals identified to facilitate installation, operation and maintenance.

1.5 QUALITY ASSURANCE

A. General:

1. UL Compliance: Comply with UL 778 for motor-operated water pumps.
2. Design Criteria:
   a. Pump sizes, capacities, pressures, operating characteristics and efficiency shall be as scheduled.
   b. Head-capacity curves shall slope up to maximum head at shut-off. Select pumps near the midrange of the curve, and near the point of maximum efficiency, without approaching the pump curve end point and possible cavitation and unstable operation. Select pumps for open systems so that required net positive suction head (NPSHR) does not exceed the net positive head available (NPSHA).
   c. Pump Driver: Furnish with pump. Size shall be non-overloading at any point on the head-capacity curve, including in a parallel or series pumping installation with one pump in operation.
   d. Provide all pumps with motors, impellers, drive assemblies, bearings, coupling guard and other accessories specified. Statically and dynamically balance all rotating parts.
   e. Furnish each pump and motor with a nameplate giving the manufacturers name, serial number of pump, capacity in GPM and head in feet at design condition, horsepower, voltage, frequency, speed and full load current and motor efficiency.
   f. Test all pumps before shipment. The manufacturer shall certify all pump ratings.
   g. After completion of balancing, provide replacement of impellers or trim impellers to provide specified flow at actual pumping head, as installed.

B. Circulating Pumps: Components shall be assembled by a single manufacturer and the pump motor assembly shall be the standard cataloged product of the manufacturer.

1.6 AS-BUILT DOCUMENTATION

A. Submit manufacturer’s literature and data updated to include submittal review comments and any equipment substitutions.

B. Submit operation and maintenance data updated to include submittal review comments, substitutions and construction revisions shall be in

electronic version on compact disc or DVD inserted into a three ring binder. All aspects of system operation and maintenance procedures, including piping isometrics, wiring diagrams of all circuits, a written description of system design, control logic, and sequence of operation shall be included in the operation and maintenance manual. The operations and maintenance manual shall include troubleshooting techniques and procedures for emergency situations. Notes on all special systems or devices such as damper and door closure interlocks shall be included. A List of recommended spare parts (manufacturer, model number, and quantity) shall be furnished. Information explaining any special knowledge or tools the owner will be required to employ shall be inserted into the As-Built documentation.

C. The installing contractor shall maintain as-built drawings of each completed phase for verification; and, shall provide the complete set at the time of final systems certification testing. As-built drawings are to be provided, and a copy of them in Auto-CAD provided on compact disk or DVD. Should the installing contractor engage the testing company to provide as-built or any portion thereof, it shall not be deemed a conflict of interest or breach of the 'third party testing company' requirement.

D. Certification documentation shall be provided to COR 10 working days prior to submitting the request for final inspection. The documentation shall include all test results, the names of individuals performing work for the testing agency on this project, detailed procedures followed for all tests, and certification that all results of tests were within limits specified.

PART 2 - PRODUCTS

2.1 MATERIALS

A. Material or equipment containing a weighted average of greater than 0.25 percent lead shall be prohibited in any potable water system intended for human consumption, and shall be certified in accordance with NSF 61 or NSF 372.

2.2 POOL WATER RECIRCULATING PUMP

A. General:

1. Centrifugal, single stage, pump. Driver shall be electric motor, close coupled or connected by flexible or magnetic coupling.
2. Mounting shall be in-line, horizontal.

3. Stamped or engraved stainless steel nameplate.
4. Motors: Maximum 40 degrees C (104 degrees F) ambient temperature rise, drip-proof, for operation with current, voltage, phase and cycle shown in schedule on Electrical drawings, conforming to NEMA Type 4. Motors shall be equipped with thermal overload protection. When motor has cooled down it shall re-start automatically if the operating control has been left on and the system requires pump to start.
5. Pump shall operate continuously with on-off switch, or with an HOA switch for automatically controlled pumps, for manual shut down. In the inlet and outlet piping of the pump, shutoff valves shall be installed to permit service to the pump, strainer, and check valve without draining the system.
6. A check valve shall be installed in the pump discharge piping immediately downstream of the pump. A hair and lint strainer with drain valve and removable strainer screen or basket shall be installed immediately upstream of the pump.

B. Horizontal, Pool Water Circulators:
1. Close-coupled pump and motor with maximum 3,500 rpm rotational speed. Include bolt-on Noryl plastic body hair and lint strainer with plastic basket, Lexan lid, and stainless steel bolts.
2. Noryl plastic corrosion resistant body construction with stainless steel shaft, Noryl plastic impeller, fluid lubricated bearings, no mechanical seal, and flanged connections. Pump shall be capable of pumping the capacity scheduled on drawings.
3. Bearings: Double shielded, single row, deep groove type, permanently lubricated.
4. Base: 6061 Aluminum
5. Port Size: 6” ANSI 150 bolted flange suction port, 4” ANSI 150 bolted flange discharge port.
6. Provide an alternating relay to automatically alternate leadoff and standby duties of each pump. Standby pump shall start in the event of failure or during maintenance of the lead pump.

PART 3 - EXECUTION

3.1 STARTUP AND TESTING

A. Make tests as recommended by product manufacturer and listed standards and under actual or simulated operating conditions and prove full compliance with design and specified requirements. Tests of the various

items of equipment shall be performed simultaneously with the system of which each item is an integral part.

B. System Test: After installation is completed provide an operational test of the completed system including flow rates, pressure compliance, alarms and all control functions.

C. When any defects are detected, correct defects and repeat test at no additional cost or time to the Government.

D. The CxA will observe startup and contractor testing of selected equipment. Coordinate the startup and contractor testing schedules with the COR and CxA. Contractor shall provide a minimum of 10 working days prior to startup and testing.

3.2 DEMONSTRATION AND TRAINING

A. Provide services of manufacturer’s technical representative for four hours to instruct VA Personnel in operation and maintenance of the system.

- - - E N D - - -

SECTION 22 13 00
FACILITY SANITARY AND VENT PIPING

PART 1 - GENERAL

1.1 DESCRIPTION

A. This section pertains to sanitary sewer and vent systems, including piping, equipment and all necessary accessories as designated in this section.

B. A complete listing of common acronyms and abbreviations are included in Section 22 05 11, COMMON WORK RESULTS FOR PLUMBING.

1.2 RELATED WORK

A. Section 01 00 00, GENERAL REQUIREMENTS.

B. Section 01 33 23, SHOP DRAWINGS, PRODUCT DATA, AND SAMPLES.

C. Section 01 81 13, SUSTAINABLE CONSTRUCTION REQUIREMENTS.

D. Section 07 92 00, JOINT SEALANTS: Sealant products.

E. Section 09 91 00, PAINTING: Preparation and finish painting and identification of piping systems.

F. Section 22 05 11, COMMON WORK RESULTS FOR PLUMBING: Pipe Hangers and Supports, Materials Identification.

G. Section 22 07 11, PLUMBING INSULATION.

1.3 APPLICABLE PUBLICATIONS

A. The publications listed below form a part of this specification to the extent referenced. The publications are referenced in the text by the basic designation only. Where conflicts occur these specifications and the VHA standard will govern.

B. American Society of Mechanical Engineers (ASME):

A13.1-2007.....Identification of Piping Systems

A112.36.2M-1991.....Cleanouts

A112.6.3-2019.....Floor and Trench Drains

B1.20.1-2013.....Pipe Threads, General Purpose (Inch)

B16.1-2015.....Gray Iron Pipe Flanges and Flanged Fittings Classes 25, 125, and 250

B16.4-2016.....Grey Iron Threaded Fittings Classes 125 and 250

B16.15-2018.....Cast Copper Alloy Threaded Fittings, Classes 125 and 250

B16.18-2018.....Cast Copper Alloy Solder Joint Pressure Fittings

B16.21-2016.....Nonmetallic Flat Gaskets for Pipe Flanges

B16.22-2018.....Wrought Copper and Copper Alloy Solder-Joint Pressure Fittings

B16.23-2016.....Cast Copper Alloy Solder Joint Drainage Fittings: DWV

B16.24-2016.....Cast Copper Alloy Pipe Flanges and Flanged Fittings, and Valves: Classes 150, 300, 600, 900, 1500, and 2500

B16.29-2017.....Wrought Copper and Wrought Copper Alloy Solder-Joint Drainage Fittings: DWV

B16.39-2014.....Malleable Iron Threaded Pipe Unions Classes 150, 250, and 300

B18.2.1-2012.....Square, Hex, Heavy Hex, and Askew Head Bolts and Hex, Heavy Hex, Hex Flange, Lobed Head, and Lag Screws (Inch Series)

C. American Society of Sanitary Engineers (ASSE):

1001-2017.....Performance Requirements for Atmospheric Type Vacuum Breakers

1018-2001.....Performance Requirements for Trap Seal Primer Valves - Potable Water Supplied

1044-2015.....Performance Requirements for Trap Seal Primer Devices - Drainage Types and Electronic Design Types

1079-2012.....Performance Requirements for Dielectric Pipe Unions

D. American Society for Testing and Materials (ASTM):

A53/A53M-2018.....Standard Specification for Pipe, Steel, Black And Hot-Dipped, Zinc-coated, Welded and Seamless

A74-2017.....Standard Specification for Cast Iron Soil Pipe and Fittings

A888-2018a.....Standard Specification for Hubless Cast Iron Soil Pipe and Fittings for Sanitary and Storm Drain, Waste, and Vent Piping Applications

B32-2008(R2014).....Standard Specification for Solder Metal

B43-2015.....Standard Specification for Seamless Red Brass Pipe, Standard Sizes

B88-2016.....Standard Specification for Seamless Copper Water Tube

B306-2013.....Standard Specification for Copper Drainage Tube (DWV)

B687-1999(R2016).....Standard Specification for Brass, Copper, and Chromium-Plated Pipe Nipples

B813-2016.....Standard Specification for Liquid and Paste Fluxes for Soldering of Copper and Copper Alloy Tube

B828-2016.....Standard Practice for Making Capillary Joints by Soldering of Copper and Copper Alloy Tube and Fittings

C564-2014.....Standard Specification for Rubber Gaskets for Cast Iron Soil Pipe and Fittings

D2321-2018.....Standard Practice for Underground Installation of Thermoplastic Pipe for Sewers and Other Gravity-Flow Applications

D2564-2012(R3018).....Standard Specification for Solvent Cements for Poly(Vinyl Chloride) (PVC) Plastic Piping Systems

D2665-2014.....Standard Specification for Poly(Vinyl Chloride) (PVC) Plastic Drain, Waste, and Vent Pipe and Fittings

D2855-2015.....Standard Practice for Two-Step (Primer and Solvent Cement) Method of Joining Poly(Vinyl Chloride) (PVC) or Chlorinated Poly (Vinyl Chloride) CPVCP Pipe and Piping Components with Tapered Sockets

D5926-2015.....Standard Specification for Poly(Vinyl Chloride) (PVC) Gaskets for Drain, Waste, and Vent (DWV), Sewer, Sanitary, and Storm Plumbing Systems

F402-2018.....Standard Practice for Safe Handling of Solvent Cements, Primers, and Cleaners Used for Joining Thermoplastic Pipe and Fittings

F477-2014.....Standard Specification for Elastomeric Seals (Gaskets) for Joining Plastic Pipe

F1545-2015e1.....Standard Specification for Plastic-Lined Ferrous Metal Pipe, Fittings, and Flanges

E. Cast Iron Soil Pipe Institute (CISPI):

2006.....Cast Iron Soil Pipe and Fittings Handbook

301-2012.....Standard Specification for Hubless Cast Iron Soil Pipe and Fittings for Sanitary and Storm Drain, Waste, and Vent Piping Applications

310-2012.....Specification for Coupling for Use in Connection with Hubless Cast Iron Soil Pipe and Fittings for Sanitary and Storm Drain, Waste, and Vent Piping Applications

F. Copper Development Association, Inc. (CDA):

A4015-14/19.....Copper Tube Handbook

G. International Code Council (ICC):

IPC-2018.....International Plumbing Code

H. Manufacturers Standardization Society (MSS):

SP-123-2018.....Non-Ferrous Threaded and Solder-Joint Unions for Use with Copper Water Tube

I. National Fire Protection Association (NFPA):

70-2020.....National Electrical Code (NEC)

J. Underwriters' Laboratories, Inc. (UL):

508-99 (R2013).....Standard For Industrial Control Equipment

1.4 SUBMITTALS

A. Submittals, including number of required copies, shall be submitted in accordance with Section 01 33 23, SHOP DRAWINGS, PRODUCT DATA, and SAMPLES.

B. Information and material submitted under this section shall be marked "SUBMITTED UNDER SECTION 22 13 00, FACILITY SANITARY AND VENT PIPING", with applicable paragraph identification.

C. Manufacturer's Literature and Data including: Full item description and optional features and accessories. Include dimensions, weights, materials, applications, standard compliance, model numbers, size, and capacity.

1. Piping.
2. Floor Drains.
3. Cleanouts.
4. Penetration Sleeves.
5. Pipe Fittings.
6. Traps.
7. Exposed Piping and Fittings.

D. Detailed shop drawing of clamping device and extensions when required in connection with the waterproofing membrane or the floor drain.

E. Complete operating and maintenance manuals including wiring diagrams, technical data sheets, information for ordering replaceable parts, and troubleshooting guide:

1. Include complete list indicating all components of the systems.
2. Include complete diagrams of the internal wiring for each item of equipment.
3. Diagrams shall have their terminals identified to facilitate installation, operation and maintenance.

1.5 QUALITY ASSURANCE

A. Bio-Based Materials: For products designated by the USDA's bio-based Bio-Preferred Program, provide products that meet or exceed USDA recommendations for bio-based content, so long as products meet all performance requirements in this specifications section. For more information regarding the product categories covered by the Bio-Preferred Program, visit http://www.biopreferred.gov.

B. Refer to Section 01 81 13, SUSTAINABLE CONSTRUCTION REQUIREMENTS for additional sustainable design requirements.

1.6 AS-BUILT DOCUMENTATION

A. Comply with requirements in Paragraph "AS-BUILT DOCUMENTATION" of Section 22 05 11, COMMON WORK RESULTS FOR PLUMBING.

PART 2 - PRODUCTS

2.1 SANITARY WASTE, DRAIN, AND VENT PIPING

A. Cast iron waste, drain, and vent pipe and fittings.

1. Cast iron waste, drain, and vent pipe and fittings shall be used for the following applications:
   a. Pipe buried in or in contact with earth.
   b. Interior waste and vent piping above grade.
2. Cast iron Pipe shall be bell and spigot or hubless (plain end or no-hub or hubless).
3. The material for all pipe and fittings shall be cast iron soil pipe and fittings and shall conform to the requirements of CISPI 301, ASTM A888, or ASTM A74.
4. Cast iron pipe and fittings shall be made from a minimum of 95 percent post-consumer recycled material.
5. Joints for hubless pipe and fittings shall conform to the manufacturer's installation instructions. Couplings for hubless joints shall conform to CISPI 310. Joints for hub and spigot pipe shall be installed with compression gaskets conforming to the requirements of ASTM C564.

2.2 GUTTER DRAIN PIPING

A. Polyvinyl Chloride (PVC)

1. Polyvinyl chloride (PVC) Schedule 80 pipe.
2. Polyvinyl chloride sanitary waste, drain, and vent pipe and fittings shall be solid core sewer piping conforming to ASTM D2665, sewer and drain series with ends for solvent cemented joints.
3. Fittings: PVC fittings shall be solvent welded socket type using solvent cement conforming to ASTM D2564.

2.3 PUMP DISCHARGE PIPING

A. Galvanized steel pump discharge pipe and fittings:

1. Galvanized steel pipe shall be Schedule 40 weight class conforming to ASTM A53/A53M, with square cut grooved or threaded ends to match joining method.

2. Fittings shall be Class 125, gray-iron threaded fittings conforming to ASME B16.4.
3. Unions shall be Class 150 hexagonal-stock body with ball and socket, metal to metal, bronze seating surface, malleable iron conforming to ASME B16.39 with female threaded ends.
4. Flanges shall be Class 125 cast iron conforming to ASME B16.1.
   a. Flange gaskets shall be full face, flat nonmetallic, asbestos free conforming to ASME B16.21.
   b. Flange nuts and bolts shall be carbon steel conforming to ASME B18.2.1.

B. Copper pump discharge pipe and fittings:
1. Copper tube shall be hard drawn Type L conforming to ASTM B88.
2. Fittings shall be cast copper alloy conforming to ASME B16.18 or wrought copper conforming to ASME B16.22 with solder joint ends.
3. Unions shall be copper alloy, hexagonal stock body with ball and socket, metal to metal seating surface conforming to MSS SP-123 with female solder-joint or threaded ends.
4. Flanges shall be Class 150, cast copper conforming to ASME B16.24 with solder-joint end.
   a. Flange gaskets shall be full face, flat nonmetallic, asbestos free conforming to ASME B16.21.
   b. Flange nuts and bolts shall be carbon steel conforming to ASME B18.2.1.
5. Solder shall be lead free, water flushable flux conforming to ASTM B32 and ASTM B813.

2.4 SPECIALTY PIPE FITTINGS

A. Transition pipe couplings shall join piping with small differences in outside diameters or different materials. End connections shall be of the same size and compatible with the pipes being joined. The transition coupling shall be elastomeric, sleeve type reducing or transition pattern and include shear and corrosion resistant metal, tension band and tightening mechanism on each end. The transition coupling sleeve coupling shall be of the following material:
1. For cast iron soil pipes, the sleeve material shall be rubber conforming to ASTM C564.
2. For PVC soil pipes, the sleeve material shall be elastomeric seal or PVC, conforming to ASTM F477 or ASTM D5926.

3. For dissimilar pipes, the sleeve material shall be PVC conforming to ASTM D5926, or other material compatible with the pipe materials being joined.

B. The dielectric fittings shall conform to ASSE 1079 with a pressure rating of 861 kPa (125 psig) at a minimum temperature of 82 degrees C (180 degrees F). The end connection shall be solder joint copper alloy and threaded ferrous.

C. Dielectric flange insulating kits shall be of non-conducting materials for field assembly of companion flanges with a pressure rating of 1035 kPa (150 psig). The gasket shall be neoprene or phenolic. The bolt sleeves shall be phenolic or polyethylene. The washers shall be phenolic with steel backing washers.

D. The di-electric nipples shall be electroplated steel nipple complying with ASTM F1545 with a pressure rating of 2070 kPa (300 psig) at 107 degrees C (225 degrees F). The end connection shall be male threaded. The lining shall be inert and noncorrosive propylene.

2.5 CLEANOUTS

A. Cleanouts shall be the same size as the pipe, up to 100 mm (4 inches); and not less than 100 mm (4 inches) for larger pipe. Cleanouts shall be easily accessible and shall be gastight and watertight. Minimum clearance of 600 mm (24 inches) shall be provided for clearing a clogged sanitary line.

B. Floor cleanouts shall be gray iron housing with clamping device and round, secured, scoriated, gray iron cover conforming to ASME A112.36.2M. A gray iron ferrule with hubless, socket, inside calk or spigot connection and counter sunk, taper-thread, brass or bronze closure plug shall be included. The frame and cover material and finish shall be nickel-bronze copper alloy with a square shape. The cleanout shall be vertically adjustable for a minimum of 50 mm (2 inches). When a waterproof membrane is used in the floor system, clamping collars shall be provided on the cleanouts. Cleanouts shall consist of wye fittings and eighth bends with brass or bronze screw plugs. Cleanouts in the resilient tile floors, quarry tile and ceramic tile floors shall be provided with square top covers recessed for tile insertion. In the carpeted areas, carpet cleanout markers shall be provided. Two way cleanouts shall be provided where indicated in the contract document and at every building exit. The loading classification for cleanouts in

sidewalk areas or subject to vehicular traffic shall be heavy duty type.

C. Cleanouts shall be provided at or near the base of the vertical stacks with the cleanout plug located approximately 600 mm (24 inches) above the floor. If there are no fixtures installed on the lowest floor, the cleanout shall be installed at the base of the stack. The cleanouts shall be extended to the wall access cover. Cleanout shall consist of sanitary tees. Nickel-bronze square frame and stainless steel cover with minimum opening of 150 by 150 mm (6 by 6 inches) shall be furnished at each wall cleanout. Where the piping is concealed, a fixture trap or a fixture with integral trap, readily removable without disturbing concealed pipe, shall be accepted as a cleanout equivalent providing the opening to be used as a cleanout opening is the size required.

D. In horizontal runs above grade, cleanouts shall consist of cast brass tapered screw plug in fitting or caulked/hubless cast iron ferrule. Plain end (hubless) piping in interstitial space or above ceiling may use plain end (hubless) blind plug and clamp.

2.6 FLOOR DRAINS

A. General Data: floor drain shall comply with ASME A112.6.3. A caulking flange, inside gasket, or hubless connection shall be provided for connection to cast iron pipe, screwed or no hub outlets for connection to steel pipe. The drain connection shall be bottom outlet.

B. Type S (FD-S) floor sink shall comply with ASME A112.6.3. The type S floor sink shall be constructed from type 304 stainless steel and shall be 300 mm (12 inches) square, and 200 mm (8 inches deep). The interior surface shall be polished. The double drainage flange shall be provided with weep holes, internal dome strainer, and heavy duty non-tilting loose set grate. A clamping device shall be provided.

2.7 TRAPS

A. Traps shall be provided on all sanitary branch waste connections from fixtures or equipment not provided with traps. Exposed brass shall be polished brass chromium plated with nipple and set screw escutcheons. Concealed traps may be rough cast brass or same material as the piping they are connected to. Slip joints are prohibited on sewer side of trap. Traps shall correspond to fittings on cast iron soil pipe or

steel pipe respectively, and size shall be as required by connected service or fixture.

2.8 PENETRATION SLEEVES

A. A sleeve flashing device shall be provided at points where pipes pass through membrane waterproofed floors or walls. The sleeve flashing device shall be manufactured, cast iron fitting with clamping device that forms a sleeve for the pipe floor penetration of the floor membrane. A galvanized steel pipe extension shall be included in the top of the fitting that shall extend 50 mm (2 inches) above finished floor and galvanized steel pipe extension in the bottom of the fitting that shall extend through the floor slab. A waterproof caulked joint shall be provided at the top hub.

PART 3 - EXECUTION

3.1 PIPE INSTALLATION

A. The pipe installation shall comply with the requirements of the International Plumbing Code (IPC) and these specifications.

B. Branch piping shall be installed for waste from the respective piping systems and connect to all fixtures, valves, cocks, outlets, casework, cabinets and equipment, including those furnished by the Government or specified in other sections.

C. Pipe shall be round and straight. Cutting shall be done with proper tools. Pipe shall be reamed to full size after cutting.

D. All pipe runs shall be laid out to avoid interference with other work.

E. The piping shall be installed above accessible ceilings where possible.

F. The piping shall be installed to permit valve servicing or operation.

G. The piping shall be installed free of sags and bends.

H. Seismic restraint shall be installed where required by code.

I. Changes in direction for soil and waste drainage and vent piping shall be made using appropriate branches, bends and long sweep bends. Sanitary tees and short sweep quarter bends may be used on vertical stacks if change in direction of flow is from horizontal to vertical. Long turn double wye branch and eighth bend fittings shall be used if two fixtures are installed back to back or side by side with common drain pipe. Straight tees, elbows, and crosses may be used on vent lines. Do not change direction of flow greater than 90 degrees. Proper size of standard increaser and reducers shall be used if pipes of

different sizes are connected. Reducing size of drainage piping in direction of flow is prohibited.

J. Buried soil and waste drainage and vent piping shall be laid beginning at the low point of each system. Piping shall be installed true to grades and alignment indicated with unbroken continuity of invert. Hub ends shall be placed upstream. Required gaskets shall be installed according to manufacturer's written instruction for use of lubricants, cements, and other installation requirements.

K. Cast iron piping shall be installed according to CISPI's "Cast Iron Soil Pipe and Fittings Handbook," Chapter IV, "Installation of Cast Iron Soil Pipe and Fittings"

L. Aboveground copper tubing shall be installed according to Copper Development Association's (CDA) "Copper Tube Handbook".

M. Aboveground PVC piping shall be installed according to ASTM D2665. Underground PVC piping shall be installed according to ASTM D2321.

N. If an installation is unsatisfactory to the COR, the Contractor shall correct the installation at no additional cost or time to the Government.

3.2 JOINT CONSTRUCTION

A. Hub and spigot, cast iron piping with gasket joints shall be joined in accordance with CISPI's "Cast Iron Soil Pipe and Fittings Handbook" for compression joints.

B. Hub and spigot, cast iron piping with calked joints shall be joined in accordance with CISPI's "Cast Iron Soil Pipe and Fittings Handbook" for lead and oakum calked joints.

C. Hubless or No-hub, cast iron piping shall be joined in accordance with CISPI's "Cast Iron Soil Pipe and Fittings Handbook" for hubless piping coupling joints.

D. For threaded joints, thread pipe with tapered pipe threads according to ASME B1.20.1. The threads shall be cut full and clean using sharp disc cutters. Threaded pipe ends shall be reamed to remove burrs and restored to full pipe inside diameter. Pipe fittings and valves shall be joined as follows:

1. Apply appropriate tape or thread compound to external pipe threads unless dry seal threading is required by the pipe service.
2. Pipe sections with damaged threads shall be replaced with new sections of pipe.

E. Copper tube and fittings with soldered joints shall be joined according to ASTM B828. A water flushable, lead free flux conforming to ASTM B813 and a lead-free alloy solder conforming to ASTM B32 shall be used.

F. For PVC piping, solvent cement joints shall be used for joints. All surfaces shall be cleaned and dry prior to applying the primer and solvent cement. Installation practices shall comply with ASTM F402. The joint shall conform to ASTM D2855 and ASTM D2665 appendices.

3.3 SPECIALTY PIPE FITTINGS

A. Transition coupling shall be installed at pipe joints with small differences in pipe outside diameters.

B. Dielectric fittings shall be installed at connections of dissimilar metal piping and tubing.

3.4 PIPE HANGERS, SUPPORTS AND ACCESSORIES

A. All piping shall be supported according to the International Plumbing Code (IPC), Section 22 05 11, COMMON WORK RESULTS FOR PLUMBING, and these specifications. Where conflicts arise between these the code and Section 22 05 11, COMMON WORK RESULTS FOR PLUMBING the most restrictive or the requirement that specifies supports with highest loading or shortest spacing shall apply.

B. Hangers, supports, rods, inserts and accessories used for pipe supports shall be painted according to Section 09 91 00, PAINTING. Electroplated copper hanger rods, hangers and accessories may be used with copper tubing.

C. Horizontal piping and tubing shall be supported within 300 mm (12 inches) of each fitting or coupling.

D. Horizontal cast iron piping shall be supported with the following maximum horizontal spacing and minimum hanger rod diameters:

1. 40 mm or DN40 to 50 mm or DN50 (NPS 1-1/2 inch to NPS 2 inch): 1500 mm (60 inches) with 10 mm (3/8 inch) rod.
2. 75 mm or DN75 (NPS 3 inch): 1500 mm (60 inches) with 15 mm (1/2 inch) rod.
3. 100 mm or DN100 to 125 mm or DN125 (NPS 4 inch to NPS 5 inch): 1500 mm (60 inches) with 18 mm (5/8 inch) rod.

E. The maximum spacing for plastic pipe shall be 1.22 m (4 feet).

F. Vertical piping and tubing shall be supported at the base, at each floor, and at intervals no greater than 4.6 m (15 feet).

G. In addition to the requirements in Section 22 05 11, COMMON WORK RESULTS FOR PLUMBING, Floor, Wall and Ceiling Plates, Supports, Hangers shall have the following characteristics:
   1. Solid or split unplated cast iron.
   2. All plates shall be provided with set screws.
   3. Height adjustable clevis type pipe hangers.
   4. Adjustable floor rests and base flanges shall be steel.
   5. Hanger rods shall be low carbon steel, fully threaded or threaded at each end with two removable nuts at each end for positioning rod and hanger and locking each in place.
   6. Riser clamps shall be malleable iron or steel.
   7. Rollers shall be cast iron.
   8. See Section 22 05 11, COMMON WORK RESULTS FOR PLUMBING, for requirements on insulated pipe protective shields at hanger supports.

H. Miscellaneous materials shall be provided as specified, required, directed or as noted in the contract documents for proper installation of hangers, supports and accessories. If the vertical distance exceeds 6.1 m (20 feet) for cast iron pipe additional support shall be provided in the center of that span. All necessary auxiliary steel shall be provided to provide that support.

I. Cast escutcheon with set screw shall be provided at each wall, floor and ceiling penetration in exposed finished locations and within cabinets and millwork.

J. Penetrations:
   1. Water proofing: At floor penetrations, clearances shall be completely sealed around the pipe and make watertight with sealant as specified in Section 07 92 00, JOINT SEALANTS.

K. Exhaust vents shall be extended separately through roof. Sanitary vents shall not connect to exhaust vents.

3.5 TESTS

A. Sanitary waste and drain systems shall be tested either in its entirety or in sections.

B. Waste System tests shall be conducted before trenches are backfilled or fixtures are connected. A water test or air test shall be conducted, as directed.

1. If entire system is tested for a water test, tightly close all openings in pipes except highest opening, and fill system with water to point of overflow. If the waste system is tested in sections, tightly plug each opening except highest opening of section under test, fill each section with water and test with at least a 3 m (10 foot) head of water. In testing successive sections, test at least upper 3 m (10 feet) of next preceding section so that each joint or pipe except upper most 3 m (10 feet) of system has been submitted to a test of at least a 3 m (10 foot) head of water. Water shall be kept in the system, or in portion under test, for at least 15 minutes before inspection starts. System shall then be tight at all joints.
2. For an air test, an air pressure of 34 kPa (5 psig) gauge shall be maintained for at least 15 minutes without leakage. A force pump and mercury column gauge shall be used for the air test.
3. After installing all fixtures and equipment, open water supply so that all p-traps can be observed. For 15 minutes of operation, all p-traps shall be inspected for leaks and any leaks found shall be corrected.
4. Final Tests: Either one of the following tests may be used.
   a. Smoke Test: After fixtures are permanently connected and traps are filled with water, fill entire drainage and vent systems with smoke under pressure of .25 kPa (1 inch of water) with a smoke machine. Chemical smoke is prohibited.
   b. Peppermint Test: Introduce 60 ml (2 ounces) of peppermint into each line or stack.

3.6 DEMONSTRATION AND TRAINING

A. Provide services of manufacturer’s technical representative for 4 hours to instruct each VA personnel responsible in operation and maintenance of the system.

- - - E N D - - -

SECTION 22 35 00
DOMESTIC WATER HEAT EXCHANGERS

PART 1 - GENERAL

1.1 DESCRIPTION

A. This section describes the requirements for domestic hot water heat exchangers including thermometers and all necessary accessories, connections and equipment.

B. Application is for indirect water heating utilizing steam or hot water as a medium and can be used for heat recovery or solar systems for pre-heating water prior to primary water heating equipment.

C. A complete listing of common acronyms and abbreviations are included in Section 22 05 11, COMMON WORK RESULTS FOR PLUMBING.

1.2 RELATED WORK

A. Section 01 00 00, GENERAL REQUIREMENTS.

B. Section 01 33 23, SHOP DRAWINGS, PRODUCT DATA, AND SAMPLES.

C. Section 01 81 13, SUSTAINABLE CONSTRUCTION REQUIREMENTS.

D. Section 22 05 11, COMMON WORK RESULTS FOR PLUMBING.

E. Section 22 05 19, METERS AND GAGES FOR PLUMBING PIPING.

F. Section 22 05 23, GENERAL-DUTY VALVES FOR PLUMBING PIPING.

G.

H. Section 22 11 23, DOMESTIC WATER PUMPS: Circulating Pump.

1.3 APPLICABLE PUBLICATIONS

A. The publications listed below form a part of this specification to the extent referenced. The publications are referenced in the text by the basic designation only. Where conflicts occur these specifications and the VHA standards will govern.

B. American Society of Heating, Refrigerating and Air-Conditioning Engineers (ASHRAE):
90.1-2019.....Energy Standard for Buildings Except Low-Rise Residential Buildings

C. American National Standard Institute (ANSI):
Z21.22-2015.....Relief Valves for Hot Water Supply Systems

D. American Society of Mechanical Engineers (ASME):
ASME Boiler and Pressure Vessel Code -
BPVC Section IV-2019....Rules for Construction of Heating Boilers

BPVC Section VIII-1-2019 Rules for Construction of Pressure Vessels, Division 1

Form U-1.....Manufacturer's Data Report for Pressure Vessels

B1.20.1-2013.....Pipe Threads, General Purpose (Inch)

B16.5-2017.....Pipe Flanges and Flanged Fittings: NPS 1/2 through NPS 24 Metric/Inch Standard

B16.24-2016.....Cast Copper Alloy Pipe Flanges, Flanged Fittings, and Valves: Classes 150, 300, 600, 900, 1500, and 2500

PTC 25-2018.....Pressure Relief Devices

E. National Fire Protection Association (NFPA):

70-2020.....National Electrical Code (NEC)

F. NSF International (NSF):

61-2018.....Drinking Water System Components - Health Effects

372-2016.....Drinking Water System Components - Lead Content

G. Underwriter Laboratories (UL):

207-2009(R2020).....Standard for Refrigerant-Containing Components and Accessories, Nonelectrical

778-2016(R2019).....Standard for Motor-Operated Water Pumps

1.4 SUBMITTALS

A. Submittals, including number of required copies, shall be submitted in accordance with Section 01 33 23, SHOP DRAWINGS, PRODUCT DATA, and SAMPLES.

B. Information and material submitted under this section shall be marked "SUBMITTED UNDER SECTION 22 35 00, DOMESTIC WATER HEAT EXCHANGERS", with applicable paragraph identification.

C. Manufacturer's Literature and Data Including: Full item description and optional features and accessories. Include dimensions, weights, materials, applications, standard compliance, model numbers, size, and capacity.

1. Heat Exchangers.
2. Pressure and Temperature Relief Valves.
3. Steam Control Valves.
4. Thermometers.
5. Pressure Gauges.
6. Safety Valves.
7. Steam Traps.

D. A Form U-1 or other documentation stating compliance with the ASME Boiler and Pressure Vessel Code.

E. Shop drawings shall include wiring diagrams for power, signal and control functions.

F. Submit documentation indicating compliance with applicable requirements of ASHRAE 90.1, Unfired Storage Tanks, for Service Water Heating.

G. Complete operating and maintenance manuals including wiring diagrams, technical data sheets, information for ordering replaceable parts, and troubleshooting guide:

1. Include complete list indicating all components of the systems.
2. Include complete diagrams of the internal wiring for each item of equipment.
3. Diagrams shall have their terminals identified to facilitate installation, operation and maintenance.

1.5 QUALITY ASSURANCE

A. Equipment components in contact with potable water shall meet compliance requirements in documents NSF 61 and NSF 372.

B. Comply with American Society of Heating, Refrigerating and Air-Conditioning Engineers (ASHRAE) 90.1 for efficiency performance.

C. The heat exchanger shall be certified and labeled by an independent testing agency.

D. Refer to Section 01 81 13, SUSTAINABLE CONSTRUCTION REQUIREMENTS for additional sustainable design requirements.

1.6 AS-BUILT DOCUMENTATION

A. Comply with requirements in Paragraph AS-BUILT DOCUMENTATION of Section 22 05 11, COMMON WORK RESULTS FOR PLUMBING.

PART 2 - PRODUCTS

2.1 SHELL AND TUBE, POOL WATER HEAT EXCHANGERS

A. The shell and tube heat exchangers shall be double wall semi-instantaneous type, horizontal configuration with pool water in the tubes and steam in the shell . Heat exchanger shall be of counter-flow design. The shell and tube heat exchanger shall be a packaged assembly of tank, heat exchanger coils, control valves, controls, and specialties constructed of ASME code copper lined, carbon steel shell with 1034 kPa (150 psig) minimum working pressure. Provide with access

for cleaning and disinfection. Heat exchanger capacities are scheduled on the drawings.

B. The stand or skid shall be factory-fabricated for floor mounting.

C. The tappings (openings) shall be factory-fabricated of materials compatible with the tank and in accordance with appropriate ASME standards for piping connections, pressure and temperature relief valve, pressure gauge, thermometer, drain valve, anode rods and controls. The openings shall be in accordance with ASME standards listed below:

1. 50 mm or DN50 (NPS 2 inch) and smaller: Threaded ends according to ASME B1.20.1.
2. 65 mm or DN65 (NPS 2-1/2 inch) and larger: Flanged ends according to ASME B16.5 for steel and stainless-steel flanges, and according to ASME B16.24.

D. Shell insulation shall comply with ASHRAE 90.1 and suitable for operating temperature. The entire shell and nozzles shall be completely surrounded except connections, gauges and controls.

E. The heat exchanger coils shall be constructed from copper and fabricated in a helix wound or straight tube configuration for steam heating medium. The pressure rating shall be equal to or greater than the steam supply pressure plus 50 percent.

F. The temperature controls shall be designed for an output temperature of 32 degrees C (90 degrees F) based upon an adjustable temperature transmitter that operates a control valve and is capable of maintaining outlet water temperature within 2 degrees C (4 degrees F) of setting.

1. Steam control valve shall regulate the control of steam flow to the heating coil to control water temperature and shall be mechanically operated. The outlet water temperature shall not vary more than +/- 1 degrees C (2.5 degrees F).
2. A drip trap, steam condensate trap (if required), Y strainer, vacuum breaker, and pressure gauge shall be factory sized and piped with steam control valve.
3. A normally closed solenoid valve shall be rated at 5 amps, 120-volt. Solenoid valve shall close the steam supply to the heating coil, should the water temperature in the pool water supply reach the high set point, the pool water circulating pumps are off, or there is no water flow to the heat exchanger (determined by flow switch).

G. Safety control shall be automatic, high temperature limit shutoff device.

H. The relief valves shall be ASME rated and stamped for combination temperature and pressure relief valves.

2.2 TEMPERATURE GAUGES

A. Refer to specification Section 22 05 19, METERS AND GAGES FOR PLUMBING PIPING.

2.3 SAFETY VALVES FOR SHELL AND COIL HEATERS

A. Separate combination pressure/temperature relief valves shall be provided on each water heater.

B. A double solenoid safety system shall be provided for each shell and coil heater to function as a safety over temperature prevention system. System shall consist of aquastat, pilot light, solenoid safety valve and solenoid water safety valve located in the control circuit. The aquastat shall be set at 33 degrees C (94 degrees F). Shutoff valves shall comply with Section 22 05 23, GENERAL-DUTY VALVES FOR PLUMBING PIPING.

2.4 COMBINATION TEMPERATURE AND PRESSURE RELIEF VALVES

A. The combination pressure and temperature relief Valve shall be ANSI Z21.22 and ASME rated and constructed of all brass or bronze with a self-closing reseating valve. The relief valves shall include a relieving capacity greater than the heat input and include a pressure setting less than the water heater’s working pressure rating. Sensing element shall extend into storage tank.

PART 3 - EXECUTION

3.1 INSTALLATION

A. If an installation is unsatisfactory to the COR, the contractor shall correct the installation at no additional cost or time to the Government.

B. The water heaters shall be installed on concrete bases. Refer to Specification Section 03 30 00, CAST-IN-PLACE CONCRETE and Section 22 05 11, COMMON WORK RESULTS FOR PLUMBING.

C. The water heaters shall be installed level and plumb and securely anchored.

D. Water heaters shall be installed and connected in accordance with manufacturer’s written instructions with manufacturer’s recommended clearances.

E. All pressure and temperature relief valves discharge shall be piped to nearby floor drains with air gap or break.

F. Thermometers and isolation valves shall be installed on water heater inlet and outlet piping and shall be positioned such that they can be read by an operator or staff standing on floor or walkway.

G. Shutoff valves shall be installed on the pool water supply piping to the water heater and on the pool water outlet piping.

H. All manufacturer’s required clearances shall be maintained.

I. Water heater drain piping shall be installed as indirect waste to spill by air gap into open drains or over floor drains. Hose end drain valves shall be installed at low points in water piping for gas fueled domestic hot water heaters without integral drains.

J. Dielectric unions shall be provided if there are dissimilar metals between the water heater connections and the attached piping.

K. Provide vacuum breakers per ANSI Z21.22 on the inlet pipe if the water heater is bottom fed.

3.2 LEAKAGE TEST

A. Before piping connections are made, the water heaters shall be tested at a hydrostatic pressure of 1380 kPa (200 psig) for water heaters rated at less than 1104 kPa (160 psig) and 1654 kPa (240 psig) for units with an maximum working pressure of 1104 kPa (160 psig) or over. Any failed test shall be corrected and the water heater shall be replaced with a new unit at no additional cost or time to the Government.

3.3 PERFORMANCE TEST

A. Ensure that all the pool water outlets are always tested to a minimum of 30 degrees C (86 degrees F) and a maximum of 34 degrees C (94 degrees F) water flow. If necessary, make all correction to balance the return water system or reset the thermostat to make the system comply with design requirements.

3.4 STARTUP AND TESTING

A. Perform tests ss recommended by product manufacturer and listed standards and under actual or simulated operating conditions and prove full compliance with design and specified requirements. Tests of the various items of equipment shall be performed simultaneously with the system of which each item is an integral part.

B. The tests shall include system capacity, control function, and alarm functions.

C. When any defects are detected, correct defects and repeat test at no additional cost or time to the Government.

3.5 DEMONSTRATION AND TRAINING

A. Provide services of manufacturer's technical representative for 4 hours to instruct each VA Personnel responsible in operation and maintenance of the system.

- - - E N D - - -

SECTION 23 05 11
COMMON WORK RESULTS FOR HVAC

PART 1 - GENERAL

1.1 DESCRIPTION

A. The requirements of this Section apply to all sections of Division 23.

B. Definitions:

1. Exposed: Piping, ductwork, and equipment exposed to view in finished rooms.
2. Exterior: Piping, ductwork, and equipment exposed to weather be it temperature, humidity, precipitation, wind, or solar radiation.

C. Abbreviations/Acronyms:

1. ac: Alternating Current
2. AC: Air Conditioning
3. ACU: Air Conditioning Unit
4. ACR: Air Conditioning and Refrigeration
5. AI: Analog Input
6. AISI: American Iron and Steel Institute
7. AO: Analog Output
8. ASJ: All Service Jacket
9. AWG: American Wire Gauge
10. BACnet: Building Automation and Control Networking Protocol
11. BAg: Silver-Copper-Zinc Brazing Alloy
12. BAS: Building Automation System
13. BCuP: Silver-Copper-Phosphorus Brazing Alloy
14. bhp: Brake Horsepower
15. Btu: British Thermal Unit
16. Btu/h: British Thermal Unit Per Hour
17. CDA: Copper Development Association
18. C: Celsius
19. CD: Compact Disk
20. CFM: Cubic Foot Per Minute
21. CH: Chilled Water Supply
22. CHR: Chilled Water Return
23. CLR: Color
24. CO: Carbon Monoxide
25. COR: Contracting Officer’s Representative
26. CPD: Condensate Pump Discharge
27. CPM: Cycles Per Minute
28. CPVC: Chlorinated Polyvinyl Chloride

29. CRS: Corrosion Resistant Steel
30. CTPD: Condensate Transfer Pump Discharge
31. CTPS: Condensate Transfer Pump Suction
32. CW: Cold Water
33. CWP: Cold Working Pressure
34. CxA: Commissioning Agent
35. dB: Decibels
36. dB(A): Decibels (A weighted)
37. DDC: Direct Digital Control
38. DI: Digital Input
39. DO: Digital Output
40. DVD: Digital Video Disc
41. DN: Diameter Nominal
42. DWV: Drainage, Waste and Vent
43. EPDM: Ethylene Propylene Diene Monomer
44. EPT: Ethylene Propylene Terpolymer
45. ETO: Ethylene Oxide
46. F: Fahrenheit
47. FAR: Federal Acquisition Regulations
48. FD: Floor Drain
49. FED: Federal
50. FG: Fiberglass
51. FGR: Flue Gas Recirculation
52. FOS: Fuel Oil Supply
53. FOR: Fuel Oil Return
54. FSK: Foil-Scrim-Kraft facing
55. FWPD: Feedwater Pump Discharge
56. FWPS: Feedwater Pump Suction
57. GC: Chilled Glycol Water Supply
58. GCR: Chilled Glycol Water Return
59. GH: Hot Glycol Water Heating Supply
60. GHR: Hot Glycol Water Heating Return
61. gpm: Gallons Per Minute
62. HDPE: High Density Polyethylene
63. Hg: Mercury
64. HOA: Hands-Off-Automatic
65. hp: Horsepower
66. HPS: High Pressure Steam (414 kPa (60 psig) and above)

67. HPR: High Pressure Steam Condensate Return
68. HW: Hot Water
69. HWH: Hot Water Heating Supply
70. HWHR: Hot Water Heating Return
71. Hz: Hertz
72. ID: Inside Diameter
73. IPS: Iron Pipe Size
74. kg: Kilogram
75. klb: 1000 lb
76. kPa: Kilopascal
77. lb: Pound
78. lb/hr: Pounds Per Hour
79. L/s: Liters Per Second
80. L/min: Liters Per Minute
81. LPS: Low Pressure Steam (103 kPa (15 psig) and below)
82. LPR: Low Pressure Steam Condensate Gravity Return
83. MAWP: Maximum Allowable Working Pressure
84. MAX: Maximum
85. MBtu/h: 1000 Btu/h
86. MBtu: 1000 Btu
87. MED: Medical
88. m: Meter
89. MFG: Manufacturer
90. mg: Milligram
91. mg/L: Milligrams Per Liter
92. MIN: Minimum
93. MJ: Megajoules
94. ml: Milliliter
95. mm: Millimeter
96. MPS: Medium Pressure Steam (110 kPa (16 psig) through 414 kPa (60 psig))
97. MPR: Medium Pressure Steam Condensate Return
98. MW: Megawatt
99. NC: Normally Closed
100. NF: Oil Free Dry (Nitrogen)
101. Nm: Newton Meter
102. NO: Normally Open
103. NOx: Nitrous Oxide

104. NPT: National Pipe Thread
105. NPS: Nominal Pipe Size
106. OD: Outside Diameter
107. OSD: Open Sight Drain
108. OS&Y: Outside Stem and Yoke
109. PC: Pumped Condensate
110. PID: Proportional-Integral-Differential
111. PLC: Programmable Logic Controllers
112. PP: Polypropylene
113. PPE: Personal Protection Equipment
114. ppb: Parts Per Billion
115. ppm: Parts Per Million
116. PRV: Pressure Reducing Valve
117. PSIA: Pounds Per Square Inch Absolute
118. psig: Pounds Per Square Inch Gauge
119. PTFE: Polytetrafluoroethylene
120. PVC: Polyvinyl Chloride
121. PVDC: Polyvinylidene Chloride Vapor Retarder Jacketing, White
122. PVDF: Polyvinylidene Fluoride
123. rad: Radians
124. RH: Relative Humidity
125. RO: Reverse Osmosis
126. rms: Root Mean Square
127. RPM: Revolutions Per Minute
128. RS: Refrigerant Suction
129. RTD: Resistance Temperature Detectors
130. RTRF: Reinforced Thermosetting Resin Fittings
131. RTRP: Reinforced Thermosetting Resin Pipe
132. SCFM: Standard Cubic Feet Per Minute
133. SPEC: Specification
134. SPS: Sterile Processing Services
135. STD: Standard
136. SDR: Standard Dimension Ratio
137. SUS: Saybolt Universal Second
138. SW: Soft water
139. SWP: Steam Working Pressure
140. TAB: Testing, Adjusting, and Balancing
141. TDH: Total Dynamic Head

142. TEFC: Totally Enclosed Fan-Cooled
143. TFE: Tetrafluoroethylene
144. THERM: 100,000 Btu
145. THHN: Thermoplastic High-Heat Resistant Nylon Coated Wire
146. THWN: Thermoplastic Heat & Water-Resistant Nylon Coated Wire
147. T/P: Temperature and Pressure
148. USDA: U.S. Department of Agriculture
149. V: Volt
150. VAC: Vacuum
151. VA: Veterans Administration
152. VAC: Voltage in Alternating Current
153. VA CFM: VA Construction & Facilities Management
154. VA CFM CSS: VA Construction & Facilities Management, Consulting Support Service
155. VAMC: Veterans Administration Medical Center
156. VHA OCAMES: Veterans Health Administration – Office of Capital Asset Management Engineering and Support
157. VR: Vacuum condensate return
158. WCB: Wrought Carbon Steel, Grade B
159. WG: Water Gauge or Water Column
160. WOG: Water, Oil, Gas

1.2 RELATED WORK

A. Section 01 00 00, GENERAL REQUIREMENTS.
B. Section 01 33 23, SHOP DRAWINGS, PRODUCT DATA, AND SAMPLES.
C. Section 01 74 19, CONSTRUCTION WASTE MANAGEMENT.
D. Section 02 82 11, ASBESTOS ABATEMENT.
E. Section 03 30 00, CAST-IN-PLACE CONCRETE.
F. Section 07 84 00, FIRESTOPPING.
G. Section 07 92 00, JOINT SEALANTS.
H. Section 09 91 00, PAINTING.
I. Section 23 05 12, GENERAL MOTOR REQUIREMENTS FOR HVAC and STEAM GENERATION.
J. Section 23 07 11, HVAC AND BOILER PLANT INSULATION.
K. Section 26 05 11, REQUIREMENTS FOR ELECTRICAL INSTALLATIONS.
L. Section 26 05 19, LOW-VOLTAGE ELECTRICAL POWER CONDUCTORS AND CABLES.
M. Section 26 29 11, MOTOR CONTROLLERS.

1.3 APPLICABLE PUBLICATIONS

A. The publications listed below form a part of this specification to the extent referenced. The publications are referenced in the text by the basic designation only. Where conflicts occur these specifications and the VHA standard will govern.

B. Air Movement and Control Association (AMCA):

410-1996.....Recommended Safety Practices for Users and Installers of Industrial and Commercial Fans

C. American Society of Mechanical Engineers (ASME):

B31.1-2018.....Power Piping

B31.9-2014.....Building Services Piping

ASME Boiler and Pressure Vessel Code:

BPVC Section IX-2019 Welding, Brazing, and Fusing Qualifications

D. American Society for Testing and Materials (ASTM):

A36/A36M-2014.....Standard Specification for Carbon Structural Steel

A575-1996(R2018).....Standard Specification for Steel Bars, Carbon, Merchant Quality, M-Grades

E. Association for Rubber Products Manufacturers (ARPM):

IP-20-2015.....Specifications for Drives Using Classical V-Belts and Sheaves

IP-21-2016.....Specifications for Drives Using Double-V (Hexagonal) Belts

IP-24-2016.....Specifications for Drives Using Synchronous Belts

IP-27-2015.....Specifications for Drives Using Curvilinear Toothed Synchronous Belts

F. Manufacturers Standardization Society (MSS) of the Valve and Fittings Industry, Inc.:

SP-58-2018.....Pipe Hangers and Supports-Materials, Design, Manufacture, Selection, Application, and Installation

SP-127-2014a.....Bracing for Piping Systems: Seismic-Wind-Dynamic Design, Selection, and Application

G. Military Specifications (MIL):

MIL-P-21035B-2013.....Paint High Zinc Dust Content, Galvanizing Repair (Metric)

H. National Fire Protection Association (NFPA):

70-2017.....National Electrical Code (NEC)

101-2018.....Life Safety Code

I. Department of Veterans Affairs (VA):

PG-18-10-2016.....Physical Security and Resiliency Design Manual

1.4 SUBMITTALS

A. Submittals, including number of required copies, shall be submitted in accordance with Section 01 33 23, SHOP DRAWINGS, PRODUCT DATA, AND SAMPLES.

B. Information and material submitted under this section shall be marked "SUBMITTED UNDER SECTION 23 05 11, COMMON WORK RESULTS FOR HVAC", with applicable paragraph identification.

C. If the project is phased submit complete phasing plan/schedule with manpower levels prior to commencing work. The phasing plan shall be detailed enough to provide milestones in the process that can be verified.

D. Contractor shall make all necessary field measurements and investigations to assure that the equipment and assemblies will meet contract requirements, and all equipment that requires regular maintenance, calibration, etc are accessable from the floor or permanent work platform. It is the Contractor's responsibility to ensure all submittals meet the VA specifications and requirements and it is assumed by the VA that all submittals do meet the VA specifications unless the Contractor has requested a variance in writing and approved by COR prior to the submittal. If at any time during the project it is found that any item does not meet the VA specifications and there was no variance approval the Contractor shall correct at no additional cost or time to the Government even if a submittal was approved.

E. If equipment is submitted which differs in arrangement from that shown, provide documentation proving equivalent performance, design standards and drawings that show the rearrangement of all associated systems. Additionally, any impacts on ancillary equipment or services such as foundations, piping, and electrical shall be the Contractor's responsibility to design, supply, and install at no additional cost or time to the Government. VA approval will be given only if all features of the equipment and associated systems, including accessibility, are equivalent to that required by the contract.

F. Prior to submitting shop drawings for approval, Contractor shall certify in writing that manufacturers of all major items of equipment have each reviewed contract documents, and have jointly coordinated and properly integrated their equipment and controls to provide a complete and efficient installation.

G. Submittals and shop drawings for interdependent items, containing applicable descriptive information, shall be furnished together. Coordinate and properly integrate materials and equipment to provide a completely compatible and efficient installation.

H. Coordination/Shop Drawings:

1. Submit complete consolidated and coordinated shop drawings for all new systems, and for existing systems that are in the same areas.
2. The coordination/shop drawings shall include plan views, elevations and sections of all systems and shall be on a scale of not less than 1:32 (3/8-inch equal to one foot). Clearly identify and dimension the proposed locations of the principal items of equipment. The drawings shall clearly show locations and adequate clearance for all equipment, piping, valves, control panels and other items. Show the access means for all items requiring access for operations and maintenance. Provide detailed coordination/shop drawings of all piping and duct systems. The drawings should include all lockout/tagout points for all energy/hazard sources for each piece of equipment. Coordinate lockout/tagout procedures and practices with local VA requirements.
3. Do not install equipment foundations, equipment or piping until coordination/shop drawings have been approved.
4. In addition, for HVAC systems, provide details of the following:

a. Mechanical equipment rooms.
b. Interstitial space.
c. Hangers, inserts, supports, and bracing.
d. Pipe sleeves.
e. Duct or equipment penetrations of floors, walls, ceilings, or roofs.

I. Manufacturer's Literature and Data: Include full item description and optional features and accessories. Include dimensions, weights, materials, applications, standard compliance, model numbers, size, and capacity. Submit under the pertinent section rather than under this section.

1. Submit belt drive with the driven equipment. Submit selection data for specific drives when requested by the COR.
2. Submit electric motor data and variable speed drive data with the driven equipment.
3. Equipment and materials identification.
4. Fire-stopping materials.
5. Hangers, inserts, supports and bracing. Provide complete stress analysis for variable spring and constant support hangers.
6. Wall, floor, and ceiling plates.

J. Rigging Plan: Provide documentation of the capacity and weight of the rigging and equipment intended to be used. The plan shall include the path of travel of the load, the staging area and intended access, and qualifications of the operator and signal person.

K. HVAC Maintenance Data and Operating Instructions:

1. Maintenance and operating manuals in accordance with Section 01 00 00, GENERAL REQUIREMENTS, Article, INSTRUCTIONS, for systems and equipment.
2. Complete operating and maintenance manuals including wiring diagrams, technical data sheets, information for ordering replacement parts, and troubleshooting guide:
   a. Include complete list indicating all components of the systems.
   b. Include complete diagrams of the internal wiring for each item of equipment.
   c. Diagrams shall have their terminals identified to facilitate installation, operation and maintenance.
3. Provide a listing of recommended replacement parts for keeping in stock supply, including sources of supply, for equipment. Include in the listing belts for equipment: Belt manufacturer, model number, size and style, and distinguished whether of multiple belt sets.

L. Provide copies of approved HVAC equipment submittals to the TAB Subcontractor.

1.5 QUALITY ASSURANCE

A. Mechanical, electrical and associated systems shall be safe, reliable, efficient, durable, easily and safely operable and maintainable, easily and safely accessible, and in compliance with applicable codes as specified. The systems shall be comprised of high quality institutional-class and industrial-class products of manufacturers that

are experienced specialists in the required product lines. All construction firms and personnel shall be experienced and qualified specialists in industrial and institutional HVAC.

B. Flow Rate Tolerance for HVAC Equipment: Section 23 05 93, TESTING, ADJUSTING, AND BALANCING FOR HVAC.

C. Equipment Vibration Tolerance:

1. Refer to Section 23 05 41, NOISE AND VIBRATION CONTROL FOR HVAC PIPING and EQUIPMENT. Equipment shall be factory-balanced to this tolerance and re-balanced on site, as necessary.
2. After HVAC air balance work is completed and permanent drive sheaves are in place, perform field mechanical balancing and adjustments required to meet the specified vibration tolerance.

D. Products Criteria:

1. Standard Products: Material and equipment shall be the standard products of a manufacturer regularly engaged in the manufacture of the products for at least 3 years (or longer as specified elsewhere). The design, model and size of each item shall have been in satisfactory and efficient operation on at least three installations for approximately three years. However, digital electronics devices, software and systems such as controls, instruments, computer work station, shall be the current generation of technology and basic design that has a proven satisfactory service record of at least three years. See other specification sections for any exceptions and/or additional requirements.
2. Refer to all other sections for quality assurance requirements for systems and equipment specified therein.
3. All items furnished shall be free from defects that would adversely affect the performance, maintainability and appearance of individual components and overall assembly.
4. The products and execution of work specified in Division 33 shall conform to the referenced codes and standards as required by the specifications. Local codes and amendments shall be enforced, along with requirements of local utility companies. The most stringent requirements of these specifications, local codes, or utility company requirements shall always apply. Any conflicts shall be brought to the attention of the COR.

5. Multiple Units: When two or more units of materials or equipment of the same type or class are required, these units shall be of the same manufacturer and model number, or if different models are required they shall be of the same manufacturer and identical to the greatest extent possible (i.e., same model series).
6. Assembled Units: Performance and warranty of all components that make up an assembled unit shall be the responsibility of the manufacturer of the completed assembly.
7. Nameplates: Nameplate bearing manufacturer's name or identifiable trademark shall be securely affixed in a conspicuous place on equipment, or name or trademark cast integrally with equipment, stamped or otherwise permanently marked on each item of equipment.
8. Use of asbestos products or equipment or materials containing asbestos is prohibited.

E. HVAC Equipment Service Providers: Service providers shall be authorized and trained by the manufacturers of the equipment supplied. These providers shall be capable of responding onsite and provide acceptable service to restore equipment operations within 4 hours of receipt of notification by phone, e-mail or fax in event of an emergency, such as the shutdown of equipment; or within 24 hours in a non-emergency. Submit names, mail and e-mail addresses and phone numbers of service personnel and companies providing service under these conditions for (as applicable to the project): fans, air handling units, chillers, cooling towers, control systems, pumps, critical instrumentation, computer workstation and programming.

F. HVAC Mechanical Systems Welding: Before any welding is performed, Contractor shall submit a certificate certifying that welders comply with the following requirements:
1. Qualify welding processes and operators for piping according to ASME BPVC Section IX. Provide proof of current certification.
2. Comply with provisions of ASME B31 series "Code for Pressure Piping".
3. Certify that each welder and welding operator has passed American Welding Society (AWS) qualification tests for the welding processes involved, and that certification is current.
4. All welds shall be stamped according to the provisions of the AWS or ASME as required herein and by the associated code.

G. Manufacturer's Recommendations: Where installation procedures or any part thereof are required to be in accordance with the recommendations of the manufacturer of the material being installed, printed copies of these recommendations shall be furnished to the COR with submittals. Installation of the item will not be allowed to proceed until the recommendations are received. Failure to furnish these recommendations can be cause for rejection of the material and removal by the Contractor and no additional cost or time to the Government.

H. Execution (Installation, Construction) Quality:

1. Apply and install all items in accordance with manufacturer's written instructions. Refer conflicts between the manufacturer's instructions and the contract documents to the COR for resolution. Provide written hard copies and computer files on CD or DVD of manufacturer’s installation instructions to the COR with submittals prior to commencing installation of any item. Installation of the item will not be allowed to proceed until the recommendations are received and approved by the VA. Failure to furnish these recommendations is a cause for rejection of the material.
2. All items that require access, such as for operating, cleaning, servicing, maintenance, and calibration, shall be easily and safely accessible by persons standing at floor level, or standing on permanent platforms, without the use of portable ladders. Examples of these items include, but are not limited to, all types of valves, filters and strainers, transmitters, control devices. Prior to commencing installation work, refer conflicts between this requirement and contract documents to the COR for resolution. Failure of the Contractor to resolve, or point out any issues will result in the Contractor correcting at no additional cost or time to the Government.
3. Complete coordination/shop drawings shall be required in accordance with Article, SUBMITTALS. Construction work shall not start on any system until the coordination/shop drawings have been approved by VA.
4. Workmanship/craftsmanship will be of the highest quality and standards. The VA reserves the right to reject any work based on poor quality of workmanship this work shall be removed and done again at no additional cost or time to the Government.

I. Upon request by Government, provide lists of previous installations for selected items of equipment. Include contact persons who will serve as references, with current telephone numbers and e-mail addresses.

J. Guaranty: Warranty of Construction, FAR Clause 52.246-21.

1.6 DELIVERY, STORAGE AND HANDLING

A. Protection of Equipment:

1. Equipment and material placed on the job site shall remain in the custody of the Contractor until phased acceptance, whether or not the Government has reimbursed the Contractor for the equipment and material. The Contractor is solely responsible for the protection of such equipment and material against any damage or theft.
2. Large equipment such as boilers, chillers, cooling towers, fans, and air handling units if shipped on open trailer trucks shall be covered with shrink on plastics or water proof tarpaulins that provide protection from exposure to rain, road salts and other transit hazards. Protection shall be kept in place until equipment is moved into a building or installed as designed.
3. Repair damaged equipment in first class, new operating condition and appearance; or, replace same as determined and directed by the COR. Such repair or replacement shall be at no additional cost or time to the Government.
4. Protect interiors of new equipment and piping systems against entry of foreign matter. Clean both inside and outside before painting or placing equipment in operation.
5. Existing equipment and piping being worked on by the Contractor shall be under the custody and responsibility of the Contractor and shall be protected as required for new work.
6. Protect plastic piping and tanks from ultraviolet light (sunlight).

B. Cleanliness of Piping and Equipment Systems:

1. Exercise care in storage and handling of equipment and piping material to be incorporated in the work. Remove debris arising from cutting, threading and welding of piping.
2. Piping systems shall be flushed, blown or pigged as necessary to deliver clean systems.
3. Clean interior of all tanks prior to delivery for beneficial use by the Government.

4. Boilers shall be left clean following final internal inspection by Government insurance representative or inspector.
5. Contractor shall be fully responsible for all costs, damage, and delay arising from failure to provide clean systems.

1.7 AS-BUILT DOCUMENTATION

A. Submit manufacturer's literature and data updated to include submittal review comments and any equipment substitutions.

B. Submit operation and maintenance data updated to include submittal review comments, VA approved substitutions and construction revisions shall be in electronic version on CD or DVD. All aspects of system operation and maintenance procedures, including applicable piping isometrics, wiring diagrams of all circuits, a written description of system design, control logic, and sequence of operation shall be included in the operation and maintenance manual. The operations and maintenance manual shall include troubleshooting techniques and procedures for emergency situations. Notes on all special systems or devices shall be included. A List of recommended spare parts (manufacturer, model number, and quantity) shall be furnished. Information explaining any special knowledge or tools the owner will be required to employ shall be inserted into the As-Built documentation.

C. The installing Contractor shall maintain as-built drawings of each completed phase for verification; and, shall provide the complete set at the time of final systems certification testing. Should the installing Contractor engage the testing company to provide as-built or any portion thereof, it shall not be deemed a conflict of interest or breach of the 'third party testing company' requirement. Provide record drawings as follows:

1. Red-lined, hand-marked drawings are to be provided, with one paper copy and a scanned PDF version of the hand-marked drawings provided on CD or DVD.

D. The as-built drawings shall indicate the location and type of all lockout/tagout points for all energy sources for all equipment and pumps to include breaker location and numbers, valve tag numbers, etc. Coordinate lockout/tagout procedures and practices with local VA requirements.

E. Certification documentation shall be provided to COR 21 working days prior to submitting the request for final inspection. The documentation shall include all test results, the names of individuals performing

work for the testing agency on this project, detailed procedures followed for all tests, and provide documentation/certification that all results of tests were within limits specified. Test results shall contain written sequence of test procedure with written test results annotated at each step along with the expected outcome or setpoint. The results shall include all readings, including but not limited to data on device (make, model and performance characteristics_), normal pressures, switch ranges, trip points, amp readings, and calibration data to include equipment serial numbers or individual identifications, etc.

1.8 JOB CONDITIONS – WORK IN EXISTING BUILDING

A. Building Operation: Government employees will be continuously operating and managing all facilities, including temporary facilities that serve the VAMC.

B. Maintenance of Service: Schedule all work to permit continuous service as required by the VAMC.

C. Steam and Condensate Service Interruptions: Limited steam and condensate service interruptions, as required for interconnections of new and existing systems, will be permitted by the COR during periods when the demands are not critical to the operation of the VAMC. These non-critical periods are limited to between 8 pm and 5 am in the appropriate off-season (if applicable). Provide at least 10 working days advance notice to the COR. The request shall include a detailed plan on the proposed shutdown and the intended work to be done along with manpower levels. All equipment and materials must be onsite and verified with plan 5 days prior to the shutdown or it will need to be rescheduled.

D. Phasing of Work: Comply with all requirements shown on contract documents. Contractor shall submit a complete detailed phasing plan/schedule with manpower levels prior to commencing work. The phasing plan shall be detailed enough to provide milestones in the process that can be verified.

E. Building Working Environment: Maintain the architectural and structural integrity of the building and the working environment at all times. Maintain the interior of building at 18 degrees C (65 degrees F) minimum. Limit the opening of doors, windows or other access openings to brief periods as necessary for rigging purposes. Storm water or ground water leakage is prohibited. Provide daily clean-up of

construction and demolition debris on all floor surfaces and on all equipment being operated by VA. Maintain all egress routes and safety systems/devices.

F. Acceptance of Work for Government Operation: As new equipment, systems and facilities are made available for operation and these items are deemed of beneficial use to the Government, inspections will be made and tests will be performed. Based on the inspections, a list of contract deficiencies will be issued to the Contractor. After correction of deficiencies as necessary for beneficial use, the Contracting Officer will process necessary acceptance and the equipment will then be under the control and operation of Government personnel.

G. Temporary Facilities: Refer to Article, TEMPORARY PIPING AND EQUIPMENT in this section.

PART 2 - PRODUCTS

2.1 FACTORY-ASSEMBLED PRODUCTS

A. Provide maximum standardization of components to reduce spare part requirements.

B. Performance and warranty of all components that make up an assembled unit shall be the responsibility of the manufacturer of the completed assembly.

1. All components of an assembled unit need not be products of same manufacturer.
2. Constituent parts that are alike shall be products of a single manufacturer.
3. Components shall be compatible with each other and with the total assembly for intended service.
4. Contractor shall guarantee performance of assemblies of components, and shall repair or replace elements of the assemblies as required to deliver specified performance of the complete assembly.

C. Equipment and components of equipment shall bear manufacturer's name and trademark, model number, serial number and performance data on a nameplate securely affixed in a conspicuous place, or cast integral with, stamped or otherwise permanently marked upon the components of the equipment.

D. Major items of equipment, which serve the same function, must be the same make and model. Exceptions must be approved by the VA, but may be permitted if performance requirements cannot be met.

2.2 COMPATIBILITY OF RELATED EQUIPMENT

A. Equipment and materials installed shall be compatible in all respects with other items being furnished and with existing items so that the result will be a complete and fully operational plant that conforms to contract requirements.

2.3 V-BELT DRIVES

A. Type: ARPM standard V-belts with proper motor pulley and driven sheave. Belts shall be constructed of reinforced cord and rubber.

B. Dimensions, rating and selection standards: ARPM IP-20 and ARPM IP-21.

C. Minimum Horsepower Rating: Motor horsepower plus recommended ARPM service factor (not less than 20 percent) in addition to the ARPM allowances for pitch diameter, center distance, and arc of contact.

D. Maximum Speed: 25 m/s (5000 feet per minute).

E. Adjustment Provisions: For alignment and ARPM standard allowances for installation and take-up.

F. Drives may utilize a single V-Belt (any cross section) when it is the manufacturer's standard.

G. Multiple Belts: Matched to ARPM specified limits by measurement on a belt measuring fixture. Seal matched sets together to prevent mixing or partial loss of sets. Replacement, when necessary, shall be an entire set of new matched belts.

H. Sheaves and Pulleys:

1. Material: Pressed steel, or close-grained cast iron.
2. Bore: Fixed or bushing type for securing to shaft with keys.
3. Balanced: Statically and dynamically.
4. Groove spacing for driving and driven pulleys shall be the same.

I. Drive Types, Based on ARI 435:

1. Provide adjustable-pitch or fixed-pitch drive as follows:
   a. Fan speeds up to 1800 RPM: 7.5 kW (10 horsepower) and smaller.
   b. Fan speeds over 1800 RPM: 2.2 kW (3 horsepower) and smaller.
2. Provide fixed-pitch drives for drives larger than those listed above.
3. The final fan speeds required to just meet the system CFM and pressure requirements, without throttling the design air flow branch, shall be determined by adjustment of a temporary adjustable-pitch motor sheave or by fan law calculation if a fixed-pitch drive is used initially.

J. Final Drive Set: If adjustment is required beyond the capabilities of the factory drive set, the final drive set shall be provided as part of this contract at no additional cost or time to the Government.

2.4 SYNCHRONOUS BELT DRIVES

A. Type: ARPM synchronous belts with proper motor pulley and driven sheave. Belts shall be constructed of reinforced cord and rubber.

B. Dimensions, rating and selection standards: ARPM IP-24 and ARPM IP-27.

C. Minimum Horsepower Rating: Motor horsepower plus recommended ARPM service factor (not less than 20 percent) in addition to the ARPM allowances for pitch diameter, center distance, and arc of contact.

D. Maximum Speed: 25 m/s (5000 feet per minute).

E. Adjustment Provisions: For alignment and ARPM standard allowances for installation and take-up.

F. Drives may utilize a single belt of manufacturer’s standard width for the application.

G. Multiple Belts: Matched to ARPM specified limits by measurement on a belt measuring fixture. Seal matched sets together to prevent mixing or partial loss of sets. Replacement, when necessary, shall be an entire set of new matched belts.

H. Sheaves and Pulleys:

1. Material: Pressed steel, or close-grained cast iron.
2. Bore: Fixed or bushing type for securing to shaft with keys.
3. Balanced: Statically and dynamically.

I. Final Drive Set: The final fan speeds required to just meet the system CFM and pressure requirements, without throttling the design air flow branch, shall be determined by fan law calculation. If adjustment is required beyond the capabilities of the factory drive set, the final drive set shall be provided as part of this contract at no additional cost or time to the Government.

2.5 DRIVE GUARDS

A. For machinery and equipment, provide guards as shown in AMCA 410 for belts, chains, couplings, pulleys, sheaves, shafts, gears and other moving parts regardless of height above the floor to prevent damage to equipment and injury to personnel. Drive guards may be excluded where motors and drives are inside factory-fabricated air handling unit casings.

B. Pump shafts and couplings shall be fully guarded by a sheet steel guard, covering coupling and shaft but not bearings. Material shall be

minimum 16-gauge sheet steel; all edges shall be hemmed and ends shall be bent into flanges and the flanges shall be drilled and attached to pump base with minimum of four 6 mm (1/4 inch) bolts. Reinforce guard as necessary to prevent side play forcing guard onto couplings.

C. V-belt and sheave assemblies shall be totally enclosed, firmly mounted, non-resonant. Guard shall be an assembly of minimum 22-gauge sheet steel and expanded or perforated metal to permit observation of belts. 25 mm (1 inch) diameter hole shall be provided at each shaft centerline to permit speed measurement.

D. Materials: Sheet steel, expanded metal or wire mesh rigidly secured so as to be removable without disassembling pipe, duct, or electrical connections to equipment.

E. Access for Speed Measurement: 25 mm (1 inch) diameter hole at each shaft center.

2.6 LIFTING ATTACHMENTS

A. Provide equipment with suitable lifting attachments to enable equipment to be lifted in its normal position. Lifting attachments shall withstand any handling conditions that might be encountered, without bending or distortion of shape, such as rapid lowering and braking of load.

2.7 ELECTRIC MOTORS

A. All material and equipment furnished and installation methods shall conform to the requirements of Section 23 05 12, GENERAL MOTOR REQUIREMENTS FOR HVAC AND STEAM GENERATION EQUIPMENT; Section 26 29 11, MOTOR CONTROLLERS; and, Section 26 05 19, LOW-VOLTAGE ELECTRICAL POWER CONDUCTORS AND CABLES. Provide all electrical wiring, conduit, and devices necessary for the proper connection, protection and operation of the systems. Provide special energy efficient premium efficiency type motors as scheduled.

2.8 EQUIPMENT AND MATERIALS IDENTIFICATION

A. Use symbols, nomenclature and equipment numbers specified, shown on the contract documents and shown in the maintenance manuals. Identification for piping is specified in Section 09 91 00, PAINTING.

B. Interior (Indoor) Equipment: Engraved nameplates, with letters not less than 5 mm (3/16 inch) high of brass with black-filled letters, or rigid black plastic with white letters specified in Section 09 91 00, PAINTING permanently fastened to the equipment. Identify unit components such as coils, filters, fans, etc.

C. Exterior (Outdoor) Equipment: Brass nameplates, with engraved black filled letters, not less than 5 mm (3/16 inch) high riveted or bolted to the equipment.

D. Control Items: Label all instrumentation, temperature and humidity sensors, controllers and control dampers. Identify and label each item as they appear on the control diagrams.

E. Valve Tags and Lists:

1. HVAC and Mechanical Rooms: Provide for all valves other than for equipment in Section 23 82 00, CONVECTION HEATING AND COOLING UNITS and Section 23 36 00, AIR TERMNAL UNITS.
2. Valve tags: Engraved black filled numbers and letters not less than 15 mm (1/2 inch) high for number designation, and not less than 6 mm (1/4 inch) for service designation on 19-gauge 40 mm (1-1/2 inches) round brass disc, attached with brass "S" hook or brass chain.
3. Valve lists: Typed or printed plastic coated card(s), sized 215 mm (8-1/2 inches) by 275 mm (11 inches) showing tag number, valve function and area of control, for each service or system. Punch sheets for a 3-ring notebook.
4. Provide detailed plan for each floor of the building indicating the location and valve number for each valve. Identify location of each valve with a color-coded thumb tack in ceiling.

F. Ceiling Grid Labels:

1. 50 mm (2 inch) long by 15 mm (1/2 inch) wide by 0.025 mm (1 mil) thick UV resistant metalized polyester label with red border color and black custom lettering on white background interior. Peel and stick adhesive backing. Label and adhesive manufactured specifically for use in equipment inventory tagging.
2. Custom print labels with above ceiling HVAC equipment numbers.

2.9 FIRESTOPPING

A. Section 07 84 00, FIRESTOPPING specifies an effective barrier against the spread of fire, smoke and gases where penetrations occur for piping and ductwork. Refer to Section 23 07 11, HVAC AND BOILER PLANT INSULATION, for firestop pipe and duct insulation.

2.10 GALVANIZED REPAIR COMPOUND

A. Mil-P-21035B, paint form.

2.11 HVAC PIPE AND EQUIPMENT SUPPORTS AND RESTRAINTS

A. Vibration Isolators: Refer to Section 23 05 41, NOISE AND VIBRATION CONTROL FOR HVAC PIPING AND EQUIPMENT.

B. Pipe Supports: Comply with MSS SP-58. Type Numbers specified refer to this standard. For selection and application comply with MSS SP-58. Refer to Section 05 50 00, METAL FABRICATIONS, for miscellaneous metal support materials and prime coat painting requirements.

C. Attachment to Concrete Building Construction:
   1. Concrete insert: MSS SP-58, Type 18.
   2. Self-drilling expansion shields and machine bolt expansion anchors: Permitted in concrete not less than 100 mm (4 inches) thick when approved by the COR for each job condition.
   3. Power-driven fasteners: Permitted in existing concrete or masonry not less than 100 mm (4 inches) thick when approved by the COR for each job condition.

D. Attachment to Steel Building Construction:
   1. Welded attachment: MSS SP-58, Type 22.
   2. Beam clamps: MSS SP-58, Types 20, 21, 28 or 29. Type 23 C-clamp may be used for individual copper tubing up to 23 mm (7/8 inch) outside diameter.

E. Attachment to existing structure: Support from existing floor/roof frame.

F. Attachment to Wood Construction: Wood screws or lag bolts.

G. Hanger Rods: Hot-rolled steel, ASTM A36/A36M or ASTM A575 for allowable load listed in MSS SP-58. For piping, provide adjustment means for controlling level or slope. Types 13 or 15 turn-buckles shall provide 40 mm (1-1/2 inches) minimum of adjustment and incorporate locknuts. All-thread rods are acceptable.

H. Hangers Supporting Multiple Pipes (Trapeze Hangers): Galvanized, cold formed, lipped steel channel horizontal member, not less than 41 mm by 41 mm (1-5/8 inches by 1-5/8 inches), 2.7 mm (12 gauge), designed to accept special spring held, hardened steel nuts. Trapeze hangers are prohibited for use for steam supply and condensate piping.
   1. Allowable hanger load: Manufacturers rating less 91 kg (200 pounds).
   2. Guide individual pipes on the horizontal member of every other trapeze hanger with 6 mm (1/4 inch) U-bolt fabricated from steel rod. Provide Type 40 insulation shield, secured by two 15 mm (1/2

inch) galvanized steel bands, or preinsulated calcium silicate shield for insulated piping at each hanger.

I. Supports for Piping Systems:

1. Select hangers sized to encircle insulation on insulated piping. Refer to Section 23 07 11, HVAC AND BOILER PLANT INSULATION for insulation thickness. To protect insulation, provide Type 39 saddles for roller type supports or preinsulated calcium silicate shields. Provide Type 40 insulation shield or preinsulated calcium silicate shield at all other types of supports and hangers including those for preinsulated piping.
2. Piping Systems except High and Medium Pressure Steam (MSS SP-58):
   a. Standard clevis hanger: Type 1; provide locknut.
   b. Riser clamps: Type 8.
   c. Wall brackets: Types 31, 32 or 33.
   d. Roller supports: Type 41, 43, 44 and 46.
   e. Saddle support: Type 36, 37 or 38.
   f. Turnbuckle: Types 13 or 15. Preinsulate.
   g. U-bolt clamp: Type 24.
   h. Copper Tube:
      1) Hangers, clamps and other support material in contact with tubing shall be painted with copper colored epoxy paint, plastic coated or taped with non-adhesive isolation tape to prevent electrolysis.
      2) For vertical runs use epoxy painted or plastic-coated riser clamps.
      3) For supporting tube to strut: Provide epoxy painted pipe straps for copper tube or plastic inserted vibration isolation clamps.
      4) Insulated Lines: Provide pre-insulated calcium silicate shields sized for copper tube.
   i. Supports for plastic piping: As recommended by the pipe manufacturer with black rubber tape extending one inch beyond steel support or clamp.
3. High and Medium Pressure Steam (MSS SP-58):
   a. Provide eye rod or Type 17 eye nut near the upper attachment.
   b. Piping 50 mm (2 inches) and larger: Type 43 roller hanger. For roller hangers requiring seismic bracing provide a Type 1 clevis hanger with Type 41 roller attached by flat side bars.

c. Piping with Vertical Expansion and Contraction:
   1) Movement up to 20 mm (3/4 inch): Type 51 or 52 variable spring unit with integral turn buckle and load indicator.
   2) Movement more than 20 mm (3/4 inch): Type 54 or 55 constant support unit with integral adjusting nut, turn buckle and travel position indicator.

4. Convertor and Expansion Tank Hangers: May be Type 1 sized for the shell diameter. Insulation where required will cover the hangers.

J. Pre-insulated Calcium Silicate Shields:
   1. Provide 360-degree water resistant high density 965 kPa (140 psig) compressive strength calcium silicate shields encased in galvanized metal.
   2. Pre-insulated calcium silicate shields to be installed at the point of support during erection.
   3. Shield thickness shall match the pipe insulation.
   4. The type of shield is selected by the temperature of the pipe, the load it must carry, and the type of support it will be used with.
      a. Shields for supporting chilled or cold water shall have insulation that extends a minimum of 25 mm (1 inch) past the sheet metal. Provide for an adequate vapor barrier in chilled lines.
      b. The pre-insulated calcium silicate shield shall support the maximum allowable water filled span as indicated in MSS SP-58. To support the load, the shields may have one or more of the following features: structural inserts 4138 kPa (600 psig) compressive strength, an extra bottom metal shield, or formed structural steel (ASTM A36/A36M) wear plates welded to the bottom sheet metal jacket.
   5. Shields may be used on steel clevis hanger type supports, roller supports or flat surfaces.

2.12 PIPE PENETRATIONS

A. Install sleeves during construction for other than blocked out floor openings for risers in mechanical bays.

B. To prevent accidental liquid spills from passing to a lower level, provide the following:
   1. For sleeves: Extend sleeve 25 mm (1 inch) above finished floor and provide sealant for watertight joint.

2. For blocked out floor openings: Provide 40 mm (1-1/2 inch) angle set in silicone adhesive around opening.
3. For drilled penetrations: Provide 40 mm (1-1/2 inch) angle ring or square set in silicone adhesive around penetration.

C. Penetrations through beams or ribs are prohibited, but may be installed in concrete beam flanges. Any deviation from these requirements must receive prior approval of COR.

D. Sheet Metal, Plastic, or Moisture-resistant Fiber Sleeves: Provide for pipe passing through floors, interior walls, and partitions, unless brass or steel pipe sleeves are specifically called for below.

E. Cast Iron or Zinc Coated Pipe Sleeves: Provide for pipe passing through exterior walls below grade. Make space between sleeve and pipe watertight with a modular or link rubber seal. Seal shall be applied at both ends of sleeve.

F. Galvanized Steel or an alternate Black Iron Pipe with asphalt coating Sleeves: Provide for pipe passing through concrete beam flanges, except where brass pipe sleeves are called for. Provide sleeve for pipe passing through floor of mechanical rooms, laundry work rooms, and animal rooms above basement. Except in mechanical rooms, connect sleeve with floor plate.

G. Brass Pipe Sleeves: Provide for pipe passing through quarry tile, terrazzo or ceramic tile floors. Connect sleeve with floor plate.

H. Sleeves are not required for wall hydrants for fire department connections or in drywall construction.

I. Sleeve Clearance: Sleeve through floors, walls, partitions, and beam flanges shall be one inch greater in diameter than external diameter of pipe. Sleeve for pipe with insulation shall be large enough to accommodate the insulation. Interior openings shall be caulked tight with fire stopping material and sealant to prevent the spread of fire, smoke, and gases.

J. Sealant and Adhesives: Shall be as specified in Section 07 92 00, JOINT SEALANTS.

2.13 DUCT PENETRATIONS

A. Provide firestopping for openings through fire and smoke barriers, maintaining minimum required rating of floor, ceiling or wall assembly. See section 07 84 00, FIRESTOPPING.

2.14 SPECIAL TOOLS AND LUBRICANTS

A. Furnish, and turn over to the COR, tools not readily available commercially, that are required for disassembly or adjustment of equipment and machinery furnished.

B. Grease Guns with Attachments for Applicable Fittings: One for each type of grease required for each motor or other equipment.

C. Refrigerant Tools: Provide system charging/Evacuation equipment, gauges, fittings, and tools required for maintenance of furnished equipment.

D. Tool Containers: Hardwood or metal, permanently identified for intended service and mounted, or located, where directed by the COR.

E. Lubricants: A minimum of 0.95 L (1 quart) of oil, and 0.45 kg (1 pound) of grease, of equipment manufacturer's recommended grade and type, in unopened containers and properly identified as to use for each different application.

2.15 WALL, FLOOR AND CEILING PLATES

A. Material and Type: Chrome plated brass or chrome plated steel, one piece or split type with concealed hinge, with set screw for fastening to pipe, or sleeve. Use plates that fit tight around pipes, cover openings around pipes and cover the entire pipe sleeve projection.

B. Thickness: Not less than 2.4 mm (3/32 inch) for floor plates. For wall and ceiling plates, not less than 0.64 mm (0.025 inch) for up to 80 mm (3-inch pipe), 0.89 mm (0.035 inch) for larger pipe.

C. Locations: Use where pipe penetrates floors, walls and ceilings in exposed locations, in finished areas only. Provide a watertight joint in spaces where brass or steel pipe sleeves are specified.

2.16 ASBESTOS

A. Materials containing asbestos are prohibited.

PART 3 - EXECUTION

3.1 GENERAL

A. If an installation is unsatisfactory to the COR, the Contractor shall correct the installation at no additional cost or time to the Government.

3.2 ARRANGEMENT AND INSTALLATION OF EQUIPMENT AND PIPING

A. Location of piping, sleeves, inserts, hangers, and equipment, access provisions shall be coordinated with the work of all trades. The coordination/shop drawings shall be submitted for review. Locate piping, sleeves, inserts, hangers, ductwork and equipment clear of

windows, doors, openings, light outlets, and other services and utilities. Equipment coordination/shop drawings shall be prepared to coordinate proper location and personnel access of all facilities. The drawings shall be submitted for review. Follow manufacturer's published recommendations for installation methods not otherwise specified.

B. Operating Personnel Access and Observation Provisions: Select and arrange all equipment and systems to provide clear view and easy access, without use of portable ladders, for maintenance and operation of all devices including, but not limited to: all equipment items, valves, filters, strainers, transmitters, sensors, control devices. All gauges and indicators shall be clearly visible by personnel standing on the floor or on permanent platforms. Do not reduce or change maintenance and operating space and access provisions that are shown on the contract documents.

C. Equipment and Piping Support: Coordinate structural systems necessary for pipe and equipment support with pipe and equipment locations to permit proper installation.

D. Location of pipe sleeves, trenches and chases shall be accurately coordinated with equipment and piping locations.

E. Cutting Holes:

1. Cut holes through concrete and masonry by rotary core drill. Pneumatic hammer, impact electric, and hand or manual hammer type drill is prohibited, except as permitted by COR where working area space is limited.
2. Locate holes to avoid interference with structural members such as slabs, columns, ribs, beams or reinforcing. Holes shall be laid out in advance and drilling done only after approval by COR. If the Contractor considers it necessary to drill through structural members, this matter shall be referred to COR for approval.
3. Do not penetrate membrane waterproofing.

F. Minor Piping: Generally, small diameter pipe runs from drips and drains, water cooling, and other service are not shown but must be provided.

G. Electrical Interconnection of Instrumentation or Controls: This generally not shown but must be provided. This includes interconnections of sensors, transmitters, transducers, control devices, control and instrumentation panels, instruments and computer workstations. Devices shall be located so they are easily accessible

for testing, maintenance, calibration, etc. The COR has the final determination on what is accessible and what is not. Comply with NFPA 70.

H. Protection and Cleaning:

1. Equipment and materials shall be carefully handled, properly stored, and adequately protected to prevent damage before and during installation, in accordance with the manufacturer's recommendations and as approved by the COR. Damaged or defective items in the opinion of the COR, shall be replaced.
2. Protect all finished parts of equipment, such as shafts and bearings where accessible, from rust prior to operation by means of protective grease coating and wrapping. Close pipe openings with caps or plugs during installation. Tightly cover and protect fixtures and equipment against dirt, water chemical, or mechanical injury. At completion of all work thoroughly clean fixtures, exposed materials and equipment.

I. Concrete and Grout: Use concrete and non-shrink grout 20 MPa (3000 psig) minimum, specified in Section 03 30 00, CAST-IN-PLACE CONCRETE.

J. Install gauges, thermometers, valves and other devices with due regard for ease in reading or operating and maintaining said devices. Locate and position thermometers and gauges to be easily read by operator or staff standing on floor or walkway provided. Servicing shall not require dismantling adjacent equipment or pipe work.

K. Install steam piping expansion joints as per manufacturer’s recommendations.

L. Work in Existing Building:

1. Perform as specified in Article, OPERATIONS AND STORAGE AREAS, Article, ALTERATIONS, and Article, RESTORATION of the Section 01 00 00, GENERAL REQUIREMENTS for relocation of existing equipment, alterations and restoration of existing building(s).
2. As specified in Section 01 00 00, GENERAL REQUIREMENTS, Article, OPERATIONS AND STORAGE AREAS, make alterations to existing service piping at times that will least interfere with normal operation of the facility.

M. Work in Animal Research Areas: Seal all pipe and duct penetrations with silicone sealant to prevent entrance of insects.

N. Switchgear/Electrical Equipment Drip Protection: Every effort shall be made to eliminate the installation of pipe above electrical and

data/telephone switchgear. If this is not possible, encase pipe in a second pipe with a minimum of joints. Installation of piping, ductwork, leak protection apparatus or other installations foreign to the electrical installation shall not be located in the space equal to the width and depth of the equipment and extending from to a height of 1.8 m (6 feet) above the equipment or to ceiling structure, whichever is lower (NFPA 70).

O. Inaccessible Equipment:
   1. Where the Government determines that the Contractor has installed equipment not conveniently accessible for operation and maintenance or inspections, equipment shall be removed and reinstalled or remedial action performed as directed at no additional cost or time to the Government.
   2. The term "conveniently accessible" is defined as capable of being reached without the use of ladders, or without climbing or crawling under or over obstacles such as, but not limited to motors, fans, pumps, belt guards, transformers, high voltage lines, conduit and raceways, piping, hot surfaces, and ductwork. The COR has final determination on whether an installation meets this requirement or not.

3.3 TEMPORARY PIPING AND EQUIPMENT

A. Continuity of operation of existing facilities will generally require temporary installation or relocation of equipment and piping.

B. The Contractor shall provide all required facilities in accordance with the requirements of phased construction and maintenance of service. All piping and equipment shall be properly supported, sloped to drain, operate without excessive stress, and shall be insulated where injury can occur to personnel by contact with operating facilities. The requirements of Article, ARRANGEMENT AND INSTALLATION OF EQUIPMENT AND PIPING apply.

C. Temporary facilities and piping shall be completely removed and any openings in structures sealed. Provide necessary blind flanges and caps to seal open piping remaining in service.

3.4 RIGGING

A. Design is based on application of available equipment. Openings in building structures are planned to accommodate design scheme.

B. Alternative methods of equipment delivery may be offered by Contractor and will be considered by Government under specified restrictions of

phasing and maintenance of service requirements as well as structural integrity of the building.

C. Close all openings in the building when not required for rigging operations to maintain proper environment in the facility for Government operation and maintenance of service.

D. Contractor shall provide all facilities required to deliver specified equipment and place on foundations. Attachments to structures for rigging purposes and support of equipment on structures shall be Contractor's full responsibility. Upon request, the Government will check structure adequacy and advise Contractor of recommended restrictions.

E. Contractor shall check all clearances, weight limitations and shall offer a rigging plan designed by a Registered Professional Engineer. All modifications to structures, including reinforcement thereof, shall be at Contractor's cost, time and responsibility.

F. Follow approved rigging plan.

G. Restore building to original condition upon completion of rigging work.

3.5 PIPE AND EQUIPMENT SUPPORTS

A. Where hanger spacing does not correspond with joist or rib spacing, use structural steel channels designed by a structural engineer, secured directly to joist and rib structure that will correspond to the required hanger spacing, and then suspend the equipment and piping from the channels. Drill or burn holes in structural steel only with the prior approval of the COR.

B. Use of chain pipe supports; wire or strap hangers; wood for blocking, stays and bracing; or, hangers suspended from piping above are prohibited. Replace or thoroughly clean rusty products and paint with zinc primer.

C. Hanger rods shall be used that are straight and vertical. Turnbuckles for vertical adjustments may be omitted where limited space prevents use. Provide a minimum of 15 mm (1/2 inch) clearance between pipe or piping covering and adjacent work.

D. HVAC Horizontal Pipe Support Spacing: Refer to MSS SP-58. Provide additional supports at valves, strainers, in-line pumps and other heavy components. Provide a support within one foot of each elbow.

E. HVAC Vertical Pipe Supports:

1. Up to 150 mm (6-inch pipe), 9 m (30 feet) long, bolt riser clamps to the pipe below couplings, or welded to the pipe and rests supports securely on the building structure.
2. Vertical pipe larger than the foregoing, support on base elbows or tees, or substantial pipe legs extending to the building structure.

F. Overhead Supports:

1. The basic structural system of the building is designed to sustain the loads imposed by equipment and piping to be supported overhead.
2. Provide steel structural members, in addition to those shown, of adequate capability to support the imposed loads, located in accordance with the final approved layout of equipment and piping.
3. Tubing and capillary systems shall be supported in channel troughs.

G. Floor Supports:

1. Provide concrete bases, concrete anchor blocks and pedestals, and structural steel systems for support of equipment and piping. Concrete bases and structural systems shall be anchored and doweled to resist forces under operating and seismic conditions (if applicable) without excessive displacement or structural failure.
2. Bases and supports shall not be located and installed until equipment mounted thereon has been approved. Bases shall be sized to match equipment mounted thereon plus 50 mm (2 inch) excess on all edges. Chiller foundations shall have horizontal dimensions that exceed chiller base frame dimensions by at least 150 mm (6 inches) on all sides. Structural contract documents shall be reviewed for additional requirements. Bases shall be neatly finished and smoothed, shall have chamfered edges at the top, and shall be suitable for painting.
3. All equipment shall be shimmed, leveled, firmly anchored, and grouted with epoxy grout. Anchor bolts shall be placed in sleeves, anchored to the bases. Fill the annular space between sleeves and bolts with a granular material to permit alignment and realignment.

3.6 MECHANICAL DEMOLITION

A. Rigging access, other than indicated on the contract documents, shall be provided by the Contractor after approval for structural integrity by the COR. Such access shall be provided without additional cost or time to the Government. Where work is in an operating plant, provide approved protection from dust and debris at all times for the safety of plant personnel and maintenance of plant operation and environment of the plant.

B. In an operating facility, maintain the operation, cleanliness and safety. Government personnel will be carrying on their normal duties of operating, cleaning and maintaining equipment and plant operation. Confine the work to the immediate area concerned; maintain cleanliness and wet down demolished materials to eliminate dust. Debris accumulated in the area to the detriment of plant operation is prohibited. Perform all flame cutting to maintain the fire safety integrity of this plant. Adequate fire extinguishing facilities shall be available at all times. Perform all work in accordance with recognized fire protection standards. Inspection will be made by personnel of the VAMC, and Contractor shall follow all directives of the COR with regard to rigging, safety, fire safety, and maintenance of operations.

C. Unless specified otherwise, all piping, wiring, conduit, and other devices associated with the equipment not re-used in the new work shall be completely removed from Government property per Section 01 74 19, CONSTRUCTION WASTE MANAGEMENT. This includes all concrete pads, pipe, valves, fittings, insulation, and all hangers including the top connection and any fastenings to building structural systems. All openings shall be sealed after removal of equipment, pipes, ducts, and other penetrations in roof, walls, floors, in an approved manner and in accordance with contract documents where specifically covered. Structural integrity of the building system shall be maintained. Reference shall also be made to the contract documents of the other disciplines in the project for additional facilities to be demolished or handled.

D. All indicated valves including gate, globe, ball, butterfly and check, all pressure gauges and thermometers with wells shall remain Government property and shall be removed and delivered to COR and stored as directed. The Contractor shall remove all other material and equipment, devices and demolition debris under these contract documents. Such

material shall be removed from Government property expeditiously and shall not be allowed to accumulate.

E. Asbestos Insulation Removal: Conform to Section 02 82 11, ASBESTOS ABATEMENT.

3.7 CLEANING AND PAINTING

A. Prior to final inspection and acceptance of the plant and facilities for beneficial use by the Government, the plant facilities, equipment and systems shall be thoroughly cleaned and painted. Refer to Section 09 91 00, PAINTING.

B. In addition, the following special conditions apply:

1. Cleaning shall be thorough. Solvents, cleaning materials and methods recommended by the manufacturers shall be used for the specific tasks. All rust shall be removed prior to painting and from surfaces to remain unpainted. Repair scratches, scuffs, and abrasions prior to applying prime and finish coats.
2. The following material and equipment shall not be painted:
   a. Motors, controllers, control switches, and safety switches.
   b. Control and interlock devices.
   c. Regulators.
   d. Pressure reducing valves.
   e. Control valves and thermostatic elements.
   f. Lubrication devices and grease fittings.
   g. Copper, brass, aluminum, stainless steel and bronze surfaces.
   h. Valve stems and rotating shafts.
   i. Pressure gauges and thermometers.
   j. Glass.
   k. Nameplates.
3. Control and instrument panels shall be cleaned, damaged surfaces repaired, and shall be touched-up with matching paint obtained from panel manufacturer.
4. Pumps, motors, steel and cast-iron bases, and coupling guards shall be cleaned, and shall be touched-up with the same paint type and color as utilized by the pump manufacturer.
5. Temporary Facilities: Apply paint to surfaces that do not have existing finish coats. This may include painting exposed metals where hangers were removed or where equipment was moved or removed.

6. Paint shall withstand the following temperatures without peeling or discoloration:
   a. Condensate and Feedwater: 38 degrees C (100 degrees F) on insulation jacket surface and 121 degrees C (250 degrees F) on metal pipe surface.
   b. Steam: 52 degrees C (125 degrees F) on insulation jacket surface and 190 degrees C (374 degrees F) on metal pipe surface.
7. Final result shall be smooth, even-colored, even-textured factory finish on all items. Completely repaint the entire piece of equipment if necessary to achieve this.
8. Lead based paints are prohibited.

3.8 IDENTIFICATION SIGNS

A. Provide laminated plastic signs, with engraved lettering not less than 5 mm (3/16 inch) high, designating functions, for all equipment, switches, motor controllers, relays, meters, control devices, including automatic control valves. Nomenclature and identification symbols shall correspond to that used in maintenance manual, and in diagrams specified elsewhere. Attach by chain, adhesive, or screws.

B. Factory Built Equipment: Metal plate, securely attached, with name and address of manufacturer, serial number, model number, size, performance.

C. Pipe Identification: Refer to Section 09 91 00, PAINTING.

D. Attach ceiling grid label on ceiling grid location directly underneath above-ceiling air terminal, control system component, valve, filter unit, fan etc.

3.9 MOTOR AND DRIVES

A. Use synchronous belt drives only on equipment controlled by soft starters or variable frequency drive motor controllers without a bypass contactor. Use V-belt drives on all other applications.

B. Alignment of V-Belt Drives: Set driving and driven shafts parallel and align so that the corresponding grooves are in the same plane.

C. Alignment of Synchronous Belt Drives: Set driving and driven shafts parallel and align so that the corresponding pulley flanges are in the same plane.

D. Alignment of Direct-Connect Drives: Securely mount motor in accurate alignment so that shafts are per coupling manufacturer’s tolerances when both motor and driven machine are operating at normal temperatures.

3.10 LUBRICATION

A. All equipment and devices requiring lubrication shall be lubricated prior to initial operation. Field-check all devices for proper lubrication.

B. All devices and equipment shall be equipped with required lubrication fittings or devices. A minimum of 0.95 liter (1 quart) of oil and 0.45 kg (1 pound) of grease of manufacturer's recommended grade and type for each different application shall be provided; also provide 12 grease sticks for lubricated plug valves. Deliver all materials to COR in unopened containers that are properly identified as to application.

C. All lubrication points shall be accessible without disassembling equipment, except to remove access plates.

D. All lubrication points shall be extended to one side of the equipment.

3.11 STARTUP, TEMPORARY OPERATION AND TESTING

A. Perform tests as recommended by product manufacturer and listed standards and under actual or simulated operating conditions and prove full compliance with design and specified requirements. Tests of the various items of equipment shall be performed simultaneously with the system of which each item is an integral part.

B. When any defects are detected, correct defects and repeat test at no additional cost or time to the Government.

C. Startup of equipment shall be performed as described in equipment specifications. Vibration within specified tolerance shall be verified prior to extended operation. Temporary use of equipment is specified in Section 01 00 00, GENERAL REQUIREMENTS, Article, TEMPORARY USE OF MECHANICAL AND ELECTRICAL EQUIPMENT.

3.12 OPERATING AND PERFORMANCE TESTS

A. Prior to the final inspection, perform required tests as specified in Section 01 00 00, GENERAL REQUIREMENTS Article, TESTS, and in individual Division 23 specification sections and submit the test reports and records to the COR.

B. Should evidence of malfunction in any tested system, or piece of equipment or component part thereof, occur during or as a result of tests, make proper corrections, repairs or replacements, and repeat tests at no additional cost or time to the Government.

C. When completion of certain work or system occurs at a time when final control settings and adjustments cannot be properly made to make performance tests, then conduct such performance tests and finalize

control settings for heating systems and for cooling systems respectively during first actual seasonal use of respective systems following completion of work. Rescheduling of these tests shall be requested in writing to COR for approval.

D. No adjustments may be made during the acceptance inspection. All adjustments shall have been made by this point.

3.13 DEMONSTRATION AND TRAINING

A. Provide services of manufacturer's technical representative for 4 hours to instruct each VA personnel responsible in operation and maintenance of the system.

- - - E N D - - -

SECTION 23 05 12
GENERAL MOTOR REQUIREMENTS FOR HVAC AND STEAM GENERATION EQUIPMENT

PART 1 - GENERAL

1.1 DESCRIPTION

A. This section specifies the furnishing, installation and connection of motors for HVAC and steam generation equipment.

B. A complete listing of common acronyms and abbreviations are included in Section 23 05 11, COMMON WORK RESULTS FOR HVAC.

1.2 RELATED WORK

A. Section 01 00 00, GENERAL REQUIREMENTS.

B. Section 01 33 23, SHOP DRAWINGS, PRODUCT DATA, AND SAMPLES.

C. Section 01 81 13, SUSTAINABLE CONSTRUCTION REQUIREMENTS.

D. Section 23 05 11, COMMON WORK RESULTS FOR HVAC.

E. Section 26 05 11, REQUIREMENTS FOR ELECTRICAL INSTALLATIONS.

F. Section 26 29 11, MOTOR CONTROLLERS.

1.3 APPLICABLE PUBLICATIONS

A. The publications listed below form a part of this specification to the extent referenced. The publications are referenced in the text by the basic designation only. Where conflicts occur these specifications and the VHA standard will govern.

B. American Bearing Manufacturers Association (ABMA):

9-/2015.....Load Ratings and Fatigue Life for Ball Bearings

11-2014/.....Load Ratings and Fatigue Life for Roller Bearings

C. American Society of Heating, Refrigerating and Air-Conditioning Engineers (ASHRAE):

90.1-2013.....Energy Efficient Design of New Buildings Except Low-Rise Residential Buildings

D. Institute of Electrical and Electronics Engineers (IEEE):

112-2017.....Standard Test Procedure for Polyphase Induction Motors and Generators

841-2009.....IEEE Standard for Petroleum and Chemical Industry-Premium-Efficiency, Severe-Duty, Totally Enclosed Fan-Cooled (TEFC) Squirrel Cage Induction Motors--Up to and Including 370 kW (500 hp)

E. National Electrical Manufacturers Association (NEMA):

MG 1-2019.....Motors and Generators

MG 2-2014.....Safety Standard for Construction and Guide for Selection, Installation and Use of Electric Motors and Generators

250-2014.....Enclosures for Electrical Equipment (1000 Volts Maximum)

F. National Fire Protection Association (NFPA):

70-2014.....National Electrical Code (NEC)

1.4 SUBMITTALS

A. Submittals, including number of required copies, shall be submitted in accordance with Section 01 33 23, SHOP DRAWINGS, PRODUCT DATA, AND SAMPLES.

B. Information and material submitted under this section shall be marked "SUBMITTED UNDER SECTION 23 05 12, GENERAL MOTOR REQUIREMENTS FOR HVAC AND STEAM GENERATION EQUIPMENT", with applicable paragraph identification.

C. Submit motor submittals with driven equipment.

D. Shop Drawings:

1. Provide documentation to demonstrate compliance with contract documents.
2. Motor nameplate information shall be submitted including electrical ratings, efficiency, bearing data, power factor, frame size, dimensions, mounting details, materials, horsepower, voltage, phase, speed (RPM), enclosure, starting characteristics, torque characteristics, code letter, full load and locked rotor current, service factor, and lubrication method.

E. Manufacturer's Literature and Data including: Full item description and optional features and accessories. Include dimensions, weights, materials, applications, standard compliance, model numbers, size, and capacity.

F. Complete operating and maintenance manuals including wiring diagrams, technical data sheets, information for ordering replacement parts, and troubleshooting guide:

1. Include complete list indicating all components of the systems.
2. Include complete diagrams of the internal wiring for each item of equipment.
3. Diagrams shall have their terminals identified to facilitate installation, operation and maintenance.

G. Certification: Two weeks prior to final inspection, unless otherwise noted, certification shall be submitted to the COR stating that the motors have been properly applied, installed, adjusted, lubricated, and tested.

1.5 AS-BUILT DOCUMENTATION

A. Submit manufacturer's literature and data updated to include submittal review comments and any equipment substitutions.

B. Submit operation and maintenance data updated to include submittal review comments, VA approved substitutions and construction revisions shall be in electronic version on CD or DVD. All aspects of system operation and maintenance procedures, including applicable piping isometrics, wiring diagrams of all circuits, a written description of system design, control logic, and sequence of operation shall be included in the operation and maintenance manual. The operations and maintenance manual shall include troubleshooting techniques and procedures for emergency situations. Notes on all special systems or devices shall be included. A List of recommended spare parts (manufacturer, model number, and quantity) shall be furnished. Information explaining any special knowledge or tools the owner will be required to employ shall be inserted into the As-Built documentation.

C. The installing contractor shall maintain as-built drawings of each completed phase for verification; and, shall provide the complete set at the time of final systems certification testing. Should the installing contractor engage the testing company to provide as-built or any portion thereof, it shall not be deemed a conflict of interest or breach of the 'third party testing company' requirement. Provide record drawings as follows:

1. Red-lined, hand-marked drawings are to be provided, with one paper copy and a scanned PDF version of the hand-marked drawings provided on CD or DVD.

D. The as-built drawings shall indicate the location and type of all lockout/tagout points for all energy sources for all equipment and pumps to include breaker location and numbers, valve tag numbers, etc. Coordinate lockout/tagout procedures and practices with local VA requirements.

E. Certification documentation shall be provided to COR 21 working days prior to submitting the request for final inspection. The documentation shall include all test results, the names of individuals performing

work for the testing agency on this project, detailed procedures followed for all tests, and provide documentation/certification that all results of tests were within limits specified. Test results shall contain written sequence of test procedure with written test results annotated at each step along with the expected outcome or setpoint. The results shall include all readings, including but not limited to data on device (make, model and performance characteristics), normal pressures, switch ranges, trip points, amp readings, and calibration data to include equipment serial numbers or individual identifications, etc.

PART 2 - PRODUCTS

2.1 MOTORS

A. For alternating current, fractional and integral horsepower motors, NEMA MG 1 and NEMA MG 2 shall apply.

B. For severe duty TEFC motors, IEEE 841 shall apply.

C. All material and equipment furnished and installation methods shall conform to the requirements of Section 26 29 11, MOTOR CONTROLLERS; and Section 26 05 19, LOW-VOLTAGE ELECTRICAL POWER CONDUCTORS AND CABLES. Provide all electrical wiring, conduit, and devices necessary for the proper connection, protection and operation of the systems. Provide premium efficiency type motors. Unless otherwise specified for a particular application, use electric motors with the following requirements.

D. Single-phase Motors: Motors for centrifugal fans and pumps may be split phase or permanent split capacitor (PSC) type. Provide capacitor-start type for hard starting applications.

E. Poly-phase Motors: NEMA Design B, Squirrel cage, induction type.

1. Two Speed Motors: Each two-speed motor shall have two separate windings. Provide a time- delay (20 seconds minimum) relay for switching from high to low speed.

F. Voltage ratings shall be as follows:

1. Single phase:
   a. Motors connected to 120-volt systems: 115 volts.
   b. Motors connected to 208-volt systems: 200 volts.
   c. Motors connected to 240-volt or 480-volt systems: 230/460 volts, dual connection.
2. Three phase:
   a. Motors connected to 208-volt systems: 200 volts.

b. Motors, less than 74.6 kW (100 hp), connected to 240-volt or 480-volt systems: 208-230/460 volts, dual connection.

c. Motors, 74.6 kW (100 hp) or larger, connected to 240-volt systems: 230 volts.

d. Motors, 74.6 kW (100 hp) or larger, connected to 480-volt systems: 460 volts.

e. Motors connected to high voltage systems (Over 600V): Shall conform to NEMA MG 1 for connection to the nominal system voltage shown on the drawings.

G. Number of phases shall be as follows:

1. Motors, less than 373 W (1/2 hp): Single phase.
2. Motors, 373 W (1/2 hp) and larger: 3 phase.
3. Exceptions:

a. Hermetically sealed motors.

b. Motors for equipment assemblies, less than 746 W (1 hp), may be single phase provided the manufacturer of the proposed assemblies cannot supply the assemblies with three phase motors.

H. Horsepower ratings shall be adequate for operating the connected loads continuously in the prevailing ambient temperatures in areas where the motors are installed, without exceeding the NEMA standard temperature rises for the motor insulation.

I. Motor designs, as indicated by the NEMA code letters, shall be coordinated with the connected loads to assure adequate starting, acceleration, and running torque without exceeding nameplate ratings or considering service factor.

J. Motor Enclosures:

1. Shall be the NEMA types as specified and/or shown in the Contract Documents.
2. Where the types of motor enclosures are not shown on the drawings, they shall be the NEMA types per NEMA 250, which are most suitable for the environmental conditions where the motors are being installed. Enclosure requirements for certain conditions are as follows:

a. Motors located outdoors, indoors in wet or high humidity locations, or in unfiltered airstreams shall be totally enclosed type.

b. Where motors are located in an NEC 511 classified area, provide TEFC explosion proof motor enclosures.

c. Where motors are located in a corrosive environment, provide TEFC enclosures with corrosion resistant finish.

3. Enclosures shall be primed and finish coated at the factory with manufacturer's prime coat and standard finish.

K. Electrical Design Requirements:

1. Motors shall be continuous duty.
2. The insulation system shall be rated minimum of Class B, 130 degrees C (266 degrees F).
3. The maximum temperature rise by resistance at rated power shall not exceed Class B limits, 80 degrees C (176 degrees F).
4. The speed/torque and speed/current characteristics shall comply with NEMA Design A or B, as specified.
5. Motors shall be suitable for full voltage starting, unless otherwise noted. Coordinate motor features with applicable motor controllers.
6. Motors for variable frequency drive applications shall adhere to NEMA MG 1, Part 30, Application Considerations for Constant Speed Motors Used on a Sinusoidal Bus with Harmonic Content and General-Purpose Motors Used with Adjustable-Voltage or Adjustable-Frequency Controls or Both, or NEMA MG 1, Part 31, Definite-Purpose Inverter-Fed Polyphase Motors.

L. Mechanical Design Requirements:

1. Bearings shall be rated in accordance with ABMA 9 or ABMA 11 for a minimum fatigue life of 26,280 hours for belt-driven loads and 100,000 hours for direct-drive loads based on L10 (Basic Rating Life) at full load direct coupled, except vertical high thrust motors which require a 40,000 hours rating. A minimum fatigue life of 40,000 hours is required for VFD drives.
2. Vertical motors shall be capable of withstanding a momentary up thrust of at least 30 percent of normal down thrust.
3. Grease lubricated bearings shall be designed for electric motor use. Grease shall be capable of the temperatures associated with electric motors and shall be compatible with Polyurea based greases.
4. Grease fittings, if provided, shall be Alemite type or equivalent.
5. Oil lubricated bearings, when specified, shall have an externally visible sight glass to view oil level.
6. Vibration shall not exceed 3.8 mm (0.15 inch) per second, unfiltered peak.
7. Noise level shall meet the requirements of the application.

8. Motors on 180 frames and larger shall have provisions for lifting eyes or lugs capable of a safety factor of 5.
9. All external fasteners shall be corrosion resistant.
10. Condensation heaters, when specified, shall keep motor windings at least 5 degrees C (9 degrees F) above ambient temperature.
11. Winding thermostats, when specified shall be normally closed, connected in series.
12. Grounding provisions shall be in the main terminal box.

M. Special Requirements:

1. Where motor power requirements of equipment furnished deviate from power shown on plans, provide electrical service designed under the requirements of NFPA 70 without additional cost or time to the Government.
2. Assemblies of motors, starters, controls and interlocks on factory assembled and wired devices shall be in accordance with the requirements of this specification.
3. Wire and cable materials specified in the electrical division of the specifications shall be modified as follows:
   a. Wiring material located where temperatures can exceed 71 degrees C (160 degrees F) shall be stranded copper with Teflon FEP insulation with jacket. This includes wiring on the boilers.
   b. Other wiring at boilers and to control panels shall be NFPA 70 designation THWN.
   c. Provide shielded conductors or wiring in separate conduits for all instrumentation and control systems where recommended by manufacturer of equipment.
4. Select motor sizes so that the motors do not operate into the service factor at maximum required loads on the driven equipment. Motors on pumps shall be sized for non-overloading at all points on the pump performance curves.
5. Motors utilized with variable frequency drives shall be rated “inverter-duty” per NEMA MG 1, Part 31, Definite-Purpose Inverter-Fed Polyphase Motors. Provide motor shaft grounding apparatus that will protect bearings from damage from stray currents.

N. Additional requirements for specific motors, as indicated in the other sections listed in Article, RELATED SECTIONS shall also apply.

O. NEMA Premium Efficiency Electric Motors (Motor Efficiencies): All permanently wired polyphase motors of 746 W (1 hp) or more shall meet

the minimum full-load efficiencies as indicated in the following table. Motors of 746 W (1 hp) or more with open, drip-proof, or TEFC enclosures shall be NEMA premium efficiency type, unless otherwise indicated. Motors provided as an integral part of motor driven equipment are excluded from this requirement if a minimum seasonal or overall efficiency requirement is indicated for that equipment by the provisions of another section.

Minimum Premium Efficiencies Open Drip-Proof				**Minimum Premium Efficiencies Totally Enclosed Fan-Cooled (TEFC)**			
Rating kW (hp)	**1200 RPM**	**1800 RPM**	**3600 RPM**	**Rating kW (hp)**	**1200 RPM**	**1800 RPM**	**3600 RPM**
0.746 (1)	82.5%	85.5%	77.0%	0.746 (1)	82.5%	85.5%	77.0%
1.12 (1.5)	86.5%	86.5%	84.0%	1.12 (1.5)	87.5%	86.5%	84.0%
1.49 (2)	87.5%	86.5%	85.5%	1.49 (2)	88.5%	86.5%	85.5%
2.24 (3)	88.5%	89.5%	85.5%	2.24 (3)	89.5%	89.5%	86.5%
3.73 (5)	89.5%	89.5%	86.5%	3.73 (5)	89.5%	89.5%	88.5%
5.60 (7.5)	90.2%	91.0%	88.5%	5.60 (7.5)	91.0%	91.7%	89.5%
7.46 (10)	91.7%	91.7%	89.5%	7.46 (10)	91.0%	91.7%	90.2%
11.2 (15)	91.7%	93.0%	90.2%	11.2 (15)	91.7%	92.4%	91.0%
14.9 (20)	92.4%	93.0%	91.0%	14.9 (20)	91.7%	93.0%	91.0%
18.7 (25)	93.0%	93.6%	91.7%	18.7 (25)	93.0%	93.6%	91.7%
22.4 (30)	93.6%	94.1%	91.7%	22.4 (30)	93.0%	93.6%	91.7%
29.8 (40)	94.1%	94.1%	92.4%	29.8 (40)	94.1%	94.1%	92.4%
37.3 (50)	94.1%	94.5%	93.0%	37.3 (50)	94.1%	94.5%	93.0%
44.8 (60)	94.5%	95.0%	93.6%	44.8 (60)	94.5%	95.0%	93.6%
56.9 (75)	94.5%	95.0%	93.6%	56.9 (75)	94.5%	95.4%	93.6%
74.6 (100)	95.0%	95.4%	93.6%	74.6 (100)	95.0%	95.4%	94.1%
93.3 (125)	95.0%	95.4%	94.1%	93.3 (125)	95.0%	95.4%	95.0%
112 (150)	95.4%	95.8%	94.1%	112 (150)	95.8%	95.8%	95.0%
149.2 (200)	95.4%	95.8%	95.0%	149.2 (200)	95.8%	96.2%	95.4%

P. Minimum Power Factor at Full Load and Rated Voltage: 90 percent at 1200 RPM, 1800 RPM, and 3600 RPM. Power factor correction capacitors shall be provided unless the motor meets the 0.90 requirement without it or if the motor is controlled by a variable frequency drive. The power factor correction capacitors shall be able to withstand high voltage transients and power line variations without breakdown.

Q. Energy Efficiency of Small Motors (Motor Efficiencies): All motors under 746 W (1 hp) shall meet the requirements of the DOE Small Motor Regulation.

Polyphase Open Motors Average full load efficiency				**Capacitor-start capacitor-run and capacitor-start induction run open motors Average full load efficiency**			
Rating kW (hp)	**6 poles**	**4 poles**	**2 poles**	**Rating kW (hp)**	**6 poles**	**4 poles**	**2 poles**
0.18 (0.25)	67.5	69.5	65.6	0.18 (0.25)	62.2	68.5	66.6
0.25 (0.33)	71.4	73.4	69.5	0.25 (0.33)	66.6	72.4	70.5
0.37 (0.5)	75.3	78.2	73.4	0.37 (0.5)	76.2	76.2	72.4
0.55 (0.75)	81.7	81.1	76.8	0.55 (0.75)	80.2	81.8	76.2

PART 3 - EXECUTION

3.1 INSTALLATION

A. Install motors in accordance with manufacturer’s recommendations, the NEC, NEMA, as shown on the drawings and/or as required by other sections of these specifications.

B. If an installation is unsatisfactory to the COR, the Contractor shall correct the installation at no additional cost or time to the Government.

3.2 FIELD TESTS

A. All tests shall be witnessed by the Commissioning Agent or by the COR.

B. Perform an electric insulation resistance Test using a megohmmeter on all motors after installation, before startup. All shall test free from grounds.

C. Perform Load test in accordance with IEEE 112, Test Method B, to determine freedom from electrical or mechanical defects and compliance with performance data.

D. Insulation Resistance: Not less than one-half meg-ohm between stator conductors and frame, to be determined at the time of final inspection.

E. All test data shall be complied into a report form for each motor and provided to the contracting officer or their representative.

3.3 STARTUP AND TESTING

A. Perform tests as recommended by product manufacturer and listed standards and under actual or simulated operating conditions and prove full compliance with design and specified requirements. Tests of the

various items of equipment shall be performed simultaneously with the system of which each item is an integral part.

B. When any defects are detected, correct defects and repeat test at no additional cost or time to the Government.

C. The Commissioning Agent will observe startup and contractor testing of selected equipment. Coordinate the startup and contractor testing schedules with COR and Commissioning Agent. Provide a minimum notice of 10 working days prior to startup and testing.

3.4 DEMONSTRATION AND TRAINING

A. Provide services of manufacturer’s technical representative for one hours to instruct each VA personnel responsible in operation and maintenance of the system.

- - - E N D - - -

SECTION 23 07 11
HVAC AND BOILER PLANT INSULATION

PART 1 - GENERAL

1.1 DESCRIPTION

A. Field applied insulation for thermal efficiency and condensation control for

1. HVAC piping, ductwork and equipment.
2. Re-insulation of HVAC piping.

B. Definitions

1. ASJ: All service jacket, white finish facing or jacket.
2. Air conditioned space: Space having air temperature and/or humidity controlled by mechanical equipment.
3. Cold: Equipment, ductwork or piping handling media at design temperature of 16 degrees C (60 degrees F) or below.
4. Concealed: Ductwork and piping above ceilings and in chases, interstitial space, and pipe spaces.
5. Exposed: Piping, ductwork, and equipment exposed to view in finished areas including mechanical and electrical equipment rooms or exposed to outdoor weather. Attics and crawl spaces where air handling units are located are considered to be mechanical rooms. Shafts, chases, interstitial spaces, unfinished attics, crawl spaces and pipe basements are not considered finished areas.
6. FSK: Foil-scrim-kraft facing.
7. Hot: HVAC Ductwork handling air at design temperature above 16 degrees C (60 degrees F);HVAC equipment or piping handling media above 41 degrees C (105 degrees F).
8. Density: kg/m^3 - kilograms per cubic meter (Pcf - pounds per cubic foot).
9. Runouts: Branch pipe connections up to 25-mm (one-inch) nominal size to fan coil units or reheat coils for terminal units.
10. Thermal conductance: Heat flow rate through materials.
    a. Flat surface: Watt per square meter (BTU per hour per square foot).
    b. Pipe or Cylinder: Watt per square meter (BTU per hour per linear foot).
11. Thermal Conductivity (k): Watt per meter, per degree C (BTU per inch thickness, per hour, per square foot, per degree F temperature difference).

12. Vapor Retarder (Vapor Barrier): A material which retards the transmission (migration) of water vapor. Performance of the vapor retarder is rated in terms of permeance (perms). For the purpose of this specification, vapor retarders shall have a maximum published permeance of 0.1 perms and vapor barriers shall have a maximum published permeance of 0.001 perms.
13. HPS: High pressure steam (415 kPa [60 psig] and above).
14. HPR: High pressure steam condensate return.
15. MPS: Medium pressure steam (110 kPa [16 psig] thru 414 kPa [59 psig].
16. MPR: Medium pressure steam condensate return.
17. LPS: Low pressure steam (103 kPa [15 psig] and below).
18. LPR: Low pressure steam condensate gravity return.
19. PC: Pumped condensate.
20. HWH: Hot water heating supply.
21. HWHR: Hot water heating return.
22. GH: Hot glycol-water heating supply.
23. GHR: Hot glycol-water heating return.
24. FWPD: Feedwater pump discharge.
25. FWPS: Feedwater pump suction.
26. CTPD: Condensate transfer pump discharge.
27. CTPS: Condensate transfer pump suction.
28. VR: Vacuum condensate return.
29. CPD: Condensate pump discharge.
30. R: Pump recirculation.
31. FOS: Fuel oil supply.
32. FOR: Fuel oil return.
33. CW: Cold water.
34. SW: Soft water.
35. HW: Hot water.
36. CH: Chilled water supply.
37. CHR: Chilled water return.
38. GC: Chilled glycol-water supply.
39. GCR: Chilled glycol-water return.
40. RS: Refrigerant suction.
41. PVDC: Polyvinylidene chloride vapor retarder jacketing, white.

1.2 RELATED WORK

A Section 01 33 23, SHOP DRAWINGS, PRODUCT DATA, and SAMPLES.

B. Section 02 82 11, ASBESTOS ABATEMENT.

C. Section 02 82 13. GLOVEBAG ASBESTOS ABATEMENT.

D. Section 07 84 00, FIRESTOPPING.

I. Section 23 22 13, STEAM and CONDENSATE HEATING PIPING

J. Section 23 22 23, STEAM CONDENSATE PUMPS

1.3 QUALITY ASSURANCE

A. Refer to article QUALITY ASSURANCE, in Section 23 05 11, COMMON WORK RESULTS FOR HVAC.

B. Criteria:

1. Comply with NFPA 90A, particularly paragraphs 4.3.3.1 through 4.3.3.6, 4.3.10.2.6, and 5.4.6.4, parts of which are quoted as follows:

4.3.3.1 Pipe insulation and coverings, duct coverings, duct linings, vapor retarder facings, adhesives, fasteners, tapes, and supplementary materials added to air ducts, plenums, panels, and duct silencers used in duct systems, unless otherwise provided for in 4.3.3.1.1 or 4.3.3.1.2., shall have, in the form in which they are used, a maximum flame spread index of 25 without evidence of continued progressive combustion and a maximum smoke developed index of 50 when tested in accordance with NFPA 255, *Standard Method of Test of Surface Burning Characteristics of Building Materials*.

4.3.3.1.1 Where these products are to be applied with adhesives, they shall be tested with such adhesives applied, or the adhesives used shall have a maximum flame spread index of 25 and a maximum smoke developed index of 50 when in the final dry state. *(See 4.2.4.2.)*

4.3.3.1.2 The flame spread and smoke developed index requirements of 4.3.3.1.1 shall not apply to air duct weatherproof coverings where they are located entirely outside of a building, do not penetrate a wall or roof, and do not create an exposure hazard.

4.3.3.2 Closure systems for use with rigid and flexible air ducts tested in accordance with UL 181, Standard for Safety Factory-Made Air Ducts and Air Connectors, shall have been tested, listed, and used in accordance with the conditions of their listings, in accordance with one of the following:

(1) UL 181A, Standard for Safety Closure Systems for Use with Rigid Air Ducts and Air Connectors

(2) UL 181B, Standard for Safety Closure Systems for Use with Flexible Air Ducts and Air Connectors

4.3.3.3 Air duct, panel, and plenum coverings and linings, and pipe insulation and coverings shall not flame, glow, smolder, or smoke when tested in accordance with a similar test for pipe covering, ASTM C 411, Standard Test Method for Hot-Surface Performance of High-Temperature Thermal Insulation, at the temperature to which they are exposed in service.

4.3.3.3.1 In no case shall the test temperature be below 121°C (250°F).

4.3.3.4 Air duct coverings shall not extend through walls or floors that are required to be fire stopped or required to have a fire resistance rating, unless such coverings meet the requirements of 5.4.6.4.

4.3.3.5* Air duct linings shall be interrupted at fire dampers to prevent interference with the operation of devices.

4.3.3.6 Air duct coverings shall not be installed so as to conceal or prevent the use of any service opening.

4.3.10.2.6 Materials exposed to the airflow shall be noncombustible or limited combustible and have a maximum smoke developed index of 50 or comply with the following.

4.3.10.2.6.1 Electrical wires and cables and optical fiber cables shall be listed as noncombustible or limited combustible and have a maximum smoke developed index of 50 or shall be listed as having a maximum peak optical density of 0.5 or less, an average optical density of 0.15 or less, and a maximum flame spread distance of 1.5 m (5 ft) or less when tested in accordance with NFPA 262, Standard Method of Test for Flame Travel and Smoke of Wires and Cables for Use in Air-Handling Spaces.

4.3.10.2.6.4 Optical-fiber and communication raceways shall be listed as having a maximum peak optical density of 0.5 or less, an average optical density of 0.15 or less, and a maximum flame spread distance of 1.5 m (5 ft) or less when tested in accordance with UL 2024, Standard for Safety Optical-Fiber Cable Raceway.

4.3.10.2.6.6 Supplementary materials for air distribution systems shall be permitted when complying with the provisions of 4.3.3.

5.4.6.4 Where air ducts pass through walls, floors, or partitions that are required to have a fire resistance rating and where fire dampers are not required, the opening in the construction around the air duct shall be as follows:

(1) Not exceeding a 25.4 mm (1 in.) average clearance on all sides

(2) Filled solid with an approved material capable of preventing the passage of flame and hot gases sufficient to ignite cotton waste when subjected to the time-temperature fire conditions required for fire barrier penetration as specified in NFPA 251, *Standard Methods of Tests of Fire Endurance of Building Construction and Materials*

2. Test methods: ASTM E84, UL 723, or NFPA 255.
3. Specified k factors are at 24 degrees C (75 degrees F) mean temperature unless stated otherwise. Where optional thermal insulation material is used, select thickness to provide thermal conductance no greater than that for the specified material. For pipe, use insulation manufacturer's published heat flow tables. For domestic hot water supply and return, run out insulation and

condensation control insulation, no thickness adjustment need be made.

4. All materials shall be compatible and suitable for service temperature, and shall not contribute to corrosion or otherwise attack surface to which applied in either the wet or dry state.

C. Every package or standard container of insulation or accessories delivered to the job site for use must have a manufacturer's stamp or label giving the name of the manufacturer and description of the material.

1.4 SUBMITTALS

A. Submit in accordance with Section 01 33 23, SHOP DRAWINGS, PRODUCT DATA, and SAMPLES.

B. Shop Drawings:

1. All information, clearly presented, shall be included to determine compliance with drawings and specifications and ASTM, federal and military specifications.
   a. Insulation materials: Specify each type used and state surface burning characteristics.
   b. Insulation facings and jackets: Each type used. Make it clear that white finish will be furnished for exposed ductwork, casings and equipment.
   c. Insulation accessory materials: Each type used.
   d. Manufacturer's installation and fitting fabrication instructions for flexible unicellular insulation.
   e. Make reference to applicable specification paragraph numbers for coordination.

C. Samples:

1. Each type of insulation: Minimum size 100 mm (4 inches) square for board/block/ blanket; 150 mm (6 inches) long, full diameter for round types.
2. Each type of facing and jacket: Minimum size 100 mm (4 inches square).
3. Each accessory material: Minimum 120 ML (4 ounce) liquid container or 120 gram (4 ounce) dry weight for adhesives / cement / mastic.

1.5 STORAGE AND HANDLING OF MATERIAL

Store materials in clean and dry environment, pipe covering jackets shall be clean and unmarred. Place adhesives in original containers. Maintain ambient temperatures and conditions as required by printed

instructions of manufacturers of adhesives, mastics and finishing cements.

1.6 APPLICABLE PUBLICATIONS

A. The publications listed below form a part of this specification to the extent referenced. The publications are referenced in the text by basic designation only.

B. Federal Specifications (Fed. Spec.):

L-P-535E (2)- 1999.....Plastic Sheet (Sheeting): Plastic Strip; Poly (Vinyl Chloride) and Poly (Vinyl Chloride - Vinyl Acetate), Rigid.

C. Military Specifications (Mil. Spec.):

MIL-A-3316C -1987 Adhesives, Fire-Resistant, Thermal Insulation

MIL-A-24179A (1)-2016 Adhesive, Flexible Unicellular-Plastic Thermal Insulation

MIL-C-19565C (1)- 2016 Coating Compounds, Thermal Insulation, Fire-and Water-Resistant, Vapor-Barrier

MIL-C-20079H-1987.....Cloth, Glass; Tape, Textile Glass; and Thread, Glass and Wire-Reinforced Glass

D. American Society for Testing and Materials (ASTM):

A167-99 2014.....Standard Specification for Stainless and Heat-Resisting Chromium-Nickel Steel Plate, Sheet, and Strip

B209-2014.....Standard Specification for Aluminum and Aluminum-Alloy Sheet and Plate

C411-2019.....Standard test method for Hot-Surface Performance of High-Temperature Thermal Insulation

C449-2019.....Standard Specification for Mineral Fiber Hydraulic-Setting Thermal Insulating and Finishing Cement

C533-2017.....Standard Specification for Calcium Silicate Block and Pipe Thermal Insulation

C534-2017.....Standard Specification for Preformed Flexible Elastomeric Cellular Thermal Insulation in Sheet and Tubular Form

C547-2017.....Standard Specification for Mineral Fiber pipe Insulation

C552-07.....Standard Specification for Cellular Glass Thermal Insulation

C553-2015.....Standard Specification for Mineral Fiber Blanket Thermal Insulation for Commercial and Industrial Applications

C585-2016.....Standard Practice for Inner and Outer Diameters of Rigid Thermal Insulation for Nominal Sizes of Pipe and Tubing (NPS System) R (1998)

C612-2014.....Standard Specification for Mineral Fiber Block and Board Thermal Insulation

C1126- 2019.....Standard Specification for Faced or Unfaced Rigid Cellular Phenolic Thermal Insulation

C1136- 2017.....Standard Specification for Flexible, Low Permeance Vapor Retarders for Thermal Insulation

D1668-97a 2017 .....Standard Specification for Glass Fabrics (Woven and Treated) for Roofing and Waterproofing

E84-2014.....Standard Test Method for Surface Burning Characteristics of Building Materials

E119-2007.....Standard Test Method for Fire Tests of Building Construction and Materials

E136-2019.....Standard Test Methods for Behavior of Materials in a Vertical Tube Furnace at 750 degrees C (1380 F)

E. National Fire Protection Association (NFPA):

90A-2018.....Standard for the Installation of Air Conditioning and Ventilating Systems

96-2018.....Standard~~s~~ for Ventilation Control and Fire Protection of Commercial Cooking Operations

101-2018.....Life Safety Code

251-2014 .....Standard methods of Tests of Fire Endurance of Building Construction Materials

255-2006.....Standard Method of tests of Surface Burning Characteristics of Building Materials

F. Underwriters Laboratories, Inc (UL):

723-2018.....UL Standard for Safety Test for Surface Burning Characteristics of Building Materials with Revision of 09/08

G. Manufacturer's Standardization Society of the Valve and Fitting Industry (MSS):

SP58-2018.....Pipe Hangers and Supports Materials, Design, and Manufacture

PART 2 - PRODUCTS

2.1 MINERAL FIBER OR FIBER GLASS

A. ASTM C612 (Board, Block), Class 1 or 2, density 48 kg/m^3 (3 pcf), k = 0.037 (0.26) at 24 degrees C (75 degrees F), external insulation for temperatures up to 204 degrees C (400 degrees F) with foil scrim (FSK) facing.

B. ASTM C553 (Blanket, Flexible) Type I, Class B-3, Density 16 kg/m^3 (1 pcf), k = 0.045 (0.31) at 24 degrees C (75 degrees F), for use at temperatures up to 204 degrees C (400 degrees F) with foil scrim (FSK) facing.

C. ASTM C547 (Pipe Fitting Insulation and Preformed Pipe Insulation), Class 1, k = 0.037 (0.26) at 24 degrees C (75 degrees F), for use at temperatures up to 230 degrees C (450 degrees F) with an all service vapor retarder jacket with polyvinyl chloride premolded fitting covering.

2.2 MINERAL WOOL OR REFRACTORY FIBER

A. Comply with Standard ASTM C612, Class 3, 450 degrees C (850 degrees F).

2.3 INSULATION FACINGS AND JACKETS

A. Vapor Retarder, higher strength with low water permeance $\underline{=}$ 0.02 or less perm rating, Beach puncture 50 units for insulation facing on exposed ductwork, casings and equipment, and for pipe insulation jackets. Facings and jackets shall be all service type (ASJ) or PVDC Vapor Retarder jacketing.

B. ASJ jacket shall be white kraft bonded to 0.025 mm (1 mil) thick aluminum foil, fiberglass reinforced, with pressure sensitive adhesive closure. Comply with ASTM C1136. Beach puncture 50 units, Suitable for painting without sizing. Jackets shall have minimum 40 mm (1-1/2 inch) lap on longitudinal joints and minimum 75 mm (3 inch) butt strip on end joints. Butt strip material shall be same as the jacket. Lap and butt strips shall be self-sealing type with factory-applied pressure sensitive adhesive.

C. Vapor Retarder medium strength with low water vapor permeance of 0.02 or less perm rating), Beach puncture 25 units: Foil-Scrim-Kraft (FSK) or PVDC vapor retarder jacketing type for concealed ductwork and equipment.

D. Glass Cloth Jackets: Presized, minimum 0.18 kg per square meter (7.8 ounces per square yard), 2000 kPa (300 psig) bursting strength with integral vapor retarder where required or specified. Weather proof if utilized for outside service.

E. Factory composite materials may be used provided that they have been tested and certified by the manufacturer.

F. Pipe fitting insulation covering (jackets): Fitting covering shall be premolded to match shape of fitting and shall be polyvinyl chloride (PVC) conforming to Fed Spec L-P-335, composition A, Type II Grade GU, and Type III, minimum thickness 0.7 mm (0.03 inches). Provide color matching vapor retarder pressure sensitive tape.

G. Aluminum Jacket-Piping systems and circular breeching and stacks: ASTM B209, 3003 alloy, H-14 temper, 0.6 mm (0.023 inch) minimum thickness with locking longitudinal joints. Jackets for elbows, tees and other fittings shall be factory-fabricated to match shape of fitting and of 0.6 mm (0.024) inch minimum thickness aluminum. Fittings shall be of same construction as straight run jackets but need not be of the same alloy. Factory-fabricated stainless steel bands shall be installed on all circumferential joints. Bands shall be 13 mm (0.5 inch) wide on 450 mm (18 inch) centers. System shall be weatherproof if utilized for outside service.

2.4 REMOVABLE INSULATION JACKETS

A. Insulation and Jacket:

1. Non-Asbestos Glass mat, type E needled fiber.
2. Temperature maximum of 450°F, Maximum water vapor transmission of 0.00 perm, and maximum moisture absorption of 0.2 percent by volume.
3. Jacket Material: Silicon/fiberglass and LFP 2109 pure PTFE.
4. Construction: One piece jacket body with three-ply braided pure Teflon or Kevlar thread and insulation sewn as part of jacket. Belt fastened.

2.5 PIPE COVERING PROTECTION SADDLES

A. Cold pipe support: Premolded pipe insulation 180 degrees (half-shells) on bottom half of pipe at supports. Material shall be cellular glass or high density Polyisocyanurate insulation of the same thickness as

adjacent insulation. Density of Polyisocyanurate insulation shall be a minimum of 48 kg/m^3 (3.0 pcf).

Nominal Pipe Size and Accessories Material (Insert Blocks)	
Nominal Pipe Size mm (inches)	Insert Blocks mm (inches)
Up through 125 (5)	150 (6) long
150 (6)	150 (6) long

B. Warm or hot pipe supports: Premolded pipe insulation (180 degree half-shells) on bottom half of pipe at supports. Material shall be high density Polyisocyanurate (for temperatures up to 149 degrees C [300 degrees F]), cellular glass or calcium silicate. Insulation at supports shall have same thickness as adjacent insulation. Density of Polyisocyanurate insulation shall be a minimum of 48 kg/m^3 (3.0 pcf).

2.6 ADHESIVE, MASTIC, CEMENT

A. Mil. Spec. MIL-A-3316, Class 1: Jacket and lap adhesive and protective finish coating for insulation.

B. Mil. Spec. MIL-A-3316, Class 2: Adhesive for laps and for adhering insulation to metal surfaces.

C. Mil. Spec. MIL-A-24179, Type II Class 1: Adhesive for installing flexible unicellular insulation and for laps and general use.

D. Mil. Spec. MIL-C-19565, Type I: Protective finish for outdoor use.

E. Mil. Spec. MIL-C-19565, Type I or Type II: Vapor barrier compound for indoor use.

F. ASTM C449: Mineral fiber hydraulic-setting thermal insulating and finishing cement.

G. Other: Insulation manufacturers' published recommendations.

2.7 MECHANICAL FASTENERS

A. Pins, anchors: Welded pins, or metal or nylon anchors with galvanized steel-coated or fiber washer, or clips. Pin diameter shall be as recommended by the insulation manufacturer.

B. Staples: Outward clinching monel or galvanized steel.

C. Wire: 1.3 mm thick (18 gage) soft annealed galvanized or 1.9 mm (14 gage) copper clad steel or nickel copper alloy.

D. Bands: 13 mm (0.5 inch) nominal width, brass, galvanized steel, aluminum or stainless steel.

2.8 REINFORCEMENT AND FINISHES

A. Glass fabric, open weave: ASTM D1668, Type III (resin treated) and Type I (asphalt treated).

B. Glass fiber fitting tape: Mil. Spec MIL-C-20079, Type II, Class 1.

C. Tape for Flexible Elastomeric Cellular Insulation: As recommended by the insulation manufacturer.

D. Hexagonal wire netting: 25 mm (one inch) mesh, 0.85 mm thick (22 gage) galvanized steel.

E. Corner beads: 50 mm (2 inch) by 50 mm (2 inch), 0.55 mm thick (26 gage) galvanized steel; or, 25 mm (1 inch) by 25 mm (1 inch), 0.47 mm thick (28 gage) aluminum angle adhered to 50 mm (2 inch) by 50 mm (2 inch) Kraft paper.

F. PVC fitting cover: Fed. Spec L-P-535, Composition A, 11-86 Type II, Grade GU, with Form B Mineral Fiber insert, for media temperature 4 degrees C (40 degrees F) to 121 degrees C (250 degrees F). Below 4 degrees C (40 degrees F) and above 121 degrees C (250 degrees F). Provide double layer insert. Provide color matching vapor barrier pressure sensitive tape.

2.9 FIRESTOPPING MATERIAL

Other than pipe and duct insulation, refer to Section 07 84 00 FIRESTOPPING.

2.10 FLAME AND SMOKE

Unless shown otherwise all assembled systems shall meet flame spread 25 and smoke developed 50 rating as developed under ASTM, NFPA and UL standards and specifications. See paragraph 1.3 "Quality Assurance".

PART 3 - EXECUTION

3.1 GENERAL REQUIREMENTS

A. Required pressure tests of duct and piping joints and connections shall be completed and the work approved by the Resident Engineer for application of insulation. Surface shall be clean and dry with all foreign materials, such as dirt, oil, loose scale and rust removed.

B. Except for specific exceptions, insulate entire specified equipment, piping (pipe, fittings, valves, accessories), and duct systems. Insulate each pipe and duct individually. Do not use scrap pieces of insulation where a full length section will fit.

C. Insulation materials shall be installed in a first class manner with smooth and even surfaces, with jackets and facings drawn tight and smoothly cemented down at all laps. Insulation shall be continuous

through all sleeves and openings, except at fire dampers and duct heaters (NFPA 90A). Vapor retarders shall be continuous and uninterrupted throughout systems with operating temperature 16 degrees C (60 degrees F) and below. Lap and seal vapor retarder over ends and exposed edges of insulation. Anchors, supports and other metal projections through insulation on cold surfaces shall be insulated and vapor sealed for a minimum length of 150 mm (6 inches).

D. Install vapor stops at all insulation terminations on either side of valves, pumps and equipment and particularly in straight lengths of pipe insulation.

E. Construct insulation on parts of equipment such as convertors and heat exchangers that must be opened periodically for maintenance or repair, so insulation can be removed and replaced without damage. Install insulation with bolted 1 mm thick (20 gage) galvanized steel or aluminum covers as complete units, or in sections, with all necessary supports, and split to coincide with flange/split of the equipment.

F. Insulation on hot piping and equipment shall be terminated square at items not to be insulated, access openings and nameplates. Cover all exposed raw insulation with white sealer or jacket material.

G. Protect all insulations outside of buildings with aluminum jacket using lock joint or other approved system for a continuous weather tight system. Access doors and other items requiring maintenance or access shall be removable and sealable.

H. Insulate PRVs, flow meters, and steam traps.

I. HVAC work not to be insulated:

1. Internally insulated ductwork and air handling units.
2. Relief air ducts (Economizer cycle exhaust air).
3. Exhaust air ducts and plenums, and ventilation exhaust air shafts.
4. Equipment: Expansion tanks, flash tanks, hot water pumps, steam condensate pumps.
5. In hot piping: Unions, flexible connectors, control valves, safety valves and discharge vent piping, vacuum breakers, thermostatic vent valves, steam traps 20 mm (3/4 inch) and smaller, exposed piping through floor for convectors and radiators. Insulate piping to within approximately 75 mm (3 inches) of uninsulated items.

J. Apply insulation materials subject to the manufacturer's recommended temperature limits. Apply adhesives, mastic and coatings at the manufacturer's recommended minimum coverage.

K. Elbows, flanges and other fittings shall be insulated with the same material as is used on the pipe straights. The elbow/ fitting insulation shall be field-fabricated, mitered or factory prefabricated to the necessary size and shape to fit on the elbow/ fitting. Use of polyurethane spray-foam to fill a PVC elbow jacket is prohibited on cold applications.

L. Firestop Pipe and Duct insulation:

1. Provide firestopping insulation at fire and smoke barriers through penetrations. Fire stopping insulation shall be UL listed as defines in Section 07 84 00, FIRESTOPPING.
2. Pipe and duct penetrations requiring fire stop insulation including, but not limited to the following:
   a. Pipe risers through floors
   b. Pipe or duct chase walls and floors
   c. Smoke partitions
   d. Fire partitions

3.2 INSULATION INSTALLATION

A. Mineral Fiber Board:

1. Faced board: Apply board on pins spaced not more than 300 mm (12 inches) on center each way, and not less than 75 mm (3 inches) from each edge of board. In addition to pins, apply insulation bonding adhesive to entire underside of horizontal metal surfaces. Butt insulation edges tightly and seal all joints with laps and butt strips. After applying speed clips cut pins off flush and apply vapor seal patches over clips.
2. Plain board:
   a. Insulation shall be scored, beveled or mitered to provide tight joints and be secured to equipment with bands spaced 225 mm (9 inches) on center for irregular surfaces or with pins and clips on flat surfaces. Use corner beads to protect edges of insulation.
   b. For hot equipment: Stretch 25 mm (1 inch) mesh wire, with edges wire laced together, over insulation and finish with insulating and finishing cement applied in one coat, 6 mm (1/4 inch) thick, trowel led to a smooth finish.
   c. For cold equipment: Apply meshed glass fabric in a tack coat 1.5 to 1.7 square meter per liter (60 to 70 square feet per gallon) of vapor mastic and finish with mastic at 0.3 to 0.4 square meter

per liter (12 to 15 square feet per gallon) over the entire fabric surface.

3. Exposed, unlined ductwork and equipment in unfinished areas, mechanical and electrical equipment rooms and attics, interstitial spaces and duct work exposed to outdoor weather:
   a. 40 mm (1-1/2 inch) thick insulation faced with ASJ (white all service jacket): Supply air duct and after filter housing.
   b. 40 mm (1-1/2 inch) thick insulation faced with ASJ: Return air duct, mixed air plenums and prefilter housing.
   c. Outside air intake ducts: 25 mm (one inch) thick insulation faced with ASJ.
   d. Exposed, unlined supply and return ductwork exposed to outdoor weather: 50 mm (2 inch) thick insulation faced with a reinforcing membrane and two coats of vapor barrier mastic or multi-layer vapor barrier with a maximum water vapor permeability of 0.001 perms.
4. Hot equipment: 40 mm (1-1/2 inch) thick insulation faced with ASJ.
   a. Convertors, air separators, steam condensate pump receivers.
   b. Reheat coil casing and separation chambers on steam humidifiers located above ceilings.

B. Flexible Mineral Fiber Blanket:
1. Adhere insulation to metal with 75 mm (3 inch) wide strips of insulation bonding adhesive at 200 mm (8 inches) on center all around duct. Additionally secure insulation to bottom of ducts exceeding 600 mm (24 inches) in width with pins welded or adhered on 450 mm (18 inch) centers. Secure washers on pins. Butt insulation edges and seal joints with laps and butt strips. Staples may be used to assist in securing insulation. Seal all vapor retarder penetrations with mastic. Sagging duct insulation will not be acceptable. Install firestop duct insulation where required.
2. Supply air ductwork to be insulated includes main and branch ducts from AHU discharge to room supply outlets, and the bodies of ceiling outlets to prevent condensation. Insulate sound attenuator units, coil casings and damper frames. To prevent condensation insulate trapeze type supports and angle iron hangers for flat oval ducts that are in direct contact with metal duct.
3. Concealed supply air ductwork.

a. Above ceilings at a roof level, in attics, and duct work exposed to outdoor weather: 50 mm (2 inch) thick insulation faced with FSK.

b. Above ceilings for other than roof level: 40 mm (1 ½ inch) thick insulation faced with FSK.

4. Concealed return air duct:

a. In attics (where not subject to damage) and where exposed to outdoor weather: 50mmm (2 inch)thick insulation faced with FSK,

b. Above ceilings at a roof level, unconditioned areas, and in chases with external wall or containing steam piping; 40 mm (1-1/2 inch) thick, insulation faced with FSK.

c. In interstitial spaces (where not subject to damage): 40 mm (1-1/2 inch thick insulation faced with FSK.

d. Concealed return air ductwork in other locations need not be insulated.

5. Concealed outside air duct: 40 mm (1-1/2 inch) thick insulation faced with FSK.

6. Exhaust air branch duct from autopsy refrigerator to main duct: 40 mm (1-1/2 inch) thick insulation faced with FSK.

C. Molded Mineral Fiber Pipe and Tubing Covering:

1. Fit insulation to pipe or duct, aligning longitudinal joints. Seal longitudinal joint laps and circumferential butt strips by rubbing hard with a nylon sealing tool to assure a positive seal. Staples may be used to assist in securing insulation. Seal all vapor retarder penetrations on cold piping with a generous application of vapor barrier mastic. Provide inserts and install with metal insulation shields at outside pipe supports. Install freeze protection insulation over heating cable.

2. Contractor's options for fitting, flange and valve insulation:

a. Insulating and finishing cement for sizes less than 100 mm (4 inches) operating at surface temperature of 16 degrees C (61 degrees F) or more.

b. Factory premolded, one piece PVC covers with mineral fiber, (Form B), inserts. Provide two insert layers for pipe temperatures below 4 degrees C (40 degrees F), or above 121 degrees C (250 degrees F). Secure first layer of insulation with twine. Seal seam edges with vapor barrier mastic and secure with fitting tape.

c. Factory molded, ASTM C547 or field mitered sections, joined with adhesive or wired in place. For hot piping finish with a smoothing coat of finishing cement. For cold fittings, 16 degrees C (60 degrees F) or less, vapor seal with a layer of glass fitting tape imbedded between two 2 mm (1/16 inch) coats of vapor barrier mastic.

d. Fitting tape shall extend over the adjacent pipe insulation and overlap on itself at least 50 mm (2 inches).

3. Nominal thickness in millimeters and inches specified in the schedule at the end of this section.

3.3 PIPE INSULATION SCHEDULE

Provide insulation for piping systems as scheduled below:

Insulation Wall Thickness Millimeters (Inches)					
		Nominal Pipe Size Millimeters (Inches)			
Operating Temperature Range/Service	Insulation Material	Less than 25 (1)	25 - 32 (1 - 1¼)	38 - 75 (1½ - 3)	100 (4) and Above
	Insulation Wall Thickness Millimeters (Inches)				
122-177 degrees C (251-350 degrees F) (HPS, MPS)	Mineral Fiber (Above ground piping only)	75 (3)	100 (4)	113 (4.5)	113 (4.5)
100-121 degrees C (212-250 degrees F) (HPR, MPR, LPS, vent piping from PRV Safety Valves, Condensate receivers and flash tanks)	Mineral Fiber (Above ground piping only)	62 (2.5)	62 (2.5)	75 (3.0)	75 (3.0)
38-94 degrees C (100-200 degrees F) (LPR, PC, HWH, HWHR, GH and GHR)	Mineral Fiber (Above ground piping only)	38 (1.5)	38 (1.5)	50 (2.0)	50 (2.0)

- - - E N D - - -

SECTION 23 22 13
STEAM AND CONDENSATE HEATING PIPING

PART 1 - GENERAL

1.1 DESCRIPTION

A. Steam, condensate and vent piping inside buildings.

B. A complete listing of common acronyms and abbreviations are included in Section 23 05 11, COMMON WORK RESULTS FOR HVAC.

1.2 RELATED WORK

A. Section 01 00 00, GENERAL REQUIREMENTS.

B. Section 01 33 23, SHOP DRAWINGS, PRODUCT DATA, AND SAMPLES.

C. Section 01 81 13, SUSTAINABLE CONSTRUCTION REQUIREMENTS.

D. Section 09 91 00, PAINTING.

E. Section 22 35 00, DOMESTIC WATER HEAT EXCHANGERS.

F. Section 23 05 11, COMMON WORK RESULTS FOR HVAC.

G. Section 23 05 93, TESTING, ADJUSTING, AND BALANCING FOR HVAC.

H. Section 23 07 11, HVAC AND BOILER PLANT INSULATION.

I. Section 23 22 23, STEAM CONDENSATE PUMPS.

J. Section 23 25 00, HVAC WATER TREATMENT.

1.3 APPLICABLE PUBLICATIONS

A. The publications listed below form a part of this specification to the extent referenced. The publications are referenced in the text by the basic designation only. Where conflicts occur these specifications and the VHA standard will govern.

B. American Society of Mechanical Engineers (ASME):

B1.20.1-2013.....Pipe Threads, General Purpose (Inch)

B16.5-2013.....Pipe Flanges and Flanged Fittings: NPS 1/2 through NPS 24 Metric/Inch Standard

B16.9-2012.....Factory Made Wrought Buttwelding Fittings

B16.11-2011.....Forged Fittings, Socket-Welding and Threaded

B16.42-2016.....Ductile Iron Pipe Flanges and Flanged Fittings: Classes 150 and 300

B31.1-2018.....Power Piping

B31.9-2014.....Building Services Piping

B40.100-2013.....Pressure Gauges and Gauge Attachments

ASME Boiler and Pressure Vessel Code (BPVC) -

BPVC Section II-2019 Materials

BPVC Section VIII-2019 Rules for Construction of Pressure Vessels, Division 1

BPVC Section IX-2019 Welding, Brazing, and Fusing Qualifications

C. American Society for Testing and Materials (ASTM):

A53/A53M-2017.....Standard Specification for Pipe, Steel, Black and Hot-Dipped, Zinc-Coated, Welded and Seamless

A106/A106M-2019.....Standard Specification for Seamless Carbon Steel Pipe for High-Temperature Service

A216/A216M-2019.....Standard Specification for Steel Castings, Carbon, Suitable for Fusion Welding, for High-Temperature Service

A285/A285M-2017.....Standard Specification for Pressure Vessel Plates, Carbon Steel, Low-and Intermediate-Tensile Strength

A307-2019.....Standard Specification for Carbon Steel Bolts, Studs, and Threaded Rod 60,000 PSI Tensile Strength

A516/A516M-2017.....Standard Specification for Pressure Vessel Plates, Carbon Steel, for Moderate- and Lower-Temperature Service

A536-1984(R2017).....Standard Specification for Ductile Iron Castings

B62-2017.....Standard Specification for Composition Bronze or Ounce Metal Castings

D. American Welding Society (AWS):

B2.1/B2.1M-2014.....Specification for Welding Procedure and Performance Qualifications

Z49.1-2012.....Safety in Welding and Cutting and Allied Processes

E. Manufacturers Standardization Society (MSS) of the Valve and Fitting Industry, Inc.:

SP-80-2013.....Bronze Gate, Globe, Angle, and Check Valves

F. Military Specifications (Mil. Spec.):

MIL-S-901D-2017.....Shock Tests, H.I. (High Impact) Shipboard Machinery, Equipment, and Systems

G. National Board of Boiler and Pressure Vessel Inspectors (NB):

Relieving Capacities of Safety Valves and Relief Valves

H. Tubular Exchanger Manufacturers Association (TEMA):
TEMA Standards-2015.....9th Edition

1.4 SUBMITTALS

A. Submittals, including number of required copies, shall be submitted in accordance with Section 01 33 23, SHOP DRAWINGS, PRODUCT DATA, AND SAMPLES.

B. Information and material submitted under this section shall be marked "SUBMITTED UNDER SECTION 23 22 13, STEAM AND CONDENSATE HEATING PIPING", with applicable paragraph identification.

C. Manufacturer's Literature and Data including: Full item description and optional features and accessories. Include dimensions, weights, materials, applications, standard compliance, model numbers, size, and capacity.

1. Pipe and equipment supports.
2. Pipe and tubing, with specification, class or type, and schedule.
3. Pipe fittings, including miscellaneous adapters and special fittings.
4. Flanges, gaskets and bolting.
5. Valves of all types.
6. Strainers.
7. Pipe alignment guides.
8. Expansion joints.
9. Expansion compensators.
10. Flexible ball joints: Catalog sheets, performance charts, schematic drawings, specifications and installation instructions.
11. All specified steam system components.
12. Gauges.
13. Thermometers and test wells.

D. Manufacturer's certified data report, Form No. U-1, for ASME pressure vessels:

1. Heat Exchangers (Steam-to-Hot Water).

E. Coordination Drawings: Refer to paragraph, SUBMITTALS of Section 23 05 11, COMMON WORK RESULTS FOR HVAC.

F. As-Built Piping Diagrams: Provide drawing as follows for steam and steam condensate piping and other central plant equipment.

1. One wall-mounted stick file for prints. Mount stick file in the chiller plant or adjacent control room along with control diagram stick file.

2. One set of reproducible drawings.

G. Complete operating and maintenance manuals including wiring diagrams, technical data sheets, information for ordering replacement parts, and troubleshooting guide:

1. Include complete list indicating all components of the systems.
2. Include complete diagrams of the internal wiring for each item of equipment.
3. Diagrams shall have their terminals identified to facilitate installation, operation and maintenance.

1.5 QUALITY ASSURANCE

A. Section 23 05 11, COMMON WORK RESULTS FOR HVAC, which includes welding qualifications.

B. The products and execution of work specified in this section shall conform to the referenced codes and standards as required by the specifications. Local codes and amendments shall be enforced, along with requirements of local utility companies. The most stringent requirements of these specifications, local codes, or utility company requirements shall always apply. Any conflicts shall be brought to the attention of the COR.

C. Welding Qualifications: Before any welding is performed, contractor shall submit a certificate certifying that welders comply with the following requirements:

1. Qualify welding processes and operators for piping according to ASME BPVC Section IX, AWS Z49.1 and AWS B2.1/B2.1M.
2. Comply with provisions in ASME B31.9.
3. Certify that each welder and welding operator has passed AWS qualification tests for welding processes involved and that certification is current and recent. Submit documentation to the COR.
4. All welds shall be stamped according to the provisions of the American Welding Society.

D. ASME Compliance: Comply with ASME B31.9 for materials, products, and installation. Safety valves and pressure vessels shall bear appropriate ASME labels.

1.6 AS-BUILT DOCUMENTATION

A. Submit manufacturer’s literature and data updated to include submittal review comments and any equipment substitutions.

B. Submit operation and maintenance data updated to include submittal review comments, VA approved substitutions and construction revisions shall be in electronic version on CD or DVD. All aspects of system operation and maintenance procedures, including applicable piping isometrics, wiring diagrams of all circuits, a written description of system design, control logic, and sequence of operation shall be included in the operation and maintenance manual. The operations and maintenance manual shall include troubleshooting techniques and procedures for emergency situations. Notes on all special systems or devices shall be included. A List of recommended spare parts (manufacturer, model number, and quantity) shall be furnished. Information explaining any special knowledge or tools the owner will be required to employ shall be inserted into the As-Built documentation.

C. The installing contractor shall maintain as-built drawings of each completed phase for verification; and, shall provide the complete set at the time of final systems certification testing. Should the installing contractor engage the testing company to provide as-built or any portion thereof, it shall not be deemed a conflict of interest or breach of the 'third party testing company' requirement. Provide record drawings as follows:
   1. Red-lined, hand-marked drawings are to be provided, with one paper copy and a scanned PDF version of the hand-marked drawings provided on CD or DVD.

D. The as-built drawings shall indicate the location and type of all lockout/tagout points for all energy sources for all equipment and pumps to include breaker location and numbers, valve tag numbers, etc. Coordinate lockout/tagout procedures and practices with local VA requirements.

E. Certification documentation shall be provided to COR 21 working days prior to submitting the request for final inspection. The documentation shall include all test results, the names of individuals performing work for the testing agency on this project, detailed procedures followed for all tests, and provide documentation/certification that all results of tests were within limits specified. Test results shall contain written sequence of test procedure with written test results annotated at each step along with the expected outcome or setpoint. The results shall include all readings, including but not limited to data

on device (make, model and performance characteristics), normal pressures, switch ranges, trip points, amp readings, and calibration data to include equipment serial numbers or individual identifications, etc.

PART 2 - PRODUCTS

2.1 PIPE AND EQUIPMENT SUPPORTS, PIPE SLEEVES, AND WALL AND CEILING PLATES

A. Provide in accordance with Section 23 05 11, COMMON WORK RESULTS FOR HVAC.

2.2 PIPE AND TUBING

A. Steam Piping: Steel, ASTM A53/A53M, Grade B, seamless or ERW; ASTM A106/A106M Grade B, seamless; Schedule 40.

B. Steam Condensate and Pumped Condensate Piping: Steel, ASTM A53/A53M, Grade B, seamless or ERW; or ASTM A106/A106M Grade B, seamless, Schedule 80.

C. Vent Piping: Steel, ASTM A53/A53M, Grade B, seamless or ERW; ASTM A106/A106M Grade B, seamless; Schedule 40, galvanized.

2.3 FITTINGS FOR STEEL PIPE

A. 50 mm (2 inches) and Smaller: Screwed or welded.

1. Cast iron fittings or piping is not acceptable for steam and steam condensate piping. Bushing reduction or use of close nipples is not acceptable.
2. Forged steel, socket welding or threaded: ASME B16.11, 13,790 kPa (2000 psig) class with ASME B1.20.1 threads. Use Schedule 80 pipe and fittings for threaded joints. Lubricant or sealant shall be oil and graphite or other compound approved for the intended service.
3. Unions: Forged steel, 13,790 kPa (2000 psig) class or 20,685 kPa (3000 psig) class on piping 50 mm (2 inches) and under.
4. Steam line drip station and strainer quick-couple blowdown hose connection: Straight through, plug and socket, screw or cam locking type for 15 mm (1/2 inch) ID hose. No integral shut-off is required.

B. 65 mm (2-1/2 inches) and Larger: Welded or flanged joints.

1. Cast iron fittings or piping is not acceptable for steam and steam condensate piping.
2. Butt welding fittings: ASME B16.9 with same wall thickness as connecting piping. Elbows shall be long radius type, unless otherwise noted.

3. Welding flanges and bolting: ASME B16.5:
   a. Steam service: Weld neck or slip-on, raised face, with non-asbestos gasket. Non-asbestos gasket shall either be stainless steel spiral wound strip with flexible graphite filler or compressed inorganic fiber with nitrile binder rated for saturated and superheated steam service 400 degrees C (750 degrees F) and 10,342 kPa (1500 psig).
   b. Flange bolting: Carbon steel machine bolts or studs and nuts, ASTM A307, Grade B.

C. Welded Branch and Tap Connections: Forged steel weldolets, or branchlets and threadolets may be used for branch connections up to one pipe size smaller than the main. Forged steel half-couplings, ASME B16.11 may be used for drain, vent and gauge connections.

2.4 DIELECTRIC FITTINGS

A. Provide where dissimilar metal pipe are joined.

B. 50 mm (2 inches) and Smaller: Threaded dielectric union.

C. 65 mm (2-1/2 inches) and Larger: Flange union with dielectric gasket and bolt sleeves, ASME B16.42.

D. Temperature Rating, 121 degrees C (250 degrees F) for steam condensate and as required for steam service.

2.5 VALVES

A. Asbestos packing is not acceptable.

B. All valves of the same type shall be products of a single manufacturer.

C. Provide chain operators for valves 150 mm (6 inches) and larger when the centerline is located 2.1 m (7 feet) or more above the floor or operating platform.

D. Shut-Off Valves:
   1. Gate Valves:
      a. 50 mm (2 inches) and smaller: Forged steel body, rated for 1380 kPa (200 psig) saturated steam, 2758 kPa (400 psig) WOG, bronze wedges and Monel or stainless-steel seats, threaded ends, rising stem, and union bonnet.
      b. 65 mm (2-1/2 inches) and larger: Flanged, outside screw and yoke.
         1) High pressure steam 110 kPa (16 psig) and above system): Cast steel body, ASTM A216/A216M grade WCB, 1035 kPa (150 psig) at 260 degrees C (500 degrees F), 11-1/2 to 13 percent chrome stainless steel solid disc and seats. Provide 25 mm (1 inch)

factory installed bypass with globe valve on valves 100 mm (4 inches) and larger.

2) All other services: Forged steel body, Class B, rated for 850 kPa (123 psig) saturated steam, 1380 kPa (200 psig) WOG, bronze or bronze face wedge and seats, 850 kPa (123 psig) ASME flanged ends, OS&Y, rising stem, bolted bonnet, and renewable seat rings.

E. Globe and Angle Valves:

1. Globe Valves:

a. 50 mm (2 inches) and smaller: Forged steel body, rated for 1380 kPa (200 psig) saturated steam, 2758 kPa (400 psig) WOG, hardened stainless steel disc and seat, threaded ends, rising stem, union bonnet, and renewable seat rings.

b. 65 mm (2-1/2 inches) and larger:

1) Globe valves for high pressure steam 110 kPa (16 psig): Cast steel body, ASTM A216/A216M grade WCB, flanged, OS&Y, 1035 kPa (150 psig) at 260 degrees C (500 degrees F), 11-1/2 to 13 percent chrome stainless steel disc and renewable seat rings.

2) All other services: Steel body, rated for 850 kPa (123 psig) saturated steam, 1380 kPa (200 psig) WOG, bronze or bronze-faced disc (Teflon or composition facing permitted) and seat, 850 kPa (123 psig) ASME flanged ends, OS&Y, rising stem, bolted bonnet, and renewable seat rings.

2. Angle Valves:

a. 50 mm (2 inches) and smaller: Cast steel 1035 kPa (150 psig), union bonnet with metal plug type disc.

b. 65 mm (2-1/2 inches) and larger:

1) Angle valves for high pressure steam 110 kPa (16 psig): Cast steel body, ASTM A216/A216M grade WCB, flanged, OS&Y, 1035 kPa (150 psig) at 260 degrees C (500 degrees F), 11-1/2 to 13 percent chrome stainless steel disc and renewable seat rings.

2) All other services: 861 kPa (125 psig), flanged, cast steel body, and bronze trim.

F. Swing Check Valves:

1. 50 mm (2 inches) and smaller: Cast steel, 1035 kPa (150 psig), 45-degree swing disc.

2. 65 mm (2-1/2 inches) and Larger:
   a. Check valves for high pressure steam 110 kPa (16 psig) and above system: Cast steel body, ASTM A216/A216M grade WCB, flanged, OS&Y, 1035 kPa (150 psig) at 260 degrees C (500 degrees F), 11-1/2 to 13 percent chrome stainless steel disc and renewable seat rings.
   b. All other services: 861 kPa (125 psig), flanged, cast steel body, and bronze trim.

G. Manual Radiator/Convector Valves: Brass, packless, with position indicator.

2.6 STRAINERS

A. Basket or Y Type. Tee type is acceptable for gravity flow and pumped steam condensate service.

B. High Pressure Steam: Rated 1035 kPa (150 psig) saturated steam.
   1. 50 mm (2 inches) and smaller: Cast steel, rated for saturated steam at 1034 kPa (150 psig) threaded ends.
   2. 65 mm (2-1/2 inches) and larger: Cast steel rated for 1034 kPa (150 psig) saturated steam with 1034 kPa (150 psig) ASME flanged ends or forged steel with 1724 kPa (250 psig) ASME flanged ends.

C. All Other Services: Rated 861 kPa (125 psig) saturated steam.
   1. 50 mm (2 inches) and smaller: Cast steel body.
   2. 65 mm (2-1/2 inches) and larger: Flanged, cast steel body.

D. Screens: Bronze, Monel metal or 18-8 stainless steel, free area not less than 2-1/2 times pipe area, with perforations as follows:
   1. 75 mm (3 inches) and smaller: 20 mesh for steam and 1.1 mm (0.045 inch) diameter perforations for liquids.
   2. 100 mm (4 inches) and larger: 1.1 mm (0.045) inch diameter perforations for steam and 3.2 mm (1/8 inch) diameter perforations for liquids.

2.7 PIPE ALIGNMENT

A. Guides: Provide factory-built guides along the pipe line to permit axial movement only and to restrain lateral and angular movement. Guides must be designed to withstand a minimum of 15 percent of the axial force which will be imposed on the expansion joints and anchors. Field-built guides may be used if detailed on the contract drawings.

2.8 EXPANSION JOINTS

A. Factory built devices, inserted in the pipe lines, designed to absorb axial cyclical pipe movement which results from thermal expansion and contraction. This includes factory-built or field-fabricated guides located along the pipe lines to restrain lateral pipe motion and direct the axial pipe movement into the expansion joints.

B. Minimum Service Requirements:

1. Pressure Containment:
   a. Steam Service 35-200 kPa (5-29 psig): Rated 345 kPa (50 psig) at 148 degrees C (298 degrees F).
   b. Steam Service 214-850 kPa (31-123 psig): Rated 1035 kPa (150 psig) at 186 degrees C (366 degrees F).
   c. Condensate Service: Rated 690 kPa (100 psig) at 154 degrees C (309 degrees F).
2. Number of Full Reverse Cycles without failure: Minimum 1000.
3. Movement: As shown on drawings plus recommended safety factor of manufacturer.

C. Manufacturing Quality Assurance: Conform to Expansion Joints Manufacturers Association Standards.

D. Bellows - Internally Pressurized Type:

1. Multiple corrugations of Type 304 or Type A240-321 stainless steel.
2. Internal stainless-steel sleeve entire length of bellows.
3. External cast iron equalizing rings for services exceeding 345 kPa (50 psig).
4. Welded ends.
5. Design shall conform to standards of EJMA and ASME B31.1.
6. External tie rods designed to withstand pressure thrust force upon anchor failure if one or both anchors for the joint are at change in direction of pipeline.
7. Integral external cover.

E. Bellows - Externally Pressurized Type:

1. Multiple corrugations of Type 304 stainless steel.
2. Internal and external guide integral with joint.
3. Design for external pressurization of bellows to eliminate squirm.
4. Welded ends.
5. Conform to the standards of EJMA and ASME B31.1.
6. Threaded connection at bottom, 25 mm (1 inch) minimum, for drain or drip point.

7. Integral external cover and internal sleeve.

F. Expansion Joint Identification: Provide stamped brass or stainless-steel nameplate on each expansion joint listing the manufacturer, the allowable movement, flow direction, design pressure and temperature, date of manufacture, and identifying the expansion joint by the identification number on the contract drawings.

2.9 FLEXIBLE BALL JOINTS

A. Design and Fabrication: One-piece component construction, fabricated from steel with welded ends, designed for a working steam pressure of 1725 kPa (250 psig) and a temperature of 232 degrees C (450 degrees F). Each joint shall provide for 360 degrees rotation in addition to a minimum angular flexible movement of 30 degrees for sizes 6 mm (1/4 inch) to 150 mm (6 inch) inclusive, and 15 degrees for sizes 65 mm (2-1/2 inches) to 762 mm (30 inches). Joints through 355 mm (14 inches) shall have forged pressure retaining members; while size 406 mm (16 inches) through 762 mm (30 inches) shall be of one-piece construction.

B. Material:

1. Cast or forged steel pressure containing parts and bolting in accordance with ASME BPVC Section II or ASME B31.1. Retainer may be ductile iron ASTM A536, Grade 65-45-12, or ASME BPVC Section II SA 515, Grade 70.
2. Gaskets: Steam pressure molded composition design for a temperature range of from minus 10 degrees C (50 degrees F) to plus 274 degrees C (525 degrees F).

C. Certificates: Submit qualifications of ball joints in accordance with the following test data:

1. Low pressure leakage test: 41 kPa (6 psig) saturated steam for 60 days.
2. Flex cycling: 800 Flex cycles at 3447 kPa (500 psig) saturated steam.
3. Thermal cycling: 100 saturated steam pressure cycles from atmospheric pressure to operating pressure and back to atmospheric pressure.
4. Environmental shock tests: Forward certificate from a recognized test laboratory, that ball joints of the type submitted has passed shock testing in accordance with Mil. Spec MIL-S-901.

5. Vibration: 170 hours on each of three mutually perpendicular axes at 25 to 125 Hz; 1.3 mm to 2.5 mm (0.05 inch to 0.10 inch) double amplitude on a single ball joint and 3 ball joint off set.

2.10 STEAM SYSTEM COMPONENTS

A. Heat Exchanger (Steam to Hot Water): Refer to Section 22 35 00, DOMESTIC WATER HEAT EXCHANGERS.

B. Optional Heat Transfer Package: In lieu of field erected individual components, the Contractor may provide a factory or shop assembled package of heat exchangers, pumps, and other components, pre-piped and pre-wired and supported on a welded steel frame or skid.

C. Steam Pressure Reducing Valves in PRV Stations:

1. Type: Single-seated, diaphragm operated, spring-loaded, external or internal steam pilot-controlled, normally closed, adjustable set pressure. Pilot shall sense controlled pressure downstream of main valve.
2. Service: Provide controlled reduced pressure to steam piping systems.
3. Pressure control shall be smooth and continuous with maximum drop of 10 percent deviation from set pressure. Maximum flow capacity of each valve shall not exceed capacity of downstream safety valve(s).
4. Main valve and pilot valve shall have replaceable valve plug and seat of stainless steel, Monel, or similar durable material.
   a. Pressure rating for high pressure steam: Not less than 1035 kPa (150 psig) saturated steam.
   b. Connections: Flanged for valves 65 mm (2-1/2 inches) and larger; flanged or threaded ends for smaller valves.
5. Select pressure reducing valves to develop less than 85 db(A) at 1.5 m (5 feet) elevation above adjacent floor, and 1.5 m (5 feet) distance in any direction. Inlet and outlet piping for steam pressure reducing valves shall be Schedule 80 minimum for required distance to achieve required levels or sound attenuators shall be applied.

D. Safety Valves and Accessories: Comply with ASME BPVC Section VIII. Capacities shall be certified by National Board of Boiler and Pressure Vessel Inspectors, maximum accumulation 10 percent. Provide lifting lever. Provide drip pan elbow where shown. Valve shall have stainless steel seats and trim.

E. Steam PRV for Individual Equipment: Cast steel body, screwed or flanged ends, rated 861 kPa (125 psig), or 20 percent above the working pressure, whichever is greater. Single-seated, diaphragm operated, spring loaded, adjustable range, all parts renewable.

F. Steam Trap: Each type of trap shall be the product of a single manufacturer. Provide trap sets at all low points and at 61 m (200 feet) intervals on the horizontal main lines.

1. Floats and linkages shall provide sufficient force to open trap valve over full operating pressure range available to the system. Unless otherwise indicated on the drawings, traps shall be sized for capacities indicated at minimum pressure drop as follows:
   a. For equipment with modulating control valve: 1.7 kPa (1/4 psig), based on a condensate leg of 300 mm (12 inches) at the trap inlet and gravity flow to the receiver.
   b. For main line drip trap sets and other trap sets at steam pressure: Up to 70 percent of design differential pressure. Condensate may be lifted to the return line.
2. Trap bodies: Steel, constructed to permit ease of removal and servicing working parts without disturbing connecting piping. The use of raised face flange is required on pipe sizes 1½ inch and above. The use of unions is acceptable for pipe sizes below 1½ inches. For systems without relief valve traps shall be rated for the pressure upstream of the steam supplying the system.
3. Balanced pressure thermostatic elements: Phosphor bronze, stainless steel or Monel metal.
4. Valves and seats: Suitable hardened corrosion resistant alloy.
5. Mechanism: Brass, stainless steel or corrosion resistant alloy.
6. Floats: Stainless steel.
7. Inverted bucket traps: Provide bi-metallic thermostatic element for rapid release of non-condensables.

G. Pressure Driven Condensate Pump Trap:

1. Unit shall automatically trap and pump condensate from process and heating equipment under all operating conditions including vacuum.
2. Body shall be constructed of cast iron with all stainless-steel internals. The mechanism shall incorporate stainless steel springs.
3. Motive Force: The pump trap shall utilize steam, compressed air, or inert gas to remove condensate from the receiving vessel. If two

types of motive forces are used (e.g., primary and back-up force) the two systems shall never be permanently interconnected.

4. Pumps shall require no electricity for operation.
5. Check valves at inlet and outlet shall be steel.
6. ASME BPVC Section VIII.

H. Thermostatic Air Vent (Steam): Steel body, balanced pressure bellows, stainless steel (renewable) valve and seat, rated 861 kPa (125 psig) working pressure, 20 mm (3/4 inch) screwed connections. Air vents shall be balanced pressure type that responds to steam pressure-temperature curve and vents air at any pressure.

2.11 GAUGES, PRESSURE AND COMPOUND

A. ASME B40.100, Accuracy Grade 1A, (pressure, vacuum, or compound), initial mid-scale accuracy 1 percent of scale (Qualify grade), metal or phenolic case, 115 mm (4-1/2 inches) in diameter, 6 mm (1/4 inch) NPT bottom connection, white dial with black graduations and pointer, clear glass or acrylic plastic window, suitable for board mounting. Provide red "set hand" to indicate normal working pressure.

B. Provide steel, lever handle union cock. Provide steel or stainless-steel pressure snubber for gauges in water service. Provide steel pigtail syphon for steam gauges.

C. Pressure gauge ranges shall be selected such that the normal operating pressure for each gauge is displayed near the midpoint of each gauge’s range. Gauges with ranges selected such that the normal pressure is displayed at less than 30 percent or more than 70 percent of the gauge’s range are prohibited. The units of pressure shall be psig.

2.12 PRESSURE/TEMPERATURE TEST PROVISIONS

A. Provide one each of the following test items to the COR:

1. 6 mm (1/4 inch) FPT by 3.2 mm (1/8 inch) diameter stainless steel pressure gauge adapter probe for extra-long test plug. Pressure/temperature plug is an example.
2. 90 mm (3-1/2 inch) diameter, one percent accuracy, compound gauge, 762 mm (30 inches) Hg to 690 kPa (100 psig) range.
3. 0 to 104 degrees C (32 to 220 degrees F) pocket thermometer one-half degree accuracy, 25 mm (1 inch) dial, 125 mm (5 inch) long stainless-steel stem, plastic case.

PART 3 - EXECUTION

3.1 GENERAL

A. If an installation is unsatisfactory to the COR, the Contractor shall correct the installation at no additional cost or time to the Government.

B. The drawings show the general arrangement of pipe and equipment but do not show all required fittings and offsets that may be necessary to connect pipes to equipment, fan-coils, coils, radiators, etc., and to coordinate with other trades. Provide all necessary fittings, offsets and pipe runs based on field measurements and at no additional cost or time to the Government. Coordinate with other trades for space available and relative location of HVAC equipment and accessories to be connected on ceiling grid. Pipe location on the drawings shall be altered by contractor where necessary to avoid interferences and clearance difficulties.

C. Store materials to avoid excessive exposure to weather or foreign materials. Keep inside of piping relatively clean during installation and protect open ends when work is not in progress.

D. Support piping securely. Refer to PART 3, Section 23 05 11, COMMON WORK RESULTS FOR HVAC. Install convertors and other heat exchangers at height sufficient to provide gravity flow of condensate to the flash tank and condensate pump.

E. Install piping generally parallel to walls and column center lines, unless shown otherwise on the drawings. Space piping, including insulation, to provide 25 mm (1 inch) minimum clearance between adjacent piping and another surface. Unless shown otherwise, slope steam, condensate and drain piping down in the direction of flow not less than 25 mm (1 inch) in 12 m (40 feet). Provide eccentric reducers to keep bottom of sloped piping flat.

F. Locate and orient valves to permit proper operation and access for maintenance of packing, seat and disc. Generally, locate valve stems in overhead piping in horizontal position. Provide a union adjacent to one end of all threaded end valves. Control valves usually require reducers to connect to pipe sizes shown on the drawing.

G. Offset equipment connections to allow valving off for maintenance and repair with minimal removal of piping. Provide flexibility in equipment

connections and branch line take-offs with 3-elbow swing joints where noted on the drawings.

H. Tee water piping runouts or branches into the side of mains or other branches. Avoid bull-head tees, which are two return lines entering opposite ends of a tee and exiting out the common side.

I. Connect piping to equipment as shown on the drawings. Install components furnished by others such as flow elements (orifice unions), control valve bodies, flow switches, pressure taps with valve, and wells for sensors.

J. Firestopping: Fill openings around uninsulated piping penetrating floors or fire walls, with firestop material. For firestopping insulated piping refer to Section 23 07 11, HVAC AND BOILER PLANT INSULATION.

K. Pipe vents to the exterior. Where a combined vent is provided, the cross-sectional area of the combined vent shall be equal to sum of individual vent areas. Slope vent piping 25 mm (1 inch) in 12 m (40 feet) 0.25 percent in direction of flow. Provide a drip pan elbow on relief valve outlets if the vent rises to prevent backpressure. Terminate vent minimum 300 mm (12 inches) above the roof or through the wall minimum 2.4 m (8 feet) above grade with down turned elbow.

3.2 WELDING

A. The contractor is entirely responsible for the quality of the welding and shall:

1. Conduct tests of the welding procedures used on the project, verify the suitability of the procedures used, verify that the welds made will meet the required tests, and also verify that the welding operators have the ability to make sound welds under standard conditions.
2. Perform all welding operations required for construction and installation of the piping systems.

B. Qualification of Welders: Rules of procedure for qualification of all welders and general requirements for fusion welding shall conform with the applicable portions of ASME B31.1, AWS B2.1/B2.1M, AWS Z49.1, and also as outlined below.

C. Examining Welder: Examine each welder at job site, in the presence of the COR, to determine the ability of the welder to meet the qualifications required. Test welders for piping for all positions, including welds with the axis horizontal (not rolled) and with the axis

vertical. Each welder shall be allowed to weld only in the position in which he has qualified and shall be required to identify his welds with his specific code marking signifying his name and number assigned.

D. Examination Results: Provide the COR with a list of names and corresponding code markings. Retest welders who fail to meet the prescribed welding qualifications. Disqualify welders, who fail the second test, for work on the project.

E. Beveling: Field bevels and shop bevels shall be done by mechanical means or by flame cutting. Where beveling is done by flame cutting, surfaces shall be thoroughly cleaned of scale and oxidation just prior to welding. Conform to specified standards.

F. Alignment: Provide approved welding method for joints on all pipes greater than 50 mm (2 inches) to assure proper alignment, complete weld penetration, and prevention of weld spatter reaching the interior of the pipe.

G. Erection: Piping shall not be split, bent, flattened, or otherwise damaged before, during, or after installation. If the pipe temperature falls to 0 degrees C (32 degrees F) or lower, the pipe shall be heated to approximately 38 degrees C (100 degrees F) for a distance of 300 mm (1 foot) on each side of the weld before welding, and the weld shall be finished before the pipe cools to 0 degrees C (32 degrees F).

H. Non-Destructive Examination of Piping Welds:

1. Perform radiographic examination of 50 percent of the first 10 welds made and 10 percent of all additional welds made. The COR reserves the right to identify individual welds for which the radiographic examination must be performed. All welds will be visually inspected by the COR. The VA reserves the right to require testing on additional welds up to 100 percent if more than 25 percent of the examined welds fail the inspection.
2. An approved independent testing firm regularly engaged in radiographic testing shall perform the radiographic examination of pipe joint welds. All radiographs shall be reviewed and interpreted by an ASNT Certified Level III radiographer, employed by the testing firm, who shall sign the reading report.
3. Comply with ASME B31.1. Furnish a set of films showing each weld inspected, a reading report evaluating the quality of each weld, and a location plan showing the physical location where each weld is to be found in the completed project. The COR and the commissioning

agent shall be given a copy of all reports to be maintained as part of the project records and shall review all inspection records.

I. Defective Welds: Replace and reinspect defective welds. Repairing defective welds by adding weld material over the defect or by peening are prohibited. Welders responsible for defective welds must be requalified prior to resuming work on the project.

J. Electrodes: Electrodes shall be stored in a dry heated area, and be kept free of moisture and dampness during the fabrication operations. Discard electrodes that have lost part of their coating.

3.3 PIPE JOINTS

A. Welded: Beveling, spacing and other details shall conform to ASME B31.1 and AWS B2.1/B2.1M. See Welder’s qualification requirements under "Quality Assurance" in Section 23 05 11, COMMON WORK RESULTS FOR HVAC.

B. Screwed: Threads shall conform to ASME B1.20.1; joint compound shall be applied to male threads only and joints made up so no more than three threads show. Coat exposed threads on steel pipe with joint compound, or red lead paint for corrosion protection.

C. 125 Pound Cast Steel Flange (Plain Face): Mating flange shall have raised face, if any, removed to avoid overstressing the cast steel flange.

3.4 EXPANSION JOINTS (BELLOWS AND SLIP TYPE)

A. Anchors and Guides: Provide type, quantity and spacing as recommended by manufacturer of expansion joint and as shown. A professional engineer shall verify in writing that anchors and guides are properly designed for forces and moments which will be imposed.

B. Cold Set: Provide setting of joint travel at installation as recommended by the manufacturer for the ambient temperature during the installation.

C. Preparation for Service: Remove all apparatus provided to restrain joint during shipping or installation. Representative of manufacturer shall visit the site and verify that installation is proper.

D. Access: Expansion joints must be located in readily accessible space. Locate joints to permit access without removing piping or other devices. Allow clear space to permit replacement of joints and to permit access to devices for inspection of all surfaces and for adding packing.

3.5 STEAM TRAP PIPING

A. Install to permit gravity flow to the trap. Provide gravity flow (avoid lifting condensate) from the trap where modulating control valves are used. Support traps weighing over 11 kg (24 pounds) independently of connecting piping.
   1. On pipe size 1 ½ inch and above a raised face flange is required to allow for removal of the steam trap without disturbing surrounding piping.
   2. On pipe size below 1 ½ inch raised face flanges or unions may be used to allow for removal of the traps.

3.6 LEAK TESTING

A. Inspect all joints and connections for leaks and workmanship and make corrections as necessary, to the satisfaction of the COR in accordance with the specified requirements. Testing shall be performed in accordance with the specification requirements.
B. An operating test at design pressure, and for hot systems, design maximum temperature.
C. A hydrostatic test at 1.5 times design pressure. For water systems, the design maximum pressure would usually be the static head, or expansion tank maximum pressure, plus pump head. Factory tested equipment (convertors, exchangers, coils, etc.) need not be field tested. Avoid excessive pressure on mechanical seals and safety devices.
D. Prepare and submit test and inspection reports to the COR within 5 working days of test completion and prior to covering the pipe.
E. All tests shall be witnessed by the COR, their representative, or the Commissioning Agent and be documented by each section tested, date tested, and list or personnel present.

3.7 FLUSHING AND CLEANING PIPING SYSTEMS

A. Steam, Condensate and Vent Piping: The piping system shall be flushed clean prior to equipment connection. Cleaning includes pulling all strainer screens and cleaning all scale/dirt legs during startup operation. Contractor shall be responsible for damage caused by inadequately cleaned/flushed systems.

3.8 STARTUP AND TESTING

A. Perform tests as recommended by product manufacturer and listed standards and under actual or simulated operating conditions and prove full compliance with design and specified requirements. Tests of the

various items of equipment shall be performed simultaneously with the system of which each item is an integral part.

B. When any defects are detected, correct defects and repeat test at no additional cost or time to the Government.

C. Adjust red set hand on pressure gauges to normal working pressure.

3.9 DEMONSTRATION AND TRAINING

A. Provide services of manufacturer's technical representative for 4 hours to instruct each VA personnel responsible in operation and maintenance of the system.

- - - E N D - - -

SECTION 23 22 23
STEAM CONDENSATE PUMPS

PART 1 - GENERAL

1.1 DESCRIPTION

A. Steam condensate pumps for Heating, Ventilating and Air Conditioning.

B. Definitions:

1. Capacity: Liters per second (L/s) (Gallons per minute (gpm)) of the fluid pumped.
2. Head: Total dynamic head in kPa (feet) of the fluid pumped.

C. A complete listing of common acronyms and abbreviations are included in Section 23 05 11, COMMON WORK RESULTS FOR HVAC.

1.2 RELATED WORK

A. Section 01 00 00, GENERAL REQUIREMENTS.

B. Section 01 33 23, SHOP DRAWINGS, PRODUCT DATA, AND SAMPLES.

C. Section 01 81 13, SUSTAINABLE CONSTRUCTION REQUIREMENTS.

D. Section 23 05 11, COMMON WORK RESULTS FOR HVAC.

E. Section 23 05 12, GENERAL MOTOR REQUIREMENTS FOR HVAC AND STEAM GENERATION EQUIPMENT.

F. Section 23 05 41, NOISE AND VIBRATION CONTROL FOR HVAC PIPING AND EQUIPMENT.

G. Section 23 22 13, STEAM AND CONDENSATE HEATING PIPING.

1.3 SUBMITTALS

A. Submittals, including number of required copies, shall be submitted in accordance with Section 01 33 23, SHOP DRAWINGS, PRODUCT DATA, AND SAMPLES.

B. Information and material submitted under this section shall be marked "SUBMITTED UNDER SECTION 23 22 23, STEAM CONDENSATE PUMPS", with applicable paragraph identification.

C. Manufacturer's Literature and Data including: Full item description and optional features and accessories. Include dimensions, weights, materials, applications, standard compliance, model numbers, size, and capacity.

1. Pumps and accessories.
2. Motors and drives.

D. Characteristic Curves: Head-capacity, efficiency-capacity, brake horsepower-capacity, and NPSHR-capacity for each pump.

E. Complete operating and maintenance manuals including wiring diagrams, technical data sheets, information for ordering replacement parts, and troubleshooting guide:
   1. Include complete list indicating all components of the systems.
   2. Include complete diagrams of the internal wiring for each item of equipment.
   3. Diagrams shall have their terminals identified to facilitate installation, operation and maintenance.

1.4 QUALITY ASSURANCE

A. Design Criteria:
   1. Pumps design and manufacturer shall conform to Hydraulic Institute Standards.
   2. Pump sizes, capacities, pressures, operating characteristics and efficiency shall be as scheduled.
   3. Select pumps so that required net positive suction head (NPSHR) does not exceed the net positive head available (NPSHA).
   4. Pump Driver: Furnish with pump. Size shall be non-overloading at any point on the head-capacity curve including one pump operation in a parallel or series pumping installation.
   5. Provide all electric-powered pumps with motors, impellers, drive assemblies, bearings, coupling guard and other accessories specified. Statically and dynamically balance all rotating parts.
   6. Furnish each pump and motor with a nameplate giving the manufacturers name, serial number of pump, capacity in gpm and head in feet at design condition, horsepower, voltage, frequency, speed and full load current and motor efficiency.
   7. Test all pumps before shipment. The manufacturer shall certify all pump ratings.
   8. After completion of balancing, provide replacement of impellers or trim impellers to provide specified flow at actual pumping head, as installed.
   9. Furnish one spare seal and casing gasket for each pump to the COR.

B. Allowable Vibration Tolerance for Pump Units: Section 23 05 41, NOISE AND VIBRATION CONTROL FOR HVAC PIPING AND EQUIPMENT.

1.5 AS-BUILT DOCUMENTATION

A. Submit manufacturer's literature and data updated to include submittal review comments and any equipment substitutions.

B. Submit operation and maintenance data updated to include submittal review comments, VA approved substitutions and construction revisions shall be in electronic version on CD or DVD. All aspects of system operation and maintenance procedures, including applicable piping isometrics, wiring diagrams of all circuits, a written description of system design, control logic, and sequence of operation shall be included in the operation and maintenance manual. The operations and maintenance manual shall include troubleshooting techniques and procedures for emergency situations. Notes on all special systems or devices shall be included. A List of recommended spare parts (manufacturer, model number, and quantity) shall be furnished. Information explaining any special knowledge or tools the owner will be required to employ shall be inserted into the As-Built documentation.

C. The installing contractor shall maintain as-built drawings of each completed phase for verification; and, shall provide the complete set at the time of final systems certification testing. Should the installing contractor engage the testing company to provide as-built or any portion thereof, it shall not be deemed a conflict of interest or breach of the 'third party testing company' requirement. Provide record drawings as follows:

   1. Red-lined, hand-marked drawings are to be provided, with one paper copy and a scanned PDF version of the hand-marked drawings provided on CD or DVD.

D. The as-built drawings shall indicate the location and type of all lockout/tagout points for all energy sources for all equipment and pumps to include breaker location and numbers, valve tag numbers, etc. Coordinate lockout/tagout procedures and practices with local VA requirements.

E. Certification documentation shall be provided to COR 21 working days prior to submitting the request for final inspection. The documentation shall include all test results, the names of individuals performing work for the testing agency on this project, detailed procedures followed for all tests, and provide documentation/certification that all results of tests were within limits specified. Test results shall contain written sequence of test procedure with written test results

annotated at each step along with the expected outcome or setpoint. The results shall include all readings, including but not limited to data on device (make, model and performance characteristics), normal pressures, switch ranges, trip points, amp readings, and calibration data to include equipment serial numbers or individual identifications, etc.

1.6 APPLICABLE PUBLICATIONS

A. The publications listed below form a part of this specification to the extent referenced. The publications are referenced in the text by the basic designation only:

B. American Iron and Steel Institute (AISI):
AISI 1045 2013.....Cold Drawn Carbon Steel Bar, Type 1045
AISI 416 2016.....Type 416 Stainless Steel

C. American National Standards Institute (ANSI):
ANSI B15.1-2000....Safety Standard for Mechanical Power Transmission Apparatus
ANSI B16.1-2015.....Cast Iron Pipe Flanges and Flanged Fittings, Class 25, 125, 250 and 800

D. American Society for Testing and Materials (ASTM):
A48-2016.....Standard Specification for Gray Iron Castings
B62-2016.....Standard Specification for Composition Bronze or Ounce Metal Castings

E. Maintenance and Operating Manuals in accordance with Section 01 00 00, GENERAL REQUIREMENTS.

PART 2 - PRODUCTS

2.1 PRESSURE POWERED CONDENSATE PUMP

A. Pressure-Powered Pump Packages:
1. Pump packages shall be furnished and installed as a packaged assembly of the types, sizes, capacities, and characteristics as shown on the drawings. Pump package shall be rated for not less than 185 degrees C (365 degrees F), maximum condensate temperatures.
2. Pump package(s) shall come completely piped and mounted on a steel skid including (1) receiver/reservoir, two positive displacement pressure-powered pumps as scheduled, interconnecting piping and valves, and all accessories as hereafter specified below:

a. The receiver shall be of a steel elevated design, warranted for 1 year against defects in material and workmanship. Receiver shall be 150 psig ASME labeled and coded. Receiver shall be sized for the required condensate storage volume and flash steam capacity. Receiver shall be horizontally mounted and have openings of the appropriate size and number including: (2) inlets, (1) vent opening, (1) NPT drain with pipe plug, (1) NPT anode opening with anode, and gauge glass openings with gauge glass set consisting of (2) brass isolation valves and guard rods, and red-line tubular glass. Replaceable magnesium anode, which retards the corrosive action of most waters and adds to the service life of the tanks, shall be furnished with each receiver for corrosion protection.

b. Pressure-powered pumps shall be non-electric as shown on the drawings. Units shall be constructed of 1034 kPa (150 psig) ASME labeled and coded fabricated steel body, shall be float operated, and contain a condensate inlet baffle. Each unit shall have (1) inlet check valve, (1) outlet check valve, and gauge glass set with isolation valves.

c. The float operating mechanism shall have all moving components constructed of stainless steel and be of a snap acting design with no external seals or packing. The float mechanism shall contain a reinforced stainless-steel float, (2) 300 series stainless steel open coil design springs, and spring calibration pins.

d. Pressure-powered pumps shall be of a non-cavitating design capable of operation on systems up to the maximum working pressure of the tank rating using steam, compressed air, or other compatible inert gas as the supply (motive) pressure. Units shall be capable of operating at temperatures up to 185 degrees C (365 degrees F) when pumping from a 'closed' system using a compatible motive gas. Balance and fine tune motive pressure to be 138 kPa (20 psig) higher than the static backpressure.

e. Package shall include interconnecting piping between receiver/reservoir and the positive displacement pressure-powered pump(s). Interconnecting suction (fill) line shall be provided to each unit and each suction (fill) line shall include a gate valve

for isolation. Pipe material and schedule shall comply with Section 23 22 13, STEAM AND CONDENSATE HEATING PIPING.

f. Manufacturer shall provide the following for field installation on each pressure-powered pump:
   1) Digital Cycle counter
   2) Removable insulation jacket
   3) Pressure gauge
   4) Drain piping

g. Provide the following components for each pump:
   1) Motive pressure reducing valve
   2) Safety relief valve(s)
   3) Motive pressure inlet strainer
   4) Pressure gauge with pigtail, as required
   5) Motive pressure drip trap(s)
   6) Motive pressure line check valve(s)
   7) Motive pressure shut-off valve

3. The package shall be factory tested as a complete unit using steam as the motive pressure. The pump manufacturer shall furnish appropriate assembly and parts drawings, and installation and operation manuals. The package shall be shipped completely assembled, or with connection match marks if package must be shipped as sub-assemblies.

B. Removable Insulation Jacket:

1. The insulation jacket should be of sewn construction with Velcro fasteners and have openings for inlet, outlet, drain, and gauge glass.

2. Materials:

   a. Liner and jacket shall be silicone impregnated heavy duty glass fiber rated for a maximum temperature of 260 degrees C (500 degrees F).

   b. Insulation shall be 25 mm (1 inch) minimum thickness, Type E needled glass fiber mat rated for a maximum temperature of 650 degrees C (1200 F).

   c. Jacket shall be sewn with Nomex thread with a UV inhibitor.

PART 3 - EXECUTION

3.1 INSTALLATION

A. If an installation is unsatisfactory to the COR, the Contractor shall correct the installation at no additional cost or time to the Government.

B. Follow manufacturer's written instructions for pump mounting and startup. Access/Service space around pumps shall not be less than minimum space recommended by pumps manufacturer.

C. Sequence of installation for base-mounted pumps:

1. Level and shim the unit base and grout to the concrete pad.
2. Shim the driver and realign the pump and driver. Correct axial, angular or parallel misalignment of the shafts.
3. Connect properly aligned and independently supported piping.
4. Recheck alignment.

D. Coordinate location of thermometer and pressure gauges as per Section 23 22 13, STEAM AND CONDENSATE HEATING PIPING.

3.2 STARTUP AND TESTING

A. Perform tests as recommended by product manufacturer and listed standards and under actual or simulated operating conditions and prove full compliance with design and specified requirements. Tests of the various items of equipment shall be performed simultaneously with the system of which each item is an integral part.

B. When any defects are detected, correct defects and repeat test at no additional cost or time to the Government.

C. Verify that the piping system has been flushed, cleaned and filled.

D. Lubricate pumps before startup.

E. Prime the pump, vent all air from the casing and verify that the rotation is correct. To avoid damage to mechanical seals, never start or run the pump in dry condition.

F. Verify that correct size heaters-motor over-load devices are installed for each pump controller unit.

G. Field modifications to the bearings and or impeller (including trimming) are prohibited. If the pump does not meet the specified vibration tolerance send the pump back to the manufacturer for a replacement pump. All modifications to the pump shall be performed at the factory.

3.3 DEMONSTRATION AND TRAINING

A. Provide services of manufacturer's technical representative for 4 hours to instruct each VA personnel responsible in operation and maintenance of the system.

- - - E N D - - -

SECTION 23 34 00
HVAC FANS

PART 1 - GENERAL

1.1 DESCRIPTION

A. Fans for heating, ventilating and air conditioning.

B. Product Definitions: AMCA Publication 99, Standard l-66.

1.2 RELATED WORK

A. Section 01 00 00, GENERAL REQUIREMENTS.

B. Section 01 33 23, SHOP DRAWINGS, PRODUCT DATA, and SAMPLES.

C. Section 23 05 11, COMMON WORK RESULTS FOR HVAC.

D. Section 23 05 12, GENERAL MOTOR REQUIREMENTS FOR HVAC and STEAM GENERATION EQUIPMENT.

E. Section 26 29 11, LOW-VOLTAGE MOTOR STARTERS.

1.3 QUALITY ASSURANCE

A. Refer to paragraph, QUALITY ASSURANCE, in Section 23 05 11, COMMON WORK RESULTS FOR HVAC.

B. Fans and power ventilators shall be listed in the current edition of AMCA 26l, and shall bear the AMCA performance seal.

C. Operating Limits for Centrifugal Fans: AMCA 99 (Class I, II, and III).

D. Fans and power ventilators shall comply with the following standards:

1. Testing and Rating: AMCA 2l0.
2. Sound Rating: AMCA 300.

E. Vibration Tolerance for Fans and Power Ventilators: Section 23 05 41, NOISE AND VIBRATION CONTROL FOR HVAC PIPING and EQUIPMENT.

F. Performance Criteria:

1. The fan schedule shall show the design air volume and static pressure. Select the fan motor HP by increasing the fan BHP by 10 percent to account for the drive losses and field conditions.
2. Select the fan operating point as follows:
   a. Forward Curve and Axial Flow Fans: Right hand side of peak pressure point
   b. Air Foil, Backward Inclined, or Tubular: At or near the peak static efficiency

G. Safety Criteria: Provide manufacturer's standard screen on fan inlet and discharge where exposed to operating and maintenance personnel.

H. Corrosion Protection:

1. Except for fans in fume hood exhaust service, all steel shall be mill-galvanized, or phosphatized and coated with minimum two coats,

corrosion resistant enamel paint. Manufacturers paint and paint system shall meet the minimum specifications of: ASTM D1735 water fog; ASTM B117 salt spray; ASTM D3359 adhesion; and ASTM G152 and G153 for carbon arc light apparatus for exposure of non-metallic material.

2. Fans for general purpose fume hoods, or chemical hoods, and radioisotope hoods shall be constructed of materials compatible with the chemicals being transported in the air through the fan.

I. Spark resistant construction: If flammable gas, vapor or combustible dust is present in concentrations above 20% of the Lower Explosive Limit (LEL), the fan construction shall be as recommended by AMCA's Classification for Spark Resistant Construction. Drive set shall be comprised of non-static belts for use in an explosive.

1.4 SUBMITTALS

A. Submit in accordance with Section 01 33 23, SHOP DRAWINGS, PRODUCT DATA, and SAMPLES.

B. Manufacturers Literature and Data:

1. Power roof and wall ventilators.
2. Propeller fans.

C. Certified Sound power levels for each fan.

D. Motor ratings types, electrical characteristics and accessories.

E. Belt guards.

F. Maintenance and Operating manuals in accordance with Section 01 00 00, GENERAL REQUIREMENTS.

G. Certified fan performance curves for each fan showing cubic feet per minute (CFM) versus static pressure, efficiency, and horsepower for design point of operation.

1.5 APPLICABLE PUBLICATIONS

A. The publications listed below form a part of this specification to the extent referenced. The publications are referenced in the text by the basic designation only.

B. Air Movement and Control Association International, Inc. (AMCA):

99-2016.....Standards Handbook

210-2016.....Laboratory Methods of Testing Fans for Aerodynamic Performance Rating

261-2017.....Directory of Products Licensed to bear the AMCA Certified Ratings Seal - Published Annually

300-2014.....Reverberant Room Method for Sound Testing of Fans

C. American Society for Testing and Materials (ASTM):

B117-2018.....Standard Practice for Operating Salt Spray (Fog) Apparatus

D1735-2008.....Standard Practice for Testing Water Resistance of Coatings Using Water Fog Apparatus

D3359-2017.....Standard Test Methods for Measuring Adhesion by Tape Test

G152-2013.....Standard Practice for Operating Open Flame Carbon Arc Light Apparatus for Exposure of Non-Metallic Materials

G153-2013.....Standard Practice for Operating Enclosed Carbon Arc Light Apparatus for Exposure of Non-Metallic Materials

D. National Fire Protection Association (NFPA):

NFPA 96-2018.....Standard for Ventilation Control and Fire Protection of Commercial Cooking Operations

E. National Sanitation Foundation (NSF):

37-2017 .....Air Curtains for Entrance Ways in Food and Food Service Establishments

F. Underwriters Laboratories, Inc. (UL):

181-2013.....Factory Made Air Ducts and Air Connectors

1.6 EXTRA MATERIALS

A. Provide one additional set of belts for all belt-driven fans.

PART 2 - PRODUCTS

2.1 POWER WALL VENTILATOR

A. Standards and Performance Criteria: Refer to Paragraph, QUALITY ASSURANCE.

B. Type: Centrifugal fan, backward inclined blades.

C. Construction: Steel or aluminum, completely weatherproof, for wall mounting, exhaust cowl or entire drive assembly readily removable for servicing, aluminum bird screen on discharge, UL approved safety disconnect switch, conduit for wiring, vibration isolators for wheel, motor and drive assembly. Provide self acting back draft damper.

D. Motor and Drive: Refer to Section 23 05 11, COMMON WORK RESULTS FOR HVAC. Bearings shall be pillow block ball type with a minimum L-50 life of 200,000 hours. Motor shall be located out of air stream.

2.2 PROPELLER FANS

A. Standards and Performance Criteria: Refer to Paragraph, QUALITY ASSURANCE.

B. Belt-driven or direct-driven fans as indicated on drawings.

C. Square steel panel, deep drawn venturi, arc welded to support arms and fan/motor support brackets, baked enamel finish. Provide wall housing for thru-wall installations. Provide self acting back draft damper.

D. Motor, Motor Base and Drive: Refer to Section 23 05 11, COMMON WORK RESULTS. Motor shall be totally enclosed type.

E. Weather hood – Provide with 45 degree turn down and insect screen. Paint to match adjacent finishes.

F. Wire Safety Guards: Provide on exposed inlet and outlet.

PART 3 - EXECUTION

3.1 INSTALLATION

A. Install fan, motor and drive in accordance with manufacturer's instructions.

B. Align fan and motor sheaves to allow belts to run true and straight.

C. Bolt equipment to curbs with galvanized lag bolts.

D. Install vibration control devices as recommended by manufacturer.

3.2 PRE-OPERATION MAINTENANCE

A. Lubricate bearings, pulleys, belts and other moving parts with manufacturer recommended lubricants.

B. Rotate impeller by hand and check for shifting during shipment and check all bolts, collars, and other parts for tightness.

C. Clean fan interiors to remove foreign material and construction dirt and dust.

3.3 START-UP AND INSTRUCTIONS

A. Verify operation of motor, drive system and fan wheel according to the drawings and specifications.

B. Check vibration and correct as necessary for air balance work.

C. After air balancing is complete and permanent sheaves are in place perform necessary field mechanical balancing to meet vibration tolerance in Section 23 05 41, NOISE and VIBRATION CONTROL FOR HVAC PIPING and EQUIPMENT.

- - - E N D - - -

SECTION 26 05 11
REQUIREMENTS FOR ELECTRICAL INSTALLATIONS

PART 1 - GENERAL

1.1 DESCRIPTION

A. This section applies to all sections of Division 26.

B. Furnish and install electrical systems, materials, equipment, and accessories in accordance with the specifications and drawings. Capacities and ratings of motors, transformers, conductors and cable, switchboards, switchgear, panelboards, motor control centers, generators, automatic transfer switches, and other items and arrangements for the specified items are shown on the drawings.

C. Electrical service entrance equipment and arrangements for temporary and permanent connections to the electric utility company's system shall conform to the electric utility company's requirements. Coordinate fuses, circuit breakers and relays with the electric utility company's system, and obtain electric utility company approval for sizes and settings of these devices.

D. Conductor ampacities specified or shown on the drawings are based on copper conductors, with the conduit and raceways sized per NEC. Aluminum conductors are prohibited.

1.2 MINIMUM REQUIREMENTS

A. The latest International Building Code (IBC), Underwriters Laboratories, Inc. (UL), Institute of Electrical and Electronics Engineers (IEEE), and National Fire Protection Association (NFPA) codes and standards are the minimum requirements for materials and installation.

B. The drawings and specifications shall govern in those instances where requirements are greater than those stated in the above codes and standards.

1.3 TEST STANDARDS

A. All materials and equipment shall be listed, labeled, or certified by a Nationally Recognized Testing Laboratory (NRTL) to meet Underwriters Laboratories, Inc. (UL), standards where test standards have been established. Materials and equipment which are not covered by UL standards will be accepted, providing that materials and equipment are listed, labeled, certified or otherwise determined to meet the safety requirements of a NRTL. Materials and equipment which no NRTL accepts, certifies, lists, labels, or determines to be safe, will be considered if inspected or tested in accordance with national industrial standards, such as ANSI, NEMA, and NETA. Evidence of compliance shall include certified test reports and definitive shop drawings.

B. Definitions:

1. Listed: Materials and equipment included in a list published by an organization that is acceptable to the Authority Having Jurisdiction and concerned with evaluation of products or services, that maintains periodic inspection of production or listed materials and equipment or periodic evaluation of services, and whose listing states that the materials and equipment either meets appropriate designated standards or has been tested and found suitable for a specified purpose.
2. Labeled: Materials and equipment to which has been attached a label, symbol, or other identifying mark of an organization that is acceptable to the Authority Having Jurisdiction and concerned with product evaluation, that maintains periodic inspection of production of labeled materials and equipment, and by whose labeling the manufacturer indicates compliance with appropriate standards or performance in a specified manner.
3. Certified: Materials and equipment which:
   a. Have been tested and found by a NRTL to meet nationally recognized standards or to be safe for use in a specified manner.
   b. Are periodically inspected by a NRTL.
   c. Bear a label, tag, or other record of certification.
4. Nationally Recognized Testing Laboratory: Testing laboratory which is recognized and approved by the Secretary of Labor in accordance with OSHA regulations.

1.4 QUALIFICATIONS (PRODUCTS AND SERVICES)

A. Manufacturer’s Qualifications: The manufacturer shall regularly and currently produce, as one of the manufacturer's principal products, the materials and equipment specified for this project, and shall have manufactured the materials and equipment for at least three years.

B. Product Qualification:
   1. Manufacturer's materials and equipment shall have been in satisfactory operation, on three installations of similar size and type as this project, for at least three years.
   2. The Government reserves the right to require the Contractor to submit a list of installations where the materials and equipment have been in operation before approval.

C. Service Qualifications: There shall be a permanent service organization maintained or trained by the manufacturer which will render satisfactory service to this installation within four hours of receipt of notification that service is needed. Submit name and address of service organizations.

1.5 APPLICABLE PUBLICATIONS

A. Applicable publications listed in all Sections of Division 26 shall be the latest issue, unless otherwise noted.

B. Products specified in all sections of Division 26 shall comply with the applicable publications listed in each section.

1.6 MANUFACTURED PRODUCTS

A. Materials and equipment furnished shall be of current production by manufacturers regularly engaged in the manufacture of such items, and for which replacement parts shall be available. Materials and equipment furnished shall be new, and shall have superior quality and freshness.

B. When more than one unit of the same class or type of materials and equipment is required, such units shall be the product of a single manufacturer.

C. Equipment Assemblies and Components:

1. Components of an assembled unit need not be products of the same manufacturer.
2. Manufacturers of equipment assemblies, which include components made by others, shall assume complete responsibility for the final assembled unit.
3. Components shall be compatible with each other and with the total assembly for the intended service.
4. Constituent parts which are similar shall be the product of a single manufacturer.

D. Factory wiring and terminals shall be identified on the equipment being furnished and on all wiring diagrams.

E. When Factory Tests are specified, Factory Tests shall be performed in the factory by the equipment manufacturer, and witnessed by the contractor. In addition, the following requirements shall be complied with:

1. The Government shall have the option of witnessing factory tests. The Contractor shall notify the Government through the COR a minimum of thirty (30) days prior to the manufacturer's performing of the factory tests.
2. When factory tests are successful, contractor shall furnish four (4) copies of the equipment manufacturer's certified test reports to the COR fourteen (14) days prior to shipment of the equipment, and not more than ninety (90) days after completion of the factory tests.
3. When factory tests are not successful, factory tests shall be repeated in the factory by the equipment manufacturer, and witnessed by the Contractor. The Contractor shall be liable for all additional expenses for the Government to witness factory re-testing.

1.7 VARIATIONS FROM CONTRACT REQUIREMENTS

A. Where the Government or the Contractor requests variations from the contract requirements, the connecting work and related components shall include, but not be limited to additions or changes

to branch circuits, circuit protective devices, conduits, wire, feeders, controls, panels and installation methods.

1.8 MATERIALS AND EQUIPMENT PROTECTION

A. Materials and equipment shall be protected during shipment and storage against physical damage, vermin, dirt, corrosive substances, fumes, moisture, cold and rain.
   1. Store materials and equipment indoors in clean dry space with uniform temperature to prevent condensation.
   2. During installation, equipment shall be protected against entry of foreign matter, and be vacuum-cleaned both inside and outside before testing and operating. Compressed air shall not be used to clean equipment. Remove loose packing and flammable materials from inside equipment.
   3. Damaged equipment shall be repaired or replaced, as determined by the COR.
   4. Painted surfaces shall be protected with factory installed removable heavy kraft paper, sheet vinyl or equal.
   5. Damaged paint on equipment shall be refinished with the same quality of paint and workmanship as used by the manufacturer so repaired areas are not obvious.

1.9 WORK PERFORMANCE

A. All electrical work shall comply with requirements of the latest NFPA 70 (NEC), NFPA 70B, NFPA 70E, NFPA 99, NFPA 110, OSHA Part 1910 subpart J – General Environmental Controls, OSHA Part 1910 subpart K – Medical and First Aid, and OSHA Part 1910 subpart S – Electrical, in addition to other references required by contract.

B. Job site safety and worker safety is the responsibility of the Contractor.

C. Electrical work shall be accomplished with all affected circuits or equipment de-energized. However, energized electrical work shall be performed only for the non-destructive and non-invasive diagnostic testing(s), or when scheduled outage poses an imminent hazard to patient care, safety, or physical security. In such case, all aspects of energized electrical work, such as the availability of appropriate/correct personal protective equipment (PPE) and the use of PPE, shall comply with the latest NFPA 70E, as well as the following requirements:
   1. Only Qualified Person(s) shall perform energized electrical work. Supervisor of Qualified Person(s) shall witness the work of its entirety to ensure compliance with safety requirements and approved work plan.
   2. At least two weeks before initiating any energized electrical work, the Contractor and the Qualified Person(s) who is designated to perform the work shall visually inspect, verify and

confirm that the work area and electrical equipment can safely accommodate the work involved.

3. At least two weeks before initiating any energized electrical work, the Contractor shall develop and submit a job specific work plan, and energized electrical work request to the COR, and Medical Center's Chief Engineer or his/her designee. At the minimum, the work plan shall include relevant information such as proposed work schedule, area of work, description of work, name(s) of Supervisor and Qualified Person(s) performing the work, equipment to be used, procedures to be used on and near the live electrical equipment, barriers to be installed, safety equipment to be used, and exit pathways.
4. Energized electrical work shall begin only after the Contractor has obtained written approval of the work plan, and the energized electrical work request from the COR, and Medical Center's Chief Engineer or his/her designee. The Contractor shall make these approved documents present and available at the time and place of energized electrical work.
5. Energized electrical work shall begin only after the Contractor has invited and received acknowledgment from the COR, and Medical Center's Chief Engineer or his/her designee to witness the work.

D. For work that affects existing electrical systems, arrange, phase and perform work to assure minimal interference with normal functioning of the facility. Refer to Article OPERATIONS AND STORAGE AREAS under Section 01 00 00, GENERAL REQUIREMENTS.

E. New work shall be installed and connected to existing work neatly, safely and professionally. Disturbed or damaged work shall be replaced or repaired to its prior conditions, as required by Section 01 00 00, GENERAL REQUIREMENTS.

F. Coordinate location of equipment and conduit with other trades to minimize interference.

1.10 EQUIPMENT INSTALLATION AND REQUIREMENTS

A. Equipment location shall be as close as practical to locations shown on the drawings.

B. Working clearances shall not be less than specified in the NEC.

C. Inaccessible Equipment:

1. Where the Government determines that the Contractor has installed equipment not readily accessible for operation and maintenance, the equipment shall be removed and reinstalled as directed at no additional cost to the Government.
2. "Readily accessible" is defined as being capable of being reached quickly for operation, maintenance, or inspections without the use of ladders, or without climbing or crawling under

or over obstacles such as, but not limited to, motors, pumps, belt guards, transformers, piping, ductwork, conduit and raceways.

D. Electrical service entrance equipment and arrangements for temporary and permanent connections to the electric utility company's system shall conform to the electric utility company's requirements. Coordinate fuses, circuit breakers and relays with the electric utility company's system, and obtain electric utility company approval for sizes and settings of these devices.

1.11 EQUIPMENT IDENTIFICATION

A. In addition to the requirements of the NEC, install an identification sign which clearly indicates information required for use and maintenance of items such as switchboards and switchgear, panelboards, cabinets, motor controllers, fused and non-fused safety switches, generators, automatic transfer switches, separately enclosed circuit breakers, individual breakers and controllers in switchboards, switchgear and motor control assemblies, control devices and other significant equipment.

B. Identification signs for Normal Power System equipment shall be laminated black phenolic resin with a white core with engraved lettering. Identification signs for Essential Electrical System (EES) equipment, as defined in the NEC, shall be laminated red phenolic resin with a white core with engraved lettering. Lettering shall be a minimum of 12 mm (1/2 inch) high. Identification signs shall indicate equipment designation, rated bus amperage, voltage, number of phases, number of wires, and type of EES power branch as applicable. Secure nameplates with screws.

C. Install adhesive arc flash warning labels on all equipment as required by the latest NFPA 70E. Label shall show specific and correct information for specific equipment based on its arc flash calculations. Label shall show the followings:

1. Nominal system voltage.
2. Equipment/bus name, date prepared, and manufacturer name and address.
3. Arc flash boundary.
4. Available arc flash incident energy and the corresponding working distance.
5. Minimum arc rating of clothing.
6. Site-specific level of PPE.

1.12 SUBMITTALS

A. Submit to the COR in accordance with Section 01 33 23, SHOP DRAWINGS, PRODUCT DATA, AND SAMPLES.

B. The Government's approval shall be obtained for all materials and equipment before delivery to the job site. Delivery, storage or installation of materials and equipment which has not had prior approval will not be permitted.

C. All submittals shall include six copies of adequate descriptive literature, catalog cuts, shop drawings, test reports, certifications, samples, and other data necessary for the Government to ascertain that the proposed materials and equipment comply with drawing and specification requirements. Catalog cuts submitted for approval shall be legible and clearly identify specific materials and equipment being submitted.

D. Submittals for individual systems and equipment assemblies which consist of more than one item or component shall be made for the system or assembly as a whole. Partial submittals will not be considered for approval.

   1. Mark the submittals, "SUBMITTED UNDER SECTION_____".
   2. Submittals shall be marked to show specification reference including the section and paragraph numbers.
   3. Submit each section separately.

E. The submittals shall include the following:

   1. Information that confirms compliance with contract requirements. Include the manufacturer's name, model or catalog numbers, catalog information, technical data sheets, shop drawings, manuals, pictures, nameplate data, and test reports as required.
   2. Elementary and interconnection wiring diagrams for communication and signal systems, control systems, and equipment assemblies. All terminal points and wiring shall be identified on wiring diagrams.
   3. Parts list which shall include information for replacement parts and ordering instructions, as recommended by the equipment manufacturer.

F. Maintenance and Operation Manuals:

   1. Submit as required for systems and equipment specified in the technical sections. Furnish in hardcover binders or an approved equivalent.
   2. Inscribe the following identification on the cover: the words "MAINTENANCE AND OPERATION MANUAL," the name and location of the system, material, equipment, building, name of Contractor, and contract name and number. Include in the manual the names, addresses, and telephone numbers of each subcontractor installing the system or equipment and the local representatives for the material or equipment.

3. Provide a table of contents and assemble the manual to conform to the table of contents, with tab sheets placed before instructions covering the subject. The instructions shall be legible and easily read, with large sheets of drawings folded in.
4. The manuals shall include:
   a. Internal and interconnecting wiring and control diagrams with data to explain detailed operation and control of the equipment.
   b. A control sequence describing start-up, operation, and shutdown.
   c. Description of the function of each principal item of equipment.
   d. Installation instructions.
   e. Safety precautions for operation and maintenance.
   f. Diagrams and illustrations.
   g. Periodic maintenance and testing procedures and frequencies, including replacement parts numbers.
   h. Performance data.
   i. Pictorial "exploded" parts list with part numbers. Emphasis shall be placed on the use of special tools and instruments. The list shall indicate sources of supply, recommended spare and replacement parts, and name of servicing organization.
   j. List of factory approved or qualified permanent servicing organizations for equipment repair and periodic testing and maintenance, including addresses and factory certification qualifications.

G. Approvals will be based on complete submission of shop drawings, manuals, test reports, certifications, and samples as applicable.

H. After approval and prior to installation, furnish the COR with one sample of each of the following:
   1. A minimum 300 mm (12 inches) length of each type and size of wire and cable along with the tag from the coils or reels from which the sample was taken. The length of the sample shall be sufficient to show all markings provided by the manufacturer.
   2. Each type of conduit coupling, bushing, and termination fitting.
   3. Conduit hangers, clamps, and supports.
   4. Duct sealing compound.
   5. Each type of receptacle, toggle switch, lighting control sensor, outlet box, manual motor starter, device wall plate, engraved nameplate, wire and cable splicing and terminating material, and branch circuit single pole molded case circuit breaker.

1.13 SINGULAR NUMBER

A. Where any device or part of equipment is referred to in these specifications in the singular number (e.g., "the switch"), this reference shall be deemed to apply to as many such devices as are required to complete the installation as shown on the drawings.

1.14 ACCEPTANCE CHECKS AND TESTS

A. The Contractor shall furnish the instruments, materials, and labor for tests.

B. Where systems are comprised of components specified in more than one section of Division 26, the Contractor shall coordinate the installation, testing, and adjustment of all components between various manufacturer's representatives and technicians so that a complete, functional, and operational system is delivered to the Government.

C. When test results indicate any defects, the Contractor shall repair or replace the defective materials or equipment, and repeat the tests for the equipment. Repair, replacement, and re-testing shall be accomplished at no additional cost to the Government.

1.15 WARRANTY

A. All work performed and all equipment and material furnished under this Division shall be free from defects and shall remain so for a period of one year from the date of acceptance of the entire installation by the Contracting Officer for the Government.

1.16 INSTRUCTION

A. Instruction to designated Government personnel shall be provided for the particular equipment or system as required in each associated technical specification section.

B. Furnish the services of competent and factory-trained instructors to give full instruction in the adjustment, operation, and maintenance of the specified equipment and system, including pertinent safety requirements. Instructors shall be thoroughly familiar with all aspects of the installation, and shall be factory-trained in operating theory as well as practical operation and maintenance procedures.

C. A training schedule shall be developed and submitted by the Contractor and approved by the COR at least 30 days prior to the planned training.

PART 2 - PRODUCTS (NOT USED)

PART 3 - EXECUTION (NOT USED)

---END---

SECTION 26 05 19
LOW-VOLTAGE ELECTRICAL POWER CONDUCTORS AND CABLES

PART 1 - GENERAL

1.1 DESCRIPTION

A. This section specifies the furnishing, installation, connection, and testing of the electrical conductors and cables for use in electrical systems rated 600 V and below, indicated as cable(s), conductor(s), wire, or wiring in this section.

1.2 RELATED WORK

A. Section 07 84 00, FIRESTOPPING: Sealing around penetrations to maintain the integrity of fire-resistant rated construction.

B. Section 26 05 11, REQUIREMENTS FOR ELECTRICAL INSTALLATIONS: Requirements that apply to all sections of Division 26.

C. Section 26 05 26, GROUNDING AND BONDING FOR ELECTRICAL SYSTEMS: Requirements for personnel safety and to provide a low impedance path for possible ground fault currents.

D. Section 26 05 33, RACEWAY AND BOXES FOR ELECTRICAL SYSTEMS: Conduits for conductors and cables.

1.3 QUALITY ASSURANCE

A. Quality Assurance shall be in accordance with Paragraph, QUALIFICATIONS (PRODUCTS AND SERVICES) in Section 26 05 11, REQUIREMENTS FOR ELECTRICAL INSTALLATIONS.

1.4 SUBMITTALS

A. Submit in accordance with Paragraph, SUBMITTALS in Section 26 05 11, REQUIREMENTS FOR ELECTRICAL INSTALLATIONS, and the following requirements:

1. Shop Drawings:
   a. Submit sufficient information to demonstrate compliance with drawings and specifications.
   b. Submit the following data for approval:
      1) Electrical ratings and insulation type for each conductor and cable.
      2) Splicing materials and pulling lubricant.
2. Certifications: Two weeks prior to final inspection, submit the following.
   a. Certification by the manufacturer that the conductors and cables conform to the requirements of the drawings and specifications.

b. Certification by the Contractor that the conductors and cables have been properly installed, adjusted, and tested.

1.5 APPLICABLE PUBLICATIONS

A. Publications listed below (including amendments, addenda, revisions, supplements and errata) form a part of this specification to the extent referenced. Publications are reference in the text by designation only.

B. American Society of Testing Material (ASTM):

D2301-10 .....Standard Specification for Vinyl Chloride Plastic Pressure-Sensitive Electrical Insulating Tape

D2304-10 .....Test Method for Thermal Endurance of Rigid Electrical Insulating Materials

D3005-10 .....Low-Temperature Resistant Vinyl Chloride Plastic Pressure-Sensitive Electrical Insulating Tape

C. National Electrical Manufacturers Association (NEMA):

WC 70-09.....Power Cables Rated 2000 Volts or Less for the Distribution of Electrical Energy

D. National Fire Protection Association (NFPA):

70-17 .....National Electrical Code (NEC)

E. Underwriters Laboratories, Inc. (UL):

44-14 .....Thermoset-Insulated Wires and Cables

83-14 .....Thermoplastic-Insulated Wires and Cables

467-13 .....Grounding and Bonding Equipment

486A-486B-13 .....Wire Connectors

486C-13 .....Splicing Wire Connectors

486D-15 .....Sealed Wire Connector Systems

486E-15.....Equipment Wiring Terminals for Use with Aluminum and/or Copper Conductors

493-07 .....Thermoplastic-Insulated Underground Feeder and Branch Circuit Cables

514B-12 .....Conduit, Tubing, and Cable Fittings

PART 2 - PRODUCTS

2.1 CONDUCTORS AND CABLES

A. Conductors and cables shall be in accordance with ASTM, NEMA, NFPA, UL, as specified herein, and as shown on the drawings.

B. All conductors shall be copper.

C. Single Conductor and Cable:

1. No. 12 AWG: Minimum size, except where smaller sizes are specified herein or shown on the drawings.
2. No. 8 AWG and larger: Stranded.
3. No. 10 AWG and smaller: Stranded.
4. Insulation: THHN-THWN and XHHW-2. XHHW-2 shall be used for isolated power systems.

D. Color Code:

1. No. 10 AWG and smaller: Solid color insulation or solid color coating.
2. No. 8 AWG and larger: Color-coded using one of the following methods:
   a. Solid color insulation or solid color coating.
   b. Stripes, bands, or hash marks of color specified.
   c. Color using 19 mm (0.75 inches) wide tape.
4. For modifications and additions to existing wiring systems, color coding shall conform to the existing wiring system.
5. Conductors shall be color-coded as follows:

208/120 V	Phase	480/277 V
Black	A	Brown
Red	B	Orange
Blue	C	Yellow
White	Neutral	Gray *
* or white with colored (other than green) tracer.		

6. Lighting circuit “switch legs”, and 3-way and 4-way switch “traveling wires,” shall have color coding that is unique and distinct (e.g., pink and purple) from the color coding indicated above. The unique color codes shall be solid and in accordance with the NEC. Coordinate color coding in the field with the COR.
7. Color code for isolated power system wiring shall be in accordance with the NEC.

2.2 SPLICES

A. Splices shall be in accordance with NEC and UL.

B. Above Ground Splices for No. 10 AWG and Smaller:

1. Solderless, screw-on, reusable pressure cable type, with integral insulation, approved for copper and aluminum conductors.

2. The integral insulator shall have a skirt to completely cover the stripped conductors.
3. The number, size, and combination of conductors used with the connector, as listed on the manufacturer's packaging, shall be strictly followed.

C. Above Ground Splices for No. 8 AWG to No. 4/0 AWG:
1. Compression, hex screw, or bolt clamp-type of high conductivity and corrosion-resistant material, listed for use with copper and aluminum conductors.
2. Insulate with materials approved for the particular use, location, voltage, and temperature. Insulation level shall be not less than the insulation level of the conductors being joined.
3. Splice and insulation shall be product of the same manufacturer.
4. All bolts, nuts, and washers used with splices shall be zinc-plated steel.

D. Above Ground Splices for 250 kcmil and Larger:
1. Long barrel “butt-splice” or “sleeve” type compression connectors, with minimum of two compression indents per wire, listed for use with copper and aluminum conductors.
2. Insulate with materials approved for the particular use, location, voltage, and temperature. Insulation level shall be not less than the insulation level of the conductors being joined.
3. Splice and insulation shall be product of the same manufacturer.

E. Plastic electrical insulating tape: Per ASTM D2304, flame-retardant, cold and weather resistant.

2.3 CONNECTORS AND TERMINATIONS

A. Mechanical type of high conductivity and corrosion-resistant material, listed for use with copper and aluminum conductors.

B. Long barrel compression type of high conductivity and corrosion-resistant material, with minimum of two compression indents per wire, listed for use with copper and aluminum conductors.

C. All bolts, nuts, and washers used to connect connections and terminations to bus bars or other termination points shall be zinc-plated steel.

2.4 CONTROL WIRING

A. Unless otherwise specified elsewhere in these specifications, control wiring shall be as specified herein, except that the minimum size shall be not less than No. 14 AWG.

B. Control wiring shall be sized such that the voltage drop under in-rush conditions does not adversely affect operation of the controls.

2.5 WIRE LUBRICATING COMPOUND

A. Lubricating compound shall be suitable for the wire insulation and conduit, and shall not harden or become adhesive.

B. Shall not be used on conductors for isolated power systems.

PART 3 - EXECUTION

3.1 GENERAL

A. Installation shall be in accordance with the NEC, as shown on the drawings, and manufacturer's instructions.

B. Install all conductors in raceway systems.

C. Splice conductors only in outlet boxes, junction boxes, pullboxes, manholes, or handholes.

D. Conductors of different systems (e.g., 120 V and 277 V) shall not be installed in the same raceway.

E. Install cable supports for all vertical feeders in accordance with the NEC. Provide split wedge type which firmly clamps each individual cable and tightens due to cable weight.

F. In panelboards, cabinets, wireways, switches, enclosures, and equipment assemblies, neatly form, train, and tie the conductors with non-metallic ties.

G. For connections to motors, transformers, and vibrating equipment, stranded conductors shall be used only from the last fixed point of connection to the motors, transformers, or vibrating equipment.

H. Use expanding foam or non-hardening duct-seal to seal conduits entering a building, after installation of conductors.

I. Conductor and Cable Pulling:

1. Provide installation equipment that will prevent the cutting or abrasion of insulation during pulling. Use lubricants approved for the cable.
2. Use nonmetallic pull ropes.
3. Attach pull ropes by means of either woven basket grips or pulling eyes attached directly to the conductors.
4. All conductors in a single conduit shall be pulled simultaneously.
5. Do not exceed manufacturer's recommended maximum pulling tensions and sidewall pressure values.

J. No more than three branch circuits shall be installed in any one conduit.

K. When stripping stranded conductors, use a tool that does not damage the conductor or remove conductor strands.

3.2 SPLICE AND TERMINATION INSTALLATION

A. Splices and terminations shall be mechanically and electrically secure, and tightened to manufacturer's published torque values using a torque screwdriver or wrench.

B. Where the Government determines that unsatisfactory splices or terminations have been installed, replace the splices or terminations at no additional cost to the Government.

3.3 CONDUCTOR IDENTIFICATION

A. When using colored tape to identify phase, neutral, and ground conductors larger than No. 8 AWG, apply tape in half-overlapping turns for a minimum of 75 mm (3 inches) from terminal points, and in junction boxes, pullboxes, and manholes. Apply the last two laps of tape with no tension to prevent possible unwinding. Where cable markings are covered by tape, apply tags to cable, stating size and insulation type.

3.4 FEEDER CONDUCTOR IDENTIFICATION

A. In each interior pullbox and each underground manhole and handhole, install brass tags on all feeder conductors to clearly designate their circuit identification and voltage. The tags shall be the embossed type, 40 mm (1-1/2 inches) in diameter and 40 mils thick. Attach tags with plastic ties.

3.5 EXISTING CONDUCTORS

A. Unless specifically indicated on the plans, existing conductors shall not be reused.

3.6 CONTROL WIRING INSTALLATION

A. Unless otherwise specified in other sections, install control wiring and connect to equipment to perform the required functions as specified or as shown on the drawings.

B. Install a separate power supply circuit for each system, except where otherwise shown on the drawings.

3.7 CONTROL WIRING IDENTIFICATION

A. Install a permanent wire marker on each wire at each termination.

B. Identifying numbers and letters on the wire markers shall correspond to those on the wiring diagrams used for installing the systems.

C. Wire markers shall retain their markings after cleaning.

D. In each manhole and handhole, install embossed brass tags to identify the system served and function.

3.8 ACCEPTANCE CHECKS AND TESTS

A. Perform in accordance with the manufacturer's recommendations. In addition, include the following:

1. Visual Inspection and Tests: Inspect physical condition.
2. Electrical tests:
   a. After installation but before connection to utilization devices, such as fixtures, motors, or appliances, test conductors phase-to-phase and phase-to-ground resistance with an insulation resistance tester. Existing conductors to be reused shall also be tested.
   b. Applied voltage shall be 500 V DC for 300 V rated cable, and 1000 V DC for 600 V rated cable. Apply test for one minute or until reading is constant for 15 seconds,

whichever is longer. Minimum insulation resistance values shall not be less than 25 megohms for 300 V rated cable and 100 megohms for 600 V rated cable.

c. Perform phase rotation test on all three-phase circuits.

---END---

SECTION 26 05 26
GROUNDING AND BONDING FOR ELECTRICAL SYSTEMS

PART 1 - GENERAL

1.1 DESCRIPTION

A. This section specifies the furnishing, installation, connection, and testing of grounding and bonding equipment, indicated as grounding equipment in this section.

B. "Grounding electrode system" refers to grounding electrode conductors and all electrodes required or allowed by NEC, as well as made, supplementary, and lightning protection system grounding electrodes.

C. The terms "connect" and "bond" are used interchangeably in this section and have the same meaning.

1.2 RELATED WORK

A. Section 26 05 11, REQUIREMENTS FOR ELECTRICAL INSTALLATIONS: Requirements that apply to all sections of Division 26.

B. Section 26 05 19, LOW-VOLTAGE ELECTRICAL POWER CONDUCTORS AND CABLES: Low-voltage conductors.

C. Section 26 05 33, RACEWAY AND BOXES FOR ELECTRICAL SYSTEMS: Conduit and boxes.

1.3 QUALITY ASSURANCE

A. Quality Assurance shall be in accordance with Paragraph, QUALIFICATIONS (PRODUCTS AND SERVICES) in Section 26 05 11, REQUIREMENTS FOR ELECTRICAL INSTALLATIONS.

1.4 SUBMITTALS

A. Submit in accordance with Paragraph, SUBMITTALS in Section 26 05 11, REQUIREMENTS FOR ELECTRICAL INSTALLATIONS, and the following requirements:

1. Shop Drawings:
   a. Submit sufficient information to demonstrate compliance with drawings and specifications.
   b. Submit plans showing the location of system grounding electrodes and connections, and the routing of aboveground and underground grounding electrode conductors.
2. Test Reports:
   a. Two weeks prior to the final inspection, submit ground resistance field test reports to the COR.

3. Certifications:
   a. Certification by the Contractor that the grounding equipment has been properly installed and tested.

1.5 APPLICABLE PUBLICATIONS

A. Publications listed below (including amendments, addenda, revisions, supplements, and errata) form a part of this specification to the extent referenced. Publications are referenced in the text by designation only.

B. American Society for Testing and Materials (ASTM):

B1-13 .....Standard Specification for Hard-Drawn Copper Wire

B3-13 .....Standard Specification for Soft or Annealed Copper Wire

B8-11 .....Standard Specification for Concentric-Lay-Stranded Copper Conductors, Hard, Medium-Hard, or Soft

C. Institute of Electrical and Electronics Engineers, Inc. (IEEE):

81-12 .....IEEE Guide for Measuring Earth Resistivity, Ground Impedance, and Earth Surface Potentials of a Ground System Part 1: Normal Measurements

D. National Fire Protection Association (NFPA):

70-17 .....National Electrical Code (NEC)

70E-15.....National Electrical Safety Code

99-15 .....Health Care Facilities

E. Underwriters Laboratories, Inc. (UL):

44-14 .....Thermoset-Insulated Wires and Cables

83-14 .....Thermoplastic-Insulated Wires and Cables

467-13 .....Grounding and Bonding Equipment

PART 2 - PRODUCTS

2.1 GROUNDING AND BONDING CONDUCTORS

A. Equipment grounding conductors shall be insulated stranded copper, except that sizes No. 10 AWG and smaller shall be solid copper. Insulation color shall be continuous green for all equipment grounding conductors, except that wire sizes No. 4 AWG and larger shall be identified per NEC.

B. Bonding conductors shall be bare stranded copper, except that sizes No. 10 AWG and smaller shall be bare solid copper. Bonding conductors shall be stranded for final connection to motors, transformers, and vibrating equipment.

C. Conductor sizes shall not be less than shown on the drawings, or not less than required by the NEC, whichever is greater.

D. Insulation: THHN-THWN and XHHW-2. XHHW-2 shall be used for isolated power systems.

2.2 GROUND CONNECTIONS

A. Below Grade and Inaccessible Locations: Exothermic-welded type connectors.

B. Above Grade:

1. Bonding Jumpers: Listed for use with aluminum and copper conductors. For wire sizes No. 8 AWG and larger, use compression-type connectors. For wire sizes smaller than No. 8 AWG, use mechanical type lugs. Connectors or lugs shall use zinc-platedsteel bolts, nuts, and washers. Bolts shall be torqued to the values recommended by the manufacturer.
2. Connection to Building Steel: Exothermic-welded type connectors.
3. Connection to Grounding Bus Bars: Listed for use with aluminum and copper conductors. Use mechanical type lugs, with zinc-plated steel bolts, nuts, and washers. Bolts shall be torqued to the values recommended by the manufacturer.
4. Connection to Equipment Rack and Cabinet Ground Bars: Listed for use with aluminum and copper conductors. Use mechanical type lugs, with zinc-plated steel bolts, nuts, and washers. Bolts shall be torqued to the values recommended by the manufacturer.

2.3 EQUIPMENT RACK AND CABINET GROUND BARS

A. Provide solid copper ground bars designed for mounting on the framework of open or cabinet-enclosed equipment racks. Ground bars shall have minimum dimensions of 6.3 mm (0.25 inch) thick x 19 mm (0.75 inch) wide, with length as required or as shown on the drawings. Provide insulators and mounting brackets.

2.4 GROUND TERMINAL BLOCKS

A. At any equipment mounting location (e.g., backboards and hinged cover enclosures) where rack-type ground bars cannot be mounted, provide mechanical type lugs, with zinc-plated steel bolts, nuts, and washers. Bolts shall be torqued to the values recommended by the manufacturer.

PART 3 - EXECUTION

3.1 GENERAL

A. Installation shall be in accordance with the NEC, as shown on the drawings, and manufacturer's instructions.

B. System Grounding:

1. Secondary service neutrals: Ground at the supply side of the secondary disconnecting means and at the related transformer.

2. Separately derived systems (transformers downstream from the service entrance): Ground the secondary neutral.

C. Equipment Grounding: Metallic piping, building structural steel, electrical enclosures, raceways, junction boxes, outlet boxes, cabinets, machine frames, and other conductive items in close proximity with electrical circuits, shall be bonded and grounded.

3.2 INACCESSIBLE GROUNDING CONNECTIONS

A. Make grounding connections, which are normally buried or otherwise inaccessible, by exothermic weld.

3.3 SECONDARY VOLTAGE EQUIPMENT AND CIRCUITS

A. Main Bonding Jumper: Bond the secondary service neutral to the ground bus in the service equipment.

B. Metallic Piping, Building Structural Steel, and Supplemental Electrode(s):

1. Provide a grounding electrode conductor sized per NEC between the service equipment ground bus and all metallic water pipe systems, building structural steel, and supplemental or made electrodes. Provide jumpers across insulating joints in the metallic piping.
2. Provide a supplemental ground electrode as shown on the drawings and bond to the grounding electrode system.

C. Switchgear, Switchboards, Unit Substations, Panelboards, Motor Control Centers, Engine-Generators, Automatic Transfer Switches, and other electrical equipment:

1. Connect the equipment grounding conductors to the ground bus.
2. Connect metallic conduits by grounding bushings and equipment grounding conductor to the equipment ground bus.

3.4 RACEWAY

A. Conduit Systems:

1. Ground all metallic conduit systems. All metallic conduit systems shall contain an equipment grounding conductor.
2. Non-metallic conduit systems, except non-metallic feeder conduits that carry a grounded conductor from exterior transformers to interior or building-mounted service entrance equipment, shall contain an equipment grounding conductor.
3. Metallic conduit that only contains a grounding conductor, and is provided for its mechanical protection, shall be bonded to that conductor at the entrance and exit from the conduit.
4. Metallic conduits which terminate without mechanical connection to an electrical equipment housing by means of locknut and bushings or adapters, shall be provided with grounding

bushings. Connect bushings with a equipment grounding conductor to the equipment ground bus.

B. Feeders and Branch Circuits: Install equipment grounding conductors with all feeders, and power and lighting branch circuits.

C. Boxes, Cabinets, Enclosures, and Panelboards:

1. Bond the equipment grounding conductor to each pullbox, junction box, outlet box, device box, cabinets, and other enclosures through which the conductor passes (except for special grounding systems for intensive care units and other critical units shown).
2. Provide lugs in each box and enclosure for equipment grounding conductor termination.

D. Wireway Systems:

1. Bond the metallic structures of wireway to provide electrical continuity throughout the wireway system, by connecting a No. 6 AWG bonding jumper at all intermediate metallic enclosures and across all section junctions.
2. Install insulated No. 6 AWG bonding jumpers between the wireway system, bonded as required above, and the closest building ground at each end and approximately every 16 M (50 feet).
3. Use insulated No. 6 AWG bonding jumpers to ground or bond metallic wireway at each end for all intermediate metallic enclosures and across all section junctions.
4. Use insulated No. 6 AWG bonding jumpers to ground cable tray to column-mounted building ground plates (pads) at each end and approximately every 15 M (49 feet).

E. Receptacles shall not be grounded through their mounting screws. Ground receptacles with a jumper from the receptacle green ground terminal to the device box ground screw and a jumper to the branch circuit equipment grounding conductor.

F. Ground lighting fixtures to the equipment grounding conductor of the wiring system. Fixtures connected with flexible conduit shall have a green ground wire included with the power wires from the fixture through the flexible conduit to the first outlet box.

G. Fixed electrical appliances and equipment shall be provided with a ground lug for termination of the equipment grounding conductor.

3.5 CORROSION INHIBITORS

A. When making grounding and bonding connections, apply a corrosion inhibitor to all contact surfaces. Use corrosion inhibitor appropriate for protecting a connection between the metals used.

3.6 CONDUCTIVE PIPING

A. Bond all conductive piping systems, interior and exterior, to the grounding electrode system. Bonding connections shall be made as close as practical to the equipment ground bus.

3.7 GROUND RESISTANCE

A. Grounding system resistance to ground shall not exceed 5 ohms. Make any modifications or additions to the grounding electrode system necessary for compliance without additional cost to the Government. Final tests shall ensure that this requirement is met.

B. Grounding system resistance shall comply with the electric utility company ground resistance requirements.

3.8 ACCEPTANCE CHECKS AND TESTS

A. Resistance of the grounding electrode system shall be measured using a four-terminal fall-of-potential method as defined in IEEE 81. Ground resistance measurements shall be made before the electrical distribution system is energized or connected to the electric utility company ground system, and shall be made in normally dry conditions not fewer than 48 hours after the last rainfall.

B. Resistance measurements of separate grounding electrode systems shall be made before the systems are bonded together. The combined resistance of separate systems may be used to meet the required resistance, but the specified number of electrodes shall still be provided.

C. Below-grade connections shall be visually inspected by the COR prior to backfilling. The Contractor shall notify the COR 24 hours before the connections are ready for inspection.

---END---

SECTION 26 05 33
RACEWAY AND BOXES FOR ELECTRICAL SYSTEMS

PART 1 - GENERAL

1.1 DESCRIPTION

A. This section specifies the furnishing, installation, and connection of conduit, fittings, and boxes, to form complete, coordinated, grounded raceway systems. Raceways are required for all wiring unless shown or specified otherwise.

B. Definitions: The term conduit, as used in this specification, shall mean any or all of the raceway types specified.

1.2 RELATED WORK

A. Section 06 10 00, ROUGH CARPENTRY: Mounting board for telephone closets.

B. Section 07 84 00, FIRESTOPPING: Sealing around penetrations to maintain the integrity of fire rated construction.

C. Section 07 92 00, JOINT SEALANTS: Sealing around conduit penetrations through the building envelope to prevent moisture migration into the building.

D. Section 09 91 00, PAINTING: Identification and painting of conduit and other devices.

E. Section 26 05 11, REQUIREMENTS FOR ELECTRICAL INSTALLATIONS: General electrical requirements and items that are common to more than one section of Division 26.

F. Section 26 05 26, GROUNDING AND BONDING FOR ELECTRICAL SYSTEMS: Requirements for personnel safety and to provide a low impedance path for possible ground fault currents.

1.3 QUALITY ASSURANCE

A. Quality Assurance shall be in accordance with Paragraph, QUALIFICATIONS (PRODUCTS AND SERVICES) in Section 26 05 11, REQUIREMENTS FOR ELECTRICAL INSTALLATIONS.

1.4 SUBMITTALS

A. Submit in accordance with Paragraph, SUBMITTALS in Section 26 05 11, REQUIREMENTS FOR ELECTRICAL INSTALLATIONS, and the following requirements:

1. Shop Drawings:
   a. Size and location of main feeders.
   b. Size and location of panels and pull-boxes.
   c. Layout of required conduit penetrations through structural elements.
   d. Submit the following data for approval:

1) Raceway types and sizes.
2) Conduit bodies, connectors and fittings.
3) Junction and pull boxes, types and sizes.

2. Certifications: Two weeks prior to final inspection, submit the following:
   a. Certification by the manufacturer that raceways, conduits, conduit bodies, connectors, fittings, junction and pull boxes, and all related equipment conform to the requirements of the drawings and specifications.
   b. Certification by the Contractor that raceways, conduits, conduit bodies, connectors, fittings, junction and pull boxes, and all related equipment have been properly installed.

1.5 APPLICABLE PUBLICATIONS

A. Publications listed below (including amendments, addenda, revisions, supplements, and errata) form a part of this specification to the extent referenced. Publications are referenced in the text by designation only.

B. American Iron and Steel Institute (AISI):

S100-12.....North American Specification for the Design of Cold-Formed Steel Structural Members

C. National Electrical Manufacturers Association (NEMA):

C80.1-15 .....Electrical Rigid Steel Conduit

C80.3-15 .....Steel Electrical Metal Tubing

C80.6-05 .....Electrical Intermediate Metal Conduit

FB1-14 .....Fittings, Cast Metal Boxes and Conduit Bodies for Conduit, Electrical Metallic Tubing and Cable

FB2.10-13 .....Selection and Installation Guidelines for Fittings for use with Non-Flexible Conduit or Tubing (Rigid Metal Conduit, Intermediate Metallic Conduit, and Electrical Metallic Tubing)

FB2.20-14 .....Selection and Installation Guidelines for Fittings for use with Flexible Electrical Conduit and Cable

TC-2-13.....Electrical Polyvinyl Chloride (PVC) Tubing and Conduit

TC-3-13.....PVC Fittings for Use with Rigid PVC Conduit and Tubing

D. National Fire Protection Association (NFPA):

70-17 .....National Electrical Code (NEC)

E. Underwriters Laboratories, Inc. (UL):

1-05 .....Flexible Metal Conduit

5-16 .....Surface Metal Raceway and Fittings

6-07 .....Electrical Rigid Metal Conduit - Steel

50-15 .....Enclosures for Electrical Equipment

360-13 .....Liquid-Tight Flexible Steel Conduit

467-13 .....Grounding and Bonding Equipment

514A-13 .....Metallic Outlet Boxes

514B-12 .....Conduit, Tubing, and Cable Fittings

514C-14 .....Nonmetallic Outlet Boxes, Flush-Device Boxes and Covers

651-11 .....Schedule 40 and 80 Rigid PVC Conduit and Fittings

651A-11 .....Type EB and A Rigid PVC Conduit and HDPE Conduit

797-07 .....Electrical Metallic Tubing

1242-14 .....Electrical Intermediate Metal Conduit - Steel

PART 2 - PRODUCTS

2.1 MATERIAL

A. Conduit Size: In accordance with the NEC, but not less than 19 mm (0.75-inch) unless otherwise shown. Where permitted by the NEC, 13 mm (0.5-inch) flexible conduit may be used for tap connections to recessed lighting fixtures.

B. Conduit:

1. Size: In accordance with the NEC, but not less than 13 mm (0.5-inch).
2. Rigid Steel Conduit (RMC): Shall conform to UL 6 and NEMA C80.1.
3. Rigid Intermediate Steel Conduit (IMC): Shall conform to UL 1242 and NEMA C80.6.
4. Electrical Metallic Tubing (EMT): Shall conform to UL 797 and NEMA C80.3. Maximum size shall not exceed 105 mm (4 inches) and shall be permitted only with cable rated 600 V or less.
5. Flexible Metal Conduit: Shall conform to UL 1.
6. Liquid-tight Flexible Metal Conduit: Shall conform to UL 360.

C. Conduit Fittings:

1. Rigid Steel and Intermediate Metallic Conduit Fittings:
   a. Fittings shall meet the requirements of UL 514B and NEMA FB1.
   b. Standard threaded couplings, locknuts, bushings, conduit bodies, and elbows: Only steel or malleable iron materials are acceptable. Integral retractable type IMC couplings are also acceptable.
   c. Locknuts: Bonding type with sharp edges for digging into the metal wall of an enclosure.

d. Bushings: Metallic insulating type, consisting of an insulating insert, molded or locked into the metallic body of the fitting. Bushings made entirely of metal or nonmetallic material are not permitted.

e. Erickson (Union-Type) and Set Screw Type Couplings: Approved for use in concrete are permitted for use to complete a conduit run where conduit is installed in concrete. Use set screws of case-hardened steel with hex head and cup point to firmly seat in conduit wall for positive ground. Tightening of set screws with pliers is prohibited.

2. Electrical Metallic Tubing Fittings:

a. Fittings and conduit bodies shall meet the requirements of UL 514B, NEMA C80.3, and NEMA FB1.

b. Only steel or malleable iron materials are acceptable.

c. Compression Couplings and Connectors: Concrete-tight and rain-tight, with connectors having insulated throats.

d. Indent-type connectors or couplings are prohibited.

e. Die-cast or pressure-cast zinc-alloy fittings or fittings made of "pot metal" are prohibited.

3. Flexible Metal Conduit Fittings:

a. Conform to UL 514B. Only steel or malleable iron materials are acceptable.

b. Clamp-type, with insulated throat.

4. Liquid-tight Flexible Metal Conduit Fittings:

a. Fittings shall meet the requirements of UL 514B and NEMA FB1.

b. Only steel or malleable iron materials are acceptable.

c. Fittings shall incorporate a threaded grounding cone, a steel or plastic compression ring, and a gland for tightening. Connectors shall have insulated throats.

7. Expansion and Deflection Couplings:

a. Conform to UL 467 and UL 514B.

b. Accommodate a 19 mm (0.75-inch) deflection, expansion, or contraction in any direction, and allow 30 degree angular deflections.

c. Include internal flexible metal braid, sized to guarantee conduit ground continuity and a low-impedance path for fault currents, in accordance with UL 467 and the NEC tables for equipment grounding conductors.

d. Jacket: Flexible, corrosion-resistant, watertight, moisture and heat-resistant molded rubber material with stainless steel jacket clamps.

D. Conduit Supports:

1. Parts and Hardware: Zinc-coat or provide equivalent corrosion protection.
2. Individual Conduit Hangers: Designed for the purpose, having a pre-assembled closure bolt and nut, and provisions for receiving a hanger rod.
3. Multiple Conduit (Trapeze) Hangers: Not less than 38 mm x 38 mm (1.5 x 1.5 inches), 12-gauge steel, cold-formed, lipped channels; with not less than 9 mm (0.375-inch) diameter steel hanger rods.
4. Solid Masonry and Concrete Anchors: Self-drilling expansion shields, or machine bolt expansion.

E. Outlet, Junction, and Pull Boxes:
1. Comply with UL-50 and UL-514A.
2. Rustproof cast metal where required by the NEC or shown on drawings.
3. Sheet Metal Boxes: Galvanized steel, except where shown on drawings.

F. Metal Wireways: Equip with hinged covers, except as shown on drawings. Include couplings, offsets, elbows, expansion joints, adapters, hold-down straps, end caps, and other fittings to match and mate with wireways as required for a complete system.

PART 3 - EXECUTION

3.1 PENETRATIONS

A. Cutting or Holes:
1. Cut holes in advance where they should be placed in the structural elements, such as ribs or beams. Obtain the approval of the COR prior to drilling through structural elements.
2. Cut holes through concrete and masonry in new and existing structures with a diamond core drill or concrete saw. Pneumatic hammers, impact electric, hand, or manual hammer-type drills are not allowed, except when permitted by the COR where working space is limited.

B. Firestop: Where conduits, wireways, and other electrical raceways pass through fire partitions, fire walls, smoke partitions, or floors, install a fire stop that provides an effective barrier against the spread of fire, smoke and gases as specified in Section 07 84 00, FIRESTOPPING.

C. Waterproofing: At floor, exterior wall, and roof conduit penetrations, completely seal the gap around conduit to render it watertight, as specified in Section 07 92 00, JOINT SEALANTS.

3.2 INSTALLATION, GENERAL

A. In accordance with NEC, NEMA, UL, as shown on drawings, and as specified herein.

B. Raceway systems used for Essential Electrical Systems (EES) shall be entirely independent of other raceway systems.

C. Install conduit as follows:

1. In complete mechanically and electrically continuous runs before pulling in cables or wires.
2. Unless otherwise indicated on the drawings or specified herein, installation of all conduits shall be concealed within finished walls, floors, and ceilings.
3. Flattened, dented, or deformed conduit is not permitted. Remove and replace the damaged conduits with new conduits.
4. Assure conduit installation does not encroach into the ceiling height head room, walkways, or doorways.
5. Cut conduits square, ream, remove burrs, and draw up tight.
6. Independently support conduit at 2.4 M (8 feet) on centers with specified materials and as shown on drawings.
7. Do not use suspended ceilings, suspended ceiling supporting members, lighting fixtures, other conduits, cable tray, boxes, piping, or ducts to support conduits and conduit runs.
8. Support within 300 mm (12 inches) of changes of direction, and within 300 mm (12 inches) of each enclosure to which connected.
9. Close ends of empty conduits with plugs or caps at the rough-in stage until wires are pulled in, to prevent entry of debris.
10. Conduit installations under fume and vent hoods are prohibited.
11. Secure conduits to cabinets, junction boxes, pull-boxes, and outlet boxes with bonding type locknuts. For rigid steel and IMC conduit installations, provide a locknut on the inside of the enclosure, made up wrench tight. Do not make conduit connections to junction box covers.
12. Flashing of penetrations of the roof membrane is specified in Section 07 60 00, FLASHING AND SHEET METAL.
13. Conduit bodies shall only be used for changes in direction, and shall not contain splices.

D. Conduit Bends:
1. Make bends with standard conduit bending machines.
2. Conduit hickey may be used for slight offsets and for straightening stubbed out conduits.
3. Bending of conduits with a pipe tee or vise is prohibited.

E. Layout and Homeruns:
1. Install conduit with wiring, including homeruns, as shown on drawings.
2. Deviations: Make only where necessary to avoid interferences and only after drawings showing the proposed deviations have been submitted and approved by the COR.

3.3 CONCEALED WORK INSTALLATION

A. In Concrete:

1. Conduit: Rigid steel, IMC, or EMT. Do not install EMT in concrete slabs that are in contact with soil, gravel, or vapor barriers.
2. Align and run conduit in direct lines.
3. Install conduit through concrete beams only:
   a. Where shown on the structural drawings.
   b. As approved by the COR prior to construction, and after submittal of drawing showing location, size, and position of each penetration.
4. Installation of conduit in concrete that is less than 75 mm (3 inches) thick is prohibited.
   a. Conduit outside diameter larger than one-third of the slab thickness is prohibited.
   b. Space between conduits in slabs: Approximately six conduit diameters apart, and one conduit diameter at conduit crossings.
   c. Install conduits approximately in the center of the slab so that there will be a minimum of 19 mm (0.75-inch) of concrete around the conduits.
5. Make couplings and connections watertight. Use thread compounds that are UL approved conductive type to ensure low resistance ground continuity through the conduits. Tightening setscrews with pliers is prohibited.

B. Above Furred or Suspended Ceilings and in Walls:
1. Conduit for Conductors Above 600 V: Rigid steel. Mixing different types of conduits in the same system is prohibited.
2. Conduit for Conductors 600 V and Below: Rigid steel, IMC, or EMT. Mixing different types of conduits in the same system is prohibited.
3. Align and run conduit parallel or perpendicular to the building lines.
4. Connect recessed lighting fixtures to conduit runs with maximum 1.8 M (6 feet) of flexible metal conduit extending from a junction box to the fixture.
5. Tightening set screws with pliers is prohibited.
6. For conduits running through metal studs, limit field cut holes to no more than 70% of web depth. Spacing between holes shall be at least 457 mm (18 inches). Cuts or notches in flanges or return lips shall not be permitted.

3.4 EXPOSED WORK INSTALLATION

A. Unless otherwise indicated on drawings, exposed conduit is only permitted in mechanical and electrical rooms.

B. Conduit for Conductors Above 600 V: Rigid steel. Mixing different types of conduits in the system is prohibited.

C. Conduit for Conductors 600 V and Below: Rigid steel, IMC, or EMT. Mixing different types of conduits in the system is prohibited.

D. Align and run conduit parallel or perpendicular to the building lines.

E. Install horizontal runs close to the ceiling or beams and secure with conduit straps.

F. Support horizontal or vertical runs at not over 2.4 M (8 feet) intervals.

G. Surface Metal Raceways: Use only where shown on drawings.

H. Painting:

1. Paint exposed conduit as specified in Section 09 91 00, PAINTING.
2. Paint all conduits containing cables rated over 600 V safety orange. Refer to Section 09 91 00, PAINTING for preparation, paint type, and exact color. In addition, paint legends, using 50 mm (2 inch) high black numerals and letters, showing the cable voltage rating. Provide legends where conduits pass through walls and floors and at maximum 6 M (20 feet) intervals in between.

3.5 DIRECT BURIAL INSTALLATION

Refer to Section 26 05 41, UNDERGROUND ELECTRICAL CONSTRUCTION.

3.6 WET OR DAMP LOCATIONS

A. Use rigid steel or IMC conduits unless as shown on drawings.

B. Provide sealing fittings to prevent passage of water vapor where conduits pass from warm to cold locations, i.e., refrigerated spaces, constant-temperature rooms, air-conditioned spaces, building exterior walls, roofs, or similar spaces.

C. Use rigid steel or IMC conduit within 1.5 M (5 feet) of the exterior and below concrete building slabs in contact with soil, gravel, or vapor barriers, unless as shown on drawings. Conduit shall be half-lapped with 10 mil PVC tape before installation. After installation, completely recoat or retape any damaged areas of coating.

D. Conduits run on roof shall be supported with integral galvanized lipped steel channel, attached to UV-inhibited polycarbonate or polypropylene blocks every 2.4 M (8 feet) with 9 mm (3/8-inch) galvanized threaded rods, square washer and locknut. Conduits shall be attached to steel channel with conduit clamps.

3.7 MOTORS AND VIBRATING EQUIPMENT

A. Use flexible metal conduit for connections to motors and other electrical equipment subject to movement, vibration, misalignment, cramped quarters, or noise transmission.

B. Use liquid-tight flexible metal conduit for installation in exterior locations, moisture or humidity laden atmosphere, corrosive atmosphere, water or spray wash-down operations, inside airstream of HVAC units, and locations subject to seepage or dripping of oil, grease, or water.

C. Provide a green equipment grounding conductor with flexible and liquid-tight flexible metal conduit.

3.8 EXPANSION JOINTS

A. Conduits 75 mm (3 inch) and larger that are secured to the building structure on opposite sides of a building expansion joint require expansion and deflection couplings. Install the couplings in accordance with the manufacturer's recommendations.

B. Provide conduits smaller than 75 mm (3 inch) with junction boxes on both sides of the expansion joint. Connect flexible metal conduits to junction boxes with sufficient slack to produce a 125 mm (5 inch) vertical drop midway between the ends of the flexible metal conduit. Flexible metal conduit shall have a green insulated copper bonding jumper installed. In lieu of this flexible metal conduit, expansion and deflection couplings as specified above are acceptable.

C. Install expansion and deflection couplings where shown.

3.9 CONDUIT SUPPORTS

A. Safe working load shall not exceed one-quarter of proof test load of fastening devices.

B. Use pipe straps or individual conduit hangers for supporting individual conduits.

C. Support multiple conduit runs with trapeze hangers. Use trapeze hangers that are designed to support a load equal to or greater than the sum of the weights of the conduits, wires, hanger itself, and an additional 90 kg (200 lbs). Attach each conduit with U-bolts or other approved fasteners.

D. Support conduit independently of junction boxes, pull-boxes, fixtures, suspended ceiling T-bars, angle supports, and similar items.

E. Fasteners and Supports in Solid Masonry and Concrete:

1. New Construction: Use steel or malleable iron concrete inserts set in place prior to placing the concrete.
2. Existing Construction:
   a. Steel expansion anchors not less than 6 mm (0.25-inch) bolt size and not less than 28 mm (1.125 inch) in embedment.
   b. Power set fasteners not less than 6 mm (0.25-inch) diameter with depth of penetration not less than 75 mm (3 inch).
   c. Use vibration and shock-resistant anchors and fasteners for attaching to concrete ceilings.

F. Hollow Masonry: Toggle bolts.

G. Bolts supported only by plaster or gypsum wallboard are not acceptable.

H. Metal Structures: Use machine screw fasteners or other devices specifically designed and approved for the application.

I. Attachment by wood plugs, rawl plug, plastic, lead or soft metal anchors, or wood blocking and bolts supported only by plaster is prohibited.

J. Chain, wire, or perforated strap shall not be used to support or fasten conduit.

K. Spring steel type supports or fasteners are prohibited for all uses except horizontal and vertical supports/fasteners within walls.

L. Vertical Supports: Vertical conduit runs shall have riser clamps and supports in accordance with the NEC and as shown. Provide supports for cable and wire with fittings that include internal wedges and retaining collars.

3.10 BOX INSTALLATION

A. Boxes for Concealed Conduits:

1. Flush-mounted.
2. Provide raised covers for boxes to suit the wall or ceiling, construction, and finish.

B. In addition to boxes shown, install additional boxes where needed to prevent damage to cables and wires during pulling-in operations or where more than the equivalent of 4-90 degree bends are necessary.

C. Locate pullboxes so that covers are accessible and easily removed. Coordinate locations with piping and ductwork where installed above ceilings.

D. Remove only knockouts as required. Plug unused openings. Use threaded plugs for cast metal boxes and snap-in metal covers for sheet metal boxes.

E. Outlet boxes mounted back-to-back in the same wall are prohibited. A minimum 600 mm (24 inch) center-to-center lateral spacing shall be maintained between boxes.

F. Flush-mounted wall or ceiling boxes shall be installed with raised covers so that the front face of raised cover is flush with the wall. Surface-mounted wall or ceiling boxes shall be installed with surface-style flat or raised covers.

G. Minimum size of outlet boxes for ground fault circuit interrupter (GFCI) receptacles is 100 mm (4 inches) square x 55 mm (2.125 inches) deep, with device covers for the wall material and thickness involved.

H. Stencil or install phenolic nameplates on covers of the boxes identified on riser diagrams; for example "SIG-FA JB No. 1."

I. On all branch circuit junction box covers, identify the circuits with black marker.

- - - E N D - - -

SECTION 26 27 26
WIRING DEVICES

PART 1 - GENERAL

1.1 DESCRIPTION

A. This section specifies the furnishing, installation, connection, and testing of wiring devices.

1.2 RELATED WORK

A. Section 26 05 11, REQUIREMENTS FOR ELECTRICAL INSTALLATIONS: General electrical requirements that are common to more than one section of Division 26.

B. Section 26 05 19, LOW-VOLTAGE ELECTRICAL POWER CONDUCTORS AND CABLES: Cables and wiring.

C. Section 26 05 26, GROUNDING AND BONDING FOR ELECTRICAL SYSTEMS: Requirements for personnel safety and to provide a low impedance path to ground for possible ground fault currents.

D. Section 26 05 33, RACEWAY AND BOXES FOR ELECTRICAL SYSTEMS: Conduit and boxes.

E. Section 26 51 00, INTERIOR LIGHTING: Fluorescent ballasts and LED drivers for use with manual dimming controls.

1.3 QUALITY ASSURANCE

A. Quality Assurance shall be in accordance with Paragraph, QUALIFICATIONS (PRODUCTS AND SERVICES) in Section 26 05 11, REQUIREMENTS FOR ELECTRICAL INSTALLATIONS.

1.4 SUBMITTALS

A. Submit in accordance with Paragraph, SUBMITTALS in Section 26 05 11, REQUIREMENTS FOR ELECTRICAL INSTALLATIONS, and the following requirements:

1. Shop Drawings:
   a. Submit sufficient information to demonstrate compliance with drawings and specifications.
   b. Include electrical ratings, dimensions, mounting details, construction materials, grade, and termination information.
2. Manuals:
   a. Submit, simultaneously with the shop drawings, companion copies of complete maintenance and operating manuals, including technical data sheets and information for ordering replacement parts.

b. If changes have been made to the maintenance and operating manuals originally submitted, submit updated maintenance and operating manuals two weeks prior to the final inspection.

3. Certifications: Two weeks prior to final inspection, submit the following.
   a. Certification by the manufacturer that the wiring devices conform to the requirements of the drawings and specifications.
   b. Certification by the Contractor that the wiring devices have been properly installed and adjusted.

1.5 APPLICABLE PUBLICATIONS

A. Publications listed below (including amendments, addenda, revisions, supplements and errata) form a part of this specification to the extent referenced. Publications are referenced in the text by basic designation only.

B. National Electrical Manufacturers Association (NEMA):
   WD 1-99(R2015) ..... General Color Requirements for Wiring Devices
   WD 6-16 ..... Wiring Devices – Dimensional Specifications

C. National Fire Protection Association (NFPA):
   70-17 ..... National Electrical Code (NEC)
   99-18 ..... Health Care Facilities

D. Underwriter's Laboratories, Inc. (UL):
   5-16 ..... Surface Metal Raceways and Fittings
   20-10 ..... General-Use Snap Switches
   231-16 ..... Power Outlets
   467-13 ..... Grounding and Bonding Equipment
   498-17 ..... Attachment Plugs and Receptacles
   943-16 ..... Ground-Fault Circuit-Interrupters
   1449-14 ..... Surge Protective Devices
   1472-15 ..... Solid State Dimming Controls

PART 2 - PRODUCTS

2.1 RECEPTACLES

A. General: All receptacles shall comply with NEMA, NFPA, UL, and as shown on the drawings.
   1. Mounting straps shall be nickel plated brass, brass, nickel plated steel or galvanize steel with break-off plaster ears, and shall include a self-grounding feature. Terminal screws shall be brass, brass plated or a copper alloy metal.

2. Receptacles shall have provisions for back wiring with separate metal clamp type terminals (four minimum) and side wiring from four captively held binding screws.

B. Duplex Receptacles - Hospital-grade: shall be listed for hospital grade, single phase, 20 ampere, 120 volts, 2-pole, 3-wire, NEMA 5-20R, with break-off feature for two-circuit operation.

1. Bodies shall be ivory in color.
2. Switched duplex receptacles shall be wired so that only the top receptacle is switched. The lower receptacle shall be unswitched.
3. Duplex Receptacles on Emergency Circuit:
   a. In rooms without emergency powered general lighting, the emergency receptacles shall be of the self-illuminated type.
4. Ground Fault Current Interrupter (GFCI) Duplex Receptacles: Shall be an integral unit, hospital-grade, suitable for mounting in a standard outlet box, with end-of-life indication and provisions to isolate the face due to improper wiring. GFCI receptacles shall be self-test receptacles in accordance with UL 943.
   a. Ground fault interrupter shall consist of a differential current transformer, self-test, solid state sensing circuitry and a circuit interrupter switch. Device shall have nominal sensitivity to ground leakage current of 4-6 milliamperes and shall function to interrupt the current supply for any value of ground leakage current above five milliamperes (+ or – 1 milliampere) on the load side of the device. Device shall have a minimum nominal tripping time of 0.025 second.
   b. Self-test function shall be automatically initiated within 5 seconds after power is activated to the receptacles. Self-test function shall be periodically and automatically performed every 3 hours or less.
   c. End-of-life indicator light shall be a persistent flashing or blinking light to indicate that the GFCI receptacle is no longer in service.
5. Tamper-Resistant Duplex Receptacles:
   a. Bodies shall be gray in color.
      1) Shall permit current to flow only while a standard plug is in the proper position in the receptacle.
      2) Screws exposed while the wall plates are in place shall be the tamperproof type.

C. Receptacles - 20, 30, and 50 ampere, 250 Volts: Shall be complete with appropriate cord grip plug.

D. Weatherproof Receptacles: Shall consist of a duplex receptacle, mounted in box with a gasketed, weatherproof, cast metal cover plate and cap over each receptacle opening. The cap shall be permanently attached to the cover plate by a spring-hinged flap. The weatherproof integrity shall not be affected when heavy duty specification or hospital grade attachment plug caps are inserted. Cover plates on outlet boxes mounted flush in the wall shall be gasketed to the wall in a watertight manner.

2.2 TOGGLE SWITCHES

A. Toggle switches shall be totally enclosed tumbler type with nylon bodies. Handles shall be ivory in color unless otherwise specified or shown on the drawings.
   1. Switches installed in hazardous areas shall be explosion-proof type in accordance with the NEC and as shown on the drawings.
   2. Shall be single unit toggle, butt contact, quiet AC type, heavy-duty general-purpose use with an integral self grounding mounting strap with break-off plasters ears and provisions for back wiring with separate metal wiring clamps and side wiring with captively held binding screws.
   3. Switches shall be rated 20 amperes at 120-277 Volts AC.

stainless steel

2.3 WALL PLATES

A. Wall plates for switches and receptacles shall be type 302 stainless steel. Oversize plates are not acceptable.

B. For receptacles or switches mounted adjacent to each other, wall plates shall be common for each group of receptacles or switches.

C. In areas requiring tamperproof wiring devices, wall plates shall be type 302 stainless steel, and shall have tamperproof screws and beveled edges.

D. Duplex Receptacles on Emergency Circuit: Wall plates shall be type 302 stainless steel, with the word “EMERGENCY” engraved in 6 mm (1/4 inch) red letters.

PART 3 - EXECUTION

3.1 INSTALLATION

A. Installation shall be in accordance with the NEC and as shown as on the drawings.

B. Install wiring devices after wall construction and painting is complete.

C. The ground terminal of each wiring device shall be bonded to the outlet box with an approved green bonding jumper, and also connected to the branch circuit equipment grounding conductor.

D. Outlet boxes for toggle switches and manual dimming controls shall be mounted on the strike side of doors.

E. Provide barriers in multi-gang outlet boxes to comply with the NEC.

F. Coordinate the electrical work with the work of other trades to ensure that wiring device flush outlets are positioned with box openings aligned with the face of the surrounding finish material. Pay special attention to installations in cabinet work, and in connection with laboratory equipment.

G. Exact field locations of floors, walls, partitions, doors, windows, and equipment may vary from locations shown on the drawings. Prior to locating sleeves, boxes and chases for roughing-in of conduit and equipment, the Contractor shall coordinate exact field location of the above items with other trades.

H. Install wall switches 1.2 M (48 inches) above floor, with the toggle OFF position down.

I. Install wall dimmers 1.2 M (48 inches) above floor.

J. Install receptacles 450 mm (18 inches) above floor, and 152 mm (6 inches) above counter backsplash or workbenches. Install specific-use receptacles at heights shown on the drawings.

K. Install horizontally mounted receptacles with the ground pin to the right.

L. When required or recommended by the manufacturer, use a torque screwdriver. Tighten unused terminal screws.

M. Label device plates with a permanent adhesive label listing panel and circuit feeding the wiring device.

3.2 ACCEPTANCE CHECKS AND TESTS

A. Perform manufacturer’s required field checks in accordance with the manufacturer's recommendations, and the latest NFPA 99. In addition, include the following:

1. Visual Inspection and Tests:
   a. Inspect physical and electrical conditions.
   b. Vacuum-clean surface metal raceway interior. Clean metal raceway exterior.
   c. Test wiring devices for damaged conductors, high circuit resistance, poor connections, inadequate fault current path, defective devices, or similar problems using a portable receptacle tester. Correct circuit conditions, remove malfunctioning units and replace with new, and retest as specified above.
   d. Test GFCI receptacles.
2. Receptacle testing in the Patient Care Spaces, such as retention force of the grounding blade of each receptacle, shall comply with the latest NFPA 99.

---END---

SECTION 26 29 11
MOTOR CONTROLLERS

PART 1 - GENERAL

1.1 DESCRIPTION

A. This section specifies the furnishing, installation, connection, and testing of motor controllers, including all low- and medium-voltage motor controllers and manual motor controllers, indicated as motor controllers in this section, and low-voltage variable speed motor controllers.

B. Motor controllers, whether furnished with the equipment specified in other sections or otherwise (with the exception of elevator motor controllers specified in Division 14 and fire pump controllers specified in Division 21), shall meet this specification and all related specifications.

1.2 RELATED WORK

A. Section 26 05 11, REQUIREMENTS FOR ELECTRICAL INSTALLATIONS: Requirements that apply to all sections of Division 26.

B. Section 26 05 19, LOW-VOLTAGE ELECTRICAL POWER CONDUCTORS AND CABLES: Low-voltage conductors.

C. Section 26 05 26, GROUNDING AND BONDING FOR ELECTRICAL SYSTEMS: Requirements for personnel safety and to provide a low impedance path for possible ground fault currents.

D. Section 26 05 33, RACEWAY AND BOXES FOR ELECTRICAL SYSTEMS: Conduits.

1.3 QUALITY ASSURANCE

A. Quality Assurance shall be in accordance with Paragraph, QUALIFICATIONS (PRODUCTS AND SERVICES) in Section 26 05 11, REQUIREMENTS FOR ELECTRICAL INSTALLATIONS.

1.4 SUBMITTALS

A. Submit in accordance with Paragraph, SUBMITTALS in Section 26 05 11, REQUIREMENTS FOR ELECTRICAL INSTALLATIONS, and the following requirements:

1. Shop Drawings:

   a. Submit sufficient information to demonstrate compliance with drawings and specifications.

   b. Include electrical ratings, dimensions, weights, mounting details, materials, overcurrent protection devices, overload relays, sizes of enclosures, wiring diagrams, starting characteristics, interlocking, and accessories.

2. Manuals:
   a. Submit, simultaneously with the shop drawings, companion copies of complete maintenance and operating manuals, including technical data sheets, wiring diagrams, and information for ordering replacement parts.
      1) Wiring diagrams shall have their terminals identified to facilitate installation, maintenance, and operation.
      2) Wiring diagrams shall indicate internal wiring for each item of equipment and interconnections between the items of equipment.
      3) Elementary schematic diagrams shall be provided for clarity of operation.
      4) Include the catalog numbers for the correct sizes of overload relays for the motor controllers.
   b. If changes have been made to the maintenance and operating manuals originally submitted, submit updated maintenance and operating manuals two weeks prior to the final inspection.
3. Certifications: Two weeks prior to final inspection, submit the following.
   a. Certification by the manufacturer that the motor controllers conform to the requirements of the drawings and specifications.
   b. Certification by the Contractor that the motor controllers have been properly installed, adjusted, and tested.

1.5 APPLICABLE PUBLICATIONS

A. Publications listed below (including amendments, addenda, revisions, supplements, and errata) form a part of this specification to the extent referenced. Publications are referenced in the text by basic designation only.

B. Institute of Electrical and Electronic Engineers (IEEE):

519-14.....Recommended Practices and Requirements for Harmonic Control in Electrical Power Systems

C37.90.1-12.....Standard Surge Withstand Capability (SWC) Tests for Relays and Relay Systems Associated with Electric Power Apparatus

C. International Code Council (ICC):

IBC-15.....International Building Code

D. National Electrical Manufacturers Association (NEMA):

ICS 1-00(R2015).....Industrial Control and Systems: General Requirements

ICS 1.1-84(R2015).....Safety Guidelines for the Application, Installation and Maintenance of Solid State Control

ICS 2-00(R2005).....Industrial Control and Systems Controllers, Contactors, and Overload Relays Rated 600 Volts

ICS 4-15.....Industrial Control and Systems: Terminal Blocks

ICS 6-93(R2016).....Industrial Control and Systems: Enclosures

ICS 7-14.....Industrial Control and Systems: Adjustable-Speed Drives

ICS 7.1-14.....Safety Standards for Construction and Guide for Selection, Installation, and Operation of Adjustable-Speed Drive Systems

E. National Fire Protection Association (NFPA):

70-17.....National Electrical Code (NEC)

F. Underwriters Laboratories Inc. (UL):

508A-13.....Industrial Control Panels

508C-16.....Power Conversion Equipment

1449-14.....Surge Protective Devices

PART 2 - PRODUCTS

2.1 MOTOR CONTROLLERS

A. Motor controllers shall comply with IEEE, NEMA, NFPA, UL, and as shown on the drawings.

B. Motor controllers shall be separately enclosed, unless part of another assembly. For installation in motor control centers, provide plug-in, draw-out type motor controllers up through NEMA size 4. NEMA size 5 and above require bolted connections.

C. Motor controllers shall be combination type, with magnetic controller per Paragraph 2.3 below and with circuit breaker disconnecting means, with external operating handle with lock-open padlocking positions and ON-OFF position indicator.

D. Enclosures:

1. Enclosures shall be NEMA-type rated 1, 3R, or 12 as indicated on the drawings or as required per the installed environment.
2. Enclosure doors shall be interlocked to prevent opening unless the disconnecting means is open. A "defeater" mechanism shall allow for

inspection by qualified personnel with the disconnect means closed. Provide padlocking provisions.

3. All metal surfaces shall be thoroughly cleaned, phosphatized, and factory primed prior to applying light gray baked enamel finish.

E. Motor control circuits:

1. Shall operate at not more than 120 Volts.
2. Shall be grounded, except where the equipment manufacturer recommends that the control circuits be isolated.
3. For each motor operating over 120 Volts, incorporate a separate, heavy duty, control transformer within each motor controller enclosure.
4. Incorporate primary and secondary overcurrent protection for the control power transformers.

F. Overload relays:

1. Thermal type. Devices shall be NEMA type.
2. One for each pole.
3. External overload relay reset pushbutton on the door of each motor controller enclosure.
4. Overload relays shall be matched to nameplate full-load current of actual protected motor and with appropriate adjustment for duty cycle.
5. Thermal overload relays shall be tamperproof, not affected by vibration, manual reset, sensitive to single-phasing, and shall have selectable trip classes of 10, 20 and 30.

G. Hand-Off-Automatic (H-O-A) switch is required unless specifically stated on the drawings as not required for a particular controller. H-O-A switch shall be operable without opening enclosure door. H-O-A switch is not required for manual motor controllers.

H. Incorporate into each control circuit a 120 Volt, electronic time-delay relay (ON delay), minimum adjustable range from 0.3 to 10 minutes, with transient protection. Time-delay relay is not required where H-O-A switch is not required.

I. Unless noted otherwise, equip each motor controller with not less than two normally open (N.O.) and two normally closed (N.C.) auxiliary contacts.

J. Provide green (RUN) and red (STOP) pilot lights.

K. Motor controllers incorporated within equipment assemblies shall also be designed for the specific requirements of the assemblies.

L. Additional requirements for specific motor controllers, as indicated in other specification sections, shall also apply.

2.2 MAGNETIC MOTOR CONTROLLERS

A. Shall be in accordance with applicable requirements of 2.1 above.

B. Controllers shall be general-purpose, Class A magnetic controllers for induction motors rated in horsepower. Minimum NEMA size 0.

C. Where combination motor controllers are used, combine controller with protective or disconnect device in a common enclosure.

D. Provide phase loss protection for each controller, with contacts to de-energize the controller upon loss of any phase.

E. Unless otherwise indicated, provide full voltage non-reversing across-the-line mechanisms for motors less than 75 HP, closed by coil action and opened by gravity. For motors 75 HP and larger, provide reduced-voltage or variable speed controllers as shown on the drawings. Equip controllers with 120 VAC coils and individual control transformer unless otherwise noted.

PART 3 - EXECUTION

3.1 INSTALLATION

A. Install motor controllers in accordance with the NEC, as shown on the drawings, and as recommended by the manufacturer.

B. Install manual motor controllers in flush enclosures in finished areas.

C. Set field-adjustable switches, auxiliary relays, time-delay relays, timers, and electronic overload relay pickup and trip ranges.

D. Adjust trip settings of circuit breakers and motor circuit protectors with adjustable instantaneous trip elements. Initially adjust at six times the motor nameplate full-load ampere ratings and attempt to start motors several times, allowing for motor cooldown between starts. If tripping occurs on motor inrush, adjust settings in increments until motors start without tripping. Do not exceed eight times the motor full-load amperes (or 11 times for NEMA Premium Efficiency motors if required). Where these maximum settings do not allow starting of a motor, notify COR before increasing settings.

3.2 ACCEPTANCE CHECKS AND TESTS

A. Perform manufacturer’s required field tests in accordance with the manufacturer's recommendations. In addition, include the following:

1. Visual Inspection and Tests:

a. Compare equipment nameplate data with specifications and approved shop drawings.
b. Inspect physical, electrical, and mechanical condition.
c. Verify appropriate anchorage, required area clearances, and correct alignment.
d. Verify that circuit breaker, motor circuit protector, and fuse sizes and types correspond to approved shop drawings.
e. Verify overload relay ratings are correct.
f. Vacuum-clean enclosure interior. Clean enclosure exterior.
g. Verify tightness of accessible bolted electrical connections by calibrated torque-wrench method in accordance with manufacturer's published data.
h. Test all control and safety features of the motor controllers.
i. For low-voltage variable speed motor controllers, final programming and connections shall be by a factory-trained technician. Set all programmable functions of the variable speed motor controllers to meet the requirements and conditions of use.

3.3 FOLLOW-UP VERIFICATION

A. Upon completion of acceptance checks, settings, and tests, the Contractor shall show by demonstration in service that the motor controllers are in good operating condition and properly performing the intended functions.

3.4 SPARE PARTS

A. Two weeks prior to the final inspection, provide one complete set of spare fuses for each motor controller.

3.5 INSTRUCTION

A. Furnish the services of a factory-trained technician for two 4-hour training periods for instructing personnel in the maintenance and operation of the motor controllers, on the dates requested by the COR.

---END---

SECTION 26 51 00
INTERIOR LIGHTING

PART 1 - GENERAL

1.1 DESCRIPTION:

A. This section specifies the furnishing, installation, and connection of the interior lighting systems. The terms “lighting fixture,” “fixture,” and “luminaire” are used interchangeably.

1.2 RELATED WORK

A. Section 01 74 19, CONSTRUCTION WASTE MANAGEMENT: Disposal of lamps.

B. Section 02 41 00, DEMOLITION: Removal and disposal of lamps and ballasts.

C. Section 26 05 11, REQUIREMENTS FOR ELECTRICAL INSTALLATIONS: Requirements that apply to all sections of Division 26.

D. Section 26 05 19, LOW-VOLTAGE ELECTRICAL POWER CONDUCTORS AND CABLES: Low-voltage conductors.

E. Section 26 05 26, GROUNDING AND BONDING FOR ELECTRICAL SYSTEMS: Requirements for personnel safety and to provide a low impedance path to ground for possible ground fault currents.

F. Section 26 27 26, WIRING DEVICES: Wiring devices used for control of the lighting systems.

1.3 QUALITY ASSURANCE

A. Quality Assurance shall be in accordance with Paragraph, QUALIFICATIONS (PRODUCTS AND SERVICES) in Section 26 05 11, REQUIREMENTS FOR ELECTRICAL INSTALLATIONS.

1.4 SUBMITTALS

A. Submit in accordance with Paragraph, SUBMITTALS in Section 26 05 11, REQUIREMENTS FOR ELECTRICAL INSTALLATIONS, and the following requirements:

1. Shop Drawings:
   a. Submit the following information for each type of lighting fixture designated on the LIGHTING FIXTURE SCHEDULE, arranged in order of lighting fixture designation.
   b. Material and construction details, include information on housing and optics system.
   c. Physical dimensions and description.
   d. Wiring schematic and connection diagram.
   e. Installation details.
   f. Energy efficiency data.

g. Photometric data based on laboratory tests complying with IES Lighting Measurements testing and calculation guides.

h. Lamp data including lumen output (initial and mean), color rendition index (CRI), rated life (hours), and color temperature (degrees Kelvin).

i. For LED lighting fixtures, submit US DOE LED Lighting Facts label, and IES L70 rated life.

2. Manuals:

a. Submit, simultaneously with the shop drawings, complete maintenance and operating manuals, including technical data sheets, wiring diagrams, and information for ordering replacement parts.

b. If changes have been made to the maintenance and operating manuals originally submitted, submit updated maintenance and operating manuals two weeks prior to the final inspection.

3. Certifications: Two weeks prior to final inspection, submit the following.

a. Certification by the Contractor that the interior lighting systems have been properly installed and tested.

1.5 APPLICABLE PUBLICATIONS

A. Publications listed below (including amendments, addenda, revisions, supplements, and errata) form a part of this specification to the extent referenced. Publications are referenced in the text by designation only.

B. American Society for Testing and Materials (ASTM):

C635/C635M REV A-13 .....Manufacture, Performance, and Testing of Metal Suspension Systems for Acoustical Tile and Lay-in Panel Ceilings

C. Environmental Protection Agency (EPA):

40 CFR 261.....Identification and Listing of Hazardous Waste

D. Federal Communications Commission (FCC):

CFR Title 47, Part 15.....Radio Frequency Devices

CFR Title 47, Part 18.....Industrial, Scientific, and Medical Equipment

E. Illuminating Engineering Society of North America (IESNA):

LM-79-08.....Electrical and Photometric Measurements of Solid-State Lighting Products

LM-80-15.....Measuring Lumen Maintenance of LED Light Sources

LM-82-12.....Characterization of LED Light Engines and LED Lamps for Electrical and Photometric Properties as a Function of Temperature

F. Institute of Electrical and Electronic Engineers (IEEE):

C62.41-91(R1995).....Surge Voltages in Low Voltage AC Power Circuits

G. International Code Council (ICC):

IBC-15 .....International Building Code

H. National Electrical Manufacturer's Association (NEMA):

C78.376-14 .....Chromaticity of Fluorescent Lamps

C82.1-04(R2015).....Lamp Ballasts – Line Frequency Fluorescent Lamp Ballasts

C82.2-02(R2016).....Method of Measurement of Fluorescent Lamp Ballasts

C82.4-17 .....Lamp Ballasts - Ballasts for High-Intensity Discharge and Low-Pressure Sodium (LPS) Lamps (Multiple-Supply Type)

C82.11-17 .....Lamp Ballasts - High Frequency Fluorescent Lamp Ballasts

LL 9-11 .....Dimming of T8 Fluorescent Lighting Systems

SSL 1-16 .....Electronic Drivers for LED Devices, Arrays, or Systems

I. National Fire Protection Association (NFPA):

70-17 .....National Electrical Code (NEC)

101-18 .....Life Safety Code

J. Underwriters Laboratories, Inc. (UL):

496-17 .....Lampholders

542-05 .....Fluorescent Lamp Starters

844-12 .....Luminaires for Use in Hazardous (Classified) Locations

924-16 .....Emergency Lighting and Power Equipment

935-01 .....Fluorescent-Lamp Ballasts

1029-94 .....High-Intensity-Discharge Lamp Ballasts

1029A-06.....Ignitors and Related Auxiliaries for HID Lamp Ballasts

1598-08 .....Luminaires

1574-04.....Track Lighting Systems

2108-15.....Low-Voltage Lighting Systems

8750-15.....Light Emitting Diode (LED) Light Sources for Use in Lighting Products

PART 2 - PRODUCTS

2.1 LIGHTING FIXTURES

A. Shall be in accordance with NFPA, UL, as shown on drawings, and as specified.

B. Sheet Metal:
   1. Shall be formed to prevent warping and sagging. Housing, trim and lens frame shall be true, straight (unless intentionally curved), and parallel to each other as designed.
   2. Wireways and fittings shall be free of burrs and sharp edges, and shall accommodate internal and branch circuit wiring without damage to the wiring.
   3. When installed, any exposed fixture housing surface, trim frame, door frame, and lens frame shall be free of light leaks.
   4. Hinged door frames shall operate smoothly without binding. Latches shall function easily by finger action without the use of tools.

C. Recessed fixtures mounted in an insulated ceiling shall be listed for use in insulated ceilings.

D. Mechanical Safety: Lighting fixture closures (lens doors, trim frame, hinged housings, etc.) shall be retained in a secure manner by captive screws, chains, aircraft cable, captive hinges, or fasteners such that they cannot be accidentally dislodged during normal operation or routine maintenance.

E. Metal Finishes:
   1. The manufacturer shall apply standard finish (unless otherwise specified) over a corrosion-resistant primer, after cleaning to free the metal surfaces of rust, grease, dirt and other deposits. Edges of pre-finished sheet metal exposed during forming, stamping or shearing processes shall be finished in a similar corrosion resistant manner to match the adjacent surface(s). Fixture finish shall be free of stains or evidence of rusting, blistering, or flaking, and shall be applied after fabrication.
   2. Interior light reflecting finishes shall be white with not less than 85 percent reflectances, except where otherwise shown on the drawing.
   3. Exterior finishes shall be as shown on the drawings.

F. Lighting fixtures shall have a specific means for grounding metallic wireways and housings to an equipment grounding conductor.

G. Light Transmitting Components for Fluorescent Fixtures:
   1. Shall be 100 percent virgin acrylic.
   2. Flat lens panels shall have not less than 3 mm (1/8 inch) of average thickness.
   3. Unless otherwise specified, lenses, reflectors, diffusers, and louvers shall be retained firmly in a metal frame by clips or clamping ring in such a manner as to allow expansion and contraction without distortion or cracking.

H. Lighting fixtures in hazardous areas shall be suitable for installation in Class and Division areas as defined in NFPA 70.

2.2 EMERGENCY LIGHTING UNIT

A. Complete, self-contained unit with batteries, battery charger, one or more local or remote lamp heads with lamps, under-voltage relay, and test switch.
   1. Enclosure: Shall be impact-resistant thermoplastic cast aluminum. Enclosure shall be suitable for the environmental conditions in which installed.
   2. Lamp Heads: Horizontally and vertically adjustable, mounted on the face of the unit, except where otherwise indicated.
   3. Lamps: Shall be LED, rated not less than 12 watts at the specified DC voltage.
   4. Battery: Shall be maintenance-free nickel-cadmium. Minimum normal life shall be minimum of 10 years.
   5. Battery Charger: Dry-type full-wave rectifier with charging rates to maintain the battery in fully-charged condition during normal operation, and to automatically recharge the battery within 12 hours following a 1-1/2 hour continuous discharge.
   6. Integral Self-Test: Automatically initiates test of unit emergency operation at required intervals. Test failure is annunciated by an integral audible alarm and a flashing LED.

2.3 LED EXIT LIGHT FIXTURES

A. Exit light fixtures shall meet applicable requirements of NFPA and UL.
B. Housing and door shall be die-cast aluminum.
C. For general purpose exit light fixtures, door frame shall be hinged, with latch. For vandal-resistant exit light fixtures, door frame shall be secured with tamper-resistant screws.
D. Finish shall be satin or fine-grain brushed aluminum.
E. There shall be no radioactive material used in the fixtures.
F. Fixtures:
   1. Inscription panels shall be cast or stamped aluminum a minimum of 2.25 mm (0.090 inch) thick, stenciled with 150 mm (6 inch) high letters, baked with red color stable plastic or fiberglass. Lamps shall be luminous Light Emitting Diodes (LED) mounted in center of letters on red color stable plastic or fiberglass.
   2. Double-Faced Fixtures: Provide double-faced fixtures where required or as shown on drawings.
   3. Directional Arrows: Provide directional arrows as part of the inscription panel where required or as shown on drawings. Directional arrows shall be the "chevron-type" of similar size and width as the letters and meet the requirements of NFPA 101.
G. Voltage: Multi-voltage (120 – 277V).

2.4 LED LIGHT FIXTURES

A. General:

1. LED light fixtures shall be in accordance with IES, NFPA, UL, as shown on the drawings, and as specified.
2. LED light fixtures shall be Reduction of Hazardous Substances (RoHS)-compliant.
3. LED drivers shall include the following features unless otherwise indicated:
   a. Minimum efficiency: 85% at full load.
   b. Minimum Operating Ambient Temperature: -20˚ C. (-4˚ F.)
   c. Input Voltage: 120 - 277V (±10%) at 60 Hz.
   d. Integral short circuit, open circuit, and overload protection.
   e. Power Factor: ≥ 0.95.
   f. Total Harmonic Distortion: ≤ 20%.
   g. Comply with FCC 47 CFR Part 15.
4. LED modules shall include the following features unless otherwise indicated:
   a. Comply with IES LM-79 and LM-80 requirements.
   b. Minimum CRI 80 and color temperature 3000˚ K unless otherwise specified in LIGHTING FIXTURE SCHEDULE.
   c. Minimum Rated Life: 50,000 hours per IES L70.
   d. Light output lumens as indicated in the LIGHTING FIXTURE SCHEDULE.

B. LED Troffers:

1. LED drivers, modules, and reflector shall be accessible, serviceable, and replaceable from below the ceiling.
2. Housing, LED driver, and LED module shall be products of the same manufacturer.

PART 3 - EXECUTION

3.1 INSTALLATION

A. Installation shall be in accordance with the NEC, manufacturer's instructions, and as shown on the drawings or specified.

B. Align, mount, and level the lighting fixtures uniformly.

C. Wall-mounted fixtures shall be attached to the studs in the walls, or to a 20 gauge metal backing plate that is attached to the studs in the walls. Lighting fixtures shall not be attached directly to gypsum board.

D. Lighting Fixture Supports:

1. Shall provide support for all of the fixtures. Supports may be anchored to channels of the ceiling construction, to the structural slab or to structural members within a partition, or above a suspended ceiling.
2. Shall maintain the fixture positions after cleaning and relamping.
3. Shall support the lighting fixtures without causing the ceiling or partition to deflect.
4. Hardware for recessed fixtures:
   a. Where the suspended ceiling system is supported at the four corners of the fixture opening, hardware devices shall clamp the fixture to the ceiling system structural members, or plaster frame at not less than four points in such a manner as to resist spreading of the support members and safely lock the fixture into the ceiling system.
   b. Where the suspended ceiling system is not supported at the four corners of the fixture opening, hardware devices shall independently support the fixture from the building structure at four points.
5. Hardware for surface mounting fixtures to suspended ceilings:
   a. In addition to being secured to any required outlet box, fixtures shall be bolted to a grid ceiling system at four points spaced near the corners of each fixture. The bolts shall be not less than 6 mm (1/4 inch) secured to channel members attached to and spanning the tops of the ceiling structural grid members. Non-turning studs may be attached to the ceiling structural grid members or spanning channels by special clips designed for the purpose, provided they lock into place and require simple tools for removal.
   b. In addition to being secured to any required outlet box, fixtures shall be bolted to ceiling structural members at four points spaced near the corners of each fixture. Pre-positioned 6 mm (1/4 inch) studs or threaded plaster inserts secured to ceiling structural members shall be used to bolt the fixtures to the ceiling. In lieu of the above, 6 mm (1/4 inch) toggle bolts may be used on new or existing ceiling provided the plaster and lath can safely support the fixtures without sagging or cracking.
6. Hardware for recessed lighting fixtures:
   a. All fixture mounting devices connecting fixtures to the ceiling system or building structure shall have a capacity for a horizontal force of 100 percent of the fixture weight and a vertical force of 400 percent of the fixture weight.
   b. Mounting devices shall clamp the fixture to the ceiling system structure (main grid runners or fixture framing cross runners) at four points in such a manner as to resist spreading of these supporting members. Each support point device shall utilize a screw or approved hardware to "lock" the fixture housing to the ceiling system, restraining the

fixture from movement in any direction relative to the ceiling. The screw (size No. 10 minimum) or approved hardware shall pass through the ceiling member (T-bar, channel or spline), or it may extend over the inside of the flange of the channel (or spline) that faces away from the fixture, in a manner that prevents any fixture movement.

c. In addition to the above, the following is required for fixtures exceeding 9 kg (20 pounds) in weight.
   1) Where fixtures mounted in ASTM Standard C635 "Intermediate Duty" and "Heavy Duty" ceilings and weigh between 9 kg and 25 kg (20 pounds and 56 pounds), provide two 12 gauge safety hangers hung slack between diagonal corners of the fixture and the building structure.
   2) Where fixtures weigh over 25 kg (56 pounds), they shall be independently supported from the building structure by approved hangers. Two-way angular bracing of hangers shall be provided to prevent lateral motion.

d. Where ceiling cross runners are installed for support of lighting fixtures, they shall have a carrying capacity equal to that of the main ceiling runners and be rigidly secured to the main runners.

7. Surface mounted lighting fixtures:
   a. Fixtures shall be bolted against the ceiling independent of the outlet box at four points spaced near the corners of each unit. The bolts (or stud-clips) shall be minimum 6 mm (1/4 inch) bolt, secured to main ceiling runners and/or secured to cross runners. Non-turning studs may be attached to the main ceiling runners and cross runners with special non-friction clip devices designed for the purpose, provided they bolt through the runner, or are also secured to the building structure by 12 gauge safety hangers. Studs or bolts securing fixtures weighing in excess of 25 kg (56 pounds) shall be supported directly from the building structure.
   b. Where ceiling cross runners are installed for support of lighting fixtures, they shall have a carrying capacity equal to that of the main ceiling runners and be rigidly secured to the main runners.
   c. Fixtures less than 6.8 kg (15 pounds) in weight and occupying less than 3715 sq cm (two square feet) of ceiling area may, when designed for the purpose, be supported directly from the outlet box when all the following conditions are met.
      1) Screws attaching the fixture to the outlet box pass through round holes (not key-hole slots) in the fixture body.

2) The outlet box is attached to a main ceiling runner (or cross runner) with approved hardware.

3) The outlet box is supported vertically from the building structure.

d. Fixtures mounted in open construction shall be secured directly to the building structure with approved bolting and clamping devices.

8. Single or double pendant-mounted lighting fixtures:

a. Each stem shall be supported by an approved outlet box mounted swivel joint and canopy which holds the stem captive and provides spring load (or approved equivalent) dampening of fixture oscillations. Outlet box shall be supported vertically from the building structure.

9. Outlet boxes for support of lighting fixtures (where permitted) shall be secured directly to the building structure with approved devices or supported vertically in a hung ceiling from the building structure with a nine gauge wire hanger, and be secured by an approved device to a main ceiling runner or cross runner to prevent any horizontal movement relative to the ceiling.

E. Furnish and install the new lamps as specified for all lighting fixtures installed under this project, and for all existing lighting fixtures reused under this project.

F. The electrical and ceiling trades shall coordinate to ascertain that approved lighting fixtures are furnished in the proper sizes and installed with the proper devices (hangers, clips, trim frames, flanges, etc.), to match the ceiling system being installed.

G. Bond lighting fixtures to the grounding system as specified in Section 26 05 26, GROUNDING AND BONDING FOR ELECTRICAL SYSTEMS.

H. At completion of project, replace all defective components of the lighting fixtures at no cost to the Government.

I. Dispose of lamps per requirements of Section 01 74 19, CONSTRUCTION WASTE MANAGEMENT, and Section 02 41 00, DEMOLITION.

3.2 ACCEPTANCE CHECKS AND TESTS

A. Perform the following:

1. Visual Inspection:

a. Verify proper operation by operating the lighting controls.

b. Visually inspect for damage to fixtures, lenses, reflectors, diffusers, and louvers. Clean fixtures, lenses, reflectors, diffusers, and louvers that have accumulated dust, dirt, or fingerprints during construction.

2. Electrical tests:

a. Exercise dimming components of the lighting fixtures over full range of dimming capability by operating the control devices(s) in the presence of the COR. Observe for visually detectable flicker over full dimming range, and replace defective components at no cost to the Government.

3.3 FOLLOW-UP VERIFICATION

A. Upon completion of acceptance checks and tests, the Contractor shall show by demonstration in service that the lighting systems are in good operating condition and properly performing the intended function.

---END---

SECTION 28 31 00
FIRE DETECTION AND ALARM

PART 1 - GENERAL

1.1 DESCRIPTION

A. This section of the specifications includes the furnishing, installation, and connection of the fire alarm equipment to form a complete coordinated system ready for operation. It shall include, but not be limited to, alarm initiating devices, alarm notification appliances, control units, fire safety control devices, annunciators, power supplies, and wiring as shown on the drawings and specified. The fire alarm system shall not be combined with other systems such as building automation, energy management, security.

B. Fire alarm systems shall comply with requirements of the most recent VA FIRE PROTECTION DESIGN MANUAL and NFPA 72 unless variations to NFPA 72 are specifically identified within these contract documents by the following notation: "variation". The design, system layout, document submittal preparation, and supervision of installation and testing shall be provided by a technician that is certified NICET level III or a registered fire protection engineer. The NICET certified technician shall be on site for the supervision and testing of the system. Factory engineers from the equipment manufacturer, thoroughly familiar and knowledgeable with all equipment utilized, shall provide additional technical support at the site as required by the CORCOR or his authorized representative. Installers shall have a minimum of 2 years experience installing fire alarm systems.

C. Fire alarm signals:

1. Building 247 shall have a general evacuation fire alarm signal in accordance with ASA S3.41 to notify all occupants in the respective building to evacuate.

D. Alarm signals (by device), supervisory signals (by device) and system trouble signals (by device not reporting) shall be distinctly transmitted to the main fire alarm system control unit located in the basement electrical room.

E. The main fire alarm control unit shall automatically transmit alarm signals to a listed central station using a digital alarm communicator transmitter in accordance with NFPA 72.

1.2 SCOPE

A. A fully addressable fire alarm system shall be designed and installed in accordance with the specifications and drawings. Device location and wiring runs shown on the drawings are for reference only unless specifically dimensioned. Actual locations shall be in accordance with NFPA 72 and this specification.

B. All existing fire alarm equipment, wiring, devices and sub-systems that are not shown to be reused shall be removed. All existing fire alarm conduit not reused shall be removed.

C. Basic Performance:

1. Alarm and trouble signals from each building fire alarm control panel shall be digitally encoded by UL listed electronic devices onto a multiplexed communication system.
2. Response time between alarm initiation (contact closure) and recording at the main fire alarm control unit (appearance on alphanumeric read out) shall not exceed 5 seconds.
3. The signaling line circuits (SLC) between building fire alarm control units shall be wired Style 7 in accordance with NFPA 72. Isolation shall be provided so that no more than one building can be lost due to a short circuit fault.
4. Initiating device circuits (IDC) shall be wired Style C in accordance with NFPA 72.
5. Signaling line circuits (SLC) within buildings shall be wired Style 4 in accordance with NFPA 72. Individual signaling line circuits shall be limited to covering 22,500 square feet (2,090 square meters) of floor space or 3 floors whichever is less.
6. Notification appliance circuits (NAC) shall be wired Style Y in accordance with NFPA 72.

1.3 RELATED WORK

A. Section 01 33 23, SHOP DRAWINGS, PRODUCT DATA, AND SAMPLES. Requirements for procedures for submittals.

B. Section 07 84 00 - FIRESTOPPING. Requirements for fire proofing wall penetrations.

C. Section 08 71 00 - DOOR HARDWARE. For combination Closer-Holders.

D. Section 21 13 13 - WET-PIPE SPRINKLER SYSTEMS. Requirements for sprinkler systems.

E. Section 28 05 00 - COMMON WORK RESULTS FOR ELECTRONIC SAFETY AND SECURITY. Requirements for general requirements that are common to more than one section in Division 28.

F. Section 28 05 13 - CONDUCTORS AND CABLES FOR ELECTRONIC SAFETY AND SECURITY. Requirements for conductors and cables.

G. Section 28 05 28.33 - CONDUITS AND BACKBOXES FOR ELECTRONIC SAFETY AND SECURITY. Requirements for infrastructure.

H. Section 28 13 00, PHYSICAL ACCESS CONTROL SYSTEMS (PACS). Requirements for integration with physical access control system.

1.4 SUBMITTALS

A. General: Submit 5 copies in accordance with Section 01 33 23, SHOP DRAWINGS, PRODUCT DATA, AND SAMPLES, and Section 26 05 11, REQUIREMENTS FOR ELECTRICAL INSTALLATIONS.

B. Drawings:

1. Prepare drawings using AutoCAD Release 14 software and include all contractors information. Layering shall be by VA criteria as provided by the Contracting Officer's Representative (COR). Bid drawing files on AutoCAD shall be provided to the Contractor at the pre-construction meeting. The contractor shall be responsible for verifying all critical dimensions shown on the drawings provided by VA.

2. Floor plans: Provide locations of all devices (with device number at each addressable device corresponding to control unit programming), appliances, panels, equipment, junction/terminal cabinets/boxes, risers, electrical power connections, individual circuits and raceway routing, system zoning; number, size, and type of raceways and conductors in each raceway; conduit fill calculations with cross section area percent fill for each type and size of conductor and raceway. Only those devices connected and incorporated into the final system shall be on these floor plans. Do not show any removed devices on the floor plans. Show all interfaces for all fire safety functions.

3. Riser diagrams: Provide, for the entire system, the number, size and type of riser raceways and conductors in each riser raceway and number of each type device per floor and zone. Show door holder interface, elevator control interface, HVAC shutdown interface, fire extinguishing system interface, and all other fire safety interfaces. Show wiring Styles on the riser diagram for all

circuits. Provide diagrams both on a per building and campus wide basis.

4. Detailed wiring diagrams: Provide for control panels, modules, power supplies, electrical power connections, auxiliary relays and annunciators showing termination identifications, size and type conductors, circuit boards, LED lamps, indicators, adjustable controls, switches, ribbon connectors, wiring harnesses, terminal strips and connectors, spare zones/circuits. Diagrams shall be drawn to a scale sufficient to show spatial relationships between components, enclosures and equipment configuration.
5. Two weeks prior to final inspection, the Contractor shall deliver to the COR 3 sets of as-built drawings and one set of the as-built drawing computer files (using AutoCAD 2007 or later). As-built drawings (floor plans) shall show all new and/or existing conduit used for the fire alarm system.

C. Manuals:

1. Submit simultaneously with the shop drawings, companion copies of complete maintenance and operating manuals including technical data sheets for all items used in the system, power requirements, device wiring diagrams, dimensions, and information for ordering replacement parts.
   a. Wiring diagrams shall have their terminals identified to facilitate installation, operation, expansion and maintenance.
   b. Wiring diagrams shall indicate internal wiring for each item of equipment and the interconnections between the items of equipment.
   c. Include complete listing of all software used and installation and operation instructions including the input/output matrix chart.
   d. Provide a clear and concise description of operation that gives, in detail, the information required to properly operate, inspect, test and maintain the equipment and system. Provide all manufacturer's installation limitations including but not limited to circuit length limitations.
   e. Complete listing of all digitized voice messages.
   f. Provide standby battery calculations under normal operating and alarm modes. Battery calculations shall include the magnets for holding the doors open for one minute.

g. Include information indicating who shall provide emergency service and perform post contract maintenance.
h. Provide a replacement parts list with current prices. Include a list of recommended spare parts, tools, and instruments for testing and maintenance purposes.
i. A computerized preventive maintenance schedule for all equipment. The schedule shall be provided on disk in a computer format acceptable to the VAMC and shall describe the protocol for preventive maintenance of all equipment. The schedule shall include the required times for systematic examination, adjustment and cleaning of all equipment. A print out of the schedule shall also be provided in the manual. Provide the disk in a pocket within the manual.
j. Furnish manuals in 3 ring loose-leaf binder or manufacturer's standard binder.
k. A print out for all devices proposed on each signaling line circuit with spare capacity indicated.

2. Two weeks prior to final inspection, deliver 4 copies of the final updated maintenance and operating manual to the COR.
   a. The manual shall be updated to include any information necessitated by the maintenance and operating manual approval.
   b. Complete "As installed" wiring and schematic diagrams shall be included that shows all items of equipment and their interconnecting wiring. Show all final terminal identifications.
   c. Complete listing of all programming information, including all control events per device including an updated input/output matrix.
   d. Certificate of Installation as required by NFPA 72 for each building. The certificate shall identify any variations from the National Fire Alarm Code.
   e. Certificate from equipment manufacturer assuring compliance with all manufacturers installation requirements and satisfactory system operation.

D. Certifications:
1. Together with the shop drawing submittal, submit the technician's NICET level III fire alarm certification as well as certification from the control unit manufacturer that the proposed performer of contract maintenance is an authorized representative of the major

equipment manufacturer. Include in the certification the names and addresses of the proposed supervisor of installation and the proposed performer of contract maintenance. Also include the name and title of the manufacturer's representative who makes the certification.

2. Together with the shop drawing submittal, submit a certification from either the control unit manufacturer or the manufacturer of each component (e.g., smoke detector) that the components being furnished are compatible with the control unit.
3. Together with the shop drawing submittal, submit a certification from the major equipment manufacturer that the wiring and connection diagrams meet this specification, UL and NFPA 72 requirements.

1.5 WARRANTY

All work performed and all material and equipment furnished under this contract shall be free from defects and shall remain so for a period of one year from the date of acceptance of the entire installation by the Contracting Officer.

1.6 APPLICABLE PUBLICATIONS

A. The publications listed below (including amendments, addenda, revisions, supplements and errata) form a part of this specification to the extent referenced. The publications are referenced in text by the basic designation only and the latest editions of these publications shall be applicable.

B. National Fire Protection Association (NFPA):

NFPA 13 .....Standard for the Installation of Sprinkler Systems, 2019 edition

NFPA 14 ..... Standard for the Installation of Standpipes and Hose Systems, 2019 edition

NFPA 20 ..... Standard for the Installation of Stationary Pumps for Fire Protection, 2019 edition

NFPA 70.....National Electrical Code (NEC), 2020 edition

NFPA 72.....National Fire Alarm Code, 2019 edition

NFPA 90A.....Standard for the Installation of Air Conditioning and Ventilating Systems, 2021 edition

NFPA 101.....Life Safety Code, 2021 edition

C. Underwriters Laboratories, Inc. (UL): Fire Protection Equipment Directory

D. Factory Mutual Research Corp (FM): Approval Guide, 2007-2011

E. American National Standards Institute (ANSI):
S3.41.....Audible Emergency Evacuation Signal, 1990 edition, reaffirmed 2008

F. International Code Council, International Building Code (IBC), 2021 edition

PART 2 - PRODUCTS

2.1 EQUIPMENT AND MATERIALS, GENERAL

A. All equipment and components shall be new and the manufacturer's current model. All equipment shall be tested and listed by Underwriters Laboratories, Inc. or Factory Mutual Research Corporation for use as part of a fire alarm system. The authorized representative of the manufacturer of the major equipment shall certify that the installation complies with all manufacturers' requirements and that satisfactory total system operation has been achieved.

2.2 CONDUIT, BOXES, AND WIRE

A. Conduit shall be in accordance with Section 28 05 28.33 CONDUIT AND BACKBOXES FOR ELECTRONIC SAFETY AND SECURITY and as follows:

1. All new conduits shall be installed in accordance with NFPA 70.
2. Conduit fill shall not exceed 40 percent of interior cross sectional area.
3. All new conduits shall be 3/4 inch (19 mm) minimum.

B. Wire:

1. Wiring shall be in accordance with NEC article 760, Section 28 05 13, CONDUCTORS AND CABLES FOR ELECTRONIC SAFETY AND SECURITY, and as recommended by the manufacturer of the fire alarm system. All wires shall be color coded. Number and size of conductors shall be as recommended by the fire alarm system manufacturer, but not less than 18 AWG for initiating device circuits and 14 AWG for notification device circuits.
2. Addressable circuits and wiring used for the multiplex communication loop shall be twisted and shielded unless specifically excepted by the fire alarm equipment manufacturer in writing.
3. Any fire alarm system wiring that extends outside of a building shall have additional power surge protection to protect equipment from physical damage and false signals due to lightning, voltage and current induced transients. Protection devices shall be shown on the

submittal drawings and shall be UL listed or in accordance with written manufacturer's requirements.

4. All wire or cable used in underground conduits including those in concrete shall be listed for wet locations.

C. Terminal Boxes, Junction Boxes, and Cabinets:

1. Shall be galvanized steel in accordance with UL requirements.
2. All boxes shall be sized and installed in accordance with NFPA 70.
3. covers shall be repainted red in accordance with Section 09 91 00, PAINTING and shall be identified with white markings as "FA" for junction boxes and as "FIRE ALARM SYSTEM" for cabinets and terminal boxes. Lettering shall be a minimum of 3/4 inch (19 mm) high.
4. Terminal boxes and cabinets shall have a volume 50 percent greater than required by the NFPA 70. Minimum sized wire shall be considered as 14 AWG for calculation purposes.
5. Terminal boxes and cabinets shall have identified pressure type terminal strips and shall be located at the base of each riser. Terminal strips shall be labeled as specified or as approved by the COR.

2.3 FIRE ALARM CONTROL UNIT

A. General:

1. Each building shall be provided with a fire alarm control unit and shall operate as a supervised zoned fire alarm system.
2. Each power source shall be supervised from the other source for loss of power.
3. All circuits shall be monitored for integrity.
4. Visually and audibly annunciate any trouble condition including, but not limited to main power failure, grounds and system wiring derangement.
5. Transmit digital alarm information to the main fire alarm control unit.

B. Enclosure:

1. The control unit shall be housed in a cabinet suitable for both recessed and surface mounting. Cabinet and front shall be corrosion protected, given a rust-resistant prime coat, and manufacturer's standard finish.
2. Cabinet shall contain all necessary relays, terminals, lamps, and legend plates to provide control for the system.

C. Power Supply:

1. The control unit shall derive its normal power from a 120 volt, 60 Hz dedicated supply connected to the emergency power system. Standby power shall be provided by a 24 volt DC battery as hereinafter specified. The normal power shall be transformed, rectified, coordinated, and interfaced with the standby battery and charger.
2. The door holder power shall be arranged so that momentary or sustained loss of main operating power shall not cause the release of any door.
3. Power supply for smoke detectors shall be taken from the fire alarm control unit.
4. Provide protectors to protect the fire alarm equipment from damage due to lightning or voltage and current transients.
5. Provide new separate and direct ground lines to the outside to protect the equipment from unwanted grounds.

D. Circuit Supervision: Each alarm initiating device circuit, signaling line circuit, and notification appliance circuit, shall be supervised against the occurrence of a break or ground fault condition in the field wiring. These conditions shall cause a trouble signal to sound in the control unit until manually silenced by an off switch.

E. Supervisory Devices: All sprinkler system valves, standpipe control valves, post indicator valves (PIV), and main gate valves shall be supervised for off-normal position. Closing a valve shall sound a supervisory signal at the control unit until silenced by an off switch. The specific location of all closed valves shall be identified at the control unit. Valve operation shall not cause an alarm signal. Low air pressure switches and duct detectors shall be monitored as supervisory signals. The power supply to the elevator shunt trip breaker shall be monitored by the fire alarm system as a supervisory signal.

F. Trouble signals:
1. Arrange the trouble signals for automatic reset (non-latching).
2. System trouble switch off and on lamps shall be visible through the control unit door.

H. Function Switches: Provide the following switches in addition to any other switches required for the system:
1. Remote Alarm Transmission By-pass Switch: Shall prevent transmission of all signals to the main fire alarm control unit when in the "off" position. A system trouble signal shall be energized when switch is in the off position.

2. Alarm Off Switch: Shall disconnect power to alarm notification circuits on the local building alarm system. A system trouble signal shall be activated when switch is in the off position.
3. Trouble Silence Switch: Shall silence the trouble signal whenever the trouble silence switch is operated. This switch shall not reset the trouble signal.
4. Reset Switch: Shall reset the system after an alarm, provided the initiating device has been reset. The system shall lock in alarm until reset.
5. Lamp Test Switch: A test switch or other approved convenient means shall be provided to test the indicator lamps.
6. Drill Switch: Shall activate all notification devices without tripping the remote alarm transmitter. This switch is required only for general evacuation systems specified herein.
7. Door Holder By-Pass Switch: Shall prevent doors from releasing during fire alarm tests. A system trouble alarm shall be energized when switch is in the abnormal position.
8. Elevator recall By-Pass Switch: Shall prevent the elevators from recalling upon operation of any of the devices installed to perform that function. A system trouble alarm shall be energized when the switch is in the abnormal position.
9. HVAC/Smoke Damper By-Pass: Provide a means to disable HVAC fans from shutting down and/or smoke dampers from closing upon operation of an initiating device designed to interconnect with these devices.

G. Remote Transmissions:
1. Provide capability and equipment for transmission of alarm, supervisory and trouble signals to the main fire alarm control unit.
2. Transmitters shall be compatible with the systems and equipment they are connected to such as timing, operation and other required features.

H. Remote Control Capability: Each building fire alarm control unit shall be installed and programmed so that each shall be reset locally after an alarm, before the main fire alarm control unit can be reset. After the local building fire alarm control unit has been reset, then the all system acknowledge, reset, silence or disabling functions can be operated by the main fire alarm control unit

I. System Expansion: Design the control units and enclosures so that the system can be expanded in the future (to include the addition of 20 percent more alarm initiating, alarm notification and door holder circuits) without disruption or replacement of the existing control unit and secondary power supply.

2.5 ANNUNCIATION

A. Annunciator, Alphanumeric Type (System):

1. Shall be a supervised, LCD display containing a minimum of 2 lines of 40 characters for alarm annunciation in clear English text.
2. Message shall identify building number, floor, zone on the first line and device description and status (pull station, smoke detector, waterflow alarm or trouble condition) on the second line.
3. The initial alarm received shall be indicated as such.
4. A selector switch shall be provided for viewing subsequent alarm messages.
5. The display shall be UL listed for fire alarm application.

2.6 ALARM NOTIFICATION APPLIANCES

A. Strobes:

1. Xenon flash tube type minimum 15 candela in toilet rooms and 75 candela in all other areas with a flash rate of 1 HZ. Strobes shall be synchronized where required by the National Fire Alarm Code (NFPA 72).
2. Backplate shall be red with 1/2 inch (13 mm) permanent red letters. Lettering to read "Fire", be oriented on the wall or ceiling properly, and be visible from all viewing directions.
3. Each strobe circuit shall have a minimum of 20 percent spare capacity.
4. Strobes may be combined with the audible notification appliances specified herein.

B. Fire Alarm Horns:

1. Shall be electric, utilizing solid state electronic technology operating on a nominal 24 VDC.
2. Shall be a minimum nominal rating of 80 dBA at 10 feet (3,000 mm).
3. Mount on removable adapter plates on conduit boxes.
4. Horns located outdoors shall be of weatherproof type with metal housing and protective grille.
5. Each horn circuit shall have a minimum of 20 percent spare capacity.

2.7 ALARM INITIATING DEVICES

A. Manual Fire Alarm Stations:

1. Shall be non-breakglass, address reporting type.
2. Station front shall be constructed of a durable material such as cast or extruded metal or high impact plastic. Stations shall be semi-flush type.
3. Stations shall be of single action pull down type with suitable operating instructions provided on front in raised or depressed letters, and clearly labeled "FIRE."
4. Operating handles shall be constructed of a durable material. On operation, the lever shall lock in alarm position and remain so until reset. A key shall be required to gain front access for resetting, or conducting tests and drills.
5. Unless otherwise specified, all exposed parts shall be red in color and have a smooth, hard, durable finish.

2.8 SUPERVISORY DEVICES

A. Duct Smoke Detectors:

1. Duct smoke detectors shall be provided and connected by way of an address reporting interface device. Detectors shall be provided with an approved duct housing mounted exterior to the duct, and shall have perforated sampling tubes extending across the full width of the duct (wall to wall). Detector placement shall be such that there is uniform airflow in the cross section of the duct.
2. Interlocking with fans shall be provided in accordance with NFPA 90A and as specified hereinafter under Part 3.2, "TYPICAL OPERATION".
3. Provide remote indicator lamps, key test stations and identification nameplates (e.g. "DUCT SMOKE DETECTOR AHU-X") for all duct detectors. Locate key test stations in plain view on walls or ceilings so that they can be observed and operated from a normal standing position.

B. Sprinkler and Standpipe System Supervisory Switches:

1. Each sprinkler system water supply control valve, riser valve or zone control valve, and each standpipe system riser control valve shall be equipped with a supervisory switch. Standpipe hose valves, and test and drain valves shall not be equipped with supervisory switches.
2. PIV (post indicator valve) or main gate valve shall be equipped with a supervisory switch.

3. Valve supervisory switches shall be connected to the fire alarm system by way of address reporting interface device. See Section 21 13 13, WET-PIPE SPRINKLER SYSTEMS for new switches to be added. Connect tamper switches for all control valves shown on the approved shop drawings.
4. The mechanism shall be contained in a weatherproof die-cast aluminum housing that shall provide a 3/4 inch (19 mm) tapped conduit entrance and incorporate the necessary facilities for attachment to the valves.
5. The entire installed assembly shall be tamper-proof and arranged to cause a switch operation if the housing cover is removed or if the unit is removed from its mounting.
6. Where dry-pipe sprinkler systems are installed, high and low air pressure switches shall be provided and monitored by way of an address reporting interface devices.

2.9 ADDRESS REPORTING INTERFACE DEVICE

A. Shall have unique addresses that reports directly to the building fire alarm panel.
B. Shall be configurable to monitor normally open or normally closed devices for both alarm and trouble conditions.
C. Shall have terminal designations clearly differentiating between the circuit to which they are reporting from and the device that they are monitoring.
D. Shall be UL listed for fire alarm use and compatibility with the panel to which they are connected.
E. Shall be mounted in weatherproof housings if mounted exterior to a building.

2.10 SMOKE BARRIER DOOR CONTROL

A. Electromagnetic Door Holders:
   1. New Door Holders shall be standard wall mounted electromagnetic type. In locations where doors do not come in contact with the wall when in the full open position, an extension post shall be added to the door bracket.
   2. Operation shall be by 24 volt DC supplied from a battery located at the fire alarm control unit. Door holders shall be coordinated as to voltage, ampere drain, and voltage drop with the battery, battery charger, wiring and fire alarm system for operation as specified.

B. A maximum of twelve door holders shall be provided for each circuit. Door holders shall be wired to allow releasing doors by smoke zone.

C. Door holder control circuits shall be electrically supervised.

D. Smoke detectors shall not be incorporated as an integral part of door holders.

2.11 UTILITY LOCKS AND KEYS:

A. All key operated test switches, control units, annunciator panels and lockable cabinets shall be provided with a single standardized utility lock and key.

B. Key-operated manual fire alarm stations shall have a single standardized lock and key separate from the control equipment.

C. All keys shall be delivered to the COR.

2.12 SPARE AND REPLACEMENT PARTS

A. Provide spare and replacement parts as follows:

1. Manual pull stations - 5
2. Fire alarm strobes - 5
3. Duct smoke detectors with all appurtenances - 1
4. Control equipment utility locksets - 5
5. Control equipment keys - 25
6. Control modules - 3
7. Fire alarm SLC cable (same as installed) - 500 feet (152 m)

C. Spare and replacement parts shall be in original packaging and submitted to the COR.

D. Furnish and install a storage cabinet of sufficient size and suitable for storing spare equipment. Doors shall include a pad locking device. Padlock to be provided by the VA. Location of cabinet to be determined by the COR.

E. Provide to the VA, all hardware, software, programming tools, license and documentation necessary to permanently modify the fire alarm system on site. The minimum level of modification includes addition and deletion of devices, circuits, zones and changes to system description, system operation, and digitized evacuation and instructional messages.

2.13 INSTRUCTION CHART:

Provide typewritten instruction card mounted behind a Lexan plastic or glass cover in a stainless steel or aluminum frame with a backplate. Install the frame in a conspicuous location observable from each control unit where operations are performed. The card shall show those steps to be taken by an operator when a signal is received under all

conditions, normal, alarm, supervisory, and trouble. Provide an additional copy with the binder for the input output matrix for the sequence of operation. The instructions shall be approved by the COR before being posted.

PART 3 - EXECUTION

3.1 INSTALLATION:

A. Installation shall be in accordance with NFPA 70, 72, 90A, and 101 as shown on the drawings, and as recommended by the major equipment manufacturer. Fire alarm wiring shall be installed in conduit. All conduit and wire shall be installed in accordance with, Section 28 05 13 CONDUCTORS AND CABLES FOR ELECTRONIC SAFETY AND SECURITY, Section 28 05 26 GROUNDING AND BONDING FOR ELECTRONIC SAFETY AND SECURITY, Section 28 05 28.33 CONDUIT AND BACKBOXES FOR ELECTRONIC SAFETY AND SECURITY, and all penetrations of smoke and fire barriers shall be protected as required by Section 07 84 00, FIRESTOPPING.

B. All conduits, junction boxes, conduit supports and hangers shall be concealed in finished areas and may be exposed in unfinished areas.

C. All new and reused exposed conduits shall be painted in accordance with Section 09 91 00, PAINTING to match surrounding finished areas and red in unfinished areas.

D. All existing accessible fire alarm conduit not reused shall be removed.

E. All fire detection and alarm system devices, control units and remote annunciators shall be flush mounted when located in finished areas and may be surface mounted when located in unfinished areas. Exact locations shall approved by the COR.

F. Strobes shall be flush wall mounted with the bottom of the unit located 80 inches (2,000 mm) above the floor or 6 inches (150 mm) below ceiling, whichever is lower. Locate and mount to maintain a minimum 36 inches (900 mm) clearance from side obstructions.

G. Manual pull stations shall be installed not less than 42 inches (1,050 mm) or more than 48 inches (1,200 mm) from finished floor to bottom of device and within 60 inches (1,500 mm) of a stairway or an exit door.

H. Where possible, locate water flow and pressure switches a minimum of 12 inches (300 mm) from a fitting that changes the direction of the flow and a minimum of 36 inches (900 mm) from a valve.

I. Mount valve tamper switches so as not to interfere with the normal operation of the valve and adjust to operate within 2 revolutions

toward the closed position of the valve control, or when the stem has moved no more than 1/5 of the distance from its normal position.

3.2 TYPICAL OPERATION

A. Activation of any manual pull station, water flow or pressure switch, heat detector, kitchen hood suppression system, gaseous suppression system, or smoke detector shall cause the following operations to occur:

1. Operate the emergency voice communication system in Building 6. For sprinkler protected buildings, flash strobes continuously only in the zone of alarm. For buildings without sprinkler protection throughout, flash strobes continuously only on the floor of alarm.
2. Continuously sound a temporal pattern general alarm and flash all strobes in the building in alarm until reset at the local fire alarm control unit in Building 6.
3. Release only the magnetic door holders in the smoke zone on the floor from which alarm was initiated.
4. Transmit a separate alarm signal, via the main fire alarm control unit to the fire department.
5. Unlock the electrically locked exit doors within the zone of alarm.

B. Operation of a smoke detector at a corridor door used for automatic closing shall also release only the magnetic door holders in that smoke zone. Operation of a smoke detector at a shutter used for automatic closing shall also release only the shutters in that smoke zone.

C. Operation of duct smoke detectors shall cause a system supervisory condition and shut down the ventilation system and close the associated smoke dampers as appropriate.

D. Operation of any sprinkler or standpipe system valve supervisory switch, high/low air pressure switch, or fire pump alarm switch shall cause a system supervisory condition.

E. Alarm verification shall not be used for smoke detectors installed for the purpose of early warning.

3.3 TESTS

A. Provide the service of a NICET level III, competent, factory-trained engineer or technician authorized by the manufacturer of the fire alarm equipment to technically supervise and participate during all of the adjustments and tests for the system. Make all adjustments and tests in the presence of the COR.

B. When the systems have been completed and prior to the scheduling of the final inspection, furnish testing equipment and perform the following tests in the presence of the COR. When any defects are detected, make repairs or install replacement components, and repeat the tests until such time that the complete fire alarm systems meets all contract requirements. After the system has passed the initial test and been approved by the COR, the contractor shall request a final inspection.
   1. Before energizing the cables and wires, check for correct connections and test for short circuits, ground faults, continuity, and insulation.
   2. Test the insulation on all installed cable and wiring by standard methods as recommended by the equipment manufacturer.
   3. Run water through all flow switches. Check time delay on water flow switches. Submit a report listing all water flow switch operations and their retard time in seconds.
   4. Open each alarm initiating and notification circuit to see if trouble signal actuates.
   5. Ground each alarm initiation and notification circuit and verify response of trouble signals.

3.4 FINAL INSPECTION AND ACCEPTANCE

A. Prior to final acceptance a minimum 30 day "burn-in" period shall be provided. The purpose shall be to allow equipment to stabilize and potential installation and software problems and equipment malfunctions to be identified and corrected. During this diagnostic period, all system operations and malfunctions shall be recorded. Final acceptance shall be made upon successful completion of the "burn-in" period and where the last 14 days is without a system or equipment malfunction.

B. At the final inspection a factory trained representative of the manufacturer of the major equipment shall repeat the tests in Article 3.3 TESTS and those required by NFPA 72. In addition the representative shall demonstrate that the systems function properly in every respect. The demonstration shall be made in the presence of a VA representative.

3.5 INSTRUCTION

A. The manufacturer's authorized representative shall provide instruction and training to the VA as follows:
   1. Six 1-hour sessions to engineering staff, security police and central attendant personnel for simple operation of the system. Two sessions at the start of installation, 2 sessions at the completion

of installation and 2 sessions 3 months after the completion of installation.

2. Four 2-hour sessions to engineering staff for detailed operation of the system. Two sessions at the completion of installation and 2 sessions 3 months after the completion of installation.
3. Three 8-hour sessions to electrical technicians for maintaining, programming, modifying, and repairing the system at the completion of installation and one 8-hour refresher session 3 months after the completion of installation.

B. The Contractor and/or the Systems Manufacturer's representative shall provide a typewritten "Sequence of Operation" including a trouble shooting guide of the entire system for submittal to the VA. The sequence of operation shall be shown for each input in the system in a matrix format and provided in a loose leaf binder. When reading the sequence of operation, the reader shall be able to quickly and easily determine what output shall occur upon activation of any input in the system. The INPUT/OUTPUT matrix format shall be as shown in Appendix A to NFPA 72.

C. Furnish the services of a competent instructor for instructing personnel in the programming requirements necessary for system expansion. Such programming shall include addition or deletion of devices, zones, indicating circuits and printer/display text.

- - END - -