

1 ELECTRICAL: BASEMENT LEVEL DEMOLITION PLAN
SCALE: 1/8"=1'-0"

[illegible]

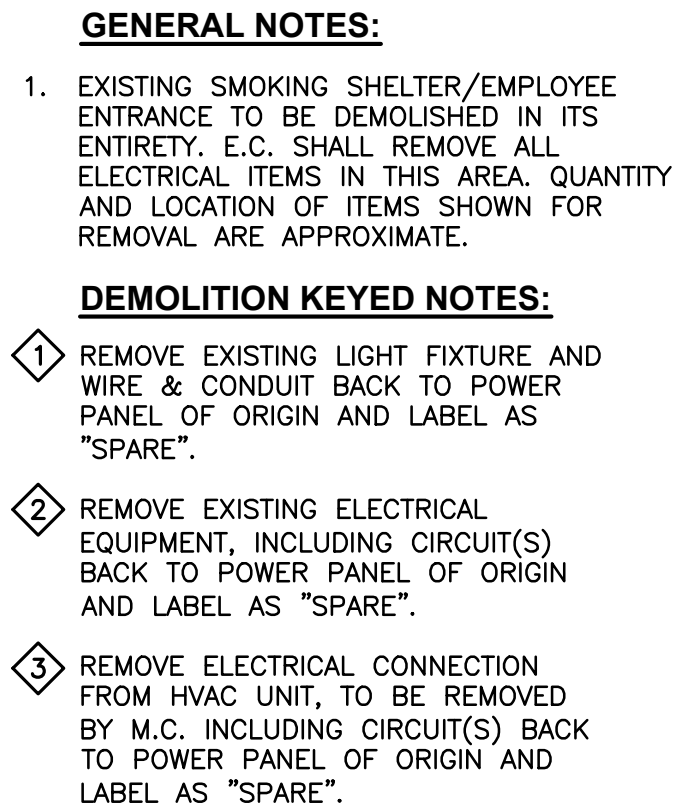

1 ELECTRICAL: FIRST FLOOR DEMOLITION PLAN
SCALE: 1/8"=1'-0"

1	2	3	4	5	6	7	8	9	10
---	---	---	---	---	---	---	---	---	----

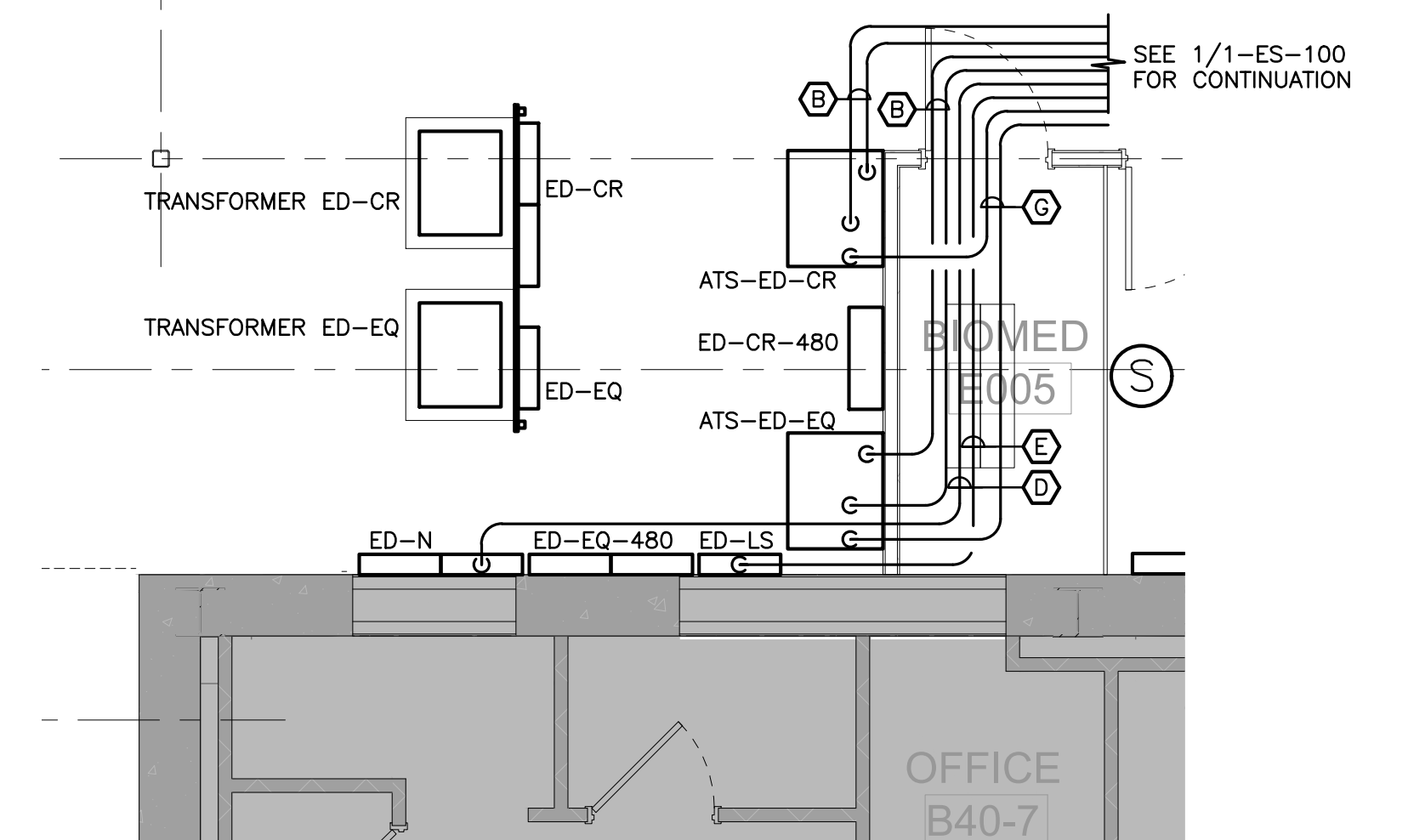

KEY PLAN

WING 'C'

WING 'D'

CORE

WING 'B'

WING 'A'

PROJECT NORTH

North arrow pointing up.

[illegible]



KEY PLAN

PROJECT
FOOTPRINT

		<div>CONSULTANT</div> <div><div>HYMAN HAYES ASSOCIATES</div><div>HHA</div><div>800 TROY SCHENECTADY ROAD, STE 100 LATHAM, NY 12110 (518) 452-3470 www.hymanhayes.com</div></div>	<div>ARCHITECT/ENGINEER OF RECORD</div> <div><div>FELLENZER III ENGINEERING LLP</div><div>FE PROJECT NO: 19-181</div><div>22 Mulberry St., Suite 2A, Middletown, NY 10941 t 845-343-1481; fx 855-320-8735</div><div>181 Church St., Suite 100, Poughkeepsie, NY 12601 t 845-454-9704; fx 855-320-8735 www.fellenzer.com</div></div>	<div>STAMP</div> <div>JOHN D. FELLEENZER, P.E.</div> <div></div> <div>NY PROFESSIONAL ENGINEER NO. 095373-1</div>	<div>Office of Construction and Facilities Management</div> <div>VA</div> <div>U.S. Department of Veterans Affairs</div>	<div>Drawing Title</div> <div>ELECTRICAL: SUB-BASEMENT LEVEL DEMOLITION + NEW POWER PLANS</div>	<div>Phase</div> <div>100% FOR BID</div>	<div>Project Title</div> <div>STRATTON VA MEDICAL CENTER NEW EMERGENCY DEPARTMENT</div>	<div>Project Number</div> <div>528-809</div>
						<div>Building Number</div> <div>1</div>			
						<div>Drawing Number</div> <div>1-ES-100-SB</div>			
<div>Revisions:</div>	<div>Date:</div>		<div>Location</div> <div>ALBANY, NY</div>	<div>Issue Date</div> <div>DECEMBER 16, 2022</div>	<div>Checked</div> <div>JDF</div>	<div>Drawn</div> <div>SRB</div>			

F:\2019\19-181 VA STRATTON, NEW EMERGENCY DEPT\ELECTRICAL\1-ES-101 & 1-ES-101.dwg 2-03-23 12:47:46 PM sr5

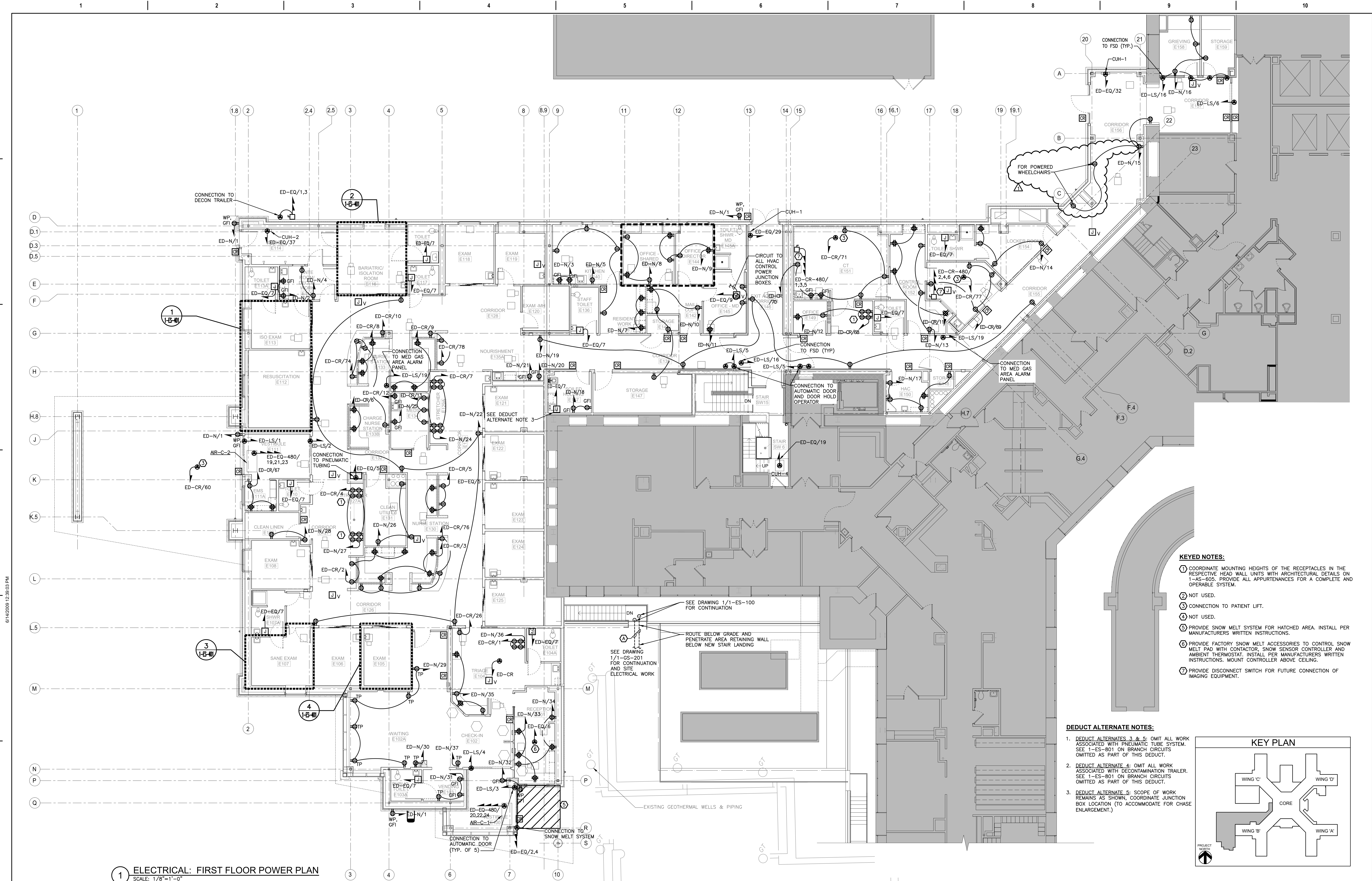

- KEYED NOTES:**
- ① COORDINATE MOUNTING HEIGHTS OF THE RECEPTACLES IN THE RESPECTIVE HEAD WALL UNITS WITH ARCHITECTURAL DETAILS ON 1-AS-605. PROVIDE ALL APPURTENANCES FOR A COMPLETE AND OPERABLE SYSTEM.
 - ② NOT USED.
 - ③ CONNECTION TO PATIENT LIFT.
 - ④ NOT USED.
 - ⑤ PROVIDE SNOW MELT SYSTEM FOR HATCHED AREA. INSTALL PER MANUFACTURERS WRITTEN INSTRUCTIONS.
 - ⑥ PROVIDE FACTORY SNOW MELT ACCESSORIES TO CONTROL SNOW MELT PAD WITH CONTACTOR, SNOW SENSOR CONTROLLER AND AMBIENT THERMOSTAT. INSTALL PER MANUFACTURERS WRITTEN INSTRUCTIONS. MOUNT CONTROLLER ABOVE CEILING.
 - ⑦ PROVIDE DISCONNECT SWITCH FOR FUTURE CONNECTION OF IMAGING EQUIPMENT.

- DEDUCT ALTERNATE NOTES:**
- 1. DEDUCT ALTERNATES 3 & 5: OMIT ALL WORK ASSOCIATED WITH PNEUMATIC TUBE SYSTEM. SEE 1-ES-801 ON BRANCH CIRCUITS OMITTED AS PART OF THIS DEDUCT.
 - 2. DEDUCT ALTERNATE 4: OMIT ALL WORK ASSOCIATED WITH DECONTAMINATION TRAILER. SEE 1-ES-801 ON BRANCH CIRCUITS OMITTED AS PART OF THIS DEDUCT.
 - 3. DEDUCT ALTERNATE 5: SCOPE OF WORK REMAINS AS SHOWN, COORDINATE JUNCTION BOX LOCATION (TO ACCOMMODATE FOR CHASE ENLARGEMENT.)

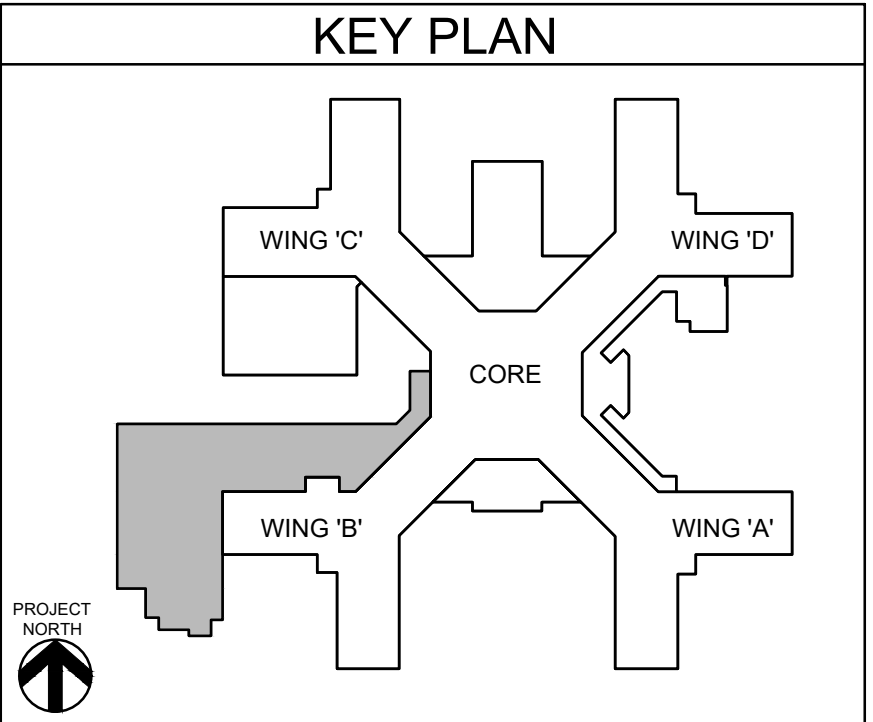

1 ELECTRICAL: FIRST FLOOR POWER PLAN
SCALE: 1/8"=1'-0"

Revisions:	
PRE-BID CLARIFICATION	02/01/23
Date:	

CONSULTANT

HYMAN HAYES ASSOCIATES

I-HA

800 TROY SCHENECTADY ROAD, STE 103
LATHAM, NY 12110
(518) 452-2400
www.hymanhayes.com

ARCHITECT/ENGINEER OF RECORD

FELLENZER III
ENGINEERING LLP

FE PROJECT NO: 19-181

22 Mulberry St., Suite 2A,
Middletown, NY 10940
t 845-343-1481; f 855-320-8735

181 Church St., Suite 100,
Poughkeepsie, NY 12601
t 845-454-9704; f 855-320-8735

STAMP

JOHN D. FELLENER, P.E.

NY PROFESSIONAL ENGINEER
NO. 069373-1

Office of Construction and Facilities Management

VA U.S. Department of Veterans Affairs

Drawing Title

**ELECTRICAL:
FIRST FLOOR POWER PLAN**

Approved: Project Director

Phase

100% FOR BID

FULLY SPRINKLERED

Project Title

STRATTON VA MEDICAL CENTER
NEW EMERGENCY DEPARTMENT

Location

ALBANY, NY

Issue Date

DECEMBER 16, 2022

Checked

JDF

Drawn

SRB

Project Number

528-809

Building Number

1

Drawing Number

1-ES-101

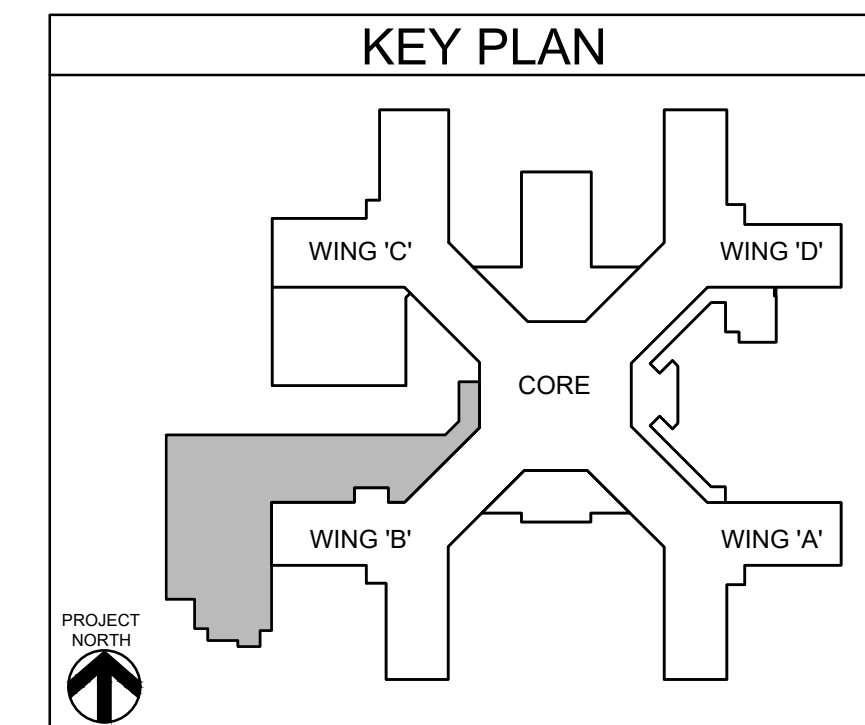
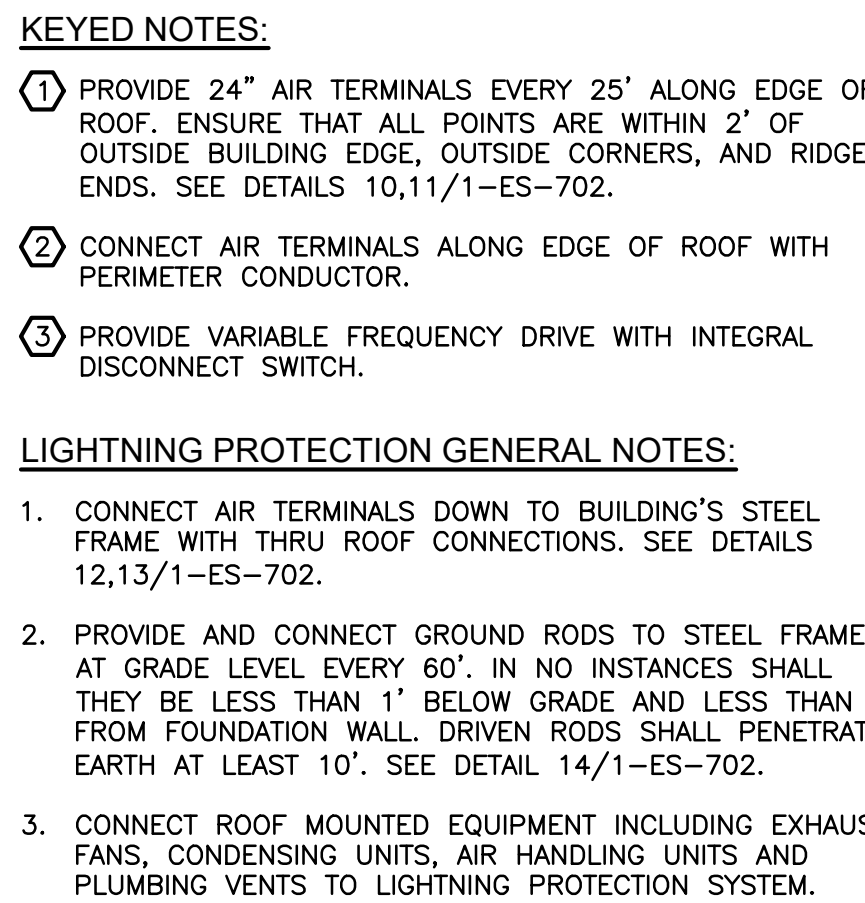

(1) SCALE: 1/8"=1'-0"

VA FORM 08-6231

F:\2019\19-181 VA STRATTON, NEW EMERGENCY DEPT\ELECTRICAL\1-ES-200.dwg 2-03-23 12:48:15 PM srb

6/14/2028 12:36:03 PM

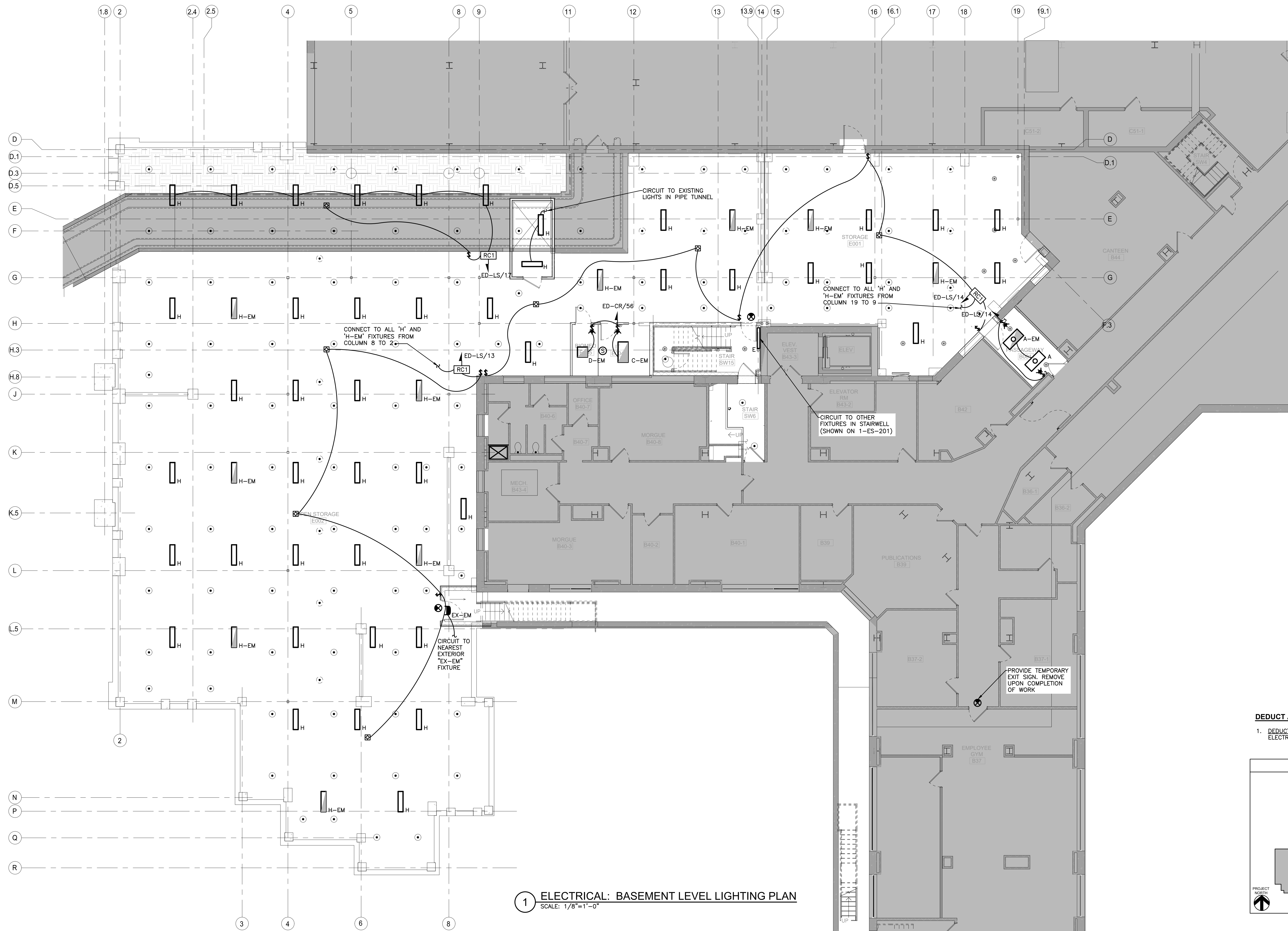

1 ELECTRICAL: BASEMENT LEVEL LIGHTING PLAN
SCALE: 1/8"=1'-0"

DEDUCT ALTERNATE NOTE:
1. DEDUCT ALTERNATES 1 AND 5; OMIT ALL ELECTRICAL WORK WEST OF COLUMN LINE 9.

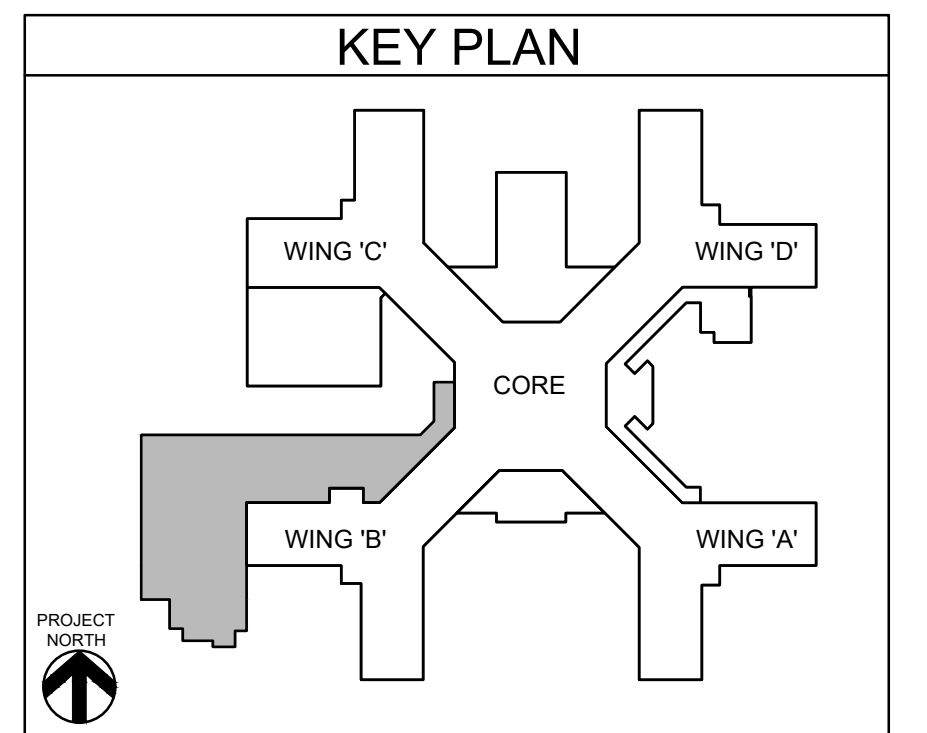

Revisions:	Date:

CONSULTANT

HYMAN HAYES ASSOCIATES

H-HA

800 TROY SCHENECTADY ROAD, STE 103
LATHAM, NY 12110
(518) 452-3470
www.hymanhayes.com

ARCHITECT/ENGINEER OF RECORD

FELLENZER III
ENGINEERING LLP

FE PROJECT NO: 19-181

22 Mulberry St., Suite 2A,
Middletown, NY 10940
t 845-343-1481; fx 855-320-8735

181 Church St., Suite 100,
Poughkeepsie, NY 12601
t 845-454-9704; fx 855-320-8735

www.fellip.com

STAMP

JOHN D. FELLENER, P.E.

NY PROFESSIONAL ENGINEER
NO. 069373-1

Office of Construction and Facilities Management

VA U.S. Department of Veterans Affairs

Drawing Title

**ELECTRICAL:
BASEMENT LEVEL LIGHTING PLAN**

Approved: Project Director

Phase

100% FOR BID

FULLY SPRINKLERED

Project Title

STRATTON VA MEDICAL CENTER
NEW EMERGENCY DEPARTMENT

Location

ALBANY, NY

Issue Date

DECEMBER 16, 2022

Checked

JDF

Drawn

SRB

Project Number

528-809

Building Number

1

Drawing Number

1-ES-200

F:\2019\19-181 VA STRATTON, NEW EMERGENCY DEPT\ELECTRICAL\1-ES-201.dwg 2-03-23 12:48:33 PM srb

6/14/2020 12:36:03 PM

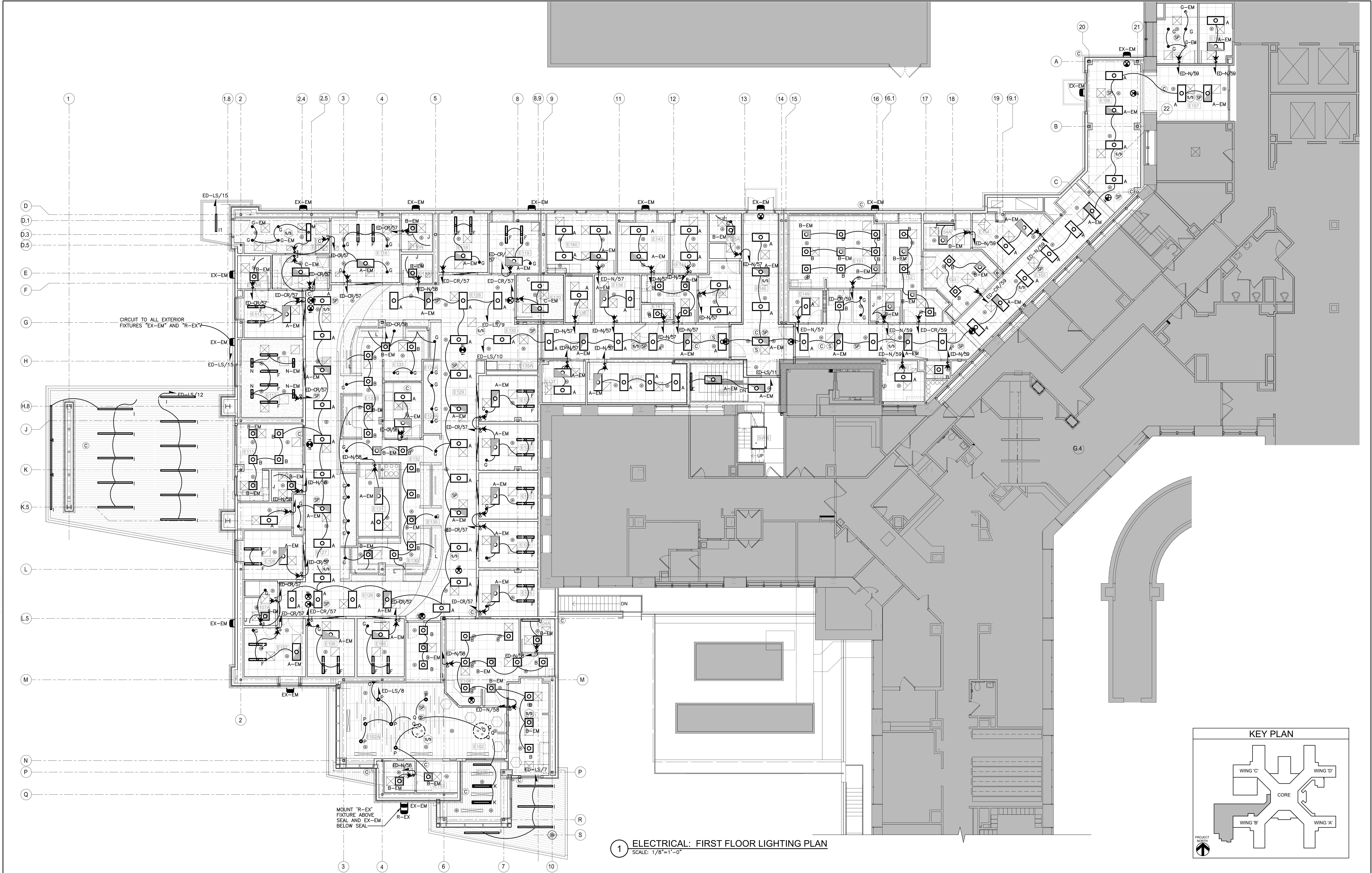

1 ELECTRICAL: FIRST FLOOR LIGHTING PLAN
SCALE: 1/8"=1'-0"

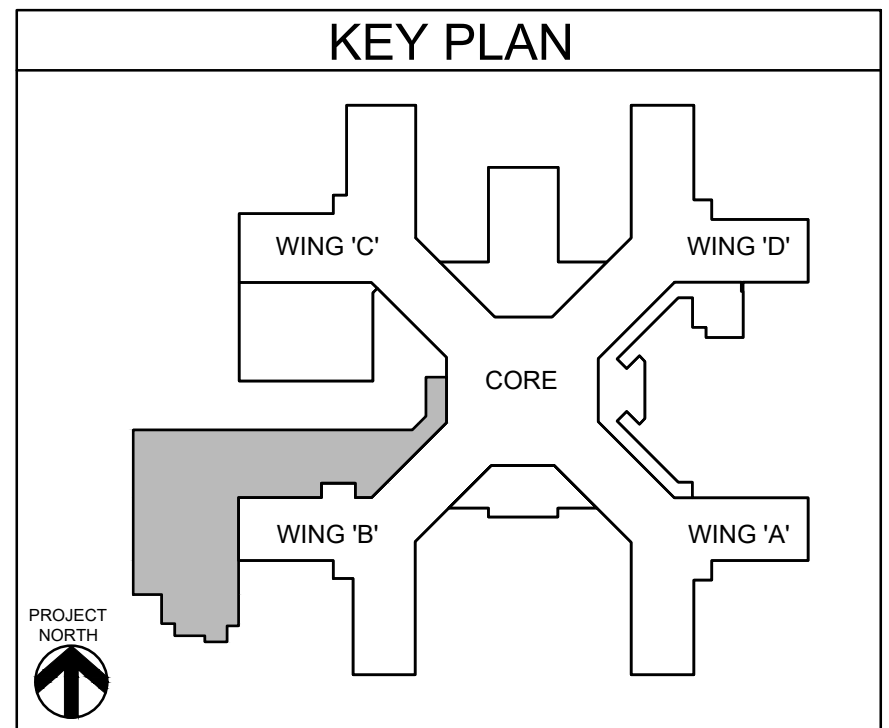

CONSULTANT		ARCHITECT/ENGINEER OF RECORD		STAMP		Office of Construction and Facilities Management		Drawing Title		Phase		Project Title		Project Number	
HYMAN HAYES ASSOCIATES		FELLENZER ENGINEERING LLP		JOHN D. FELLENER, P.E.		Office of Construction and Facilities Management		ELECTRICAL: FIRST FLOOR LIGHTING PLAN		100% FOR BID		STRATTON VA MEDICAL CENTER NEW EMERGENCY DEPARTMENT		528-809	
Revisions:		FE PROJECT NO: 19-181		NY PROFESSIONAL ENGINEER NO. 069373-1		Approved: Project Director		Fully Sprinklered		FULLY SPRINKLERED		Location		Drawing Number	
Date:		22 Mulberry St., Suite 2A, Middletown, NY 10940		181 Church St., Suite 100, Poughkeepsie, NY 12601		VA U.S. Department of Veterans Affairs		Issue Date		Checked		Drawn		1-ES-201	
		1845-343-1481; fx 855-320-8735		1845-454-9704; fx 855-320-8735				DECEMBER 16, 2022		JDF		SRB			

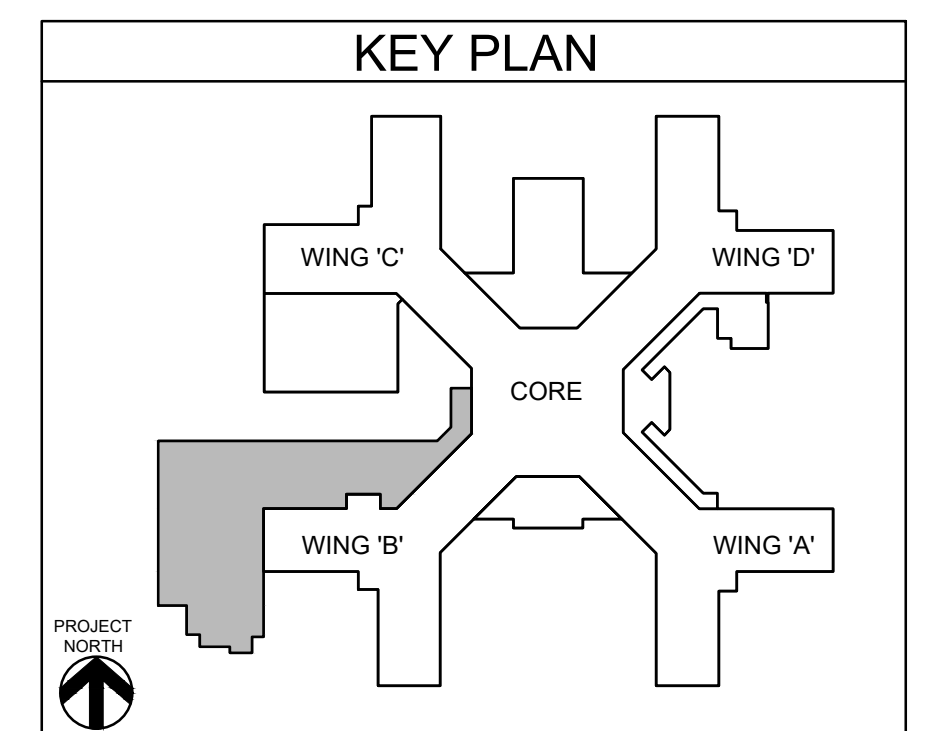
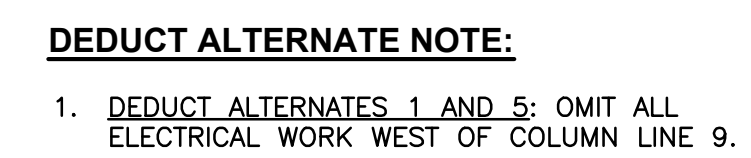
[illegible]

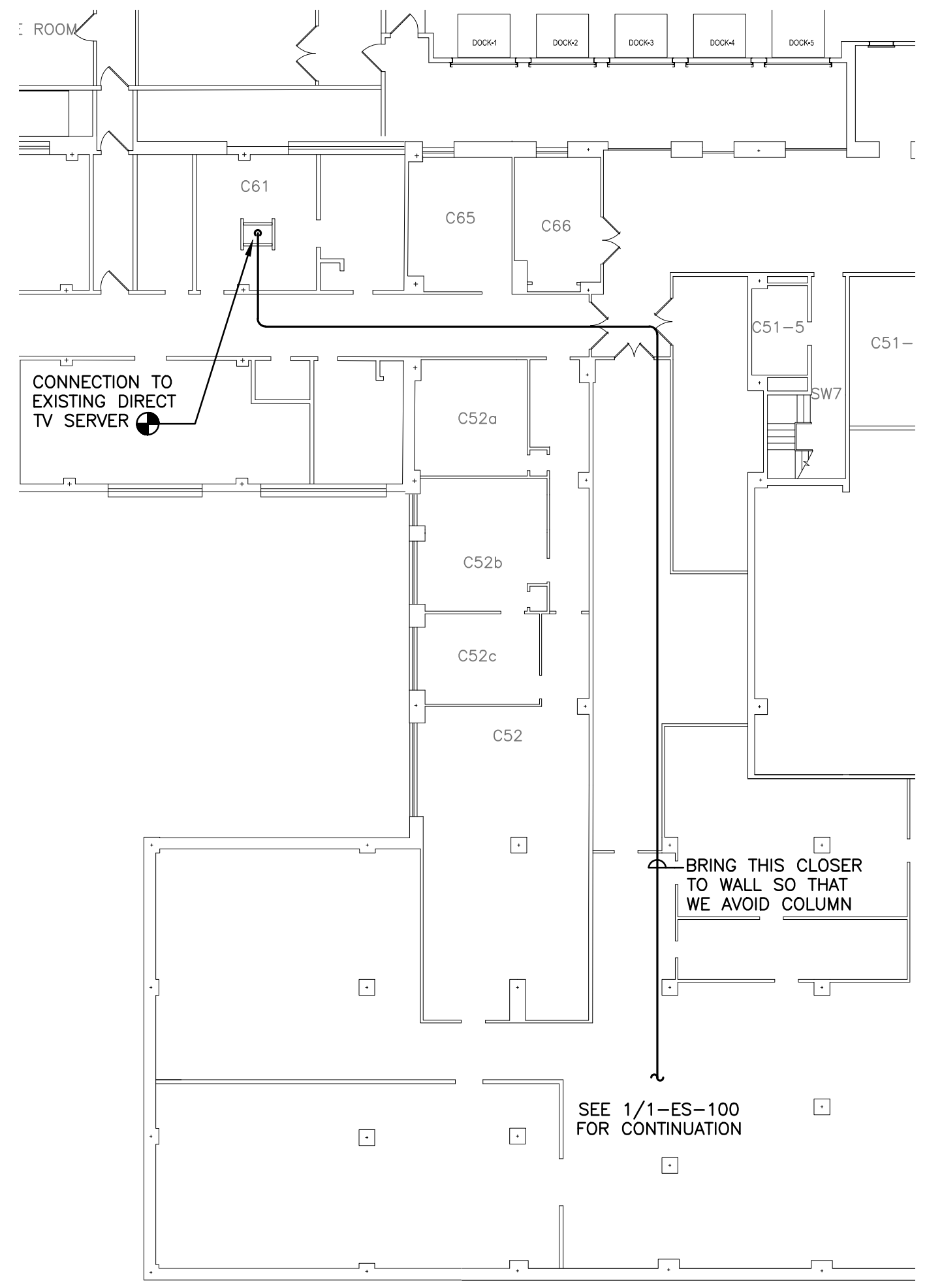

1. PROVIDE UP TO (10) ~~MA~~ ^{VA} THROUGHOUT
EMERGENCY DEPARTMENT. COORDINATE LOCATIONS
IN FIELD WITH VA IT DEPARTMENT DURING
CONSTRUCTION.

VA FORM 08-6231

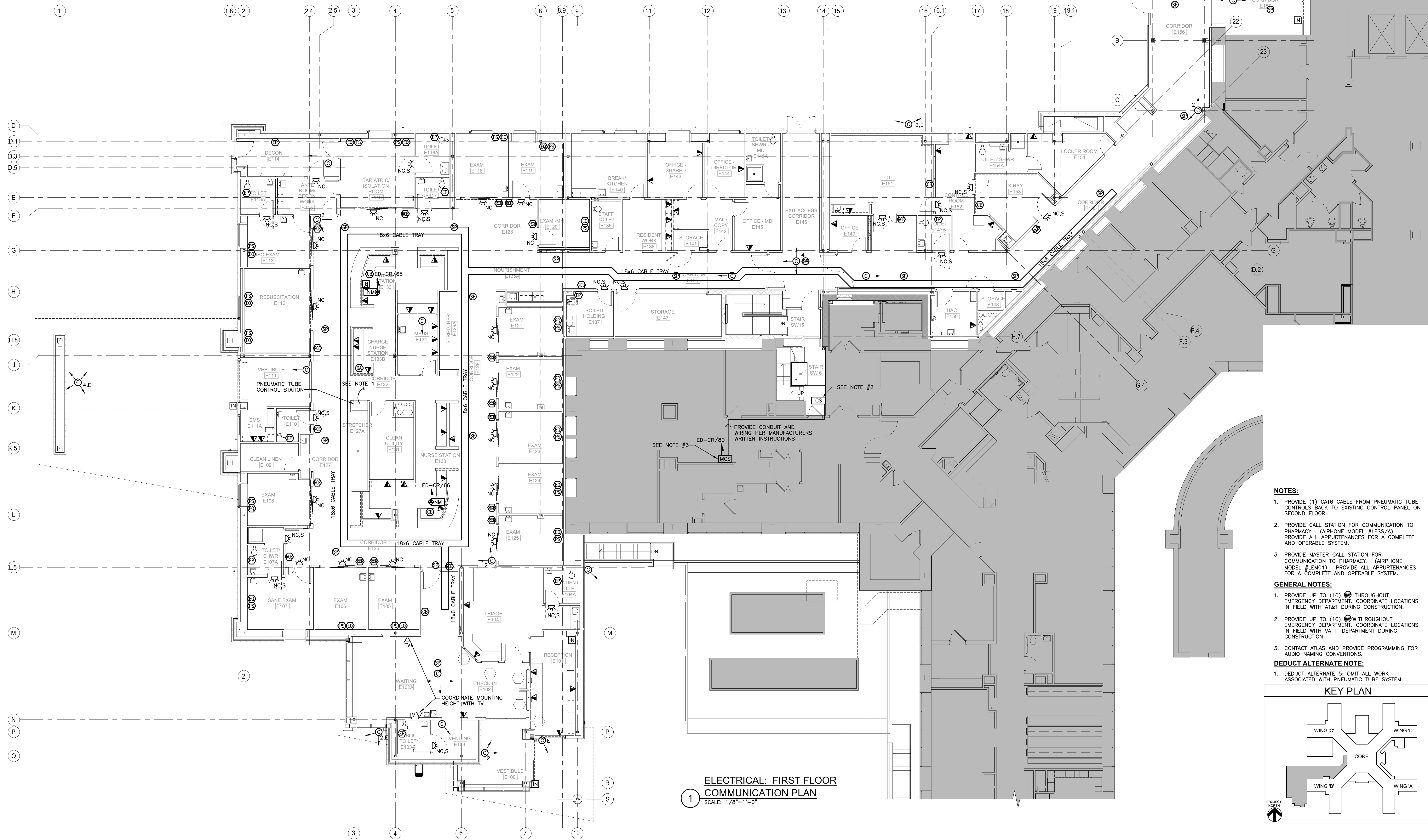
[illegible]

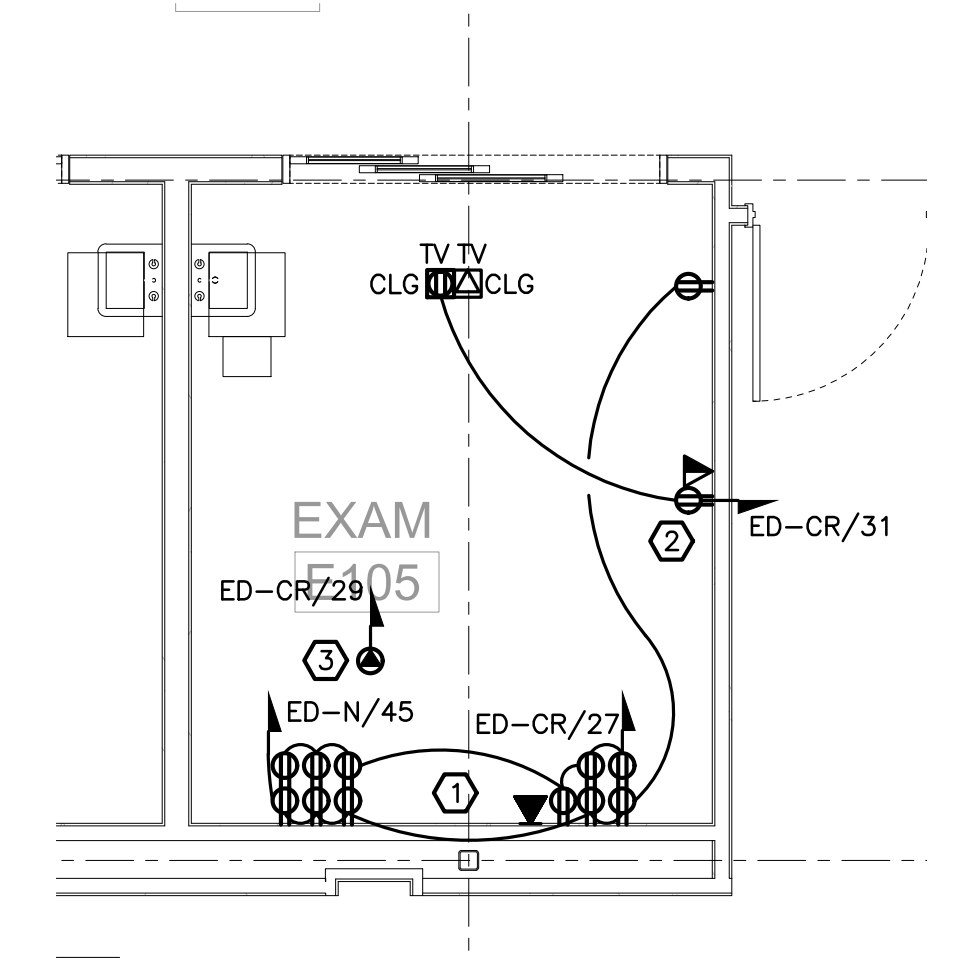

4 ELECTRICAL: ENLARGED TYPICAL EXAM ROOM POWER PLAN
SCALE: 1/4"=1'-0"

-

		<div>CONSULTANT</div> <div><div>HYMAN HAYES ASSOCIATES</div><div>HHA</div><div>800 TROY SCHENECTADY ROAD, STE 105 LATAMAR, NY 12110 (518) 452-3470 www.hymanhayes.com</div></div>	<div>ARCHITECT/ENGINEER OF RECORD</div> <div><div>FELLENZER III ENGINEERING LLP</div><div>FE PROJECT NO: 19-181</div><div>22 Mulberry St., Suite 2A, Middletown, NY 10940 t 845-343-1481; fx 855-320-8735</div><div>181 Church St., Suite 100, Poughkeepsie, NY 12601 t 845-454-9704; fx 855-320-8735 0653-73-1</div></div>	<div>STAMP</div> <div>JOHN D. FELLEENZER, P.E.</div> <div></div> <div>NY PROFESSIONAL ENGINEER NO. 0653-73-1</div>	<div>Office of Construction and Facilities Management</div> <div>VA</div> <div>U.S. Department of Veterans Affairs</div>	<div>Drawing Title</div> <div>ELECTRICAL: FIRST FLOOR ENLARGED POWER AND COMMUNICATIONS PLANS</div> <div>Approved: Project Director</div>	<div>Phase</div> <div>100% FOR BID</div>	<div>Project Title</div> <div>STRATTON VA MEDICAL CENTER NEW EMERGENCY DEPARTMENT</div>	<div>Project Number</div> <div>528-809</div>
						<div>Building Number</div> <div>1</div>	<div>Drawing Number</div> <div>1-ES-401</div>		
						<div>Location</div> <div>ALBANY, NY</div>			
						<div>Issue Date</div> <div>DECEMBER 16, 2022</div>	<div>Checked</div> <div>JDF</div>	<div>Drawn</div> <div>SRB</div>	
						<div>FULLY SPRINKLERED</div>			
<div>Revisions:</div>	<div>Date:</div>								

F:\2019\19-181 VA STRATTON, NEW EMERGENCY DEPT\ELECTRICAL\1-ES-601.dwg 2-03-23 12:50:05 PM srb

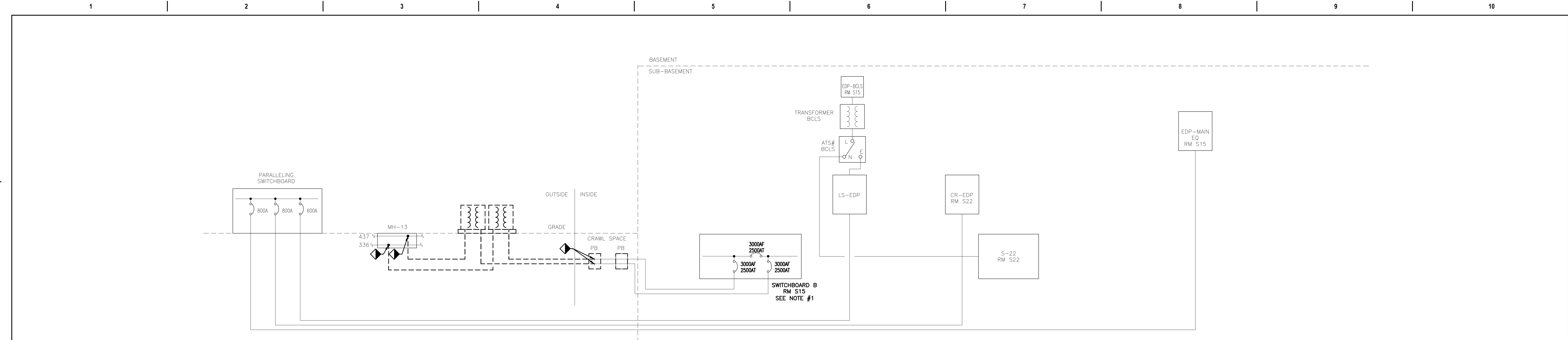

1 DEMOLITION ONE-LINE DIAGRAM
N.T.S.

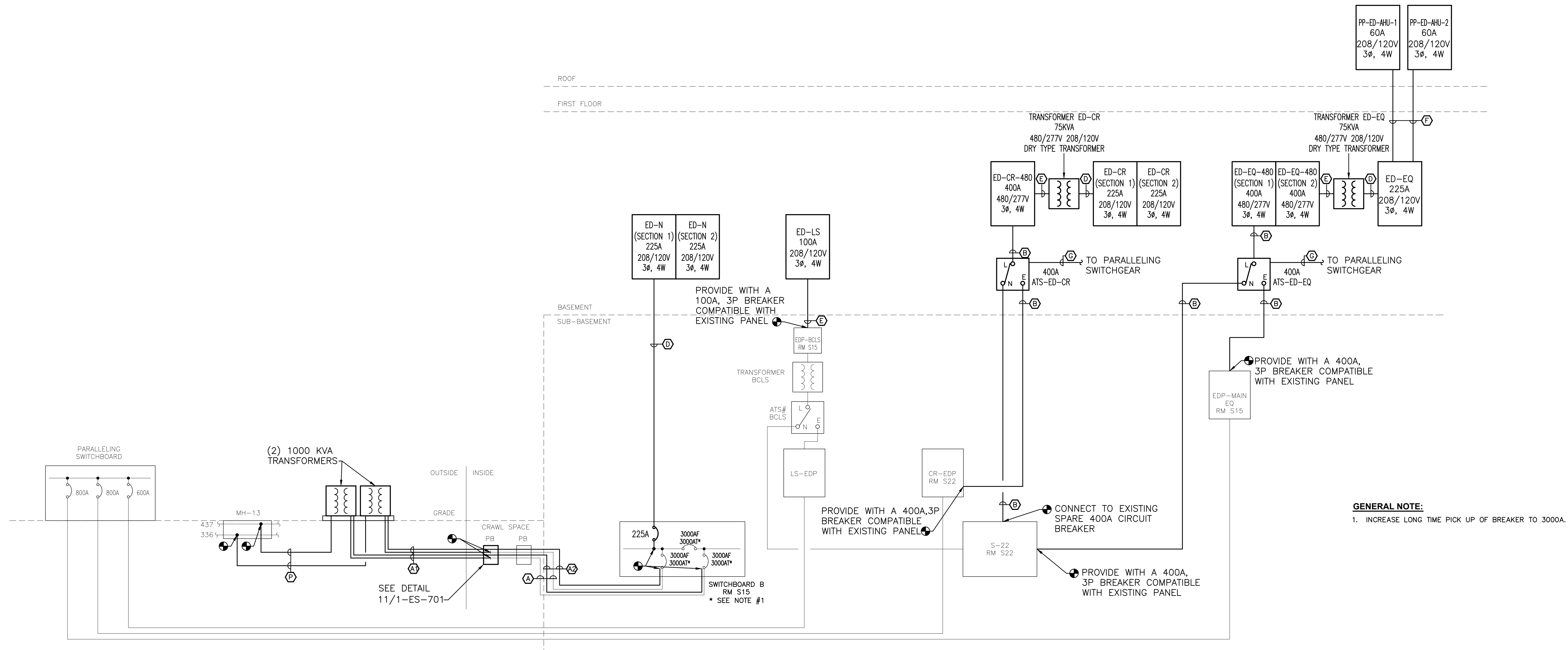

GENERAL NOTE:
1. INCREASE LONG TIME PICK UP OF BREAKER TO 3000A.

2 CONSTRUCTION ONE-LINE DIAGRAM
N.T.S.

--	--	--	--	--	--	--	--	--	--	--	--	--	--	--	--	--	--	--	--	--	--	--	--	--	--	--	--	--	--	--	--	--	--	--	--	--	--	--	--	--	--	--	--	--	--	--	--	--	--	--	--	--	--	--	--	--	--	--	--	--	--	--	--	--	--	--	--	--	--	--	--	--	--	--	--	--	--	--	--	--	--	--	--	--	--	--	--	--	--	--	--	--	--	--	--	--	--	--	--	--	--	--	--	--	--	--	--	--	--	--	--	--	--	--	--	--	--	--	--	--	--	--	--	--	--	--	--	--	--	--	--	--	--	--	--	--	--	--	--	--	--	--	--	--	--	--	--	--	--	--	--	--	--	--	--	--	--	--	--	--	--	--	--	--	--	--	--	--	--	--	--	--	--	--	--	--	--	--	--	--	--	--	--	--	--	--	--	--	--	--	--	--	--	--	--	--	--	--	--	--	--	--	--	--	--	--	--	--	--	--	--	--	--	--	--	--	--	--	--	--	--	--	--	--	--	--	--	--	--	--	--	--	--	--	--	--	--	--	--	--	--	--	--	--	--	--	--	--	--	--	--	--	--	--	--	--	--	--	--	--	--	--	--	--	--	--	--	--	--	--	--	--	--	--	--	--	--	--	--	--	--	--	--	--	--	--	--	--	--	--	--	--	--	--	--	--	--	--	--	--	--	--	--	--	--	--	--	--	--	--	--	--	--	--	--	--	--	--	--	--	--	--	--	--	--	--	--	--	--	--	--	--	--	--	--	--	--	--	--	--	--	--	--	--	--	--	--	--	--	--	--	--	--	--	--	--	--	--	--	--	--	--	--	--	--	--	--	--	--	--	--	--	--	--	--	--	--	--	--	--	--	--	--	--	--	--	--	--	--	--	--	--	--	--	--	--	--	--	--	--	--	--	--	--	--	--	--	--	--	--	--	--	--	--	--	--	--	--	--	--	--	--	--	--	--	--	--	--	--	--	--	--	--	--	--	--	--	--	--	--	--	--	--	--	--	--	--	--	--	--	--	--	--	--	--	--	--	--	--	--	--	--	--	--	--	--	--	--	--	--	--	--	--	--	--	--	--	--	--	--	--	--	--	--	--	--	--	--	--	--	--	--	--	--	--	--	--	--	--	--	--	--	--	--	--	--	--	--	--	--	--	--	--	--	--	--	--	--	--	--	--	--	--	--	--	--	--	--	--	--	--	--	--	--	--	--	--	--	--	--	--	--	--	--	--	--	--	--	--	--	--	--	--	--	--	--	--	--	--	--	--	--	--	--	--	--	--	--	--	--	--	--	--	--	--	--	--	--	--	--	--	--	--	--	--	--	--	--	--	--	--	--	--	--	--	--	--	--	--	--	--	--	--	--	--	--	--	--	--	--	--	--	--	--	--	--	--	--	--	--	--	--	--	--	--	--	--	--	--	--	--	--	--	--	--	--	--	--	--	--	--	--	--	--	--	--	--	--	--	--	--	--	--	--	--	--	--	--	--	--	--	--	--	--	--	--	--	--	--	--	--	--	--	--	--	--	--	--	--	--	--	--	--	--	--	--	--	--	--	--	--	--	--	--	--	--	--	--	--	--	--	--	--	--	--	--	--	--	--	--	--	--	--	--	--	--	--	--	--	--	--	--	--	--	--	--	--	--	--	--	--	--	--	--	--	--	--	--	--	--	--	--	--	--	--	--	--	--	--	--	--	--	--	--	--	--	--	--	--	--	--	--	--	--	--	--	--	--	--	--	--	--	--	--	--	--	--	--	--	--	--	--	--	--	--	--	--	--	--	--	--	--	--	--	--	--	--	--	--	--	--	--	--	--	--	--	--	--	--	--	--	--	--	--	--	--	--	--	--	--	--	--	--	--	--	--	--	--	--	--	--	--	--	--	--	--	--	--	--	--	--	--	--	--	--	--	--	--	--	--	--	--	--	--	--	--	--	--	--	--	--	--	--	--	--	--	--	--	--	--	--	--	--	--	--	--	--	--	--	--	--	--	--	--	--	--	--	--	--	--	--	--	--	--	--	--	--	--	--	--	--	--	--	--	--	--	--	--	--	--	--	--	--	--	--	--	--	--	--	--	--	--	--	--	--	--	--	--	--	--	--	--	--	--	--	--	--	--	--	--	--	--	--	--	--	--	--	--	--	--	--	--	--	--	--	--	--	--	--	--	--	--	--	--	--	--	--	--	--	--	--	--	--	--	--	--	--	--	--	--	--	--	--	--	--	--	--	--	--	--	--	--	--	--	--	--	--	--	--	--	--	--	--	--	--	--	--	--	--	--	--	--	--	--	--	--	--	--	--	--	--	--	--	--	--	--	--	--	--	--	--	--	--	--	--	--	--	--	--	--	--	--	--	--	--	--	--	--	--	--	--	--	--	--	--	--	--	--	--	--	--	--	--	--	--	--	--	--	--	--	--	--	--	--	--	--	--	--	--	--	--	--	--	--	--	--	--	--	--	--	--	--	--	--	--	--	--	--	--	--	--	--	--	--	--	--	--	--	--	--	--	--	--	--	--	--	--	--	--	--	--	--	--	--	--	--	--	--	--	--	--	--	--	--	--	--	--	--	--	--	--	--	--	--	--	--	--	--	--	--	--	--	--	--	--	--	--	--	--	--	--	--	--	--	--	--	--	--	--	--	--	--	--	--	--	--	--	--	--	--	--	--	--	--	--	--	--	--	--	--	--	--	--	--	--	--	--	--	--	--	--	--	--	--	--	--	--	--	--	--	--	--	--	--	--	--	--	--	--	--	--	--	--	--	--	--	--	--	--	--	--	--	--	--	--	--	--	--	--	--	--	--	--	--	--	--	--	--	--	--	--	--	--	--	--	--	--	--	--	--	--	--	--	--	--	--	--	--	--	--	--	--	--	--	--	--	--	--	--	--	--	--	--	--	--	--	--	--	--	--	--	--	--	--	--	--	--	--	--	--	--	--	--	--	--	--	--	--	--	--	--	--	--	--	--	--	--	--	--	--	--	--	--	--	--	--	--	--	--	--	--	--	--	--	--	--	--	--	--	--	--	--	--	--	--	--	--	--	--	--	--	--	--	--	--	--	--	--	--	--	--	--	--	--	--	--	--	--	--	--	--	--	--	--	--	--	--	--	--	--	--	--	--	--	--	--	--	--	--	--	--	--	--	--	--	--	--	--	--	--	--	--	--	--	--	--	--	--	--	--	--	--	--	--	--	--	--	--	--	--	--	--	--	--	--	--	--	--

F:\2019\19-181 VA STRATTON, NEW EMERGENCY DEPT\ELECTRICAL\1-ES-701.dwg 2-03-23 12:50:09 PM srb
6/14/2028 12:36:53 PM

1 TYPICAL SINGLE ZONE SWITCHING ROOM CONTROLLER
N.T.S.

GENERAL NOTES:
A. DESIGN MAKE: WATTSTOPPER DLM
B. ROOM CONTROLLER, WATTSTOPPER LMRC-101
C. DUAL TECHNOLOGY CEILING SENSOR, WATTSTOPPER: LMDC-100
D. DLM WALL SWITCH: WATTSTOPPER LMSW-101
E. PROVIDE DRY CONTACTS TO BE USED FOR HVAC CONTROL.

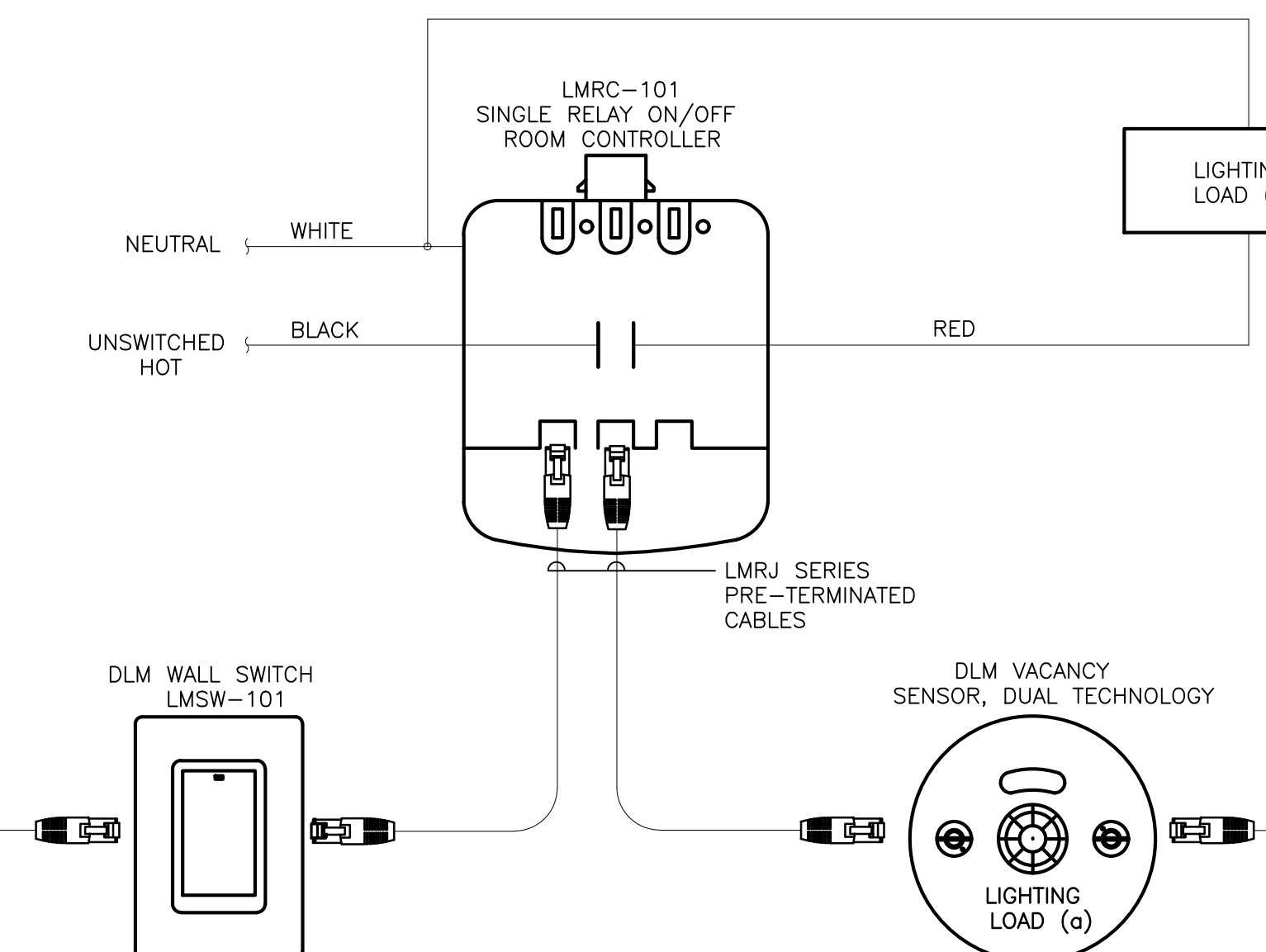

BAR JOIST HANGER DETAIL

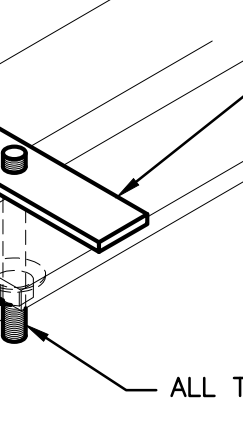

4 TYPICAL CONDUIT HANGER DETAIL
N.T.S.

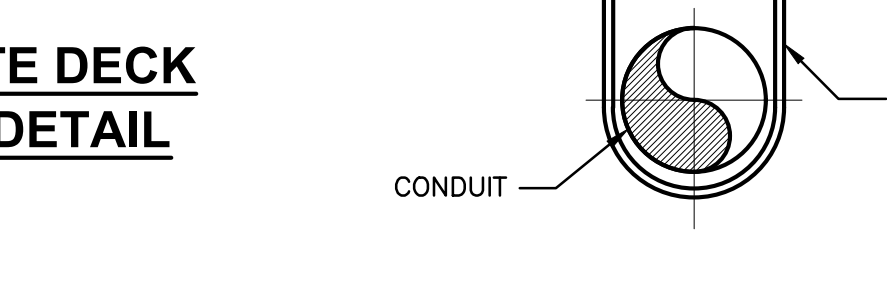

8 CONDUIT PENETRATION IN FIRE RATED GWB OR PLASTER PARTITION
N.T.S.

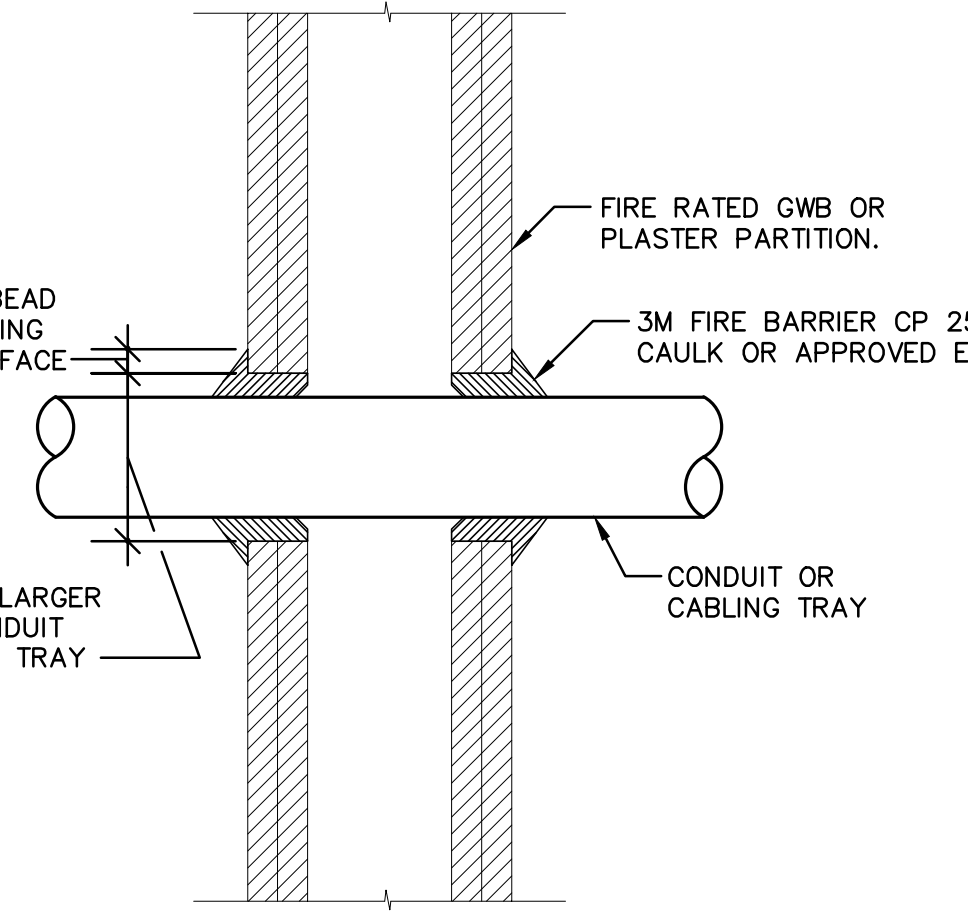

5 DATA DROP
N.T.S.

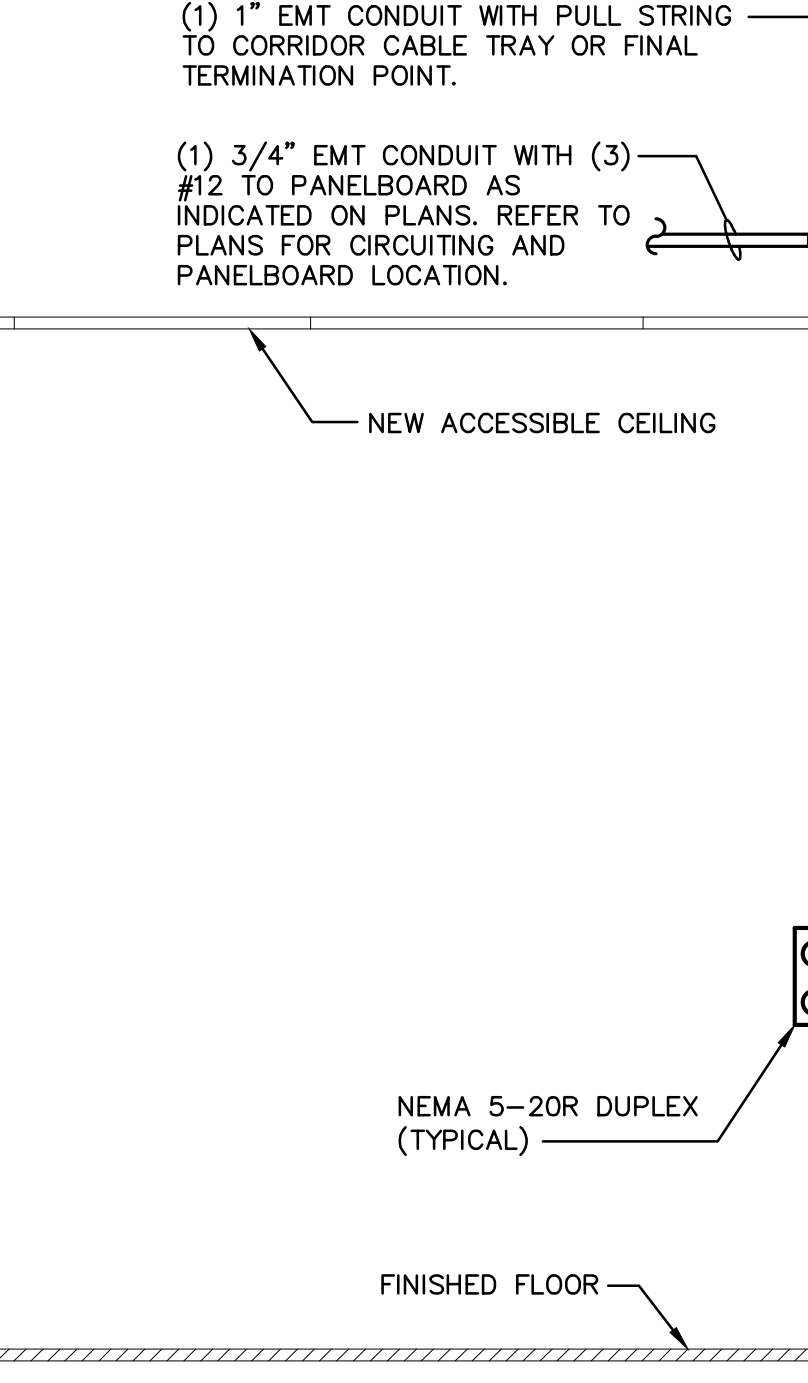

9 LUMINAIRE MOUNTING - LAY-IN CEILING DETAIL
N.T.S.

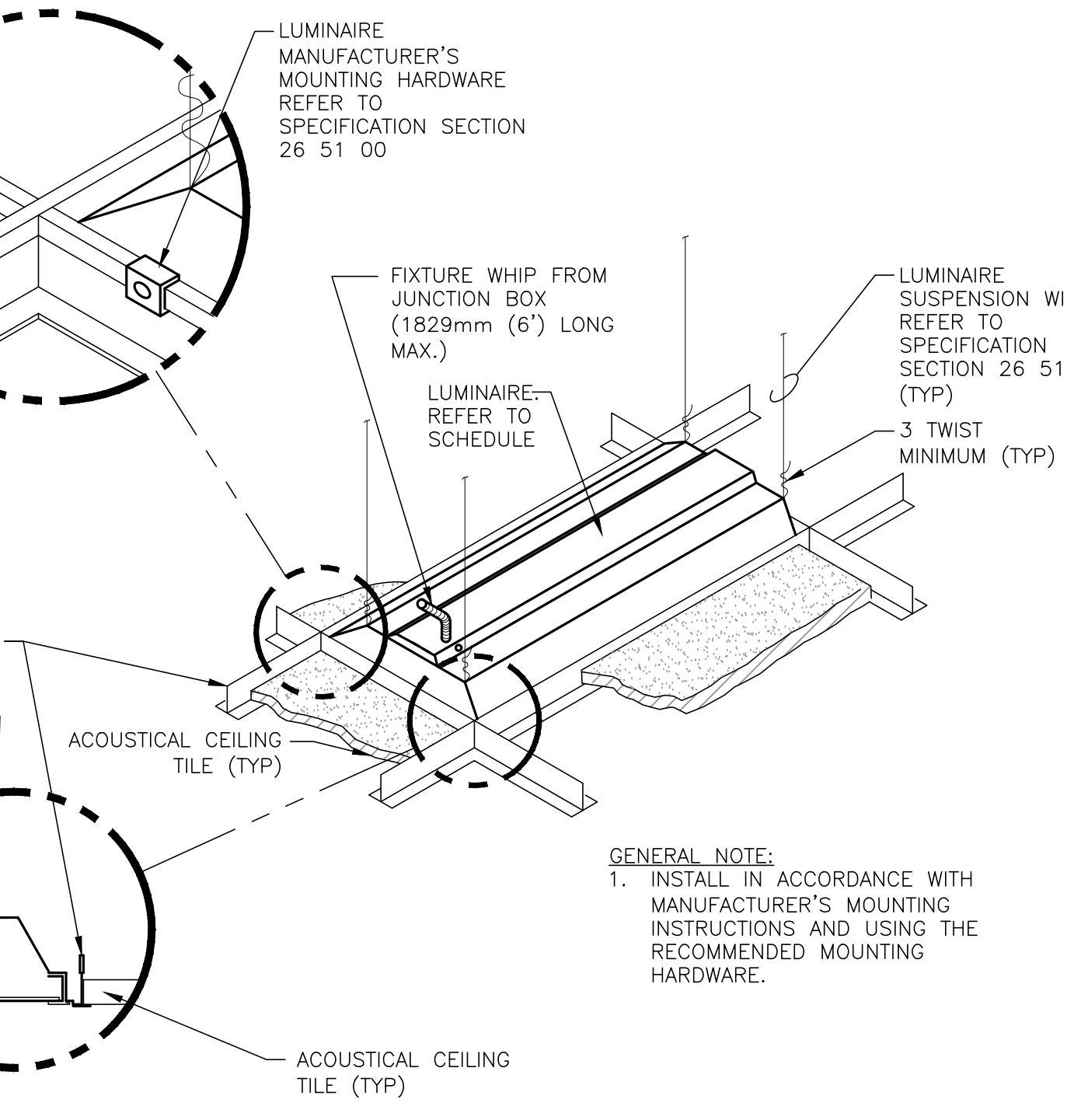

10 DOWNLIGHT MOUNTING - LAY-IN CEILING DETAIL
N.T.S.

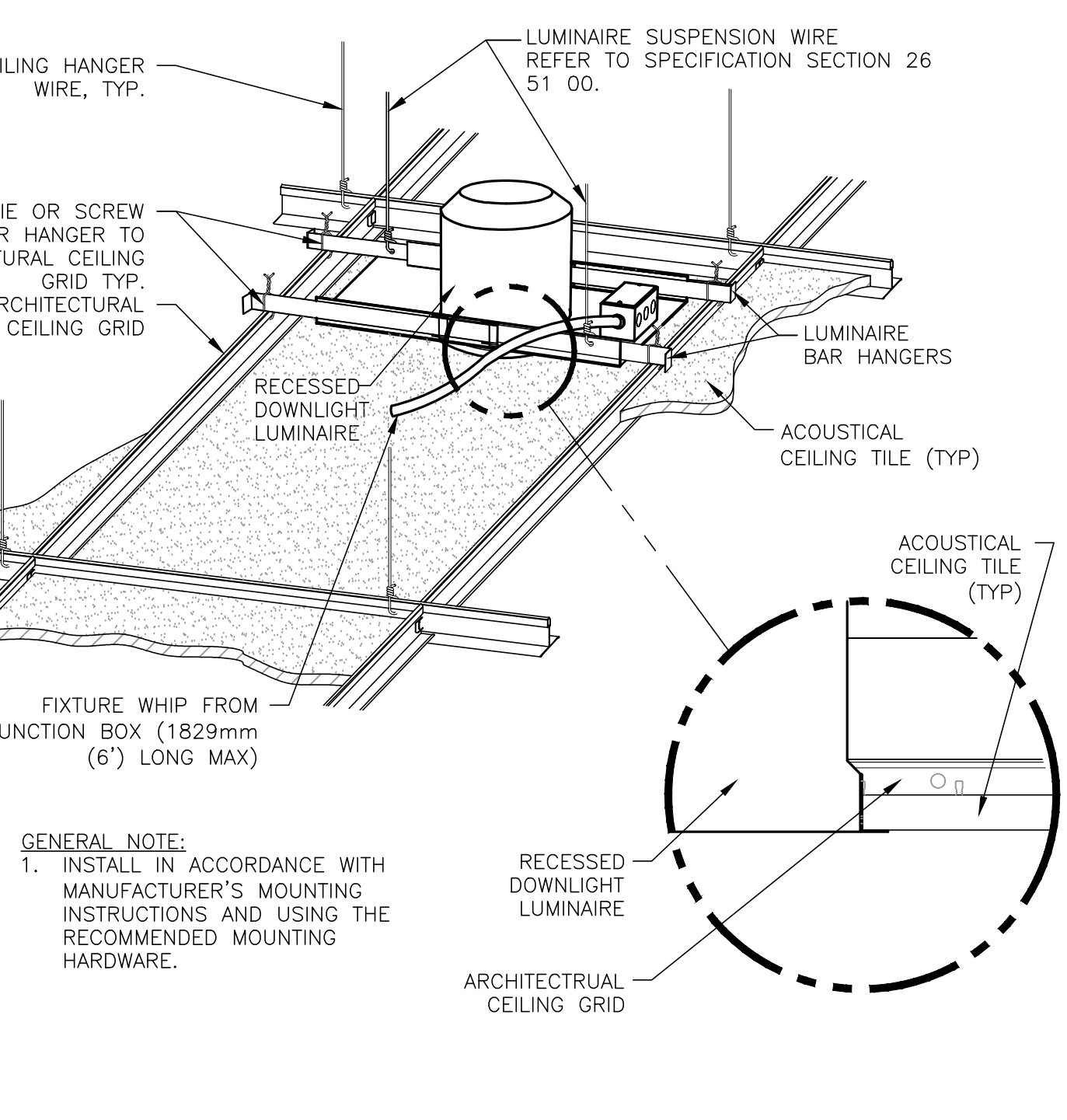

11 BUILT IN PLACE PULLBOX DETAIL
N.T.S.

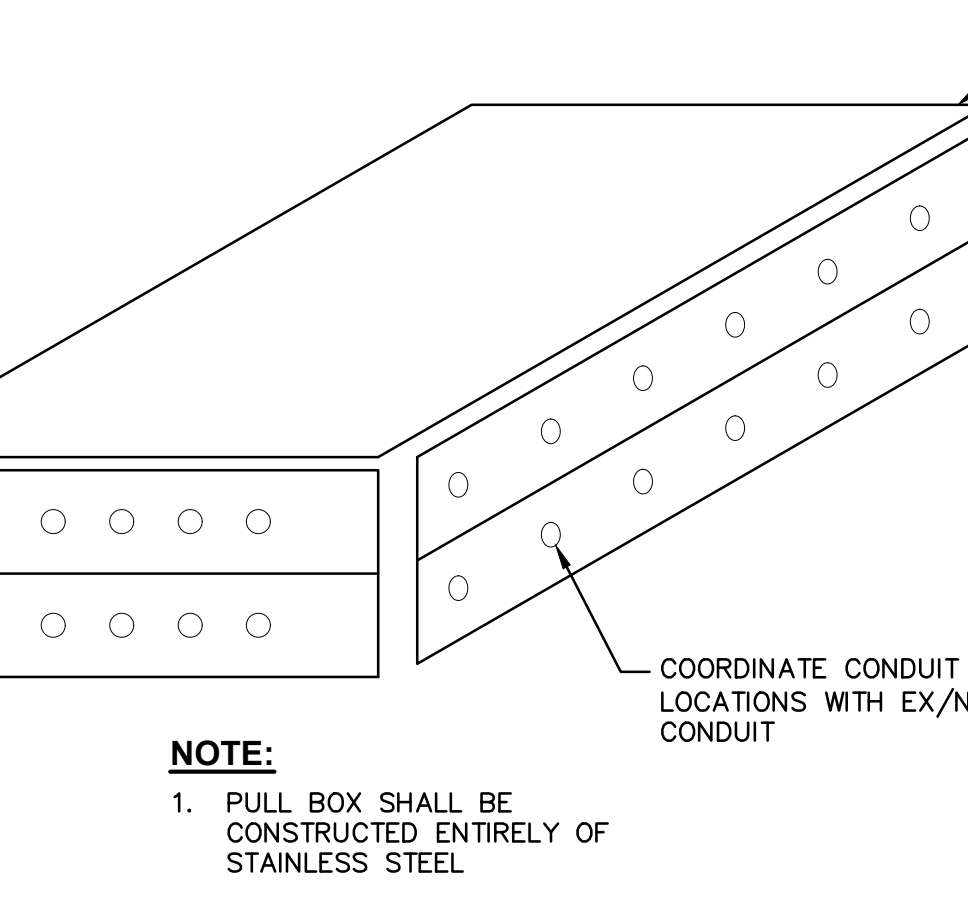

2 TYPICAL WALL MOUNT VACANCY SENSOR SWITCH DETAIL
N.T.S.

GENERAL NOTE:
1. BASIS OF DESIGN: WATTSTOPPER - DSW-301.

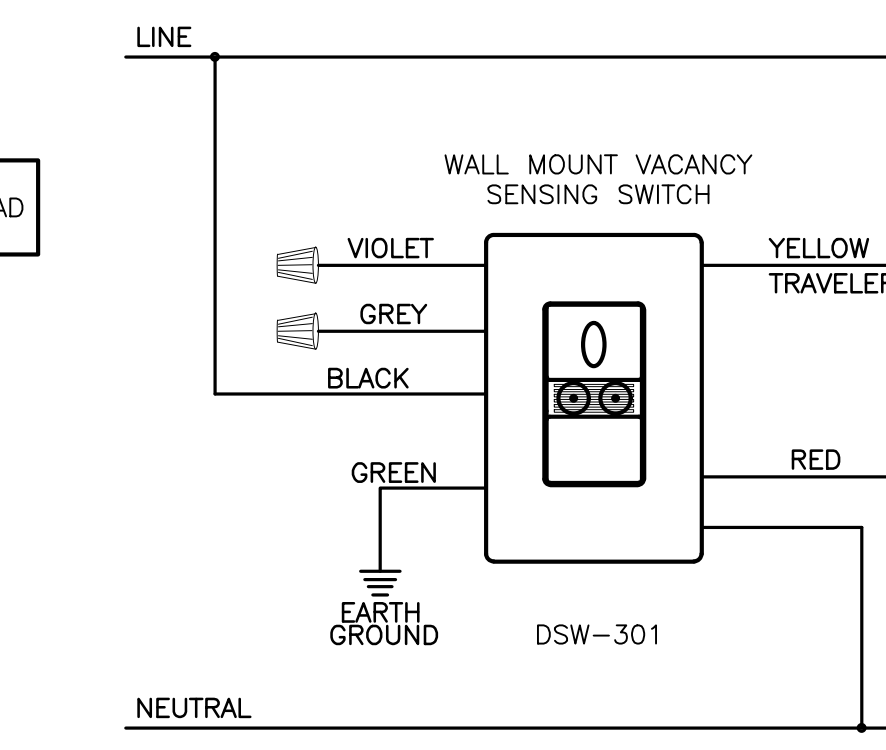

6 TYPICAL PULL STATION & SPEAKER/STROBE DETAIL
N.T.S.

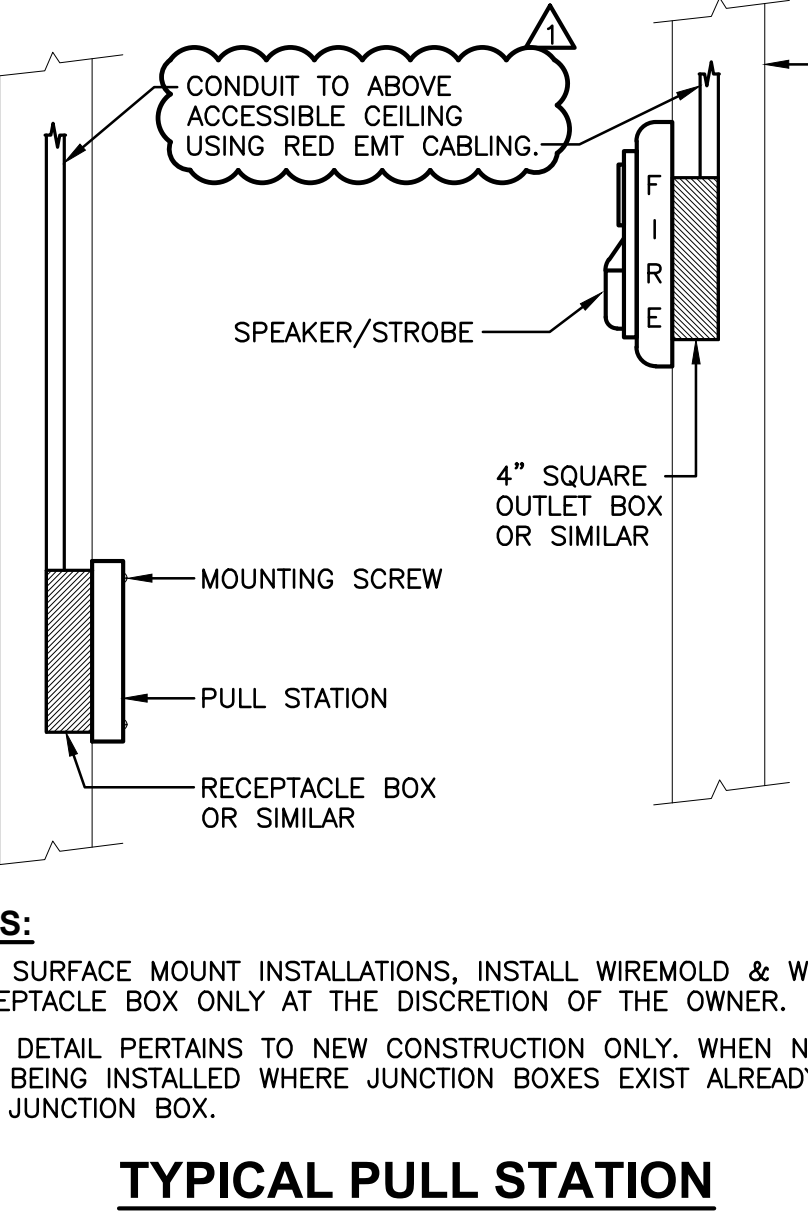

3 MOUNTING HEIGHTS OF ELECTRICAL DEVICES
N.T.S.

IN GENERAL, UNLESS NOTED OTHERWISE, THE FOLLOWING MOUNTING DIMENSIONS ABOVE FINISHED FLOOR SHALL BE ADHERED TO:
-RECEPTACLES - 1'-6"
-LIGHTING SWITCHES AND MANUAL MOTOR STARTER - 4'-0"
-MOTION SENSORS - 8'-0"

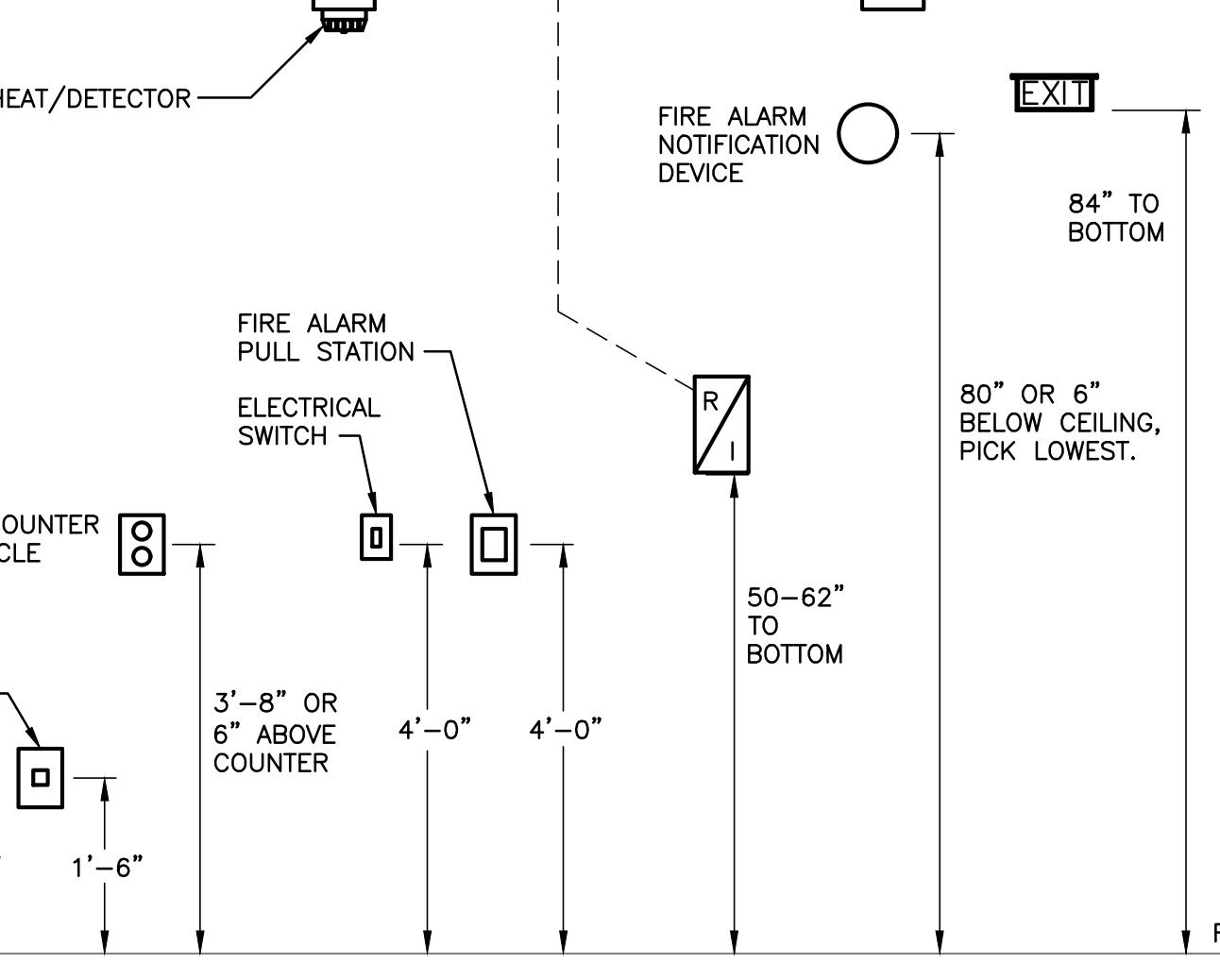

CONSULTANT
HYMAN HAYES ASSOCIATES
HHA

ARCHITECT/ENGINEER OF RECORD
FELLENZER III
ENGINEERING LLP
FE PROJECT NO: 19-181
22 Mulberry St., Suite 2A, Middletown, NY 10940
181 Church St., Suite 100, Poughkeepsie, NY 12601

STAMP
JOHN D. FELLENER, P.E.
NY PROFESSIONAL ENGINEER
NO. 069373-1

Office of Construction and Facilities Management
VA U.S. Department of Veterans Affairs

Drawing Title
ELECTRICAL: DETAILS
Approved: Project Director

Phase
100% FOR BID
FULLY SPRINKLERED

Project Title
STRATTON VA MEDICAL CENTER
NEW EMERGENCY DEPARTMENT
Location
ALBANY, NY
Issue Date
DECEMBER 16, 2022
Checked
JDF
Drawn
SRB





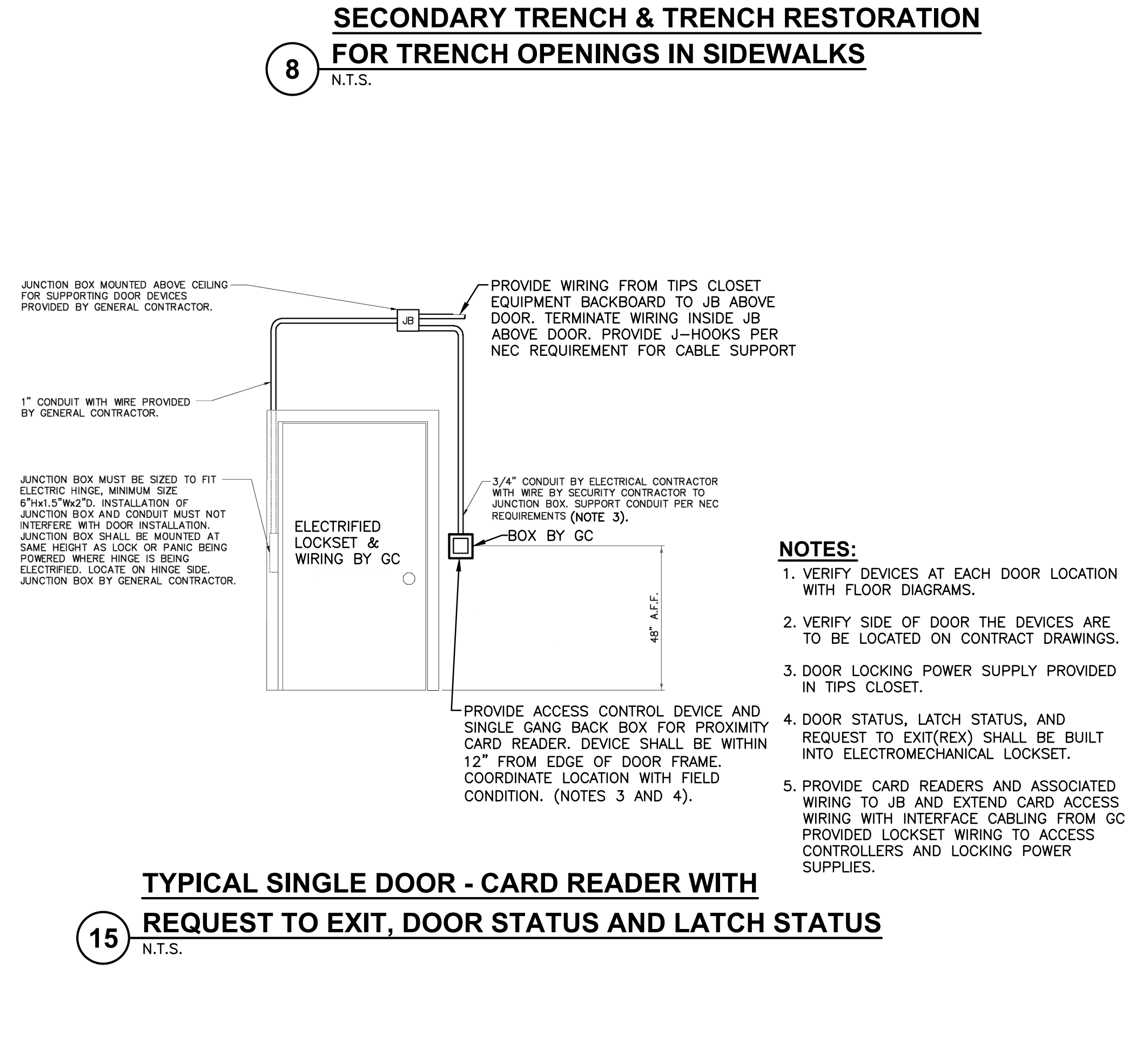
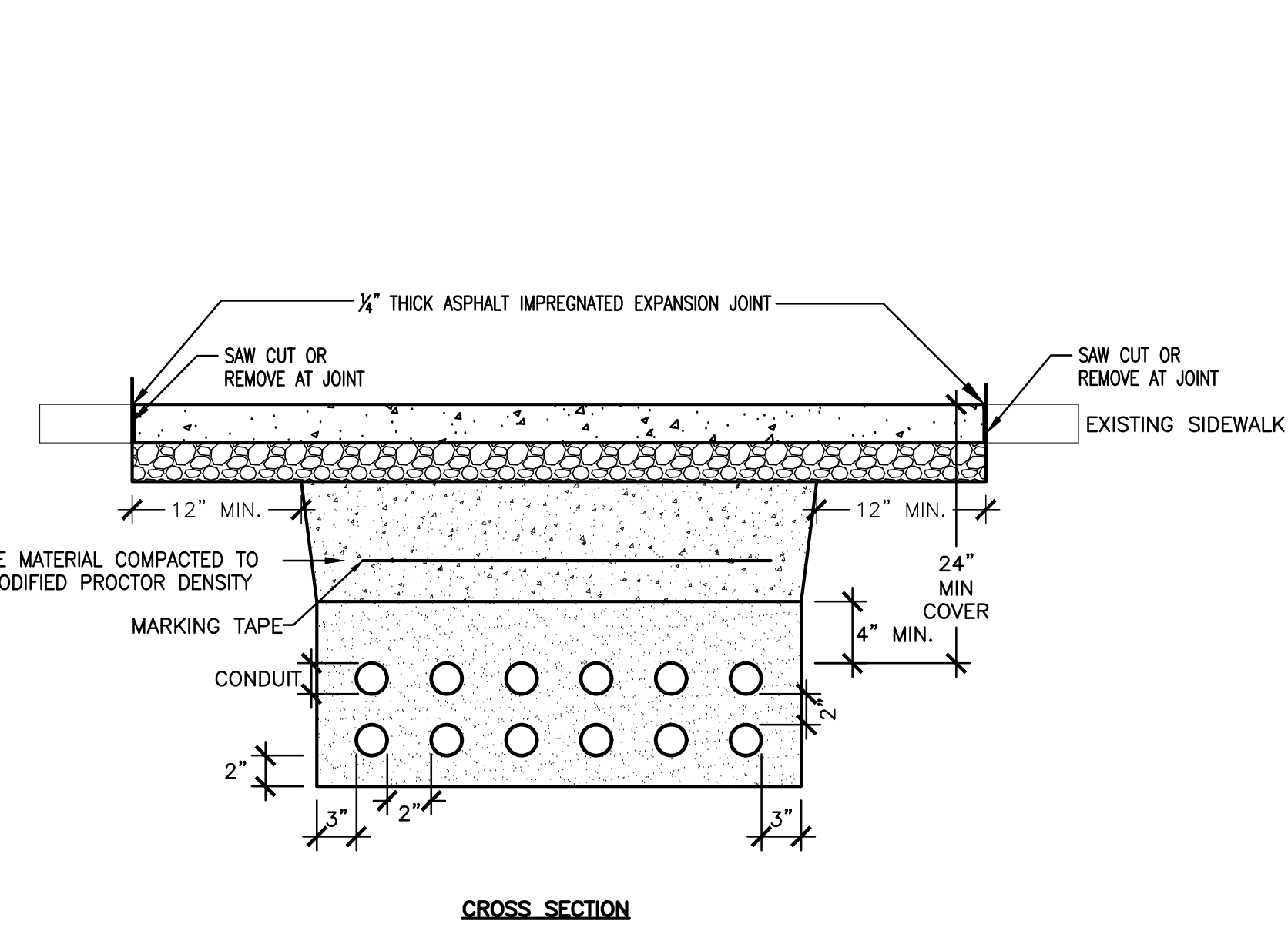
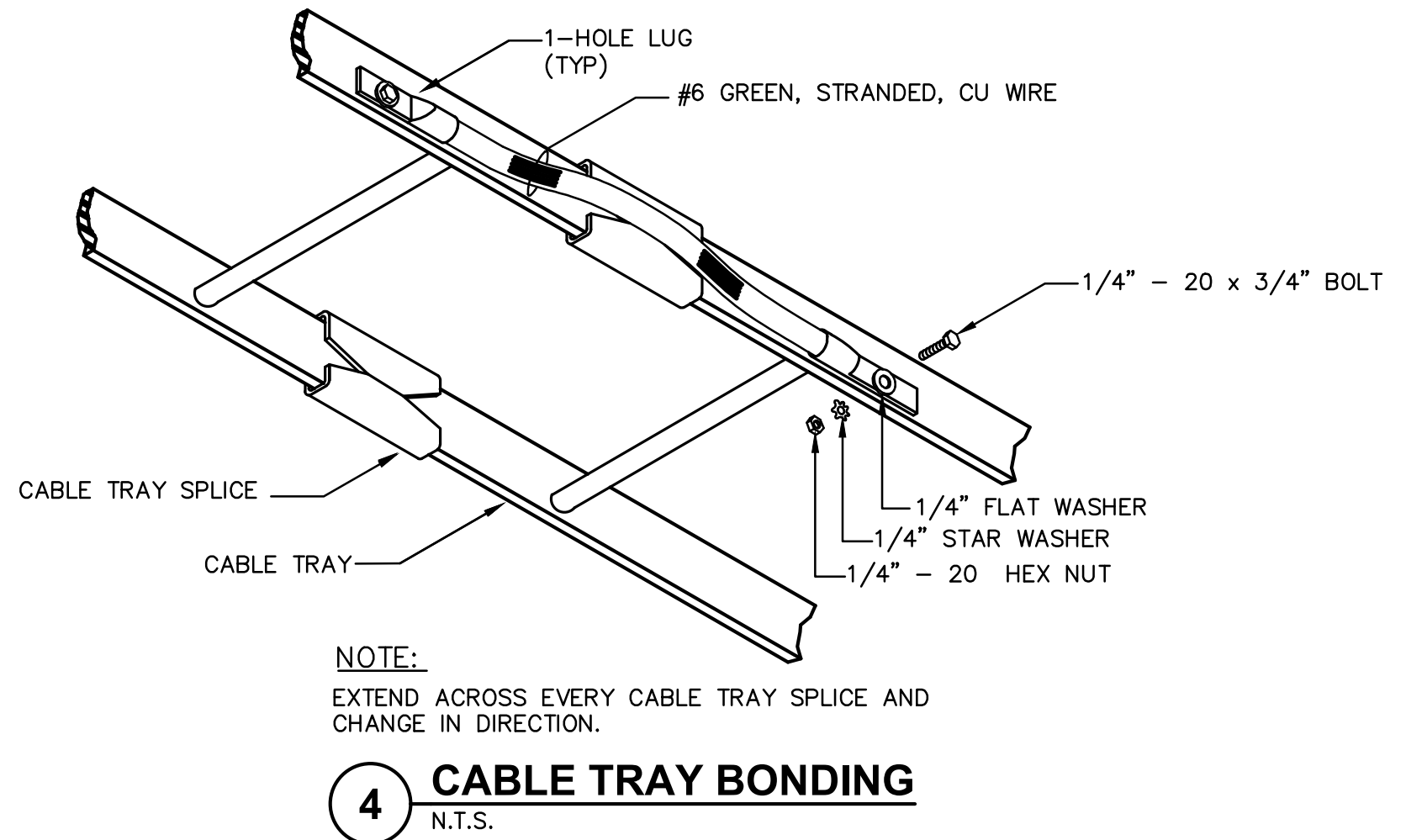
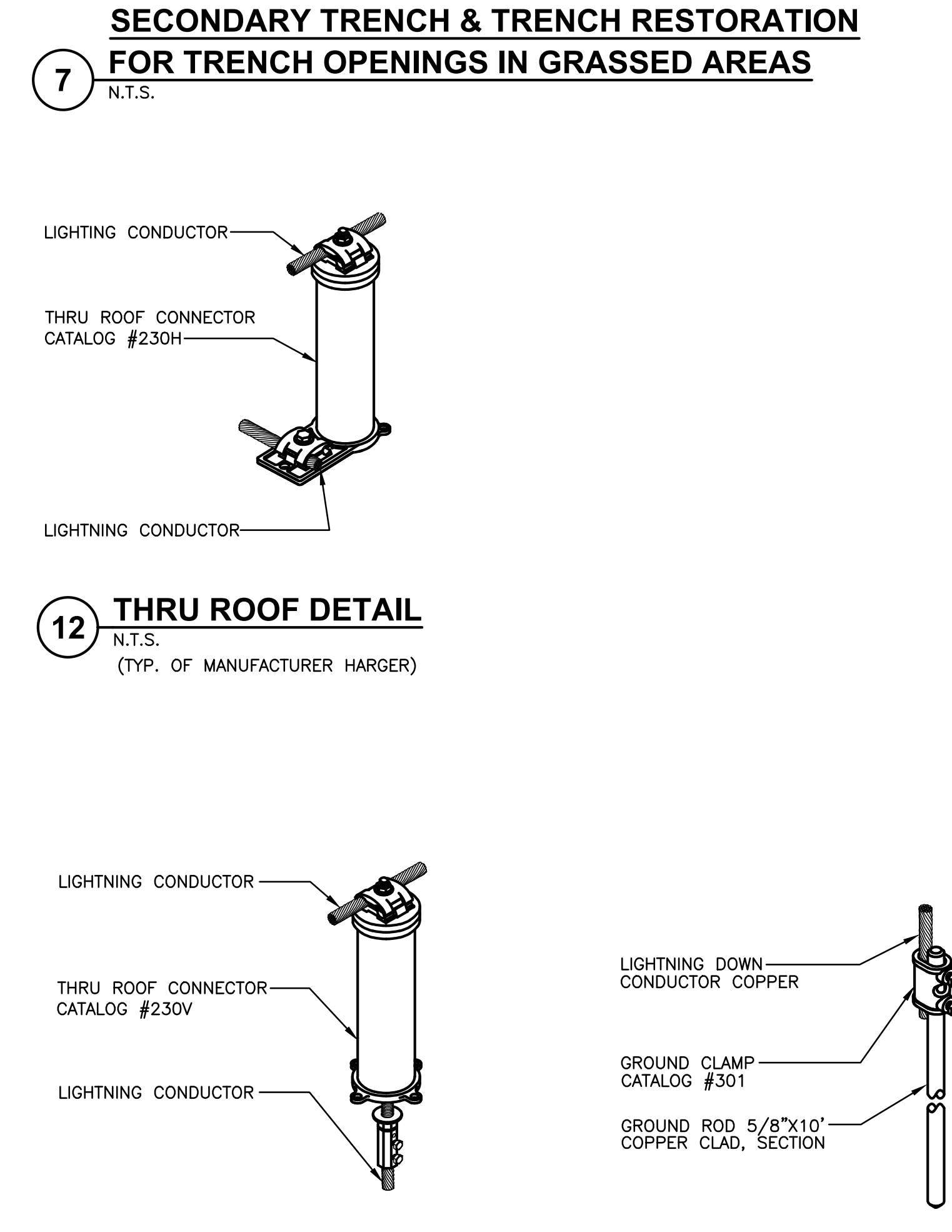
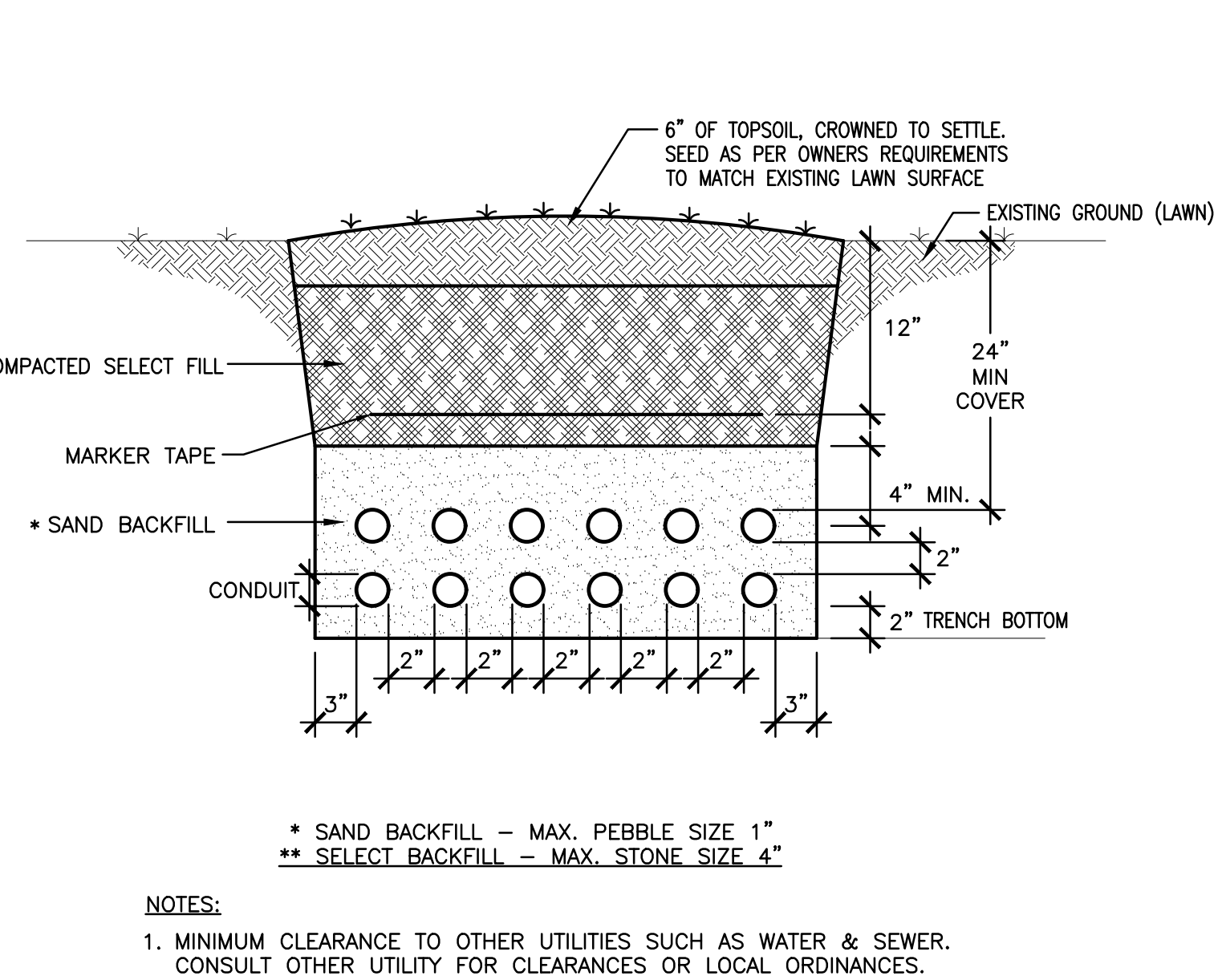
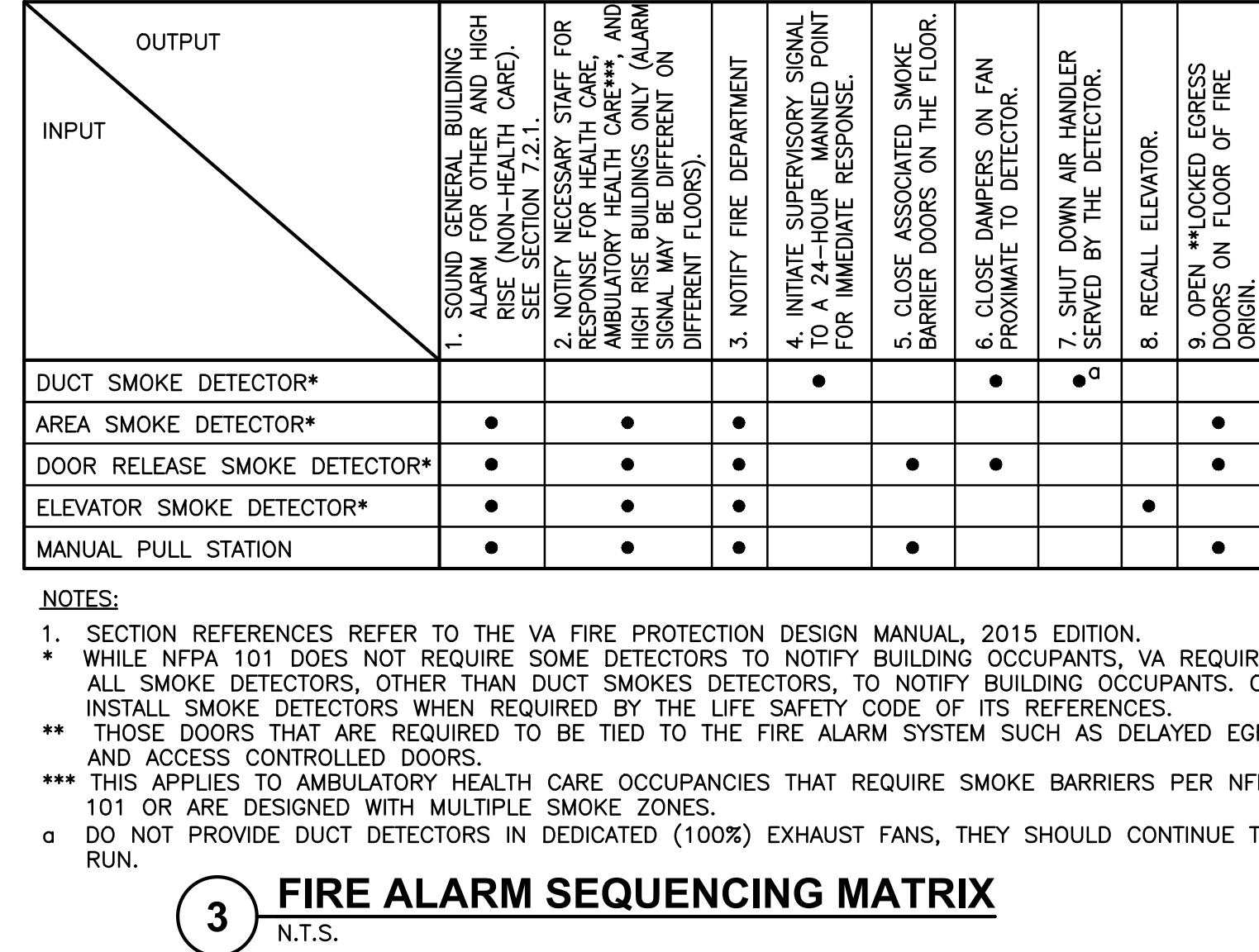
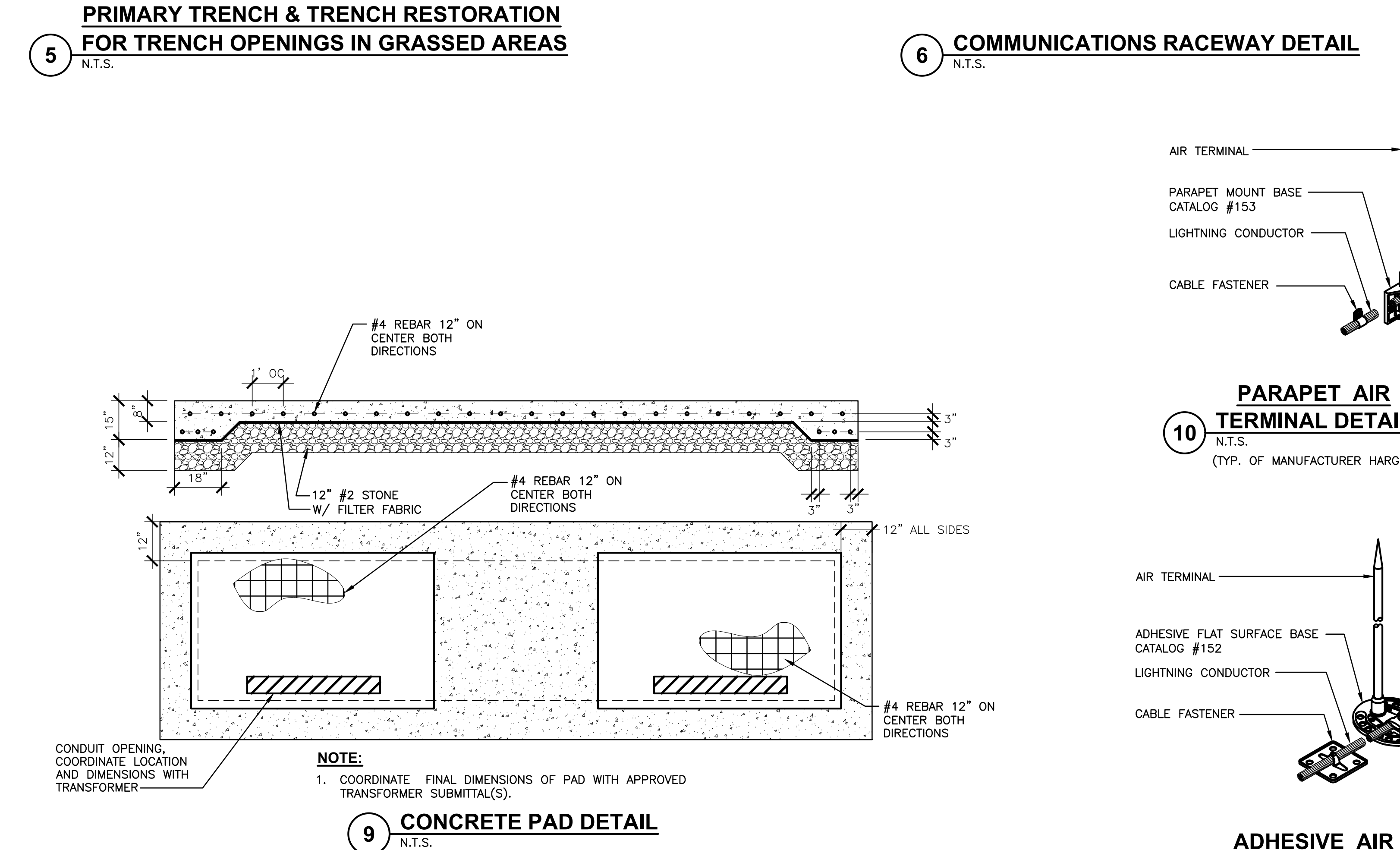
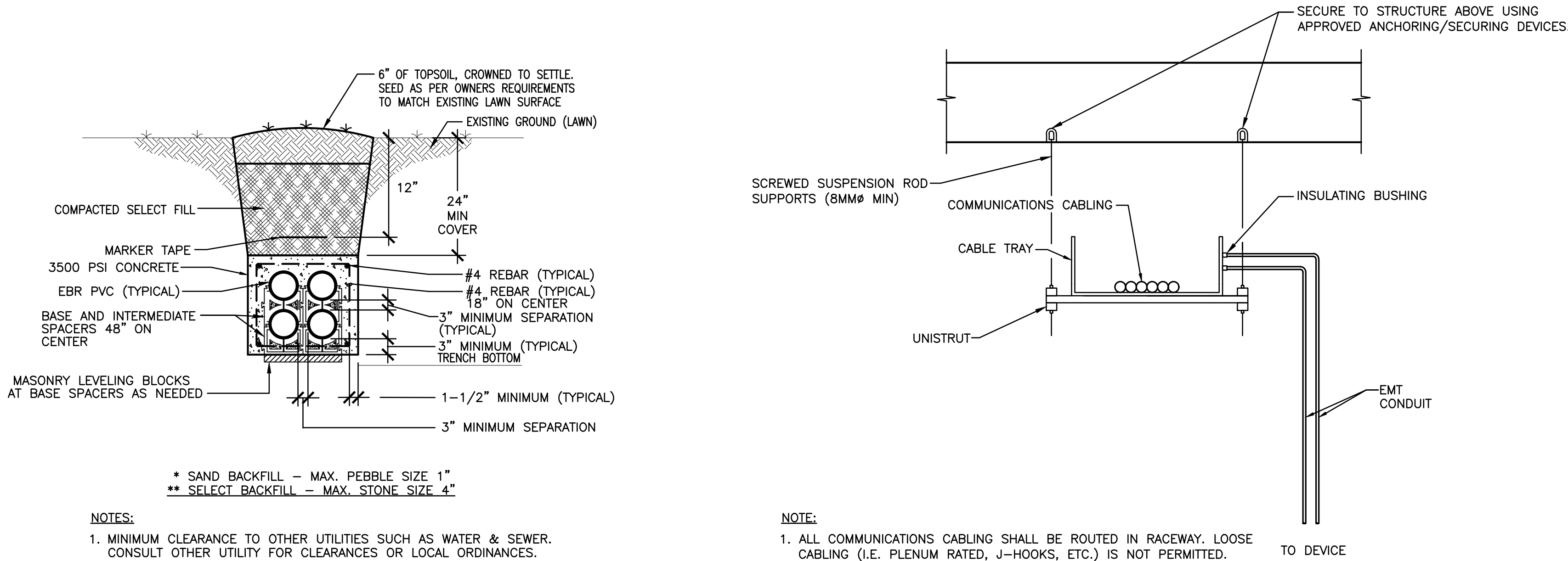
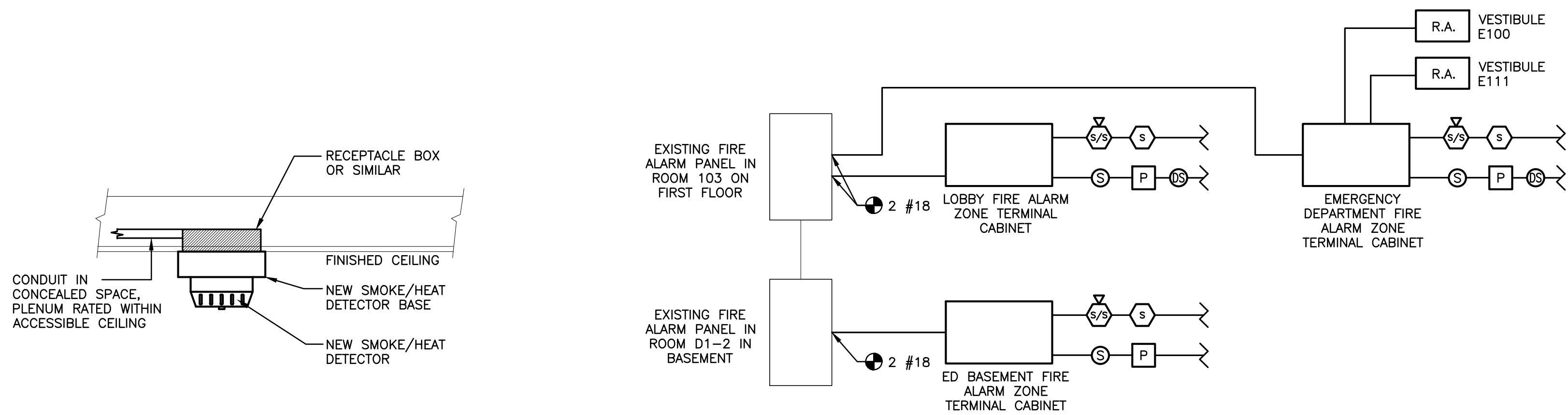









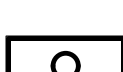







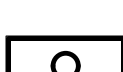







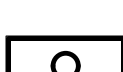









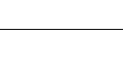









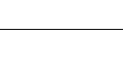









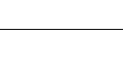











































Project Number
528-809
Building Number
1
Drawing Number
1-ES-701

6/14/2028 12:38:53 PM srb
F:\2019\19-181 VA STRATTON, NEW EMERGENCY DEPT\ELECTRICAL\1-ES-702.dwg 2-03-23 12:50:15 PM srb



		CONSULTANT	ARCHITECT/ENGINEER OF RECORD	STAMP	Office of Construction and Facilities Management	Drawing Title	Phase	Project Title	Project Number
		HYMAN HAYES ASSOCIATES	FELLENZER ENGINEERING LLP	JOHN D. FELLENZER, P.E.	VA	ELECTRICAL: DETAILS	100% FOR BID	STRATTON VA MEDICAL CENTER NEW EMERGENCY DEPARTMENT	528-809
						Approved: Project Director			Building Number
								ALBANY, NY	1
							FULLY SPRINKLERED	Issue Date	Drawing Number
								DECEMBER 16, 2022	1-ES-702
								Checked	
								JDF	
								Drawn	
								SRB	

F:\2019\19-181 VA STRATTON, NEW EMERGENCY DEPT\ELECTRICAL\1-ES-802.dwg 2-03-23 12:50:22 PM srb 6/14/2028 12:38:53 PM

	1	2	3	4	5	6	7	8	9	10																																																			
A	<table><tr><th colspan="5">LEGEND AND SCHEDULE OF LIGHTING EQUIPMENT</th></tr><tr><th>SYMBOL</th><th>MANUFACTURER</th><th>MODEL #</th><th>DESCRIPTION</th><th>LAMP</th></tr><tr><td> A</td><td>SATCO</td><td>65-572</td><td>2'x4' RECESSED LED TROFFER. 5250-5500 LUMENS, 80+CRI, 3500 CCT, 120/277V WITH 0-10V DIMMING DRIVER.</td><td>LED 50 WATTS 110 LUMENS/WATT</td></tr><tr><td> A-EM</td><td>SATCO</td><td>65-576</td><td>SAME AS ABOVE BUT WITH INTEGRAL EMERGENCY BATTERY PACK.</td><td>LED 50 WATTS 110 LUMENS/WATT</td></tr><tr><td> B</td><td>SATCO</td><td>65-571</td><td>2'x2' RECESSED LED TROFFER. 4200-4400 LUMENS, 80+CRI, 3500 CCT, 120/277V WITH 0-10V DIMMING DRIVER.</td><td>LED 40 WATTS 115 LUMENS/WATT</td></tr><tr><td> B-EM</td><td>SATCO</td><td>65-575</td><td>SAME AS ABOVE BUT WITH INTEGRAL EMERGENCY BATTERY PACK.</td><td>LED 40 WATTS 115 LUMENS/WATT</td></tr><tr><td> C</td><td>HE WILLIAMS</td><td>PTS-24-L38/835-DIM-UNV</td><td>2'x4' SURFACE MOUNTED SHALLOW LED. 3800 LUMENS, 80+CRI, 3500 CCT, 120/277V WITH 0-10V DIMMING DRIVER.</td><td>LED 31.4 WATTS 119.7 LUMENS/WATT</td></tr><tr><td> C-EM</td><td>HE WILLIAMS</td><td>PTS-24-L38/835-DIM-UNV-EM/10W</td><td>SAME AS ABOVE BUT WITH INTEGRAL 10W EMERGENCY BATTERY PACK.</td><td>LED 31.4 WATTS 119.7 LUMENS/WATT</td></tr><tr><td> D</td><td>HE WILLIAMS</td><td>PTS-22-L26/835-DIM-UNV</td><td>2'x2' SURFACE MOUNTED SHALLOW LED. 2600 LUMENS, 80+CRI, 3500 CCT, 120/277V WITH 0-10V DIMMING DRIVER.</td><td>LED 32.6 WATTS 116.7 LUMENS/WATT</td></tr><tr><td> D-EM</td><td>HE WILLIAMS</td><td>PTS-22-L26/835-DIM-UNV-EM/10W</td><td>SAME AS ABOVE BUT WITH INTEGRAL 10W EMERGENCY BATTERY PACK.</td><td>LED 32.6 WATTS 116.7 LUMENS/WATT</td></tr></table>										LEGEND AND SCHEDULE OF LIGHTING EQUIPMENT					SYMBOL	MANUFACTURER	MODEL #	DESCRIPTION	LAMP	 A	SATCO	65-572	2'x4' RECESSED LED TROFFER. 5250-5500 LUMENS, 80+CRI, 3500 CCT, 120/277V WITH 0-10V DIMMING DRIVER.	LED 50 WATTS 110 LUMENS/WATT	 A-EM	SATCO	65-576	SAME AS ABOVE BUT WITH INTEGRAL EMERGENCY BATTERY PACK.	LED 50 WATTS 110 LUMENS/WATT	 B	SATCO	65-571	2'x2' RECESSED LED TROFFER. 4200-4400 LUMENS, 80+CRI, 3500 CCT, 120/277V WITH 0-10V DIMMING DRIVER.	LED 40 WATTS 115 LUMENS/WATT	 B-EM	SATCO	65-575	SAME AS ABOVE BUT WITH INTEGRAL EMERGENCY BATTERY PACK.	LED 40 WATTS 115 LUMENS/WATT	 C	HE WILLIAMS	PTS-24-L38/835-DIM-UNV	2'x4' SURFACE MOUNTED SHALLOW LED. 3800 LUMENS, 80+CRI, 3500 CCT, 120/277V WITH 0-10V DIMMING DRIVER.	LED 31.4 WATTS 119.7 LUMENS/WATT	 C-EM	HE WILLIAMS	PTS-24-L38/835-DIM-UNV-EM/10W	SAME AS ABOVE BUT WITH INTEGRAL 10W EMERGENCY BATTERY PACK.	LED 31.4 WATTS 119.7 LUMENS/WATT	 D	HE WILLIAMS	PTS-22-L26/835-DIM-UNV	2'x2' SURFACE MOUNTED SHALLOW LED. 2600 LUMENS, 80+CRI, 3500 CCT, 120/277V WITH 0-10V DIMMING DRIVER.	LED 32.6 WATTS 116.7 LUMENS/WATT	 D-EM	HE WILLIAMS	PTS-22-L26/835-DIM-UNV-EM/10W	SAME AS ABOVE BUT WITH INTEGRAL 10W EMERGENCY BATTERY PACK.	LED 32.6 WATTS 116.7 LUMENS/WATT	B
	LEGEND AND SCHEDULE OF LIGHTING EQUIPMENT																																																												
	SYMBOL	MANUFACTURER	MODEL #	DESCRIPTION	LAMP																																																								
	 A	SATCO	65-572	2'x4' RECESSED LED TROFFER. 5250-5500 LUMENS, 80+CRI, 3500 CCT, 120/277V WITH 0-10V DIMMING DRIVER.	LED 50 WATTS 110 LUMENS/WATT																																																								
	 A-EM	SATCO	65-576	SAME AS ABOVE BUT WITH INTEGRAL EMERGENCY BATTERY PACK.	LED 50 WATTS 110 LUMENS/WATT																																																								
	 B	SATCO	65-571	2'x2' RECESSED LED TROFFER. 4200-4400 LUMENS, 80+CRI, 3500 CCT, 120/277V WITH 0-10V DIMMING DRIVER.	LED 40 WATTS 115 LUMENS/WATT																																																								
	 B-EM	SATCO	65-575	SAME AS ABOVE BUT WITH INTEGRAL EMERGENCY BATTERY PACK.	LED 40 WATTS 115 LUMENS/WATT																																																								
	 C	HE WILLIAMS	PTS-24-L38/835-DIM-UNV	2'x4' SURFACE MOUNTED SHALLOW LED. 3800 LUMENS, 80+CRI, 3500 CCT, 120/277V WITH 0-10V DIMMING DRIVER.	LED 31.4 WATTS 119.7 LUMENS/WATT																																																								
	 C-EM	HE WILLIAMS	PTS-24-L38/835-DIM-UNV-EM/10W	SAME AS ABOVE BUT WITH INTEGRAL 10W EMERGENCY BATTERY PACK.	LED 31.4 WATTS 119.7 LUMENS/WATT																																																								
	 D	HE WILLIAMS	PTS-22-L26/835-DIM-UNV	2'x2' SURFACE MOUNTED SHALLOW LED. 2600 LUMENS, 80+CRI, 3500 CCT, 120/277V WITH 0-10V DIMMING DRIVER.	LED 32.6 WATTS 116.7 LUMENS/WATT																																																								
 D-EM	HE WILLIAMS	PTS-22-L26/835-DIM-UNV-EM/10W	SAME AS ABOVE BUT WITH INTEGRAL 10W EMERGENCY BATTERY PACK.	LED 32.6 WATTS 116.7 LUMENS/WATT																																																									
<table><tr><td> E</td><td>HE WILLIAMS</td><td>SLF-4-L26/835-DIM-UNV-EM/10W</td><td>4' SURFACE MOUNTED LED FIXTURE. 4500 LUMENS, 80+CRI, 3500 CCT, 120/277V, 0-10V DIMMING DRIVER WITH INTEGRAL 10W EMERGENCY BATTERY PACK.</td><td>LED 21.3 WATTS 122 LUMENS/WATT</td></tr><tr><td> F</td><td>HE WILLIAMS</td><td>MD2G-4-L30/835-A-DIM-UNV</td><td>4' RECESSED EXAM BED FIXTURE. 3000 LUMENS, 80+CRI, 3500 CCT, 120/277V, 0-10V DIMMING DRIVER.</td><td>LED 43.0 WATTS 70 LUMENS/WATT</td></tr><tr><td> G</td><td>HE WILLIAMS</td><td>4DR-TL-L10/835-DIM-UNV-RW-OF-WH</td><td>4.5" DOWNLIGHT, 1000 LUMENS, 80+CRI, 3500 CCT, 120/277V WITH 0-10V DIMMING DRIVER.</td><td>LED 15 WATTS 50.1 LUMENS/WATT</td></tr><tr><td> G-EM</td><td>HE WILLIAMS</td><td>4DR-TL-L10/835-EM/10W-DIM-UNV-RW-OF-WH</td><td>SAME AS ABOVE BUT WITH INTEGRAL 10W EMERGENCY BATTERY PACK.</td><td>LED 15 WATTS 50.1 LUMENS/WATT</td></tr><tr><td> H</td><td>HE WILLIAMS</td><td>80-4-L53/835-DIM-UNV</td><td>1'x4' STANDARD INDUSTRIAL LED FIXTURE, 5300 LUMENS, 80+CRI, 3500 CCT, 120/277V/ AND 0-10V DIMMING DRIVER.</td><td>LED 34.2 WATTS 156 LUMENS/WATT</td></tr><tr><td> H-EM</td><td>HE WILLIAMS</td><td>80-4-L53/835-DIM-UNV-EM/10W</td><td>SAME AS ABOVE BUT WITH INTEGRAL 10W EMERGENCY BATTERY PACK.</td><td>LED 34.2 WATTS 156 LUMENS/WATT</td></tr><tr><td> I</td><td>DALUME</td><td>DC8-17-40K-0-DCG</td><td>8' RECESSED LINEAR LED, 650 LUMENS, 88+CRI, 4000K CCT, 120V WITH 0-10V DIMMING DRIVER</td><td>LED 136 WATTS</td></tr><tr><td> I1</td><td>DALUME</td><td>DC4-17-40K-0-DCG</td><td>4' RECESSED LINEAR LED, 650 LUMENS, 88+CRI, 4000K CCT, 120V WITH 0-10V DIMMING DRIVER</td><td>LED 136 WATTS</td></tr><tr><td> J</td><td>H.E. WILLIAMS</td><td>AX2WD-4-L16-B-35-UNV</td><td>4' WALL MOUNTED LED VANITY FIXTURE, 1600 LUMENS 3500K CCT, 80+ CRI, 120/277V.</td><td>LED N/A</td></tr><tr><td> K</td><td>DALUME</td><td>DC4-17-40K-0-DCG</td><td>4'x2" RECESSED LINEAR LED. 650 LUMENS, 88+CRI, 4000K CCT, 120V WITH DIMMING 0-10V DIMMING DRIVER.</td><td>LED 68 WATTS</td></tr></table>										 E	HE WILLIAMS	SLF-4-L26/835-DIM-UNV-EM/10W	4' SURFACE MOUNTED LED FIXTURE. 4500 LUMENS, 80+CRI, 3500 CCT, 120/277V, 0-10V DIMMING DRIVER WITH INTEGRAL 10W EMERGENCY BATTERY PACK.	LED 21.3 WATTS 122 LUMENS/WATT	 F	HE WILLIAMS	MD2G-4-L30/835-A-DIM-UNV	4' RECESSED EXAM BED FIXTURE. 3000 LUMENS, 80+CRI, 3500 CCT, 120/277V, 0-10V DIMMING DRIVER.	LED 43.0 WATTS 70 LUMENS/WATT	 G	HE WILLIAMS	4DR-TL-L10/835-DIM-UNV-RW-OF-WH	4.5" DOWNLIGHT, 1000 LUMENS, 80+CRI, 3500 CCT, 120/277V WITH 0-10V DIMMING DRIVER.	LED 15 WATTS 50.1 LUMENS/WATT	 G-EM	HE WILLIAMS	4DR-TL-L10/835-EM/10W-DIM-UNV-RW-OF-WH	SAME AS ABOVE BUT WITH INTEGRAL 10W EMERGENCY BATTERY PACK.	LED 15 WATTS 50.1 LUMENS/WATT	 H	HE WILLIAMS	80-4-L53/835-DIM-UNV	1'x4' STANDARD INDUSTRIAL LED FIXTURE, 5300 LUMENS, 80+CRI, 3500 CCT, 120/277V/ AND 0-10V DIMMING DRIVER.	LED 34.2 WATTS 156 LUMENS/WATT	 H-EM	HE WILLIAMS	80-4-L53/835-DIM-UNV-EM/10W	SAME AS ABOVE BUT WITH INTEGRAL 10W EMERGENCY BATTERY PACK.	LED 34.2 WATTS 156 LUMENS/WATT	 I	DALUME	DC8-17-40K-0-DCG	8' RECESSED LINEAR LED, 650 LUMENS, 88+CRI, 4000K CCT, 120V WITH 0-10V DIMMING DRIVER	LED 136 WATTS	 I1	DALUME	DC4-17-40K-0-DCG	4' RECESSED LINEAR LED, 650 LUMENS, 88+CRI, 4000K CCT, 120V WITH 0-10V DIMMING DRIVER	LED 136 WATTS	 J	H.E. WILLIAMS	AX2WD-4-L16-B-35-UNV	4' WALL MOUNTED LED VANITY FIXTURE, 1600 LUMENS 3500K CCT, 80+ CRI, 120/277V.	LED N/A	 K	DALUME	DC4-17-40K-0-DCG	4'x2" RECESSED LINEAR LED. 650 LUMENS, 88+CRI, 4000K CCT, 120V WITH DIMMING 0-10V DIMMING DRIVER.	LED 68 WATTS	C	
 E	HE WILLIAMS	SLF-4-L26/835-DIM-UNV-EM/10W	4' SURFACE MOUNTED LED FIXTURE. 4500 LUMENS, 80+CRI, 3500 CCT, 120/277V, 0-10V DIMMING DRIVER WITH INTEGRAL 10W EMERGENCY BATTERY PACK.	LED 21.3 WATTS 122 LUMENS/WATT																																																									
 F	HE WILLIAMS	MD2G-4-L30/835-A-DIM-UNV	4' RECESSED EXAM BED FIXTURE. 3000 LUMENS, 80+CRI, 3500 CCT, 120/277V, 0-10V DIMMING DRIVER.	LED 43.0 WATTS 70 LUMENS/WATT																																																									
 G	HE WILLIAMS	4DR-TL-L10/835-DIM-UNV-RW-OF-WH	4.5" DOWNLIGHT, 1000 LUMENS, 80+CRI, 3500 CCT, 120/277V WITH 0-10V DIMMING DRIVER.	LED 15 WATTS 50.1 LUMENS/WATT																																																									
 G-EM	HE WILLIAMS	4DR-TL-L10/835-EM/10W-DIM-UNV-RW-OF-WH	SAME AS ABOVE BUT WITH INTEGRAL 10W EMERGENCY BATTERY PACK.	LED 15 WATTS 50.1 LUMENS/WATT																																																									
 H	HE WILLIAMS	80-4-L53/835-DIM-UNV	1'x4' STANDARD INDUSTRIAL LED FIXTURE, 5300 LUMENS, 80+CRI, 3500 CCT, 120/277V/ AND 0-10V DIMMING DRIVER.	LED 34.2 WATTS 156 LUMENS/WATT																																																									
 H-EM	HE WILLIAMS	80-4-L53/835-DIM-UNV-EM/10W	SAME AS ABOVE BUT WITH INTEGRAL 10W EMERGENCY BATTERY PACK.	LED 34.2 WATTS 156 LUMENS/WATT																																																									
 I	DALUME	DC8-17-40K-0-DCG	8' RECESSED LINEAR LED, 650 LUMENS, 88+CRI, 4000K CCT, 120V WITH 0-10V DIMMING DRIVER	LED 136 WATTS																																																									
 I1	DALUME	DC4-17-40K-0-DCG	4' RECESSED LINEAR LED, 650 LUMENS, 88+CRI, 4000K CCT, 120V WITH 0-10V DIMMING DRIVER	LED 136 WATTS																																																									
 J	H.E. WILLIAMS	AX2WD-4-L16-B-35-UNV	4' WALL MOUNTED LED VANITY FIXTURE, 1600 LUMENS 3500K CCT, 80+ CRI, 120/277V.	LED N/A																																																									
 K	DALUME	DC4-17-40K-0-DCG	4'x2" RECESSED LINEAR LED. 650 LUMENS, 88+CRI, 4000K CCT, 120V WITH DIMMING 0-10V DIMMING DRIVER.	LED 68 WATTS																																																									
<table><tr><td> L</td><td>LIGHTOLOGY</td><td>EDG222666</td><td>LINEAR RECESSED LED. 1040 LUMENS, 3500K CCT, 85+CRI, 120V.</td><td>LED 20 WATTS 52 LUMENS/WATT</td></tr><tr><td> M</td><td>BEGHELLI</td><td>BS100LED-4-HT-WT35-120-277-SM</td><td>1'x4' SURFACE MOUNT VAPOR TIGHT IP66 LED, 3500 CCT, 120-277V.</td><td>LED 40 WATTS</td></tr><tr><td> N</td><td>H.E. WILLIAMS</td><td>17-4-L55/835-AF-DIM-UNV</td><td>1'x2' SURFACE MOUNT 2700 LUMENS, 3500 CCT, 80+CRI, 120-277V WITH 0-10V DIMMING DRIVER.</td><td>LED 21.3 WATTS 137 LUMENS/WATT</td></tr><tr><td> N-EM</td><td>H.E. WILLIAMS</td><td>17-4-L55/835-AF-EM/10W-DIM-UNV</td><td>SAME AS ABOVE BUT WITH INTEGRAL 10W EMERGENCY BATTERY PACK.</td><td>LED 21.3 WATTS 137 LUMENS/WATT</td></tr><tr><td> O</td><td>SHAPER</td><td>674-31-W-L3/827-UNV</td><td>INTERIOR WALL SCONCE. 2700 LUMENS. 3500 CCT. 83+CRI, 120V WITH 0-10V DIMMING DRIVER.</td><td>LED 33 WATTS 81 LUMENS/WATT</td></tr><tr><td> P</td><td>REBELLE</td><td>ENC-12-19L-35-120-INT-DI</td><td>LED PENDANT. 2115 LUMENS. 3500K CCT, 80+CRI, 120V WITH 0-10V DIMMING DRIVER.</td><td>LED 19 WATTS 111 LUMENS/WATT</td></tr><tr><td> Q</td><td>EUREKA</td><td>4231-60-LED-120-DV</td><td>LED PENDANT. 6030 LUMENS. 3500K CCT, 80+CRI, 120V WITH 0-10V DIMMING DRIVER.</td><td>LED 69 WATTS 88.4 LUMENS/WATT</td></tr><tr><td> R-EX</td><td>MPULSE</td><td>MP-SM-28-U-T3-40-S-PC</td><td>EXTERIOR WALL WASHER LED. 4000K CCT. 3000 LUMENS, 70+CRI, 120-277V. PROVIDE WITH 120-277V BUTTON PHOTOCELL.</td><td>LED 28.0 WATTS 107.0 LUMENS/WATT</td></tr><tr><td> EX-EM</td><td>HE WILLIAMS</td><td>WPCL-L97/840-BZ-OC-C-S23-DIM-UNV-EM/6W-PC</td><td>EXTERIOR LED WALL PACK FIXTURE, 9700 LUMENS, 80+CRI, 4000 CCT, 120/277V WITH 0-10V DIMMING DRIVER. PROVIDE WITH INTEGRAL MOTION SENSOR WITH DIMMING, PHOTOCELL AND INTEGRAL 6W EMERGENCY BATTERY PACK.</td><td>LED 93.0 WATTS 104.3 LUMENS/WATT</td></tr><tr><td> X</td><td>ASTRALITE</td><td>TP-U-R-W-EM</td><td>SELF POWERED EDGE LED EXIT SIGN. 120/277V.</td><td>LED</td></tr></table>										 L	LIGHTOLOGY	EDG222666	LINEAR RECESSED LED. 1040 LUMENS, 3500K CCT, 85+CRI, 120V.	LED 20 WATTS 52 LUMENS/WATT	 M	BEGHELLI	BS100LED-4-HT-WT35-120-277-SM	1'x4' SURFACE MOUNT VAPOR TIGHT IP66 LED, 3500 CCT, 120-277V.	LED 40 WATTS	 N	H.E. WILLIAMS	17-4-L55/835-AF-DIM-UNV	1'x2' SURFACE MOUNT 2700 LUMENS, 3500 CCT, 80+CRI, 120-277V WITH 0-10V DIMMING DRIVER.	LED 21.3 WATTS 137 LUMENS/WATT	 N-EM	H.E. WILLIAMS	17-4-L55/835-AF-EM/10W-DIM-UNV	SAME AS ABOVE BUT WITH INTEGRAL 10W EMERGENCY BATTERY PACK.	LED 21.3 WATTS 137 LUMENS/WATT	 O	SHAPER	674-31-W-L3/827-UNV	INTERIOR WALL SCONCE. 2700 LUMENS. 3500 CCT. 83+CRI, 120V WITH 0-10V DIMMING DRIVER.	LED 33 WATTS 81 LUMENS/WATT	 P	REBELLE	ENC-12-19L-35-120-INT-DI	LED PENDANT. 2115 LUMENS. 3500K CCT, 80+CRI, 120V WITH 0-10V DIMMING DRIVER.	LED 19 WATTS 111 LUMENS/WATT	 Q	EUREKA	4231-60-LED-120-DV	LED PENDANT. 6030 LUMENS. 3500K CCT, 80+CRI, 120V WITH 0-10V DIMMING DRIVER.	LED 69 WATTS 88.4 LUMENS/WATT	 R-EX	MPULSE	MP-SM-28-U-T3-40-S-PC	EXTERIOR WALL WASHER LED. 4000K CCT. 3000 LUMENS, 70+CRI, 120-277V. PROVIDE WITH 120-277V BUTTON PHOTOCELL.	LED 28.0 WATTS 107.0 LUMENS/WATT	 EX-EM	HE WILLIAMS	WPCL-L97/840-BZ-OC-C-S23-DIM-UNV-EM/6W-PC	EXTERIOR LED WALL PACK FIXTURE, 9700 LUMENS, 80+CRI, 4000 CCT, 120/277V WITH 0-10V DIMMING DRIVER. PROVIDE WITH INTEGRAL MOTION SENSOR WITH DIMMING, PHOTOCELL AND INTEGRAL 6W EMERGENCY BATTERY PACK.	LED 93.0 WATTS 104.3 LUMENS/WATT	 X	ASTRALITE	TP-U-R-W-EM	SELF POWERED EDGE LED EXIT SIGN. 120/277V.	LED	D	
 L	LIGHTOLOGY	EDG222666	LINEAR RECESSED LED. 1040 LUMENS, 3500K CCT, 85+CRI, 120V.	LED 20 WATTS 52 LUMENS/WATT																																																									
 M	BEGHELLI	BS100LED-4-HT-WT35-120-277-SM	1'x4' SURFACE MOUNT VAPOR TIGHT IP66 LED, 3500 CCT, 120-277V.	LED 40 WATTS																																																									
 N	H.E. WILLIAMS	17-4-L55/835-AF-DIM-UNV	1'x2' SURFACE MOUNT 2700 LUMENS, 3500 CCT, 80+CRI, 120-277V WITH 0-10V DIMMING DRIVER.	LED 21.3 WATTS 137 LUMENS/WATT																																																									
 N-EM	H.E. WILLIAMS	17-4-L55/835-AF-EM/10W-DIM-UNV	SAME AS ABOVE BUT WITH INTEGRAL 10W EMERGENCY BATTERY PACK.	LED 21.3 WATTS 137 LUMENS/WATT																																																									
 O	SHAPER	674-31-W-L3/827-UNV	INTERIOR WALL SCONCE. 2700 LUMENS. 3500 CCT. 83+CRI, 120V WITH 0-10V DIMMING DRIVER.	LED 33 WATTS 81 LUMENS/WATT																																																									
 P	REBELLE	ENC-12-19L-35-120-INT-DI	LED PENDANT. 2115 LUMENS. 3500K CCT, 80+CRI, 120V WITH 0-10V DIMMING DRIVER.	LED 19 WATTS 111 LUMENS/WATT																																																									
 Q	EUREKA	4231-60-LED-120-DV	LED PENDANT. 6030 LUMENS. 3500K CCT, 80+CRI, 120V WITH 0-10V DIMMING DRIVER.	LED 69 WATTS 88.4 LUMENS/WATT																																																									
 R-EX	MPULSE	MP-SM-28-U-T3-40-S-PC	EXTERIOR WALL WASHER LED. 4000K CCT. 3000 LUMENS, 70+CRI, 120-277V. PROVIDE WITH 120-277V BUTTON PHOTOCELL.	LED 28.0 WATTS 107.0 LUMENS/WATT																																																									
 EX-EM	HE WILLIAMS	WPCL-L97/840-BZ-OC-C-S23-DIM-UNV-EM/6W-PC	EXTERIOR LED WALL PACK FIXTURE, 9700 LUMENS, 80+CRI, 4000 CCT, 120/277V WITH 0-10V DIMMING DRIVER. PROVIDE WITH INTEGRAL MOTION SENSOR WITH DIMMING, PHOTOCELL AND INTEGRAL 6W EMERGENCY BATTERY PACK.	LED 93.0 WATTS 104.3 LUMENS/WATT																																																									
 X	ASTRALITE	TP-U-R-W-EM	SELF POWERED EDGE LED EXIT SIGN. 120/277V.	LED																																																									
<table><tr><td> Y</td><td></td><td></td><td></td><td></td></tr><tr><td> Z</td><td></td><td></td><td></td><td></td></tr><tr><td> AA</td><td></td><td></td><td></td><td></td></tr><tr><td> AB</td><td></td><td></td><td></td><td></td></tr><tr><td> AC</td><td></td><td></td><td></td><td></td></tr><tr><td> AD</td><td></td><td></td><td></td><td></td></tr><tr><td> AE</td><td></td><td></td><td></td><td></td></tr><tr><td> AF</td><td></td><td></td><td></td><td></td></tr><tr><td> AG</td><td></td><td></td><td></td><td></td></tr><tr><td> AH</td><td></td><td></td><td></td><td></td></tr></table>										 Y					 Z					 AA					 AB					 AC					 AD					 AE					AF					AG					AH					E	
 Y																																																													
 Z																																																													
 AA																																																													
 AB																																																													
 AC																																																													
 AD																																																													
 AE																																																													
AF																																																													
AG																																																													
AH																																																													
<table><tr><td> AI</td><td></td><td></td><td></td><td></td></tr><tr><td> AJ</td><td></td><td></td><td></td><td></td></tr><tr><td> AK</td><td></td><td></td><td></td><td></td></tr><tr><td> AL</td><td></td><td></td><td></td><td></td></tr><tr><td> AM</td><td></td><td></td><td></td><td></td></tr><tr><td> AN</td><td></td><td></td><td></td><td></td></tr><tr><td> AO</td><td></td><td></td><td></td><td></td></tr><tr><td> AP</td><td></td><td></td><td></td><td></td></tr><tr><td> AQ</td><td></td><td></td><td></td><td></td></tr><tr><td> AR</td><td></td><td></td><td></td><td></td></tr></table>										AI					AJ					AK					AL					AM					AN					AO					AP					AQ					AR					F	
AI																																																													
AJ																																																													
AK																																																													
AL																																																													
AM																																																													
AN																																																													
AO																																																													
AP																																																													
AQ																																																													
AR																																																													
<table><tr><td> AS</td><td></td><td></td><td></td><td></td></tr><tr><td> AT</td><td></td><td></td><td></td><td></td></tr><tr><td> AU</td><td></td><td></td><td></td><td></td></tr><tr><td> AV</td><td></td><td></td><td></td><td></td></tr><tr><td> AW</td><td></td><td></td><td></td><td></td></tr><tr><td> AX</td><td></td><td></td><td></td><td></td></tr><tr><td> AY</td><td></td><td></td><td></td><td></td></tr><tr><td> AZ</td><td></td><td></td><td></td><td></td></tr><tr><td> BA</td><td></td><td></td><td></td><td></td></tr><tr><td> BB</td><td></td><td></td><td></td><td></td></tr></table>										AS					AT					AU					AV					AW					AX					AY					AZ					BA					BB						
AS																																																													
AT																																																													
AU																																																													
AV																																																													
AW																																																													
AX																																																													
AY																																																													
AZ																																																													
BA																																																													
BB																																																													
<table><tr><td> BC</td><td></td><td></td><td></td><td></td></tr><tr><td> BD</td><td></td><td></td><td></td><td></td></tr><tr><td> BE</td><td></td><td></td><td></td><td></td></tr><tr><td> BF</td><td></td><td></td><td></td><td></td></tr><tr><td> BG</td><td></td><td></td><td></td><td></td></tr><tr><td> BH</td><td></td><td></td><td></td><td></td></tr><tr><td> BI</td><td></td><td></td><td></td><td></td></tr><tr><td> BJ</td><td></td><td></td><td></td><td></td></tr><tr><td> BK</td><td></td><td></td><td></td><td></td></tr><tr><td> BL</td><td></td><td></td><td></td><td></td></tr></table>										BC					BD					BE					BF					BG					BH					BI					BJ					BK					BL						
BC																																																													
BD																																																													
BE																																																													
BF																																																													
BG																																																													
BH																																																													
BI																																																													
BJ																																																													
BK																																																													
BL																																																													
<table><tr><td> BM</td><td></td><td></td><td></td><td></td></tr><tr><td> BN</td><td></td><td></td><td></td><td></td></tr><tr><td> BO</td><td></td><td></td><td></td><td></td></tr><tr><td> BP</td><td></td><td></td><td></td><td></td></tr><tr><td> BQ</td><td></td><td></td><td></td><td></td></tr><tr><td> BR</td><td></td><td></td><td></td><td></td></tr><tr><td> BS</td><td></td><td></td><td></td><td></td></tr><tr><td> BT</td><td></td><td></td><td></td><td></td></tr><tr><td> BU</td><td></td><td></td><td></td><td></td></tr><tr><td> BV</td><td></td><td></td><td></td><td></td></tr></table>										BM					BN					BO					BP					BQ					BR					BS					BT					BU					BV						
BM																																																													
BN																																																													
BO																																																													
BP																																																													
BQ																																																													
BR																																																													
BS																																																													
BT																																																													
BU																																																													
BV																																																													
<table><tr><td> BW</td><td></td><td></td><td></td><td></td></tr><tr><td> BX</td><td></td><td></td><td></td><td></td></tr><tr><td> BY</td><td></td><td></td><td></td><td></td></tr><tr><td> BZ</td><td></td><td></td><td></td><td></td></tr><tr><td> CA</td><td></td><td></td><td></td><td></td></tr><tr><td> CB</td><td></td><td></td><td></td><td></td></tr><tr><td> CC</td><td></td><td></td><td></td><td></td></tr><tr><td> CD</td><td></td><td></td><td></td><td></td></tr><tr><td> CE</td><td></td><td></td><td></td><td></td></tr><tr><td> CF</td><td></td><td></td><td></td><td></td></tr></table>										BW					BX					BY					BZ					CA					CB					CC					CD					CE					CF						
BW																																																													
BX																																																													
BY																																																													
BZ																																																													
CA																																																													
CB																																																													
CC																																																													
CD																																																													
CE																																																													
CF																																																													
<table><tr><td> CG</td><td></td><td></td><td></td><td></td></tr><tr><td> CH</td><td></td><td></td><td></td><td></td></tr><tr><td> CI</td><td></td><td></td><td></td><td></td></tr><tr><td> CJ</td><td></td><td></td><td></td><td></td></tr><tr><td> CK</td><td></td><td></td><td></td><td></td></tr><tr><td> CL</td><td></td><td></td><td></td><td></td></tr><tr><td> CM</td><td></td><td></td><td></td><td></td></tr><tr><td> CN</td><td></td><td></td><td></td><td></td></tr><tr><td> CO</td><td></td><td></td><td></td><td></td></tr><tr><td> CP</td><td></td><td></td><td></td><td></td></tr></table>										CG					CH					CI					CJ					CK					CL					CM					CN					CO					CP						
CG																																																													
CH																																																													
CI																																																													
CJ																																																													
CK																																																													
CL																																																													
CM																																																													
CN																																																													
CO																																																													
CP																																																													
<table><tr><td> CQ</td><td></td><td></td><td></td><td></td></tr><tr><td> CR</td><td></td><td></td><td></td><td></td></tr><tr><td> CS</td><td></td><td></td><td></td><td></td></tr><tr><td> CT</td><td></td><td></td><td></td><td></td></tr><tr><td> CU</td><td></td><td></td><td></td><td></td></tr><tr><td> CV</td><td></td><td></td><td></td><td></td></tr><tr><td> CW</td><td></td><td></td><td></td><td></td></tr><tr><td> CX</td><td></td><td></td><td></td><td></td></tr><tr><td> CY</td><td></td><td></td><td></td><td></td></tr><tr><td> CZ</td><td></td><td></td><td></td><td></td></tr></table>										CQ					CR					CS					CT					CU					CV					CW					CX					CY					CZ						
CQ																																																													
CR																																																													
CS																																																													
CT																																																													
CU																																																													
CV																																																													
CW																																																													
CX																																																													
CY																																																													
CZ																																																													
<table><tr><td> DA</td><td></td><td></td><td></td><td></td></tr><tr><td> DB</td><td></td><td></td><td></td><td></td></tr><tr><td> DC</td><td></td><td></td><td></td><td></td></tr><tr><td> DD</td><td></td><td></td><td></td><td></td></tr><tr><td> DE</td><td></td><td></td><td></td><td></td></tr><tr><td> DF</td><td></td><td></td><td></td><td></td></tr><tr><td> DG</td><td></td><td></td><td></td><td></td></tr><tr><td> DH</td><td></td><td></td><td></td><td></td></tr><tr><td> DI</td><td></td><td></td><td></td><td></td></tr><tr><td> DJ</td><td></td><td></td><td></td><td></td></tr></table>										DA					DB					DC					DD					DE					DF					DG					DH					DI					DJ						
DA																																																													
DB																																																													
DC																																																													
DD																																																													
DE																																																													
DF																																																													
DG																																																													
DH																																																													
DI																																																													
DJ																																																													
<table><tr><td> DK</td><td></td><td></td><td></td><td></td></tr><tr><td> DL</td><td></td><td></td><td></td><td></td></tr><tr><td> DM</td><td></td><td></td><td></td><td></td></tr><tr><td> DN</td><td></td><td></td><td></td><td></td></tr><tr><td> DO</td><td></td><td></td><td></td><td></td></tr><tr><td> DP</td><td></td><td></td><td></td><td></td></tr><tr><td> DQ</td><td></td><td></td><td></td><td></td></tr><tr><td> DR</td><td></td><td></td><td></td><td></td></tr><tr><td> DS</td><td></td><td></td><td></td><td></td></tr><tr><td> DT</td><td></td><td></td><td></td><td></td></tr></table>										DK					DL					DM					DN					DO					DP					DQ					DR					DS					DT						
DK																																																													
DL																																																													
DM																																																													
DN																																																													
DO																																																													
DP																																																													
DQ																																																													
DR																																																													
DS																																																													
DT																																																													
<table><tr><td> DU</td><td></td><td></td><td></td><td></td></tr><tr><td> DV</td><td></td><td></td><td></td><td></td></tr><tr><td> DW</td><td></td><td></td><td></td><td></td></tr><tr><td> DX</td><td></td><td></td><td></td><td></td></tr><tr><td> DY</td><td></td><td></td><td></td><td></td></tr><tr><td> DZ</td><td></td><td></td><td></td><td></td></tr><tr><td> EA</td><td></td><td></td><td></td><td></td></tr><tr><td> EB</td><td></td><td></td><td></td><td></td></tr><tr><td> EC</td><td></td><td></td><td></td><td></td></tr><tr><td> ED</td><td></td><td></td><td></td><td></td></tr></table>										DU					DV					DW					DX					DY					DZ					EA					EB					EC					ED						
DU																																																													
DV																																																													
DW																																																													
DX																																																													
DY																																																													
DZ																																																													
EA																																																													
EB																																																													
EC																																																													
ED																																																													
<table><tr><td> EE</td><td></td><td></td><td></td><td></td></tr><tr><td> EF</td><td></td><td></td><td></td><td></td></tr><tr><td> EG</td><td></td><td></td><td></td><td></td></tr><tr><td> EH</td><td></td><td></td><td></td><td></td></tr><tr><td> EI</td><td></td><td></td><td></td><td></td></tr><tr><td> EJ</td><td></td><td></td><td></td><td></td></tr><tr><td> EK</td><td></td><td></td><td></td><td></td></tr><tr><td> EL</td><td></td><td></td><td></td><td></td></tr><tr><td> EM</td><td></td><td></td><td></td><td></td></tr><tr><td> EN</td><td></td><td></td><td></td><td></td></tr></table>										EE					EF					EG					EH					EI					EJ					EK					EL					EM					EN						
EE																																																													
EF																																																													
EG																																																													
EH																																																													
EI																																																													
EJ																																																													
EK																																																													
EL																																																													
EM																																																													
EN																																																													
<table><tr><td> EO</td><td></td><td></td><td></td><td></td></tr><tr><td> EP</td><td></td><td></td><td></td><td></td></tr><tr><td> EQ</td><td></td><td></td><td></td><td></td></tr><tr><td> ER</td><td></td><td></td><td></td><td></td></tr><tr><td> ES</td><td></td><td></td><td></td><td></td></tr><tr><td> ET</td><td></td><td></td><td></td><td></td></tr><tr><td> EU</td><</tr></table>										EO					EP					EQ					ER					ES					ET					EU																					
EO																																																													
EP																																																													
EQ																																																													
ER																																																													
ES																																																													
ET																																																													
EU																																																													