

I.C.R.A. GENERAL NOTES:

1. ALL NOTED I.C.R.A. CLASS LEVEL IDENTIFICATIONS SHALL BE VERIFIED. I.C.R.A. CLASS IDENTIFICATIONS SHALL BE COORDINATED WITH THE COR AND I.C.R.A. PERSONNEL.
2. ALL WORK WITHIN BUILDING 2 GROUND FLOOR SHALL BE CONDUCTED DURING NORMAL BUSINESS HOURS UNLESS OTHERWISE NOTED. TIME OF WORK TO BE COORDINATED WITH THE COR.

PHASING GENERAL NOTES:

1. ALL WORK WITHIN BUILDING 2 GROUND FLOOR SHALL BE COORDINATED AHEAD OF ANY DEMOLITION/CONSTRUCTION IS PERFORMED AND IS TO BE CONDUCTED DURING NORMAL BUSINESS HOURS AFTER 8:00 AM UNLESS DIRECTED OTHERWISE BY THE COR.
2. ALL WORK WITHIN DRUG CACHE ROOM G06 SHALL BE COORDINATED IN ADVANCE WITH THE COR.

KEYED NOTES:

- ① ALL WORK WITHIN THIS AREA SHALL BE I.C.R.A. CLASS II AND IS TO BE CONDUCTED DURING NORMAL BUSINESS HOURS MONDAY THROUGH FRIDAY 8:00 AM TO 4:00 PM. TIME OF WORK TO BE COORDINATED WITH THE COR.
- ② CONTRACTOR SHALL COORDINATE TIME OF WORK BEING PERFORMED WITHIN NOTED AREA WITH VA. IF WORK WITHIN NOTED AREA MUST OCCUR DURING OFF HOURS IT SHALL BE ICRA CLASS I. IN CASE WORK IS PERMITTED TO BE PERFORMED DURING NORMAL BUSINESS HOURS IT SHALL BE ICRA CLASS II.
- ③ NOTED ROOM IS THE DRUG CACHE STORAGE AREA. WORK IN THIS ROOM MUST BE SUPERVISED BY THE PHARMACY PERSONELL. REFER TO THE SPECIFICATIONS FOR COORDINATION OF WORK WITH THE COR.
- ④ ASBESTOS REMOVAL. SEE ASSOCIATED DEMOLITION DRAWINGS FOR REMOVAL REQUIREMENTS AS WELL AS DRAWING PL-030 AND THE ASBESTOS ABATEMENT SPECIFICATION.

Revisions:	Date:

CONSULTANT

ARCHITECT/ENGINEER OF RECORD



34 BROWN STREET  
HONESDALE, PA 18431  
OFFICE : (570) 253-0846  
FAX : (570) 253-1935  
WWW.NEINFRA.COM

STAMP



Office of  
Construction  
and Facilities  
Management



U.S. Department  
of Veterans Affairs

Drawing Title

BUILDING 2 GROUND FLOOR  
I.C.R.A. CLASSIFICATION PLAN

Approved: Project Director

VA NEW YORK  
HEALTHCARE SYSTEM

Phase

CONSTRUCTION DOCUMENTS

Project Title

IMPROVE POTABLE WATER  
DISTRIBUTION SYSTEM

Location 222 RICHMOND AVENUE  
BATAVIA, NY 14020

Issue Date  
06/08/2022

Checked  
D.L.E.

Drawn  
D.J.S.

Project Number

528A4-16-205

Building Number

2

Drawing Number

ICRA-11

A

B

C







D

E

F

6/14/2008 12:36:03 PM

File Path

FIRE BARRIER LINETYPES	
	SMOKE RESISTANT BARRIER
	30 MINUTE SMOKE BARRIER
	1 HOUR FIRE/SMOKE BARRIER
	2 HOUR FIRE/SMOKE BARRIER
	1 HOUR FIRE BARRIER
	2 HOUR FIRE BARRIER
	3 HOUR FIRE BARRIER

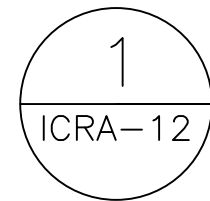
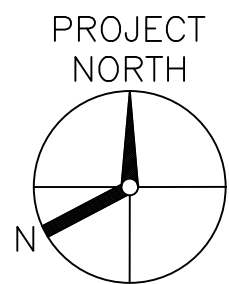
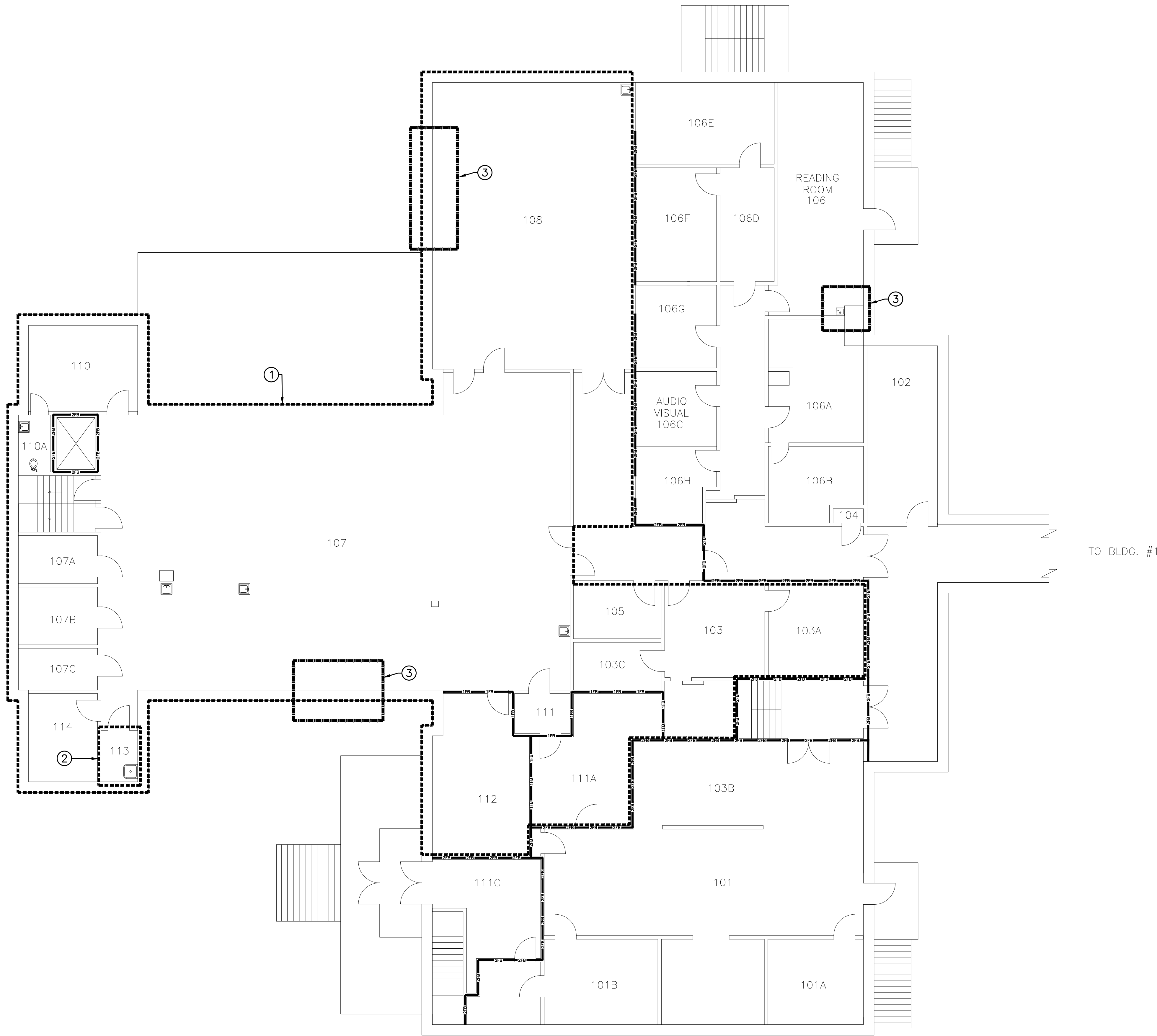

BUILDING 2 FIRST FLOOR  
I.C.R.A. CLASSIFICATION PLAN  
SCALE: 1/8"=1'-0"

NOTE: ALL AREAS LOCATED ON THIS PLAN SHALL BE I.C.R.A. CLASS II UNLESS OTHERWISE NOTED.

I.C.R.A. GENERAL NOTE:

1. ALL NOTED I.C.R.A. CLASS LEVEL IDENTIFICATIONS SHALL BE VERIFIED. I.C.R.A. CLASS IDENTIFICATIONS SHALL BE COORDINATED WITH THE COR AND I.C.R.A. PERSONNEL.

PHASING GENERAL NOTES:

1. ALL WORK IN THIS AREA IS TO BE COORDINATED AHEAD OF DEMOLITION/CONSTRUCTION AND TO BE DONE BETWEEN THE HOURS OF 8:00 AM AND 4:30 PM UNLESS DIRECTED OTHERWISE BY THE COR.
2. ALL WORK WITHIN BUILDING 2 FIRST FLOOR SHALL BE CONDUCTED DURING NORMAL BUSINESS HOURS UNLESS OTHERWISE NOTED. TIME OF WORK TO BE COORDINATED WITH THE COR.

I.C.R.A. KEYED NOTES:

- ① ALL WORK WITHIN THIS AREA SHALL BE I.C.R.A. CLASS I AND IS TO BE CONDUCTED DURING OFF HOURS FROM 7:00 PM UNTIL 4:00 AM SEVEN DAYS A WEEK. THIS AREA IS THE KITCHEN AND FOOD PREPARATION OCCURS SEVEN DAYS A WEEK. THIS AREA SHALL BE CLEANED AND SANITIZED BY THE CONTRACTOR AT 4:00 AM DAILY, NO EXCEPTIONS. TIME OF WORK TO BE COORDINATED WITH THE COR.
- ② ALL WORK WITHIN THIS AREA SHALL BE I.C.R.A. CLASS II AND IS TO BE CONDUCTED DURING OFF HOURS AFTER 7:00 PM OR ON WEEKENDS. TIME OF WORK TO BE COORDINATED WITH THE COR.
- ③ ASBESTOS REMOVAL. SEE ASSOCIATED DEMOLITION DRAWINGS FOR REMOVAL REQUIREMENTS AS WELL AS DRAWING PL-030 AND THE ASBESTOS ABATEMENT SPECIFICATION.

A

B

C

D

E

F

CONSULTANT

ARCHITECT/ENGINEER OF RECORD

STAMP

Office of  
Construction  
and Facilities  
Management

VA

U.S. Department  
of Veterans Affairs

Drawing Title  
BUILDING 2 FIRST FLOOR  
I.C.R.A. CLASSIFICATION PLAN

Approved: Project Director  
VA NEW YORK  
HEALTHCARE SYSTEM

Phase  
CONSTRUCTION DOCUMENTS

Project Title  
IMPROVE POTABLE WATER  
DISTRIBUTION SYSTEM

Location  
222 RICHMOND AVENUE  
BATAVIA, NY 14020

Issue Date  
06/08/2022

Checked  
D.L.E.

Drawn  
D.J.S.

Project Number  
528A4-16-205

Building Number  
2

Drawing Number  
ICRA-12

A

B

C

D

E

F

A

B

C

D

E

F

6/14/2022 12:36:03 PM

File Path

I.C.R.A. GENERAL NOTE:







1. ALL NOTED I.C.R.A. CLASS LEVEL IDENTIFICATIONS SHALL BE VERIFIED. I.C.R.A. CLASS IDENTIFICATIONS SHALL BE COORDINATED WITH THE COR AND I.C.R.A. PERSONNEL.

PHASING GENERAL NOTES:

1. ALL WORK WITHIN I.C.R.A. CLASS II AREAS SHALL BE COORDINATED AHEAD OF DEMOLITION/CONSTRUCTION AND TO BE DONE DURING NORMAL BUSINESS HOURS AFTER 8:00 AM UNLESS DIRECTED OTHERWISE BY THE COR.
2. ALL WORK WITHIN BUILDING 2 SECOND FLOOR SHALL BE CONDUCTED DURING NORMAL BUSINESS HOURS UNLESS OTHERWISE NOTED. TIME OF WORK TO BE COORDINATED WITH THE COR.

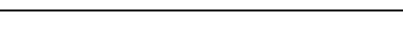
KEYED NOTE:

- ① ALL NOTED AREAS SHALL BE I.C.R.A. CLASS I AND IS TO BE CONDUCTED DURING NORMAL BUSINESS HOURS AFTER 8:00 AM. TIME OF WORK TO BE COORDINATED WITH THE COR.
- ② ASBESTOS REMOVAL. SEE ASSOCIATED DEMOLITION DRAWINGS FOR REMOVAL REQUIREMENTS AS WELL AS DRAWING PL-030 AND THE ASBESTOS ABATEMENT SPECIFICATION.

FIRE BARRIER LINETYPES	
	SMOKE RESISTANT BARRIER
	30 MINUTE SMOKE BARRIER
	1 HOUR FIRE/SMOKE BARRIER
	2 HOUR FIRE/SMOKE BARRIER
	1 HOUR FIRE BARRIER
	2 HOUR FIRE BARRIER
	3 HOUR FIRE BARRIER

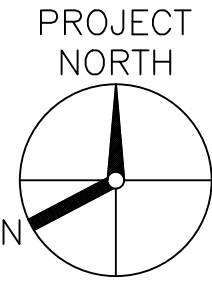
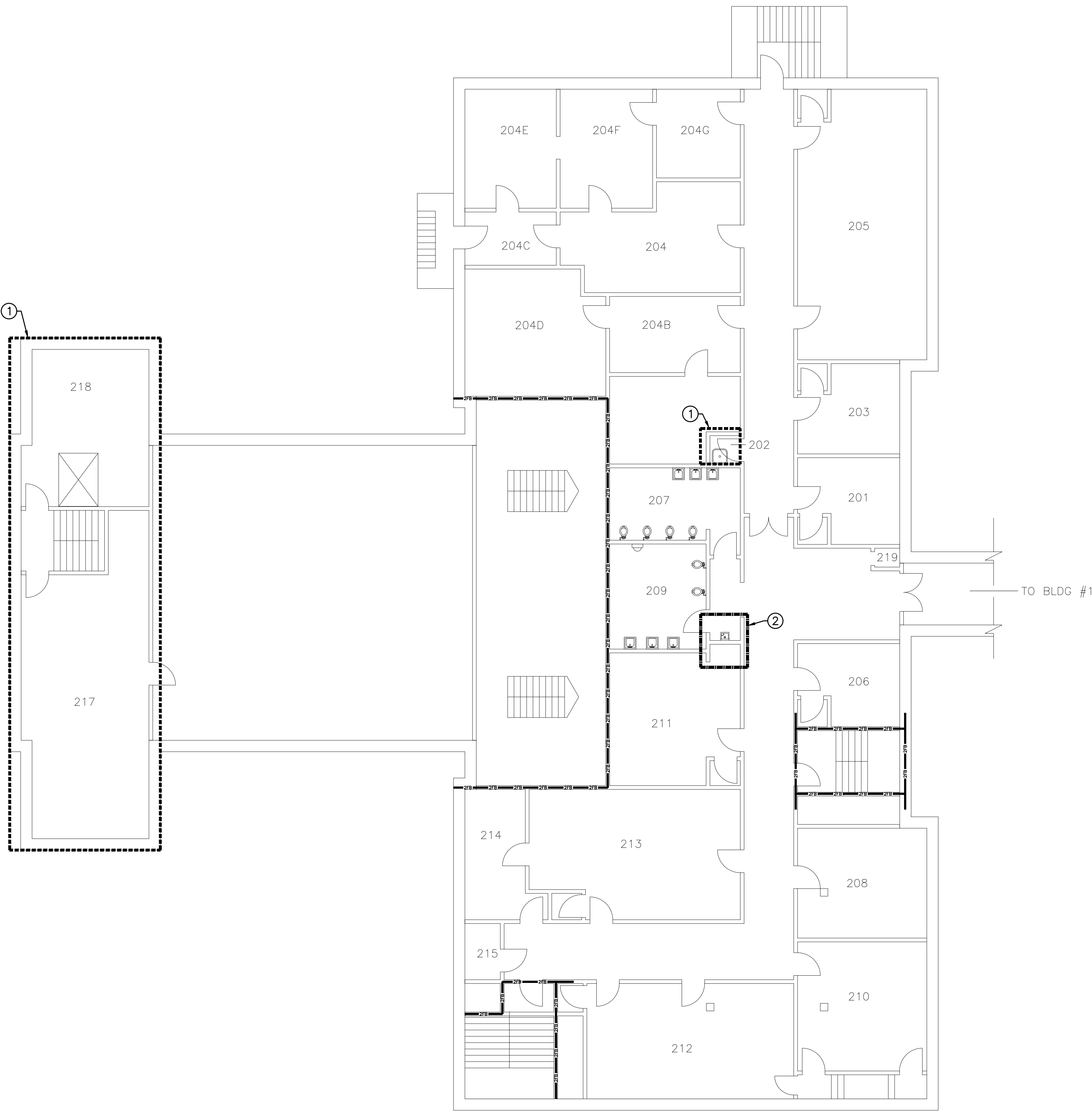

1  
ICRA-13

BUILDING 2 SECOND FLOOR  
I.C.R.A. CLASSIFICATION PLAN

SCALE: 1/8"=1'-0"

NOTE: ALL AREAS LOCATED ON THIS PLAN SHALL BE I.C.R.A. CLASS II UNLESS OTHERWISE NOTED.

--	--	--	--	--	--	--	--	--	--	--	--	--	--	--	--	--	--	--	--	--	--	--	--	--	--	--	--	--	--	--	--	--	--	--	--	--	--	--	--	--	--	--	--	--	--	--	--	--	--	--	--	--	--	--	--	--	--	--	--	--	--	--	--	--	--	--	--	--	--	--	--	--	--	--	--	--	--	--	--	--	--	--	--	--	--	--	--	--	--	--	--	--	--	--	--	--	--	--	--	--	--	--	--	--	--	--	--	--	--	--	--	--	--	--	--	--	--	--	--	--	--	--	--	--	--	--	--	--	--	--	--	--	--	--	--	--	--	--	--	--	--	--	--	--	--	--	--	--	--	--	--	--	--	--	--	--	--	--	--	--	--	--	--	--	--	--	--	--	--	--	--	--	--	--	--	--	--	--	--	--	--	--	--	--	--	--	--	--	--	--	--	--	--	--	--	--	--	--	--	--	--	--	--	--	--	--	--	--	--	--	--	--	--	--	--	--	--	--	--	--	--	--	--	--	--	--	--	--	--	--	--	--	--	--	--	--	--	--	--	--	--	--	--	--	--	--	--	--	--	--	--	--	--	--	--	--	--	--	--	--	--	--	--	--	--	--	--	--	--	--	--	--	--	--	--	--	--	--	--	--	--	--	--	--	--	--	--	--	--	--	--	--	--	--	--	--	--	--	--	--	--	--	--	--	--	--	--	--	--	--	--	--	--	--	--	--	--	--	--	--	--	--	--	--	--	--	--	--	--	--	--	--	--	--	--	--	--	--	--	--	--	--	--	--	--	--	--	--	--	--	--	--	--	--	--	--	--	--	--	--	--	--	--	--	--	--	--	--	--	--	--	--	--	--	--	--	--	--	--	--	--	--	--	--	--	--	--	--	--	--	--	--	--	--	--	--	--	--	--	--	--	--	--	--	--	--	--	--	--	--	--	--	--	--	--	--	--	--	--	--	--	--	--	--	--	--	--	--	--	--	--	--	--	--	--	--	--	--	--	--	--	--	--	--	--	--	--	--	--	--	--	--	--	--	--	--	--	--	--	--	--	--	--	--	--	--	--	--	--	--	--	--	--	--	--	--	--	--	--	--	--	--	--	--	--	--	--	--	--	--	--	--	--	--	--	--	--	--	--	--	--	--	--	--	--	--	--	--	--	--	--	--	--	--	--	--	--	--	--	--	--	--	--	--	--	--	--	--	--	--	--	--	--	--	--	--	--	--	--	--	--	--	--	--	--	--	--	--	--	--	--	--	--	--	--	--	--	--	--	--	--	--	--	--	--	--	--	--	--	--	--	--	--	--	--	--	--	--	--	--	--	--	--	--	--	--	--	--	--	--	--	--	--	--	--	--	--	--	--	--	--	--	--	--	--	--	--	--	--	--	--	--	--	--	--	--	--	--	--	--	--	--	--	--	--	--	--	--	--	--	--	--	--	--	--	--	--	--	--	--	--	--	--	--	--	--	--	--	--	--	--	--	--	--	--	--	--	--	--	--	--	--	--	--	--	--	--	--	--	--	--	--	--	--	--	--	--	--	--	--	--	--	--	--	--	--	--	--	--	--	--	--	--	--	--	--	--	--	--	--	--	--	--	--	--	--	--	--	--	--	--	--	--	--	--	--	--	--	--	--	--	--	--	--	--	--	--	--	--	--	--	--	--	--	--	--	--	--	--	--	--	--	--	--	--	--	--	--	--	--	--	--	--	--	--	--	--	--	--	--	--	--	--	--	--	--	--	--	--	--	--	--	--	--	--	--	--	--	--	--	--	--	--	--	--	--	--	--	--	--	--	--	--	--	--	--	--	--	--	--	--	--	--	--	--	--	--	--	--	--	--	--	--	--	--	--	--	--	--	--	--	--	--	--	--	--	--	--	--	--	--	--	--	--	--	--	--	--	--	--	--	--	--	--	--	--	--	--	--	--	--	--	--	--	--	--	--	--	--	--	--	--	--	--	--	--	--	--	--	--	--	--	--	--	--	--	--	--	--	--	--	--	--	--	--	--	--	--	--	--	--	--	--	--	--	--	--	--	--	--	--	--	--	--	--	--	--	--	--	--	--	--	--	--	--	--	--	--	--	--	--	--	--	--	--	--	--	--	--	--	--	--	--	--	--	--	--	--	--	--	--	--	--	--	--	--	--	--	--	--	--	--	--	--	--	--	--	--	--	--	--	--	--	--	--	--	--	--	--	--	--	--	--	--	--	--	--	--	--	--	--	--	--	--	--	--	--	--	--	--	--	--	--	--	--	--	--	--	--	--	--	--	--	--	--	--	--	--	--	--	--	--	--	--	--	--	--	--	--	--	--	--	--	--	--	--	--	--	--	--	--	--	--	--	--	--	--	--	--	--	--	--	--	--	--	--	--	--	--	--	--	--	--	--	--	--	--	--	--	--	--	--	--	--	--	--	--	--	--	--	--	--	--	--	--	--	--	--	--	--	--	--	--	--	--	--	--	--	--	--	--	--	--	--	--	--	--	--	--	--	--	--	--	--	--	--	--	--	--	--	--	--	--	--	--	--	--	--	--	--	--	--	--	--	--	--	--	--	--	--	--	--	--	--	--	--	--	--	--	--	--	--	--	--	--	--	--	--	--	--	--	--	--	--	--	--	--	--	--	--	--	--	--	--	--	--	--	--	--	--	--	--	--	--	--	--	--	--	--	--	--	--	--	--	--	--	--	--	--	--	--	--	--	--	--	--	--	--	--	--	--	--	--	--	--	--	--	--	--	--	--	--	--	--	--	--	--	--	--	--	--	--	--	--	--	--	--	--	--	--	--	--	--	--	--	--	--	--	--	--	--	--	--	--	--	--	--	--	--	--	--	--	--	--	--	--	--	--	--	--	--	--	--	--	--	--	--	--	--	--	--	--	--	--	--	--	--	--	--	--	--	--	--	--	--	--	--	--	--	--	--	--	--	--	--	--	--	--	--	--	--	--	--	--	--	--	--	--	--	--	--	--	--	--	--	--	--	--	--	--	--	--	--	--	--	--	--	--	--	--	--	--	--	--	--	--	--	--	--	--	--	--	--	--	--	--	--	--	--	--	--	--	--	--	--	--	--	--	--	--	--	--	--	--	--	--	--	--	--	--	--	--	--	--	--	--	--	--	--	--	--	--	--	--	--	--	--	--	--	--	--	--	--	--	--	--	--	--	--	--	--	--	--	--	--	--	--	--	--	--	--	--	--	--	--	--	--	--	--	--	--	--	--	--	--	--







I.C.R.A. GENERAL NOTE:  
1. ALL NOTED I.C.R.A. CLASS LEVEL IDENTIFICATIONS SHALL BE VERIFIED. I.C.R.A. CLASS IDENTIFICATIONS SHALL BE COORDINATED WITH THE COR AND I.C.R.A. PERSONNEL.

PHASING GENERAL NOTE:  
1. ALL WORK WITHIN BUILDING 6 SHALL BE CONDUCTED DURING NORMAL BUSINESS HOURS AFTER 8:00 AM UNLESS OTHERWISE NOTED. ALL WORK SHALL BE COORDINATED WITH THE COR.

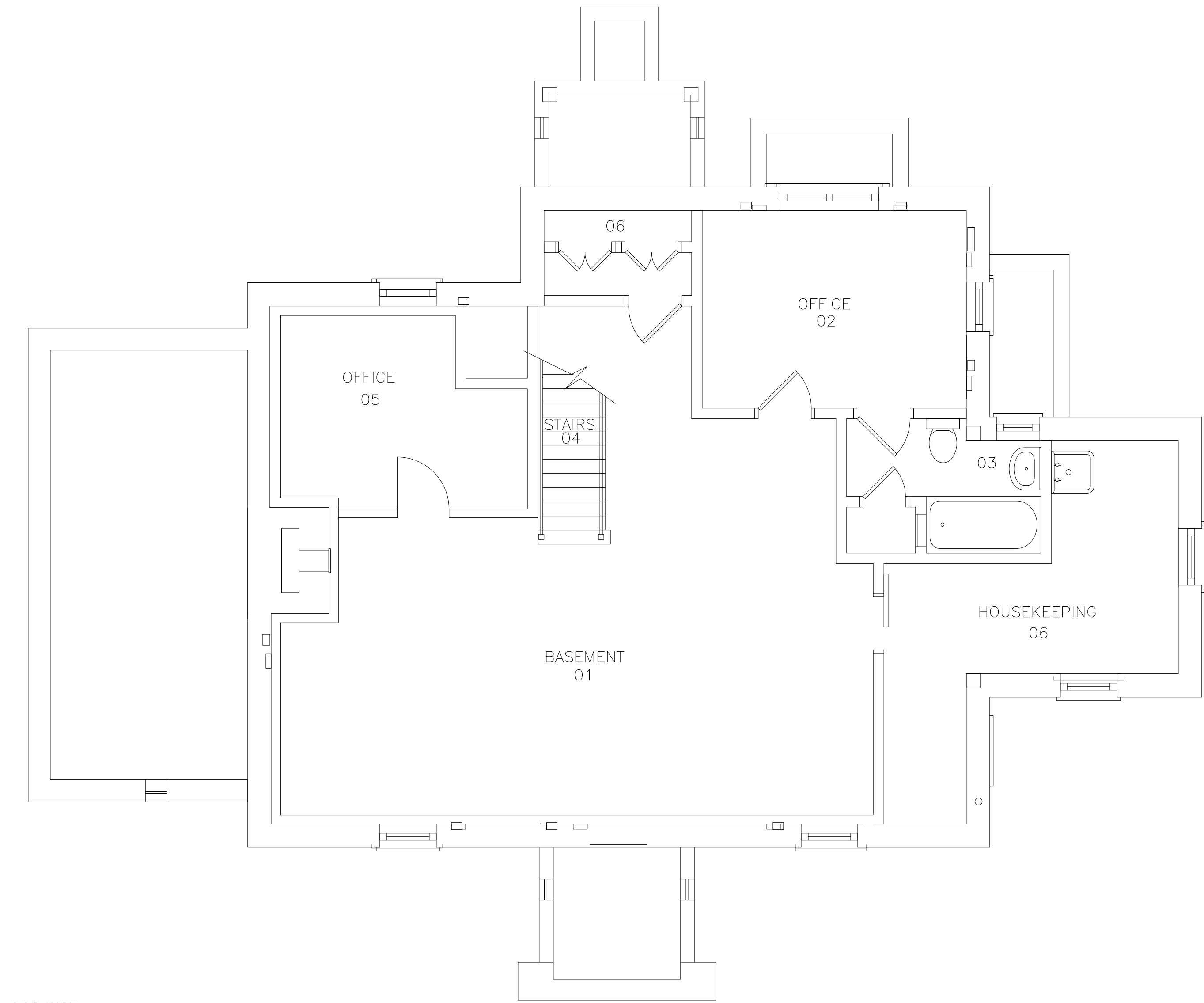

PROJECT NORTH  
1 BUILDING 6 BASEMENT I.C.R.A. CLASSIFICATION PLAN  
ICRA-16 SCALE: 1/4"=1'-0"

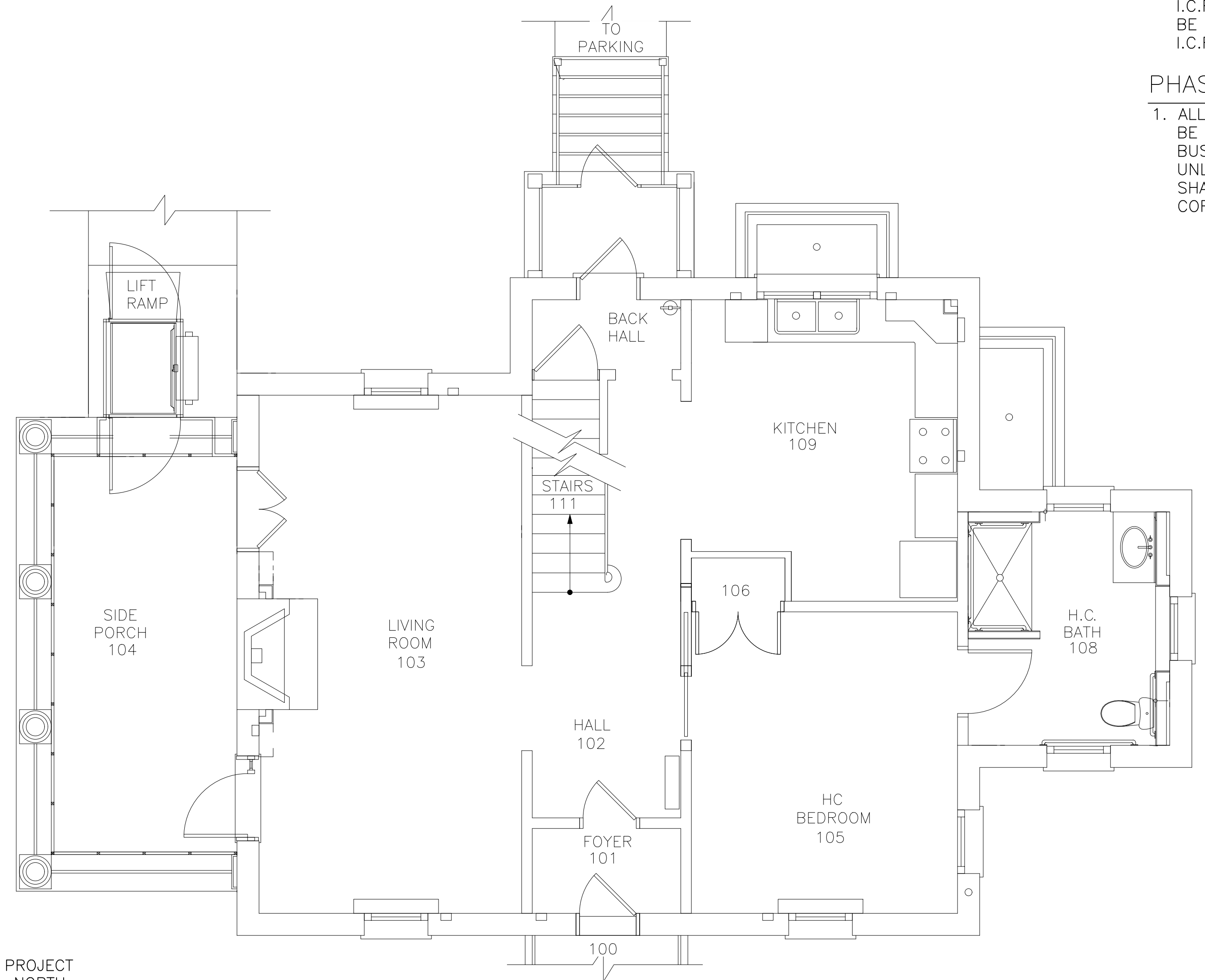

PROJECT NORTH  
2 BUILDING 6 FIRST FLOOR I.C.R.A. CLASSIFICATION PLAN  
ICRA-16 SCALE: 1/4"=1'-0"

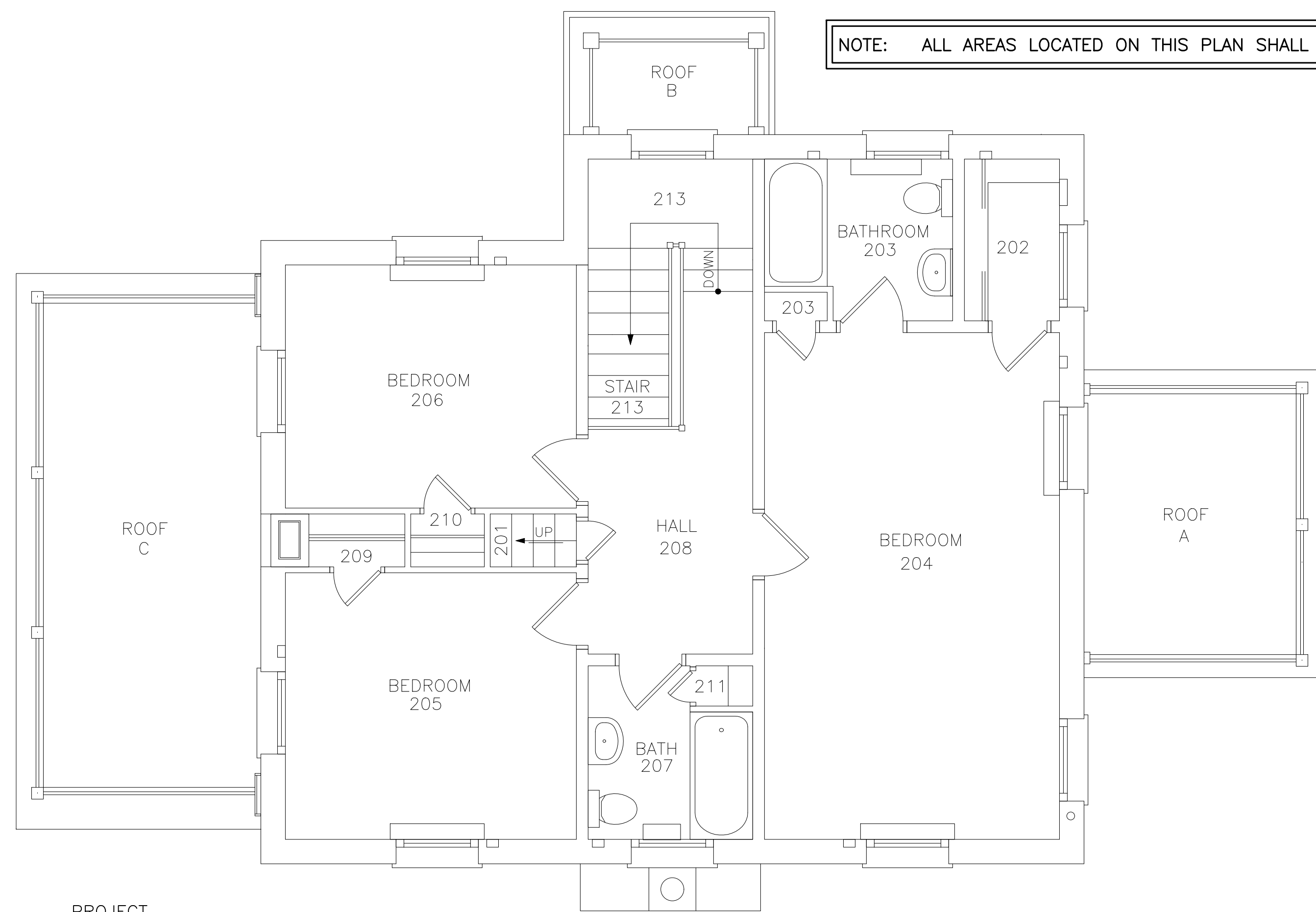

PROJECT NORTH  
3 BUILDING 6 SECOND FLOOR I.C.R.A. CLASSIFICATION PLAN  
ICRA-16 SCALE: 1/4"=1'-0"

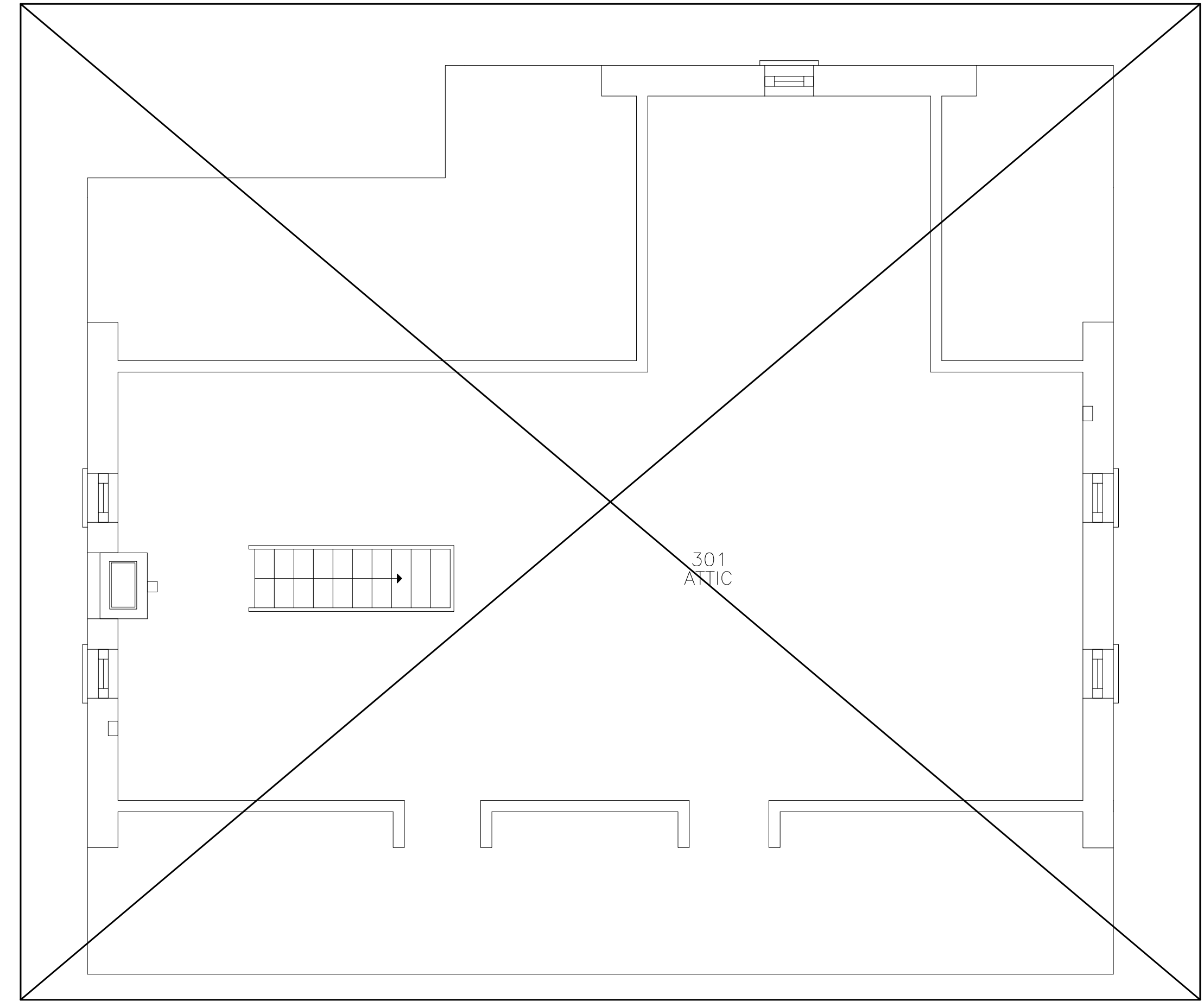

PROJECT NORTH  
4 BUILDING 6 THIRD FLOOR I.C.R.A. CLASSIFICATION PLAN  
ICRA-16 SCALE: 1/4"=1'-0"

NOTE: ALL AREAS LOCATED ON THIS PLAN SHALL BE I.C.R.A. CLASS I UNLESS OTHERWISE NOTED

NOTE: NO WORK SHALL BE COMPLETED WITHIN PLAN 4/ICRA-16.

Revisions:	Date:

CONSULTANT

ARCHITECT/ENGINEER OF RECORD



34 BROWN STREET  
HONESDALE, PA 18431  
OFFICE : (570) 253-0846  
FAX : (570) 253-1935  
WWW.NEINFRA.COM

STAMP



Office of  
Construction  
and Facilities  
Management



U.S. Department  
of Veterans Affairs

Drawing Title  
BUILDING 6 I.C.R.A CLASSIFICATION PLANS

Approved: Project Director  
VA NEW YORK  
HEALTHCARE SYSTEM

Phase  
CONSTRUCTION DOCUMENTS

Project Title  
IMPROVE POTABLE WATER  
DISTRIBUTION SYSTEM

Location 222 RICHMOND AVENUE  
BATAVIA, NY 14020

Issue Date  
06/08/2022

Checked  
D.L.E.

Drawn  
D.J.S.

Project Number  
528A4-16-205

Building Number  
6

Drawing Number  
ICRA-16

1. ALL NOTED I.C.R.A CLASS LEVEL IDENTIFICATIONS SHALL BE VERIFIED. I.C.R.A. CLASS IDENTIFICATIONS SHALL BE COORDINATED WITH THE COR AND I.C.R.A PERSONNEL.

1. ALL WORK WITHIN BUILDING 30 BASEMENT SHALL BE CONDUCTED DURING NORMAL BUSINESS HOURS AFTER 8:00 AM UNLESS OTHERWISE NOTED. ALL WORK SHALL BE COORDINATED WITH THE COR.

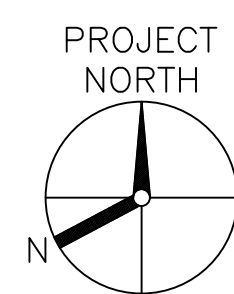

SCALE: 1/8"=1'-0"

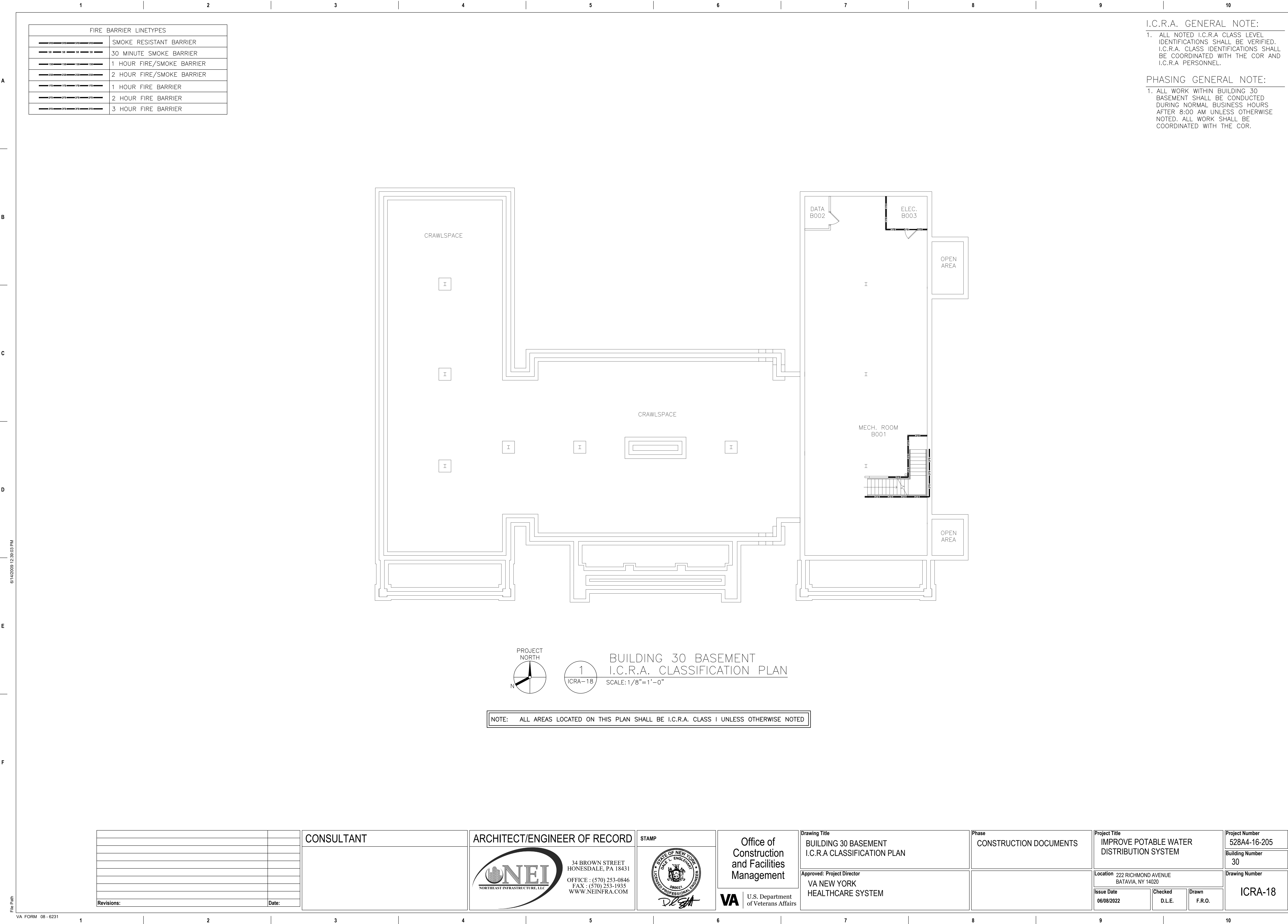





GENERAL PHASING NOTES: