

ENCORP LEAD BASED PAINT INSPECTION WORKSHEET

CLIENT: <u>Veterans Admin SA</u>	ADDRESS: <u>3350 La Jolla Village Dr.</u>
SCOPE OF PROJECT: <u>Hospital</u>	DATE: <u>12-18-14</u>
CONTACT: <u>Tammy Brent</u>	PHONE: <u>858-642-3920</u>
PROJECT NUMBER: <u>P14320.U11</u>	

SAMPLE NUMBER	K-SHELL READING	PAINT COLOR	SUBSTRATE	COND	LOCATION	COMPONENT	QUANTITY	COMM.
41.	18.04	W	Ceramic	G	1ST Floor - Area 1 - Corridor N	Wall	100¢	
2.	.02	Tan	Drywall			N		
3.	.04	↓	↓			S	↓	
4.	.01		Wood			N	Door	
5.	.08		Metal			N	Frame	
6.	.02		Wood			S	Door	
7.	.07	↓	Metal			S	Frame	
8.	.02	Blk	Ceramic		Area 2	N	Floor	
9.	-.01	W	↓			N	↓	
100.	.01	Grn	↓			N	↓	
1.	.04	Tan	Drywall			E	Wall	
2.	-.02	↓	↓			W	↓	
3.	.03	W	Metal			E	Light	
4.	.10		↓			N	Frame	
5.	.12	↓	↓			E	Vent	
6.	.07	Tan	Wood			S	Grill	
7.	.01	Tan	Wood			W	Door	
8.	.02	↓	Metal			W	Frame	
9.	-.02	↓	Wood			S	Bumper Guard	
110.	-.27	Gray	↓			E	Desk	
1.	-.25	↓	↓			E	Computer Top	
2.	-.04	W	Metal			S	Fire Box	
3.	-.12	↓	↓			W	Speaker	
4.	.08	Blk	↓		Area 1	S	Door	
5.	.10	↓	↓			S	Frame	
6.	.15	↓	↓			S	Window Frame	
7.	-.02	Tan	Drywall			E	Wall	
8.	.01	↓	↓			W	↓	
9.	.03	W	Metal			S	Light	
120.	.05	↓	↓			E	Vent	

Larry Ponder

CDHP6409 4 of 5

ENCORP LEAD BASED PAINT INSPECTION WORKSHEET

CLIENT: <u>Veterans Admin SA</u>	ADDRESS: <u>3350 La Jolla Village Dr.</u>
SCOPE OF PROJECT: <u>Hospital</u>	DATE: <u>12-18-14</u>
CONTACT: <u>Tammy Brent</u>	PHONE: <u>858-642-3920</u>
PROJECT NUMBER: <u>P14320.U11</u>	

SAMPLE NUMBER	K-SHELL READING	PAINT COLOR	SUBSTRATE	COND	LOCATION	COMPONENT	QUANTITY	COMM
121.	-.01	BRN	wood	G	1ST Floor-Area 1 corridor E	Bumper Guard		
2.	.01	Silver	Metal			W		
3.	.03	↓	↓			E		
4.	.10	Tan	↓			W		
5.	.02	W	↓			N		Grill
6.	.05	↓	↓			E		Fire Box
7.	.01	↓	↓			W		Speaker
8.	-.02	Tan	Ceramic			N		Floor
9.	.94	R	wood		confirmation	Test Block		
130.	1.04	↓	↓	↓	↓	↓		
1.	.							
2.	.							
3.	.							
4.	.							
5.	.							
6.	.							
7.	.							
8.	.							
9.	.							
140.	.							
1.	.							
2.	.							
3.	.							
4.	.							
5.	.							
6.	.							
7.	.							
8.	.							
9.	.							
150.	.							

Lays Powder

CDHP6409 5 of 5

ENCORP LEAD BASED PAINT INSPECTION WORKSHEET

CLIENT: <u>Veterans Admin SA</u>	ADDRESS: <u>3350 La Jolla Village Dr.</u>
SCOPE OF PROJECT: <u>Hospital</u>	DATE: <u>12-19-14</u>
CONTACT: <u>Tammy Brent</u>	PHONE: <u>858-642-3920</u>
PROJECT NUMBER: <u>P14320.U11</u>	

SAMPLE NUMBER	K-SHELL READING	PAINT COLOR	SUBSTRATE	COND	LOCATION	COMPONENT	QUANTITY	COMM
1.	1.00	R	Wood	G	confirmation	Test Block		
2.	1.07	↓	↓	↓	↓	↓		
3.	.92	↓	↓	↓	↓	↓		
4.	.01	W	Drywall		1 st Floor - Area 1 - Rm 1400	N WALL		
5.	.03	↓	↓	↓	↓	E		
6.	-.05	↓	↓	↓	↓	S		
7.	.02	↓	↓	↓	↓	W		
8.	.05	Brn	Ceramic			N	↓	
9.	.07	Tan	↓	↓	↓	N	↓	
10.	-.21	Brn	Wood			S	Floor	
1.	.10	Blk	Metal			E	Door	
2.	.12	↓	↓	↓	↓	E	Frame	
3.	.09	↓	↓	↓	↓	E	Window Frame	
4.	-.12	Gray	Wood			N	Cabinet	
5.	-.15	↓	↓	↓	↓	W	Counter Top	
6.	.02	W	Metal			W	Light	
7.	.01	↓	↓	↓	↓	E	Unit	
8.	.04	↓	↓	↓	↓	S	Grill	
9.	.02	Tan	Wood			W	Door	
20.	.10	↓	Metal			W	Frame	
1.	.27	W	↓	↓	↓	N	Hand Rail	
2.	.34	↓	↓	↓	↓	N	Stair	
3.	-.02	Brn	Wood			S	Cabinet	
4.	.12	Gray	Ceramic			S	Counter Top	
5.	.08	W	Metal			E	Ceiling	
6.	.28	↓	↓	↓	↓	E	Beam	
7.	.05	Brn	Ceramic			N	Wall	
8.	.02	Blue	↓	↓	↓	N	↓	
9.	.11	W	↓	↓	↓	N	↓	
30.	.02	↓	Porcelain	↓	↓	S	Sink	

Louis Ponder

CDHP6409 1 of 5

ENCORP LEAD BASED PAINT INSPECTION WORKSHEET

CLIENT: <u>Veterans Admin SA</u>	ADDRESS: <u>3350 La Jolla Village Dr.</u>
SCOPE OF PROJECT: <u>Hospital</u>	DATE: <u>12-19-14</u>
CONTACT: <u>Tammy Brent</u>	PHONE: <u>858-642-3920</u>
PROJECT NUMBER: <u>P14320.U11</u>	

SAMPLE NUMBER	K-SHELL READING	PAINT COLOR	SUBSTRATE	COND	LOCATION	COMPONENT	QUANTITY	COMM
31.	.01	W	Drywall	G	1 ST Floor - Area 1 - Rm 1406	N Wall		
2.	.02					E		
3.	-.01					S		
4.	.02					W		
5.	-.20	Bru	Wood			E Floor		
6.	.11	BLK	Metal			W Door		
7.	.15					W Frame		
8.	.02	Tan	Wood			W Door		
9.	.10		Metal			W Frame		
40.	-.02	Bru	Wood			E Cabinet		
1.	-.04					E counter top		
2.	.01	W	Metal			N Light		
3.	-.01					S Vent		
4.	-.02					W Grill		
* 5.	14.27		Ceramic		Rm 1481	N Wall	1200¢	
6.	-.27	Blue				N Pool		
7.	.12	W	Plaster			N Ceiling		
8.	.07	Tan	Wood			E Door		
9.	.11		Metal			E Frame		
50.	-.02		Wood			W Cabinet		
1.	-.04	W				W counter top		
2.	.49	Blue	Ceramic		Rm 1483	N Wall		
3.	.56					N Floor		
4.	.10					S Wall		
5.	.71	Tan	Metal			N Locker		
6.	.07	W	Drywall			E Wall		
7.	.05					S Ceiling		
8.	.75	Grn	Metal			W Locker		
9.	.02	W	Porcelain			N Sink		
60.	.01					S Toilet		

Louis Ponder

CDHP6409 2 of 5

ENCORP LEAD BASED PAINT INSPECTION WORKSHEET

CLIENT: <u>Veterans Admin SA</u>	ADDRESS: <u>3350 La Jolla Village Dr.</u>
SCOPE OF PROJECT: <u>Hospital</u>	DATE: <u>12-19-14</u>
CONTACT: <u>Tammy Brent</u>	PHONE: <u>858-642-3920</u>
PROJECT NUMBER: <u>P14320.U11</u>	

SAMPLE NUMBER	K-SHELL READING	PAINT COLOR	SUBSTRATE	COND	LOCATION	COMPONENT	QUANTITY	COMM
61.	.02	Tan	Metal	G	6 th Floor-Area 4	E Door		
2.	.08	↓	↓			E Frame		
3.	.42	Blk	Concrete			W Floor		
4.	.02	Tan	Drywall			N Wall		
5.	.04	↓	↓			E ↓		
6.	.01	↓	↓			S ↓		
7.	-.06	↓	↓			W ↓		
8.	-.68	Blue	Metal			E Cabinet		
9.	-.10	Gray	Concrete			W Floor		
70.	.02	W	Metal			W Fire Box		
1.	.52	Tan	↓			E Cabinet		
2.	.12	yellow	↓			S ↓		
3.	.34	Blk	Transite			W counter top		
4.	.15	Blu	Metal			N Locker		
5.	-.58	W	Porcel			W Sink		
6.	-.12	↓	↓			W Toilet		
7.	.02	Tan	Drywall			E Ceiling		
8.	.02	W	Metal			N Light		
9.	.01	↓	↓			S Vent		
80.	-.04	↓	↓			W Grill		
1.	.10	Tan	↓			S Door		
2.	.12	↓	↓			S Frame		
3.	.18	↓	↓			N Furnace		
4.	.12	Brn	Ceramic			W Floor		
5.	-.71	Tan	↓			S Wall		
6.	.12	Blk	Metal			W Window Frame		
7.	-.02	Tan	Drywall		Area 5	N Wall		
8.	-.07	↓	↓			E ↓		
9.	.10	↓	↓			S ↓		
90.	.01	↓	↓			W ↓		

Louis Ponder

CDHP6409 3 of 5

ENCORP LEAD BASED PAINT INSPECTION WORKSHEET

CLIENT: <u>Veterans Admin SA</u>	ADDRESS: <u>3350 La Jolla Village Dr.</u>
SCOPE OF PROJECT: <u>Hospital</u>	DATE: <u>12-19-14</u>
CONTACT: <u>Tammy Brent</u>	PHONE: <u>858-642-3920</u>
PROJECT NUMBER: <u>P14320.U11</u>	

SAMPLE NUMBER	K-SHELL READING	PAINT COLOR	SUBSTRATE	COND	LOCATION	COMPONENT	QUANTITY	COMM
91.	.02	R	Metal	G	6TH Floor - Area 5	N Cabinet		
2.	.01	Tan	↓			S ↓		
3.	-.12	Brn	Wood			E counter top		
4.	-.10	Gray	↓			E ↓		
5.	.04	Black	↓			W ↓		
6.	.01	W	↓			E Cabinet		
7.	.05	Tan	Metal			W ↓		
8.	.69	Gray	Concrete			N Floor		
9.	.21	Grn	Metal			S Cabinet		
100.	.02	W	↓			W Light		
1.	-.08	↓	↓			E Vent		
2.	.01	↓	↓			N Grill		
3.	-.12	↓	↓			W Fire Box		
4.	.21	Blk	↓			E Door		
5.	.12	↓	↓			E Frame		
6.	-.04	Tan	Drywall		Area 1	N Wall		
7.	.02	↓	↓			E ↓		
8.	-.01	↓	↓			S ↓		
9.	.10	↓	↓			W ↓		
110.	.43	R	Concrete			N Floor		
1.	.01	W	Metal			S Light		
2.	.04	↓	↓			E Vent		
3.	-.03	↓	↓			W Grill		
4.	.02	↓	↓			N Fire Box		
5.	.07	Tan	Wood			W Door		
6.	.12	↓	Metal			W Frame		
7.	.03	↓	↓			E Cabinet		
8.	.21	W	↓			W ↓		
9.	-.08	Tan	↓			S Furnace hood		
120.	-.10	↓	↓			W ↓		

Low Pander

CNHP 6409 U of A

ENCORP LEAD BASED PAINT INSPECTION WORKSHEET

CLIENT: <u>Veterans Admin SA</u>	ADDRESS: <u>3350 La Jolla Village Dr.</u>
SCOPE OF PROJECT: <u>Hospital</u>	DATE: <u>12-19-14</u>
CONTACT: <u>Tammy Brent</u>	PHONE: <u>858-642-3920</u>
PROJECT NUMBER: <u>P14320.U11</u>	

SAMPLE NUMBER	K-SHELL READING	PAINT COLOR	SUBSTRATE	COND	LOCATION	COMPONENT	QUANTITY	COMM
121.	.09	yellow	Metal	G	6Th Floor-Areal	W Cabinet		
2.	-.04	Gray	Concrete			N Floor		
3.	.12	DK	Transite			W Counter		
4.	.02	Gold	Metal			E Cabinet		
5.	.25	Blue	J			W Locker		
6.	.12	R	Concrete			E Floor		
7.	-.04	W	Metal			W T-Grid		
8.	-.19	J	Porcelain			N Sink		
9.	-.11	J	J			E Toilet		
130.	.12	Tan	Wood			W Door		
1.	.15	J	Metal			W Frame		
2.	16.82	Blue	Ceramic			N Wall	20,000	Grill 1685
3.	-3.17	R	J			N Floor		quarters
4.	.50	Tan	Concrete			W J		
5.	1.10	R	Wood		Confirmation	T Black		
6.	1.01	J	J	J	J	J		
7.	.							
8.	.							
9.	.							
140.	.							
1.	.							
2.	.							
3.	.							
4.	.							
5.	.							
6.	.							
7.	.							
8.	.							
9.	.							
150.	.							

Law Pender

CNH P6409 5 of 5

ENCORP LEAD BASED PAINT INSPECTION WORKSHEET

CLIENT: <u>Veterans Administration</u>		ADDRESS: <u>3350 La Jolla Village Dr.</u>	
SCOPE OF PROJECT:		DATE: <u>1-12-15</u>	
CONTACT:	PHONE:	PROJECT NUMBER: <u>P14320.V11</u>	

SAMPLE NUMBER	K-SHELL READING	PAINT COLOR	SUBSTRATE	COND	LOCATION	COMPONENT	QUANTITY	COMM.
1.	1.01	R	Wood	G	Confirmation	Test Block		
2.	1.00	↓	↓		↓	↓		
3.	.90	↓	↓		↓	↓		
* 4.	10.77	Grn	Ceramic		5th Floor-West Rm 5049	Wall	20,000	
* 5.	7.27	W	↓			N ↓	15	
6.	-.02	Tan	↓			N ↓		
7.	.07	↓	Wood			E Door		
8.	.12	↓	Metal			E Frame		
* 9.	21.04	W	Porcelain			E Sink	12 Ea	
10.	.01	↓	Drywall			S Ceiling		
1.	.04	↓	Metal			W Light		
2.	.01	↓	↓			N Hatch		
3.	-.02	↓	↓			E Vent		
4.	.04	↓	↓			W Grill		
5.	.01	↓	Drywall		087	N Wall		
6.	-.01	↓	↓			E ↓		
7.	.02	↓	↓			S ↓		
8.	.01	↓	↓			W ↓		
9.	.04	↓	↓			S Ceiling		
20.	.10	↓	Metal			E Light		
1.	.07	↓	↓			W Vent		
2.	.04	↓	↓			N Grill		
3.	-.02	↓	Drywall		Rm 5084	N Wall		
4.	-.01	↓	↓			E ↓		
5.	.01	↓	↓			S ↓		
6.	.02	↓	↓			W ↓		
7.	.04	↓	↓			S Ceiling		
8.	.07	Tan	Wood			W Door		
9.	.12	↓	Metal			W Frame		
30.	.02	W	↓	↓	↓	S Light		

Tanya Ponder

CONFIRMATION

1 of 3

ENCORP LEAD BASED PAINT INSPECTION WORKSHEET

CLIENT: <u>Veterans Administration</u>	ADDRESS: <u>3350 La Jolla Village Dr.</u>
SCOPE OF PROJECT:	DATE: <u>1-12-15</u>
CONTACT:	PHONE:
PROJECT NUMBER: <u>P14320.VII</u>	

SAMPLE NUMBER	K-SHELL READING	PAINT COLOR	SUBSTRATE	COND	LOCATION	COMPONENT	QUANTITY	COMM
31.	.02	Tan	Drywall	G	1st Floor - Area 4 - Corridor 1	Wall		
2.	.01		↓			S ↓		
3.	.07		Wood			N Door		
4.	.10		Metal			N Frame		
5.	.08		Wood			S Door		
6.	.11	↓	Metal			S Frame		
7.	-.02	Blue	Drywall			N Wall		
8.	.01	Brn	Wood			S ↓		
✓ 9.	-.02	↓	↓			N Bumper Guard		
40.	-.01	Silver	Metal			S ↓		
1.	-.07	↓				N ↓		
2.	.01	Tan				N ↓		
3.	.07	Silver				S Elevator		
4.	.10	↓	↓			S Frame		
5.	.14	Tan	Ceramic			N Wall		
6.	-.02	Gray	↓			S Floor		
7.	.04	Tan	Plaster		6th Floor - Exterior	N Wall		
8.	.03					E ↓		
✓ 9.	.07					S ↓		
50.	.02	↓	↓			W ↓		
1.	.08	↓	↓			E Overhang		
2.	.25	Tan	Metal			E Hand Rail		
3.	.32	Blk				W Window Frame		
4.	.10	Brn				N Door		
5.	.18	Blk				N Frame		
6.	.12	↓	↓			W Window Panel		
7.	.01	W				E Light		
8.	.34	Tan	↓			N Gate		
✓ 9.	.10	Blk				W Door		
60.	.15	↓	↓			W Frame		

Fanny Ponder

ENCORP LEAD BASED PAINT INSPECTION WORKSHEET

CLIENT: <u>Veterans Administration</u>		ADDRESS: <u>3350 La Jolla Village Dr.</u>	
SCOPE OF PROJECT:		DATE: <u>1-12-15</u>	
CONTACT:	PHONE:	PROJECT NUMBER: <u>P14320.V11</u>	

SAMPLE NUMBER	K-SHELL READING	PAINT COLOR	SUBSTRATE	COND	LOCATION	COMPONENT	QUANTITY	COMM
61.	.07	Tan	Plaster	G	5TH Floor - Exterior	N Wall		
2.	.01					E		
3.	.04					S		
4.	.06					W		
5.	.09					W	overhang	
6.	.15		metal			W	Gate	
7.	.21					W	Fence	
8.	.12	BLK				S	Door	
9.	.30					S	Frame	
70.	.17					E	window frame	
1.	.10					E	Panel	
2.	-.02	W				S	Light	
3.	.07	Tan				W	Wall	
4.	.06		Plaster		4TH Floor -	N Wall		
5.	.08					E		
6.	.02					S		
7.	.10					W		
8.	.14		metal			W		
9.	.12		Plaster			W	overhang	
80.	.31		metal			W	Gate	
1.	.27					W	Fence	
2.	.18	Silver				S	Hand Rail	
3.	.02	W				W	Light	
4.	.07	BLK				N	Window Frame	
5.	.11					N	Panel	
6.	.10					E	Door	
7.	.15					E	Frame	
8.	-.07	W				W	Sign	
9.	1.04	R	wood		confirmation		Test block	
90.	1.01							

Jany Ponder

COND. 1100

3 of 3

ENCORP LEAD BASED PAINT INSPECTION WORKSHEET

CLIENT: <u>Veterans Administration</u>		ADDRESS: <u>3350 La Jolla Village Dr.</u>	
SCOPE OF PROJECT:		DATE: <u>1-13-15</u>	
CONTACT:	PHONE:	PROJECT NUMBER: <u>P14320.VII</u>	

SAMPLE NUMBER	K-SHELL READING	PAINT COLOR	SUBSTRATE	COND	LOCATION	COMPONENT	QUANTITY	COMM
1.	1.01	R	Wood	G	confirmation	Test Block		
2.	1.00	↓	↓	↓	↓	↓		
3.	1.10	↓	↓	↓	↓	↓		
4.	.07	Tan	Plaster		3rd Floor Exterior	N Wall		
5.	.02		↓			S		
6.	.08		↓			E		
7.	.04		↓			W		
8.	.11		↓			W Ceiling		
9.	.05		Metal			N Wall		
10.	.03		↓			S		
1.	.03		↓			E		
2.	.02	↓	↓			W		
3.	.12	Brown	Concrete			N Floor		
4.	.34	Yellow	↓			N		
5.	.10	Silver	Metal			E Window Frame		
6.	.12	BLK	↓			W		
7.	.17	↓	↓			S Door		
8.	.21	↓	↓			S Frame		
9.	.01	W	↓			N Light		
20.	.21	Tan	↓			W Sprinkler Head		
1.	.10	BLK	↓			W Door		
2.	.15	↓	↓			W Frame		
3.	.12	↓	↓			W Panel		
4.	.01	Silver	↓			E Door		
5.	-.02	↓	↓			E Frame		
6.	.25	Tan	↓			S Gate		
7.	.38	↓	↓			S Fence		
8.	.11	BLK	↓			W Window Frame		
9.	.14	↓	↓			W Panel		
30.	-.01	W	↓			W Light		

Jerry Ponder

ENCORP LEAD BASED PAINT INSPECTION WORKSHEET

CLIENT: <u>Veterans Administration</u>	ADDRESS: <u>3350 La Jolla Village Dr.</u>
SCOPE OF PROJECT:	DATE: <u>1-13-15</u>
CONTACT:	PHONE:
PROJECT NUMBER: <u>P14320.VII</u>	

SAMPLE NUMBER	K-SHELL READING	PAINT COLOR	SUBSTRATE	COND	LOCATION	COMPONENT	QUANTITY	COMM
31.	.05	Tan	Plaster	G	2nd Floor Exterior	N Wall		
2.	.67					E		
3.	.01					S		
4.	.08					W		
5.	.12					W	Ceiling	
6.	.10		Metal			N Wall		
7.	.05					E		
8.	.02					S		
9.	.09					W		
10.	.12	BLK				E Door		
1.	.17					E Frame		
2.	.25					E Hand Rail		
3.	.11					E Panel		
4.	.01					E Light		
5.	.10					E Window Frame		
6.	.12	Brn	Wood			S Bench		
7.	.07	Grn	Concrete			S Floor		
8.	.15	Tan	Metal			W Vent		
9.	.28					W Hatch		
10.	.12					W Panel		
1.	.01	W				N Light		
2.	.48	Light Blue	Concrete			S Floor		
3.	.52	Tan	Metal			W Hand Rail		
4.	.12	BLK				W Overhang		
5.	1.06	R				W Pipe	380LF	
6.	.11	Tan				S Fence		
7.	.27	Brn				S Shed		
8.	.05	Gray	Concrete			S Floor		
9.	.10	Brn	Metal			S Vent		
10.	.01	Tan				W HUAC		

Tony Ponder

COMPLETING 2 of 3

ENCORP LEAD BASED PAINT INSPECTION WORKSHEET

CLIENT: <u>Veterans Administration</u>	ADDRESS: <u>3350 La Jolla Village Dr.</u>
SCOPE OF PROJECT:	DATE: <u>1-13-15</u>
CONTACT:	PHONE:
PROJECT NUMBER: <u>P14320.VII</u>	

SAMPLE NUMBER	K-SHELL READING	PAINT COLOR	SUBSTRATE	COND	LOCATION	COMPONENT	QUANTITY	COMM.
61.	-.34	Blue	Metal	G	2nd Floor Exterior	S ^{ceiling} Partio		
2.	.32	W	↓			S ^{Support} Poles		
3.	.27	R	Concrete			S Floor		
4.	.07	W	Metal			S Speaker		
5.	-.02	↓	↓			S Light		
6.	.11	↓	↓			S Sprinkler		
7.	.38	Tan	↓			S Door		
8.	.43	↓	↓			S Frame		
9.	.07	Gray	↓			E Fence		
70.	.12	↓	↓			E Gate		
1.	.47	↓	↓			E Hand Rail		
2.	.12	↓	↓			E Electric 120V		
3.	.61	Blk	↓			E Cadder		
4.	-.21	W	Wood		↓	N Garabo		
5.	.06	Tan	Plaster		1st Floor	N Wall		
6.	.12	↓	↓			E ↓		
7.	.04	↓	↓			S ↓		
8.	.07	↓	↓			W ↓		
9.	.11	↓	↓			W Overhang		
80.	.20	↓	Metal			N Wall		
1.	.15	↓	↓			F ↓		
2.	.07	↓	↓			S ↓		
3.	.12	↓	↓			W ↓		
4.	.15	Blk	↓			N Door		
5.	.19	↓	↓			N Frame		
6.	.21	↓	↓			S ↓		
7.	.17	↓	↓			S Door		
8.	.12	↓	↓			S Window Frame		
9.	1.06	R	Wood		confirmation	Test Block		
90.	.94	↓	↓		↓	↓		

Fanny Ponder

CONFIRMING

3 of 3

ENCORP LEAD BASED PAINT INSPECTION WORKSHEET

CLIENT: <u>Veterans Administration</u>	ADDRESS: <u>3350 La Jolla Village Dr.</u>
SCOPE OF PROJECT:	DATE: <u>1-14-15</u>
CONTACT:	PHONE:
PROJECT NUMBER: <u>P14320.V11</u>	

SAMPLE NUMBER	K-SHELL READING	PAINT COLOR	SUBSTRATE	COND	LOCATION	COMPONENT	QUANTITY	COMM.
1.	1.01	R	Wood	G	Confirmation	Test Star		
2.	1.04	↓	↓	↓	↓	↓		
3.	1.10	↓	↓	↓	↓	↓		
4.	.23	W	Metal		1st Floor Exterior	W Column		
5.	.40	↓	↓	↓		W Beam		
6.	.18	↓	↓	↓		W Bracket		
7.	.25	↓	↓	↓		W Pipe		
8.	.10	↓	↓	↓		W Light		
9.	.07	↓	↓	↓		W Vent		
10.	.17	Blk				W Hand Rail		
1.	.21	↓				W Bracket		
2.	.09	↓				W Door		
3.	.15	↓				W Frame		
4.	.12	↓				W Window Frame		
5.	.07	Tan				W Door		
6.	.17	↓	↓	↓		W Frame		
7.	.08	Blk	↓	↓		W Panel		
8.	.21	Tan	↓	↓		W Fence		
9.	.17	↓	↓	↓		W Gate		
20.	.02	Bru	Concrete			W Floor		
1.	.34	R	Metal			W Pipe		
2.	.20	Bru	↓	↓		S Vent		
3.	.43	R	↓	↓		S Pipe		
4.	.12	Silver	↓	↓		S Hatch		
5.	.11	Blk	↓	↓		S Door		
6.	.19	↓	↓	↓		S Frame		
7.	.08	W	↓	↓		S HUAC		
8.	.38	Blue	↓	↓		S Sign		
9.	.19	Blk	↓	↓		S Light		
30.	.25	Bru	↓	↓	↓	S ↓		

Tony Ponder

CONFIRMING

1 of

ENCORP LEAD BASED PAINT INSPECTION WORKSHEET

CLIENT: <u>Veterans Administration</u>	ADDRESS: <u>3350 La Jolla Village Dr.</u>
SCOPE OF PROJECT:	DATE: <u>1-14-15</u>
CONTACT:	PHONE:
PROJECT NUMBER: <u>P14320.VII</u>	

SAMPLE NUMBER	K-SHELL READING	PAINT COLOR	SUBSTRATE	COND	LOCATION	COMPONENT	QUANTITY	COMM
31.	.49	R	Metal	G	1st Floor - Exterior	E Pipe		
2.	.28	Gray	↓			E Speaker		
3.	.10	↓	↓			E Hand-Rail		
4.	.07	↓	↓			E Vent		
5.	.04	Gray	Concrete			E Floor		
6.	.07	yellow	↓			E ↓		
7.	.21	R	↓			E ↓		
8.	.12	Tan	Metal			E Pipe		
9.	.17	BLK	↓			N Vent		
40.	.65	Gray	↓			N Hand-Rail		
1.	.25	BLK	↓			N Bracket		
2.	.83	↓	↓			N Camera		
3.	.12	Tan	↓			N Fence		
4.	.17	↓	↓			N Gate		
5.	.07	Silver	↓		Basement	N Roll up Door		
6.	.29	BLK	↓			N Frame		
7.	.04	Tan	Concrete			N Column		
8.	.10	Gray	Metal			N Electric Box		
* 9.	2.05	yellow	↓			N Bumper Guards	34 Ea	3LF
50.	.11	BLK	↓			N Door		
1.	.15	↓	↓			N Frame		
2.	.07	Tan	↓			N Door		
3.	.19	↓	↓			N Frame		
4.	.32	yellow	↓			N Pipe		
5.	.41	R	↓			N ↓		
6.	.27	BLK	↓			N Cigaret		
7.	.30	W	↓			N Column		
8.	.21	↓	↓			N Beam		
9.	-.07	Blue	↓			E Vacuum		
60.	.52	BLK	↓			N Roll up Door		

Fanny Ponder

CDHP/ING

2 of

ENCORP LEAD BASED PAINT INSPECTION WORKSHEET

CLIENT: <u>Veterans Administration</u>	ADDRESS: <u>3350 La Jolla Village Dr.</u>
SCOPE OF PROJECT:	DATE: <u>1-14-15</u>
CONTACT:	PHONE:
PROJECT NUMBER: <u>P14320.VII</u>	

SAMPLE NUMBER	K-SHELL READING	PAINT COLOR	SUBSTRATE	COND	LOCATION	COMPONENT	QUANTITY	COMM
G 1.	.34	BLK	Metal	G	Basement - Exterior	N Rail up Frame		
2.	.07	Brn	↓			N Light		
3.	.15	Gray	↓			N Electric Box		
4.	.02	↓	↓			E ↓		
5.	.01	↓	↓			E Conduit		
6.	.10	Tan	Plaster		2nd Floor Int. Stairway	N Wall		
7.	.07		↓			E ↓		
8.	.14		↓			S ↓		
↓ 9.	.04		↓			W ↓		
7 0.	.11		↓			W Ceiling		
1.	.27		Metal			N Hand Rail		
2.	.12		↓			S Door		
3.	.17	↓	↓			S Frame		
4.	.21	↓	↓			W Stair		
5.	.31	Gray	↓			N Hand Rail		
6.	.10	↓	↓			N Deck		
7.	.24	↓	↓			N Beam		
8.	.07	R	↓			N Stairs		
↓ 9.	.12	Gray	↓			E Hand Rail		
8 0.	.18	↓	↓			E Stair		
1.	.29	Pink	↓			W Hand Rail		
2.	.31	↓	↓			W Steps		
3.	.38	↓	↓			W Beam		
4.	.15	Gray	↓			W Door		
5.	.19	↓	↓			W Frame		
6.	.12	BLK	↓			E Door		
7.	.17	↓	↓			E Frame		
8.	.21	Pink	↓			E Beam Deck		
↓ 9.	1.07	R	Wood		confirmative	Test Block		
9 0.	1.03	↓	↓		↓	↓		

Jany Ponder

SECTION VII. FIELD INSPECTION DATA

CLIENT: Department of Veterans Affairs
SITE: VA Hospital PHASE/AREA: SIH
PROJECT #: PV320-V19 TECHNICIAN: Francisco Barroza
DATE: 10-27-14 PROJECT MANAGER: Alex Blackwood

Enter times and activities regarding the routine progress of the above project on the above date. Detail major problems and action taken, injuries, equipment breakdown, unusual conditions or situations, inspections, hiring and/or firing of personnel and any other occurrence which may affect the project. NOTE: This log may be utilized as a legal document.

GOO, BID# 2 inspection plan for today.

Meet team

Parking pass
badge

Conduct BID# PM inspection.

66 pm.

BY: Francisco Barroza TITLE: Cost 01-412
PAGE 1 OF 1

CLIENT: Department of Veterans Affairs.
SITE: VA Hospital PHASE/AREA: PIM
PROJECT #: P14375 VLY TECHNICIAN: Francisco Barrera
DATE: 10-30-14 PROJECT MANAGER: Alex Blackwood

Enter times and activities regarding the routine progress of the above project on the above date. Detail major problems and action taken, injuries, equipment breakdown, unusual conditions or situations, inspections, hiring and/or firing of personnel and any other occurrence which may affect the project. NOTE: This log may be utilized as a legal document.

500 on site.

Hospital walk through.

Homogeneous sheet

Complete ACM, Bldg #2 power plant.

Need certifications to access
All Hospital locations.

1130.

Write day entry.

XPE not available

In office
Will return tomorrow.

BY: Francisco Barrera TITLE: CSST 01-4192

PAGE 1 OF 1

CLIENT: Department of Veterans Affairs
SITE: VA Hospital PHASE/AREA: PLM
PROJECT #: DU325111 TECHNICIAN: Francisco Barrera
DATE: 10-29-14 PROJECT MANAGER: Alex Blackwelder

Enter times and activities regarding the routine progress of the above project on the above date. Detail major problems and action taken, injuries, equipment breakdown, unusual conditions or situations, inspections, hiring and/or firing of personnel and any other occurrence which may affect the project. NOTE: This log may be utilized as a legal document.

300 Drive to Diego, VA Hospital.

500 on site.

Begin Bldg #2

XRF Lead point inspections.

continue Bldg #2 lead inspection
Basement.

1130 workday ends.

BY: Francisco Barrera TITLE: Capt 01-4192

PAGE 1 OF 1

CLIENT: Department of Veterans Affairs
SITE: VA Hospital PHASE/AREA: Plm
PROJECT #: PI4320.VI1 TECHNICIAN: Francisco Barrera
DATE: 10-30-14 PROJECT MANAGER: Alex Blackwood

Enter times and activities regarding the routine progress of the above project on the above date. Detail major problems and action taken, injuries, equipment breakdown, unusual conditions or situations, inspections, hiring and/or firing of personnel and any other occurrence which may affect the project. NOTE: This log may be utilized as a legal document.

200, Drive to VA, Hospital.

500 Plm.
Inspection.

total of 64 plm samples collected

Note need to enter Areas Not Accessible.

1130 workday ends
Drive back.

BY: Francisco Barrera TITLE: Cst 01-4192

PAGE 1 OF 1

CLIENT: Veterans Administration SA.
SITE: 3350 La Jolla Village Dr. PHASE/AREA: _____
PROJECT #: P14320.U11 TECHNICIAN: L. Ponder-F. Barrera
DATE: 11-13-14 PROJECT MANAGER: A. Blackwelder

Enter times and activities regarding the routine progress of the above project on the above date. Detail major problems and action taken, injuries, equipment breakdown, unusual conditions or situations, inspections, hiring and/or firing of personnel and any other occurrence which may affect the project. NOTE: This log may be utilized as a legal document.

0600- Encorp L. Ponder and F. Barrera arrive on work site. The asbestos and lead survey starts on the 4th floor.
1100- The asbestos and lead survey on the 4th floor is complete and starts on the 3rd floor.
1400- The 3rd floor is 50% complete and work stops for today.

BY: Larry Ponder TITLE: CSST 96-1976 CDHP 6409

PAGE 1 OF 1

CLIENT: Veterans Administration SA.
SITE: 3350 La Jolla Village Dr. PHASE/AREA: _____
PROJECT #: P14320.U11 TECHNICIAN: L. Ponder-F. Barrera
DATE: 11-14-14 PROJECT MANAGER: A. Blackwelder

Enter times and activities regarding the routine progress of the above project on the above date. Detail major problems and action taken, injuries, equipment breakdown, unusual conditions or situations, inspections, hiring and/or firing of personnel and any other occurrence which may affect the project. NOTE: This log may be utilized as a legal document.

0500 - Encorp L. Ponder and F. Barrera arrives on work site for a asbestos and lead survey and inspection.
0600 - The asbestos PCM bulk samples are collected from the 3rd floor.
0800 - The lead samples are collected from the 3rd floor using a MAP4 XRF.
1300 - The 3rd floor is complete for asbestos and lead surveys and work stops for today.

BY: Larry Ponder TITLE: CSST 96-1978 CDHP 6409

PAGE 1 OF 1

CLIENT: Veterans Administration SA.
SITE: 3350 La Jolla Village Dr. PHASE/AREA: _____
PROJECT #: P14320.U11 TECHNICIAN: L. Ponder-F. Benitez
DATE: 11-12-14 PROJECT MANAGER: A. Blackmer

Enter times and activities regarding the routine progress of the above project on the above date. Detail major problems and action taken, injuries, equipment breakdown, unusual conditions or situations, inspections, hiring and/or firing of personnel and any other occurrence which may affect the project. NOTE: This log may be utilized as a legal document.

0600 - Encorp L. Ponder and F. Benitez arrives on site. The Lead and Asbestos survey and inspection starts on 8th floor elevator room.
0800 - The asbestos and lead survey continues on the 7th floor mechanical room.
1000 - The asbestos and lead survey continues on the 5th floor.
1400 - The Asbestos and lead survey is complete for today and work stops

BY: Larry Ponder TITLE: CST 96-1978 CDHP 6409

PAGE 1 OF 1

CLIENT: Veterans Administration SA.
SITE: 3350 La Jolla Village Dr. PHASE/AREA: _____
PROJECT #: P14320.U11 TECHNICIAN: L. Ponder-F. Barrera
DATE: 12-1-14 PROJECT MANAGER: A. Blackwelder

Enter times and activities regarding the routine progress of the above project on the above date. Detail major problems and action taken, injuries, equipment breakdown, unusual conditions or situations, inspections, hiring and/or firing of personnel and any other occurrence which may affect the project. NOTE: This log may be utilized as a legal document.

0500. Encorp Larry Ponder and Francisco Barrera arrive on site. The asbestos and lead survey and inspection continues.
0600. The XRF used for lead sample collection is a MAPS. Work has started on the interstitial floors 6 through 3 for asbestos and lead.
0800. The asbestos PCM Bulk samples are collected for encorps lab.
1300. The 3rd, 4th, 5th and 6th Interstitial floors are complete for asbestos and lead surveys and inspections. Work stops for today.

BY: Larry Ponder TITLE: C55T96-1978 CDHP6409

PAGE 1 OF 1

CLIENT: Veterans Administration SA.
SITE: 3350 La Jolla Village Dr. PHASE/AREA: _____
PROJECT #: P14320.U11 TECHNICIAN: L. Ponder-F. Baniza
DATE: 12-2-14 PROJECT MANAGER: A. Blackwelder

Enter times and activities regarding the routine progress of the above project on the above date. Detail major problems and action taken, injuries, equipment breakdown, unusual conditions or situations, inspections, hiring and/or firing of personnel and any other occurrence which may affect the project. NOTE: This log may be utilized as a legal document.

0500- Encorp L. Ponder and F. Baniza arrives on work site.
0600 The Asbestos and Lead survey and inspection continues on 2nd, 1st, and basement interstitial.
0800- The lead samples are collected with a MAP 4 XRF.
1100- The asbestos PCM bulk samples are also collected for encorps lab. Work is complete on interstitial and starts on 2nd floor.
1300. The asbestos and lead survey is complete for today and work stops.

BY: Larry Ponder TITLE: CSST 96-1978 CDHP 6409

PAGE 1 OF 1

CLIENT: Veterans Administration SA.
SITE: 3350 La Jolla Village Dr. PHASE/AREA: _____
PROJECT #: P14320.U11 TECHNICIAN: L. Ponder-F. Barrera
DATE: 12-3-14 PROJECT MANAGER: A. Blackwelder

Enter times and activities regarding the routine progress of the above project on the above date. Detail major problems and action taken, injuries, equipment breakdown, unusual conditions or situations, inspections, hiring and/or firing of personnel and any other occurrence which may affect the project. NOTE: This log may be utilized as a legal document.

0500- Encorp Lany Ponder and F. Barrera arrive
on site.
0600- The asbestos and lead survey continues
on 2nd floor.
0900- The asbestos and lead survey is complete
for 2nd floor and starts on the 6th
floor.
1200- The asbestos and lead survey is complete
for today and samples and data are
delivered to office and lab.
1300- Work stops for today.

BY: Lany Ponder TITLE: CSST 96-1978 CDHP 6409

PAGE 1 OF 1

CLIENT: Veterans Administration SA.
SITE: 3350 La Jolla Village Dr. PHASE/AREA: _____
PROJECT #: P14320.U11 TECHNICIAN: L. Ponder-F. Barrera
DATE: 12-17-14 PROJECT MANAGER: A. Blackwelder

Enter times and activities regarding the routine progress of the above project on the above date. Detail major problems and action taken, injuries, equipment breakdown, unusual conditions or situations, inspections, hiring and/or firing of personnel and any other occurrence which may affect the project. NOTE: This log may be utilized as a legal document.

0500- Encorp Larry Ponder and Francisco Barrera arrives on site for a lead and asbestos survey and inspection.
0600- The asbestos and lead survey starts on the 1st floor.
1000- The lead samples are collected using a MAP 4 XRF.
1200- The asbestos PCM bulk samples are collected for the lab.
1300- The asbestos and lead survey is complete for today and work stops.

BY: Larry Ponder TITLE: CSST 96-1978 CDHP 6409
PAGE 1 OF 1

CLIENT: Veterans Administration SA.
SITE: 3350 La Jolla Village Dr. PHASE/AREA: _____
PROJECT #: P14320.U11 TECHNICIAN: L. Ponder-F. Berriza
DATE: 12-18-14 PROJECT MANAGER: A. Blackworth

Enter times and activities regarding the routine progress of the above project on the above date. Detail major problems and action taken, injuries, equipment breakdown, unusual conditions or situations, inspections, hiring and/or firing of personnel and any other occurrence which may affect the project. NOTE: This log may be utilized as a legal document.

0500- Encorp Larry Ponder and Francisco Berriza arrive on work site.
0600- The lead and asbestos survey and inspection continues on the 6th floor.
0700- Area 3 is sampled for lead using a MAP4 XRF. No escort was provided for the rest of the 6th floor at this time.
0800- The lead and asbestos survey continues on the 1st floor.
1100- The asbestos PCM bulk samples are collected for lab analysis.
1300- Work stops for today.

BY: Larry Ponder TITLE: CST#96-1978 CDHP#6409

PAGE 1 OF 1

CLIENT: Veterans Administration SA.
SITE: 3350 La Jolla Village Dr. PHASE/AREA: _____
PROJECT #: P14320.U11 TECHNICIAN: L. Ponder-F. Berriza
DATE: 12-19-14 PROJECT MANAGER: A. Blackworth

Enter times and activities regarding the routine progress of the above project on the above date. Detail major problems and action taken, injuries, equipment breakdown, unusual conditions or situations, inspections, hiring and/or firing of personnel and any other occurrence which may affect the project. NOTE: This log may be utilized as a legal document.

0500- Encorp Larry Ponder and Francisco Berriza arrive on work site to continue the lead and asbestos survey.
0600- Lead is collected with a MAP4 XRF and the asbestos bulk samples for PLM analysis work continues on the 1st floor.
0900- The lead and asbestos survey continues on the 6th floor with a escort
1200- The 6th floor survey is complete and samples are delivered to office and lab.
1430- Work stops for today.

BY: Larry Ponder TITLE: CSST 96-1978 CDHP 6409

PAGE 1 OF 1

CLIENT: Veterans Administration
SITE: 3350 La Jolla Village Dr. PHASE/AREA: _____
PROJECT #: P14320.VII TECHNICIAN: C. Poudler F. Beniza
DATE: 1-12-15 PROJECT MANAGER: A. Blakewort

Enter times and activities regarding the routine progress of the above project on the above date. Detail major problems and action taken, injuries, equipment breakdown, unusual conditions or situations, inspections, hiring and/or firing of personnel and any other occurrence which may affect the project. NOTE: This log may be utilized as a legal document.

0500 - Encorp Larry Poudler and Francisco Beniza arrive on site for a lead and asbestos survey and inspection of hospital.
0600 - The lead samples are collected from the interior and exterior of hospital.
0900 - The lead samples are collected with a MAP 4 XRF.
1200 - The asbestos PCM bulk samples are collected for lab analysis.
1400 - Work stops for today.

BY: Larry Poudler TITLE: C55T 96-1978-CORP-6409

PAGE 1 OF 1

CLIENT: Veterans Administration
SITE: 3350 La Jolla Village Dr. PHASE/AREA: _____
PROJECT #: P14320.VII TECHNICIAN: C. Poudier - F. Barrios
DATE: 1-13-15 PROJECT MANAGER: A. Blakemore

Enter times and activities regarding the routine progress of the above project on the above date. Detail major problems and action taken, injuries, equipment breakdown, unusual conditions or situations, inspections, hiring and/or firing of personnel and any other occurrence which may affect the project. NOTE: This log may be utilized as a legal document.

0500 - Encorp Larry Poudier and Francisco Barrios arrive on site for a asbestos and lead survey and inspection of all interiors and exteriors of VA hospital.
0600 - Work starts on Interstitial floors six through basement for quantities of all asbestos and lead positive samples.
0900 - The inspections continues on 2nd and 3rd floors interiors and exteriors.
1200 - A MAP 4 XRF is used to collect lead samples.
1300 - PCM asbestos bulk samples are collected for the lab. Work stops for today.

BY: Larry Poudier TITLE: C55T 96-1978-CORP-6409

PAGE 1 OF 1

CLIENT: Veterans Administration
SITE: 3350 La Jolla Village Dr. PHASE/AREA: _____
PROJECT #: P14320.VII TECHNICIAN: C. Poudon F. Barriza
DATE: 1-14-15 PROJECT MANAGER: A. Blankenbort

Enter times and activities regarding the routine progress of the above project on the above date. Detail major problems and action taken, injuries, equipment breakdown, unusual conditions or situations, inspections, hiring and/or firing of personnel and any other occurrence which may affect the project. NOTE: This log may be utilized as a legal document.

0500- Encorp Larry Poudon and Francisco Barriza arrive on work site for a asbestos and lead survey and inspection.
0600- The survey continues on the 1st floor and basement and Bldg 2 interiors and exterior.
1200- The lead samples are collected using a MAP4 XRF and the asbestos PLM bulk samples for the lab to analysis.
1300- The field data and PLM bulk samples are delivered to the office and lab. Work stops for today.

BY: Larry Poudon TITLE: CST 96-1978-CORP-6409

PAGE 1 OF 1

SECTION VIII SAMPLE MAP LOCATIONS - ASBESTOS

ACM Sample Locations

XX Sample Reference No.

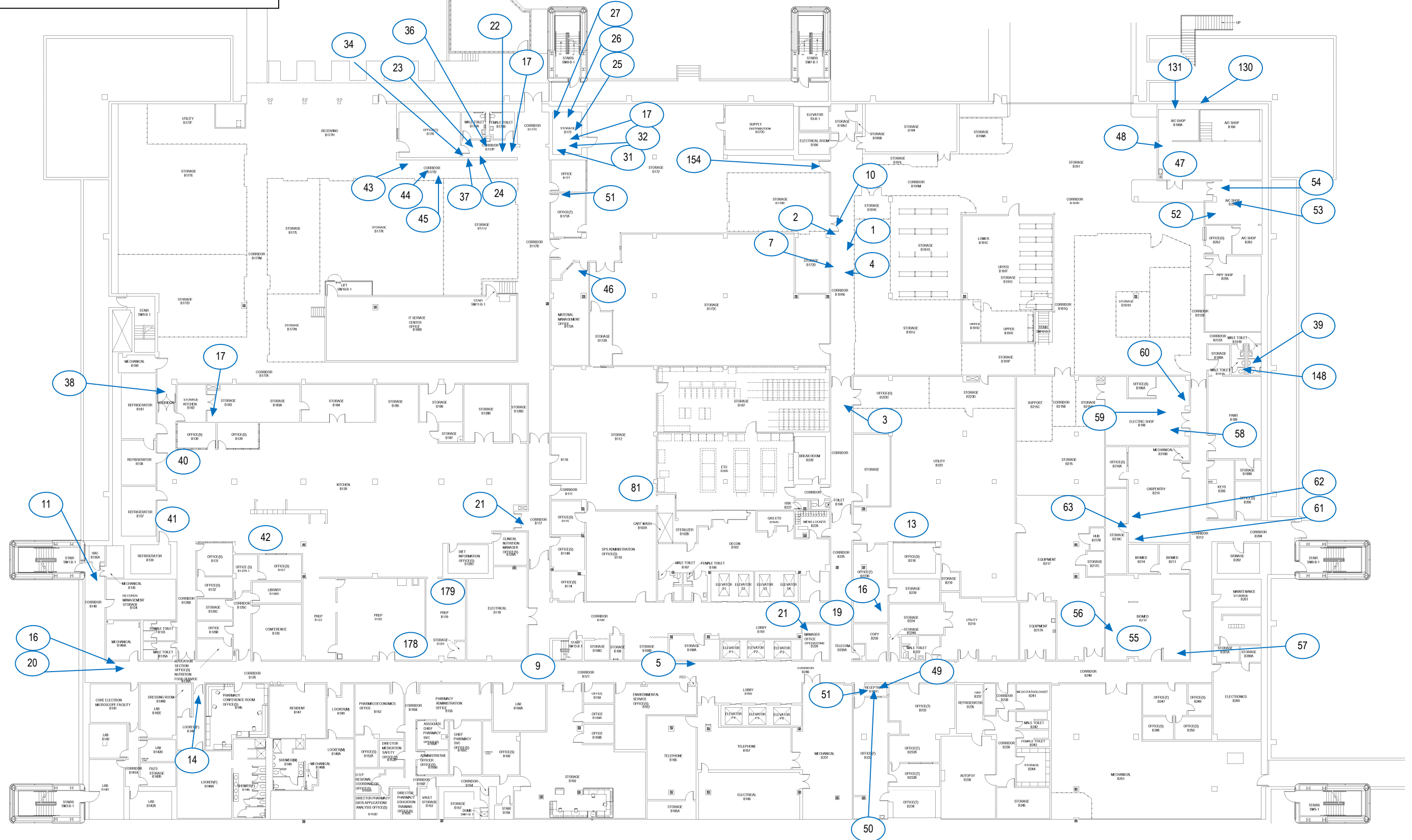

**VETERANS ADMINISTRATION
SAN DIEGO HEALTHCARE SYSTEM**
3350 La Jolla Village Drive
San Diego, California 92161

Project Name: **ASBESTOSAHERA AND LEAD-BASED PAINT MATERIALS INSPECTION**
Project Number: **P14320.V11** Dates: **10-27-2014 to 1-14-2015**
Inspectors: **F.B., L.P., A.B., B.B.** Drawn by: **A.B., D.B.**

Building: **Building 1**
Location: **Basement - Set 1**
Materials: **Asbestos Sampling Locations**



16700 Valley View Ave, Suite 100
La Mirada, California 90638
(714) 523-9811 Fax (714) 523-9810
WWW.ENCORP.NET

Sheet No:
1 of 59

ACM Sample Locations

XX Sample Reference No.
(Dated 12/2/2014)



**VETERANS ADMINISTRATION
SAN DIEGO HEALTHCARE SYSTEM**
3350 La Jolla Village Drive
San Diego, California 92161

Project Name: ASBESTOSAHERA AND LEAD-BASED PAINT MATERIALS INSPECTION
Project Number: P14320.V11
Dates: 10-27-2014 to 1-14-2015
Inspectors: F.B., L.P., A.B., B.B.
Drawn by: A.B., D.B.

Building: Building 1
Location: Basement - Set 2
Materials: Asbestos Sampling Locations



16700 Valley View Ave, Suite 100
La Mirada, California 90638
(714) 523-9811 Fax (714) 523-9810
WWW.ENCORP.NET



Sheet No:
2 of 59

Area under construction

Area under construction



Asbestos Containing Materials Map

-  Tan/white linoleum and mastic
-  Carpeting
(Presumed floor and/or mastic below)
- * Drywall Joint Compound
(Noted Throughout)
- ** Fireproofing
(Noted Throughout /above ceiling spaces)

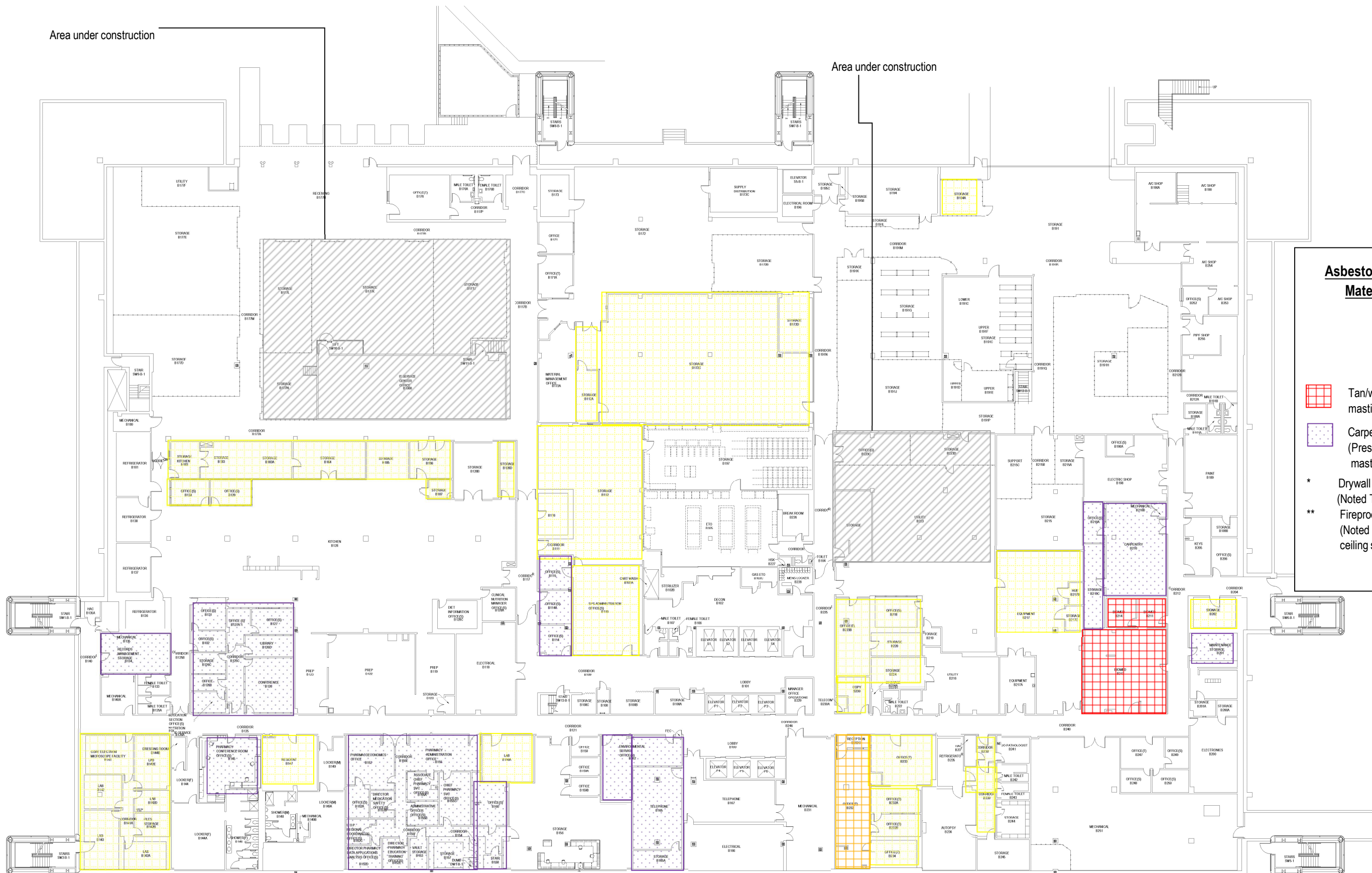

**VETERANS ADMINISTRATION
SAN DIEGO HEALTHCARE SYSTEM**
3350 La Jolla Village Drive
San Diego, California 92161

Project Name: **ASBESTOSAHERA AND LEAD-BASED PAINT MATERIALS INSPECTION**
Project Number: **P14320.V11** Dates: **10-27-2014 to 1-14-2015**
Inspectors: **F.B., L.P., A.B., B.B.** Drawn by: **A.B., D.B.**

Building: **Building 1**
Location: **Basement**
Materials: **Asbestos Containing Materials**



16700 Valley View Ave, Suite 100
La Mirada, California 90638
(714) 523-9811 Fax (714) 523-9810
WWW.ENCORP.NET

Sheet No:
3 of 59

<u>ACM Sample Locations</u>	
XX	Sample Reference No.

XX Sample Reference No.

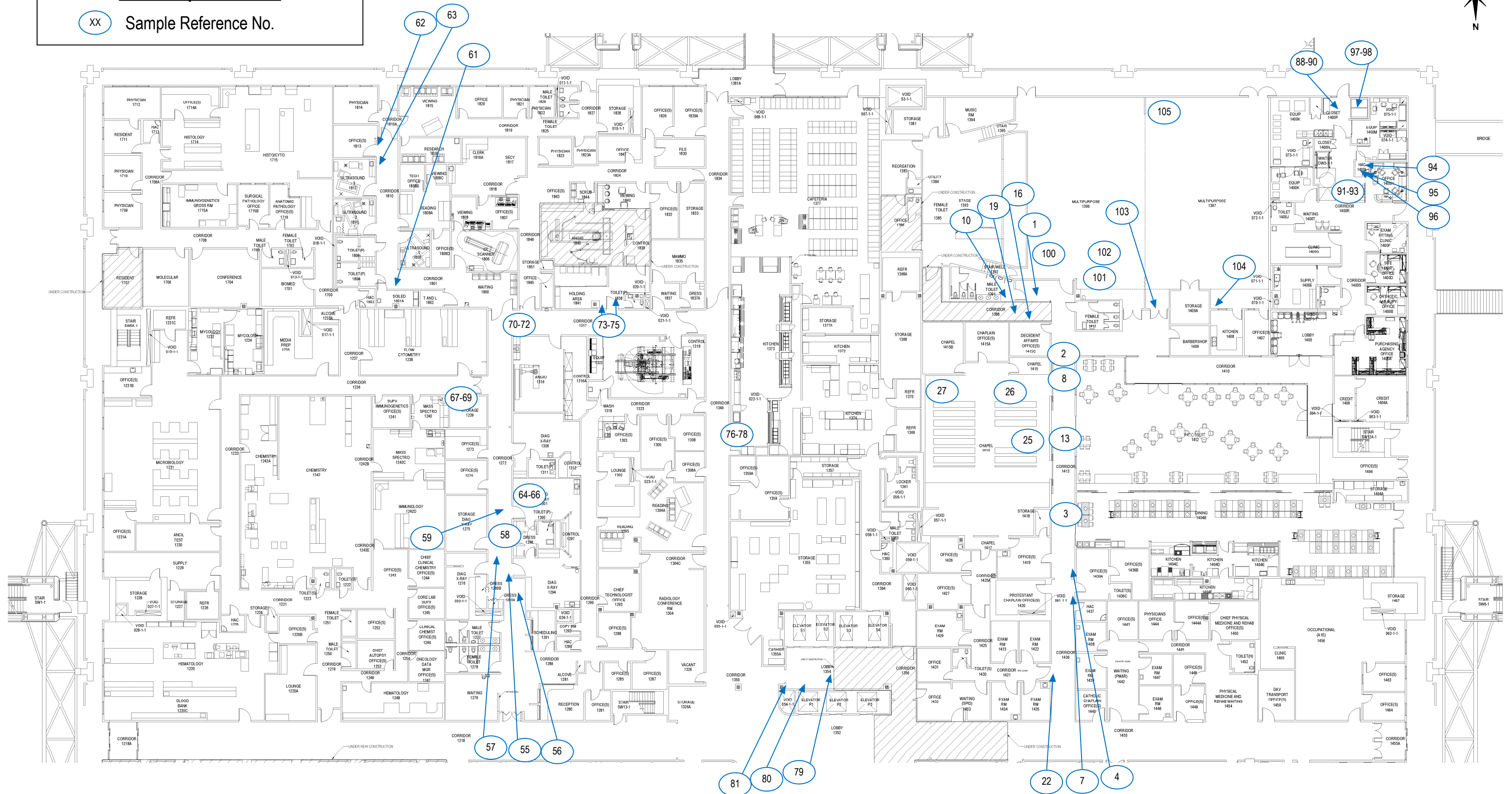

ACM Sample Locations

XX Sample Reference No.

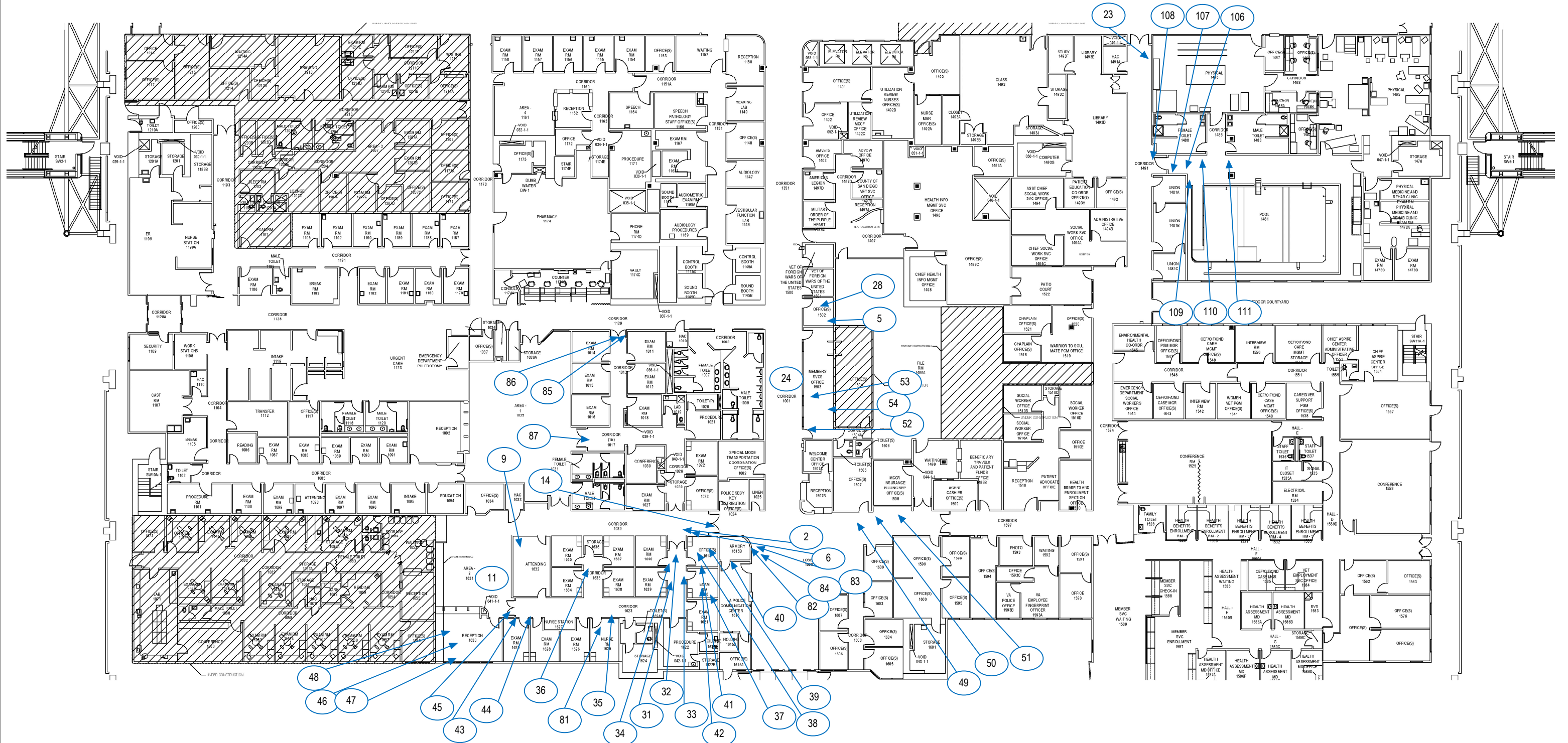

VETERANS ADMINISTRATION
SAN DIEGO HEALTHCARE SYSTEM
3350 La Jolla Village Drive
San Diego, California 92161

Project Name: **ASBESTOSAHERA AND LEAD-BASED PAINT MATERIALS INSPECTION**
Project Number: **P14320.V11** Dates: **10-27-2014 to 1-14-2015**
Inspectors: **F.B., L.P., A.B., B.B.** Drawn by: **A.B., D.B.**

Building: **Building 1**
Location: **1st Floor - South Half Section**
Materials: **Asbestos Sampling Locations**



16700 Valley View Ave, Suite 100
La Mirada, California 90638
(714) 523-9811 Fax (714) 523-9810
WWW.ENCORP.NET

Sheet No:
5 of 59

Asbestos Containing Materials Map

- | | | | | | | | | | | | |
|--|--|--|---|--|---|--|--|--|--|----|--|
| | 12" Mint light green floor tile/mastic | | 12" Tan floor Tile/mastic with brown speckles | | 12" White floor tile/mastic with black speckles | | 12" White floor tile/mastic with blue speckles | | 12" Floor tile/mastic with yellow speckles | | Carpeting (Presumed floor and/or mastic below) |
| | 12" White floor tile/mastic with grey speckles | | 12" White floor tile/mastic with green speckles | | 12" Yellow floor tile/mastic with multiple speckles | | 12" White floor tile/mastic with brown streaks | | 12" Pink floor tile/mastic | * | Drywall Joint Compound (Noted Throughout) |
| | | | | | | | | | | ** | Fireproofing (Noted Throughout/above ceiling spaces) |



Area under construction

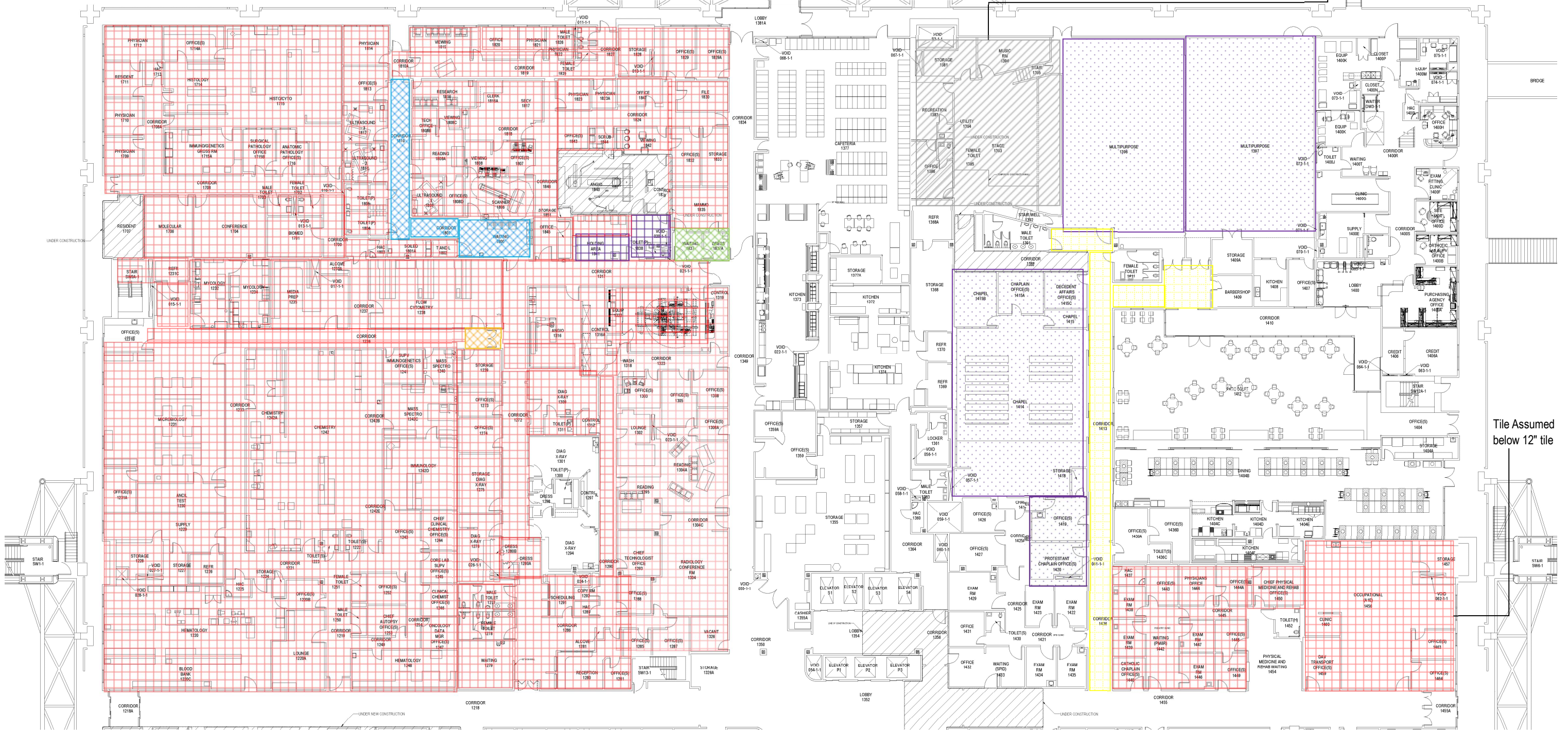

Tile Assumed below 12" tile

**VETERANS ADMINISTRATION
SAN DIEGO HEALTHCARE SYSTEM**
3350 La Jolla Village Drive
San Diego, California 92161

Project Name: ASBESTOSAHERA AND LEAD-BASED PAINT MATERIALS INSPECTION
Project Number: P14320.V11
Dates: 10-27-2014 to 1-14-2015
Inspectors: F.B., L.P., A.B., B.B.
Drawn by: A.B., D.B.

Building: Building 1
Location: 1st Floor - North Half Section
Materials: Asbestos Containing Materials



16700 Valley View Ave, Suite 100
La Mirada, California 90638
(714) 523-9811 Fax (714) 523-9810
WWW.ENCORP.NET

Sheet No:
6 of 59

Asbestos Containing Materials Map

- 12" Mint light green floor tile/mastic

12" Tan floor Tile/mastic with brown speckles

12" White floor tile/mastic with black speckles

12" White floor tile/mastic with blue speckles

12" Floor tile/mastic with yellow speckles

Carpeting (Presumed floor and/or mastic below)
- 12" White floor tile/mastic with grey speckles

12" White floor tile/mastic with green speckles

12" Yellow floor tile/mastic with multiple speckles

12" White floor tile/mastic with brown streaks

12" Pink floor tile/mastic

*

Drywall Joint Compound (Noted Throughout)

**

Fireproofing (Noted Throughout /above ceiling spaces)



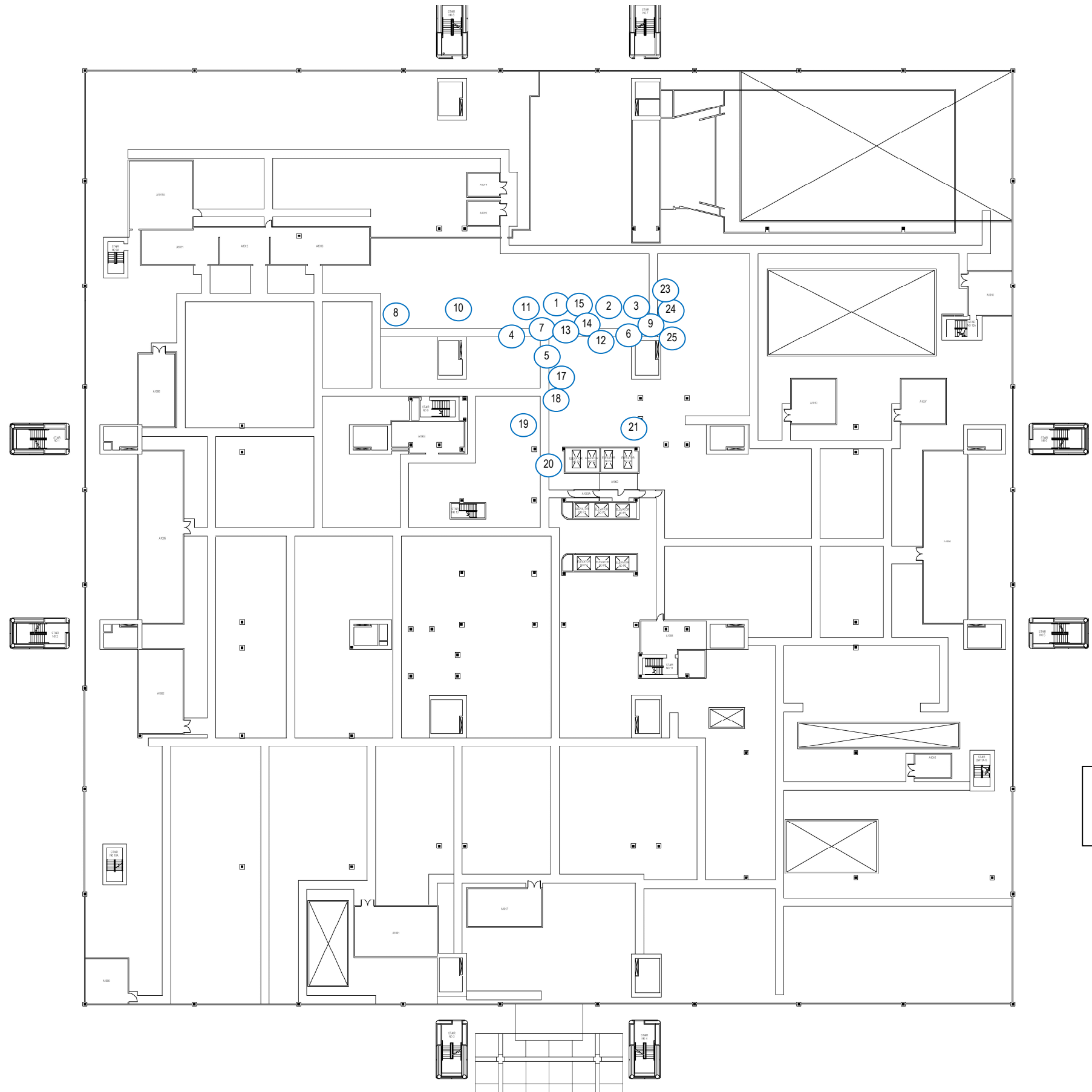

ACM Sample Locations

 Sample Reference No.