

GENERAL NOTES

- ALL EXISTING EQUIPMENT MAY NOT BE SHOWN FOR CLARITY. CONTRACTOR SHALL FIELD VERIFY ALL POWER AND SIGNAL DEVICES AND ASSOCIATED CIRCUITRY AS REQUIRED. ALL RACEWAYS AND CONDUCTORS ASSOCIATED WITH EQUIPMENT TO BE DEMOLISHED SHALL BE DEMOLISHED BACK TO THEIR SOURCE, UNLESS OTHERWISE NOTED.
- PROTECT ALL EXISTING WORK FROM DAMAGE DURING CONSTRUCTION. ANY DAMAGED MATERIALS, SYSTEMS, COMPONENTS, FINISHES BE LIKE, SHALL BE REPAIRED OR REPLACED AT THE EXPENSE OF THE CONTRACTOR TO THE ACCEPTANCE OF THE OWNER.
- SEAL ALL INTERIOR WALL AND CEILING PENETRATIONS TO MATCH EXISTING FIRE RATING OR NEW FIRE RATING, IF REQUIRED. COORDINATE WITH ARCHITECTURAL DRAWINGS AS REQUIRED.
- ALL TELECOMMUNICATIONS CABLING CATEGORY 6 AND BELOW SHALL BE UPGRADED WITH CAT6A PORTS AND CABLE QUANTITIES INDICATED, UNLESS NOTED OTHERWISE.
- TELECOMMUNICATIONS CABLES SHALL BE ROUTED IN EXISTING PATHWAY VACATED BY EXISTING CABLING. PROVIDE RACEWAYS TO EXTEND TO ASSOCIATED TR.
- A TELECOMMUNICATIONS OUTLET UPGRADE SHALL INCLUDE, BUT IS NOT LIMITED TO REMOVING AND DISPOSING EXISTING DEVICES AND CABLES; PROVIDING ALL LABOR, MATERIALS, TOOLS, TEST INSTRUMENTS, AND CONSUMABLES REQUIRED FOR THE INSTALLATION, TERMINATION, TESTING, LABELING, AND CERTIFICATION OF A FULLY FUNCTIONAL CATEGORY 6A OUTLET WITH THE PORT QUANTITY INDICATED.
- CONTRACTOR SHALL PROVIDE, INSTALL, AND TERMINATE HORIZONTAL CAT6A CABLING FROM EACH WAO (WORK AREA OUTLET) TO ITS RESPECTIVE TR.
- PROVIDE PULL BOXES SIZED PER ANSI/TIA-569 AT 100-FT INTERVALS IN STRAIGHT CONDUIT RUNS, OR CONDUIT CONTAINING BENDS TOTALING MORE THAN 180 DEGREES.
- PROVIDE CONDUITS AND SLEEVES AS REQUIRED FOR ROUTING AND INSTALLATION OF HORIZONTAL AND BACKBONE CABLING. PROVIDE FIRE-STOP MATERIALS TO SEAL IN AND AROUND CONDUIT PER CODE. REFER TO ARCHITECTURAL DRAWINGS FOR PARTITION TYPES AND WALL HEIGHTS.
- OUTLET LOCATIONS ARE APPROXIMATE. DETERMINE EXACT LOCATIONS IN FIELD; DOCUMENT VARIANCES ON AS-BUILT DRAWINGS.
- CONTRACTOR SHALL BE RESPONSIBLE FOR RELOCATING FURNITURE, INCLUDING TRANSPORTATION, FOR ALL WORK TO DESIRED VA STORAGE LOCATION. COORDINATE WITH VA AS REQUIRED.
- ALL DATA CABLING SHALL BE SEGREGATED FROM OTHER SPECIAL SYSTEMS INCLUDING, BUT NOT LIMITED TO, SECURITY, FIRE ALARM, AND NURSE CALL SYSTEMS. WHEN ROUTED THROUGH CONDUIT, DATA CABLING SHALL HAVE ITS OWN RACEWAY. WHEN DATA CABLING IS ROUTED THROUGH A COMMON SPECIAL SYSTEMS CABLE TRAY, CABLING SHALL BE BUNDLED WITH LIKE SYSTEMS; ADDITIONALLY, CABLE TRAYS SHALL BE PROVIDED WITH TRAY DIVIDERS AS REQUIRED TO SEGREGATE SYSTEMS FROM ONE ANOTHER.
- FIBER-OPTIC CABLING ROUTES AND ASSOCIATED RACEWAYS/ CABLE TRAY ARE DIAGRAMMATICAL. COORDINATE EXACT ROUTING WITH EXISTING CONDITIONS, ARCHITECTURAL FEATURES, MECHANICAL DUCTWORK, PIPING, EQUIPMENT, AND ANY OTHER OBSTRUCTIONS PRIOR TO INSTALLATION.

KEY NOTES

- PROVIDE TELECOMMUNICATIONS OUTLET WITH PORT QUANTITY SHOWN TO REPLACE EXISTING TELECOMMUNICATIONS OUTLET. EXISTING OUTLET CONDUIT SHALL REMAIN AND BE UTILIZED TO FEED NEW CABLING; REFERENCE SHEET DETAIL '1' ON SHEET ET503 AND THE GENERAL NOTES ON THIS SHEET FOR ADDITIONAL INFORMATION. COORDINATE WITH VA FOR EXACT OUTLET PLACEMENT.
- EXISTING WIRELESS ACCESS POINT TO BE RE-FED WITH CAT6A CABLING.
- REMOVE AND REPLACE EXISTING CABLE TRAY IN THE AREAS SHOWN AS REQUIRED; IF CABLE TRAY IS NON-EXISTENT, PROVIDE CABLE TRAY AS INDICATED. REFERENCE DETAIL '6' ON SHEET ET503 AND TELECOMMUNICATIONS WAO AND CABLE TRAY SCHEDULE ON SHEET ET701. WHERE WALL EXTENDS TO CEILING, CABLE TRAY SHALL STOP AND TRANSITION TO CONDUIT SLEEVES ((2) 4", MINIMUM) WITH APPROPRIATE FIRE-PROOFING AND CAULKING TO PASS THROUGH WALL. WHERE EXISTING CABLE TRAY AND/OR SLEEVES ARE DISCOVERED, EVALUATE CONDITION AND RACEWAY CAPACITY; IF CABLE TRAY AND/OR SLEEVES APPEAR TO BE REUSABLE, NOTIFY COR FOR POSSIBLE REUSE.
- UTILIZE EXISTING PACS SECURITY HEAD END LOCATION FOR NEW OR RELOCATED PACS SECURITY TR EQUIPMENT. UPGRADE OR MODIFY EXISTING HEAD END LOCATION AS REQUIRED TO PROVIDE A COMPLETE AND FULLY FUNCTIONAL TR PACS SECURITY SYSTEM. PROVIDE EQUIPMENT, RACEWAYS, AND CABLING AS REQUIRED. COORDINATE WITH VA PRIOR TO CONSTRUCTION. CONTRACTOR SHALL VERIFY EXACT HEAD END LOCATION AS REQUIRED.

KEY PLAN

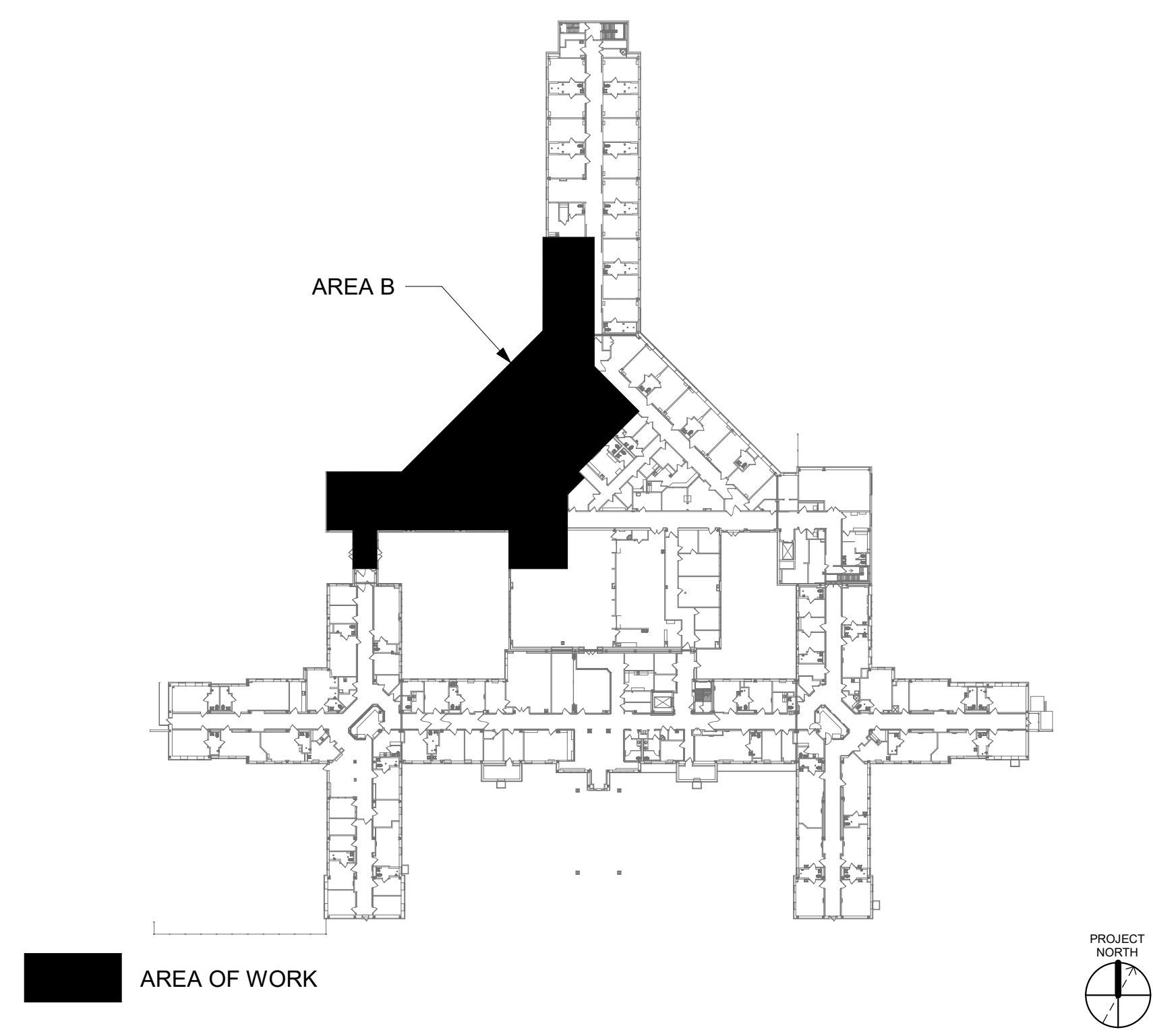

ALL BACKBONE CABLING ROUTES ARE DIAGRAMMATICAL; CONTRACTOR SHALL ENSURE A-SIDE AND B-SIDE ROUTING IS AS DIVERSE AS PRACTICAL. REFERENCE COMMUNICATIONS DRAWINGS FOR ALL REQUIRED FIBER-OPTIC CABLING.

EXISTING SIDE-A FIBER-OPTIC BACKBONE BUILDING ENTRY POINT (APPROXIMATE LOCATION). ROUTE FIBER-OPTIC CABLES TO TRs AS INDICATED ON COMMUNICATIONS DRAWINGS. REFERENCE COMMUNICATIONS DRAWINGS FOR ALL FIBER-OPTIC CABLING, RACEWAY TYPES, SPECIFICATIONS, AND RATINGS. REFERENCE KEY NOTES ON THIS SHEET REGARDING CABLE TRAY AND VERTICAL/HORIZONTAL ROUTING FOR ADDITIONAL FIBER BACKBONE CABLING REQUIREMENTS.

DATA OUTLETS AND DEVICES IN THIS AREA SHALL BE SERVED FROM TELECOMMUNICATION ROOM 1A139

DATA OUTLETS AND DEVICES IN THIS AREA SHALL BE SERVED FROM TELECOMMUNICATION ROOM 1A102

BLDG 51 - FLOOR 1 - AREA B - TELECOMMUNICATIONS PLAN  
1/8" = 1'-0"

|            |  |            |  |       |  |   |                                 |  |                                |
|------------|--|------------|--|-------|--|---|---------------------------------|--|--------------------------------|
|            |  | CONSULTANT | ARCHITECT/ENGINEER OF RECORD   | STAMP | Office of Construction and Facilities Management<br>VA U.S. Department of Veterans Affairs | Drawing Title<br>BLDG 51 - FLOOR 1 - AREA B - TELECOMMUNICATIONS PLAN | Phase<br>CONSTRUCTION DOCUMENTS | Project Title<br>EHRM INFRASTRUCTURE UPGRADES                    | Project Number<br>657-21-701JB |
|            |  |            | A/E:<br>SPEES DESIGN BUILD<br>625 1ST AVE, STE 301<br>SEATTLE, WA 98104<br>(206) 590-2118<br>RAY SPEES |       |  | Approved:   | FULLY SPRINKLERED               | Location<br>ST. LOUIS VA MEDICAL CENTER - JEFFERSON BARRACKS, MO | Building Number<br>51          |
| Revisions: |  |            |  |       |  |   |                                 | Issue Date<br>03/31/2022   | Drawing Number<br>51ET101b     |
| Date:      |  |            |  |       |  |   |                                 | Checked<br>LRL/WM  | 331 OF 435                     |
|            |  |            |  |       |  |   |                                 | Drawn<br>JGE/JBB   |                                |





1. ALL EXISTING EQUIPMENT MAY NOT BE SHOWN FOR CLARITY. CONTRACTOR SHALL FIELD VERIFY ALL POWER AND SIGNAL DEVICES AND ASSOCIATED CIRCUITRY AS REQUIRED. ALL RACEWAYS AND CONDUCTORS ASSOCIATED WITH EQUIPMENT TO BE DEMOLISHED SHALL BE DEMOLISHED BACK TO THEIR SOURCE, UNLESS OTHERWISE NOTED.
2. PROTECT ALL EXISTING WORK FROM DAMAGE DURING CONSTRUCTION. ANY DAMAGED MATERIALS, SYSTEMS, COMPONENTS, FINISHES BE LEFT SHALL BE REPAIRED OR REPLACED AT THE EXPENSE OF THE CONTRACTOR TO THE SATISFACTION OF THE OWNER.
3. SEAL ALL INTERIOR WALL AND CEILING PENETRATIONS TO MATCH EXISTING FIRE RATING OR NEW FIRE RATING, IF REQUIRED. COORDINATE WITH ARCHITECTURAL DRAWINGS AS REQUIRED.
4. ALL TELECOMMUNICATIONS CABLING CATEGORY 6 AND BELOW SHALL BE UPGRADED WITH CAT6A PORTS AND CABLE QUANTITIES INDICATED, UNLESS NOTED OTHERWISE.
5. TELECOMMUNICATIONS CABLES SHALL BE ROUTED IN EXISTING PATHWAY VACATED BY EXISTING CABLING. PROVIDE RACEWAYS TO EXTEND TO ASSOCIATED TR.
6. A TELECOMMUNICATIONS OUTLET UPGRADE SHALL INCLUDE, BUT IS NOT LIMITED TO REMOVING AND DISPOSING EXISTING DEVICES AND CABLES; PROVIDING ALL LABOR, MATERIALS, TOOLS, TEST INSTRUMENTS, AND CONSUMABLES REQUIRED FOR THE INSTALLATION, TERMINATION, TESTING, LABELING, AND CERTIFICATION OF A FULLY FUNCTIONAL CATEGORY 6A OUTLET WITH THE PORT QUANTITY INDICATED.
7. CONTRACTOR SHALL PROVIDE, INSTALL, AND TERMINATE HORIZONTAL CAT6A CABLING FROM EACH WAO (WORK AREA OUTLET) TO ITS RESPECTIVE TR.
8. PROVIDE PULL BOXES SIZED PER ANSI/TIA-569 AT 100-FT INTERVALS IN STRAIGHT CONDUIT RUNS, OR CONDUIT CONTAINING BENDS TOTALING MORE THAN 180 DEGREES.
9. PROVIDE CONDUITS AND SLEEVES AS REQUIRED FOR ROUTING AND INSTALLATION OF HORIZONTAL AND BACKBONE CABLING. PROVIDE FIRE-STOP MATERIALS TO SEAL IN AND AROUND CONDUIT PER CODE. REFER TO ARCHITECTURAL DRAWINGS FOR PARTITION TYPES AND WALL HEIGHTS.
10. OUTLET LOCATIONS ARE APPROXIMATE. DETERMINE EXACT LOCATIONS IN FIELD; DOCUMENT VARIANCES ON AS-BUILT DRAWINGS.
11. CONTRACTOR SHALL BE RESPONSIBLE FOR RELOCATING FURNITURE, INCLUDING TRANSPORTATION, FOR ALL WORK TO DESIRED VA STORAGE LOCATION. COORDINATE WITH VA AS REQUIRED.
12. ALL DATA CABLING SHALL BE SEGREGATED FROM OTHER SPECIAL SYSTEMS INCLUDING, BUT NOT LIMITED TO, SECURITY, FIRE ALARM, AND NURSE CALL SYSTEMS. WHEN ROUTED THROUGH CONDUIT, DATA CABLING SHALL HAVE ITS OWN RACEWAY. WHEN DATA CABLING IS ROUTED THROUGH A COMMON SPECIAL SYSTEMS CABLE TRAY, CABLING SHALL BE BUNDLED WITH LIKE SYSTEMS; ADDITIONALLY, CABLE TRAYS SHALL BE PROVIDED WITH TRAY DIVIDERS AS REQUIRED TO SEGREGATE SYSTEMS FROM ONE ANOTHER.
13. FIBER-OPTIC CABLING ROUTES AND ASSOCIATED RACEWAYS/ CABLE TRAY ARE DIAGRAMMATICAL. COORDINATE EXACT ROUTING WITH EXISTING CONDITIONS, ARCHITECTURAL FEATURES, MECHANICAL DUCTWORK, PIPING, EQUIPMENT, AND ANY OTHER OBSTRUCTIONS PRIOR TO INSTALLATION.

- 1 PROVIDE TELECOMMUNICATIONS OUTLET WITH PORT QUANTITY SHOWN TO REPLACE EXISTING TELECOMMUNICATIONS OUTLET; EXISTING OUTLET CONDUIT SHALL REMAIN AND BE UTILIZED TO FEED NEW CABLING; REFERENCE SHEET DETAIL '1' ON SHEET ET503 AND THE GENERAL NOTES ON THIS SHEET FOR ADDITIONAL INFORMATION. COORDINATE WITH VA FOR EXACT OUTLET PLACEMENT.
- 2 EXISTING WIRELESS ACCESS POINT TO BE RE-FED WITH CAT6A CABLING.
- 3 REMOVE AND REPLACE EXISTING CABLE TRAY IN THE AREAS SHOWN AS REQUIRED; IF CABLE TRAY IS NON-EXISTENT, PROVIDE CABLE TRAY AS INDICATED. REFERENCE DETAIL '6' ON SHEET ET503 AND TELECOMMUNICATIONS WAO AND CABLE TRAY SCHEDULE ON SHEET E503. WHERE EXISTING CABLE TRAY IS TO BE REPLACED, CABLE TRAY SHALL STOP AND TRANSITION TO CONDUIT SLEEVES (2" MINIMUM) WITH APPROPRIATE FIRE-PROOFING AND CAULKING TO PASS THROUGH WALL, WHERE EXISTING CABLE TRAY AND/OR SLEEVES ARE DISCOVERED. EVALUATE CONDITION AND RACEWAY CAPACITY; IF CABLE TRAY AND/OR SLEEVES APPEAR TO BE REUSABLE, NOTIFY COR FOR POSSIBLE REUSE.

AREA OF WORK

[illegible]



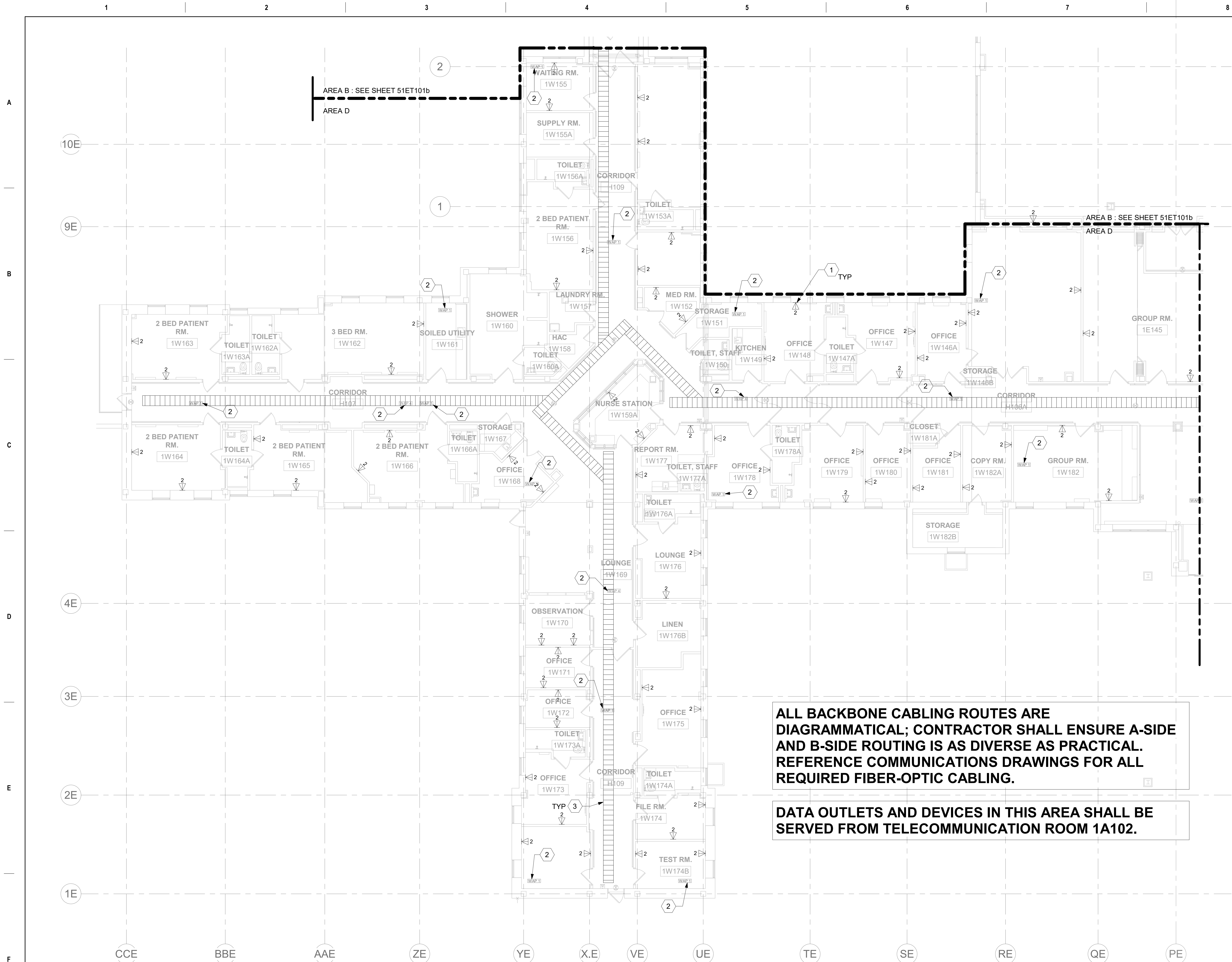

## GENERAL NOTES

- ALL EXISTING EQUIPMENT MAY NOT BE SHOWN FOR CLARITY. CONTRACTOR SHALL FIELD VERIFY ALL POWER AND SIGNAL DEVICES AND ASSOCIATED CIRCUITRY AS REQUIRED. ALL RACEWAYS AND CONDUCTORS ASSOCIATED WITH EQUIPMENT TO BE DEMOLISHED SHALL BE DEMOLISHED BACK TO THEIR SOURCE, UNLESS OTHERWISE NOTED.
- PROTECT ALL EXISTING WORK FROM DAMAGE DURING CONSTRUCTION. ANY DAMAGED MATERIALS, SYSTEMS, COMPONENTS, FINISHES BE LIKE, SHALL BE REPAIRED OR REPLACED AT THE EXPENSE OF THE CONTRACTOR TO THE ACCEPTANCE OF THE OWNER.
- SEAL ALL INTERIOR WALL AND CEILING PENETRATIONS TO MATCH EXISTING FIRE RATING OR NEW FIRE RATING, IF REQUIRED. COORDINATE WITH ARCHITECTURAL DRAWINGS AS REQUIRED.
- ALL TELECOMMUNICATIONS CABLING CATEGORY 6 AND BELOW SHALL BE UPGRADED WITH CAT6A PORTS AND CABLE QUANTITIES INDICATED, UNLESS NOTED OTHERWISE.
- TELECOMMUNICATIONS CABLES SHALL BE ROUTED IN EXISTING PATHWAY VACATED BY EXISTING CABLING. PROVIDE RACEWAYS TO EXTEND TO ASSOCIATED TR.
- A TELECOMMUNICATIONS OUTLET UPGRADE SHALL INCLUDE, BUT IS NOT LIMITED TO REMOVING AND DISPOSING EXISTING DEVICES AND CABLES; PROVIDING ALL LABOR, MATERIALS, TOOLS, TEST INSTRUMENTS, AND CONSUMABLES REQUIRED FOR THE INSTALLATION, TERMINATION, TESTING, LABELING, AND CERTIFICATION OF A FULLY FUNCTIONAL CATEGORY 6A OUTLET WITH THE PORT QUANTITY INDICATED.
- CONTRACTOR SHALL PROVIDE, INSTALL, AND TERMINATE HORIZONTAL CAT6A CABLING FROM EACH WAO (WORK AREA OUTLET) TO ITS RESPECTIVE TR.
- PROVIDE PULL BOXES SIZED PER ANSI/TIA-569 AT 100-FT INTERVALS IN STRAIGHT CONDUIT RUNS, OR CONDUIT CONTAINING BENDS TOTALING MORE THAN 180 DEGREES.
- PROVIDE CONDUITS AND SLEEVES AS REQUIRED FOR ROUTING AND INSTALLATION OF HORIZONTAL AND BACKBONE CABLING. PROVIDE FIRE-STOP MATERIALS TO SEAL IN AND AROUND CONDUIT PER CODE. REFER TO ARCHITECTURAL DRAWINGS FOR PARTITION TYPES AND WALL HEIGHTS.
- OUTLET LOCATIONS ARE APPROXIMATE. DETERMINE EXACT LOCATIONS IN FIELD; DOCUMENT VARIANCES ON AS-BUILT DRAWINGS.
- CONTRACTOR SHALL BE RESPONSIBLE FOR RELOCATING FURNITURE, INCLUDING TRANSPORTATION, FOR ALL WORK TO DESIRED VA STORAGE LOCATION. COORDINATE WITH VA AS REQUIRED.
- ALL DATA CABLING SHALL BE SEGREGATED FROM OTHER SPECIAL SYSTEMS INCLUDING, BUT NOT LIMITED TO, SECURITY, FIRE ALARM, AND NURSE CALL SYSTEMS. WHEN ROUTED THROUGH CONDUIT, DATA CABLING SHALL HAVE ITS OWN RACEWAY. WHEN DATA CABLING IS ROUTED THROUGH A COMMON SPECIAL SYSTEMS CABLE TRAY, CABLING SHALL BE BUNDLED WITH LIKE SYSTEMS; ADDITIONALLY, CABLE TRAYS SHALL BE PROVIDED WITH TRAY DIVIDERS AS REQUIRED TO SEGREGATE SYSTEMS FROM ONE ANOTHER.
- FIBER-OPTIC CABLING ROUTES AND ASSOCIATED RACEWAYS/ CABLE TRAY ARE DIAGRAMMATICAL. COORDINATE EXACT ROUTING WITH EXISTING CONDITIONS, ARCHITECTURAL FEATURES, MECHANICAL DUCTWORK, PIPING, EQUIPMENT, AND ANY OTHER OBSTRUCTIONS PRIOR TO INSTALLATION.

## KEY NOTES

- PROVIDE TELECOMMUNICATIONS OUTLET WITH PORT QUANTITY SHOWN TO REPLACE EXISTING TELECOMMUNICATIONS OUTLET; EXISTING OUTLET CONDUIT SHALL REMAIN AND BE UTILIZED TO FEED NEW CABLING; REFERENCE SHEET DETAIL '1' ON SHEET ET503 AND THE GENERAL NOTES ON THIS SHEET FOR ADDITIONAL INFORMATION. COORDINATE WITH VA FOR EXACT OUTLET PLACEMENT.
- EXISTING WIRELESS ACCESS POINT TO BE RE-FED WITH CAT6A CABLING.
- REMOVE AND REPLACE EXISTING CABLE TRAY IN THE AREAS SHOWN AS REQUIRED; IF CABLE TRAY IS NON-EXISTENT, PROVIDE CABLE TRAY AS INDICATED. REFERENCE DETAIL '6' ON SHEET ET503 AND TELECOMMUNICATIONS WAO AND CABLE TRAY SCHEDULE ON SHEET ET701. WHERE WALL EXTENDS TO CEILING, CABLE TRAY SHALL STOP AND TRANSITION TO CONDUIT SLEEVES (2" 4", MINIMUM) WITH APPROPRIATE FIRE-PROOFING AND CAULKING TO PASS THROUGH WALL. WHERE EXISTING CABLE TRAY AND/OR SLEEVES ARE DISCOVERED, EVALUATE CONDITION AND RACEWAY CAPACITY; IF CABLE TRAY AND/OR SLEEVES APPEAR TO BE REUSABLE, NOTIFY COR FOR POSSIBLE REUSE.

## KEY PLAN

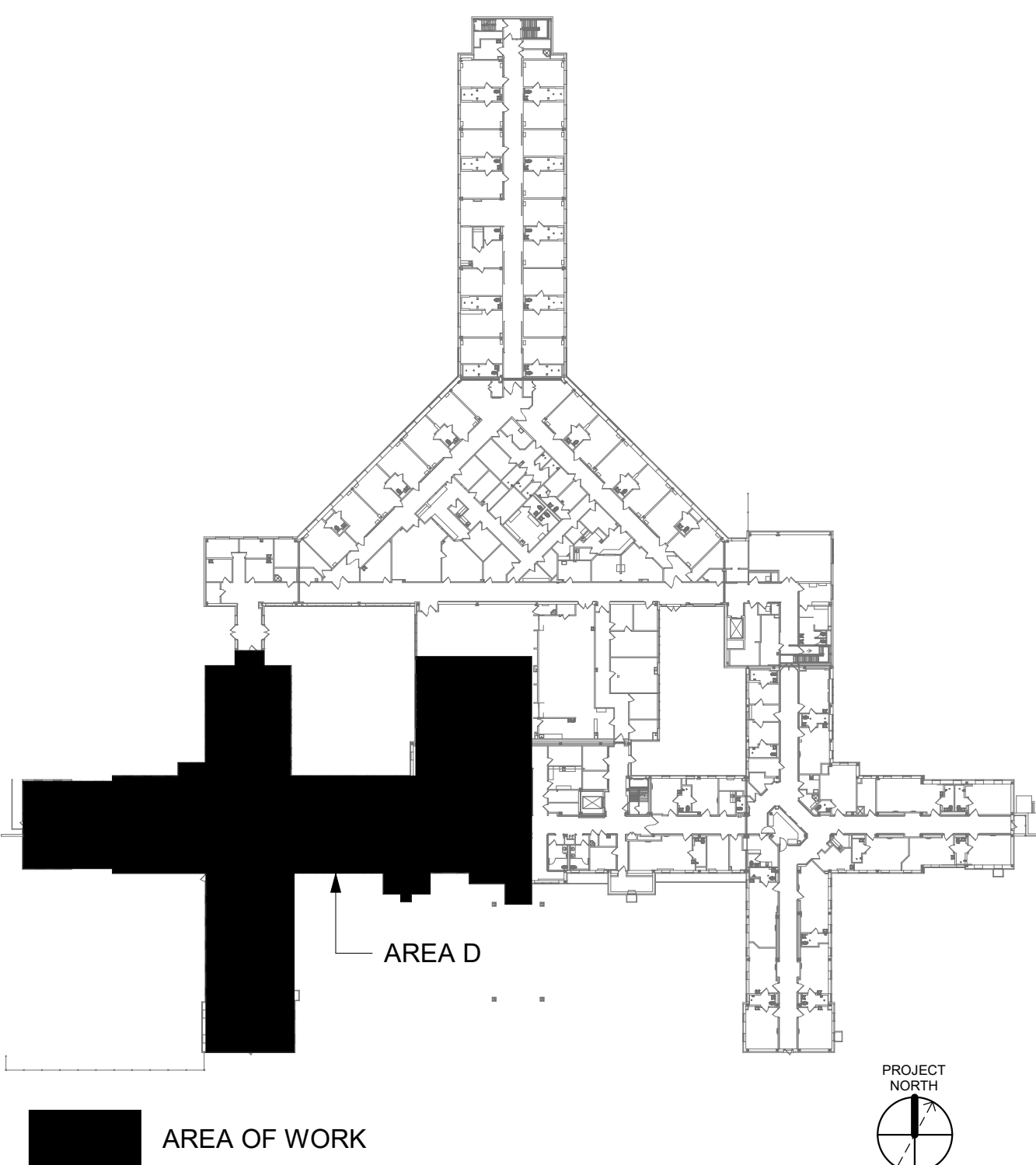

ALL BACKBONE CABLING ROUTES ARE  
DIAGRAMMATICAL; CONTRACTOR SHALL ENSURE A-SIDE  
AND B-SIDE ROUTING IS AS DIVERSE AS PRACTICAL.  
REFERENCE COMMUNICATIONS DRAWINGS FOR ALL  
REQUIRED FIBER-OPTIC CABLING.

DATA OUTLETS AND DEVICES IN THIS AREA SHALL BE  
SERVED FROM TELECOMMUNICATION ROOM 1A102.

1 BLDG 51 - FLOOR 1 - AREA D - TELECOMMUNICATIONS PLAN  
1/8" = 1'-0"



|            |  |            |  |  |   |  |                                    |  |                                |
|------------|--|------------|--|--|---|--|------------------------------------|--|--------------------------------|
|            |  | CONSULTANT | ARCHITECT/ENGINEER OF RECORD   | STAMP  | Office of<br>Construction<br>and Facilities<br>Management | Drawing Title<br>BLDG 51 - FLOOR 1 - AREA D -<br>TELECOMMUNICATIONS PLAN | Phase<br>CONSTRUCTION<br>DOCUMENTS | Project Title<br>EHRM INFRASTRUCTURE<br>UPGRADES                 | Project Number<br>657-21-701JB |
|            |  |            | A/E:<br>SPEES DESIGN BUILD<br>625 1ST AVE, STE 301<br>SEATTLE, WA 98104<br>(206) 590-2118<br>RAY SPEES | STATE OF WASHINGTON<br>REGISTERED<br>PROFESSIONAL ENGINEER<br>3-3-23 | VA U.S. Department<br>of Veterans Affairs                 | Approved:  | FULLY SPRINKLERED                  | Location<br>ST. LOUIS VA MEDICAL CENTER - JEFFERSON BARRACKS, MO | Building Number<br>51          |
| Revisions: |  | Date:      |  |  |   |  |                                    | Issue Date<br>03/31/2022   | Checked<br>LRU/WM              |
|            |  |            |  |  |   |  |                                    | Drawn<br>JGE/JBB   | Drawing Number<br>51ET101d     |
|            |  |            |  |  |   |  |                                    |  | 333 OF 435                     |







EXISTING SIDE-A FIBER-OPTIC BACKBONE BUILDING ENTRY POINT (APPROXIMATE LOCATION). ROUTE FIBER-OPTIC CABLES TO TRs AS INDICATED ON COMMUNICATIONS DRAWINGS; REFERENCE COMMUNICATIONS DRAWINGS FOR ALL FIBER-OPTIC CABLING, RACEWAY TYPES, SPECIFICATIONS, AND RATINGS. REFERENCE KEY NOTES ON THIS SHEET REGARDING CABLE TRAY AND VERTICAL/HORIZONTAL ROUTING FOR ADDITIONAL FIBER BACKBONE CABLING REQUIREMENTS.

SIDE-B FIBER-OPTIC BACKBONE: REFERENCE COMMUNICATION SHEETS FOR ADDITIONAL INFORMATION REGARDING HANDHOLE, CONDUIT, BUILDING PENETRATIONS, FIBER-OPTIC CABLING, AND RACEWAY INFORMATION

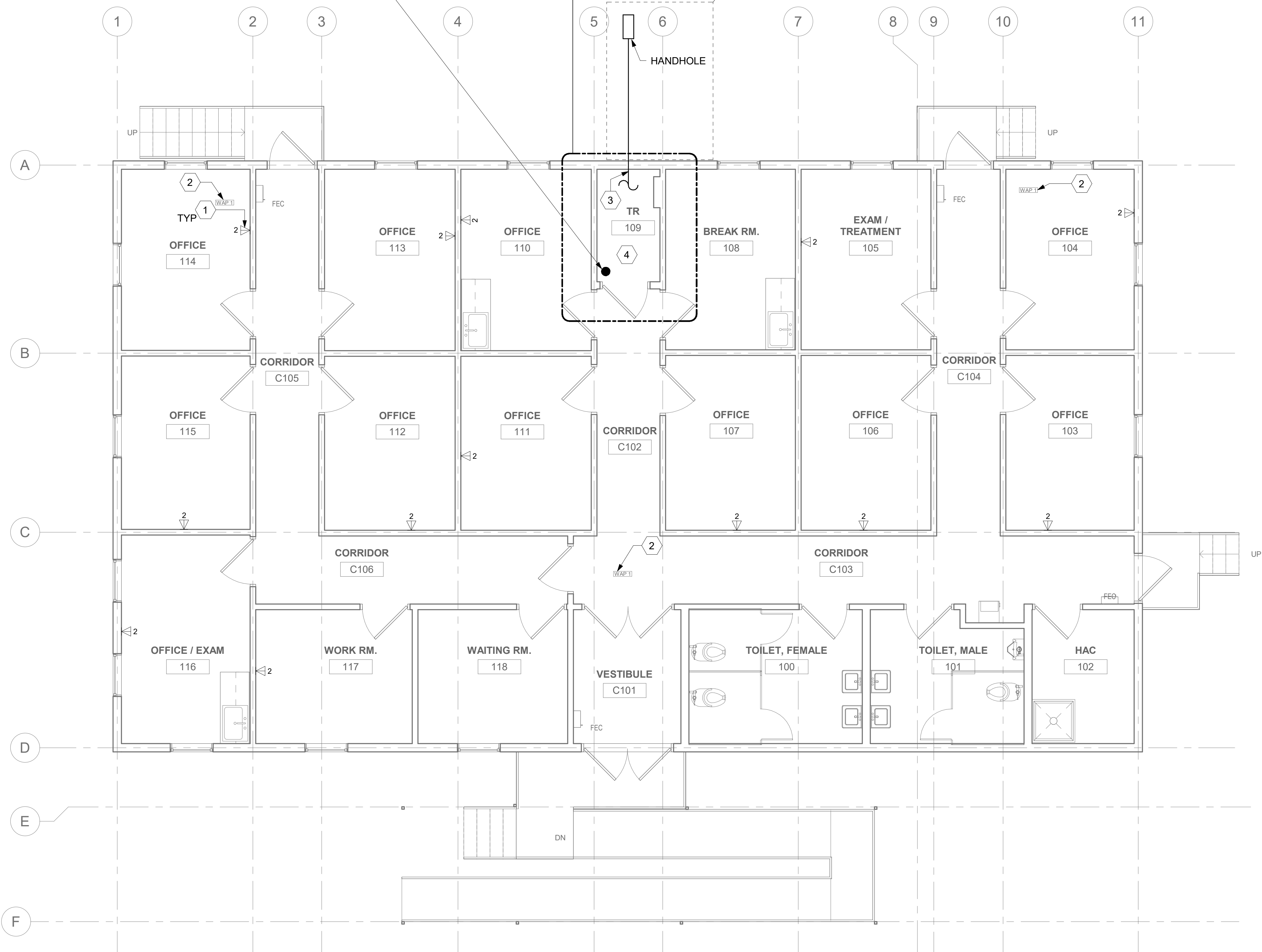

ALL BACKBONE CABLING ROUTES ARE DIAGRAMMATICAL; CONTRACTOR SHALL ENSURE A-SIDE AND B-SIDE ROUTING IS AS DIVERSE AS PRACTICAL. REFERENCE COMMUNICATIONS DRAWINGS FOR ALL REQUIRED FIBER-OPTIC CABLING.

REFERENCE COMMUNICATIONS DRAWING C-506 FOR ALL FIBER-OPTIC CABLING AS REQUIRED.

## GENERAL NOTES

- ALL EXISTING EQUIPMENT MAY NOT BE SHOWN FOR CLARITY. CONTRACTOR SHALL FIELD VERIFY ALL POWER AND SIGNAL DEVICES AND ASSOCIATED CIRCUITRY AS REQUIRED. ALL RACEWAYS AND CONDUCTORS ASSOCIATED WITH EQUIPMENT TO BE DEMOLISHED SHALL BE DEMOLISHED BACK TO THEIR SOURCE, UNLESS OTHERWISE NOTED.
- PROTECT ALL EXISTING WORK FROM DAMAGE DURING CONSTRUCTION. ANY DAMAGED MATERIALS, SYSTEMS, COMPONENTS, FINISHES BE LIKE, SHALL BE REPAIRED OR REPLACED AT THE EXPENSE OF THE CONTRACTOR TO THE ACCEPTANCE OF THE OWNER.
- SEAL ALL INTERIOR WALL AND CEILING PENETRATIONS TO MATCH EXISTING FIRE RATING OR NEW FIRE RATING, IF REQUIRED. COORDINATE WITH ARCHITECTURAL DRAWINGS AS REQUIRED.
- ALL TELECOMMUNICATIONS CABLING CATEGORY 6 AND BELOW SHALL BE UPGRADED WITH CAT6A PORTS AND CABLE QUANTITIES INDICATED, UNLESS NOTED OTHERWISE.
- TELECOMMUNICATIONS CABLES SHALL BE ROUTED IN EXISTING PATHWAY VACATED BY EXISTING CABLING. PROVIDE RACEWAYS TO EXTEND TO ASSOCIATED TR.
- A TELECOMMUNICATIONS OUTLET UPGRADE SHALL INCLUDE, BUT IS NOT LIMITED TO REMOVING AND DISPOSING EXISTING DEVICES AND CABLES; PROVIDING ALL LABOR, MATERIALS, TOOLS, TEST INSTRUMENTS, AND CONSUMABLES REQUIRED FOR THE INSTALLATION, TERMINATION, TESTING, LABELING, AND CERTIFICATION OF A FULLY FUNCTIONAL CATEGORY 6A OUTLET WITH THE PORT QUANTITY INDICATED.
- CONTRACTOR SHALL PROVIDE, INSTALL, AND TERMINATE HORIZONTAL CAT6A CABLING FROM EACH WAO (WORK AREA OUTLET) TO RESPECTIVE TR.
- PROVIDE PULL BOXES SIZED PER ANSI/TIA-569 AT 100-FT INTERVALS IN STRAIGHT CONDUIT RUNS, OR CONDUIT CONTAINING BENDS TOTALING MORE THAN 180 DEGREES.
- PROVIDE CONDUITS AND SLEEVES AS REQUIRED FOR ROUTING AND INSTALLATION OF HORIZONTAL AND BACKBONE CABLING. PROVIDE FIRE-STOP MATERIALS TO SEAL IN AND AROUND CONDUIT PER CODE. REFER TO ARCHITECTURAL DRAWINGS FOR PARTITION TYPES AND WALL HEIGHTS.
- OUTLET LOCATIONS ARE APPROXIMATE. DETERMINE EXACT LOCATIONS IF FIELD; DOCUMENT VARIANCES ON AS-BUILT DRAWINGS.
- CONTRACTOR SHALL BE RESPONSIBLE FOR RELOCATING FURNITURE, INCLUDING TRANSPORTATION, FOR ALL WORK TO DESIRED VA STORAGE LOCATION. COORDINATE WITH VA AS REQUIRED.
- ALL DATA CABLING SHALL BE SEGREGATED FROM OTHER SPECIAL SYSTEMS INCLUDING, BUT NOT LIMITED TO, SECURITY, FIRE ALARM, AND NURSE CALL SYSTEMS. WHEN ROUTED THROUGH CONDUIT, DATA CABLING SHALL HAVE ITS OWN RACEWAY. WHEN DATA CABLING IS ROUTED THROUGH A COMMON SPECIAL SYSTEMS CABLE TRAY, CABLING SHALL BE BUNDLED WITH LIKE SYSTEMS; ADDITIONALLY, CABLE TRAYS SHALL BE PROVIDED WITH TRAY DIVIDERS AS REQUIRED TO SEGREGATE SYSTEMS FROM ONE ANOTHER.
- FIBER-OPTIC CABLING ROUTES AND ASSOCIATED RACEWAYS/ CABLE TRAY ARE DIAGRAMMATICAL. COORDINATE EXACT ROUTING WITH EXISTING CONDITIONS, ARCHITECTURAL FEATURES, MECHANICAL DUCTWORK, PIPING, EQUIPMENT, AND ANY OTHER OBSTRUCTIONS PRIOR TO INSTALLATION

## KEY NOTES

- PROVIDE TELECOMMUNICATIONS OUTLET WITH PORT QUANTITY SHOWN TO REPLACE EXISTING TELECOMMUNICATIONS OUTLET; EXISTING OUTLET CONDUIT SHALL REMAIN AND BE UTILIZED TO FEED NEW CABLING; REFERENCE SHEET DETAIL '1' ON SHEET ET503 AND THE GENERAL NOTES ON THIS SHEET FOR ADDITIONAL INFORMATION. COORDINATE WITH VA FOR EXACT OUTLET PLACEMENT.
- EXISTING WIRELESS ACCESS POINT TO BE RE-FED WITH CAT6A CABLING.
- FIBER-OPTIC CABLE HORIZONTAL ROUTING SHALL BE CONCEALED ABOVE DROP CEILING WHEREVER POSSIBLE. UTILIZE CABLE TRAY AS APPLICABLE. PROVIDE CONDUIT SLEEVE WITH FIREPROOFING AS REQUIRED WHERE WALL PENETRATIONS ARE REQUIRED. REFERENCE DETAIL 2 ON SHEET ET503 FOR ADDITIONAL INFORMATION.
- UTILIZE EXISTING PACS SECURITY HEAD END LOCATION FOR NEW OR RELOCATED PACS SECURITY TR EQUIPMENT. UPGRADE OR MODIFY EXISTING HEAD END LOCATION AS REQUIRED TO PROVIDE A COMPLETE AND FULLY FUNCTIONAL TR PACS SECURITY SYSTEM. PROVIDE EQUIPMENT, RACEWAYS, AND CABLING AS REQUIRED. COORDINATE WITH VA PRIOR TO CONSTRUCTION. CONTRACTOR SHALL VERIFY EXACT HEAD END LOCATION AS REQUIRED.

## KEY PLAN

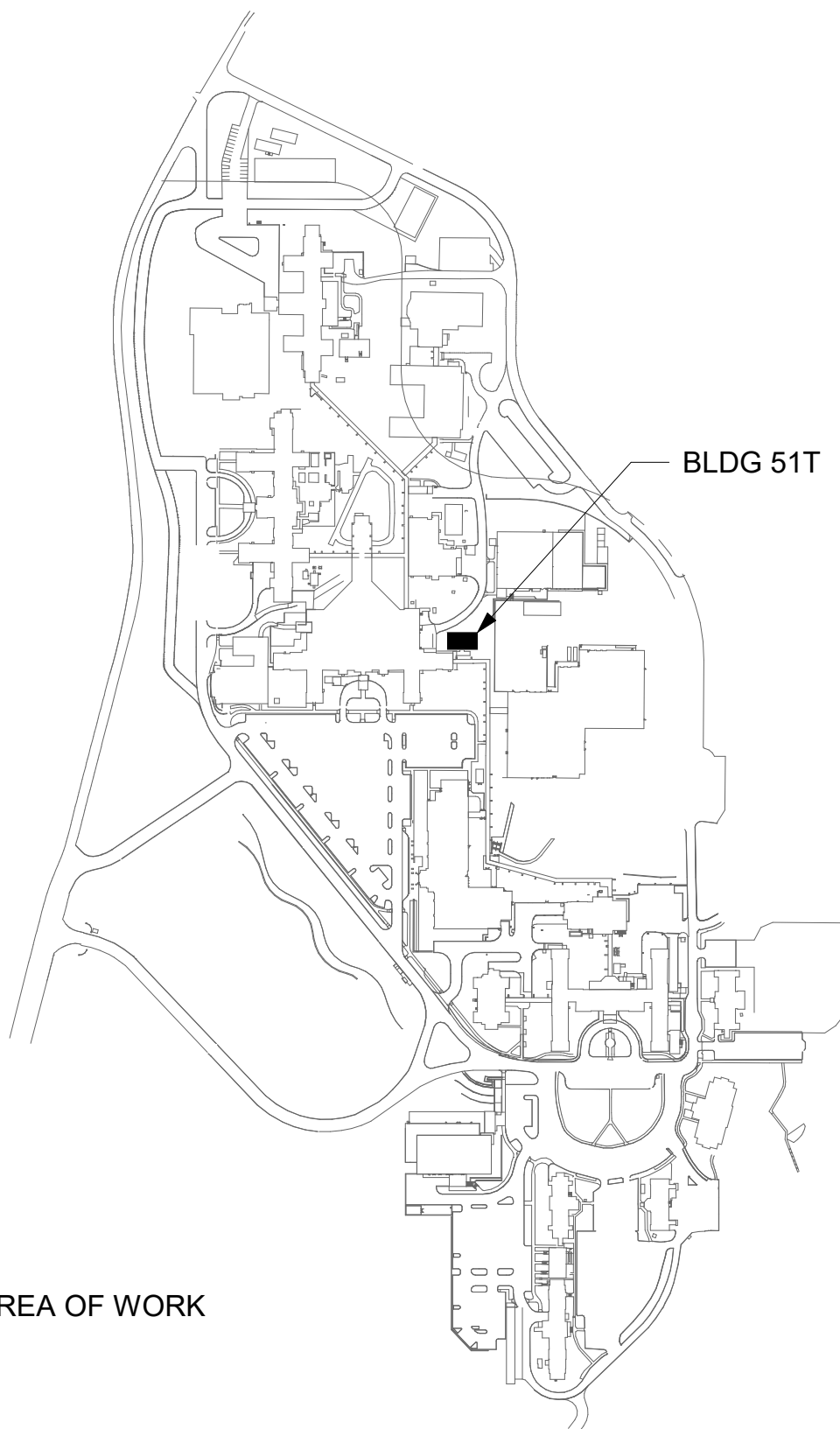

1 BLDG 51T - FLOOR 1 - TELECOMMUNICATIONS PLAN  
1/4" = 1'-0"

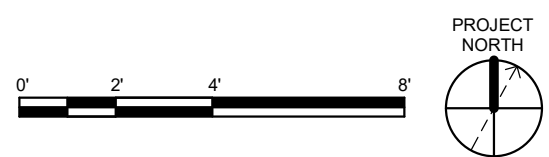

|            |       |
|------------|-------|
|            |       |
|            |       |
|            |       |
|            |       |
|            |       |
|            |       |
|            |       |
| Revisions: | Date: |

|            |
|------------|
| CONSULTANT |
|            |
|            |
|            |
|            |
|            |
|            |
|            |

|  |
|--|
| ARCHITECT/ENGINEER OF RECORD   |
| A/E:<br>SPEES DESIGN BUILD<br>625 1ST AVE, STE 301<br>SEATTLE, WA 98104<br>(206) 590-2118<br>RAY SPEES |
|  |

|       |
|-------|
| STAMP |
|       |

|   |
|---|
| Office of<br>Construction<br>and Facilities<br>Management |
| U.S. Department<br>of Veterans Affairs                    |

|   |
|---|
| Drawing Title                                   |
| BLDG 51T - FLOOR 1 -<br>TELECOMMUNICATIONS PLAN |
| Approved:                                       |

|                           |
|---------------------------|
| Phase                     |
| CONSTRUCTION<br>DOCUMENTS |
| FULLY SPRINKLERED         |

|  |
|--|
| Project Title  |
| EHRM INFRASTRUCTURE<br>UPGRADES                      |
| Location   |
| ST. LOUIS VA MEDICAL CENTER - JEFFERSON BARRACKS, MO |
| Issue Date   |
| 03/31/2022   |
| Checked  |
| LRL/WM   |
| Drawn  |
| JGE/JBB  |

|                 |
|-----------------|
| Project Number  |
| 657-21-701JB    |
| Building Number |
| 51T             |
| Drawing Number  |
| 51TET101        |
| 335 OF 435      |



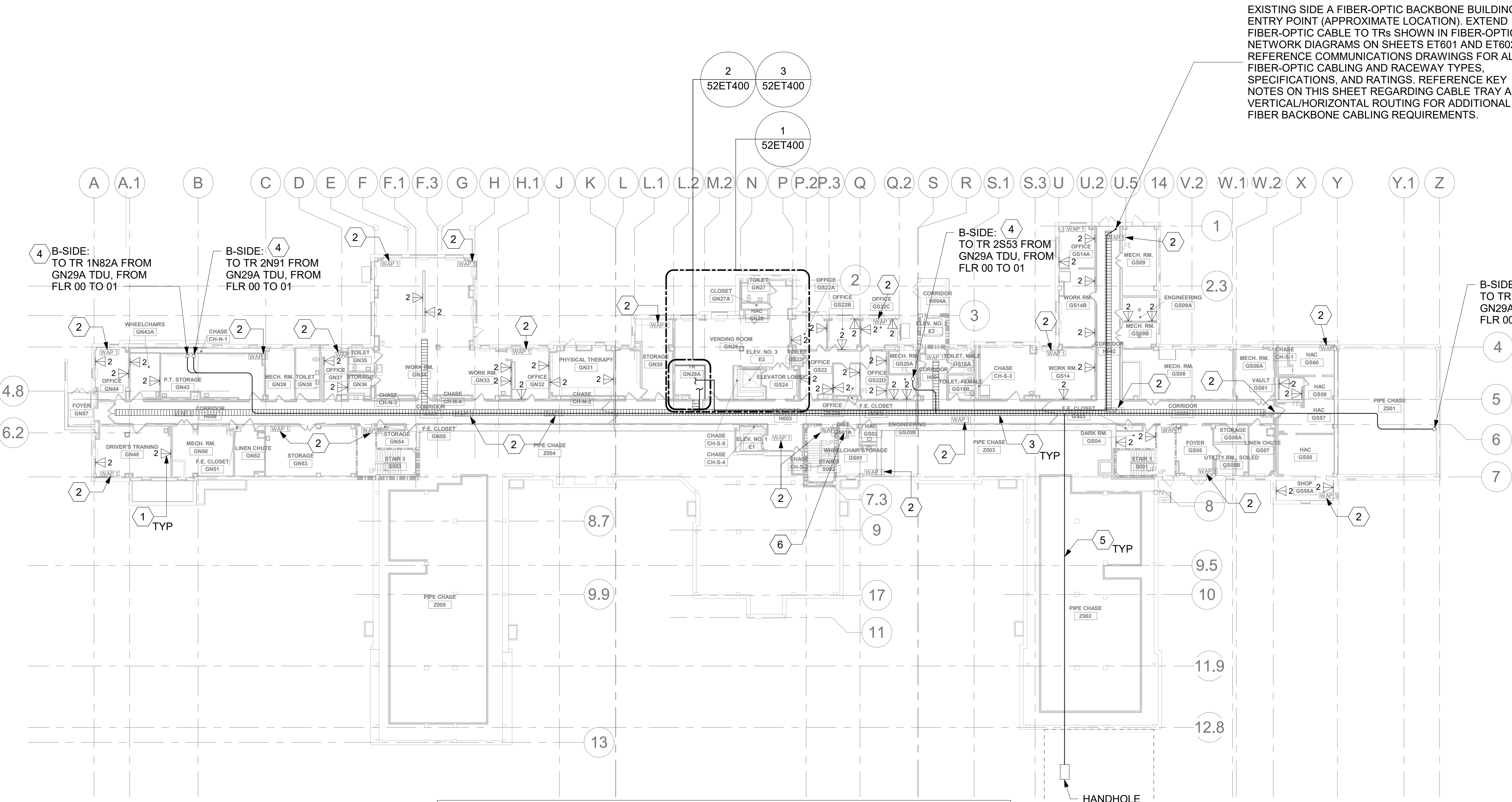

EXISTING SIDE A FIBER-OPTIC BACKBONE BUILDING ENTRY POINT (APPROXIMATE LOCATION). EXTEND FIBER-OPTIC CABLE TO TRs SHOWN IN FIBER-OPTIC NETWORK DIAGRAMS ON SHEETS ET601 AND ET602. REFERENCE COMMUNICATIONS DRAWINGS FOR ALL FIBER-OPTIC CABLING AND RACEWAY TYPES, SPECIFICATIONS, AND RATINGS. REFERENCE KEY NOTES ON THIS SHEET REGARDING CABLE TRAY AND VERTICAL/HORIZONTAL ROUTING FOR ADDITIONAL FIBER BACKBONE CABLING REQUIREMENTS.

**DATA OUTLETS AND DEVICES IN THIS AREA SHALL BE SERVED FROM TELECOMMUNICATION ROOM GN29A.**

**ALL BACKBONE CABLING ROUTES ARE DIAGRAMMATICAL; CONTRACTOR SHALL ENSURE A-SIDE AND B-SIDE ROUTING IS AS DIVERSE AS PRACTICAL. REFERENCE COMMUNICATIONS DRAWINGS FOR ALL REQUIRED FIBER OPTIC CABLING.**

**BLDG 52 - FLOOR - 0 - TELECOMMUNICATIONS PLAN**  
1" = 20'-0"

**GENERAL NOTES**

- ALL EXISTING EQUIPMENT MAY NOT BE SHOWN FOR CLARITY. CONTRACTOR SHALL FIELD VERIFY ALL POWER AND SIGNAL DEVICES AND ASSOCIATED RACEWAYS AND CONDUITS AS REQUIRED. ALL RACEWAYS AND CONDUITS ASSOCIATED WITH EQUIPMENT TO BE DEMOLISHED SHALL BE DEMOLISHED BACK TO THEIR SOURCE, UNLESS OTHERWISE NOTED.
- PROTECT ALL EXISTING WORK FROM DAMAGE DURING CONSTRUCTION. ANY DAMAGED MATERIALS, SYSTEMS, COMPONENTS, FINISHES BE LIKE, SHALL BE REPAIRED OR REPLACED AT THE EXPENSE OF THE CONTRACTOR TO THE ACCEPTANCE OF THE OWNER.
- SEAL ALL INTERIOR WALL AND CEILING PENETRATIONS TO MATCH EXISTING FIRE RATING OR NEW FIRE RATING, IF REQUIRED. COORDINATE WITH ARCHITECTURAL DRAWINGS AS REQUIRED.
- ALL TELECOMMUNICATIONS CABLING CATEGORY 6 AND BELOW SHALL BE UPGRADED WITH CAT6A PORTS AND CABLE QUANTITIES INDICATED, UNLESS NOTED OTHERWISE.
- TELECOMMUNICATIONS CABLES SHALL BE ROUTED IN EXISTING PATHWAY VACATED BY EXISTING CABLING. PROVIDE RACEWAYS TO EXTEND TO ASSOCIATED TR.
- A TELECOMMUNICATIONS OUTLET UPGRADE SHALL INCLUDE, BUT IS NOT LIMITED TO REMOVING AND DISPOSING EXISTING DEVICES AND CABLES; PROVIDING ALL LABOR, MATERIALS, TOOLS, TEST INSTRUMENTS, AND CONSUMABLES REQUIRED FOR THE INSTALLATION, TERMINATION, TESTING, LABELING, AND CERTIFICATION OF A FULLY FUNCTIONAL CATEGORY 6A OUTLET WITH THE PORT QUANTITY INDICATED.
- CONTRACTOR SHALL PROVIDE, INSTALL, AND TERMINATE HORIZONTAL CAT 6A CABLING FROM EACH WAO (WORK AREA OUTLET) TO ITS RESPECTIVE TR.
- PROVIDE PULL BOXES SIZED PER ANSI/TIA-569 AT 100-FT INTERVALS IN STRAIGHT CONDUIT RUNS, OR CONDUIT CONTAINING BENDS TOTALING MORE THAN 180 DEGREES.
- PROVIDE CONDUITS AND SLEEVES AS REQUIRED FOR ROUTING AND INSTALLATION OF HORIZONTAL AND BACKBONE CABLING. PROVIDE FIRE-STOP MATERIALS TO SEAL IN AND AROUND CONDUIT PER CODE. REFER TO ARCHITECTURAL DRAWINGS FOR PARTITION TYPES AND WALL HEIGHTS.
- OUTLET LOCATIONS ARE APPROXIMATE. DETERMINE EXACT LOCATIONS IN FIELD; DOCUMENT VARIANCES ON AS-BUILT DRAWINGS.
- CONTRACTOR SHALL BE RESPONSIBLE FOR RELOCATING FURNITURE, INCLUDING TRANSPORTATION, FOR ALL WORK TO DESIRED VA STORAGE LOCATION. COORDINATE WITH VA AS REQUIRED.
- ALL DATA CABLING SHALL BE SEGREGATED FROM OTHER SPECIAL SYSTEMS INCLUDING, BUT NOT LIMITED TO, SECURITY, FIRE ALARM, AND NURSE CALL SYSTEMS. WHEN ROUTED THROUGH CONDUIT, DATA CABLING SHALL HAVE ITS OWN RACEWAY. WHEN DATA CABLING IS ROUTED THROUGH A COMMON SPECIAL SYSTEMS CABLE TRAY, CABLING SHALL BE BUNDLED WITH LIKE SYSTEMS; ADDITIONALLY, CABLE TRAYS SHALL BE PROVIDED WITH TRAY DIVIDERS AS REQUIRED TO SEGREGATE SYSTEMS FROM ONE ANOTHER.
- FIBER-OPTIC CABLING ROUTES AND ASSOCIATED RACEWAYS/ CABLE TRAY ARE DIAGRAMMATICAL. COORDINATE EXACT ROUTING WITH EXISTING CONDITIONS, ARCHITECTURAL FEATURES, MECHANICAL DUCTWORK, PIPING, EQUIPMENT, AND ANY OTHER OBSTRUCTIONS PRIOR TO INSTALLATION

**KEY NOTES**

- PROVIDE TELECOMMUNICATIONS OUTLET WITH PORT QUANTITY SHOWN TO REPLACE EXISTING TELECOMMUNICATIONS OUTLET; EXISTING OUTLET CONDUIT SHALL REMAIN AND BE UTILIZED TO FEED NEW CABLING; REFERENCE SHEET DETAIL '1' ON SHEET ET503 AND THE GENERAL NOTES ON THIS SHEET FOR ADDITIONAL INFORMATION. COORDINATE WITH VA FOR EXACT OUTLET PLACEMENT.
- EXISTING WIRELESS ACCESS POINT RE-FED WITH CAT6A CABLING.
- REMOVE AND REPLACE EXISTING CABLE TRAY IN THE AREAS SHOWN AS REQUIRED; IF CABLE TRAY IS NON-EXISTENT, PROVIDE CABLE TRAY AS INDICATED. REFERENCE DETAIL '6' ON SHEET ET503 AND TELECOMMUNICATIONS WAO AND CABLE TRAY SCHEDULE ON SHEET ET701. WHERE WALL EXTENDS TO CEILING, CABLE TRAY SHALL STOP AND TRANSITION TO CONDUIT SLEEVES (2" 4" MINIMUM) WITH FIRE-PROOFING AND CAULKING TO PASS THROUGH WALL WHERE EXISTING CABLE TRAY AND/OR SLEEVES ARE DISCOVERED. EVALUATE CONDITION AND RACEWAY CAPACITY; IF CABLE TRAY AND/OR SLEEVES APPEAR TO BE REUSABLE, NOTIFY COR FOR POSSIBLE REUSE.
- FIBER-OPTIC CABLE VERTICAL ROUTING; COORDINATE EXACT LOCATIONS PRIOR TO INSTALLATION. UTILIZE RIGID CONDUIT SLEEVES WITH FIRE PROOFING AND ALL REQUIRED APPURTENANCES AS REQUIRED. REFERENCE DETAIL 2 ON SHEET ET503 FOR ADDITIONAL INFORMATION.
- FIBER-OPTIC CABLE HORIZONTAL ROUTING SHALL BE CONCEALED ABOVE DROP CEILING WHEREVER POSSIBLE. UTILIZE CABLE TRAY AS APPLICABLE. PROVIDE CONDUIT SLEEVE WITH FIREPROOFING AS REQUIRED WHERE WALL PENETRATIONS ARE REQUIRED. REFERENCE DETAIL 2 ON SHEET ET503 FOR ADDITIONAL INFORMATION.
- UTILIZE EXISTING PACS SECURITY HEAD END LOCATION FOR NEW OR RELOCATED PACS SECURITY TR EQUIPMENT. UPGRADE OR MODIFY EXISTING HEAD END LOCATION AS REQUIRED TO PROVIDE A COMPLETE AND FULLY FUNCTIONAL TR PACS SECURITY SYSTEM. PROVIDE EQUIPMENT, RACEWAYS, AND CABLING AS REQUIRED. COORDINATE WITH VA PRIOR TO CONSTRUCTION. CONTRACTOR SHALL VERIFY EXACT HEAD END LOCATION AS REQUIRED.

**KEY PLAN**

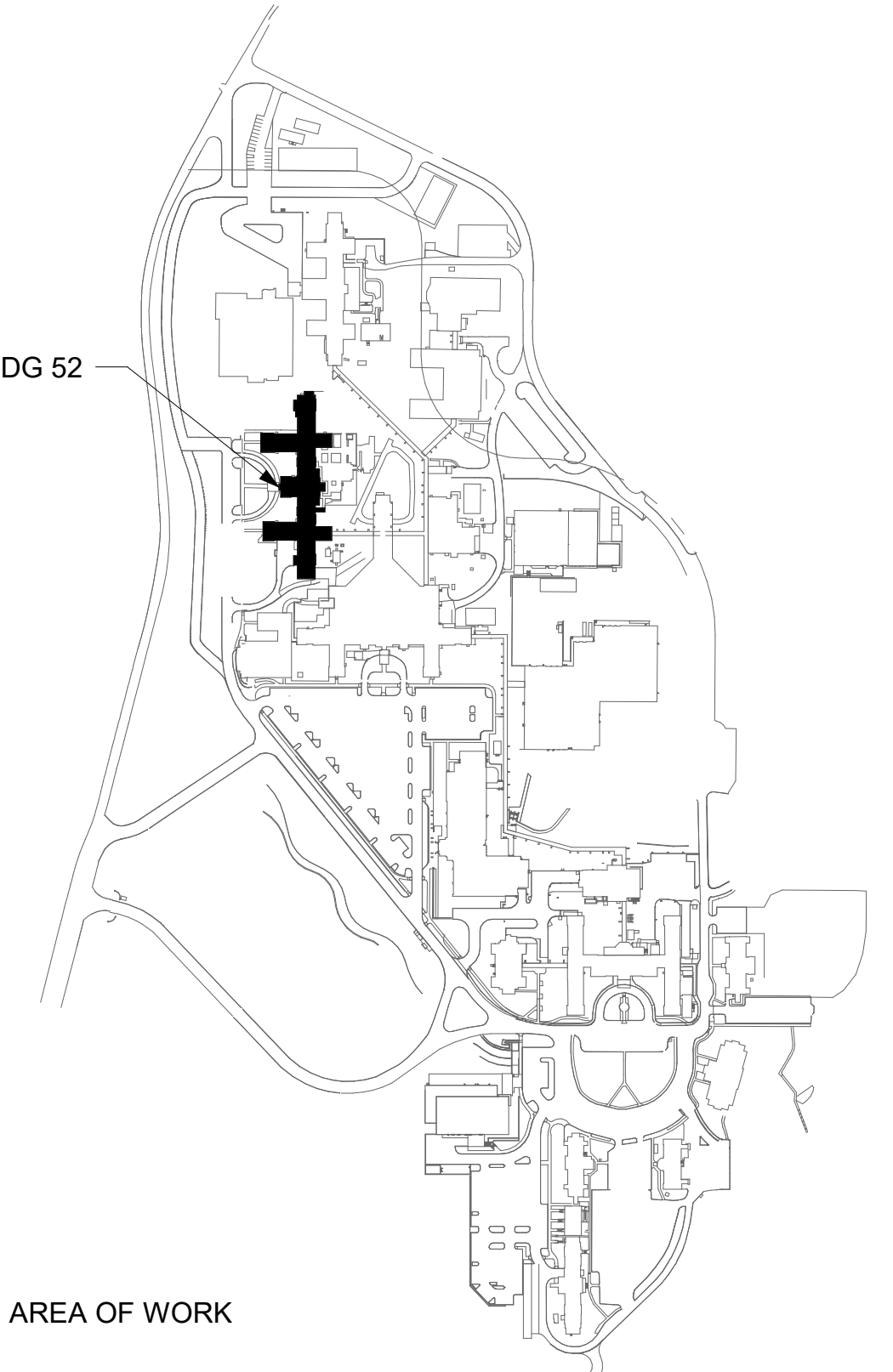

|                   |  |   |  |              |   |  |  |   |  |   |                         |
|-------------------|--|---|--|--------------|---|--|--|---|--|---|-------------------------|
| <b>CONSULTANT</b> |  | <b>ARCHITECT/ENGINEER OF RECORD</b>   |  | <b>STAMP</b> | <b>Drawing Title</b><br>BLDG 52 - FLOOR 0 - TELECOMMUNICATIONS PLAN |  | <b>Phase</b><br>CONSTRUCTION DOCUMENTS | <b>Project Title</b><br>EHRM INFRASTRUCTURE UPGRADES                    |  | <b>Project Number</b><br>657-21-701JB   |                         |
|                   |  | <b>A/E:</b><br>SPEES DESIGN BUILD<br>625 1ST AVE, STE 301<br>SEATTLE, WA 98104<br>(206) 590-2118<br>RAY SPEES |  |              | <b>Office of Construction and Facilities Management</b><br>         |  |  | <b>Location</b><br>ST. LOUIS VA MEDICAL CENTER - JEFFERSON BARRACKS, MO |  | <b>Building Number</b><br>52            |                         |
| <b>Revisions:</b> |  | <b>Date:</b>  |  |              | <b>Approved:</b>  |  | <b>FULLY SPRINKLERED</b>               | <b>Issue Date</b><br>03/31/2022   |  | <b>Checked</b><br>LRL/WM                | <b>Drawn</b><br>JGE/JBB |
|                   |  |   |  |              |   |  |  |   |  | <b>Drawing Number</b><br><b>52ET100</b> |                         |
|                   |  |   |  |              |   |  |  |   |  | <b>336 OF 435</b>                       |                         |



GENERAL NOTES

- ALL EXISTING EQUIPMENT MAY NOT BE SHOWN FOR CLARITY. CONTRACTOR SHALL FIELD VERIFY ALL POWER AND SIGNAL DEVICES AND ASSOCIATED CIRCUITRY AS REQUIRED. ALL RACEWAYS AND CONDUCTORS ASSOCIATED WITH EQUIPMENT TO BE DEMOLISHED SHALL BE DEMOLISHED BACK TO THEIR SOURCE, UNLESS OTHERWISE NOTED.
- PROTECT ALL EXISTING WORK FROM DAMAGE DURING CONSTRUCTION. ANY DAMAGED MATERIALS, SYSTEMS, COMPONENTS, FINISHES BE LIKE, SHALL BE REPAIRED OR REPLACED AT THE EXPENSE OF THE CONTRACTOR TO THE ACCEPTANCE OF THE OWNER.
- SEAL ALL INTERIOR WALL AND CEILING PENETRATIONS TO MATCH EXISTING FIRE RATING OR NEW FIRE RATING, IF REQUIRED. COORDINATE WITH ARCHITECTURAL DRAWINGS AS REQUIRED.
- ALL TELECOMMUNICATIONS CABLING CATEGORY 6 AND BELOW SHALL BE UPGRADED WITH CAT6A PORTS AND CABLE QUANTITIES INDICATED, UNLESS NOTED OTHERWISE.
- TELECOMMUNICATIONS CABLES SHALL BE ROUTED IN EXISTING PATHWAY VACATED BY EXISTING CABLING. PROVIDE RACEWAYS TO EXTEND TO ASSOCIATED TR.
- A TELECOMMUNICATIONS OUTLET UPGRADE SHALL INCLUDE, BUT IS NOT LIMITED TO REMOVING AND DISPOSING EXISTING DEVICES AND CABLES; PROVIDING ALL LABOR, MATERIALS, TOOLS, TEST INSTRUMENTS, AND CONSUMABLES REQUIRED FOR THE INSTALLATION, TERMINATION, TESTING, LABELING, AND CERTIFICATION OF A FULLY FUNCTIONAL CATEGORY 6A OUTLET WITH THE PORT QUANTITY INDICATED.
- CONTRACTOR SHALL PROVIDE, INSTALL, AND TERMINATE HORIZONTAL CAT 6A CABLING FROM EACH WAO (WORK AREA OUTLET) TO ITS RESPECTIVE TR.
- PROVIDE PULL BOXES SIZED PER ANSI/TIA-569 AT 100-FT INTERVALS IN STRAIGHT CONDUIT RUNS, OR CONDUIT CONTAINING BENDS TOTALING MORE THAN 180 DEGREES.
- PROVIDE CONDUITS AND SLEEVES AS REQUIRED FOR ROUTING AND INSTALLATION OF HORIZONTAL AND BACKBONE CABLING. PROVIDE FIRE-STOP MATERIALS TO SEAL IN AND AROUND CONDUIT PER CODE. REFER TO ARCHITECTURAL DRAWINGS FOR PARTITION TYPES AND WALL HEIGHTS.
- OUTLET LOCATIONS ARE APPROXIMATE. DETERMINE EXACT LOCATIONS IN FIELD; DOCUMENT VARIANCES ON AS-BUILT DRAWINGS.
- CONTRACTOR SHALL BE RESPONSIBLE FOR RELOCATING FURNITURE, INCLUDING TRANSPORTATION, FOR ALL WORK TO DESIRED VA STORAGE LOCATION. COORDINATE WITH VA AS REQUIRED.
- ALL DATA CABLING SHALL BE SEGREGATED FROM OTHER SPECIAL SYSTEMS INCLUDING, BUT NOT LIMITED TO, SECURITY, FIRE ALARM, AND NURSE CALL SYSTEMS. WHEN ROUTED THROUGH CONDUIT, DATA CABLING SHALL HAVE ITS OWN RACEWAY. WHEN DATA CABLING IS ROUTED THROUGH A COMMON SPECIAL SYSTEMS CABLE TRAY, CABLING SHALL BE BUNDLED WITH LIKE SYSTEMS; ADDITIONALLY, CABLE TRAYS SHALL BE PROVIDED WITH TRAY DIVIDERS AS REQUIRED TO SEGREGATE SYSTEMS FROM ONE ANOTHER.
- FIBER-OPTIC CABLING ROUTES AND ASSOCIATED RACEWAYS/ CABLE TRAY ARE DIAGRAMMATICAL. COORDINATE EXACT ROUTING WITH EXISTING CONDITIONS, ARCHITECTURAL FEATURES, MECHANICAL DUCTWORK, PIPING, EQUIPMENT, AND ANY OTHER OBSTRUCTIONS PRIOR TO INSTALLATION

KEY NOTES

- PROVIDE TELECOMMUNICATIONS OUTLET WITH PORT QUANTITY SHOWN TO REPLACE EXISTING TELECOMMUNICATIONS OUTLET; EXISTING OUTLET CONDUIT SHALL REMAIN AND BE UTILIZED TO FEED NEW CABLING; REFERENCE SHEET DETAIL "1" ON SHEET ET503 AND THE GENERAL NOTES ON THIS SHEET FOR ADDITIONAL INFORMATION. COORDINATE WITH VA FOR EXACT OUTLET PLACEMENT.
- EXISTING WIRELESS ACCESS POINT RE-FED WITH CAT6A CABLING.
- REMOVE AND REPLACE EXISTING CABLE TRAY IN THE AREAS SHOWN AS REQUIRED; IF CABLE TRAY IS NON-EXISTENT, PROVIDE CABLE TRAY AS INDICATED. REFERENCE DETAIL "6" ON SHEET ET503 AND TELECOMMUNICATIONS WAO AND CABLE TRAY SCHEDULE ON SHEET ET701. WHERE WALL EXTENDS TO CEILING, CABLE TRAY SHALL STOP AND TRANSITION TO CONDUIT SLEEVES (2" 4" MINIMUM) WITH APPROPRIATE FIRE-PROOFING AND CAULKING TO PASS THROUGH WALL WHERE EXISTING CABLE TRAY AND/OR SLEEVES ARE DISCOVERED, EVALUATE CONDITION AND RACEWAY CAPACITY; IF CABLE TRAY AND/OR SLEEVES APPEAR TO BE REUSABLE, NOTIFY COR FOR POSSIBLE REUSE.
- FIBER-OPTIC CABLE VERTICAL ROUTING; COORDINATE EXACT LOCATIONS PRIOR TO INSTALLATION. UTILIZE RIGID CONDUIT SLEEVES WITH FIRE PROOFING AND ALL REQUIRED APPURTENANCES AS REQUIRED. REFERENCE DETAIL 2 ON SHEET ET503 FOR ADDITIONAL INFORMATION.
- FIBER-OPTIC CABLE HORIZONTAL ROUTING SHALL BE CONCEALED ABOVE DROP CEILING WHEREVER POSSIBLE. UTILIZE CABLE TRAY AS APPLICABLE. PROVIDE CONDUIT SLEEVE WITH FIREPROOFING AS REQUIRED WHERE WALL PENETRATIONS ARE REQUIRED. REFERENCE DETAIL 2 ON SHEET ET503 FOR ADDITIONAL INFORMATION.

KEY PLAN

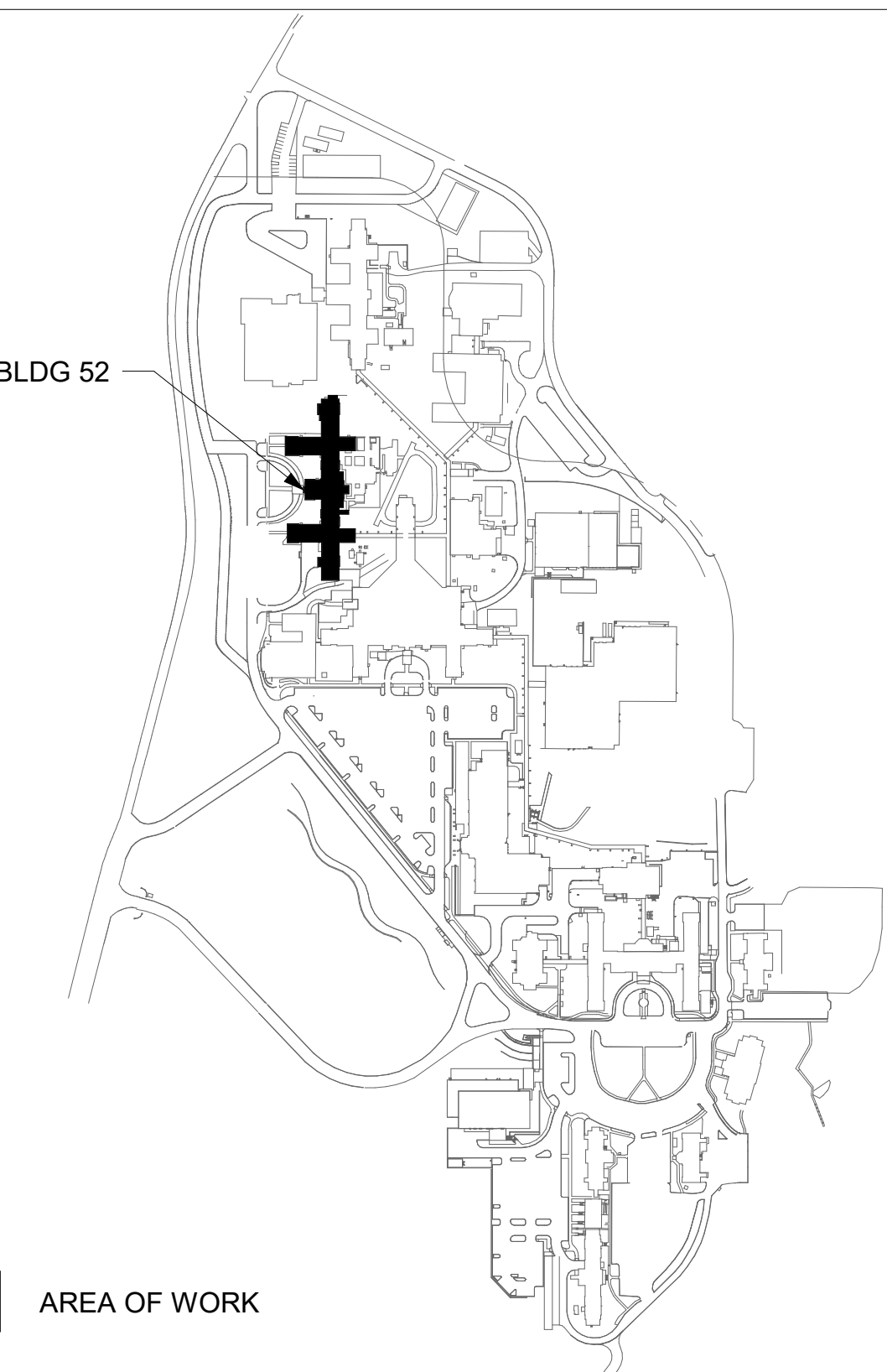

AREA OF WORK

DATA OUTLETS AND DEVICES IN THIS AREA SHALL BE SERVED FROM TELECOMMUNICATION ROOM 1N82A

DATA OUTLETS AND DEVICES IN THIS AREA SHALL BE SERVED FROM TELECOMMUNICATION ROOM 1S33

ALL BACKBONE CABLING ROUTES ARE DIAGRAMMATICAL; CONTRACTOR SHALL ENSURE A-SIDE AND B-SIDE ROUTING IS AS DIVERSE AS PRACTICAL. REFERENCE COMMUNICATIONS DRAWINGS FOR ALL REQUIRED FIBER-OPTIC CABLING.

BLDG 52 - FLOOR 1 - TELECOMMUNICATIONS PLAN

1" = 20'-0"

0' 10' 20' 40'



CONSULTANT

ARCHITECT/ENGINEER OF RECORD

STAMP

Office of Construction and Facilities Management

U.S. Department of Veterans Affairs

Drawing Title  
BLDG 52 - FLOOR 1 - TELECOMMUNICATIONS PLAN

Approved:

Phase  
CONSTRUCTION DOCUMENTS

FULLY SPRINKLERED

Project Title  
EHRM INFRASTRUCTURE UPGRADES

Location  
ST. LOUIS VA MEDICAL CENTER - JEFFERSON BARRACKS, MO

Issue Date  
03/31/2022

Checked  
LRL/WM

Drawn  
JGE/JBB

Project Number  
657-21-701JB

Building Number  
52

Drawing Number  
52ET101

337 OF 435



GENERAL NOTES

- ALL EXISTING EQUIPMENT MAY NOT BE SHOWN FOR CLARITY. CONTRACTOR SHALL FIELD VERIFY ALL POWER AND SIGNAL DEVICES AND ASSOCIATED CIRCUITRY AS REQUIRED. ALL RACEWAYS AND CONDUCTORS ASSOCIATED WITH EQUIPMENT TO BE DEMOLISHED SHALL BE DEMOLISHED BACK TO THEIR SOURCE, UNLESS OTHERWISE NOTED.
- PROTECT ALL EXISTING WORK FROM DAMAGE DURING CONSTRUCTION. ANY DAMAGED MATERIALS, SYSTEMS, COMPONENTS, FINISHES BE LIKE, SHALL BE REPAIRED OR REPLACED AT THE EXPENSE OF THE CONTRACTOR TO THE ACCEPTANCE OF THE OWNER.
- SEAL ALL INTERIOR WALL AND CEILING PENETRATIONS TO MATCH EXISTING FIRE RATING OR NEW FIRE RATING, IF REQUIRED. COORDINATE WITH ARCHITECTURAL DRAWINGS AS REQUIRED.
- ALL TELECOMMUNICATIONS CABLING CATEGORY 6 AND BELOW SHALL BE UPGRADED WITH CAT6A PORTS AND CABLE QUANTITIES INDICATED, UNLESS NOTED OTHERWISE.
- TELECOMMUNICATIONS CABLES SHALL BE ROUTED IN EXISTING PATHWAY VACATED BY EXISTING CABLING. PROVIDE RACEWAYS TO EXTEND TO ASSOCIATED TR.
- A TELECOMMUNICATIONS OUTLET UPGRADE SHALL INCLUDE, BUT IS NOT LIMITED TO REMOVING AND DISPOSING EXISTING DEVICES AND CABLES; PROVIDING ALL LABOR, MATERIALS, TOOLS, TEST INSTRUMENTS, AND CONSUMABLES REQUIRED FOR THE INSTALLATION, TERMINATION, TESTING, LABELING, AND CERTIFICATION OF A FULLY FUNCTIONAL CATEGORY 6A OUTLET WITH THE PORT QUANTITY INDICATED.
- CONTRACTOR SHALL PROVIDE, INSTALL, AND TERMINATE HORIZONTAL CAT 6A CABLING FROM EACH WAO (WORK AREA OUTLET) TO ITS RESPECTIVE TR.
- PROVIDE PULL BOXES SIZED PER ANSI/TIA-569 AT 100-FT INTERVALS IN STRAIGHT CONDUIT RUNS, OR CONDUIT CONTAINING BENDS TOTALING MORE THAN 180 DEGREES.
- PROVIDE CONDUITS AND SLEEVES AS REQUIRED FOR ROUTING AND INSTALLATION OF HORIZONTAL AND BACKBONE CABLING. PROVIDE FIRE-STOP MATERIALS TO SEAL IN AND AROUND CONDUIT PER CODE. REFER TO ARCHITECTURAL DRAWINGS FOR PARTITION TYPES AND WALL HEIGHTS.
- OUTLET LOCATIONS ARE APPROXIMATE. DETERMINE EXACT LOCATIONS IN FIELD; DOCUMENT VARIANCES ON AS-BUILT DRAWINGS.
- CONTRACTOR SHALL BE RESPONSIBLE FOR RELOCATING FURNITURE, INCLUDING TRANSPORTATION, FOR ALL WORK TO DESIRED VA STORAGE LOCATION. COORDINATE WITH VA AS REQUIRED.
- ALL DATA CABLING SHALL BE SEGREGATED FROM OTHER SPECIAL SYSTEMS INCLUDING, BUT NOT LIMITED TO, SECURITY, FIRE ALARM, AND NURSE CALL SYSTEMS. WHEN ROUTED THROUGH CONDUIT, DATA CABLING SHALL HAVE ITS OWN RACEWAY. WHEN DATA CABLING IS ROUTED THROUGH A COMMON SPECIAL SYSTEMS CABLE TRAY, CABLING SHALL BE BUNDLED WITH LIKE SYSTEMS; ADDITIONALLY, CABLE TRAYS SHALL BE PROVIDED WITH TRAY DIVIDERS AS REQUIRED TO SEGREGATE SYSTEMS FROM ONE ANOTHER.
- FIBER-OPTIC CABLING ROUTES AND ASSOCIATED RACEWAYS/ CABLE TRAY ARE DIAGRAMMATICAL. COORDINATE EXACT ROUTING WITH EXISTING CONDITIONS, ARCHITECTURAL FEATURES, MECHANICAL DUCTWORK, PIPING, EQUIPMENT, AND ANY OTHER OBSTRUCTIONS PRIOR TO INSTALLATION

KEY NOTES

- PROVIDE TELECOMMUNICATIONS OUTLET WITH PORT QUANTITY SHOWN TO REPLACE EXISTING TELECOMMUNICATIONS OUTLET; EXISTING OUTLET CONDUIT SHALL REMAIN AND BE UTILIZED TO FEED NEW CABLING; REFERENCE SHEET DETAIL '1' ON SHEET ET503 AND THE GENERAL NOTES ON THIS SHEET FOR ADDITIONAL INFORMATION. COORDINATE WITH VA FOR EXACT OUTLET PLACEMENT.
- EXISTING WIRELESS ACCESS POINT RE-FED WITH CAT6A CABLING.
- REMOVE AND REPLACE EXISTING CABLE TRAY IN THE AREAS SHOWN AS REQUIRED; IF CABLE TRAY IS NON-EXISTENT, PROVIDE CABLE TRAY AS INDICATED. REFERENCE DETAIL '6' ON SHEET ET503 AND TELECOMMUNICATIONS WAO AND CABLE TRAY SCHEDULE ON SHEET ET701. WHERE WALL EXTENDS TO CEILING, CABLE TRAY SHALL STOP AND TRANSITION TO CONDUIT SLEEVES [(2) 4", MINIMUM] WITH APPROPRIATE FIRE-PROOFING AND CAULKING TO PASS THROUGH WALL WHERE EXISTING CABLE TRAY AND/OR SLEEVES ARE DISCOVERED. EVALUATE CONDITION AND RACEWAY CAPACITY; IF CABLE TRAY AND/OR SLEEVES APPEAR TO BE REUSABLE, NOTIFY COR FOR POSSIBLE REUSE.
- FIBER-OPTIC CABLE VERTICAL ROUTING; COORDINATE EXACT LOCATIONS PRIOR TO INSTALLATION. UTILIZE RIGID CONDUIT SLEEVES WITH FIRE PROOFING AND ALL REQUIRED APPURTENANCES AS REQUIRED. REFERENCE DETAIL 2 ON SHEET ET503 FOR ADDITIONAL INFORMATION.
- UTILIZE EXISTING PACS SECURITY HEAD END LOCATION FOR NEW OR RELOCATED PACS SECURITY TR EQUIPMENT. UPGRADE OR MODIFY EXISTING HEAD END LOCATION AS REQUIRED TO PROVIDE A COMPLETE AND FULLY FUNCTIONAL TR PACS SECURITY SYSTEM. PROVIDE EQUIPMENT, RACEWAYS, AND CABLING AS REQUIRED. COORDINATE WITH VA PRIOR TO CONSTRUCTION. CONTRACTOR SHALL VERIFY EXACT HEAD END LOCATION AS REQUIRED.

KEY PLAN

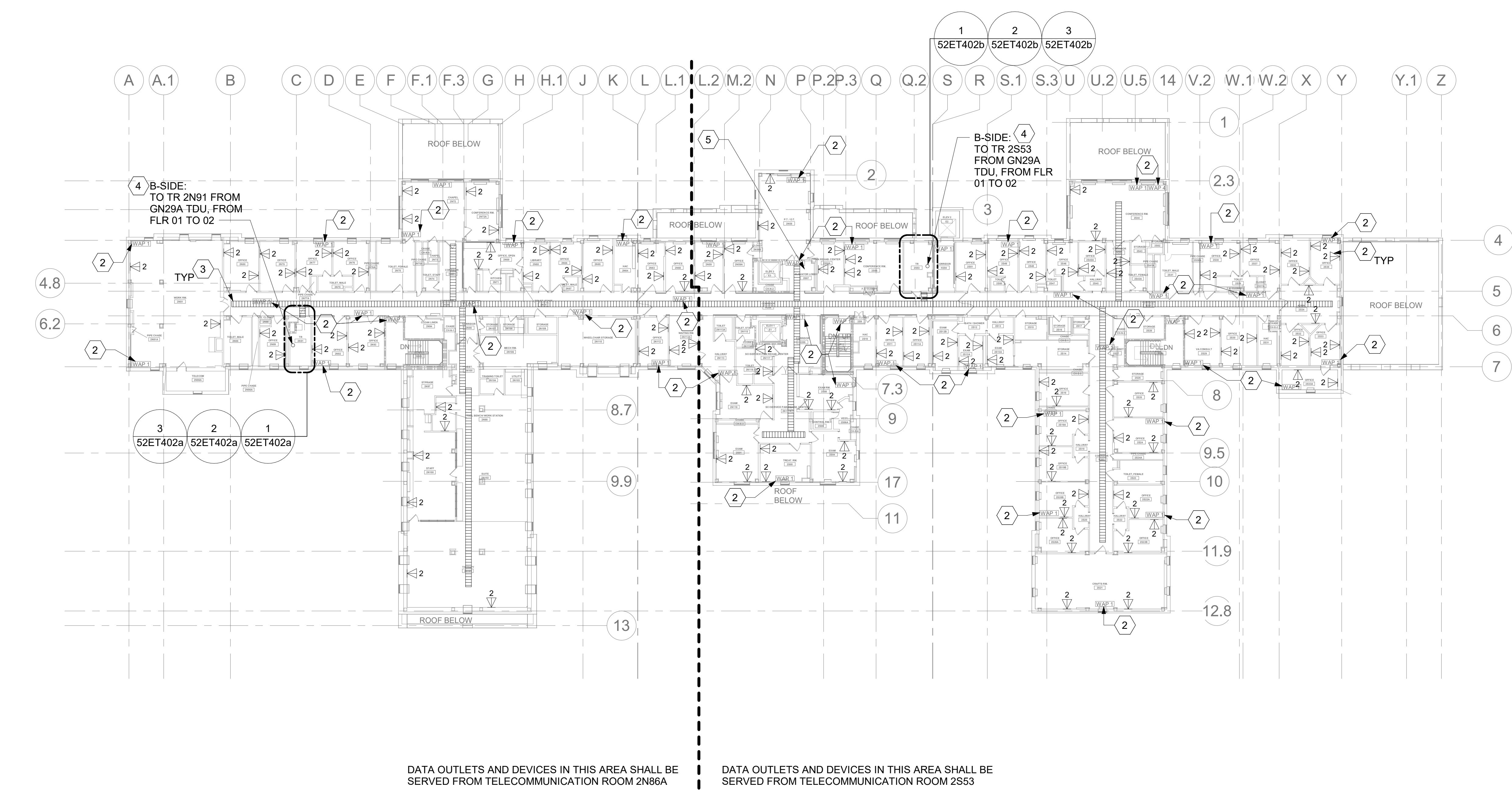
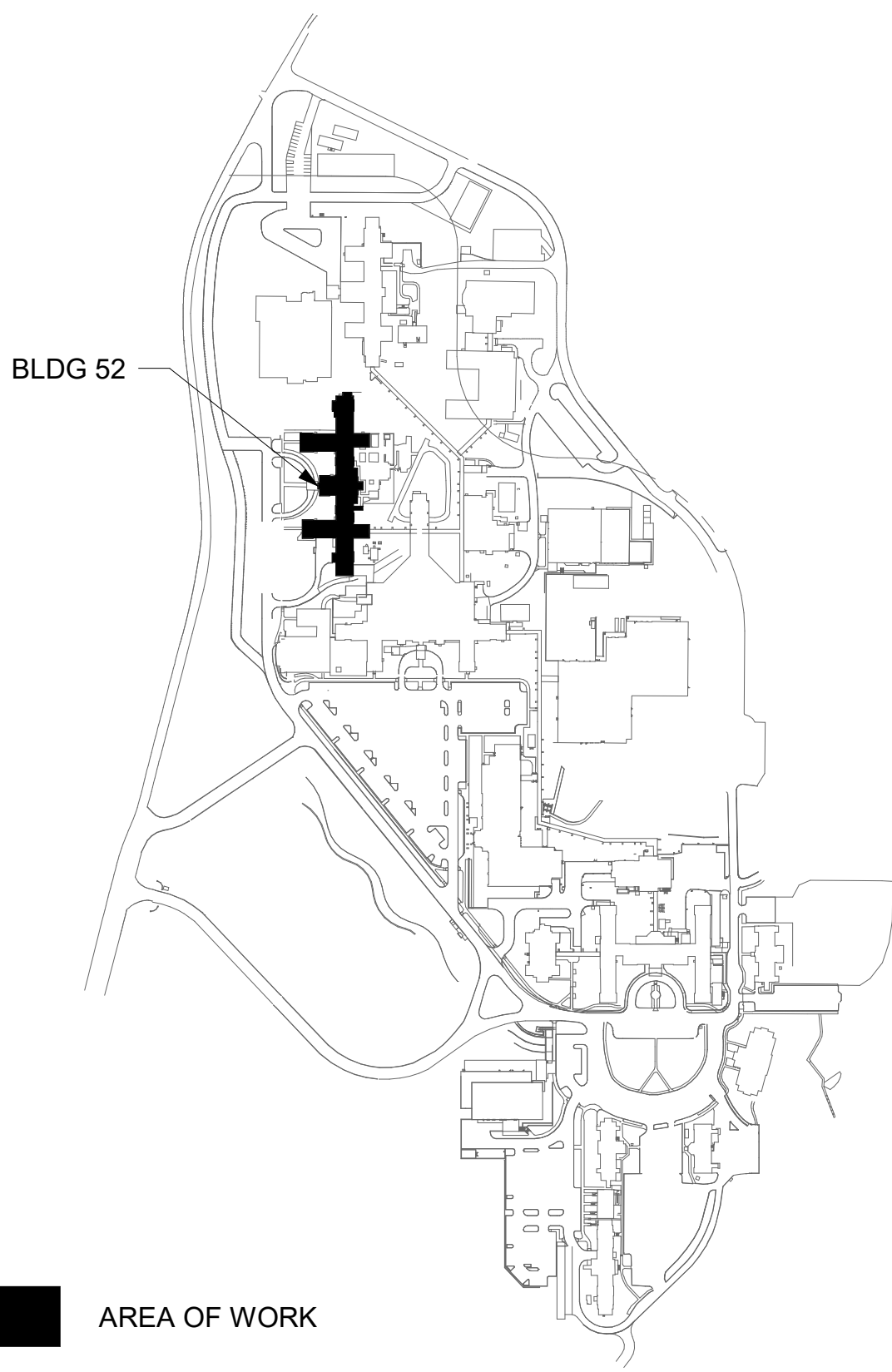

ALL BACKBONE CABLING ROUTES ARE  
DIAGRAMMATICAL; CONTRACTOR SHALL ENSURE A-SIDE  
AND B-SIDE ROUTING IS AS DIVERSE AS PRACTICAL.  
REFERENCE COMMUNICATIONS DRAWINGS FOR ALL  
REQUIRED FIBER-OPTIC CABLING.

1  
-  
BLDG 52 - FLOOR 2 - TELECOMMUNICATIONS PLAN  
1" = 20'-0"



|            |  |            |  |       |   |   |                                    |  |                                |
|------------|--|------------|--|-------|---|---|------------------------------------|--|--------------------------------|
|            |  | CONSULTANT | ARCHITECT/ENGINEER OF RECORD   | STAMP | Office of<br>Construction<br>and Facilities<br>Management | Drawing Title<br>BLDG 52 - FLOOR 2 -<br>TELECOMMUNICATIONS PLAN | Phase<br>CONSTRUCTION<br>DOCUMENTS | Project Title<br>EHRM INFRASTRUCTURE<br>UPGRADES                 | Project Number<br>657-21-701JB |
|            |  |            | A/E:<br>SPEES DESIGN BUILD<br>625 1ST AVE, STE 301<br>SEATTLE, WA 98104<br>(206) 590-2118<br>RAY SPEES |       | VA  | Approved:   | FULLY SPRINKLERED                  | Location<br>ST. LOUIS VA MEDICAL CENTER - JEFFERSON BARRACKS, MO | Building Number<br>52          |
| Revisions: |  | Date:      |  |       |   |   |                                    | Issue Date<br>03/31/2022   | Checked<br>LRL/WM              |
|            |  |            |  |       |   |   |                                    | Drawn<br>JGE/JBB   | Drawing Number<br>52ET102      |
|            |  |            |  |       |   |   |                                    |  | 338 OF 435                     |



## GENERAL NOTES

1. ALL EXISTING EQUIPMENT MAY NOT BE SHOWN FOR CLARITY. CONTRACTOR SHALL FIELD VERIFY ALL POWER AND SIGNAL DEVICES AND ASSOCIATED CIRCUITRY AS REQUIRED. ALL RACEWAYS AND CONDUCTORS ASSOCIATED WITH EQUIPMENT TO BE DEMOLISHED SHALL BE DEMOLISHED BACK TO THEIR SOURCE, UNLESS OTHERWISE NOTED.
2. PROTECT ALL EXISTING WORK FROM DAMAGE DURING CONSTRUCTION. ANY DAMAGED MATERIALS, SYSTEMS, COMPONENTS, FINISHES BE LIKE, SHALL BE REPAIRED OR REPLACED AT THE EXPENSE OF THE CONTRACTOR TO THE ACCEPTANCE OF THE OWNER.
3. SEAL ALL INTERIOR WALL AND CEILING PENETRATIONS TO MATCH EXISTING FIRE RATING OR NEW FIRE RATING, IF REQUIRED. COORDINATE WITH ARCHITECTURAL DRAWINGS AS REQUIRED.
4. ALL TELECOMMUNICATIONS CABLING CATEGORY 6 AND BELOW SHALL BE UPGRADED WITH CAT6A PORTS AND CABLE QUANTITIES INDICATED, UNLESS NOTED OTHERWISE.
5. TELECOMMUNICATIONS CABLES SHALL BE ROUTED IN EXISTING PATHWAY VACATED BY EXISTING CABLING. PROVIDE RACEWAYS TO EXTEND TO ASSOCIATED TR.
6. A TELECOMMUNICATIONS OUTLET UPGRADE SHALL INCLUDE, BUT IS NOT LIMITED TO REMOVING AND DISPOSING EXISTING DEVICES AND CABLES, PROVIDING ALL LABOR, MATERIALS, TOOLS, TEST INSTRUMENTS, AND CONSUMABLES REQUIRED FOR THE INSTALLATION, TERMINATION, TESTING, LABELING, AND CERTIFICATION OF A FULLY FUNCTIONAL CATEGORY 6A OUTLET WITH THE PORT QUANTITY INDICATED.
7. CONTRACTOR SHALL PROVIDE, INSTALL, AND TERMINATE HORIZONTAL CAT6A CABLING FROM EACH WAO (WORK AREA OUTLET) TO ITS RESPECTIVE TR.
8. PROVIDE PULL BOXES SIZED PER ANSI/TIA-569 AT 100-FT INTERVALS IN STRAIGHT CONDUIT RUNS, OR CONDUIT CONTAINING BENDS TOTALING MORE THAN 180 DEGREES.
9. PROVIDE CONDUITS AND SLEEVES AS REQUIRED FOR ROUTING AND INSTALLATION OF HORIZONTAL AND BACKBONE CABLING. PROVIDE FIRE-STOP MATERIALS TO SEAL IN AND AROUND CONDUIT PER CODE. REFER TO ARCHITECTURAL DRAWINGS FOR PARTITION TYPES AND WALL HEIGHTS.
10. OUTLET LOCATIONS ARE APPROXIMATE. DETERMINE EXACT LOCATIONS IN FIELD; DOCUMENT VARIANCES ON AS-BUILT DRAWINGS.
11. CONTRACTOR SHALL BE RESPONSIBLE FOR RELOCATING FURNITURE, INCLUDING TRANSPORTATION, FOR ALL WORK TO DESIRED VA STORAGE LOCATION. COORDINATE WITH VA AS REQUIRED.
12. ALL DATA CABLING SHALL BE SEGREGATED FROM OTHER SPECIAL SYSTEMS INCLUDING, BUT NOT LIMITED TO, SECURITY, FIRE ALARM, AND NURSE CALL SYSTEMS. WHEN ROUTED THROUGH CONDUIT, DATA CABLING SHALL HAVE ITS OWN RACEWAY. WHEN DATA CABLING IS ROUTED THROUGH A COMMON SPECIAL SYSTEMS CABLE TRAY, CABLING SHALL BE BUNDLED WITH LIKE SYSTEMS; ADDITIONALLY, CABLE TRAYS SHALL BE PROVIDED WITH TRAY DIVIDERS AS REQUIRED TO SEGREGATE SYSTEMS FROM ONE ANOTHER.
13. FIBER-OPTIC CABLING ROUTES AND ASSOCIATED RACEWAYS/ CABLE TRAY ARE DIAGRAMMATICAL. COORDINATE EXACT ROUTING WITH EXISTING CONDITIONS, ARCHITECTURAL FEATURES, MECHANICAL DUCTWORK, PIPING, EQUIPMENT, AND ANY OTHER OBSTRUCTIONS PRIOR TO INSTALLATION.

## KEY NOTES

1. PROVIDE TELECOMMUNICATIONS OUTLET WITH PORT QUANTITY SHOWN TO REPLACE EXISTING TELECOMMUNICATIONS OUTLET; EXISTING OUTLET CONDUIT SHALL REMAIN AND BE UTILIZED TO FEED NEW CABLING; REFERENCE SHEET DETAIL '1' ON SHEET ET503 AND THE GENERAL NOTES ON THIS SHEET FOR ADDITIONAL INFORMATION. COORDINATE WITH VA FOR EXACT OUTLET PLACEMENT.
2. EXISTING WIRELESS ACCESS POINT RE-FED WITH CAT6A CABLING.
3. REMOVE AND REPLACE EXISTING CABLE TRAY IN THE AREAS SHOWN AS REQUIRED; IF CABLE TRAY IS NON-EXISTENT, PROVIDE CABLE TRAY AS INDICATED. REFERENCE DETAIL '6' ON SHEET ET503 AND TELECOMMUNICATIONS WAO AND CABLE TRAY SCHEDULE ON SHEET ET701. WHERE WALL EXTENDS TO CEILING, CABLE TRAY SHALL STOP AND TRANSITION TO CONDUIT SLEEVES [(2) 4" MINIMUM] WITH APPROPRIATE FIRE-PROOFING AND CAULKING TO PASS THROUGH WALL. WHERE EXISTING CABLE TRAY AND/OR SLEEVES ARE DISCOVERED, EVALUATE CONDITION AND RACEWAY CAPACITY; IF CABLE TRAY AND/OR SLEEVES APPEAR TO BE REUSABLE, NOTIFY COR FOR POSSIBLE REUSE.
4. FIBER-OPTIC CABLE VERTICAL ROUTING; COORDINATE EXACT LOCATIONS PRIOR TO INSTALLATION. UTILIZE RIGID CONDUIT SLEEVES WITH FIRE PROOFING AND ALL REQUIRED APPURTENANCES AS REQUIRED. REFERENCE DETAIL 2 ON SHEET ET503 FOR ADDITIONAL INFORMATION.
5. FIBER-OPTIC CABLE HORIZONTAL ROUTING SHALL BE CONCEALED ABOVE DROP CEILING WHEREVER POSSIBLE. UTILIZE CABLE TRAY AS APPLICABLE. PROVIDE CONDUIT SLEEVES WITH FIREPROOFING AS REQUIRED WHERE WALL PENETRATIONS ARE REQUIRED. REFERENCE DETAIL 2 ON SHEET ET503 FOR ADDITIONAL INFORMATION.
6. UTILIZE EXISTING PACS SECURITY HEAD END LOCATION FOR NEW OR RELOCATED PACS SECURITY TR EQUIPMENT. UPGRADE OR MODIFY EXISTING HEAD END LOCATION AS REQUIRED TO PROVIDE A COMPLETE AND FULLY FUNCTIONAL TR PACS SECURITY SYSTEM. PROVIDE EQUIPMENT, RACEWAYS, AND CABLING AS REQUIRED. COORDINATE WITH VA PRIOR TO CONSTRUCTION. CONTRACTOR SHALL VERIFY EXACT HEAD END LOCATION AS REQUIRED.

## KEY PLAN

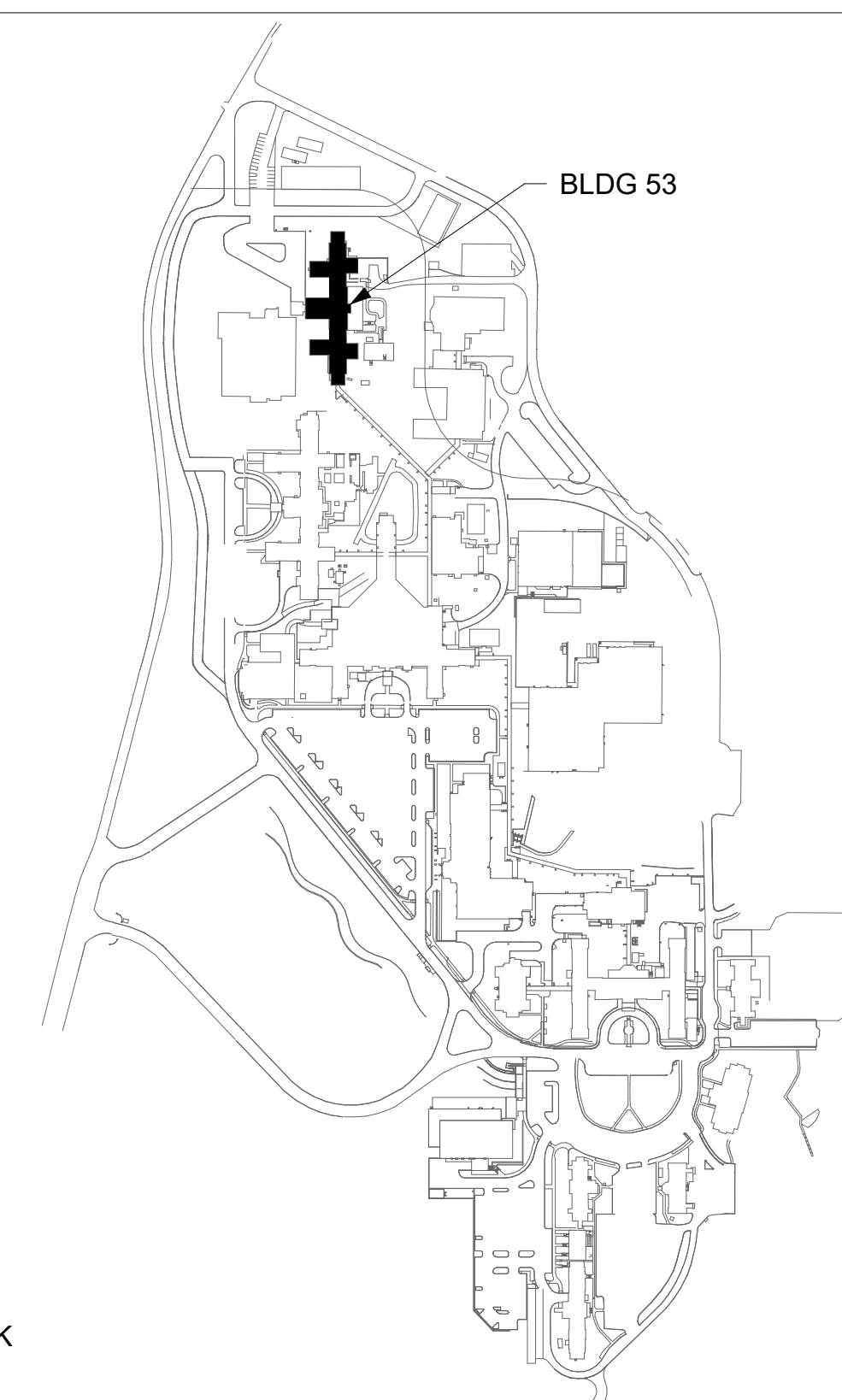

**ALL BACKBONE CABLING ROUTES ARE DIAGRAMMATICAL; CONTRACTOR SHALL ENSURE A-SIDE AND B-SIDE ROUTING IS AS DIVERSE AS PRACTICAL. REFERENCE COMMUNICATIONS DRAWINGS FOR ALL REQUIRED FIBER-OPTIC CABLING.**

**1** BLDG 53 - FLOOR 0 - TELECOMMUNICATIONS PLAN  
1/16" = 1'-0"



CONSULTANT

ARCHITECT/ENGINEER OF RECORD

STAMP

Office of  
Construction  
and Facilities  
Management

U.S. Department  
of Veterans Affairs

Drawing Title  
**BLDG 53 - FLOOR 0 -  
TELECOMMUNICATION PLAN**

Approved:

Phase  
**CONSTRUCTION  
DOCUMENTS**

**FULLY SPRINKLERED**

Project Title  
**EHRM INFRASTRUCTURE  
UPGRADES**

Location  
ST. LOUIS VA MEDICAL CENTER - JEFFERSON BARRACKS, MO

Issue Date  
03/31/2022

Checked  
LRL/WM

Drawn  
JGE/JBB

Project Number  
**657-21-701JB**  
Building Number  
**53**  
Drawing Number  
**53ET100**  
339 OF 435



## GENERAL NOTES

1. ALL EXISTING EQUIPMENT MAY NOT BE SHOWN FOR CLARITY. CONTRACTOR SHALL FIELD VERIFY ALL POWER AND SIGNAL DEVICES AND ASSOCIATED CIRCUITRY AS REQUIRED. ALL RACEWAYS AND CONDUCTORS ASSOCIATED WITH EQUIPMENT TO BE DEMOLISHED SHALL BE DEMOLISHED BACK TO THEIR SOURCE, UNLESS OTHERWISE NOTED.
2. PROTECT ALL EXISTING WORK FROM DAMAGE DURING CONSTRUCTION. ANY DAMAGED MATERIALS, SYSTEMS, COMPONENTS, FINISHES BE LIKE. SHALL BE REPAIRED OR REPLACED AT THE EXPENSE OF THE CONTRACTOR TO THE ACCEPTANCE OF THE OWNER.
3. SEAL ALL INTERIOR WALL AND CEILING PENETRATIONS TO MATCH EXISTING FIRE RATING OR NEW FIRE RATING, IF REQUIRED. COORDINATE WITH ARCHITECTURAL DRAWINGS AS REQUIRED.
4. ALL TELECOMMUNICATIONS CABLING CATEGORY 6 AND BELOW SHALL BE UPGRADED WITH CAT6A PORTS AND CABLE QUANTITIES INDICATED, UNLESS NOTED OTHERWISE.
5. TELECOMMUNICATIONS CABLES SHALL BE ROUTED IN EXISTING PATHWAY VACATED BY EXISTING CABLING. PROVIDE RACEWAYS TO EXTEND TO ASSOCIATED TR.
6. A TELECOMMUNICATIONS OUTLET UPGRADE SHALL INCLUDE, BUT IS NOT LIMITED TO REMOVING AND DISPOSING EXISTING DEVICES AND CABLES; PROVIDING ALL LABOR, MATERIALS, TOOLS, TEST INSTRUMENTS, AND CONSUMABLES REQUIRED FOR THE INSTALLATION, TERMINATION, TESTING, LABELING, AND CERTIFICATION OF A FULLY FUNCTIONAL CATEGORY 6A OUTLET WITH THE PORT QUANTITY INDICATED.
7. CONTRACTOR SHALL PROVIDE, INSTALL, AND TERMINATE HORIZONTAL CAT6A CABLING FROM EACH WAO (WORK AREA OUTLET) TO ITS RESPECTIVE TR.
8. PROVIDE PULL BOXES SIZED PER ANSI/TIA-569 AT 100-FT INTERVALS IN STRAIGHT CONDUIT RUNS, OR CONDUIT CONTAINING BENDS TOTALING MORE THAN 180 DEGREES.
9. PROVIDE CONDUITS AND SLEEVES AS REQUIRED FOR ROUTING AND INSTALLATION OF HORIZONTAL AND BACKBONE CABLING. PROVIDE FIRE-STOP MATERIALS TO SEAL IN AND AROUND CONDUIT PER CODE. REFER TO ARCHITECTURAL DRAWINGS FOR PARTITION TYPES AND WALL HEIGHTS.
10. OUTLET LOCATIONS ARE APPROXIMATE. DETERMINE EXACT LOCATIONS IN FIELD; DOCUMENT VARIANCES ON AS-BUILT DRAWINGS.
11. CONTRACTOR SHALL BE RESPONSIBLE FOR RELOCATING FURNITURE, INCLUDING TRANSPORTATION, FOR ALL WORK TO DESIRED VA STORAGE LOCATION. COORDINATE WITH VA AS REQUIRED.
12. ALL DATA CABLING SHALL BE SEGREGATED FROM OTHER SPECIAL SYSTEMS INCLUDING, BUT NOT LIMITED TO, SECURITY, FIRE ALARM, AND NURSE CALL SYSTEMS. WHEN ROUTED THROUGH CONDUIT, DATA CABLING SHALL HAVE ITS OWN RACEWAY. WHEN DATA CABLING IS ROUTED THROUGH A COMMON SPECIAL SYSTEMS CABLE TRAY, CABLING SHALL BE BUNDLED WITH LIKE SYSTEMS; ADDITIONALLY, CABLE TRAYS SHALL BE PROVIDED WITH TRAY DIVIDERS AS REQUIRED TO SEGREGATE SYSTEMS FROM ONE ANOTHER.
13. FIBER-OPTIC CABLING ROUTES AND ASSOCIATED RACEWAYS/ CABLE TRAY ARE DIAGRAMMATICAL. COORDINATE EXACT ROUTING WITH EXISTING CONDITIONS, ARCHITECTURAL FEATURES, MECHANICAL DUCTWORK, PIPING, EQUIPMENT, AND ANY OTHER OBSTRUCTIONS PRIOR TO INSTALLATION.

## KEY NOTES

- 1 PROVIDE TELECOMMUNICATIONS OUTLET WITH PORT QUANTITY SHOWN TO REPLACE EXISTING TELECOMMUNICATIONS OUTLET; EXISTING OUTLET CONDUIT SHALL REMAIN AND BE UTILIZED TO FEED NEW CABLING; REFERENCE SHEET DETAIL '1' ON SHEET ET503 AND THE GENERAL NOTES ON THIS SHEET FOR ADDITIONAL INFORMATION. COORDINATE WITH VA FOR EXACT OUTLET PLACEMENT.
- 2 EXISTING WIRELESS ACCESS POINT RE-FED WITH CAT6A CABLING.
- 3 REMOVE AND REPLACE EXISTING CABLE TRAY IN THE AREAS SHOWN AS REQUIRED; IF CABLE TRAY IS NON-EXISTENT, PROVIDE CABLE TRAY AS INDICATED. REFERENCE DETAIL '6' ON SHEET ET503 AND TELECOMMUNICATIONS WAO AND CABLE TRAY SCHEDULE ON SHEET ET701. WHERE WALL EXTENDS TO CEILING, CABLE TRAY SHALL STOP AND TRANSITION TO CONDUIT SLEEVES (2" 4"). MINIMUM WITH APPROPRIATE FIRE-PROOFING AND CALCULATED TO PASS THROUGH WALL, WHERE EXISTING CABLE TRAY AND/OR SLEEVES ARE DISCOVERED, EVALUATE CONDITION AND RACEWAY CAPACITY; IF CABLE TRAY AND/OR SLEEVES APPEAR TO BE REUSABLE, NOTIFY COR FOR POSSIBLE REUSE.
- 4 FIBER-OPTIC CABLE VERTICAL ROUTING; COORDINATE EXIST LOCATIONS PRIOR TO INSTALLATION. UTILIZE RIGID CONDUIT SLEEVES WITH FIRE PROOFING AND ALL REQUIRED APPURTENANCES AS REQUIRED. REFERENCE DETAIL 2 ON SHEET ET503 FOR ADDITIONAL INFORMATION.
- 5 FIBER-OPTIC CABLE HORIZONTAL ROUTING SHALL BE CONCEALED ABOVE DROP CEILING WHEREVER POSSIBLE. UTILIZE CABLE TRAY AS APPLICABLE. PROVIDE CONDUIT SLEEVE WITH FIREPROOFING AS REQUIRED WHERE WALL PENETRATIONS ARE REQUIRED. REFERENCE DETAIL 2 ON SHEET ET503 FOR ADDITIONAL INFORMATION.
- 6 APPROXIMATE LOCATION OF BUILDING SEISMIC EXPANSION JOINT; CONTRACTOR SHALL VERIFY ALL SEISMIC EXPANSION JOINTS LOCATED IN BUILDING. TERMINATE ALL EQUIPMENT AND/OR RACEWAYS INCLUDING, BUT NOT LIMITED TO CABLE TRAYS, ON EITHER SIDE OF SEISMIC EXPANSION JOINT. PROVIDE SEISMIC BRACING AS REQUIRED; INSTALL PER MANUFACTURER'S INSTRUCTIONS.

## KEY PLAN

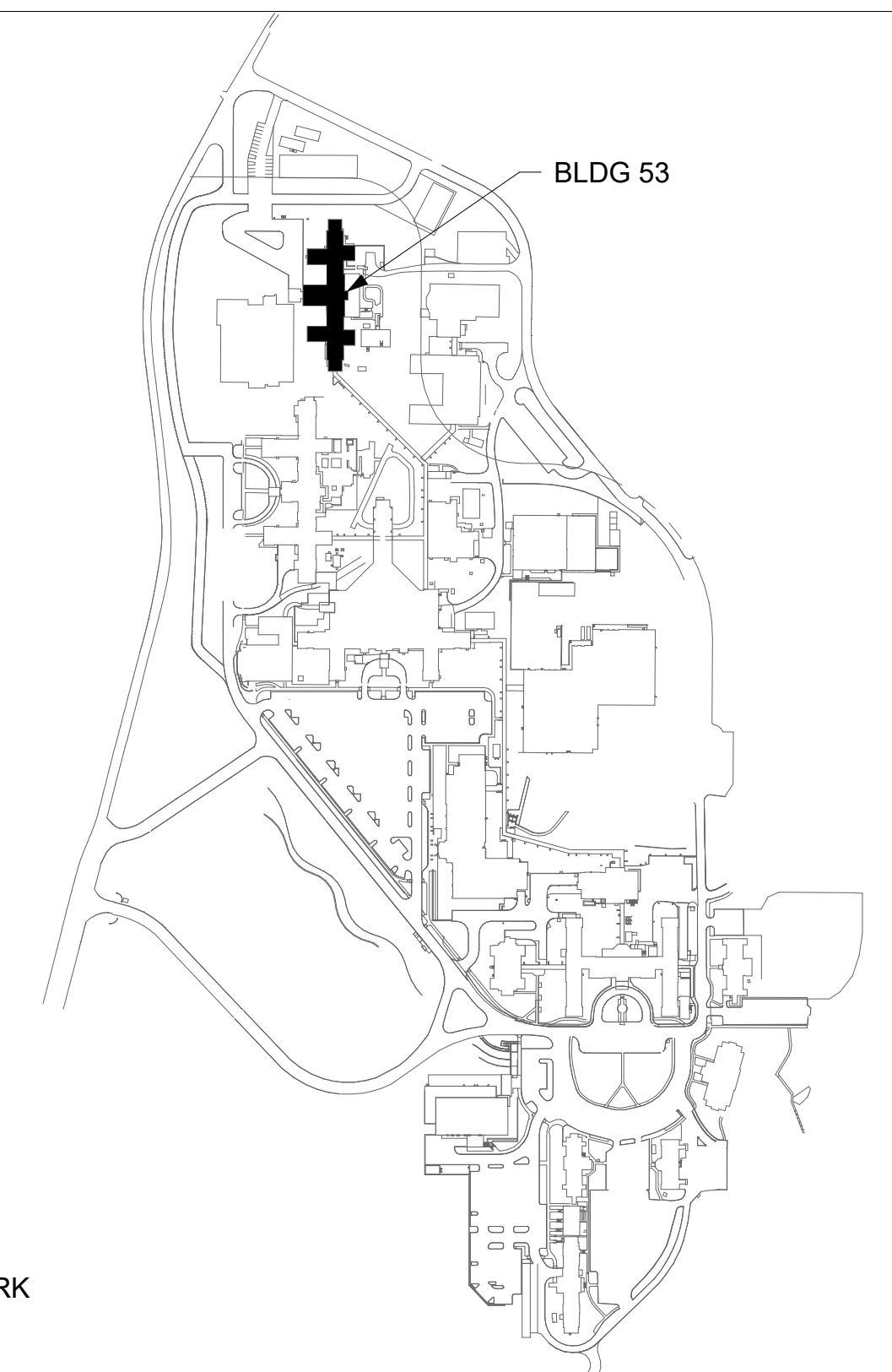

AREA OF WORK

**ALL BACKBONE CABLING ROUTES ARE DIAGRAMMATICAL; CONTRACTOR SHALL ENSURE A-SIDE AND B-SIDE ROUTING IS AS DIVERSE AS PRACTICAL. REFERENCE COMMUNICATIONS DRAWINGS FOR ALL REQUIRED FIBER-OPTIC CABLING.**

DATA OUTLETS AND DEVICES IN THIS AREA SHALL BE SERVED FROM THE TELECOMMUNICATION ROOM 1S002

1 BLDG 53 - FLOOR 1 - TELECOMMUNICATIONS PLAN  
- 1/16" = 1'-0"

[illegible]