



GENERAL NOTES

SECOND FLOOR PLAN
SCALE - 1/8" = 1'-0"

2-4-2-0952

VETERANS ADMINISTRATION
WASHINGTON, D. C.

APPROVED *Frank G. Mines*
ADMINISTRATOR
George B. Davis
ASSISTANT ADMINISTRATOR

DIRECTOR OF CONSTRUCTION
W. J. Talbot
CHIEF, TECHNICAL DIVISION

LEGEND

	STONE	P.F.	PIPE FURDING
	CONCRETE	P.D.	PIPE DEAN
	BRICK	R.D.	RADIATOR RECESS
	HOLLOW BLDG. TILE	S.	SCREEN DOOR
		S.S.	SLUG SINK
		V.D.	VENT DUCT
		V.D.	VENT RECESSED
		W.H.	WATER TUB
		W.H.D.	WATER HEAD
		W.H.D.	WATER HEAD RECESSED
		M.F.D.	METAL FURDING

[illegible]

AS BUILT

RECREATION BLDG NO 17

VETERANS ADMINISTRATION FACILITY
BILOXI, Miss. 2-4-2-

Drawn <i>AVAZIS</i>	REVISIONS REVISED BY: <i>MAH</i> DATE: <i>1/15/64</i>	NUMBER 17-2
Traced <i>AVAZIS</i>	<i>CHICKEN EYE</i> <i>115/64 STREET 115/64 ALE</i>	
Spec. Chf. <i>9/24/64</i>		
Date <i>DEC 20 1963</i>		SHEET <i>2</i> OF <i>2</i>
Sub-Division Chief <i>W. H. Hance</i>		Proj. No. <i>667</i>

17-2

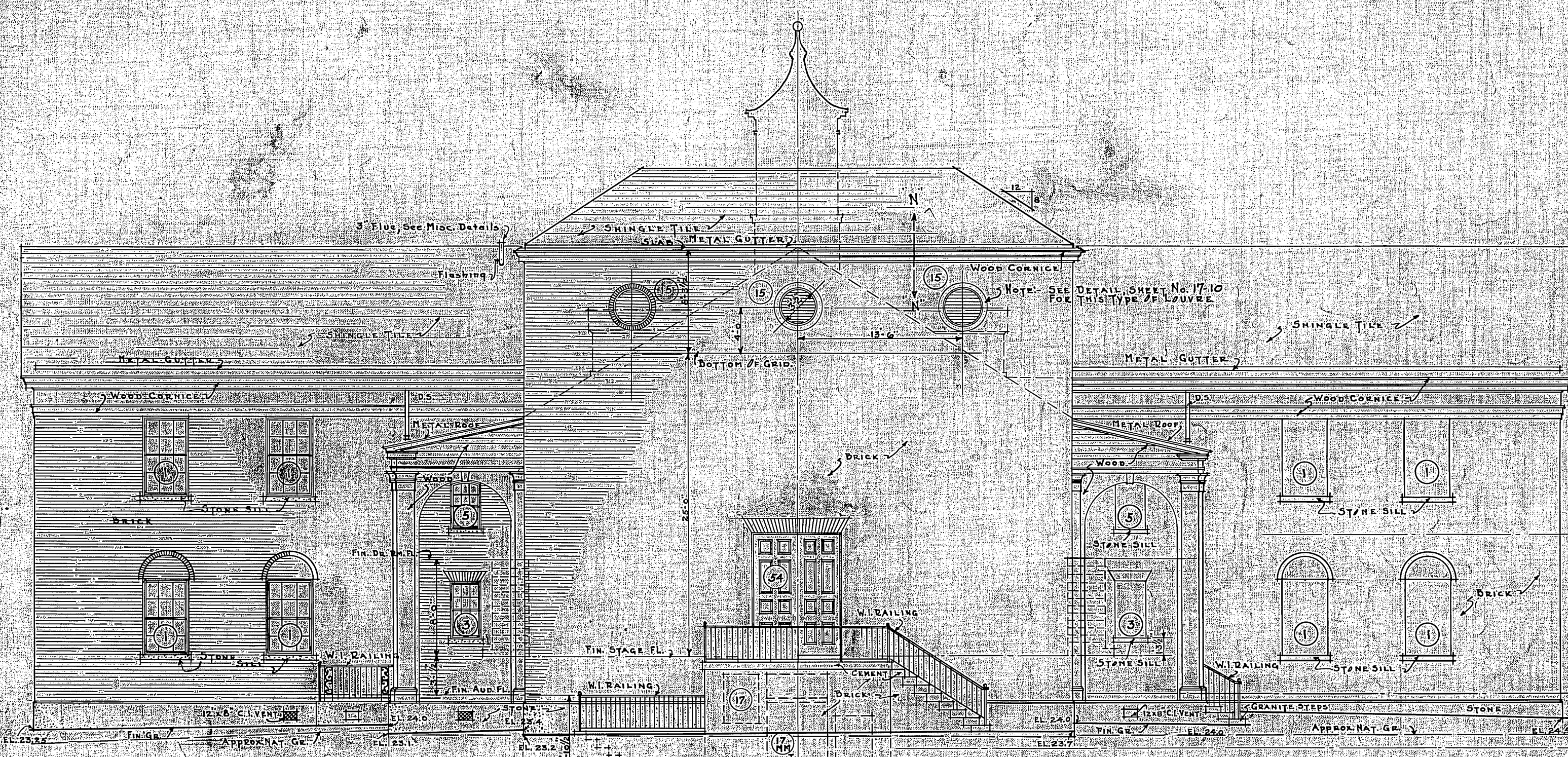

REAR ELEVATION
SCALE 1/8"=1'-0"

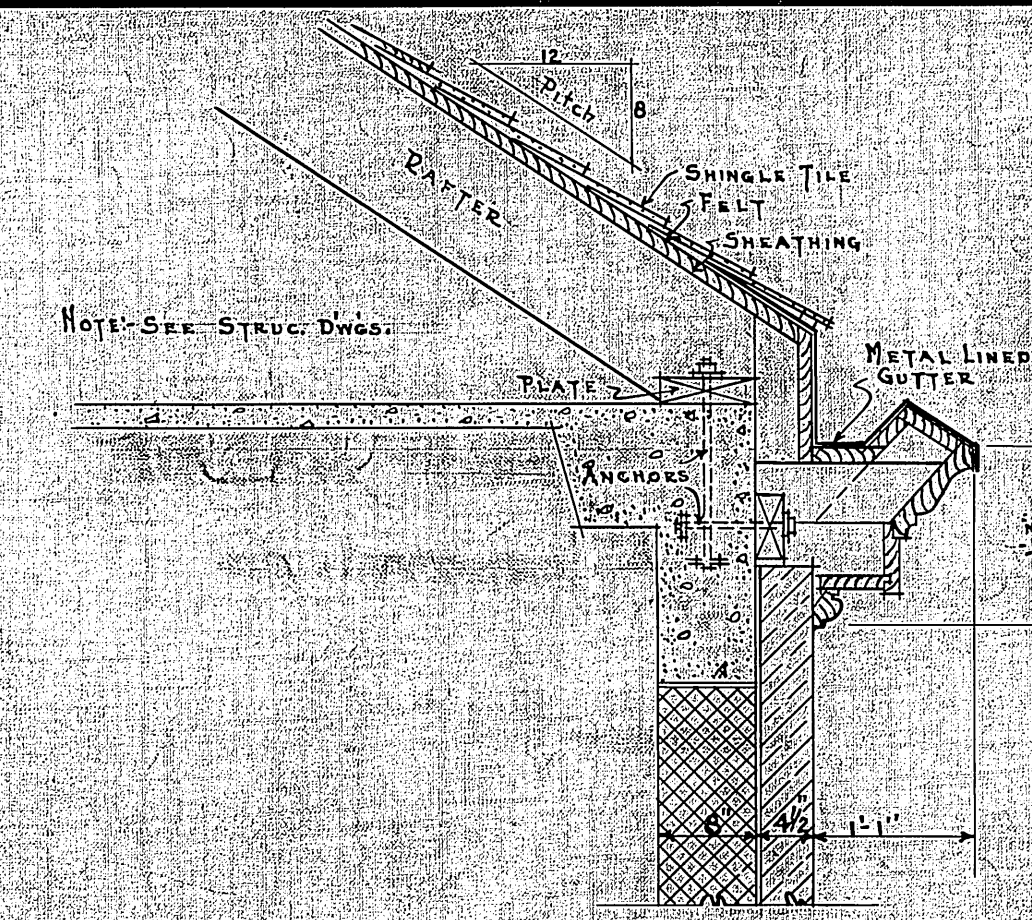

SECTION AT N-N
SCALE 3/4"=1'-0"

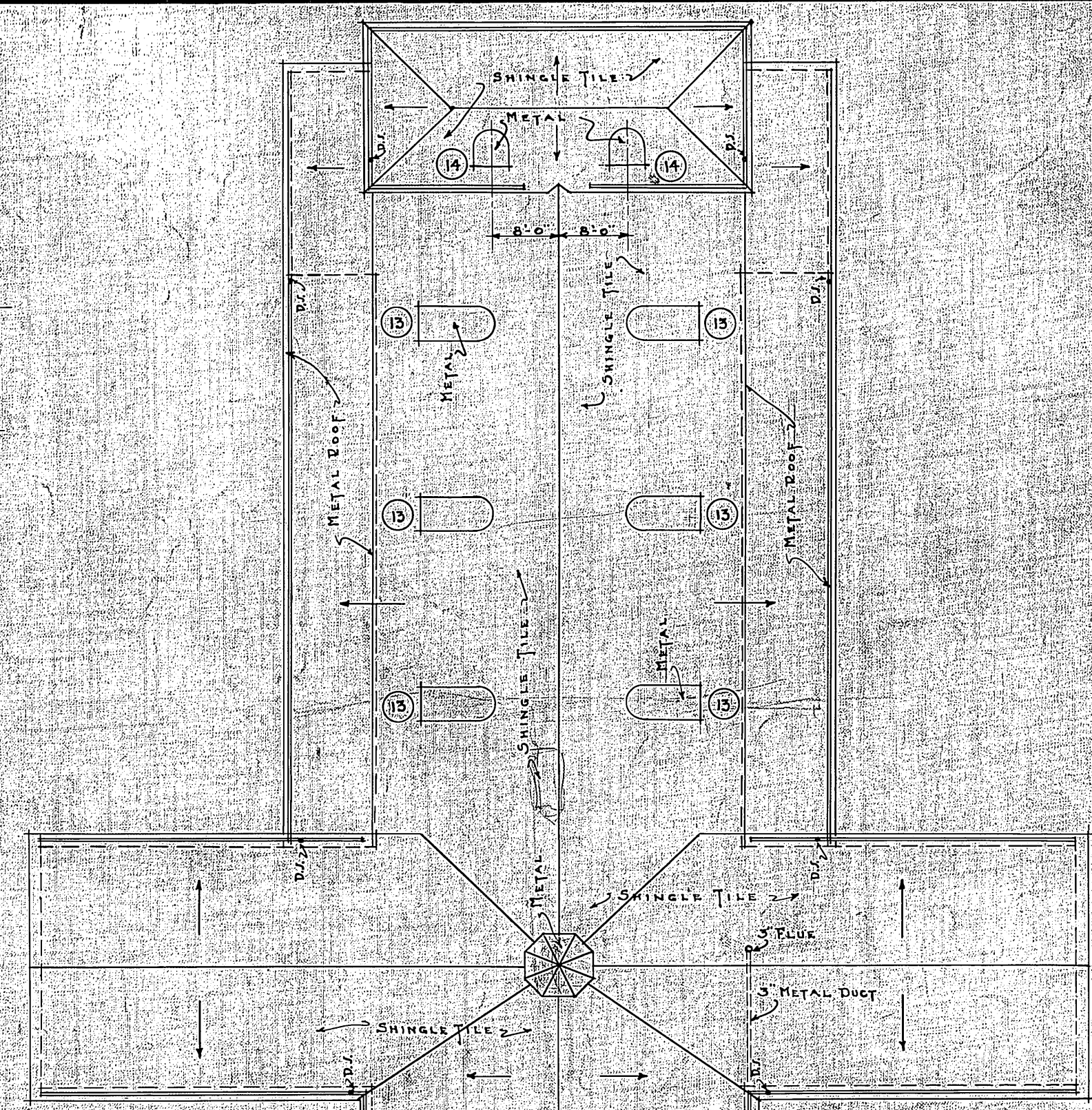

ROOF PLAN
SCALE 1/4"=1'-0"

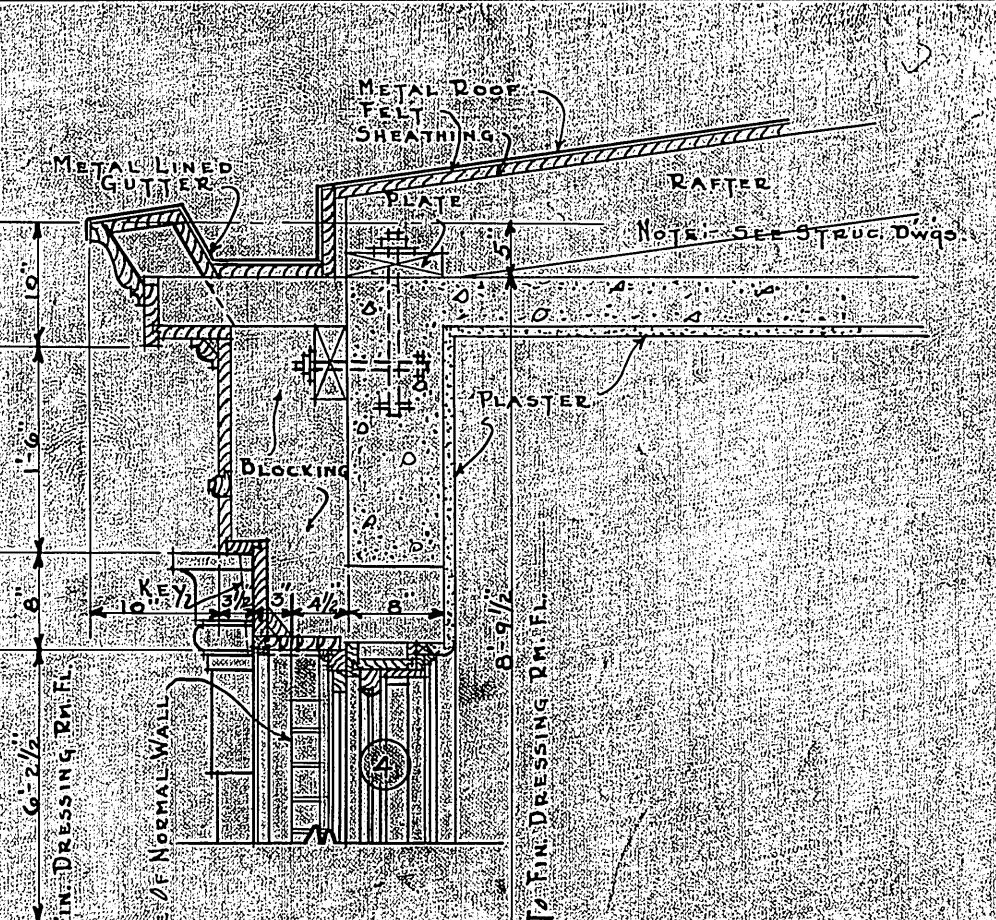

SECTION P-P
SCALE 3/4"=1'-0"

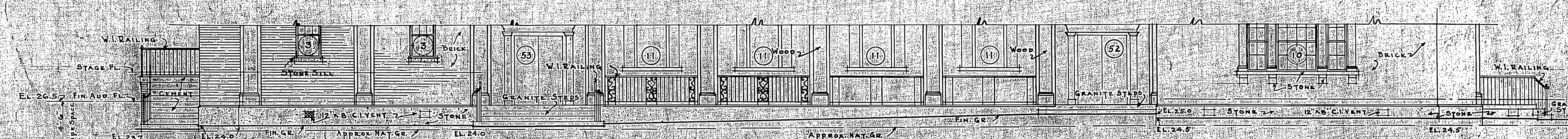

SIDE ELEVATION
THAT ELEV. SIMILAR TO OPPOSITE SIDE ELEV.
SCALE 1/8"=1'-0"

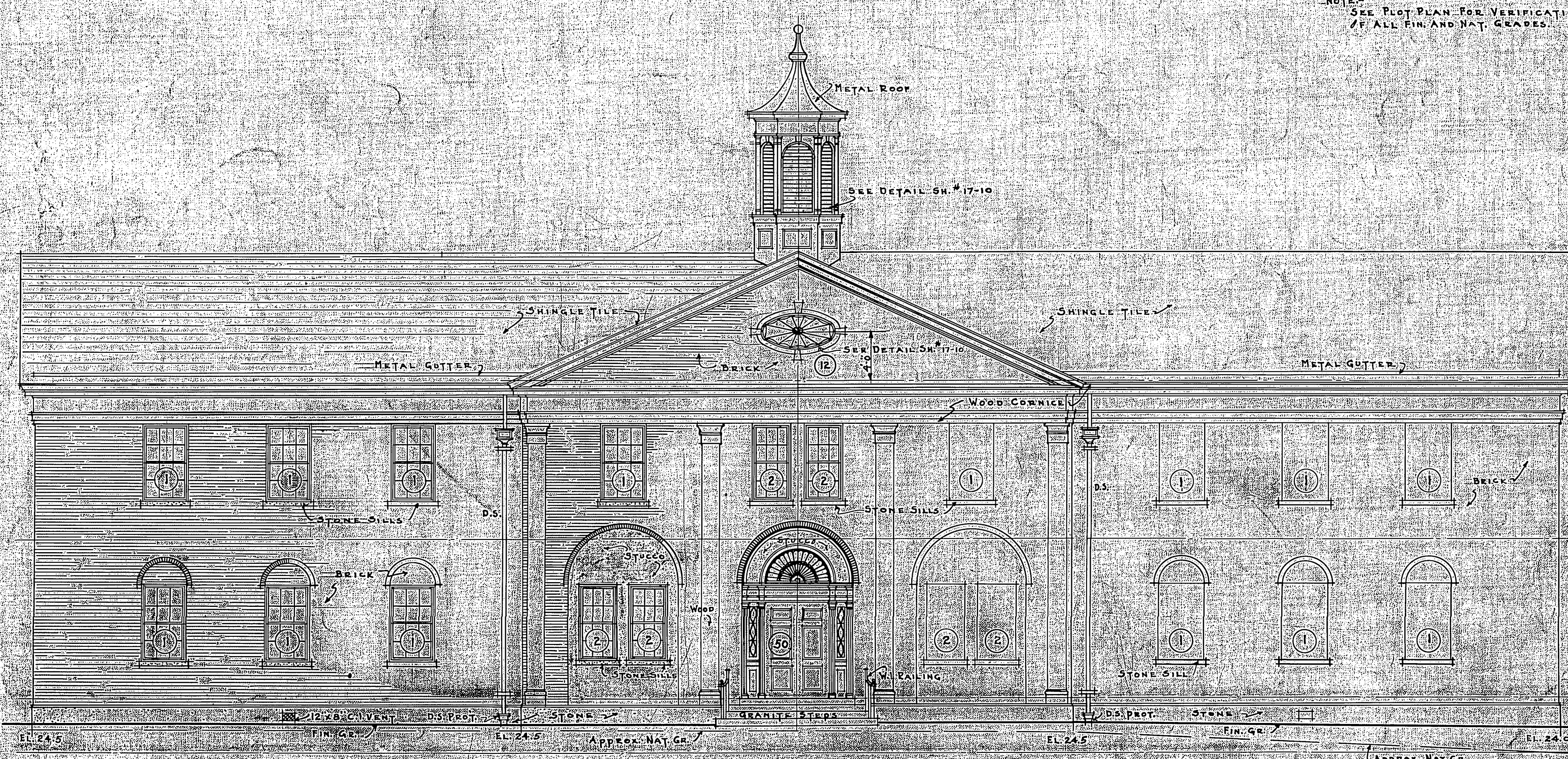

FRONT ELEVATION
SCALE 1/8"=1'-0"

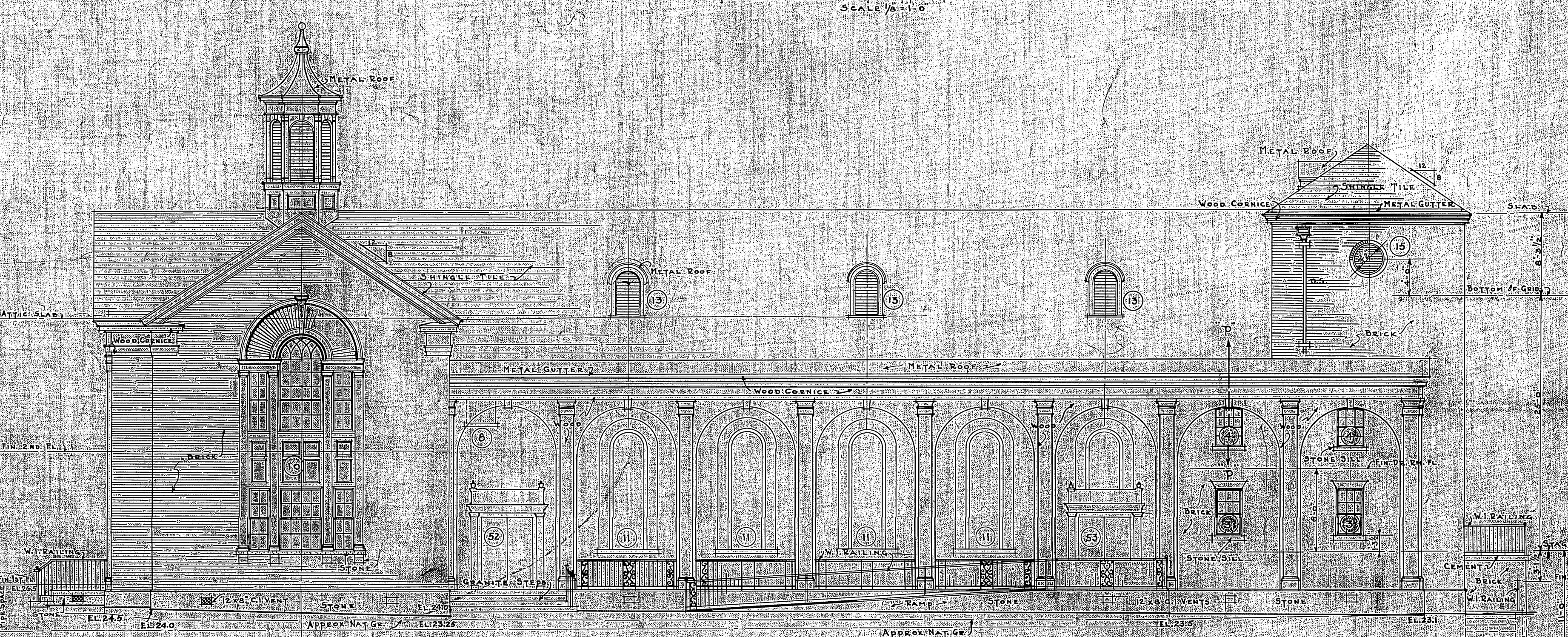

SIDE ELEVATION
SCALE 1/8"=1'-0"

VETERANS ADMINISTRATION
WASHINGTON, D. C.
APPROVED *Frank A. Wines*
ADMINISTRATOR
George B. Jones
ASSISTANT ADMINISTRATOR
W. C. Galt
DIRECTOR OF CONSTRUCTION
W. C. Galt
CHIEF, TECHNICAL DIVISION

2-4-2-0953

RECREATION BUILDING NO. 17		
VETERANS ADMINISTRATION FACILITY		
BILOXI, MISS.		
Drawn	REVISIONS	NUMBER
Traced		17-3
Sect. Chf.		17-3
Date		Dec. 20, 55
Sub-Division Chief		17-3

RETURN TRACINGS TO PLAN FILES
FILE FOLDER NO. 4

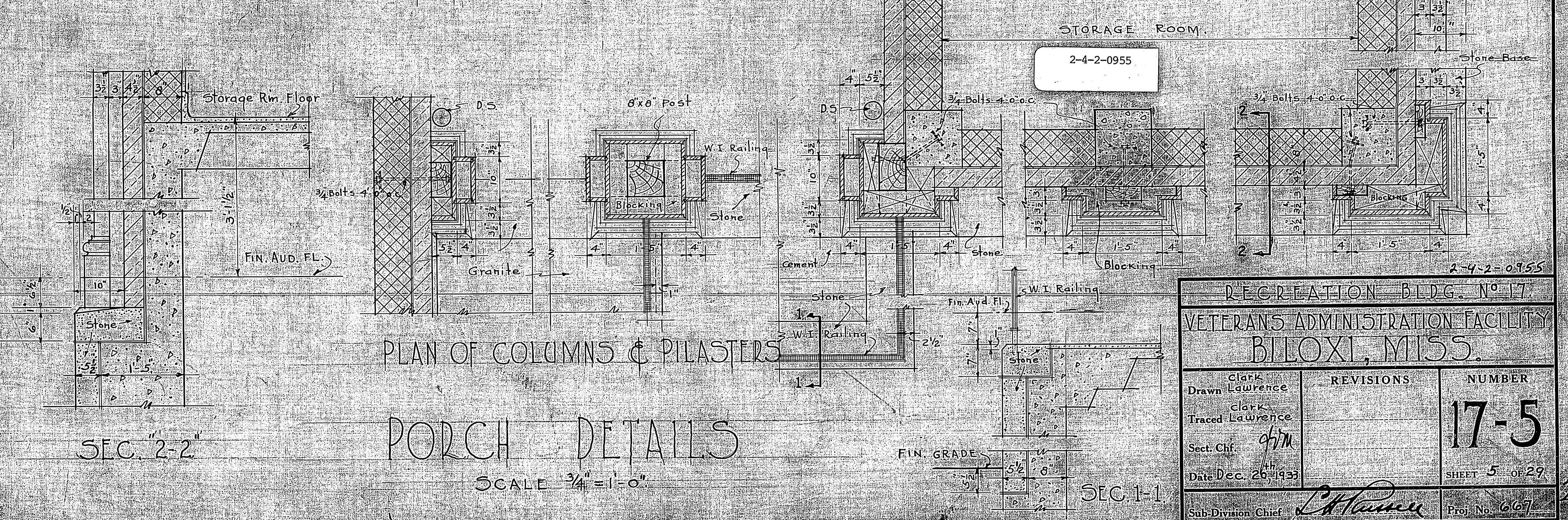
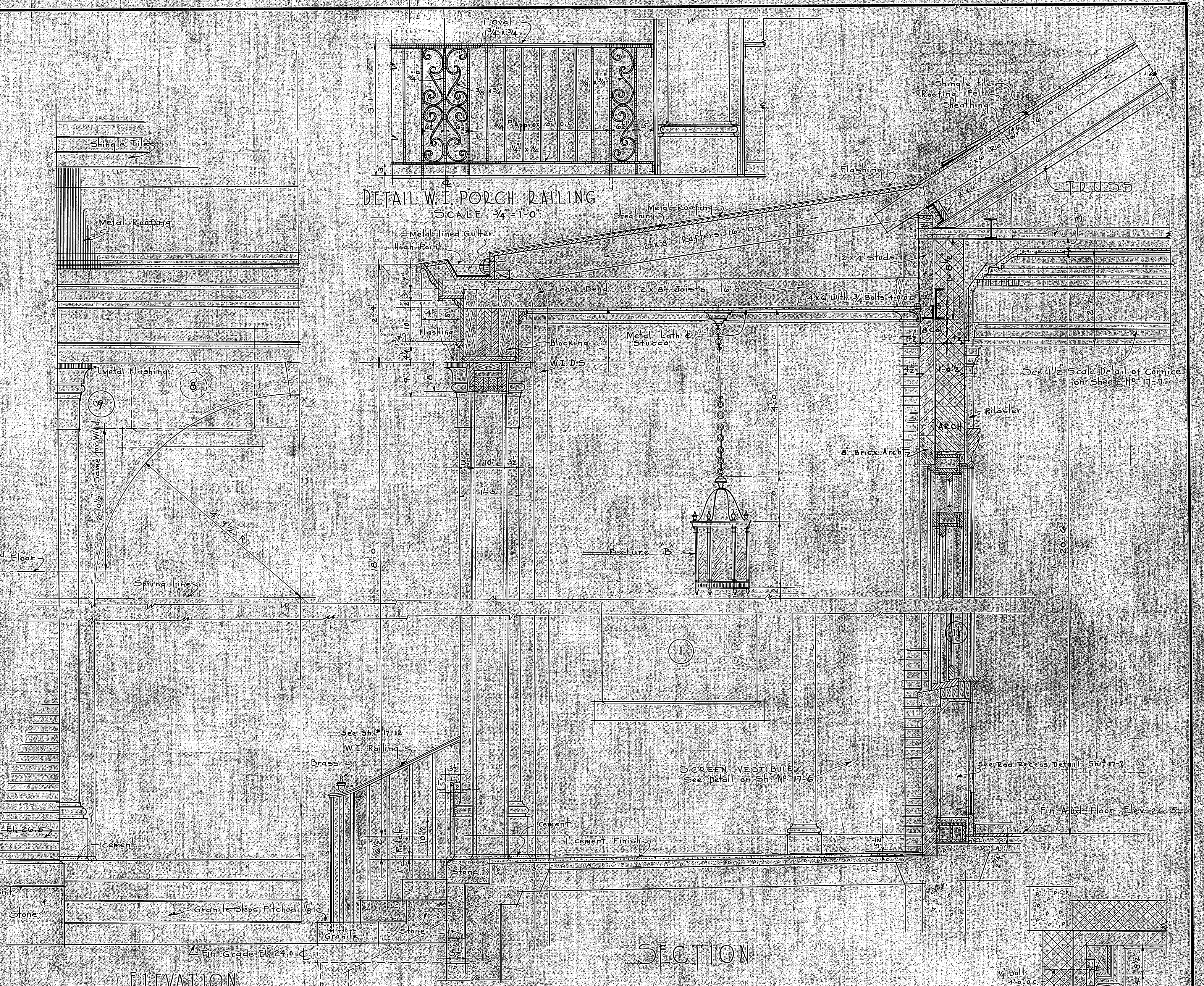
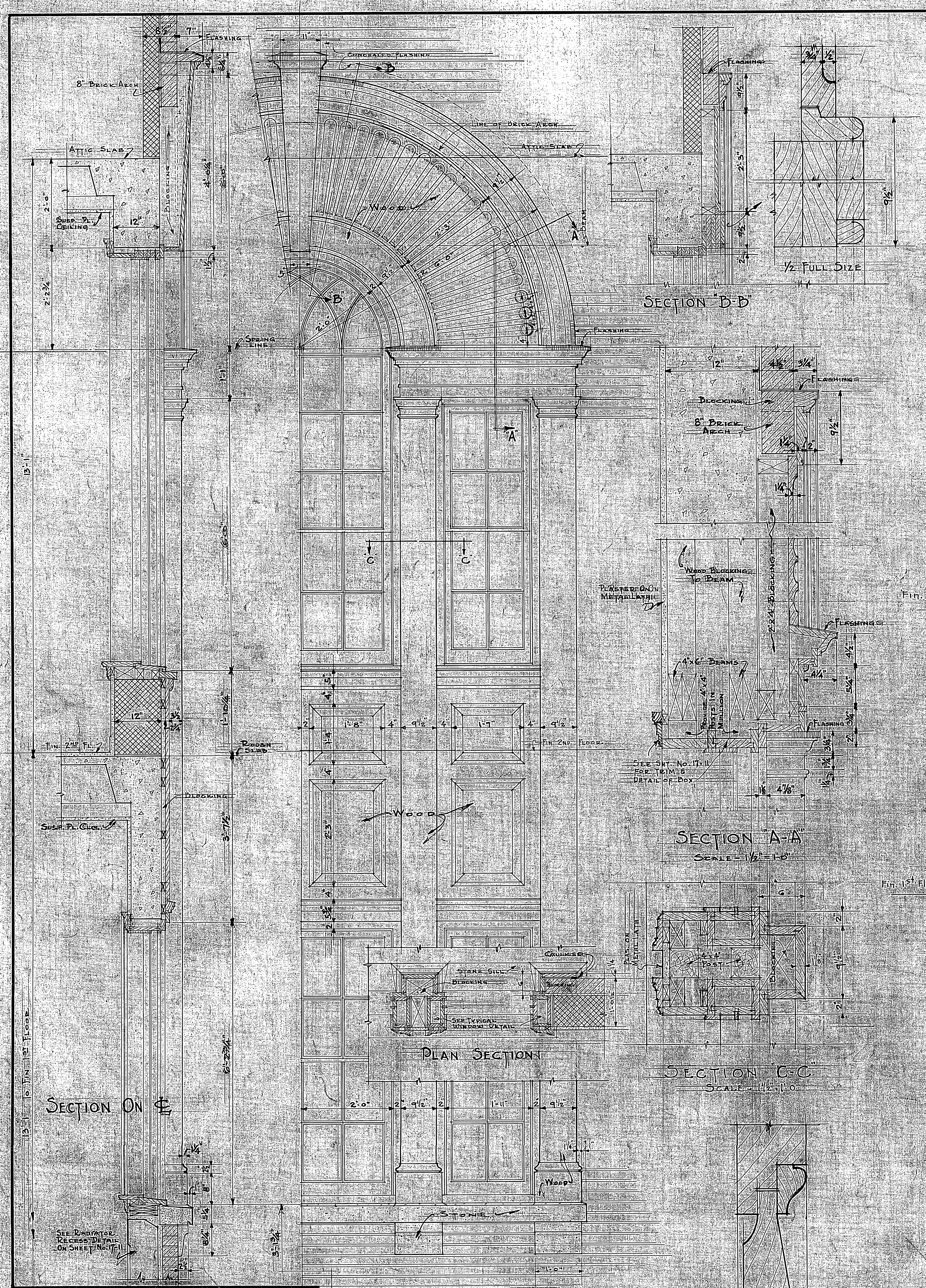

VETERANS ADMINISTRATION
WASHINGTON, D. C.

APPROVED *Frank G. Wines*
ADMINISTRATOR

George H. Davis
ASSISTANT ADMINISTRATOR

W. B. Calhoun
DIRECTOR OF CONSTRUCTION
CHIEF, TECHNICAL DIVISION

HALF ELEVATION
FIN. 1st Floor

DETAILS OF PALLADIAN
WINDOW NO. 10.
SCALE 3/4" = 1'-0"

PLAN OF COLUMNS & PILASTERS
PORCH DETAILS
SCALE 3/4" = 1'-0"

RECREATION BLDG. NO. 17 VETERANS ADMINISTRATION FACILITY BILOXI, MISS.		
Drawn Lawrence	REVISIONS	NUMBER
Traced Lawrence		17-5
Sect. Chf. <i>W.M.</i>		SHEET 5 OF 29
Date Dec. 26, 1933		Proj. No. 067
Sub-Division Chief <i>W. H. Wines</i>		

RETURN TO CHIEF'S TO PLAN FILES FILE FOLDER NO. 4

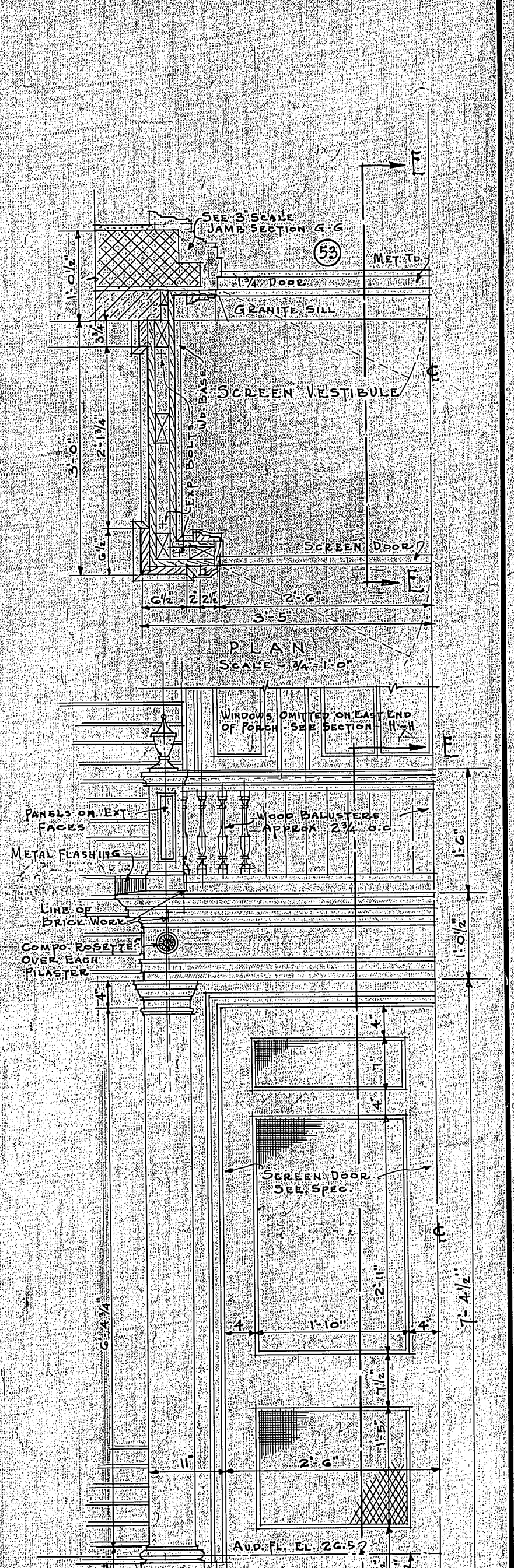

POUCH FLOOR?

1 1/2 ELEVATION
SCALE - 3/4" = 1'-0"

AIL OF SCREEN
VESTIBULES

The drawing is a technical architectural elevation of a vestibule. It features a grid system with vertical dimensions of 10'0" and 10'0", and horizontal dimensions of 10'0" and 10'0". A section line is indicated with the number '1' and arrows pointing in opposite directions. The drawing shows a series of vertical lines representing a screen or partition. The text 'POUCH FLOOR?' is written in the upper left corner. The title '1 1/2 ELEVATION' and the scale 'SCALE - 3/4" = 1'-0"' are centered below the drawing. The text 'AIL OF SCREEN' and 'VESTIBULES' is written at the bottom.

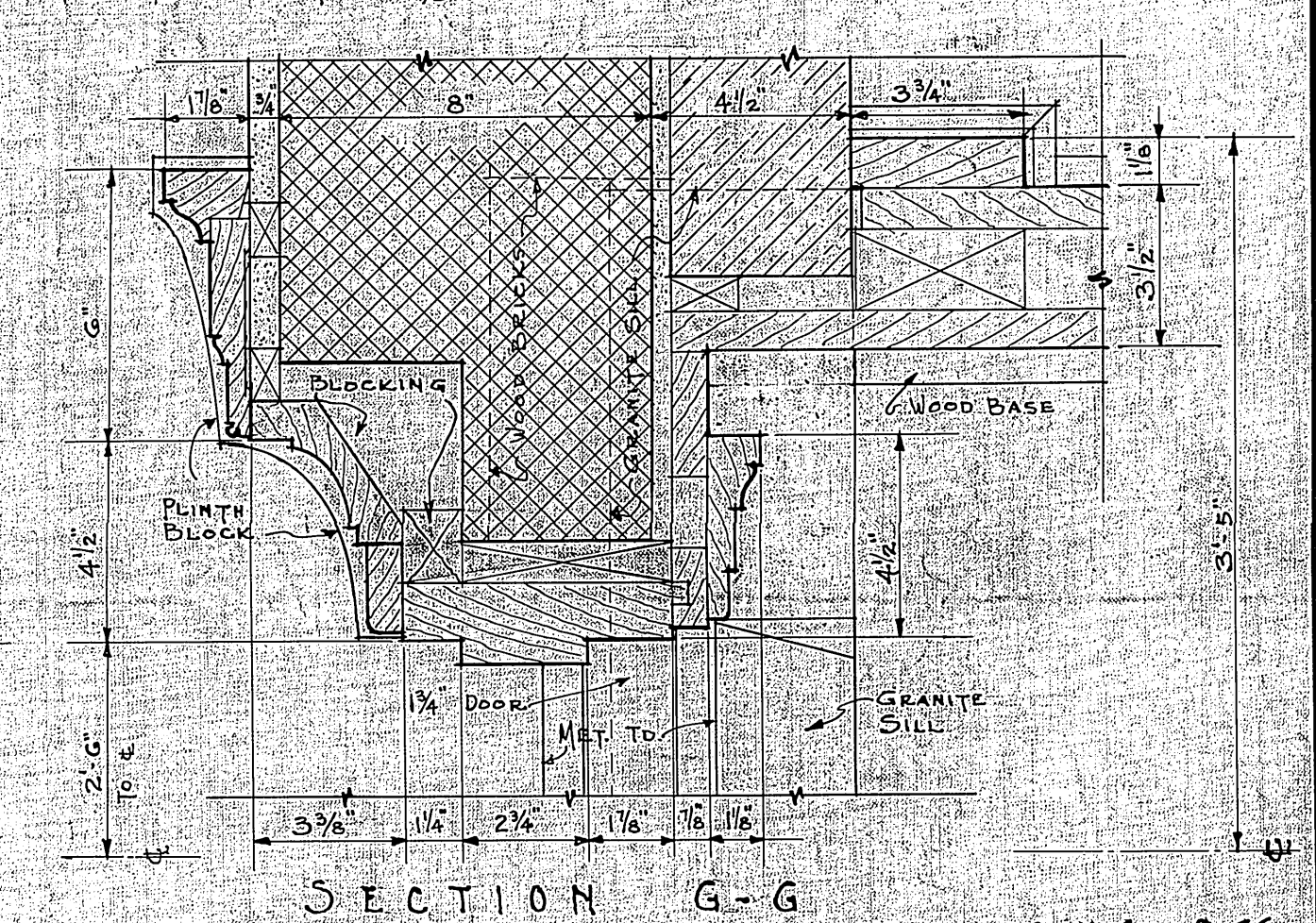

SECTION G-G

RECREATION BLDG. NO 17		
VETERANS ADMINISTRATION FACILITY BILOXI, MISS.		
Drawn LAWRENCE	REVISIONS	NUMBER
Traced LAWRENCE		17-6
Sect. Chf. <i>CDM</i>		
Date DEC. 20, 1933		SHEET 6 OF 27
Sub-Division Chief <i>Lawrence</i>		Proj. No. 1667

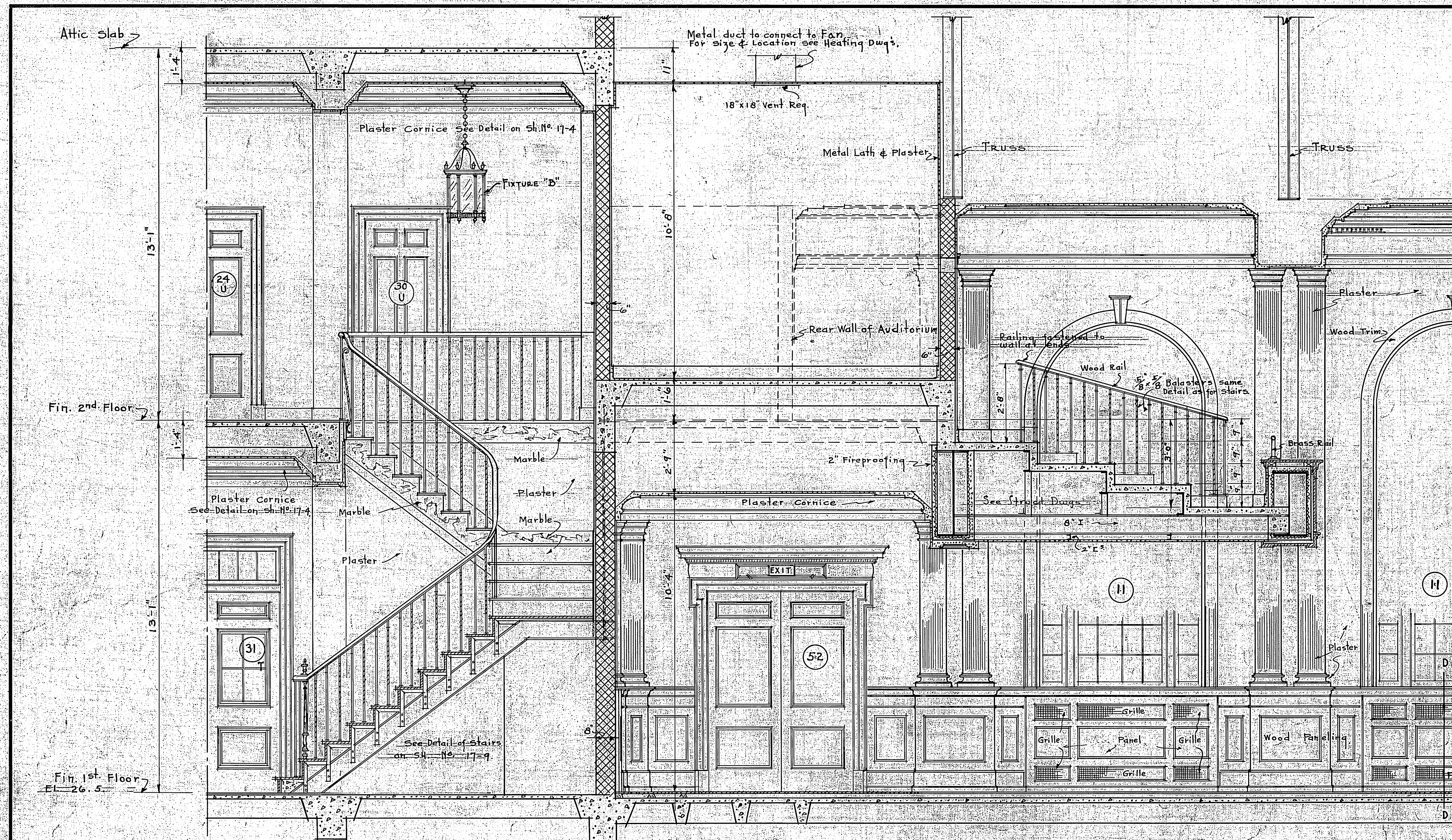

SECTION THRU STAIRS & BALCONY
SCALE $\frac{3}{8}'' = 1'-0''$

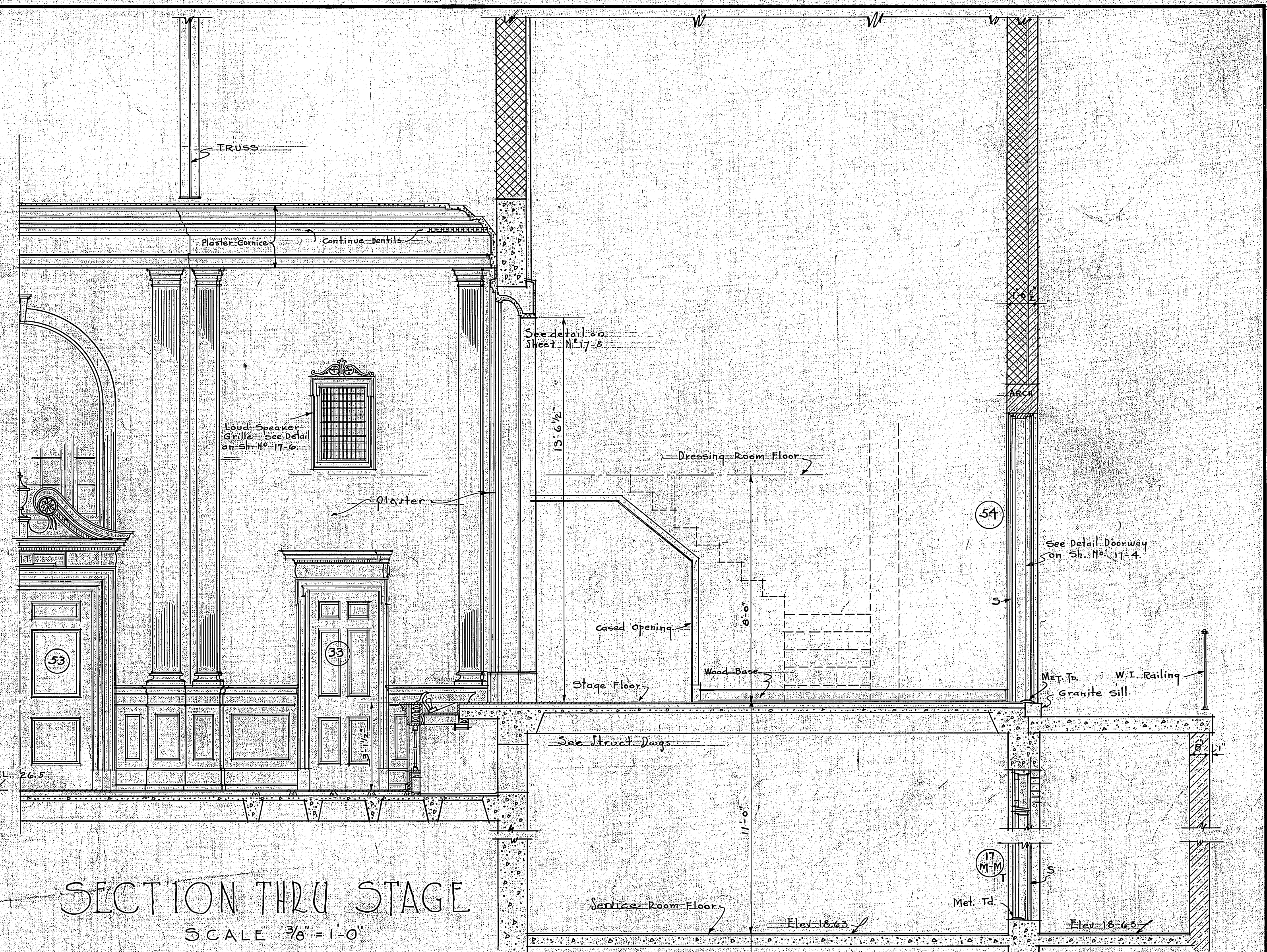

SECTION THRU STAGE
SCALE $\frac{3}{8}'' = 1'-0''$

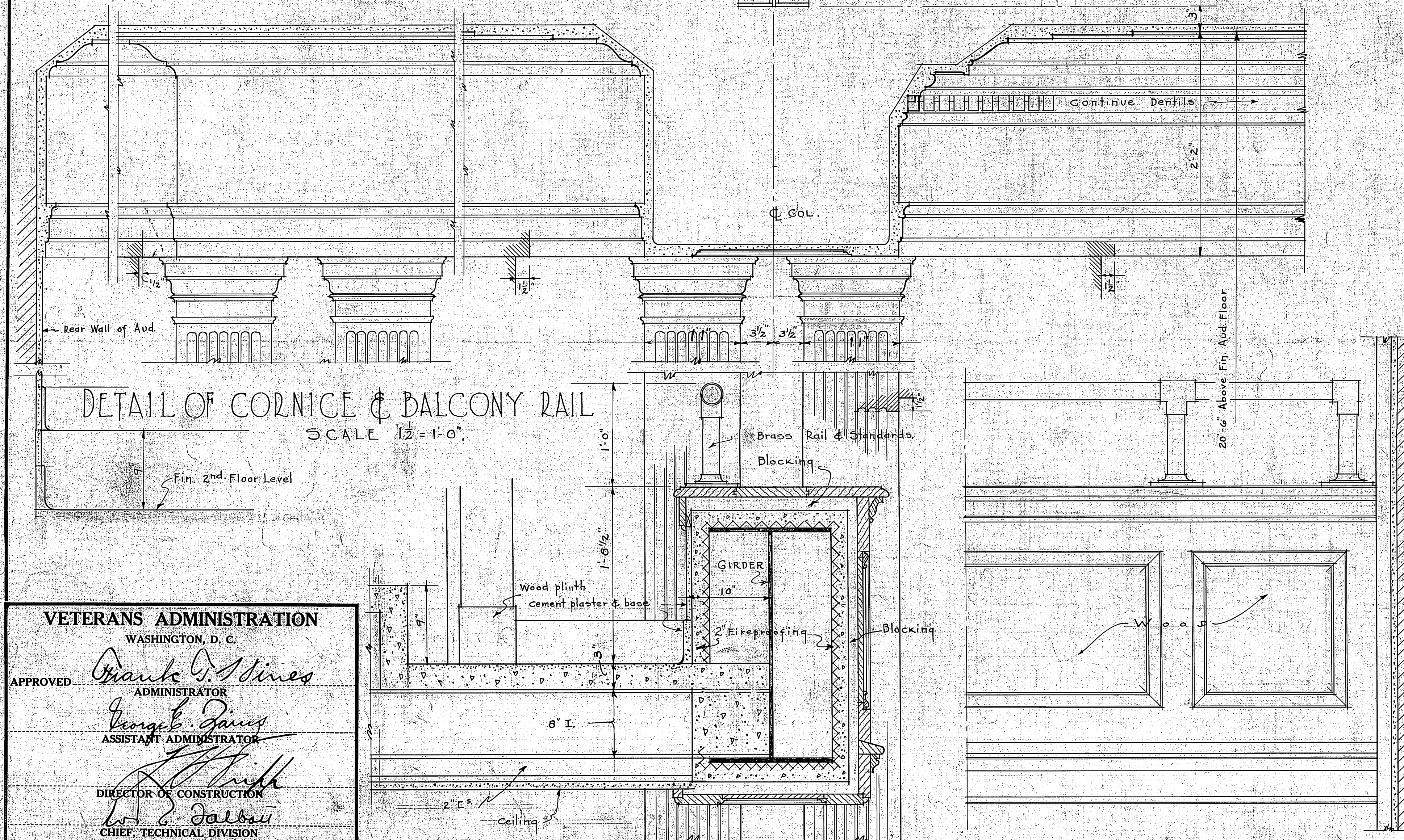

DETAIL OF CORNICE & BALCONY RAIL
SCALE $\frac{1}{2}'' = 1'-0''$

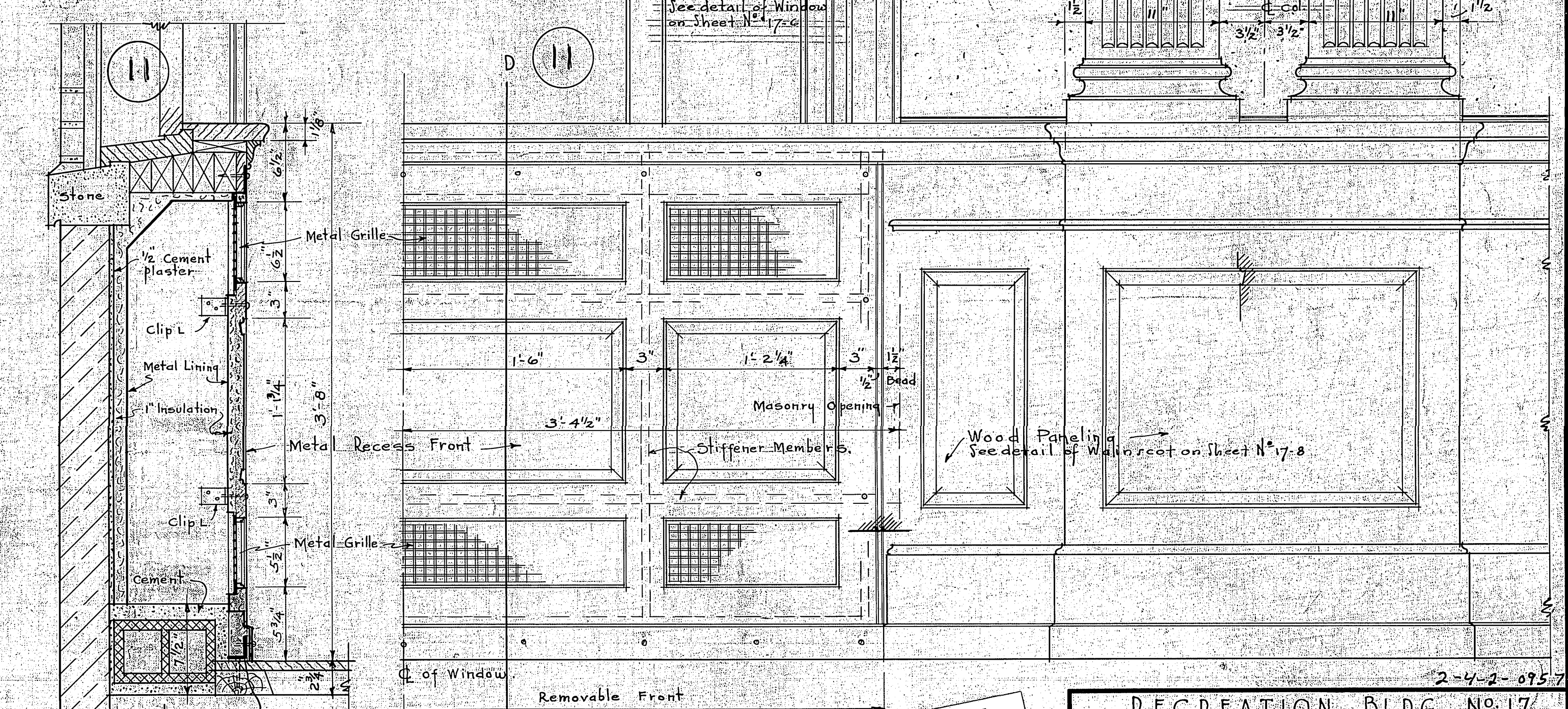

SEC. D-D
ELEVATION
RADIATOR RECESS & WAINSCOTING
SCALE $\frac{1}{2}'' = 1'-0''$

VETERANS ADMINISTRATION
WASHINGTON, D. C.
APPROVED *Frank D. Hines*
ADMINISTRATOR
George E. Jones
ASSISTANT ADMINISTRATOR
DIRECTOR OF CONSTRUCTION
W. E. J. Jones
CHIEF, TECHNICAL DIVISION

RECREATION BLDG. NO. 17 VETERANS ADMINISTRATION FACILITY BILOXI, MISS.		
Drawn: Clark	REVISIONS	NUMBER
Traced: Clark		17-7
Sect. Chf. <i>W. E. J. Jones</i>		SHEET 7 of 21
Date Dec. 20, 1933		Proj. No. 667
Sub-Division Chief <i>W. E. J. Jones</i>		

RETURN TRACINGS TO PLAN FILES
FILE FOLDER NO. 4

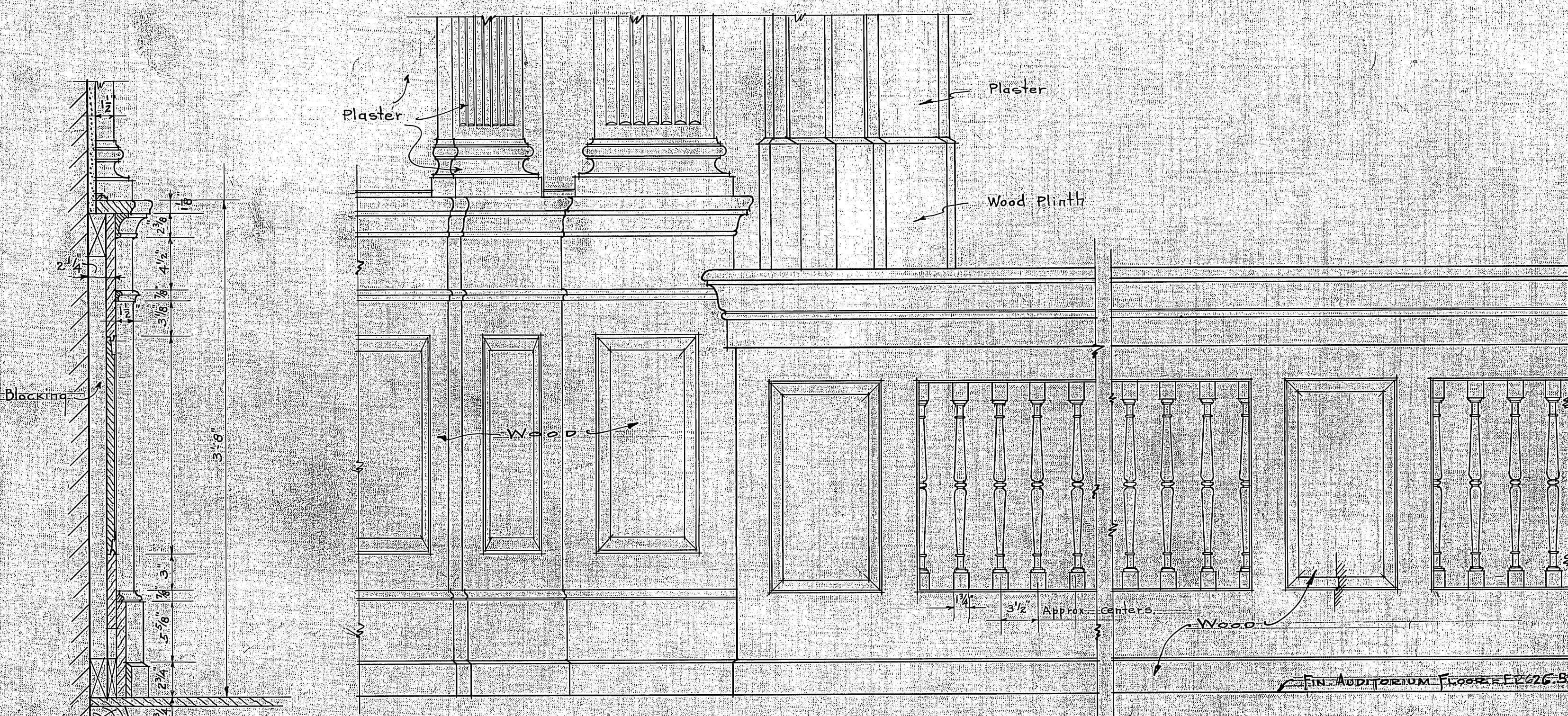

SECTION
TYPICAL WAINSCOTING

ELEVATION OF STAGE FRONT

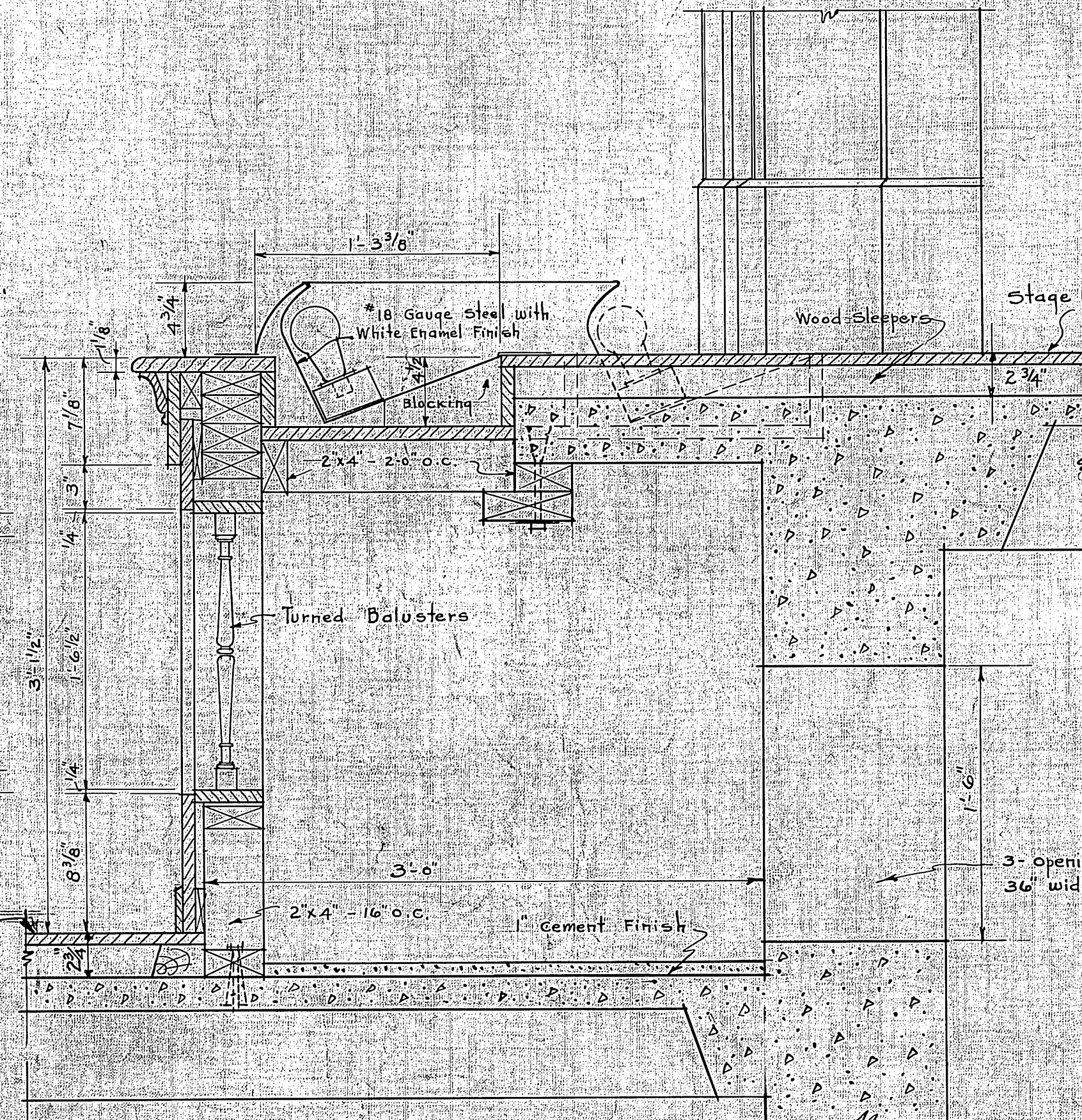

SECTION AT C

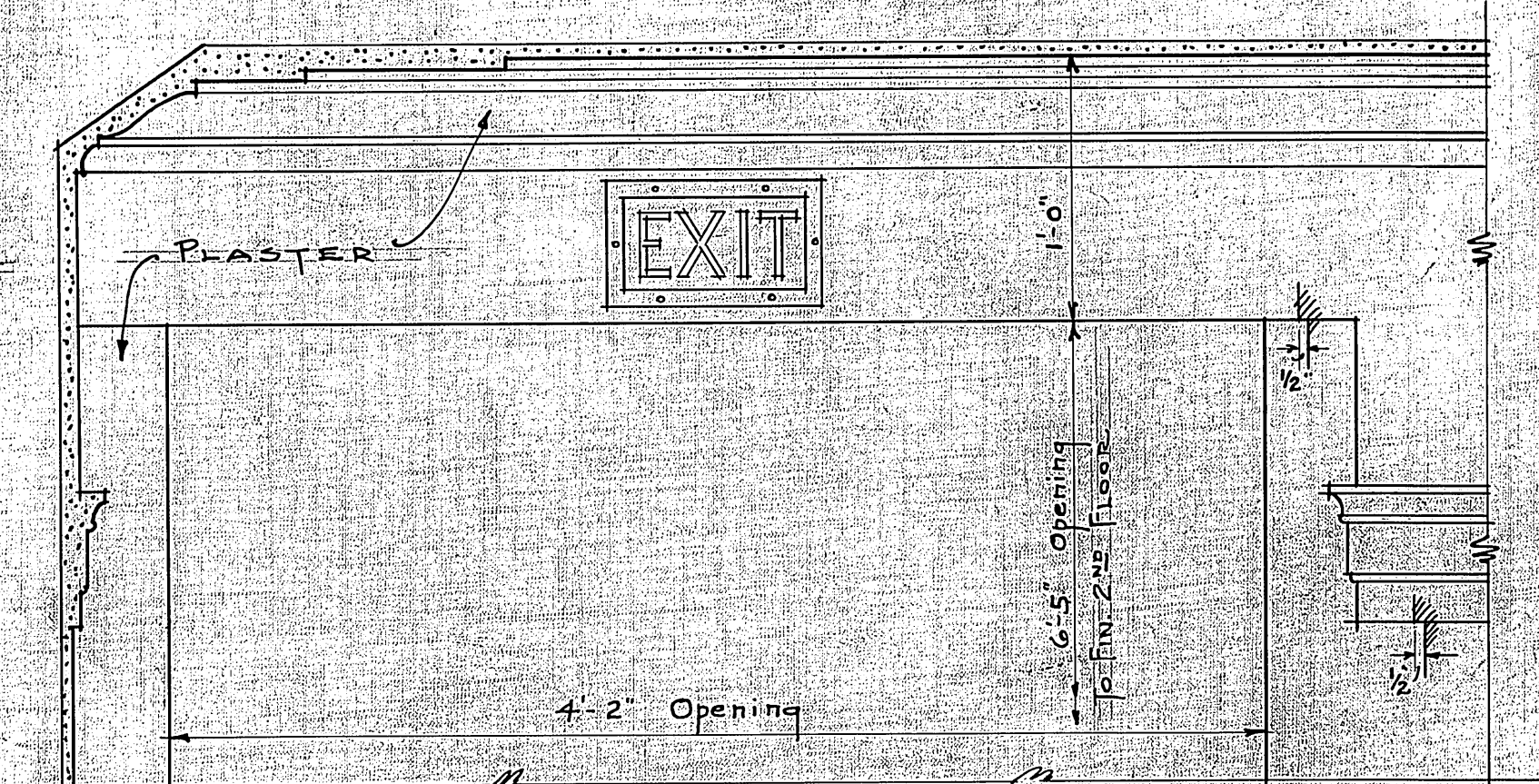

ELEVATION
DETAIL OF EXITS FROM BALCONY
SCALE 1/2" = 1'-0"

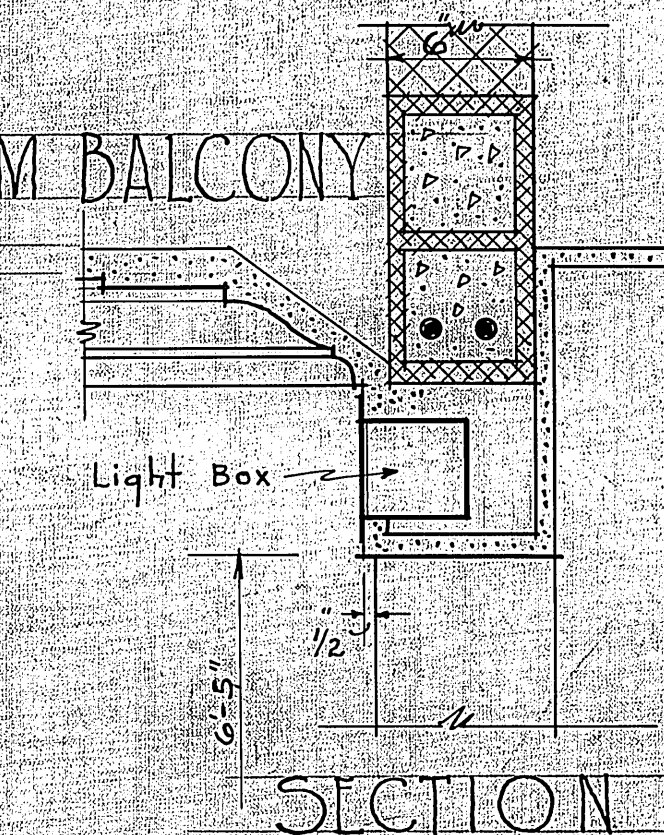

SECTION

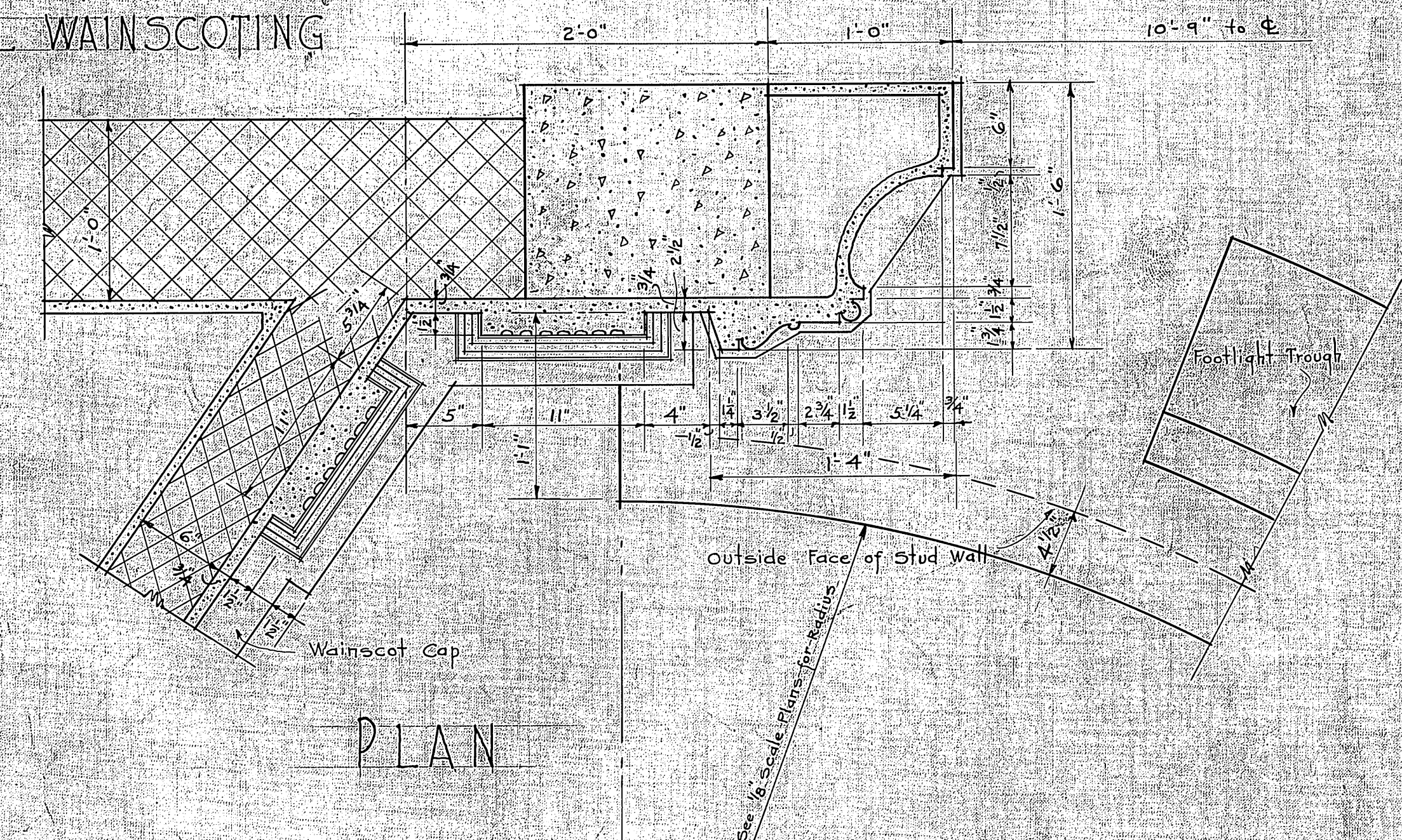

PLAN
STAGE DETAILS - SCALE 1/2" = 1'-0"

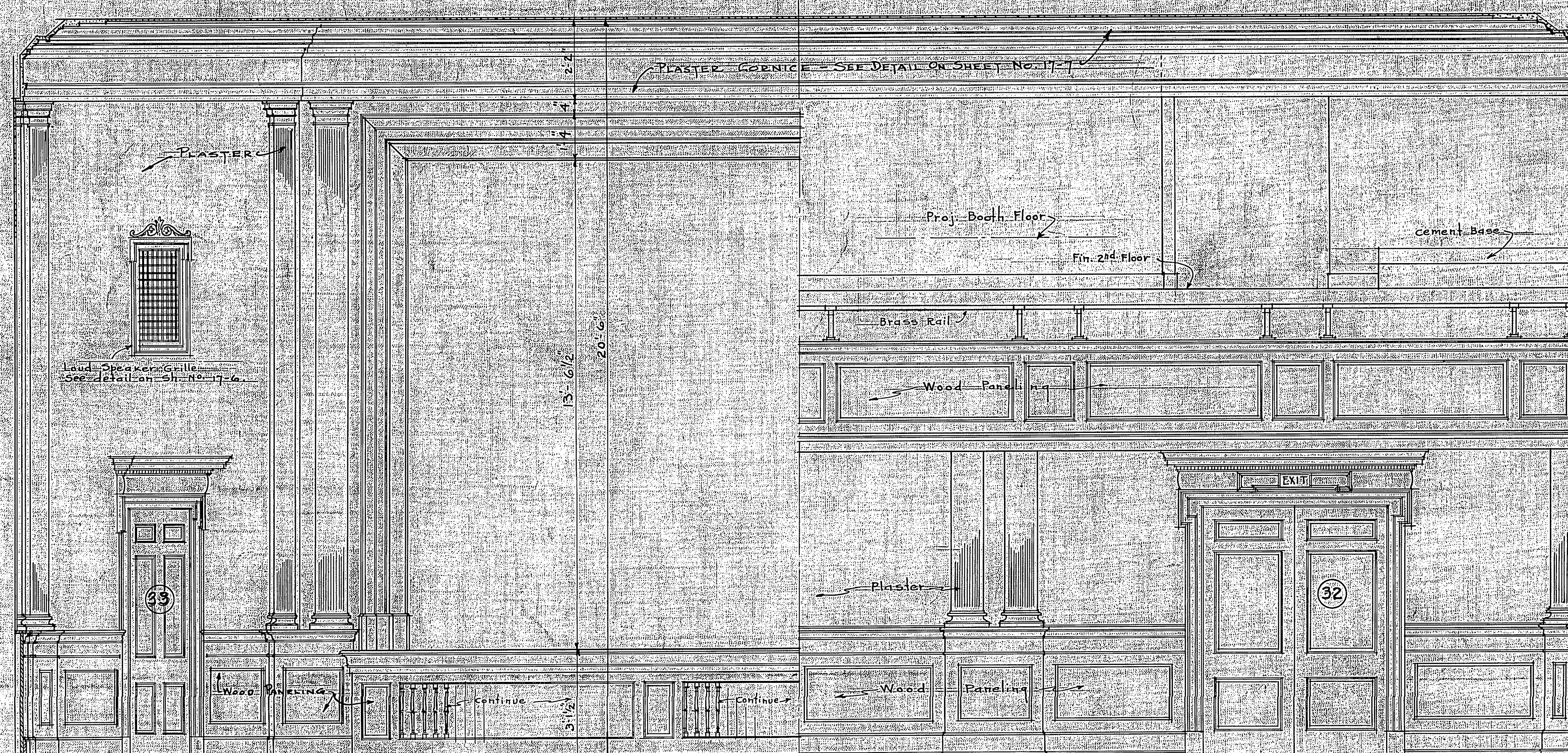

SECTIONS OF AUDITORIUM
SCALE 3/8" = 1'-0"

VETERANS ADMINISTRATION
WASHINGTON, D. C.

APPROVED *Frank G. Mines*
ADMINISTRATOR

George B. Jones
ASSISTANT ADMINISTRATOR

W. H. Smith
DIRECTOR OF CONSTRUCTION

W. C. Salbow
CHIEF, TECHNICAL DIVISION

2-4-2-0958

RECREATION BLDG. No. 17		
VETERANS ADMINISTRATION FACILITY BILOXI, MISS.		
Drawn Clark	REVISIONS	NUMBER
Traced Clark		17-8
Sect. Chf. <i>STM</i>		SHEET 8 of 29
Date Dec. 20, 1933		
Sub-Division Chief <i>W. H. Smith</i>		Proj. No. 667

RETURN TRACINGS TO PLAN FILES FILE FOLDER NO. 4

Arch
19

RECREATION BLDG NO 17	
VETERANS ADMINISTRATION FACILITY	
BILOXI, MISS.	
Down Large	REVISIONS
Traced in	NUMBER
Sq. Ctr. 100	17-9
Dns. Dns. 21/100	Sheet 5 of 20
Sub. Area 21/100	Proj. No. 657

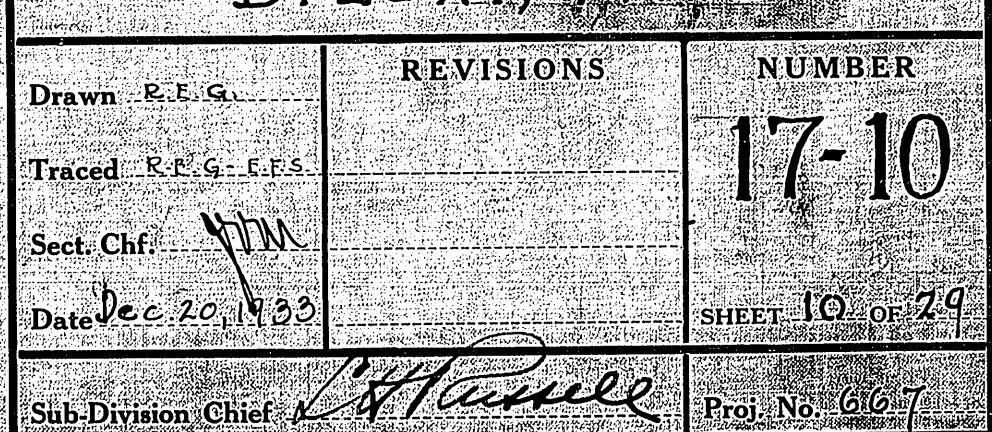
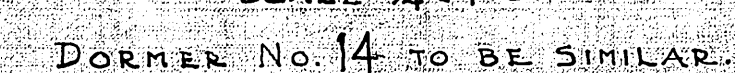
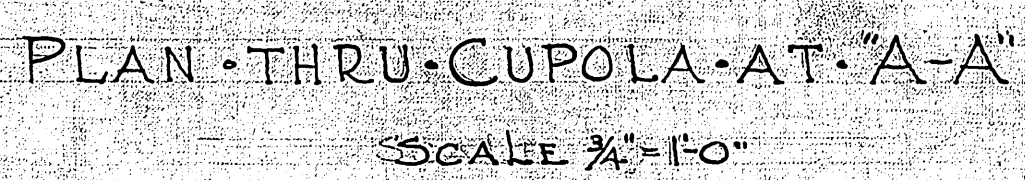
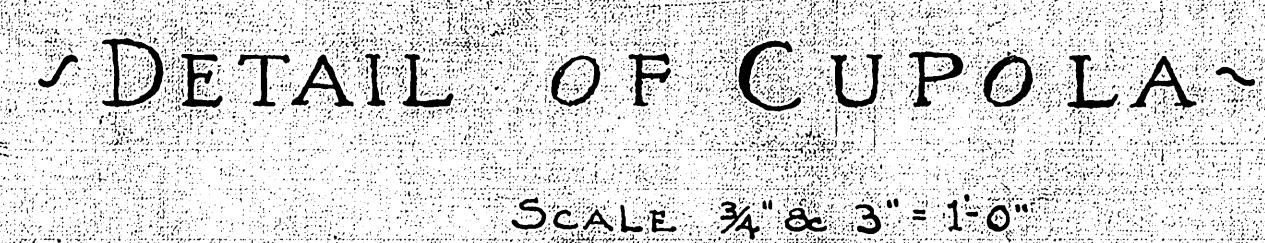

FILE FOLDER NO. 4

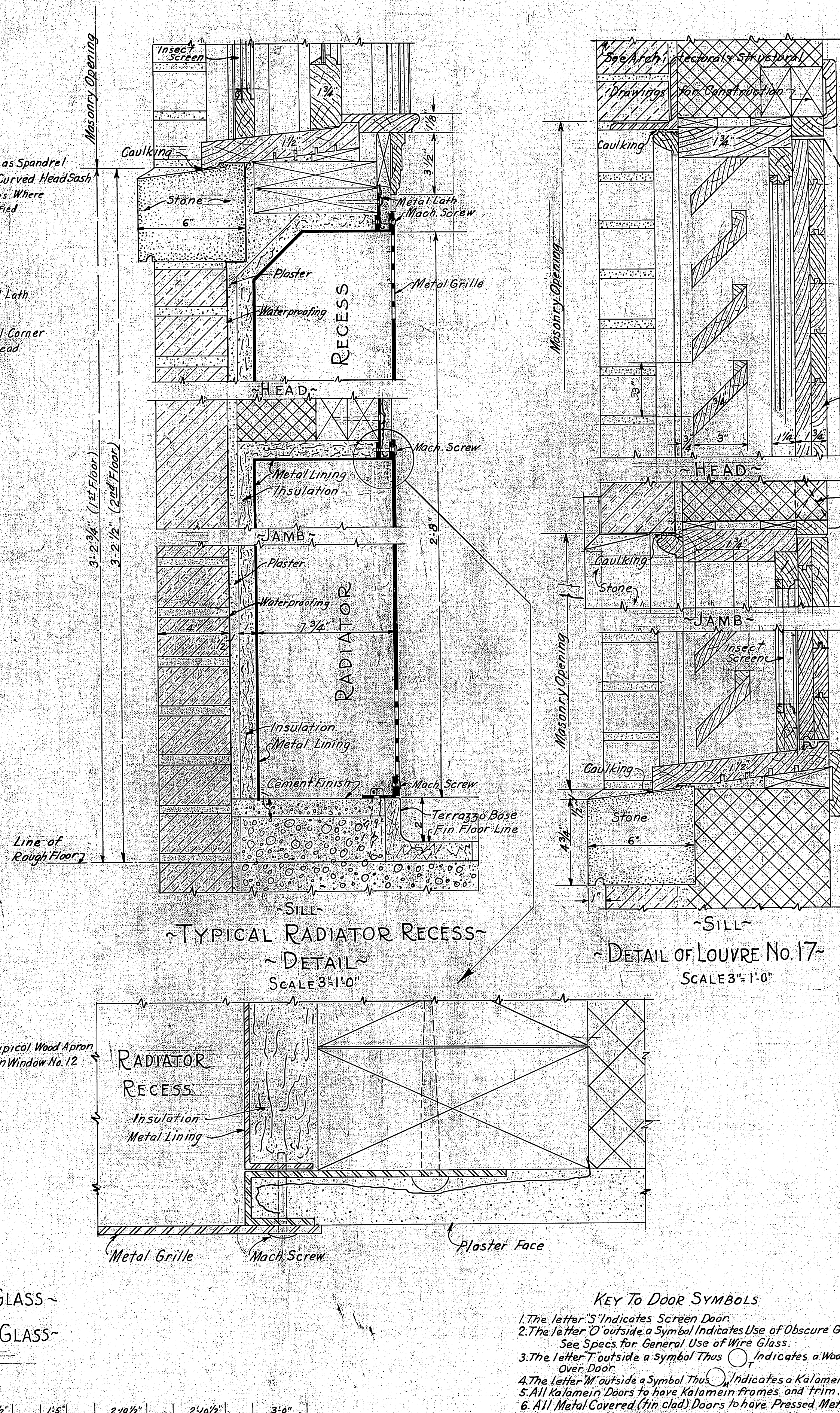
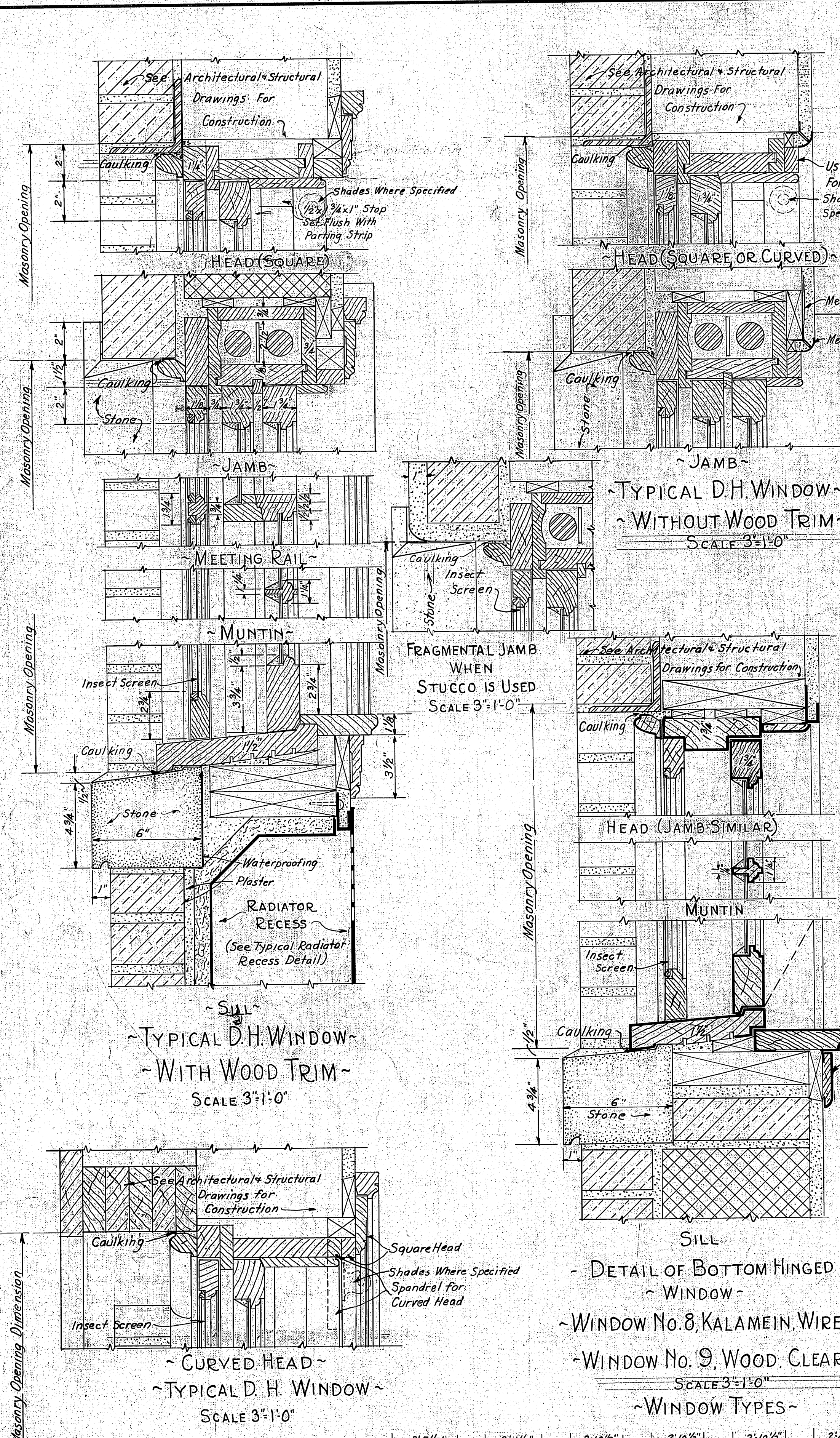

~ DOOR TYPES ~

Mark	Size	Mark	Size
A	1'-6" x 6'-8"	K	2'-2" x 7'-0"
B	2'-0" x 6'-8"	L	2'-4" x 7'-0"
C	2'-2" x 6'-8"	M	2'-6" x 7'-0"
D	2'-4" x 6'-8"	N	2'-8" x 7'-0"
E	2'-6" x 6'-8"	P	3'-0" x 7'-0"
F	2'-8" x 6'-8"	R	3'-4" x 7'-0"
G	3'-0" x 6'-8"	U	3'-6" x 7'-0"
H	3'-4" x 6'-8"	V	3'-8" x 7'-0"
J	1'-6" x 7'-0"	W	4'-0" x 7'-0"

GLAZING SCHEDULE

Wide Lights	Remarks
1'-6"	1 All Glass
2'-0"	2 Doors to be 3 Lights
2'-2"	2 in Height
2'-4"	2
2'-6"	3
3'-0"	4
3'-4"	4
3'-8"	4
4'-0"	4

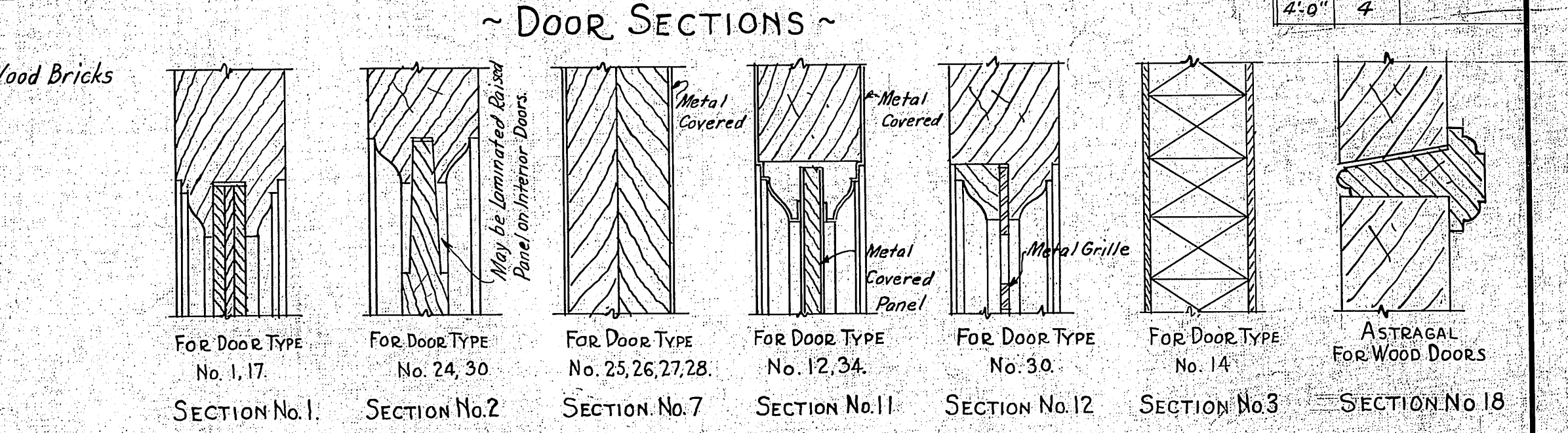

- SPECIAL DOORS
- 31 Library Post Exchange. See Detail Sheet 17-4
 - 32 Auditorium to Lobby. See Detail Sheet 17-6
 - 33 Auditorium to Storage. See Detail Sheet 17-6
 - 34 Front Entrance. See Detail Sheet 17-4
 - 51 Lobby Entrance. See Detail Sheet 17-4
 - 52 Auditorium Entrance Under Lobby. See Detail Sheet 17-6
 - 53 Auditorium Entrance. See Detail Sheet 17-6
 - 54 Stage Entrance. See Detail Sheet 17-4

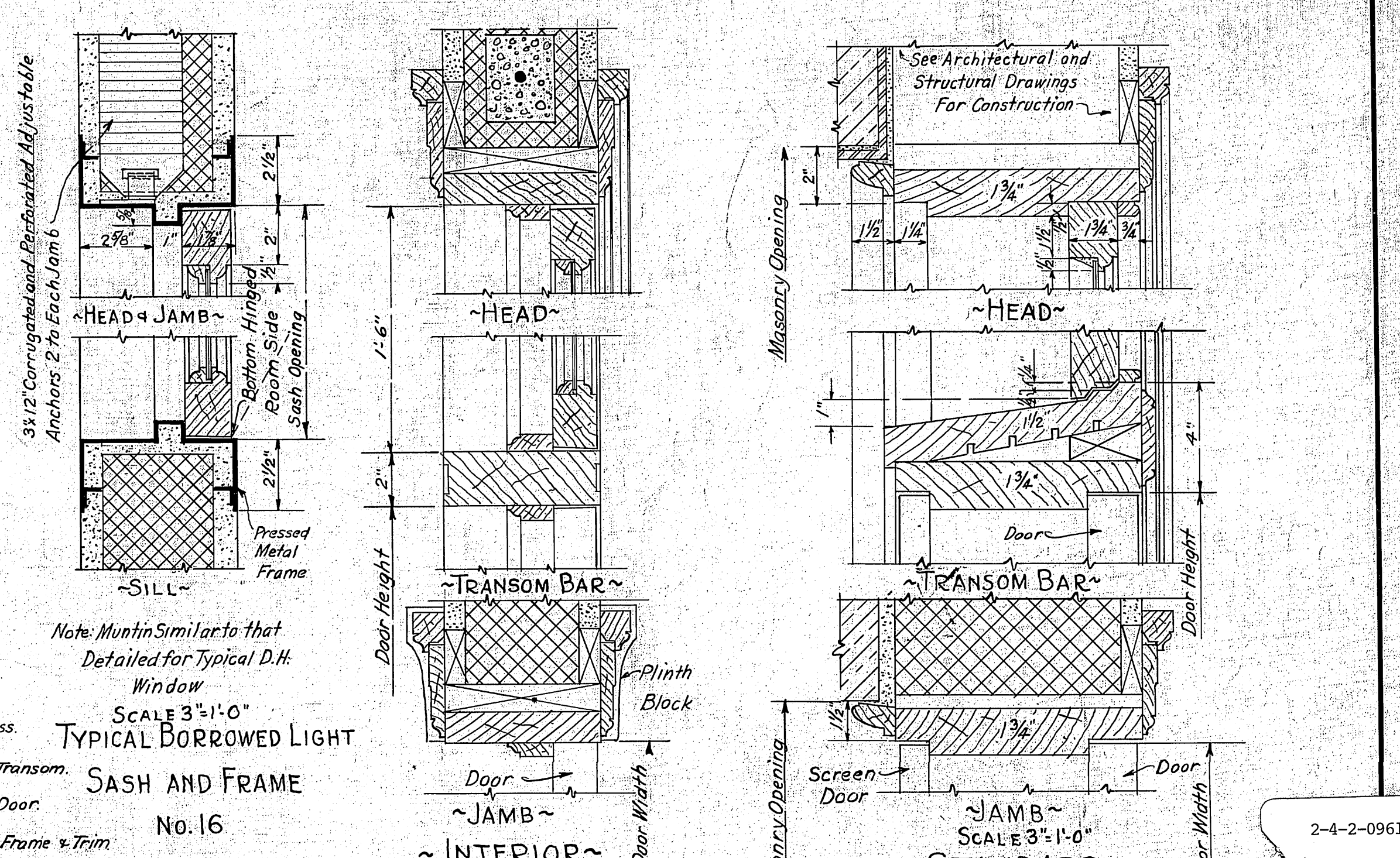

VETERANS ADMINISTRATION
WASHINGTON, D. C.

APPROVED: *Frank J. Hines*
ADMINISTRATOR

George J. Davis
ASSISTANT ADMINISTRATOR

W. H. Smith
DIRECTOR OF CONSTRUCTION

W. J. Talbot
CHIEF, TECHNICAL DIVISION

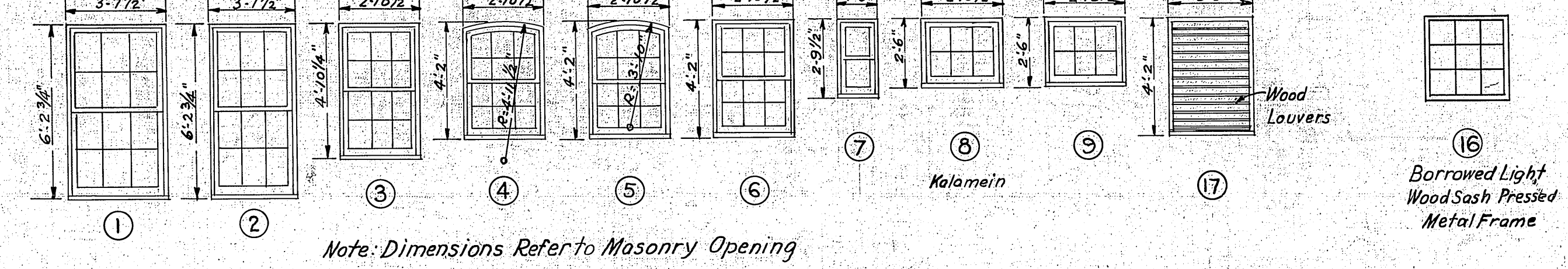

- 10 Palladian Window. See Detail Sheet No. 17-5
- 11 Auditorium Window. See Detail Sheet No. 17-6
- 12 Elliptical Window. See Detail Sheet No. 17-10
- 13 Louvered Dormer. See Detail Sheet No. 17-10
- 14 Louvered Dormer. See Detail Sheet No. 17-10
- 15 Circular Louvered Opening. See Detail Sheet No. 17-10.

KEY TO DOOR SYMBOLS

- The letter "S" indicates Screen Door.
- The letter "D" outside a Symbol indicates Use of Obscure Glass. See Specs for General Use of Wire Glass.
- The letter "T" outside a Symbol Thus indicates a Wood Transom Over Door.
- The letter "M" outside a Symbol Thus indicates a Metal Frame.
- All Kalamein Doors to have Kalamein Frames and Trim.
- All Metal Covered (Fin clad) Doors to have Pressed Metal Frame & Trim.
- All Wood Doors to have Wood Frames and Trim.
- All Thresholds Where Indicated on plans shall be 1/2" high by 1/2" wide unless otherwise detailed.
- Dimensions of Rails and Stiles are minimum exclusive of mouldings.
- Door Types Indicated by a Number Thus (14).
- Door Sizes Indicated by a Letter Thus (M).
- Double Doors Indicated by a Double Letter Thus (MM).
- Special Details of Doors have special number (See Special Door Schedule).
- All Marble Toilet Stalls to have Type No. 14 Doors, vary widths to fit marble installation.
- Single Swing Type No. 14 Doors to be 2'-4" Wide Unless Otherwise Mentioned.

General Note

Contractor to compare Types and Sizes of all Windows, Door, Borrowed Lights etc. on this and other sheets with the various Architectural and Structural Sheets. Check all Beams and Masonry Opening Heights with Architectural and Structural Drawings and Bring all discrepancies to the Attention of The U.S. Veterans Administration. For Adjustment Before proceeding with the Fabrication of Frames, Sash, etc.

RECREATION BUILDING No. 17
VETERANS ADMINISTRATION FACILITY
BILOXI, MISSISSIPPI

Drawn G.L.P. REVISIONS NUMBER

Traced G.L.P.

Sect. Chf. *you*

Date Dec. 20, 1933

Sub-Division Chief *W. H. Smith*

17-11

SHEET 11 OF 29

Proj. No. 667

RETURN TRACINGS TO PLAN FILES

FILE FOLDER NO. 4

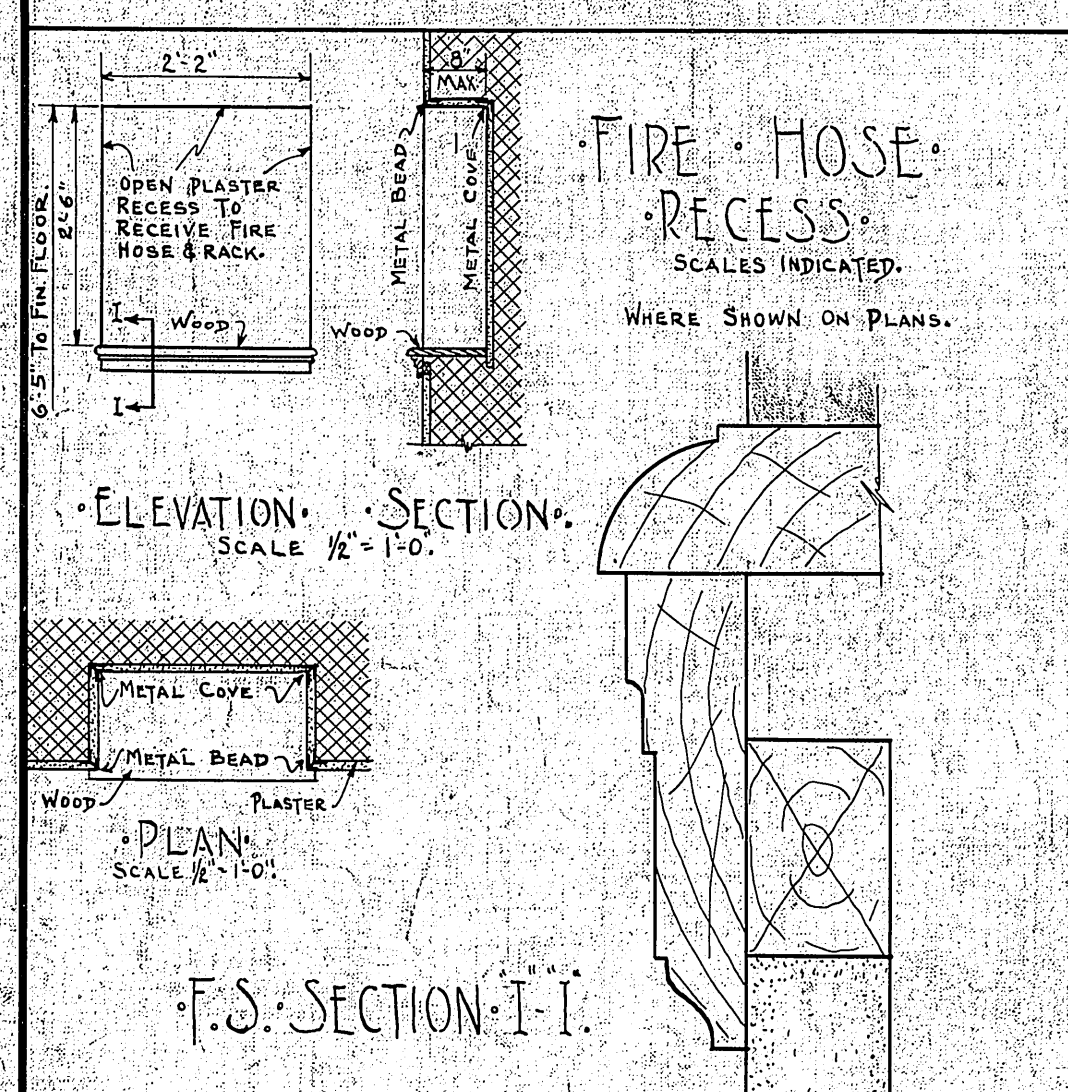
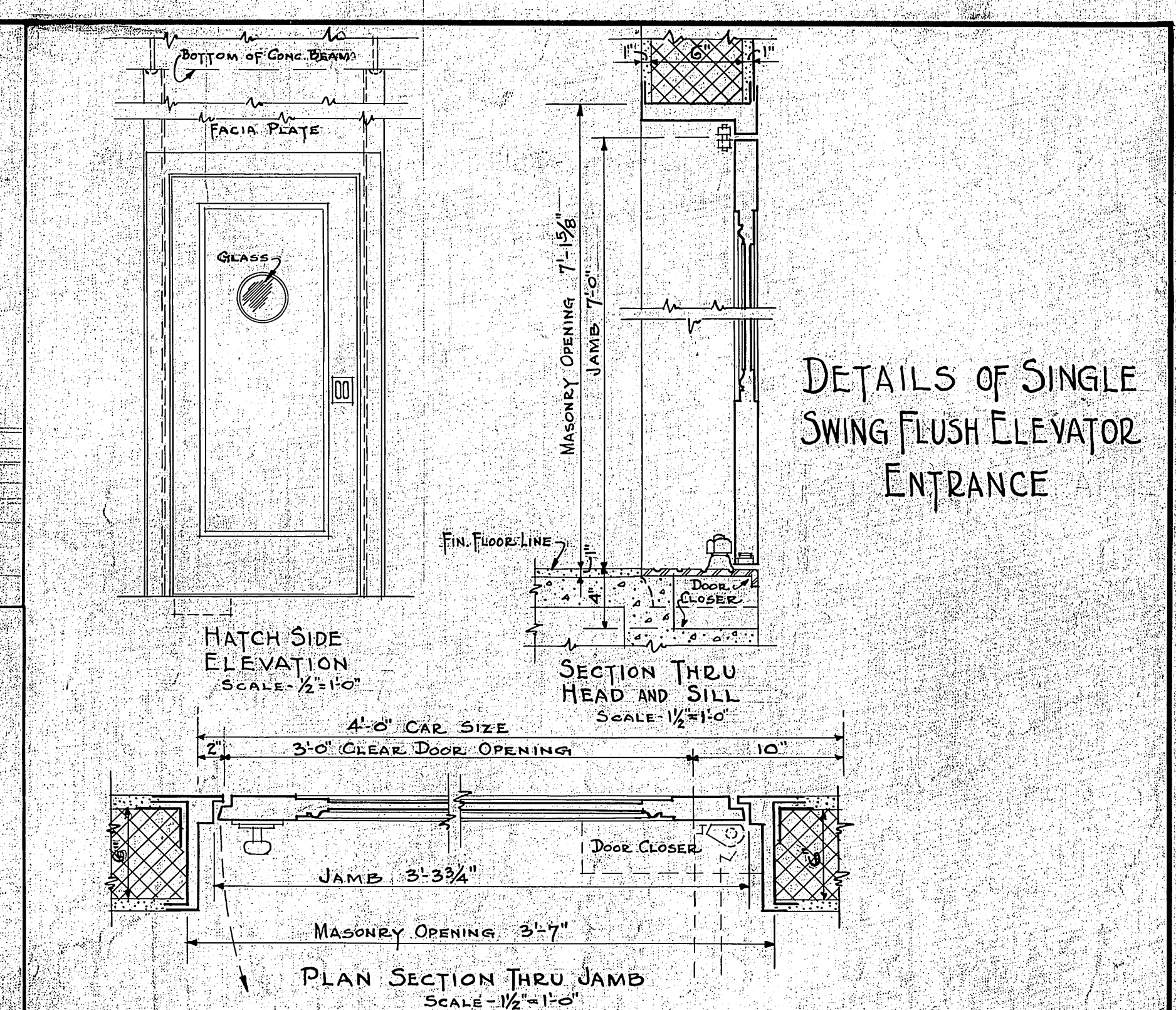
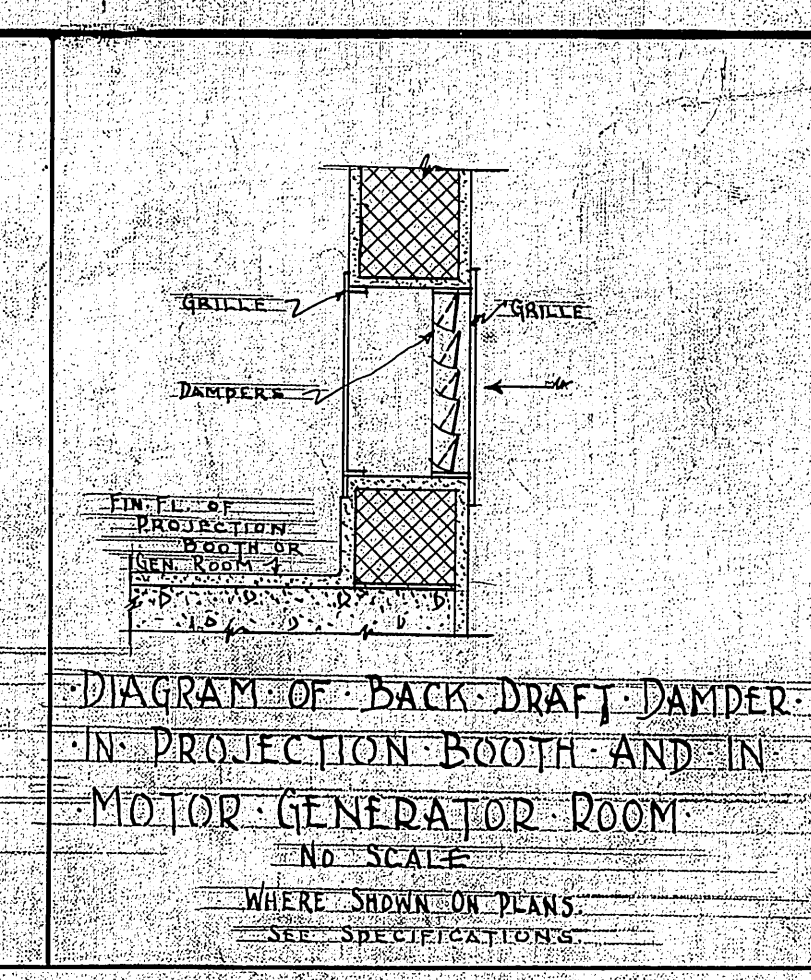
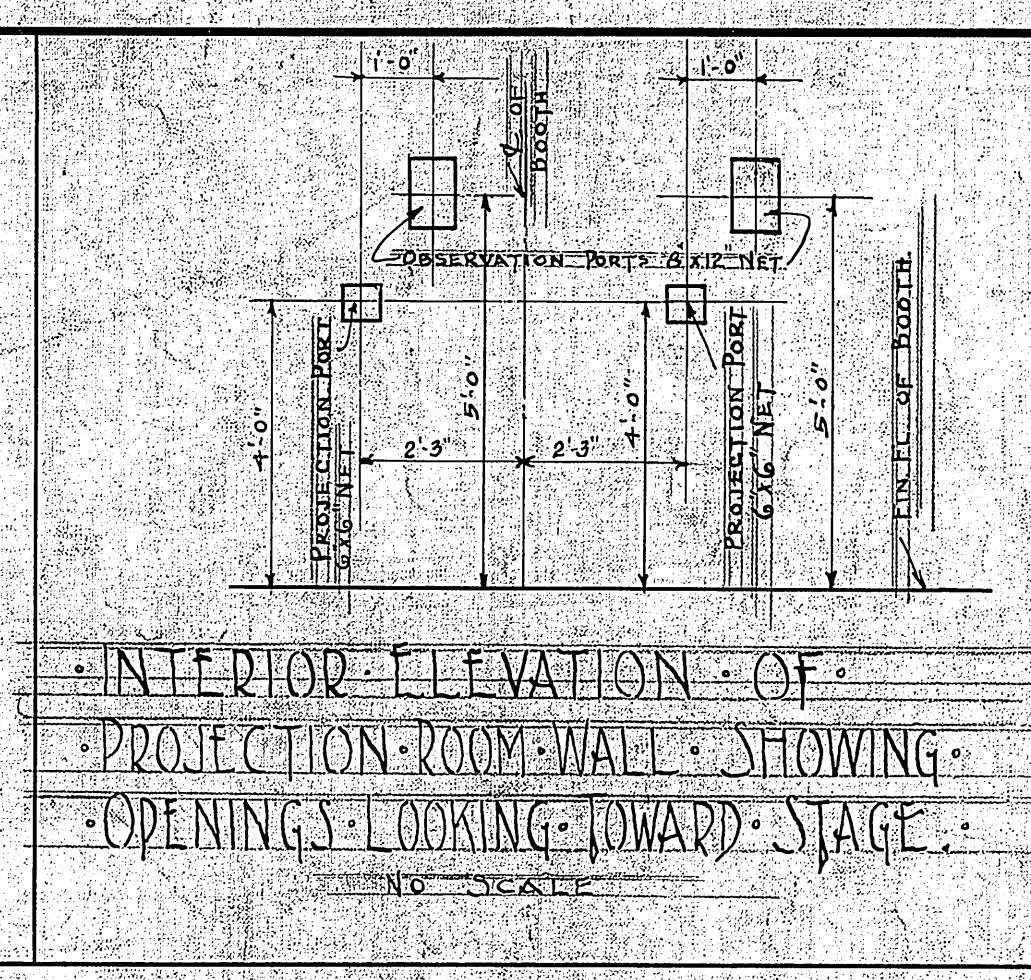
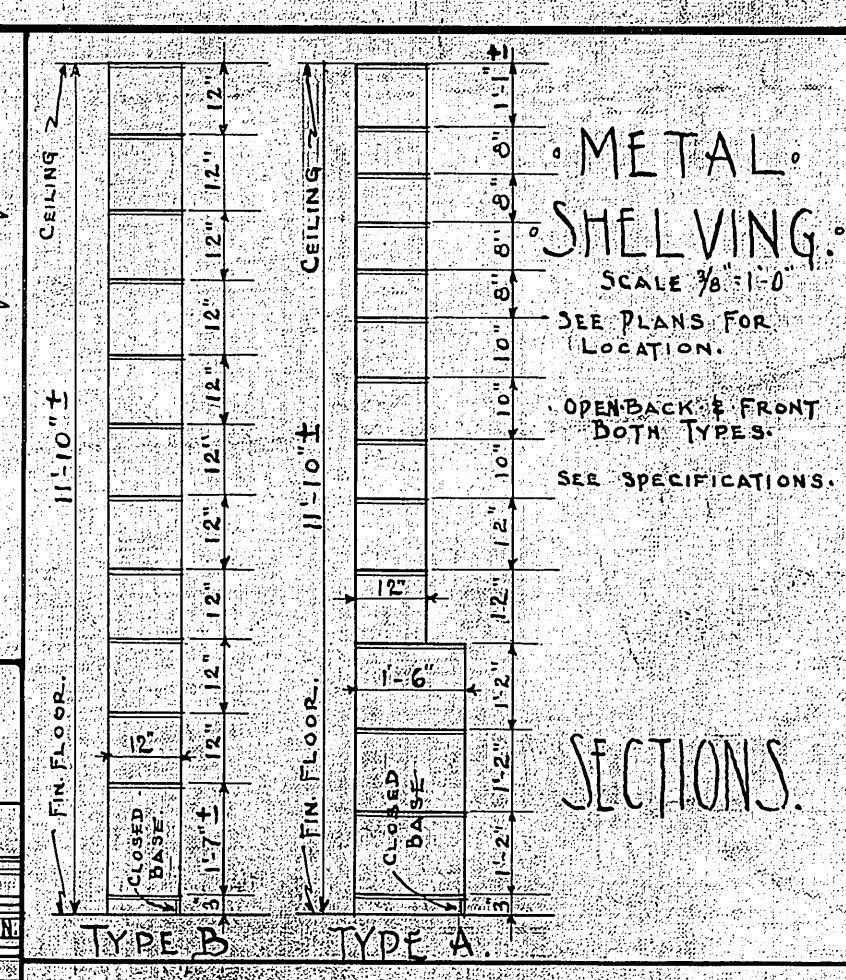
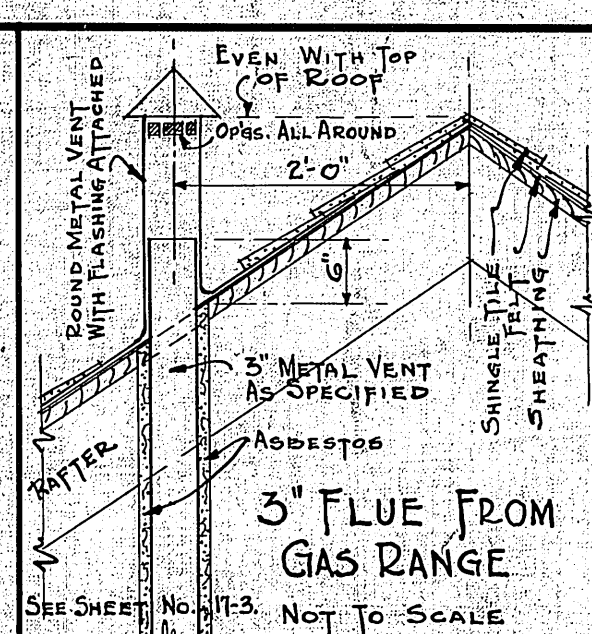
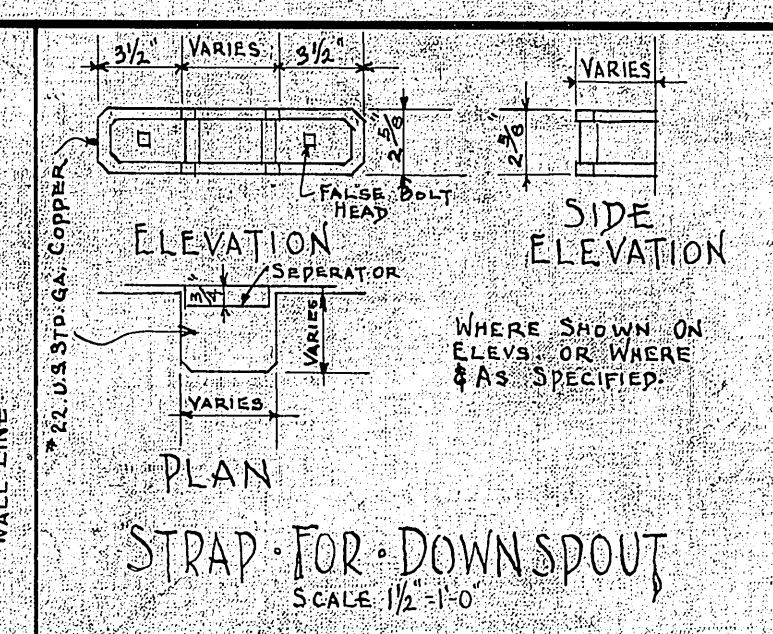
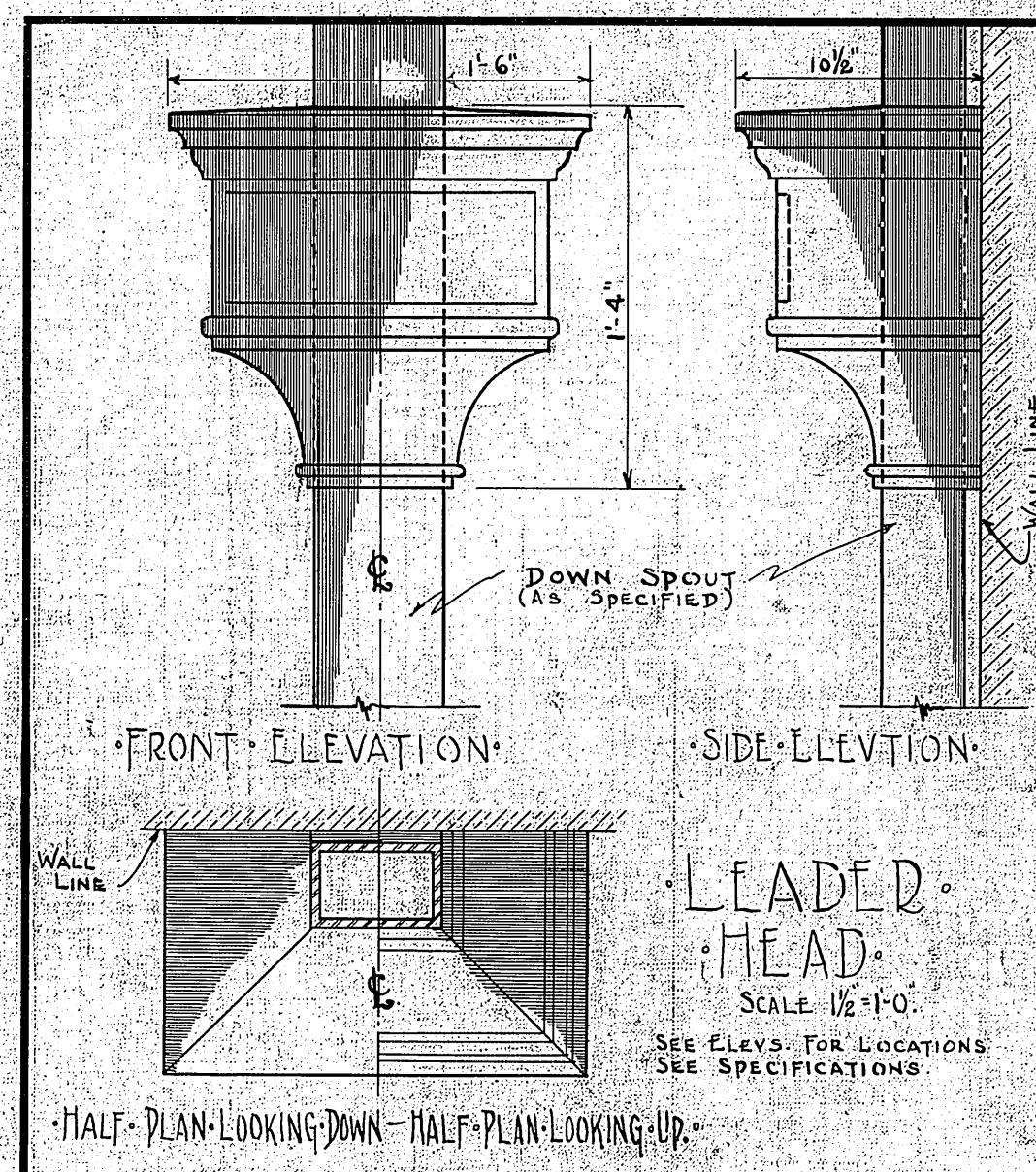

SCHEDULE OF FINISHES

NO.	FLOOR	BASE	WAINSCOT	WALLS	CEILING
1	CEMENT	CEMENT	CEMENT	PLASTERED	SUSPENDED & PLASTERED
2	CEMENT	CEMENT	CEMENT	PLASTERED	PLASTERED ON CONCRETE CONSTRUCTION
3	CEMENT	CEMENT	CEMENT	CEMENT PLASTER	SUSPENDED & PLASTERED
4	CEMENT	CEMENT	CEMENT	CEMENT PLASTER	PLASTERED ON CONCRETE CONSTRUCTION
5	CEMENT	CEMENT	CEMENT	CEMENT PLASTER	EXPOSED
6	CEMENT	CEMENT	CEMENT	CEMENT PLASTER	SUSPENDED & PLASTERED
7	CEMENT	CEMENT	CEMENT	CEMENT PLASTER	SUSPENDED & PLASTERED
8	CEMENT	CEMENT	CEMENT	CEMENT PLASTER	SUSPENDED & PLASTERED
9	CEMENT	CEMENT	CEMENT	CEMENT PLASTER	SUSPENDED & PLASTERED
10	CEMENT	CEMENT	CEMENT	CEMENT PLASTER	SUSPENDED & PLASTERED
11	CEMENT	CEMENT	CEMENT	CEMENT PLASTER	SUSPENDED & PLASTERED
12	CEMENT	CEMENT	CEMENT	CEMENT PLASTER	SUSPENDED & PLASTERED
13	CEMENT	CEMENT	CEMENT	CEMENT PLASTER	SUSPENDED & PLASTERED
14	CEMENT	CEMENT	CEMENT	CEMENT PLASTER	SUSPENDED & PLASTERED
15	CEMENT	CEMENT	CEMENT	CEMENT PLASTER	SUSPENDED & PLASTERED
16	CEMENT	CEMENT	CEMENT	CEMENT PLASTER	SUSPENDED & PLASTERED
17	CEMENT	CEMENT	CEMENT	CEMENT PLASTER	SUSPENDED & PLASTERED
18	CEMENT	CEMENT	CEMENT	CEMENT PLASTER	SUSPENDED & PLASTERED
19	CEMENT	CEMENT	CEMENT	CEMENT PLASTER	SUSPENDED & PLASTERED
20	TILE	TILE	TILE	CEMENT PLASTER	SUSPENDED & PLASTERED
21	WOOD	WOOD	WOOD	PLASTERED	SUSPENDED & PLASTERED
22	WOOD	WOOD	WOOD	PLASTERED	SUSPENDED & PLASTERED
23	WOOD	WOOD	WOOD	PLASTERED	SUSPENDED & PLASTERED
24	WOOD	WOOD	WOOD	PLASTERED	SUSPENDED & PLASTERED
25	WOOD	WOOD	WOOD	PLASTERED	SUSPENDED & PLASTERED
26	WOOD	WOOD	WOOD	PLASTERED	SUSPENDED & PLASTERED
27	WOOD	WOOD	WOOD	PLASTERED	SUSPENDED & PLASTERED
28	WOOD	WOOD	WOOD	PLASTERED	SUSPENDED & PLASTERED
29	WOOD	WOOD	WOOD	PLASTERED	SUSPENDED & PLASTERED
30	WOOD	WOOD	WOOD	PLASTERED	SUSPENDED & PLASTERED
31	WOOD	WOOD	WOOD	PLASTERED	SUSPENDED & PLASTERED
32	WOOD	WOOD	WOOD	PLASTERED	SUSPENDED & PLASTERED

A INDICATES COMPRESSED ASPHALT TILE OVER CEMENT FLOOR.

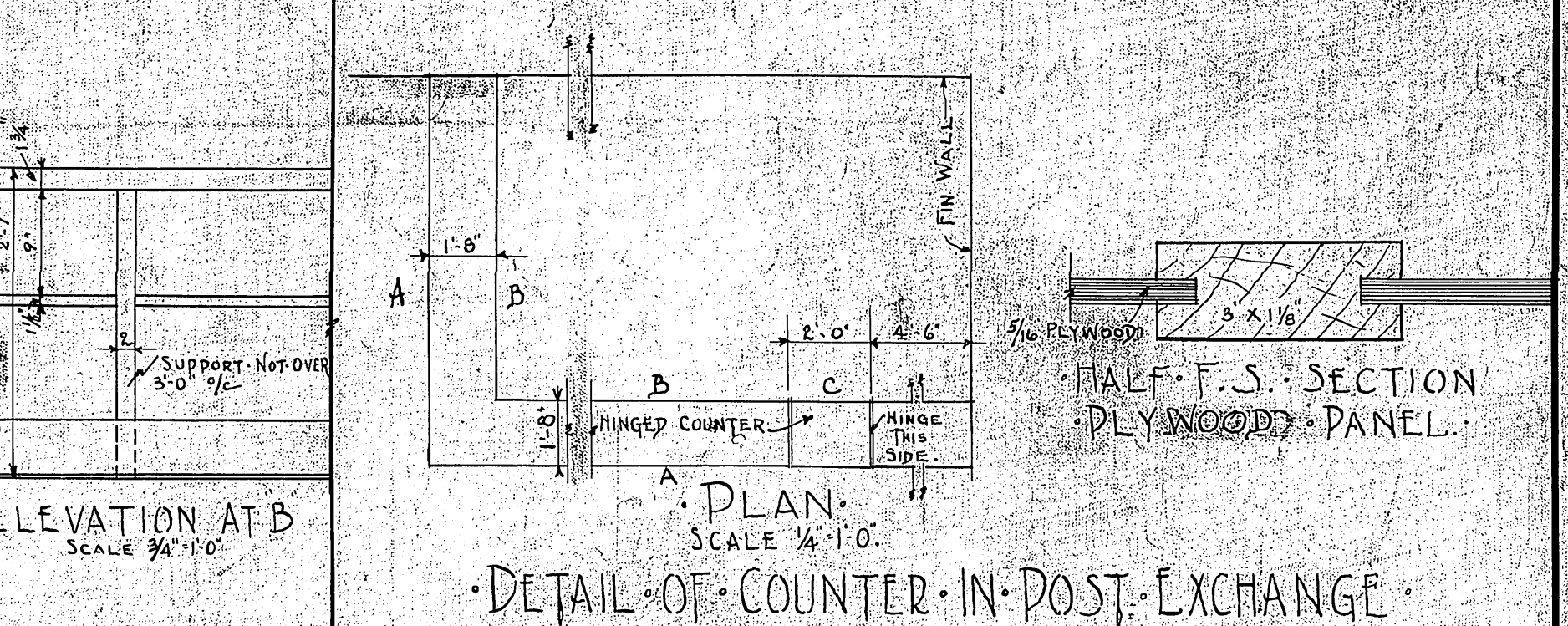
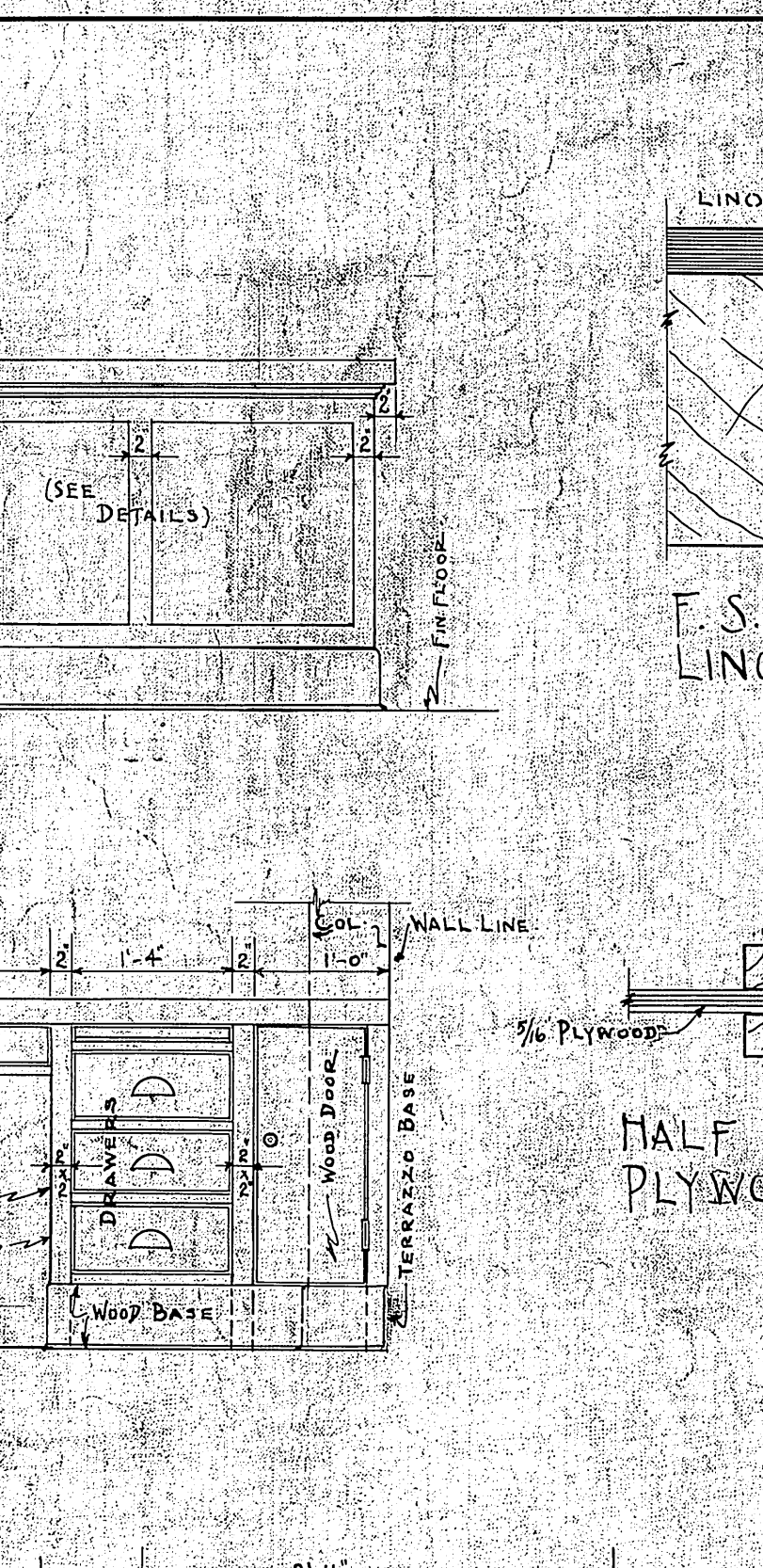
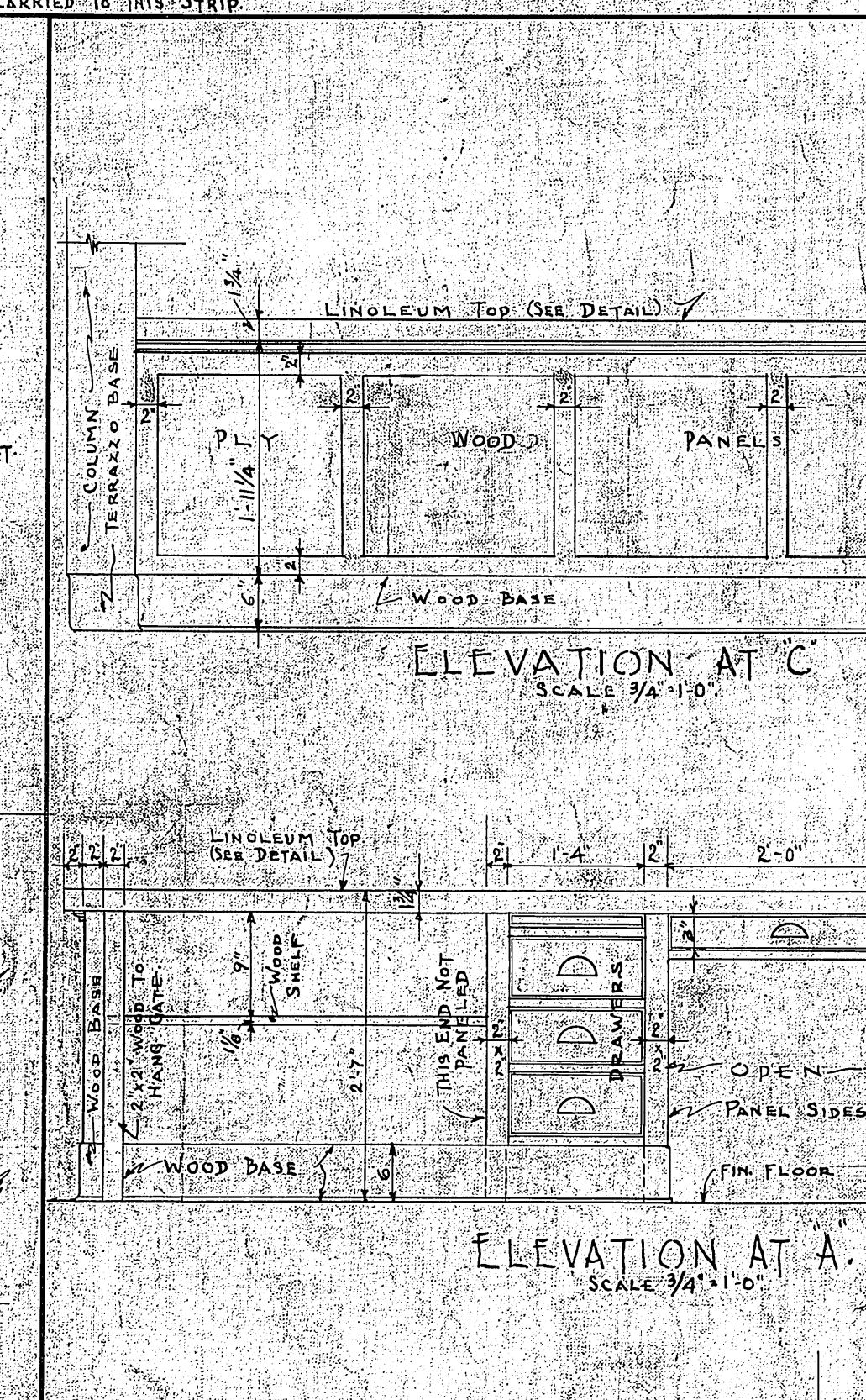
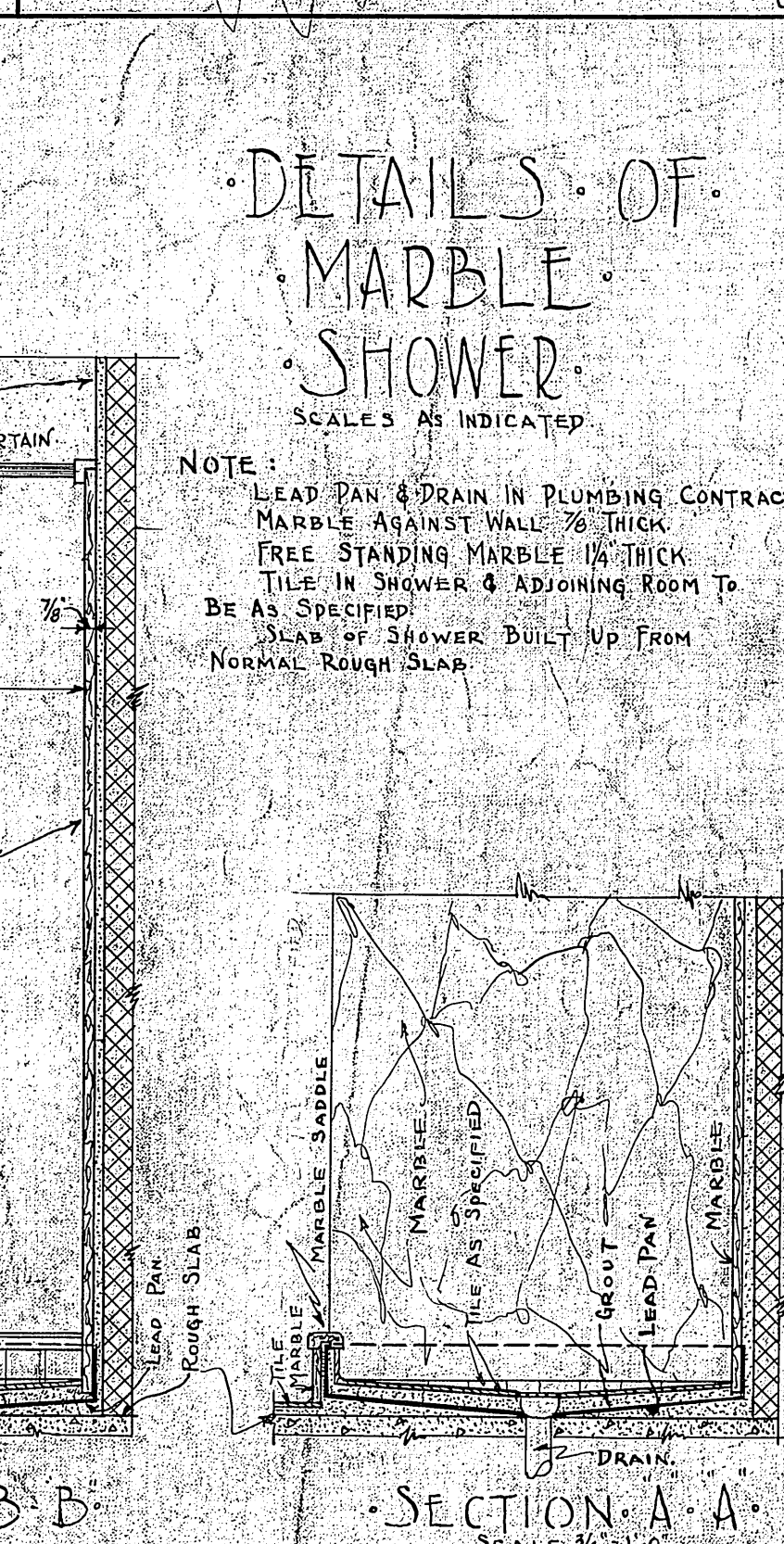
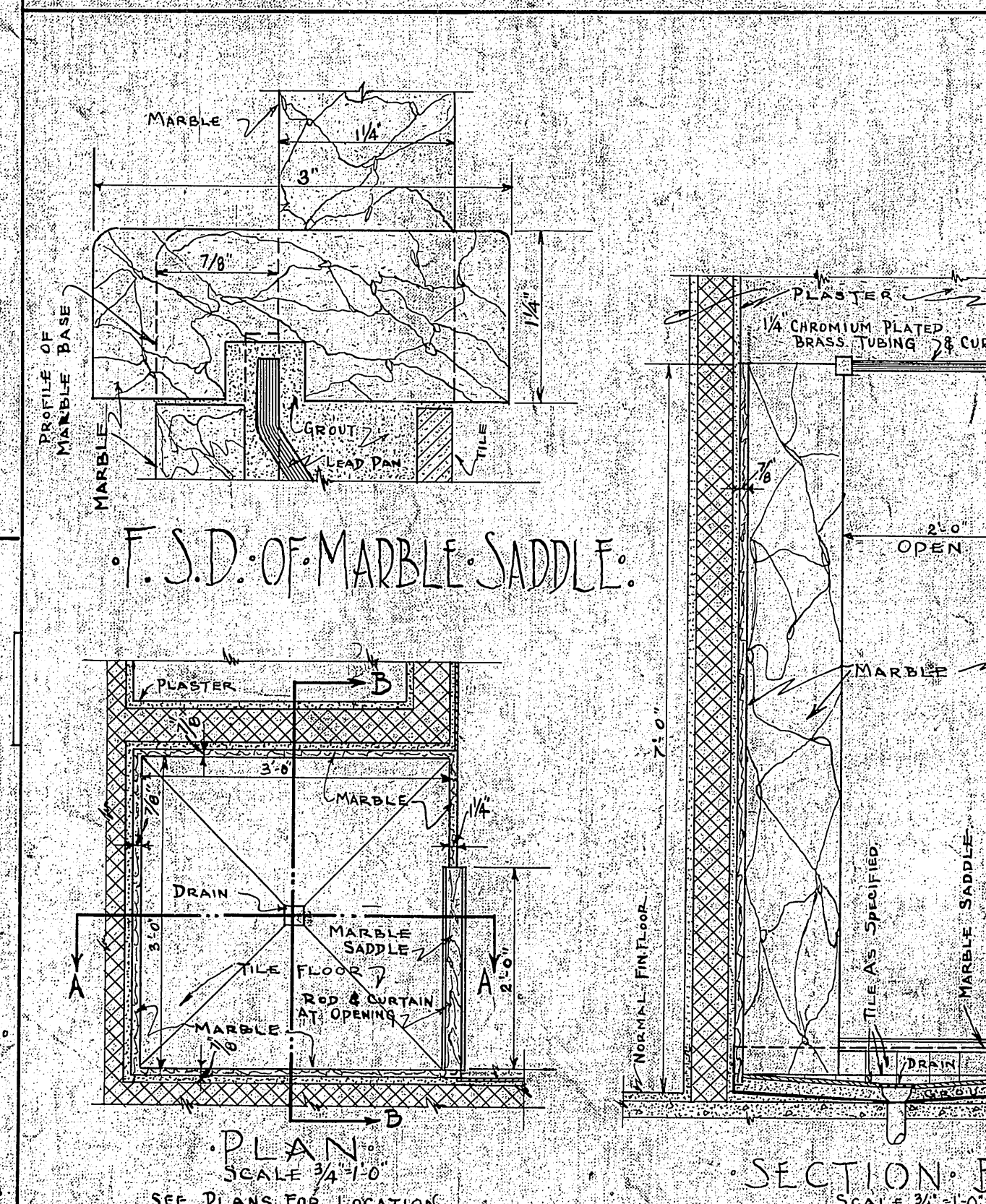
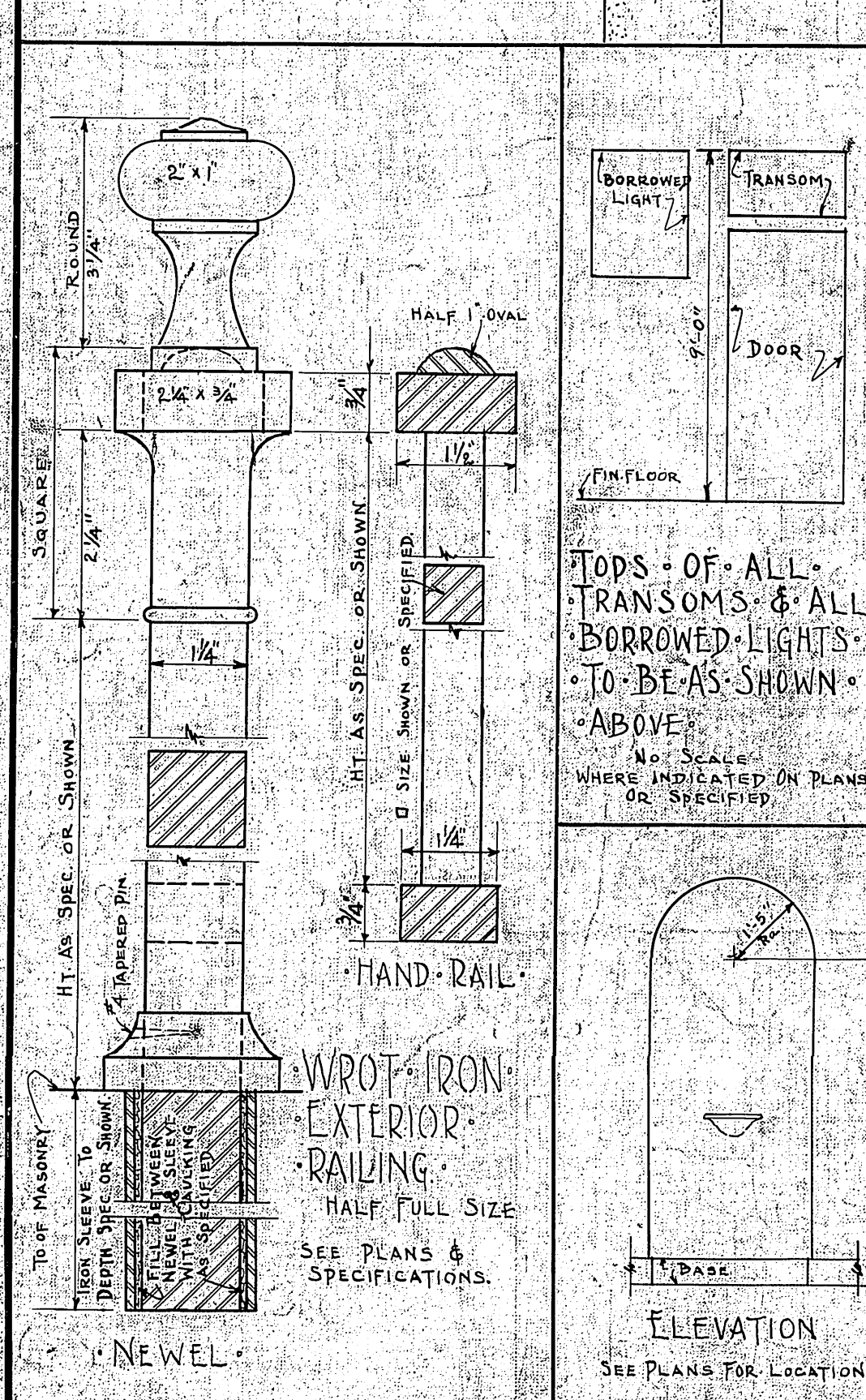
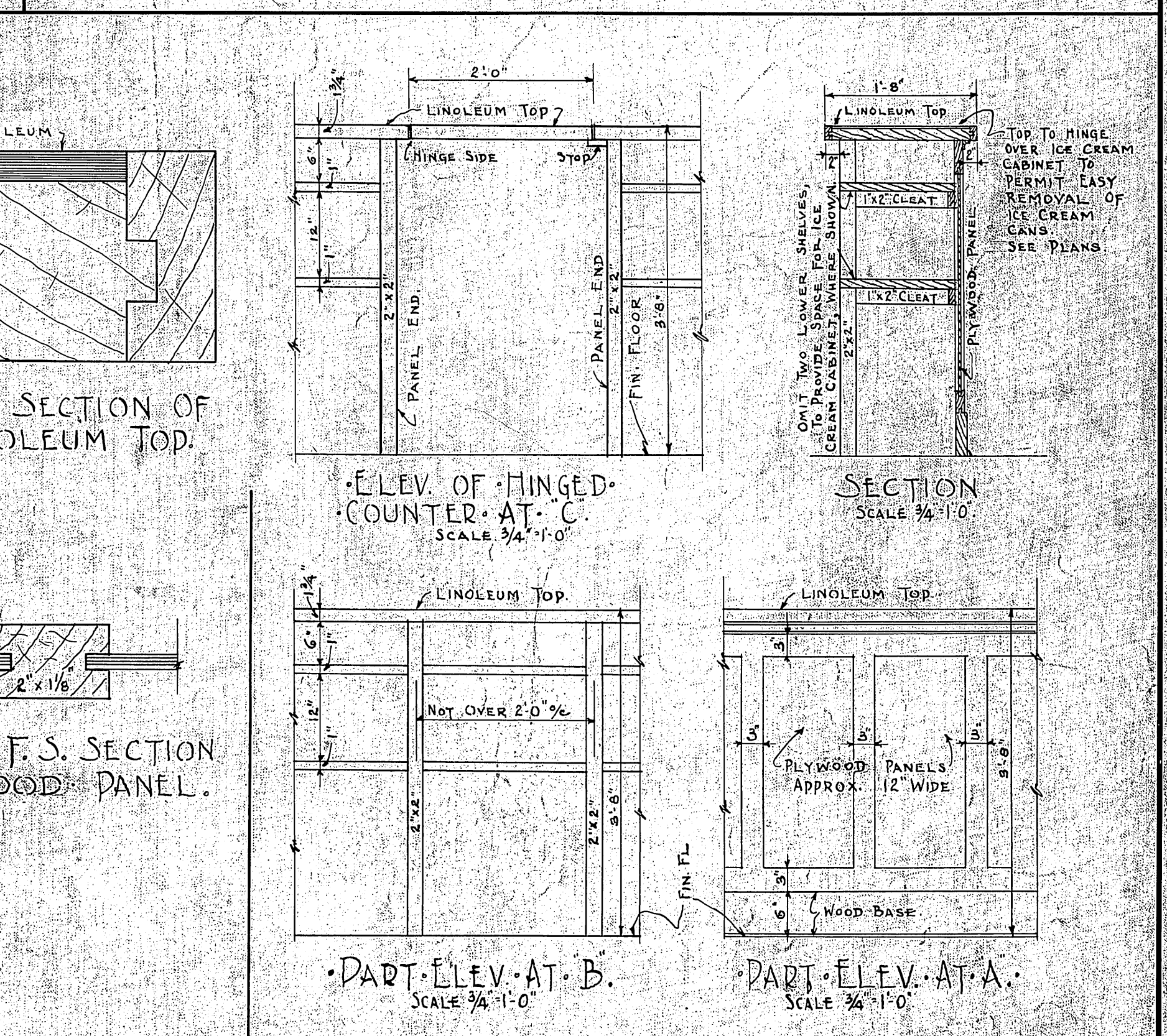
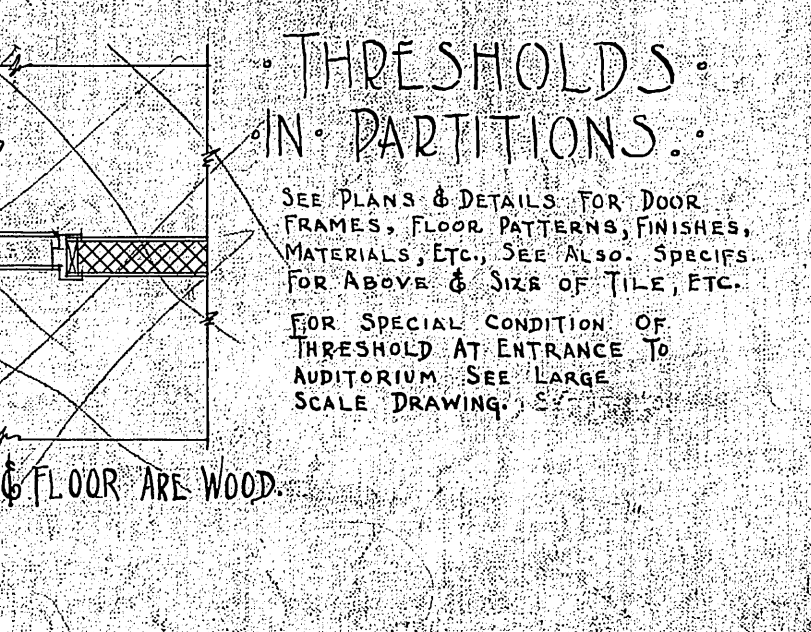
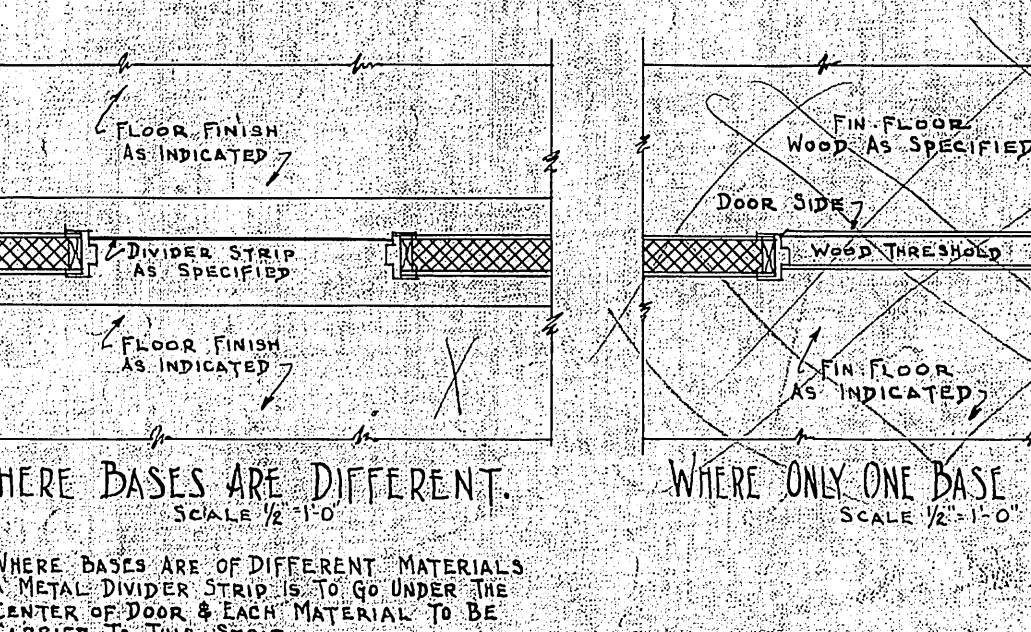
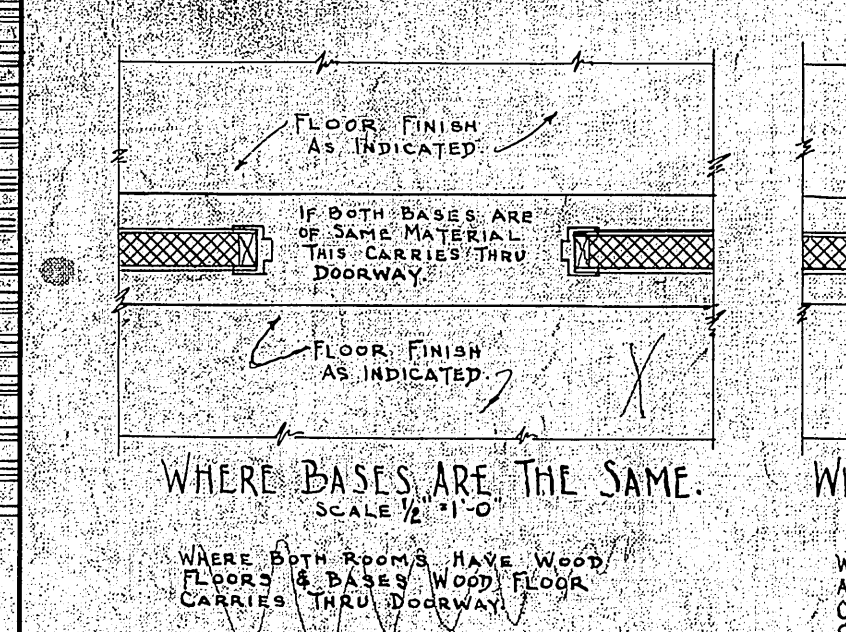

VETERANS ADMINISTRATION
WASHINGTON, D. C.

APPROVED *Frank D. Wines*
ADMINISTRATOR

George J. Davis
ASSISTANT ADMINISTRATOR

W. C. Davis
DIRECTOR OF CONSTRUCTION

W. C. Davis
CHIEF, TECHNICAL DIVISION

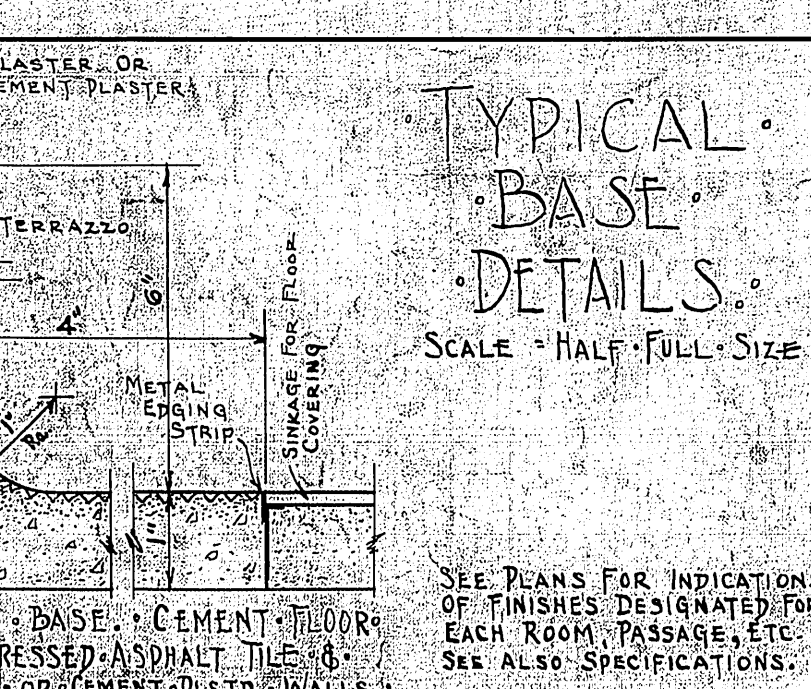
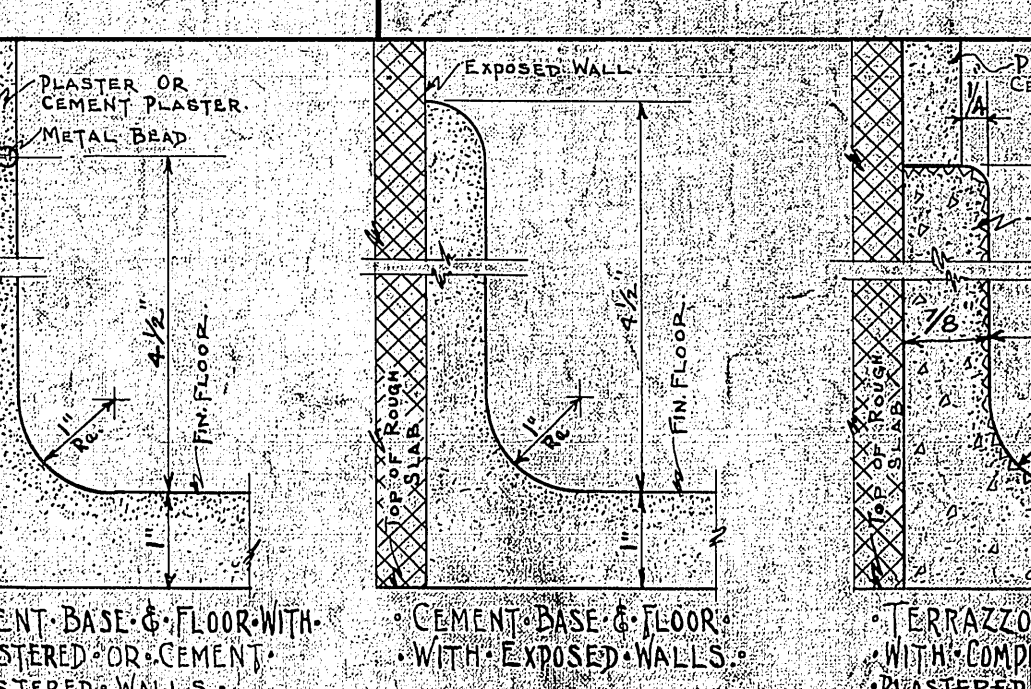
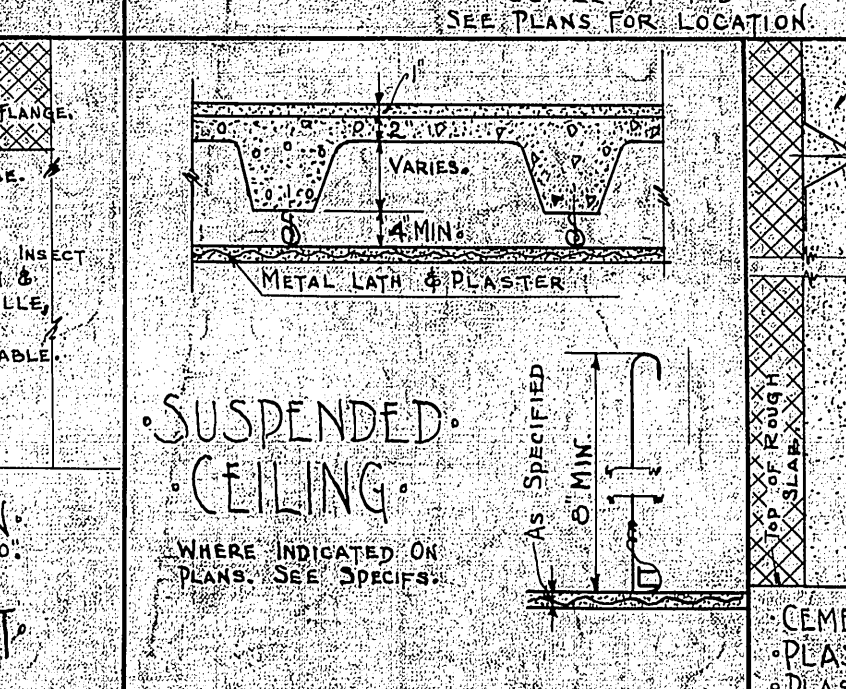
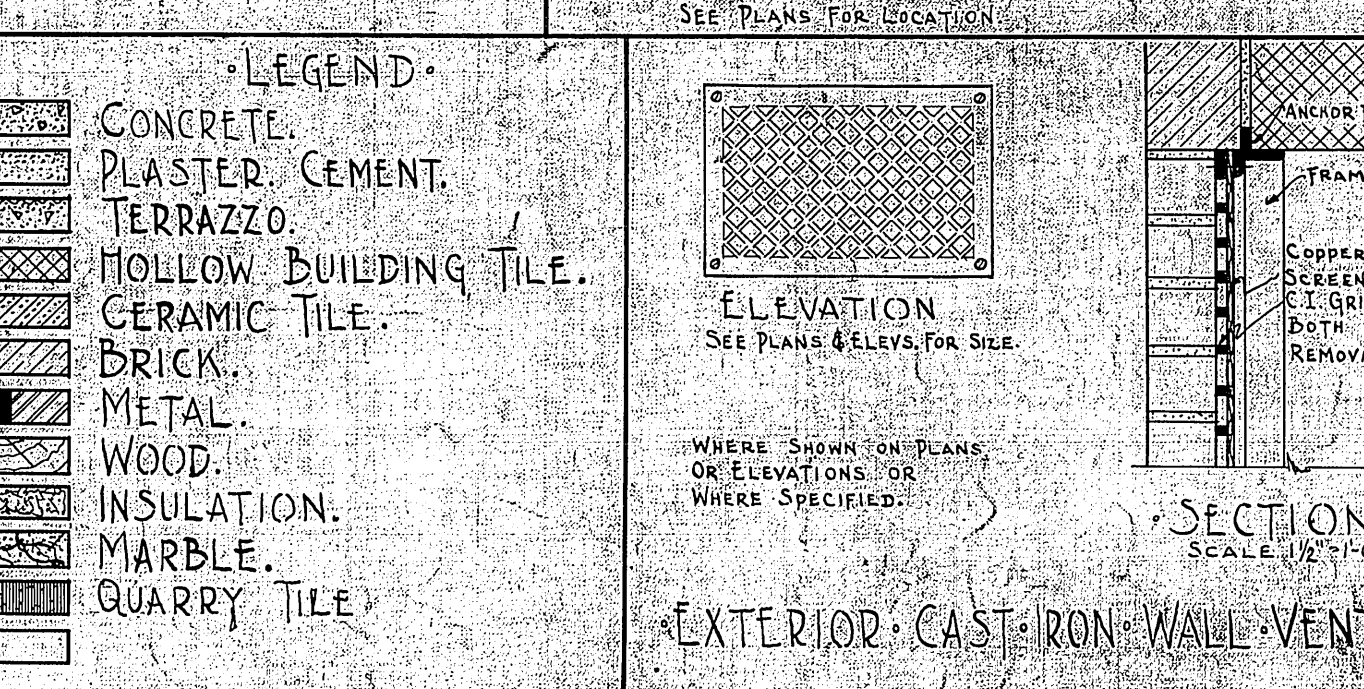

RECREATION BUILDING NO. 17

MISCELLANEOUS DETAILS

VETERANS ADMINISTRATION FACILITY

BLOXI, MISS

2-4-2-0962

REVISIONS	NUMBER
17-12	17-12

Drawn *JHR*

Traced *JHR*

Set. Chf. *JHR*

Date Dec 20, 1933

Sub-Division Chief *W. C. Davis*

Proj. No. 961

RETURN TRACINGS TO PLAN FILES

FILE FOLDER NO. 4

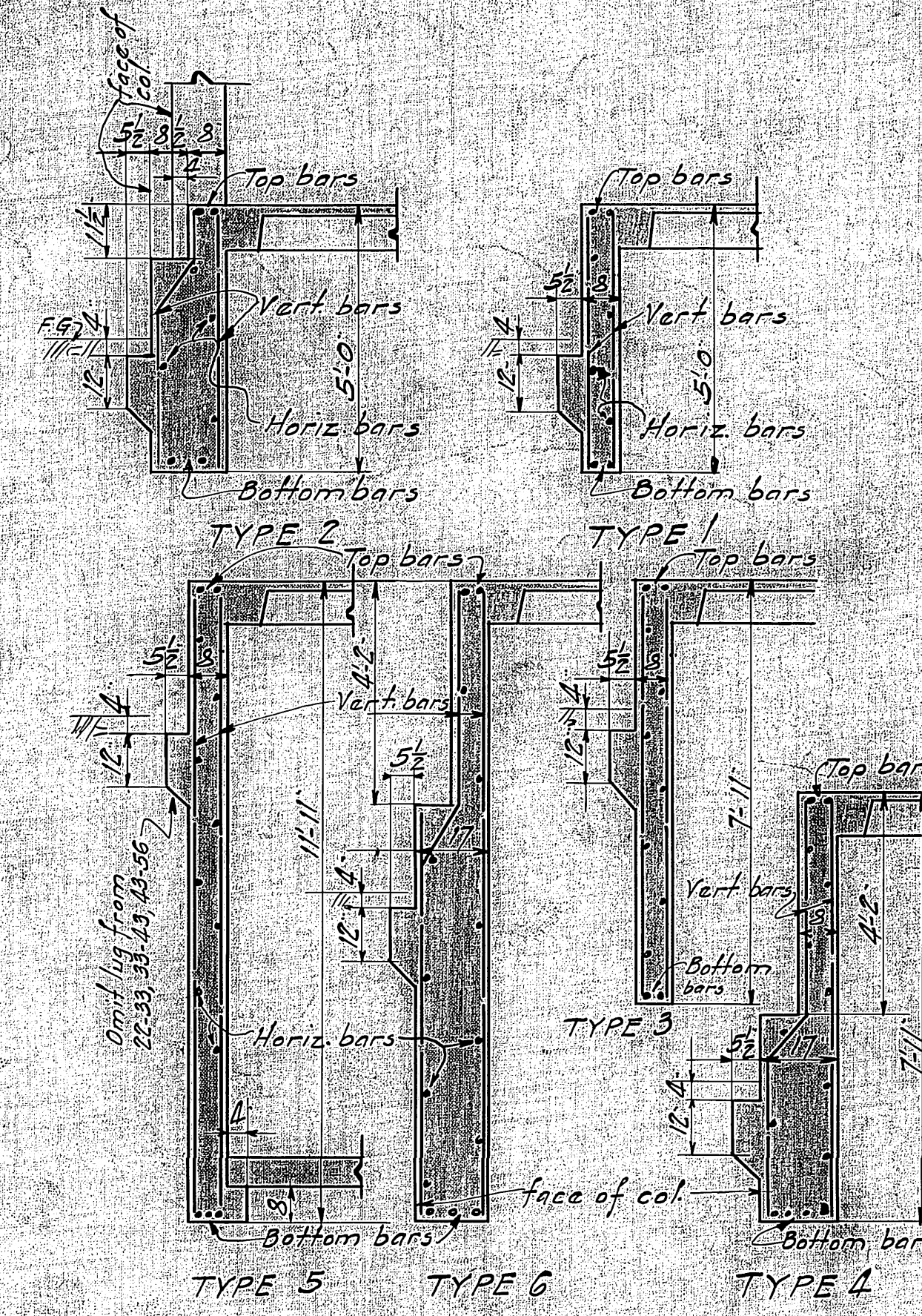
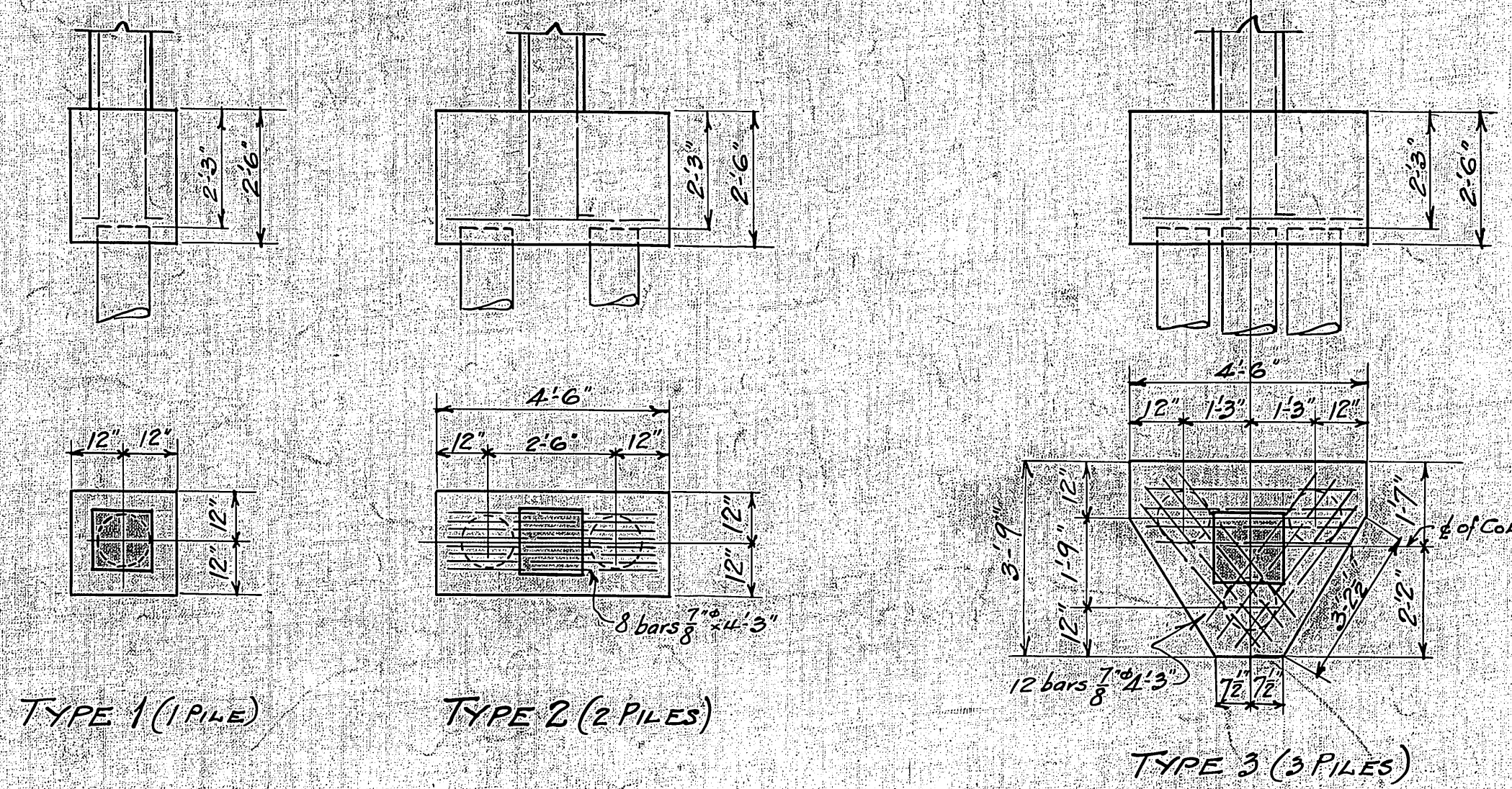
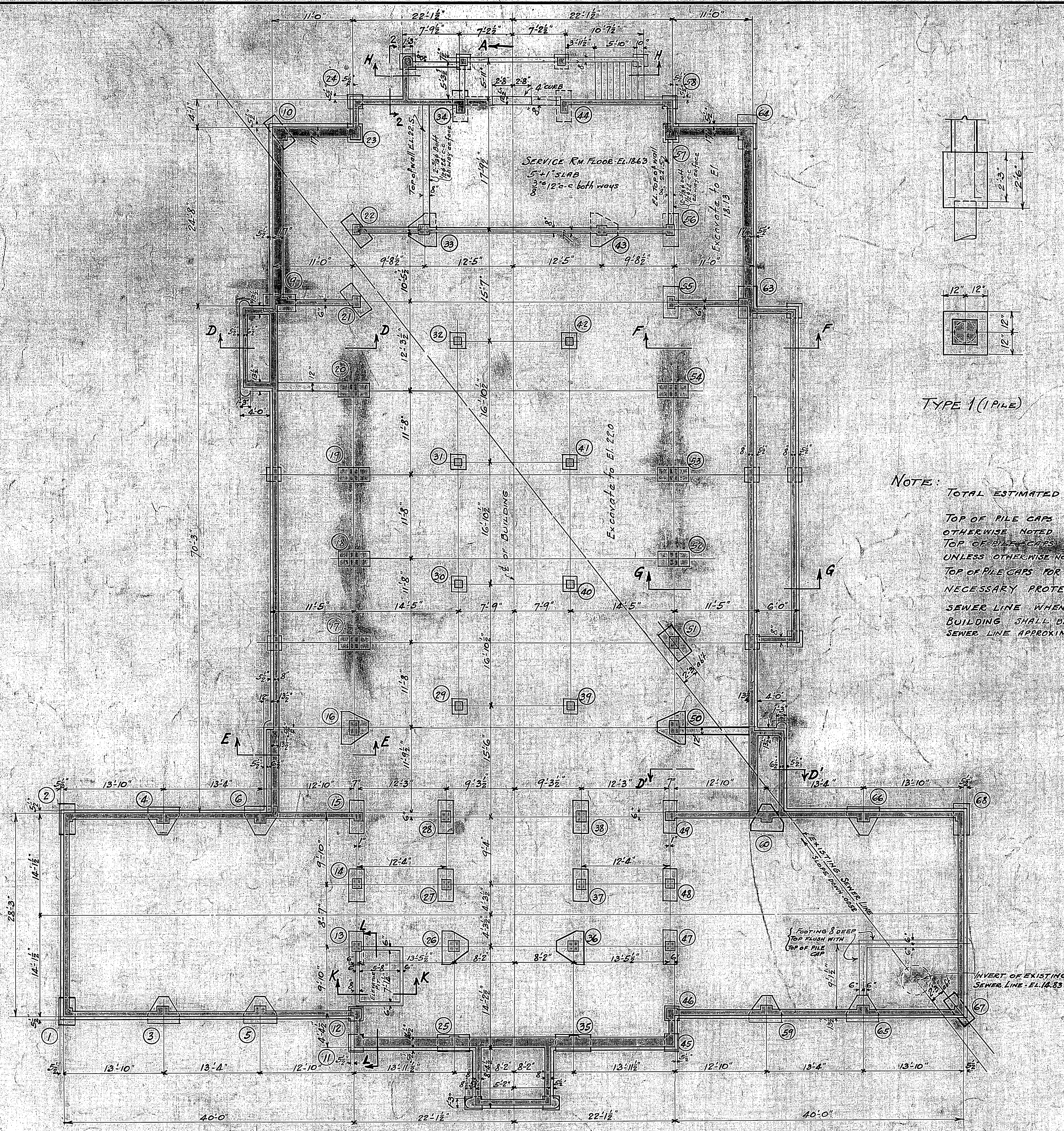

BETWEEN COLS-	b	d	Top Bars	Bottom Bars	Vert. Bars	Horiz. Bars
TYPE 1						
1-3, 3-5, 5-15, 15-24, 24-25	8	5'-0"	2-5/8"	2-3/4"	1/2" 20 c.c.	1/2" 20 c.c.
16-25, 25-35, 35-45	8	5'-0"	2-5/8"	2-3/4"	1/2" 20 c.c.	1/2" 20 c.c.
60-66, 66-68	8	5'-0"	2-5/8"	2-3/4"	do	do
1-2, 67-68	8	5'-0"	2-5/8"	2-3/4"	do	do
61-65, 11-12, 45-46, 49-50	8	5'-0"	2-5/8"	2-3/4"	do	do
TYPE 2						
11-25, 25-35, 35-45	8	5'-0"	2-5/8"	2-3/4"	1/2" 20 c.c.	1/2" 20 c.c.
TYPE 3						
9-21, 23-24, 27-33	8	7'-11"	2-5/8"	2-3/4"	1/2" 20 c.c.	1/2" 20 c.c.
TYPE 4						
9-10, 11	8	7'-11"	2-5/8"	2-3/4"	1/2" 20 c.c.	1/2" 20 c.c.
13-23	8	7'-11"	2-5/8"	2-3/4"	do	do
TYPE 5						
24-34, 34-56, 44-53	8	11'-11"	2-5/8"	2-3/4"	1/2" 20 c.c.	1/2" 20 c.c.
33-43	8	11'-11"	2-5/8"	2-3/4"	do	do
55-63, 57-58	8	11'-11"	2-5/8"	2-3/4"	do	do
TYPE 6						
57-64	8	11'-11"	2-5/8"	2-3/4"	1/2" 20 c.c.	1/2" 20 c.c.
63-64	8	11'-11"	2-5/8"	2-3/4"	do	do

VETERANS ADMINISTRATION
WASHINGTON, D. C.

APPROVED *Frank D. Wines*
ADMINISTRATOR

George B. Gains
ASSISTANT ADMINISTRATOR

John M. Kere
DIRECTOR OF CONSTRUCTION

CHIEF, TECHNICAL DIVISION

RECREATION BUILDING No. 17
VETERANS ADMINISTRATION FACILITY
BILOXI, MISS.

2-4-2-0963

Drawn *John M. Kere*
Traced *John M. Kere*
Sect. Chf. *John M. Kere*
Date DEC 20, 1933
Sub-Division Chief *John M. Kere*

REVISIONS
NUMBER
17-13
SHEET 13 OF 29
Proj. No. 667

RETURN TRACINGS TO PLAN FILES
FILE FOLDER NO. 4



2-4-2-0964

FILE FOLDER NO. 4

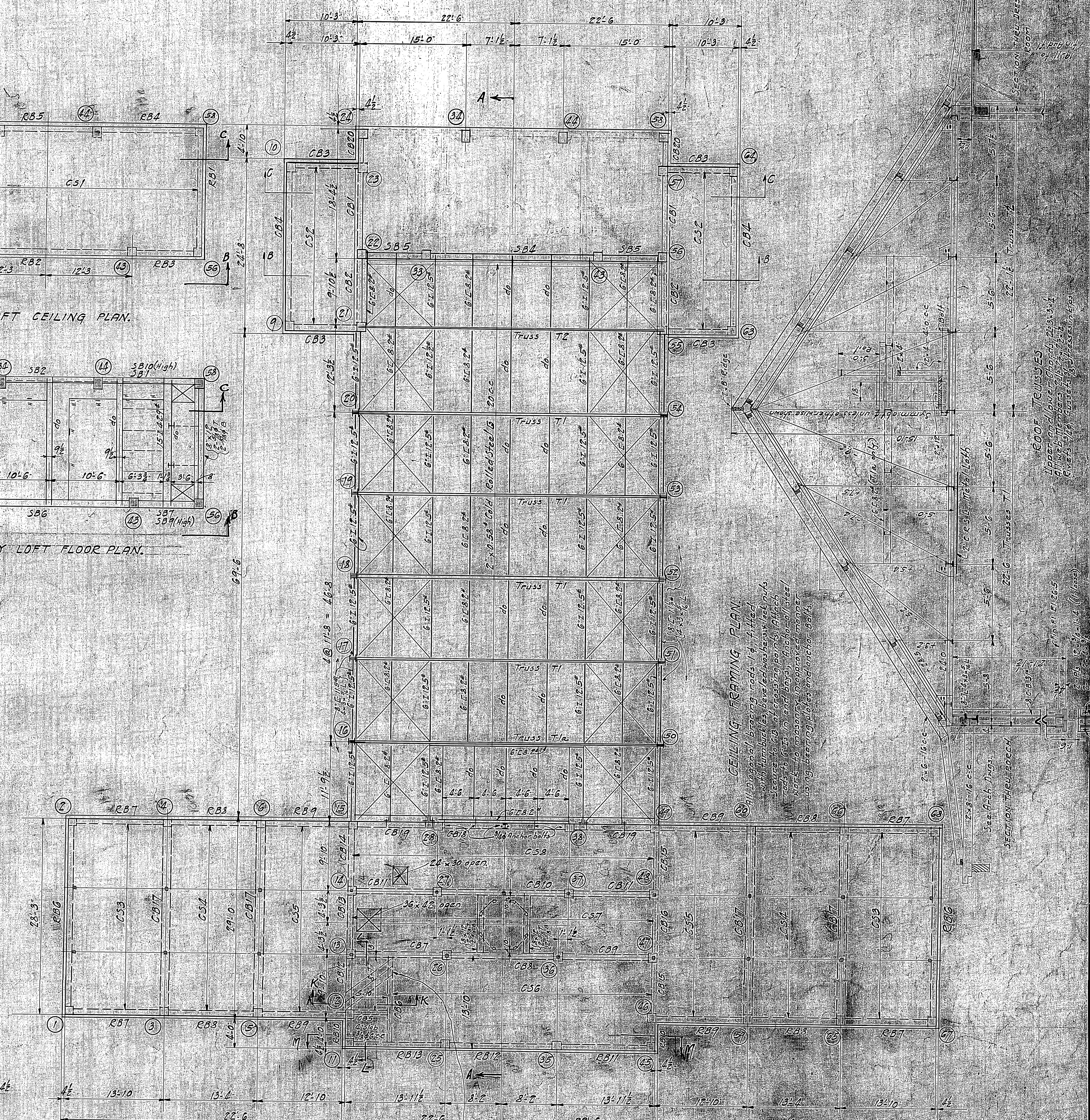
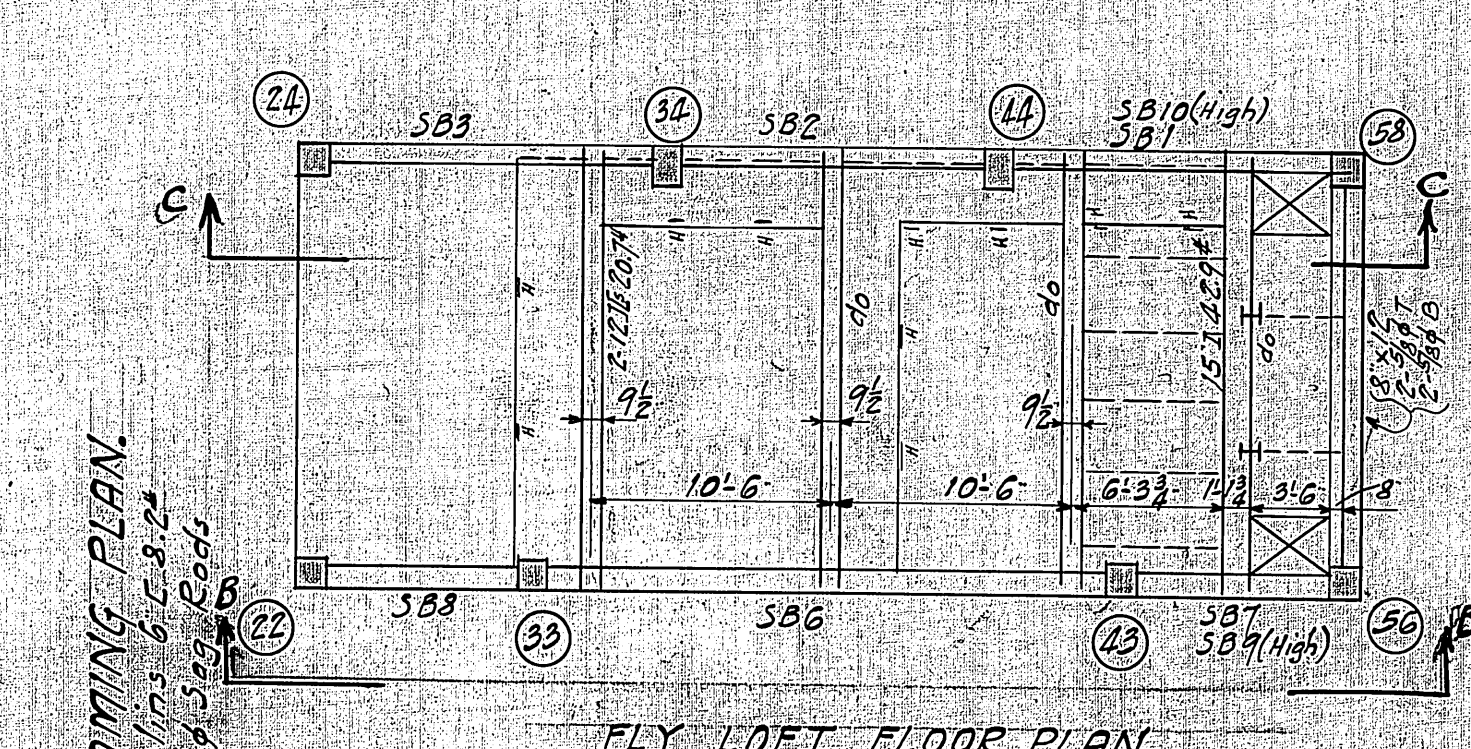
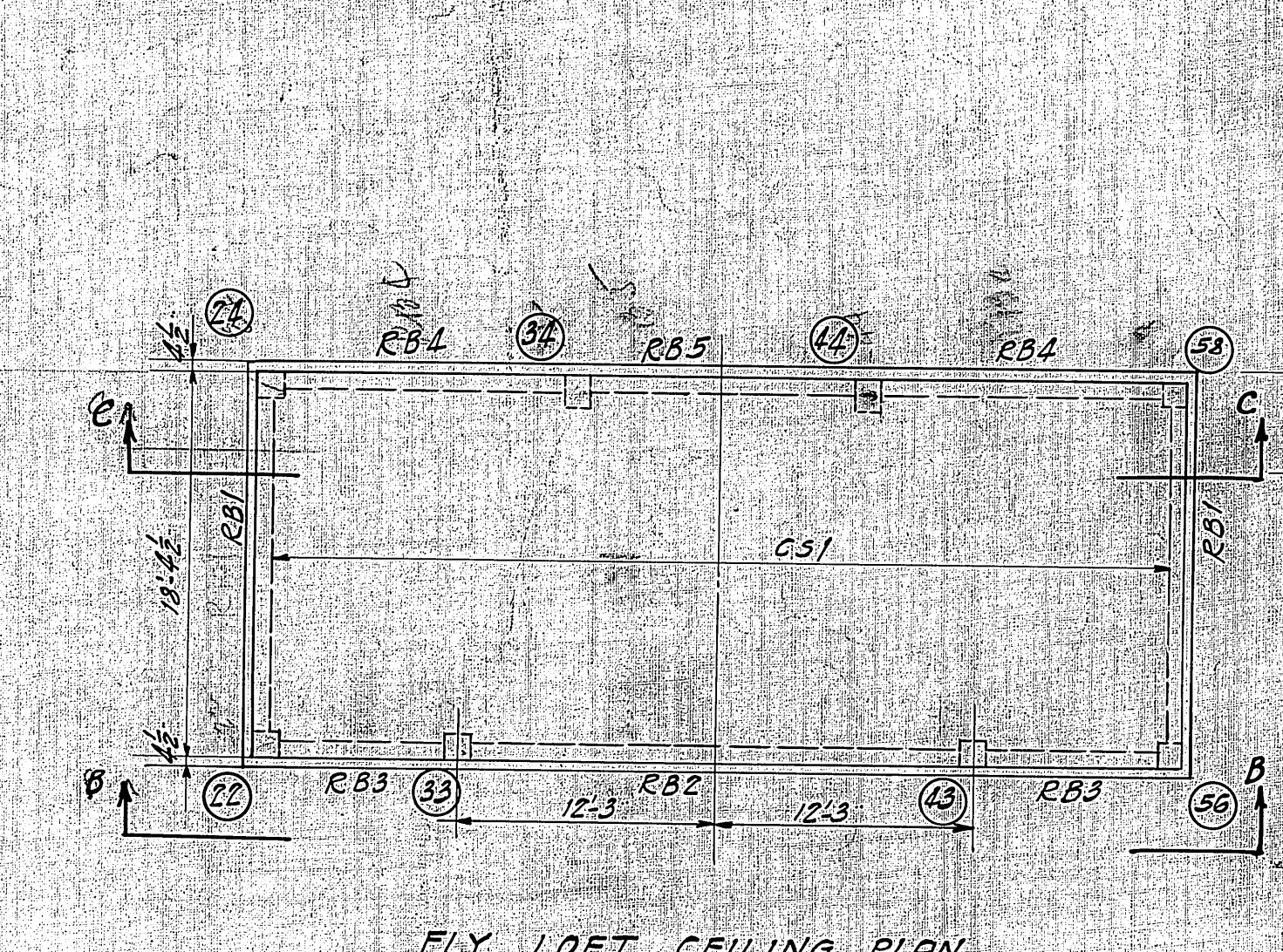
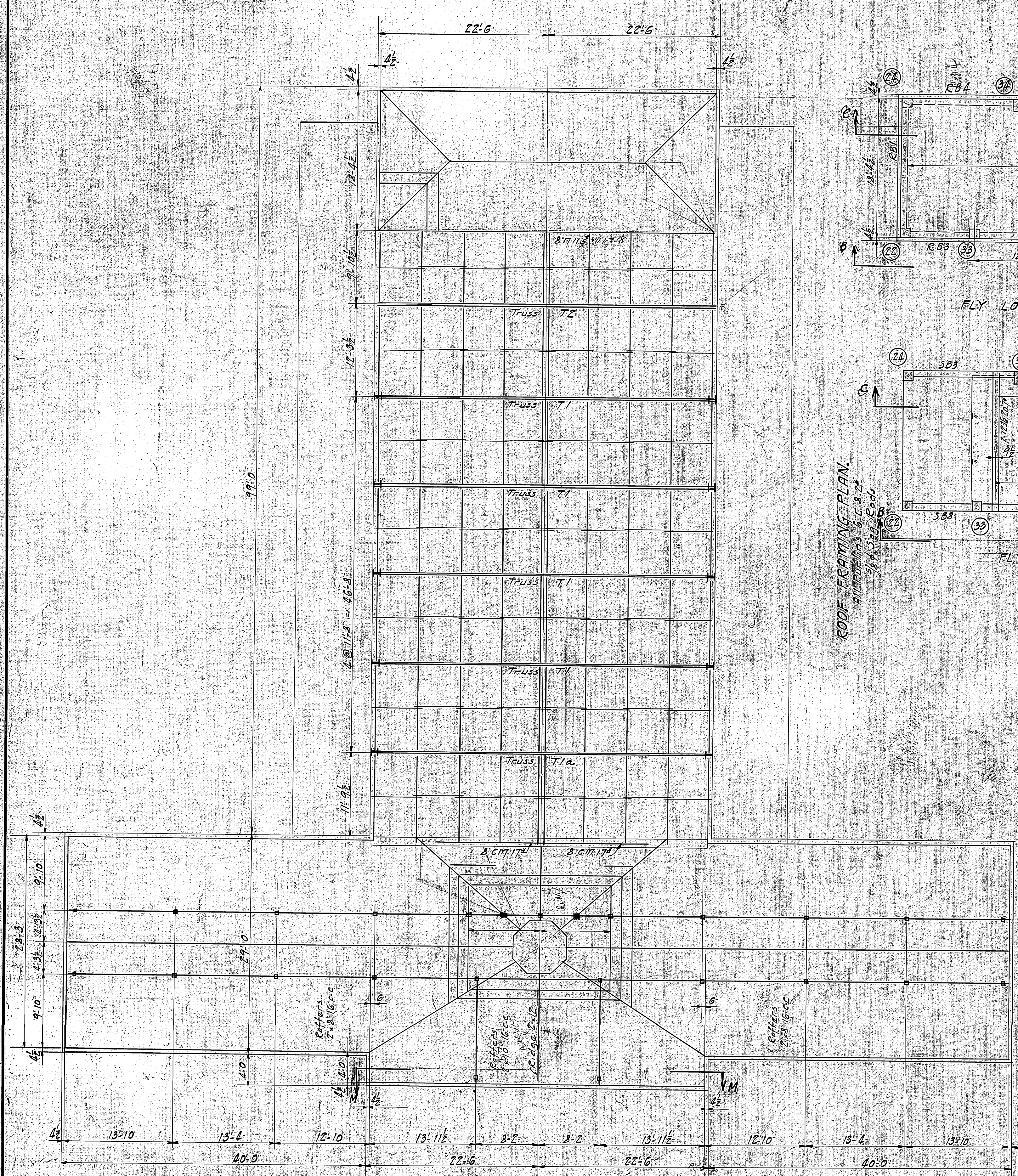

VETERANS ADMINISTRATION
WASHINGTON, D. C.

APPROVED: *Frank D. Mines*
ADMINISTRATOR

George J. Jains
ASSISTANT ADMINISTRATOR

W. J. Smith
DIRECTOR OF CONSTRUCTION

W. J. Smith
CHIEF, TECHNICAL DIVISION

Note:
Steel beams shall be installed
before other ceiling joists
are installed. Elevation 100'

2-4-2-0965

RECREATION BUILDING NO. 17		
VETERANS ADMINISTRATION FACILITY		
BILOXI, MISS. 2-4-2-0965		
Drawn: <i>W. J. Smith</i>	REVISIONS:	NUMBER
Traced: <i>W. J. Smith</i>		17-15
Sect. Chf. <i>W. J. Smith</i>		JUL 15 1967
Date: DEC 20 1965		
Sub-Division Chief: <i>W. J. Smith</i>		Proj. No. 067

RETURN TRACINGS TO PLAN FILES

FILE FOLDER NO. 4

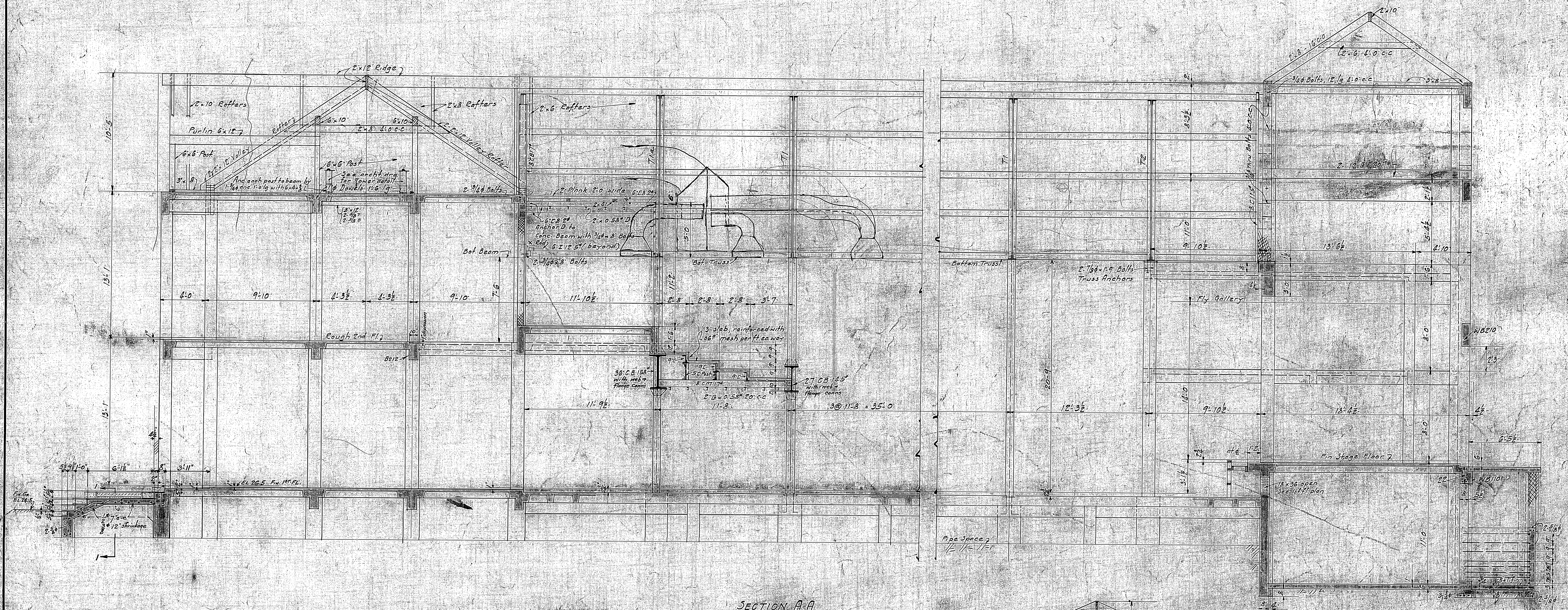

SECTION A-A

VETERANS ADMINISTRATION
WASHINGTON, D. C.

APPROVED *Frank D. Sines*
ADMINISTRATOR

George B. Davis
ASSISTANT ADMINISTRATOR

W. H. Smith
DIRECTOR OF CONSTRUCTION

W. H. Smith
CHIEF TECHNICAL DIVISION

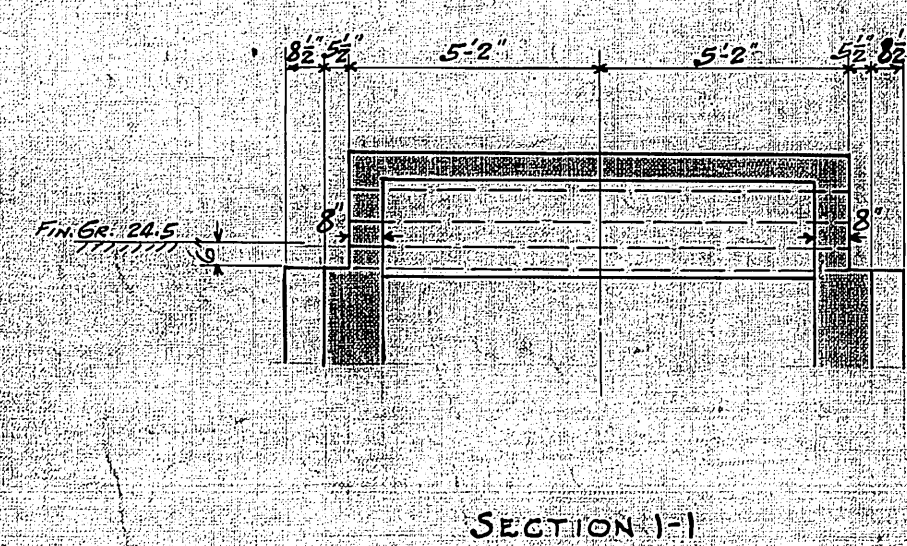

SECTION I-I

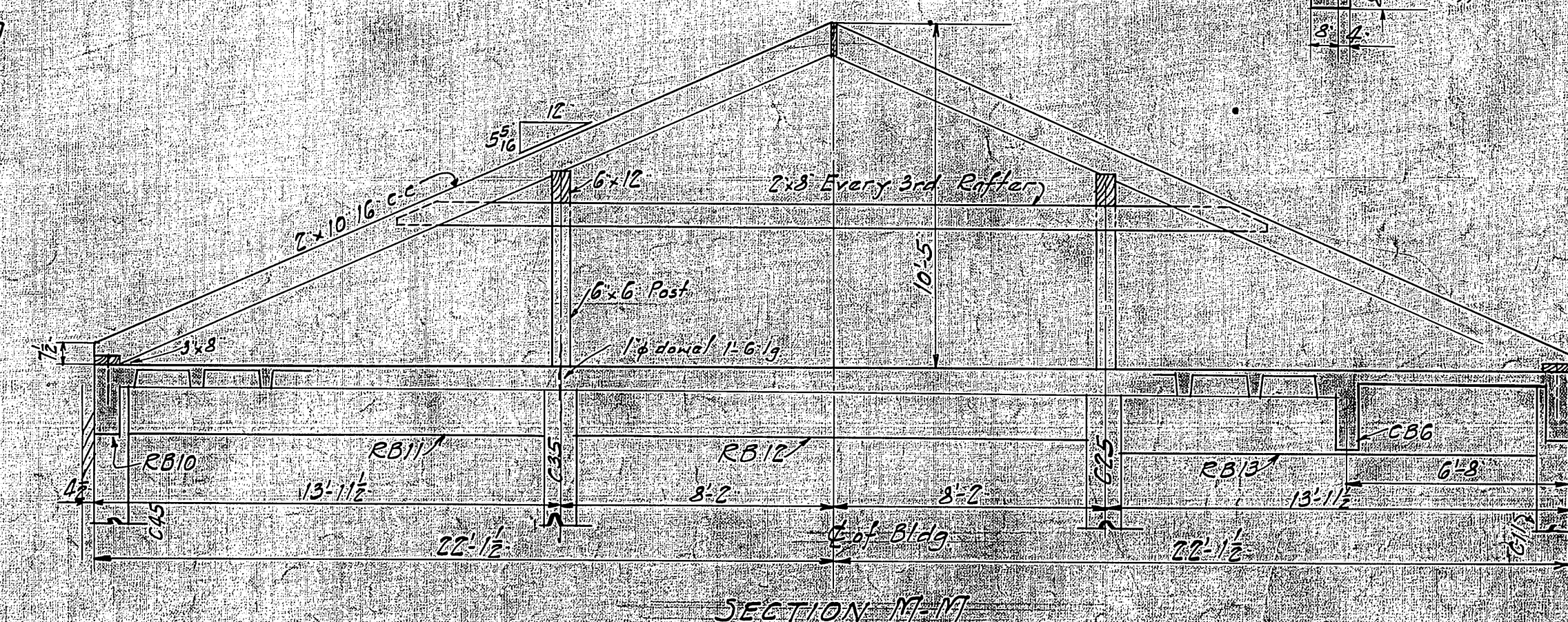

SECTION 17-17

2-4-2-0966

RECREATION BUILDING NO. 17		
VETERANS ADMINISTRATION FACILITY		
BILOXI, MISS.		
Drawn	REVISIONS	NUMBER
1/1		
Traced	1/1	
Sect. Chf.	1/1	
Date DEC 20, 1933		
Sub-Division Chief		
		17-16
		SHEET 16 OF 137
		Proj. No. 66-1

RETURN TRACINGS TO PLAN FILES

FILE FOLDER NO. 4

