

FINISH PLAN NOTES:

1. WORKSTATION AND FURNITURE LAYOUT SHOWN IS SCHEMATIC. ~~WORKSTATION AND FURNITURE LAYOUT DESIGN IS TO BE AWARDED AS AN OPTION ITEM. AFTER AWARD OF THE OPTION ITEM, FURNITURE IS CONTRACTOR FURNISHED AND INSTALLED.~~ A07 Furniture selection and layout design is to be awarded as an Option Item. After award of the Option Item, furniture is Contractor Furnished and Installed.
2. SEE FINISH PLANS FOR FLOOR FINISH LOCATIONS.

LEGEND

CG CORNER GUARD

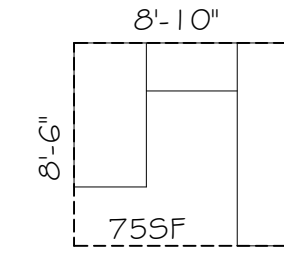

SCHEMATIC
WORKSTATION A
(TYP. U.N.O.)

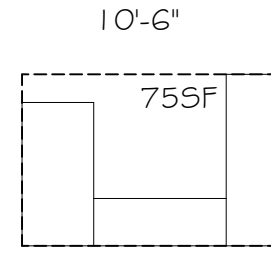

SCHEMATIC
WORKSTATION B

Manufacturer	Make/Model #	RFM Floor Plan Designation No See Sheet A72.1	Size
Ricoh	InfoPrint 1872	PR-1A	17.2 (w) X 20.1 (D) X 16.7
Ricoh	InfoPrint 1872	PR-1B	
Ricoh	InfoPrint Solutions 1985	PR-2	25.25 (W) x 20.5 (D) x 22.7
Xerox	Phaser 7500DT	PR-3A	25.2 in (W) : 20.9 in (H) : 2
Xerox	Phaser 7500DT	PR-3B	
Xerox	Phaser 7500DT	PR-3C	
HP	LaserJet P4015DN	PR-4	16.5 (W) x 21.2 (D) x 15.5
HP	LaserJet 8150 DN	PR-5	22.3 in x 21.3 in x 20.5 in
HP	PSC 2410 Photosmart	PR-6	18.2 x 14.6 x 8.7
HP	OfficeJet Pro 8500	PR-7	19.4 (W) x 18.9 (D) x 13 (H)
Brother	HL 2240	PR-8	14.5 (W) x 14.2 (D) x 7.2 (H)
Savin	8055	CO-1A	27.2X31.1X45.9
Savin	8055	CO-1B	
Savin	3770	FX-1	17.6"X21.7"X16.2"
Savin	3799	FX-2	19.9X24X24.2
Brother	Fax-575	FX-3	11.9X10.5X13.4
HP	DesignJet 5500 ps	PL-1	78(W) x 27 (D) x 78 (H)
HP	ScanJet 7650	SC-1	19.21 x 13.39 x 6.38
Kodak	i200 Flatbed	SC-2	43.9 (max), 11.3 (min) x 24
Laminex	AV-444-VSR	LA-1	18"X13 1/4"X 15" (H)
Dixie Narco	DNCB276MC/S11-6	VM-1	28 (W) x 28 (D) x 71 (H)
Dixie Narco	DN 501E MC/S11-9	VM-2	37 (W) x 33 (D) x 72 (H)
Lektro-Vend	LVB32	VM-3	34.5 (W) x 35 (D) x 72 (H)
GBC	DocuBind P300	ME-1	18 (W) x 16 (D) x 8.5 (H)
Neopost	ST77	ME-2	
Neopost	IS-350	ME-3	10X17X15
GBC	Shredmaster 5550X	PS-1	24.25 (W) x 18.5 (D) x 37.5
Polycorn	VSX 7000	VT-1	11.82 (W) x 9.63 (D) 5.83
NEC	PX-50XM5A	MO-1	43.5 (W) x 3.9 (D) x 29 (H)
Polycorn	VSX 7000	SW-1	6.9 (W) x 8.67 (D) x 10.72
Polycorn	Sound Station VTX1000	SPH-1	
Proxima	6860	DP-1	
Proxima	PL-300T	PL-1	10 (W) x 2.5 (D) x 2.8 (H)
Anchor	AN-100	SP-1	9"x9"x6"
Bunn	CWTF15-APS, PF	CM-1	9 (W) x 18.5 (D) x 23.6 (H)
Amana	Radarange	M-1A & M-1B	21.75 (W) x 17.25 (D) x 13
GE	GBS18HBRABB	RF-1	31(W)X31(D)X66.25" (H)

GFGI SCHEMATIC EQUIPMENT KEY
FOR REFERENCE ONLY

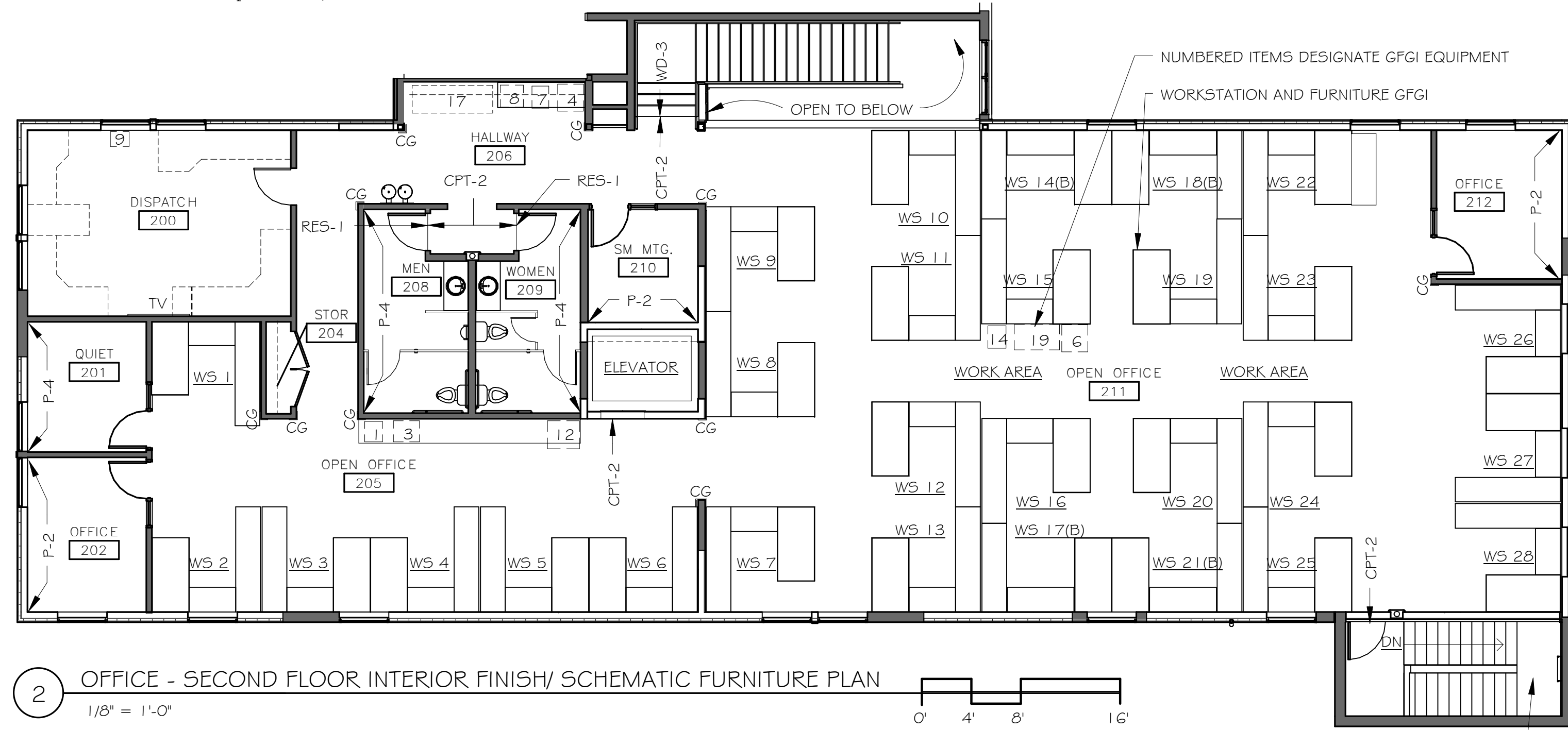

2 OFFICE - SECOND FLOOR INTERIOR FINISH/ SCHEMATIC FURNITURE PLAN
1/8" = 1'-0"

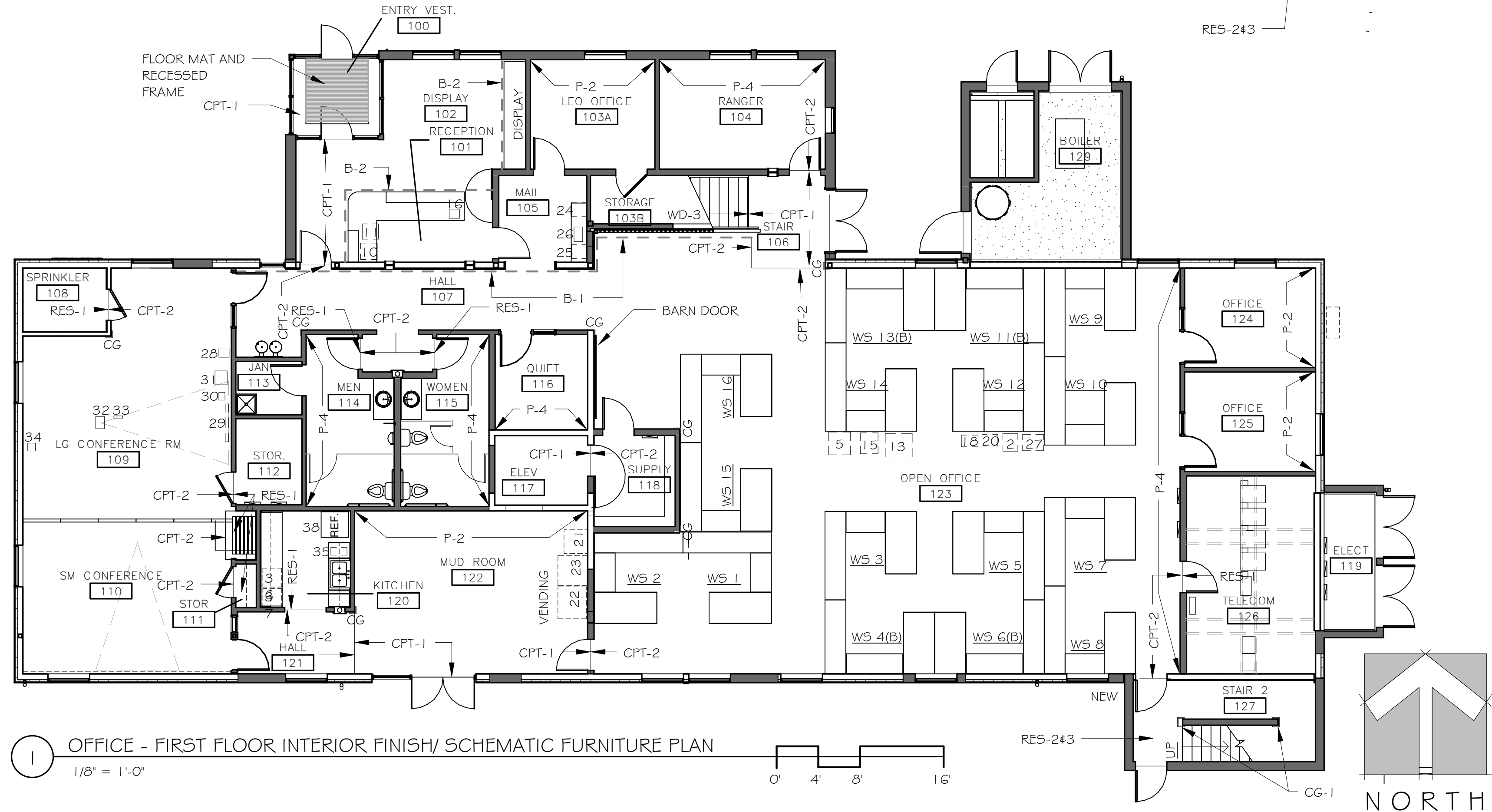

1 OFFICE - FIRST FLOOR INTERIOR FINISH/ SCHEMATIC FURNITURE PLAN
1/8" = 1'-0"

8/18/2014 9:37:15 PM C:\Users\mrmiller\Desktop\REVIT LOCAL FILES\ARCH\201\2232 - Sitka Administration Office 2014 MIMODA.rvt



RICE
ARCHITECTURE
& PLANNING
MILLER
275 Fifth Street
Suite 100
Bremerton, WA 98337
(360) 377-6773
Fax 792-1385
info@rmmarch.com

RFM Project Number: 2012232

TONGASS
ENGINEERING & RECREATION

DRAWING INFORMATION	
DESIGNED:	GB
DRAWN:	MT
REVIEWED:	JB

REVISION SCHEDULE		
DATE:	REVISION:	BY:
JULY 7, 2014	CONSTRUCTION DOCUMENTS	
REFERENCES		



CO-LOCATED SITKA OFFICE RENOVATION
USDA FOREST SERVICE - TONGASS NATIONAL FOREST
204 SIGINAKA WAY
SITKA, AK 99835

CONSTRUCTION DOCUMENTS	
OFFICE - INTERIOR FINISH PLANS & EQUIPMENT PLANS	
SHEET:	A72.1

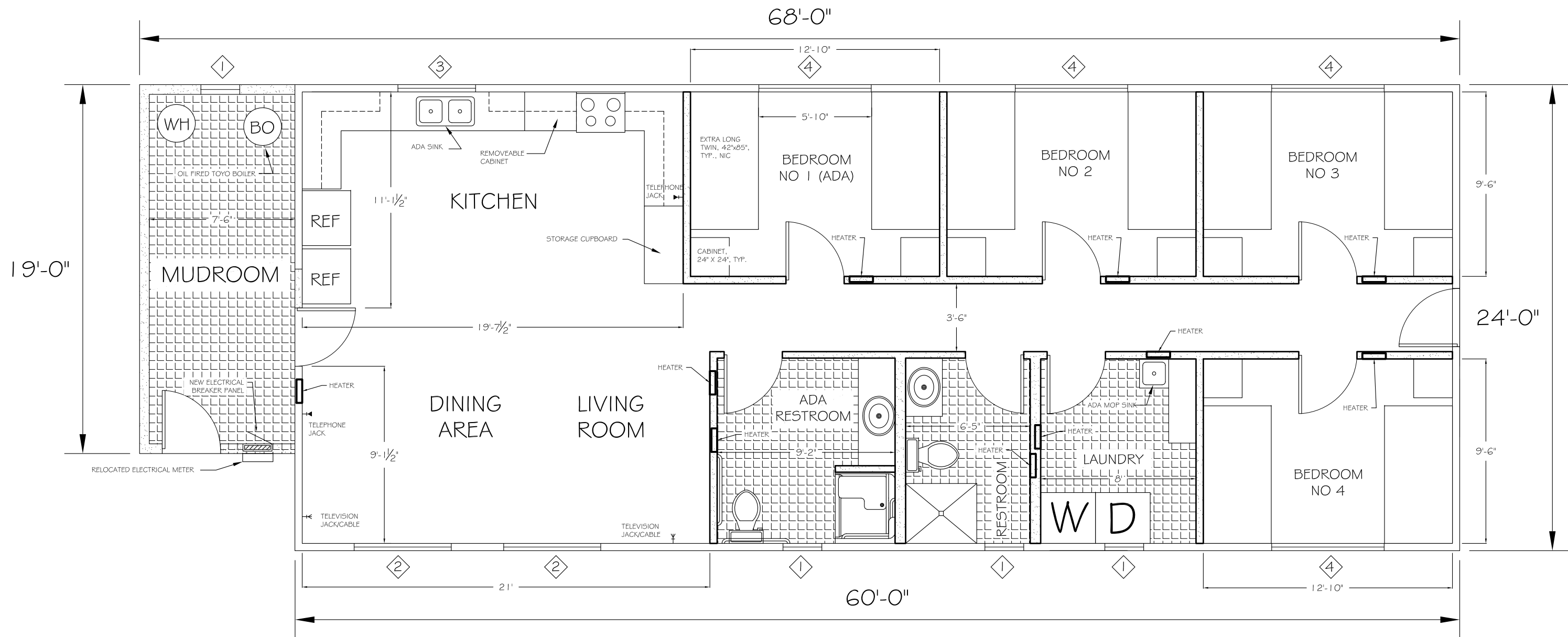

PROPOSED FLOOR PLAN

SCALE: 3/16" = 1'-0"

WINDOW SCHEDULE

MARK	R.O.		TYPE	HEAD	JAMB	SILL	GLAZING		HEAD HEIGHT	COMMENTS
	WIDTH	HEIGHT					THICKNESS	TYPE		
1	2'-0"	3'-0"	CASEMENT						6'-8"	NEW
2	5'-0"	3'-6"	MATCH EXISTING MFR						6'-8"	NEW
3	4'-0"	3'-0"	HORIZONTAL SLIDER						6'-8"	NEW
4	5'-6"	3'-6"	HORIZONTAL SLIDER						6'-8"	RELOCATED

PLAN NORTH:



TRUE NORTH:

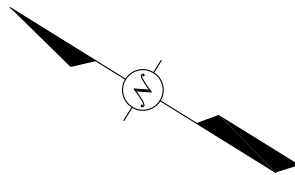

- NOTES:
- HATCHED WALLS INDICATE NEW CONSTRUCTION
 - HATCHED FLOORING TO BE VINYL. ALL OTHER FLOORING TO BE WOOD LAMINATE
 - MUDROOM IS AN OPTION ITEM
 - PLUMBING WALLS MAY BE THICKER, AS APPROVED BY CO

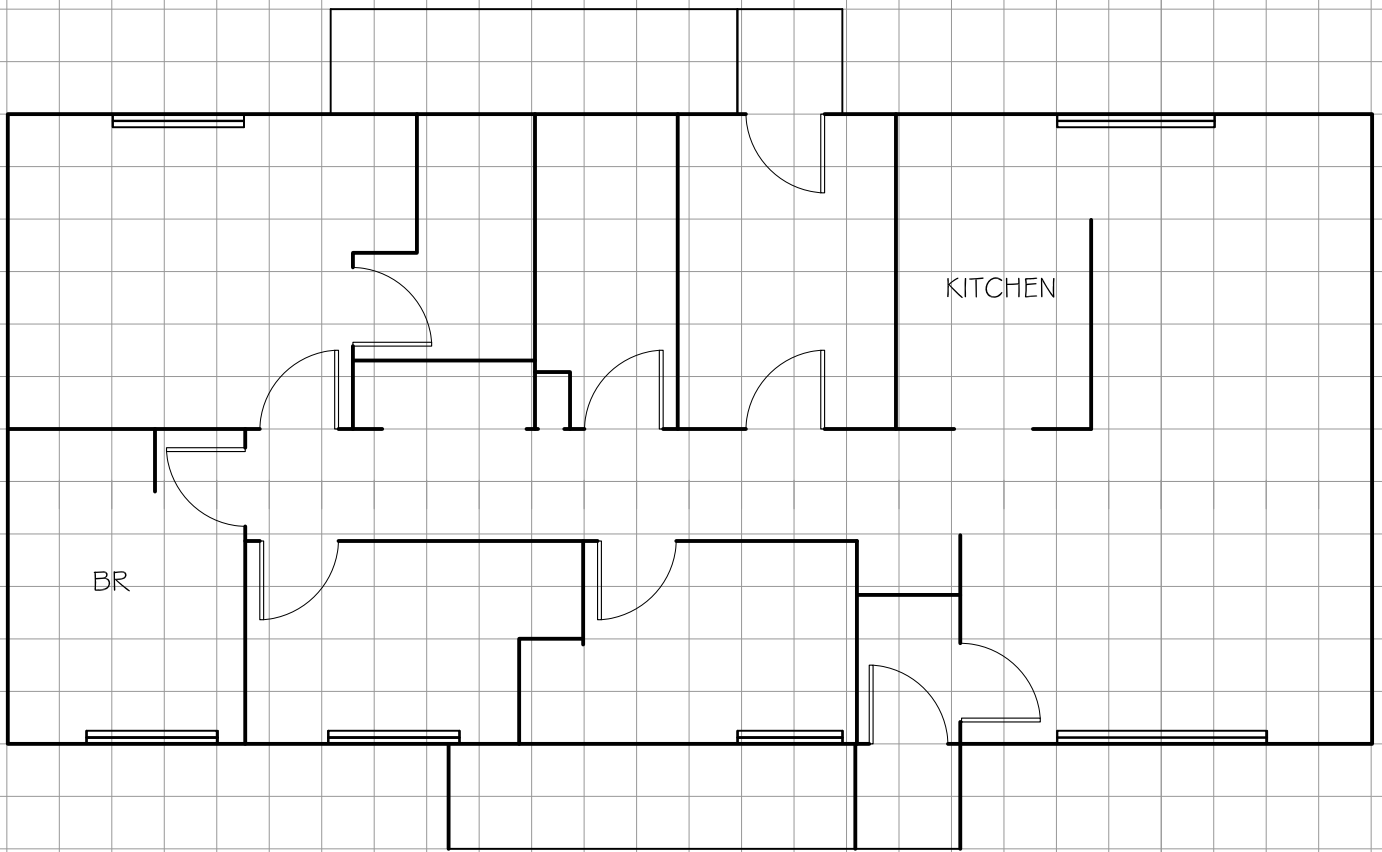

SRD GEODETIC WAY DUPLEX FLOOR PLAN
(1 SQUARE = 2')



SRD - 416/418 GEODETIC WAY DUPLEX
BLDG. #1029 & #1030