

PLUMBING FIELD STUDY KEY SYMBOLS	
TYPE A — PIPE LENGTH GREATER THAN TWICE THE DIAMETER OF THE PIPE SIZE TERMINATING AT CAP, VALVE, OR FITTING.	
TYPE B — PIPE LENGTH GREATER THAN TWICE THE DIAMETER OF THE PIPES TERMINATING AT AN INFREQUENTLY USED PLUMBING FIXTURE.	
TYPE C — PIPE LENGTH GREATER THAN 25 FEET TERMINATING AT A FREQUENTLY USED PLUMBING FIXTURE	
	DEAD LEG TAG
	BACK FLOW PREVENTER TAG
	CROSS-CONNECTION TAG
	REMEDiate DEAD LEG
	NON-INSULATED PIPE REFER TO SCHEDULE

PLUMBING LINE TYPES	
	COLD WATER
	HOT WATER
	HOT WATER RETURN

ENLARGED PLAN PLUMBING LINE TYPES	
	COLD WATER
	HOT WATER
	HOT WATER RETURN

FIRE BARRIER LINETYPES	
	SMOKE RESISTANT BARRIER
	30 MINUTE SMOKE BARRIER
	1 HOUR FIRE/SMOKE BARRIER
	2 HOUR FIRE/SMOKE BARRIER
	1 HOUR FIRE BARRIER
	2 HOUR FIRE BARRIER
	3 HOUR FIRE BARRIER

- KEYED NOTES:
- GENERAL NOTES:
1. CONTRACTOR SHALL PROVIDE NEW POINT OF USE LEAD FREE THERMOSTATIC MIXING VALVE BASIS OF DESIGN "WATTS SERIES LUFSG-B" OR APPROVED EQUAL THAT COMPLIES WITH THE "BUY AMERICAN" AND "LEAD FREE" ACTS AT NOTED SINK. MIXING VALVE SHALL BE ADJUSTED TO A MAXIMUM 110 F (43.3 C) OUTLET TEMPERATURE. SEE DETAILS ON PL-301 FOR TYPICAL POINT OF USE THERMOSTATIC MIXING VALVE CONNECTIONS.
2. CONTRACTOR SHALL PROVIDE NEW SINGLE WATER COOLER WITH BOTTLE FILLING STATION BASIS OF DESIGN "ELKAY MODEL NUMBER EZS8WSLK" OR APPROVED EQUAL. BOTTLE FILLER SHALL BE REFRIGERATED WITH NO WATER FILTER. CONTRACTOR SHALL MODIFY EXISTING DOMESTIC COLD WATER AND DRAIN PIPING AS REQUIRED FOR ASSOCIATED CONNECTIONS TO NEW BOTTLE FILLER. CONTRACTOR SHALL PROVIDE NEW BALL VALVE ON DOMESTIC COLD WATER PIPING SERVING NEW BOTTLE FILLER. SEE ELECTRICAL NEW WORK PLANS FOR ASSOCIATED POWER CONNECTIONS. PROVIDE STRUCTURAL BACKING IN WALL AS PER MANUFACTURERS RECOMMENDATION. REFER TO TABLE ON PL-300.
3. CONTRACTOR SHALL INSTALL VA PROVIDED SINK AND MAKE ASSOCIATED SUPPLY AND SANITARY PIPING CONNECTIONS.
4. CONTRACTOR SHALL PROVIDE 120 LINEAR FEET OF 3/4" COPPER SUPPLY PIPING, 60 LINEAR FEET OF 1 1/2" SANITARY PIPING TO GROUND FLOOR BELOW. PROVIDE 120 FEET OF 3/4" PIPE INSULATION FOR SUPPLY PIPING IN ACCORDANCE WITH SPECIFICATIONS. CONTRACTOR SHALL COORDINATE WITH VA COR FOR FINAL ROUTING OF SUPPLY AND SANITARY PIPING AND TO LOCATE POINTS OF CONNECTION FOR DOMESTIC WATER SUPPLIES AND SANITARY CONNECTIONS ON GROUND FLOOR BELOW SINK. CONTRACTOR SHALL PERFORM RADAR SCAN ON FLOOR PRIOR TO CORE DRILL THROUGH FLOOR. ALL PENETRATIONS SHALL BE FIRE SEALED TO MATCH EXISTING FIRE RATING.
5. CONTRACTOR SHALL PROVIDE FAUCET WITH 14" L TYPE SWING ARM, 90-LAB PRE RINSE SPRAY VALVE, AND VANDAL PROOF HANDLE. BASIS OF DESIGN "CHICAGO FAUCET MODEL NUMBER 510-GVB613L15XKCB" OR EQUAL APPROVED BY COR.
6. PROVIDE "CAUTION" PLACARD INDICATING SCALD HAZARD. SEE DETAIL 4/PL-500.
7. CONTRACTOR SHALL ENSURE PROPER FUNCTIONALITY OF EXISTING 1/2" DOMESTIC COLD WATER PIPING PRIOR TO INSTALLATION OF NEW BOTTLE FILLER. IN CASE CONTRACTOR FINDS PIPING TO BE NON-FUNCTIONAL CONTRACTOR SHALL COORDINATE WITH VA COR TO LOCATE A FUNCTIONAL COLD WATER SUPPLY AND NEW PIPE ROUTING TO BOTTLE FILLER.
8. CONTRACTOR SHALL REPAIR AND PATCH WALL TO MATCH ADJACENT EXISTING CONDITIONS AND FIRE RATING.
1. PLUMBING DRAWINGS ARE BASED ON OBSERVED AS-BUILT CONDITIONS. NOT ALL PIPING IS ACCESSIBLE. IN CASE WORK IS TO BE COMPLETED WITHIN AN INACCESSIBLE AREA, CONTRACTOR SHALL VERIFY PIPE SIZE, LENGTH, ROUTING, END POINT, AND ORIGIN OF ANY PIPING THAT CONTINUES INTO AN INACCESSIBLE AREA PRIOR TO START OF WORK.
2. ALL DOMESTIC WATER SHALL BE RESTORED TO ORIGINAL CONDITION UPON COMPLETION OF WORKDAY. THIS INCLUDES ALL SHIFTS AND SHUTDOWNS REQUIRED. ALL SHUTDOWNS SHALL BE COORDINATED WITH COR PRIOR TO START OF WORK. CONTRACTOR SHALL PROVIDE SCHEDULE OF ALL SHUTDOWNS AND EXPECTED DOWN TIMES TO COR FOR REVIEW BEFORE INITIATING WORK.
3. CONTRACTOR SHALL REVIEW AND ENSURE ALL WORK IS COMPLETED IN ACCORDANCE WITH THE GENERAL FIRE RATED BARRIER NOTES ON PL-001.
4. CONTRACTOR SHALL INSULATE ALL PIPING IDENTIFIED AS "NON-INSULATED" ON DRAWINGS. PIPING SHALL BE INSULATED TO SATISFY THE CURRENT VA PLUMBING DESIGN GUIDELINE. SEE ASSOCIATED NON-INSULATED PIPE SCHEDULE ON PL-020.

ENLARGED PLAN LOCATION SCHEDULE:	
1/PL-216	SEE DRAWING 2/PL-216

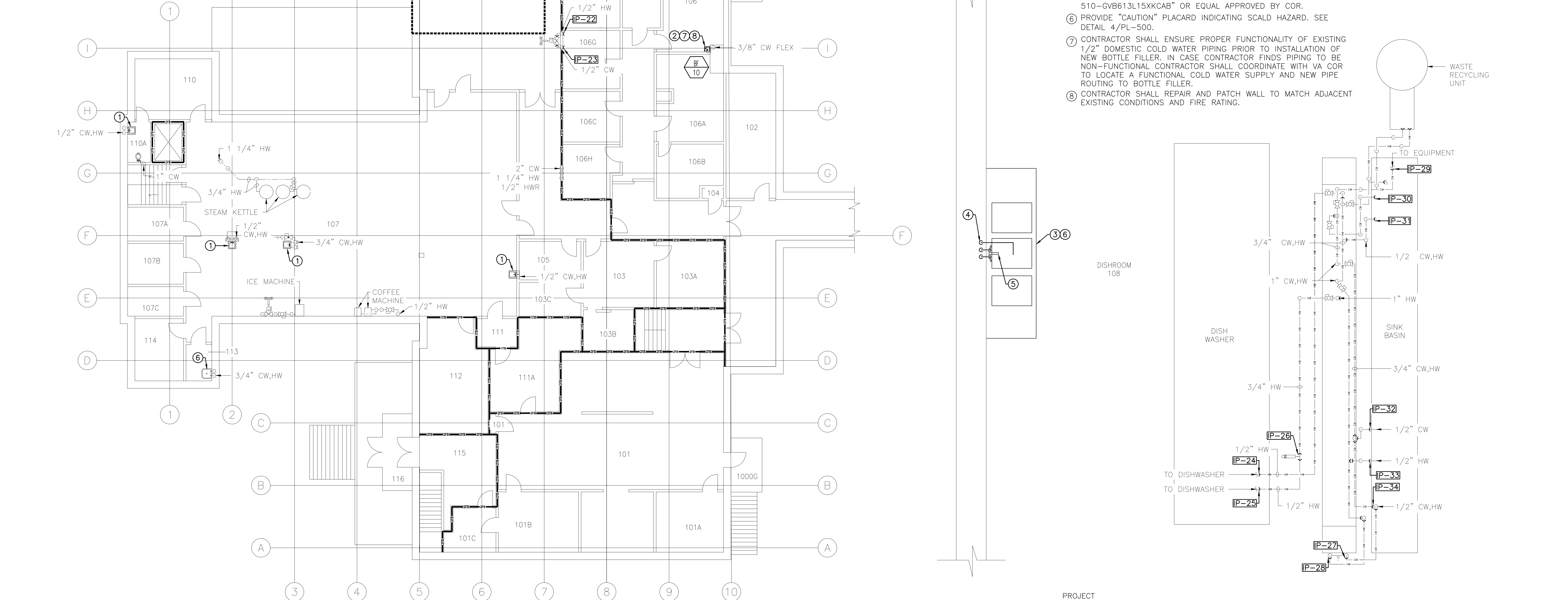

PROJECT NORTH

2 PL-116

BUILDING 2 FIRST FLOOR ROOM 108
NEW WORK ENLARGED PLUMBING PLAN

SCALE: 1/2"=1'-0"

Revisions:	Date:	CONSULTANT	ARCHITECT/ENGINEER OF RECORD	STAMP	Office of Construction and Facilities Management VA U.S. Department of Veterans Affairs	Drawing Title BUILDING 2 FIRST FLOOR NEW WORK PLUMBING PLAN AND ENLARGED PLAN		Phase CONSTRUCTION DOCUMENTS		Project Title IMPROVE POTABLE WATER DISTRIBUTION SYSTEM		Project Number 528A4-16-205	
						Approved: Project Director VA NEW YORK HEALTHCARE SYSTEM		Location 222 RICHMOND AVENUE BATAVIA, NY 14020		Issue Date 06/08/2022		Drawing Number PL-216	

A

B

C

D

E

F

6/14/2008 12:36:03 PM

File Path

PLUMBING FIELD STUDY KEY SYMBOLS	
TYPE A — PIPE LENGTH GREATER THAN TWICE THE DIAMETER OF THE PIPE SIZE TERMINATING AT CAP, VALVE, OR FITTING.	
TYPE B — PIPE LENGTH GREATER THAN TWICE THE DIAMETER OF THE PIPES TERMINATING AT AN INFREQUENTLY USED PLUMBING FIXTURE.	
TYPE C — PIPE LENGTH GREATER THAN 25 FEET TERMINATING AT A FREQUENTLY USED PLUMBING FIXTURE	
	DEAD LEG TAG
	BACK FLOW PREVENTER TAG
	CROSS-CONNECTION TAG
	REMEDIATE DEAD LEG
	NON-INSULATED PIPE REFER TO SCHEDULE

PLUMBING LINE TYPES	
	COLD WATER
	HOT WATER
	HOT WATER RETURN

FIRE BARRIER LINETYPES	
	SMOKE RESISTANT BARRIER
	30 MINUTE SMOKE BARRIER
	1 HOUR FIRE/SMOKE BARRIER
	2 HOUR FIRE/SMOKE BARRIER
	1 HOUR FIRE BARRIER
	2 HOUR FIRE BARRIER
	3 HOUR FIRE BARRIER

GENERAL NOTES:	
1.	PLUMBING DRAWINGS ARE BASED ON OBSERVED AS-BUILT CONDITIONS. NOT ALL PIPING IS ACCESSIBLE. IN CASE WORK IS TO BE COMPLETED WITHIN AN INACCESSIBLE AREA, CONTRACTOR SHALL VERIFY PIPE SIZE, LENGTH, ROUTING, END POINT, AND ORIGIN OF ANY PIPING THAT CONTINUES INTO AN INACCESSIBLE AREA PRIOR TO START OF WORK.
2.	ALL DOMESTIC WATER SHALL BE RESTORED TO ORIGINAL CONDITION UPON COMPLETION OF WORKDAY. THIS INCLUDES ALL SHIFTS AND SHUTDOWNS REQUIRED. ALL SHUTDOWNS SHALL BE COORDINATED WITH COR PRIOR TO START OF WORK. CONTRACTOR SHALL PROVIDE SCHEDULE OF ALL SHUTDOWNS AND EXPECTED DOWN TIMES TO COR FOR REVIEW BEFORE INITIATING WORK.
3.	CONTRACTOR SHALL REVIEW AND ENSURE ALL WORK IS COMPLETED IN ACCORDANCE WITH THE GENERAL FIRE RATED BARRIER NOTES ON PL-001.
4.	CONTRACTOR SHALL INSULATE ALL PIPING IDENTIFIED AS "NON-INSULATED" ON DRAWINGS. PIPING SHALL BE INSULATED TO SATISFY THE CURRENT VA PLUMBING DESIGN GUIDELINE. SEE ASSOCIATED NON-INSULATED PIPE SCHEDULE ON PL-020.

KEYED NOTES:	
①	KEYED NOTE NOT APPLICABLE.
②	CONTRACTOR SHALL PROVIDE NEW POINT OF USE LEAD FREE THERMOSTATIC MIXING VALVE BASIS OF DESIGN "WATTS SERIES LUFSG-B" OR APPROVED EQUAL THAT COMPLIES WITH THE "BUY AMERICAN" AND "LEAD FREE" ACTS AT NOTED SINK. MIXING VALVE SHALL BE ADJUSTED TO A MAXIMUM 110 F (43.3 C) OUTLET TEMPERATURE. SEE DETAILS ON PL-301 FOR TYPICAL POINT OF USE THERMOSTATIC MIXING VALVE CONNECTIONS.
③	CONTRACTOR SHALL PROVIDE NEW SINGLE WATER COOLER WITH BOTTLE FILLING STATION BASIS OF DESIGN "ELKAY MODEL NUMBER EZS8WSLK" OR APPROVED EQUAL. BOTTLE FILLER SHALL BE REFRIGERATED WITH NO WATER FILTER. CONTRACTOR SHALL MODIFY EXISTING DOMESTIC COLD WATER AND DRAIN PIPING AS REQUIRED FOR ASSOCIATED CONNECTIONS TO NEW BOTTLE FILLER. CONTRACTOR SHALL PROVIDE NEW BALL VALVE ON DOMESTIC COLD WATER PIPING SERVING NEW BOTTLE FILLER. SEE ELECTRICAL NEW WORK PLANS FOR ASSOCIATED POWER CONNECTIONS. PROVIDE STRUCTURAL BACKING IN WALL AS PER MANUFACTURERS RECOMMENDATION. REFER TO TABLE ON PL-300.
④	PROVIDE "CAUTION" PLACARD INDICATING SCALD HAZARD. SEE DETAIL 4/PL-500.
⑤	CONTRACTOR SHALL REPAIR AND PATCH WALL TO MATCH EXISTING ADJACENT CONDITIONS AND FIRE RATING.
⑥	CONTRACTOR SHALL ENSURE PROPER FUNCTIONALITY OF EXISTING 1/2" DOMESTIC COLD WATER PIPING PRIOR TO INSTALLATION OF NEW BOTTLE FILLER. IN CASE CONTRACTOR FINDS PIPING TO BE NON-FUNCTIONAL CONTRACTOR SHALL COORDINATE WITH VA COR TO LOCATE A FUNCTIONAL COLD WATER SUPPLY AND NEW PIPE ROUTING TO BOTTLE FILLER.

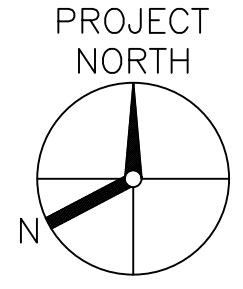
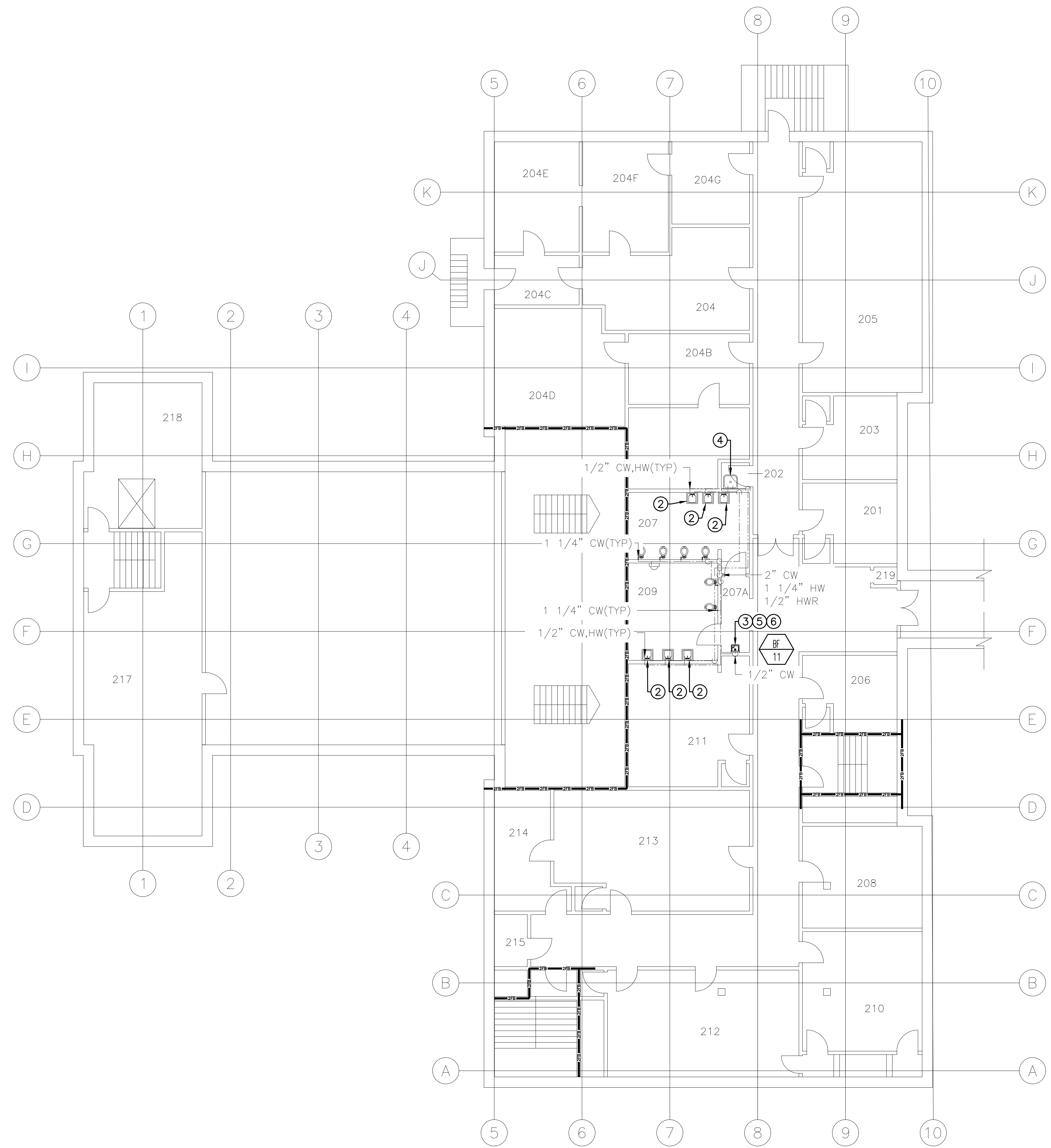

1
PL-217

BUILDING 2 SECOND FLOOR
NEW WORK PLUMBING PLAN
SCALE: 1/8"=1'-0"

<div>Revisions:</div> <div>Date:</div>	CONSULTANT	ARCHITECT/ENGINEER OF RECORD	STAMP	Office of Construction and Facilities Management VA U.S. Department of Veterans Affairs	Drawing Title BUILDING 2 SECOND FLOOR NEW WORK PLUMBING PLAN Approved: Project Director VA NEW YORK HEALTHCARE SYSTEM	Phase CONSTRUCTION DOCUMENTS	Project Title IMPROVE POTABLE WATER DISTRIBUTION SYSTEM	Location 222 RICHMOND AVENUE BATAVIA, NY 14020	Issue Date 06/08/2022	Checked D.L.E.	Drawn F.R.O.	Project Number 528A4-16-205 Building Number 2 Drawing Number PL-217

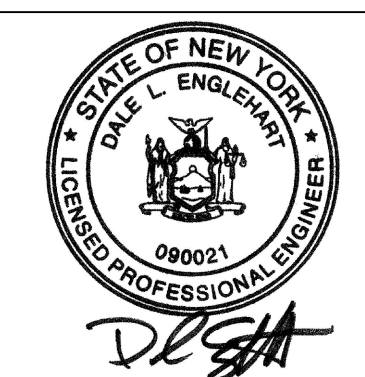

PLUMBING FIELD STUDY KEY SYMBOLS	
TYPE A — PIPE LENGTH GREATER THAN TWICE THE DIAMETER OF THE PIPE SIZE TERMINATING AT CAP, VALVE, OR FITTING.	
TYPE B — PIPE LENGTH GREATER THAN TWICE THE DIAMETER OF THE PIPES TERMINATING AT AN INFREQUENTLY USED PLUMBING FIXTURE.	
TYPE C — PIPE LENGTH GREATER THAN 25 FEET TERMINATING AT A FREQUENTLY USED PLUMBING FIXTURE	
XXX-XX-XXX-XXX	DEAD LEG TAG
XXX-XX-XXX-XXX	BACK FLOW PREVENTER TAG
XX-XX XXX-XXX	CROSS-CONNECTION TAG
////	REMEDIATE DEAD LEG
NI-X	NON-INSULATED PIPE REFER TO SCHEDULE
PLUMBING LINE TYPES	
---	COLD WATER
---	HOT WATER
---	HOT WATER RETURN
ENLARGED PLAN PLUMBING LINE TYPES	
---	COLD WATER
---	HOT WATER
---	HOT WATER RETURN
FIRE BARRIER LINETYPES	
---	SMOKE RESISTANT BARRIER
---	30 MINUTE SMOKE BARRIER
---	1 HOUR FIRE/SMOKE BARRIER
---	2 HOUR FIRE/SMOKE BARRIER
---	1 HOUR FIRE BARRIER
---	2 HOUR FIRE BARRIER
---	3 HOUR FIRE BARRIER

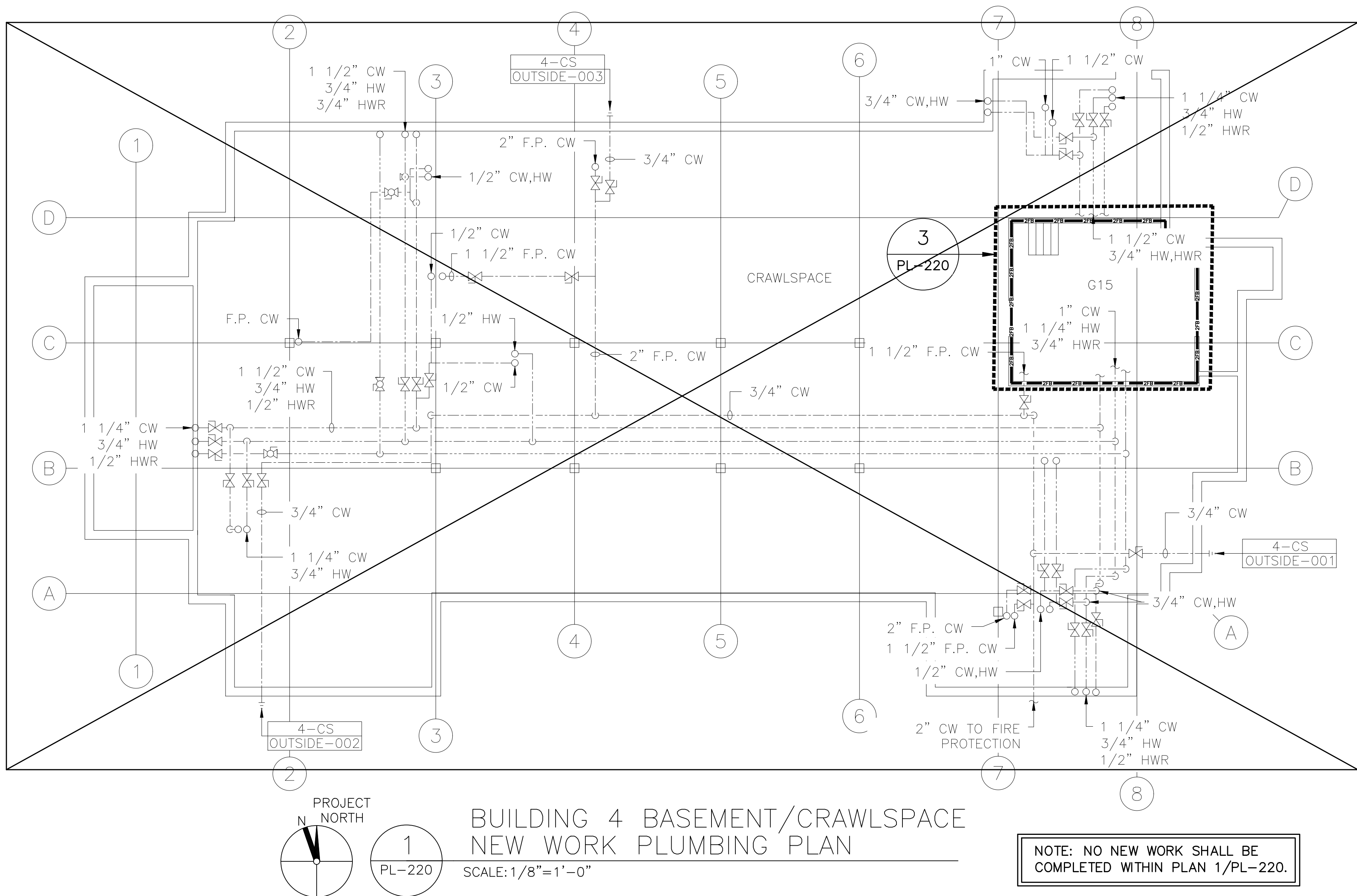

- KEYED NOTES:
- KEYED NOTE NOT APPLICABLE.
 - KEYED NOTE NOT APPLICABLE.
 - CONTRACTOR SHALL PROVIDE NEW POINT OF USE LEAD FREE THERMOSTATIC MIXING VALVE BASIS OF DESIGN "WATTS SERIES LUFSG-B" OR APPROVED EQUAL THAT COMPLIES WITH THE "BUY AMERICAN" AND "LEAD FREE" ACTS AT NOTED SINK. MIXING VALVE SHALL BE ADJUSTED TO A MAXIMUM 110 F (43.3 C) OUTLET TEMPERATURE. SEE DETAILS ON PL-301 FOR TYPICAL POINT OF USE THERMOSTATIC MIXING VALVE CONNECTIONS.
 - CONTRACTOR SHALL PROVIDE NEW SINGLE WATER COOLER WITH BOTTLE FILLING STATION BASIS OF DESIGN "ELKAY MODEL NUMBER EZS8WSLK" OR APPROVED EQUAL. BOTTLE FILLER SHALL BE REFRIGERATED WITH NO WATER FILTER. CONTRACTOR SHALL MODIFY EXISTING DOMESTIC COLD WATER AND DRAIN PIPING AS REQUIRED FOR ASSOCIATED CONNECTIONS TO NEW BOTTLE FILLER. CONTRACTOR SHALL PROVIDE NEW BALL VALVE ON DOMESTIC COLD WATER PIPING SERVING NEW BOTTLE FILLER. SEE ELECTRICAL NEW WORK PLANS FOR ASSOCIATED POWER CONNECTIONS. PROVIDE STRUCTURAL BACKING IN WALL AS PER MANUFACTURER'S RECOMMENDATION. REFER TO TABLE ON PL-300.
 - PROVIDE "CAUTION" PLACARD INDICATING SCALD HAZARD. SEE DETAIL 4/PL-500.
 - CONTRACTOR SHALL REPAIR AND PATCH WALL TO MATCH ADJACENT EXISTING CONDITIONS AND FIRE RATING.
 - CONTRACTOR SHALL ENSURE PROPER FUNCTIONALITY OF EXISTING 1/2" DOMESTIC COLD WATER PIPING PRIOR TO INSTALLATION OF NEW BOTTLE FILLER. IN CASE CONTRACTOR FINDS PIPING TO BE NON-FUNCTIONAL CONTRACTOR SHALL COORDINATE WITH VA COR TO LOCATE A FUNCTIONAL COLD WATER SUPPLY AND NEW PIPE ROUTING TO BOTTLE FILLER.

- GENERAL NOTES:
- PLUMBING DRAWINGS ARE BASED ON OBSERVED AS-BUILT CONDITIONS. NOT ALL PIPING IS ACCESSIBLE. IN CASE WORK IS TO BE COMPLETED WITHIN AN INACCESSIBLE AREA, CONTRACTOR SHALL VERIFY PIPE SIZE, LENGTH, ROUTING, END POINT, AND ORIGIN OF ANY PIPING THAT CONTIGUES INTO AN INACCESSIBLE AREA PRIOR TO START OF WORK.
 - ALL DOMESTIC WATER SHALL BE RESTORED TO ORIGINAL CONDITION UPON COMPLETION OF WORKDAY. THIS INCLUDES ALL SHIFTS AND SHUTDOWNS REQUIRED. ALL SHUTDOWNS SHALL BE COORDINATED WITH COR PRIOR TO START OF WORK. CONTRACTOR SHALL PROVIDE SCHEDULE OF ALL SHUTDOWNS AND EXPECTED DOWN TIMES TO COR FOR REVIEW BEFORE INITIATING WORK.
 - CONTRACTOR SHALL REVIEW AND ENSURE ALL WORK IS COMPLETED IN ACCORDANCE WITH THE GENERAL FIRE RATED BARRIER NOTES ON PL-001.
 - CONTRACTOR SHALL INSULATE ALL PIPING IDENTIFIED AS "NON-INSULATED" ON DRAWINGS. PIPING SHALL BE INSULATED TO SATISFY THE CURRENT VA PLUMBING DESIGN GUIDELINE. SEE ASSOCIATED NON-INSULATED PIPE SCHEDULE ON PL-020.

ENLARGED PLAN LOCATION SCHEDULE:
3/PL-220 SEE DRAWING 1/PL-220

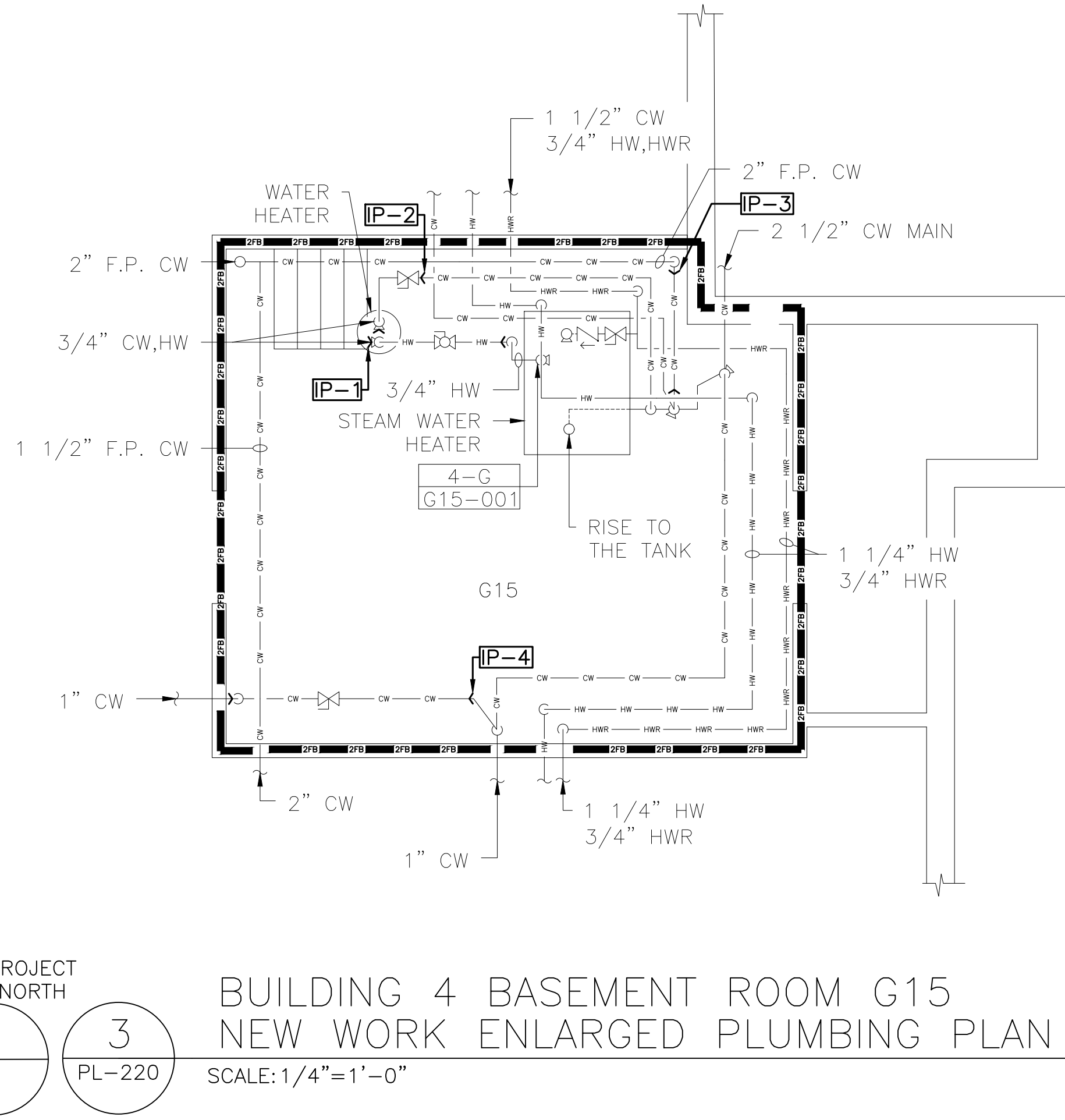
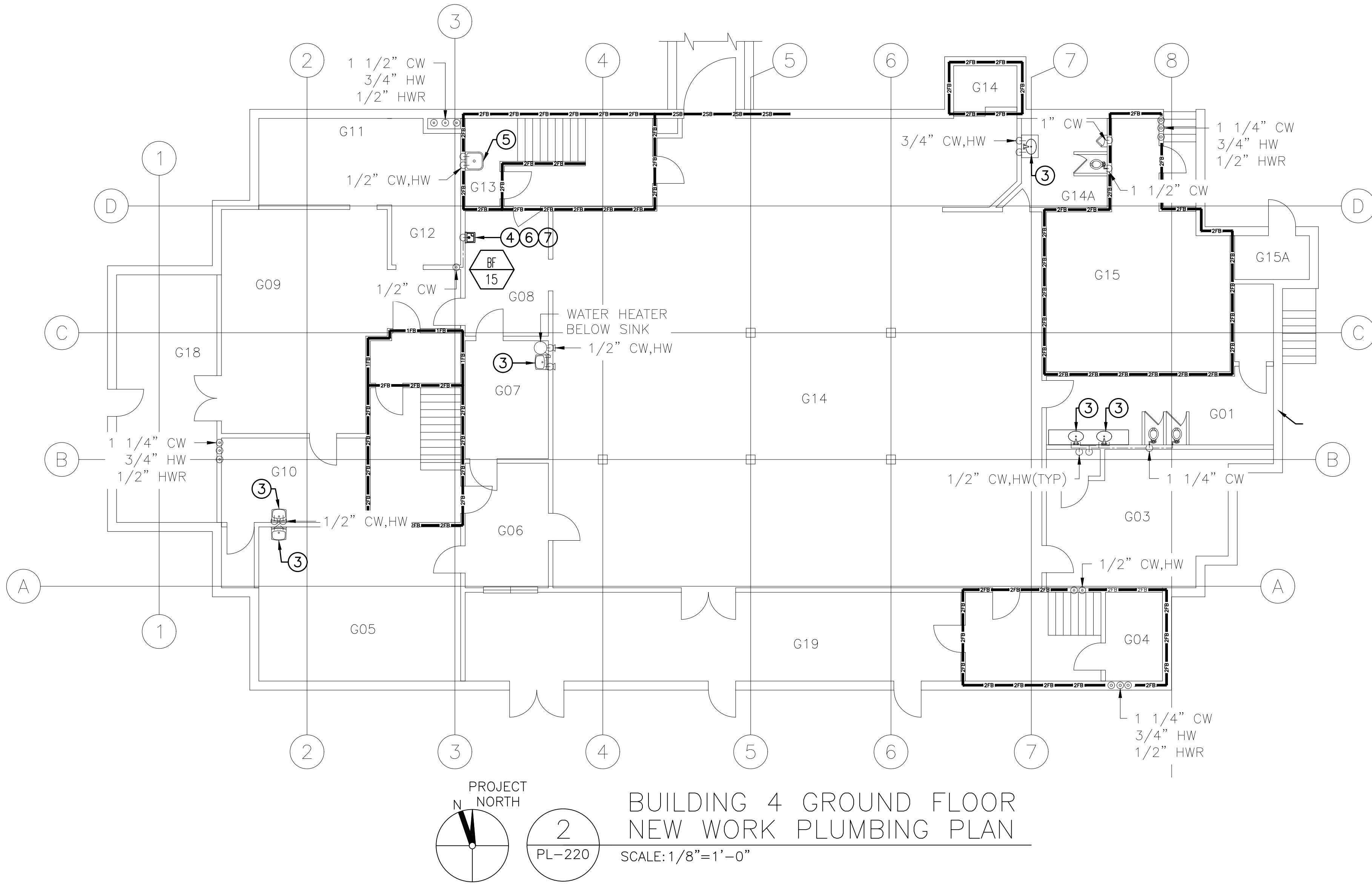

CONSULTANT		ARCHITECT/ENGINEER OF RECORD		STAMP		Office of Construction and Facilities Management		Drawing Title BUILDING 4 BASEMENT/CRAWLSPACE AND GROUND FLOOR NEW WORK PLUMBING PLAN AND ENLARGED PLANS		Phase CONSTRUCTION DOCUMENTS		Project Title IMPROVE POTABLE WATER DISTRIBUTION SYSTEM		Project Number 528A4-16-205	
								Approved: Project Director VA NEW YORK HEALTHCARE SYSTEM				Location 222 RICHMOND AVENUE BATAVIA, NY 14020		Building Number 4	
Revisions:												Issue Date 06/08/2022		Drawing Number PL-220	
Date:												Checked D.L.E.		Drawn T.W.D.	

PLUMBING FIELD STUDY KEY SYMBOLS	
TYPE A — PIPE LENGTH GREATER THAN TWICE THE DIAMETER OF THE PIPE SIZE TERMINATING AT CAP, VALVE, OR FITTING.	
TYPE B — PIPE LENGTH GREATER THAN TWICE THE DIAMETER OF THE PIPES TERMINATING AT AN INFREQUENTLY USED PLUMBING FIXTURE.	
TYPE C — PIPE LENGTH GREATER THAN 25 FEET TERMINATING AT A FREQUENTLY USED PLUMBING FIXTURE	
XXX-XX-XXX-XXX	DEAD LEG TAG
XXX-XX-XXX-XXX	BACK FLOW PREVENTER TAG
XX-XX XXX-XXX	CROSS-CONNECTION TAG
////	REMEDIATE DEAD LEG
NI-X	NON-INSULATED PIPE REFER TO SCHEDULE
PLUMBING LINE TYPES	
----	COLD WATER
----	HOT WATER
----	HOT WATER RETURN

GENERAL NOTES:	
1. PLUMBING DRAWINGS ARE BASED ON OBSERVED AS-BUILT CONDITIONS. NOT ALL PIPING IS ACCESSIBLE. IN CASE WORK IS TO BE COMPLETED WITHIN AN INACCESSIBLE AREA, CONTRACTOR SHALL VERIFY PIPE SIZE, LENGTH, ROUTING, END POINT, AND ORIGIN OF ANY PIPING THAT CONTINUES INTO AN INACCESSIBLE AREA PRIOR TO START OF WORK.	
2. ALL DOMESTIC WATER SHALL BE RESTORED TO ORIGINAL CONDITION UPON COMPLETION OF WORKDAY. THIS INCLUDES ALL SHIFTS AND SHUTDOWNS REQUIRED. ALL SHUTDOWNS SHALL BE COORDINATED WITH COR PRIOR TO START OF WORK. CONTRACTOR SHALL PROVIDE SCHEDULE OF ALL SHUTDOWNS AND EXPECTED DOWN TIMES TO COR FOR REVIEW BEFORE INITIATING WORK.	
3. CONTRACTOR SHALL REVIEW AND ENSURE ALL WORK IS COMPLETED IN ACCORDANCE WITH THE GENERAL FIRE RATED BARRIER NOTES ON PL-001.	
4. CONTRACTOR SHALL INSULATE ALL PIPING IDENTIFIED AS "NON-INSULATED" ON DRAWINGS. PIPING SHALL BE INSULATED TO SATISFY THE CURRENT VA PLUMBING DESIGN GUIDELINE. SEE ASSOCIATED NON-INSULATED PIPE SCHEDULE ON PL-020.	

KEYED NOTE:	
① CONTRACTOR SHALL PROVIDE NEW POINT OF USE LEAD FREE THERMOSTATIC MIXING VALVE BASIS OF DESIGN "WATTS SERIES LUFSG-B" OR APPROVED EQUAL THAT COMPLIES WITH THE "BUY AMERICAN" AND "LEAD FREE" ACTS AT NOTED SINK. MIXING VALVE SHALL BE ADJUSTED TO A MAXIMUM 110 F (43.3 C) OUTLET TEMPERATURE. SEE DETAILS ON PL-301 FOR TYPICAL POINT OF USE THERMOSTATIC MIXING VALVE CONNECTIONS.	

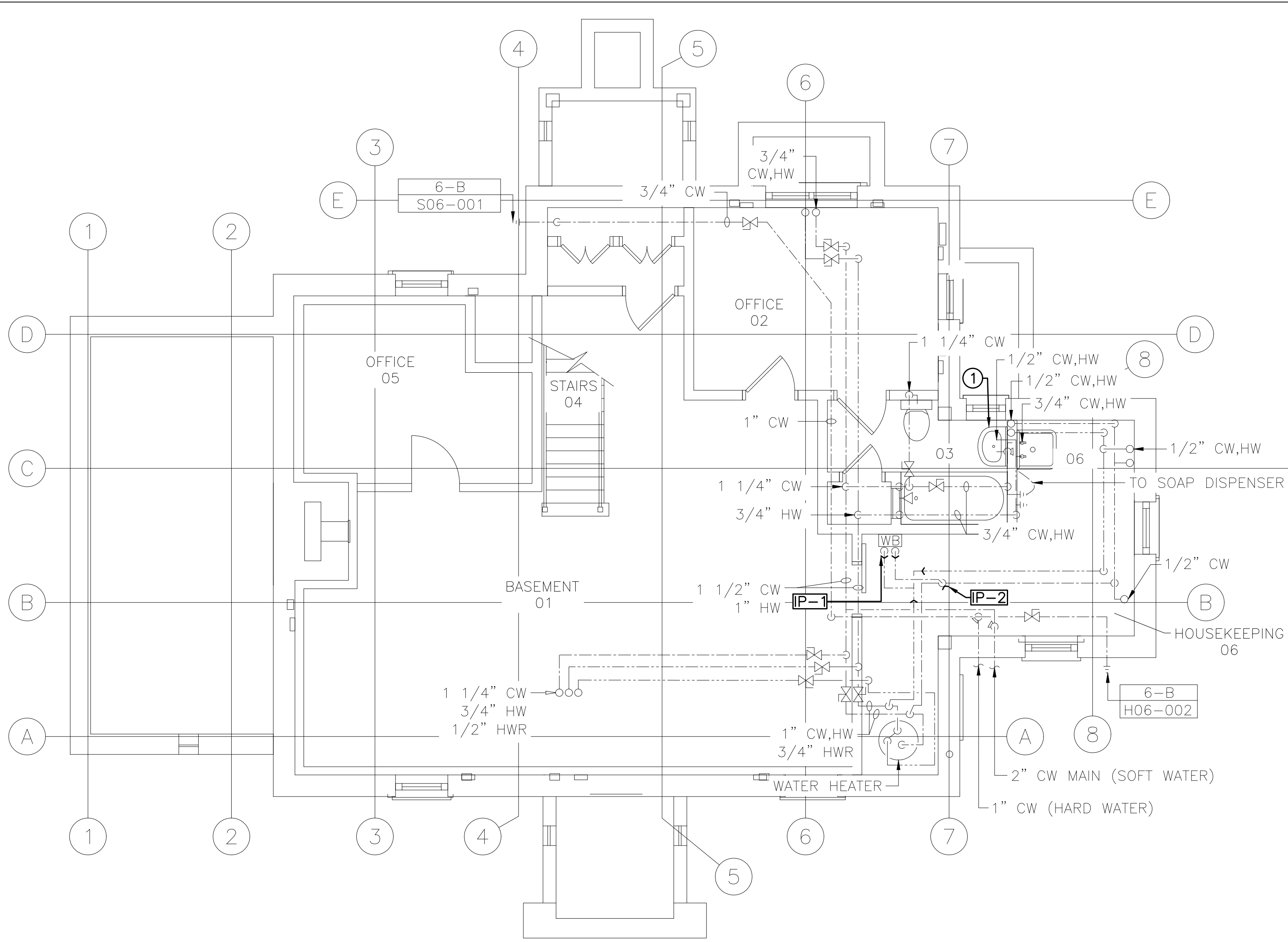

PROJECT NORTH
BUILDING 6 BASEMENT
NEW WORK PLUMBING PLAN
PL-222
SCALE: 1/4"=1'-0"

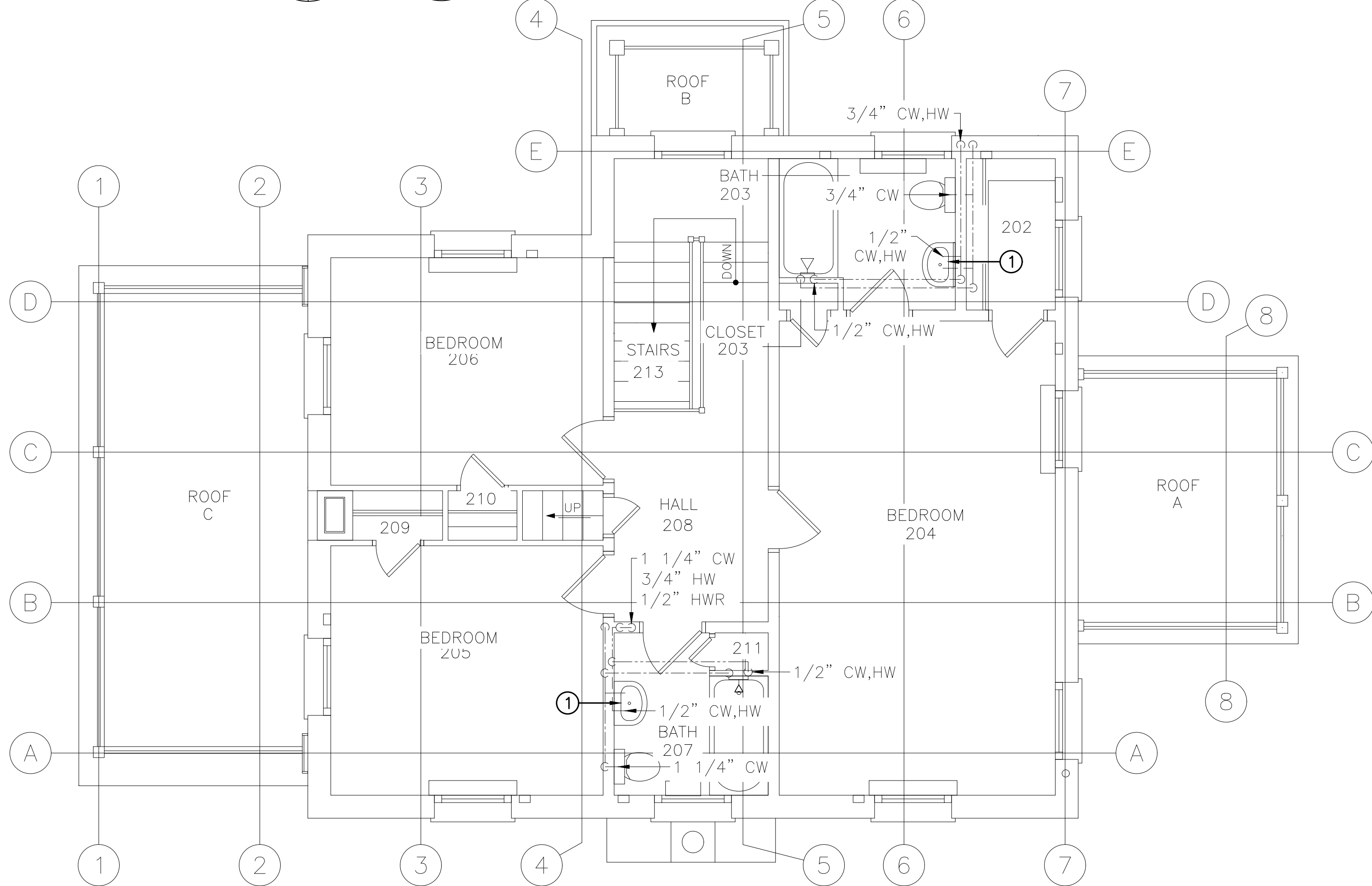

PROJECT NORTH
BUILDING 6 SECOND FLOOR
NEW WORK PLUMBING PLAN
PL-222
SCALE: 1/4"=1'-0"

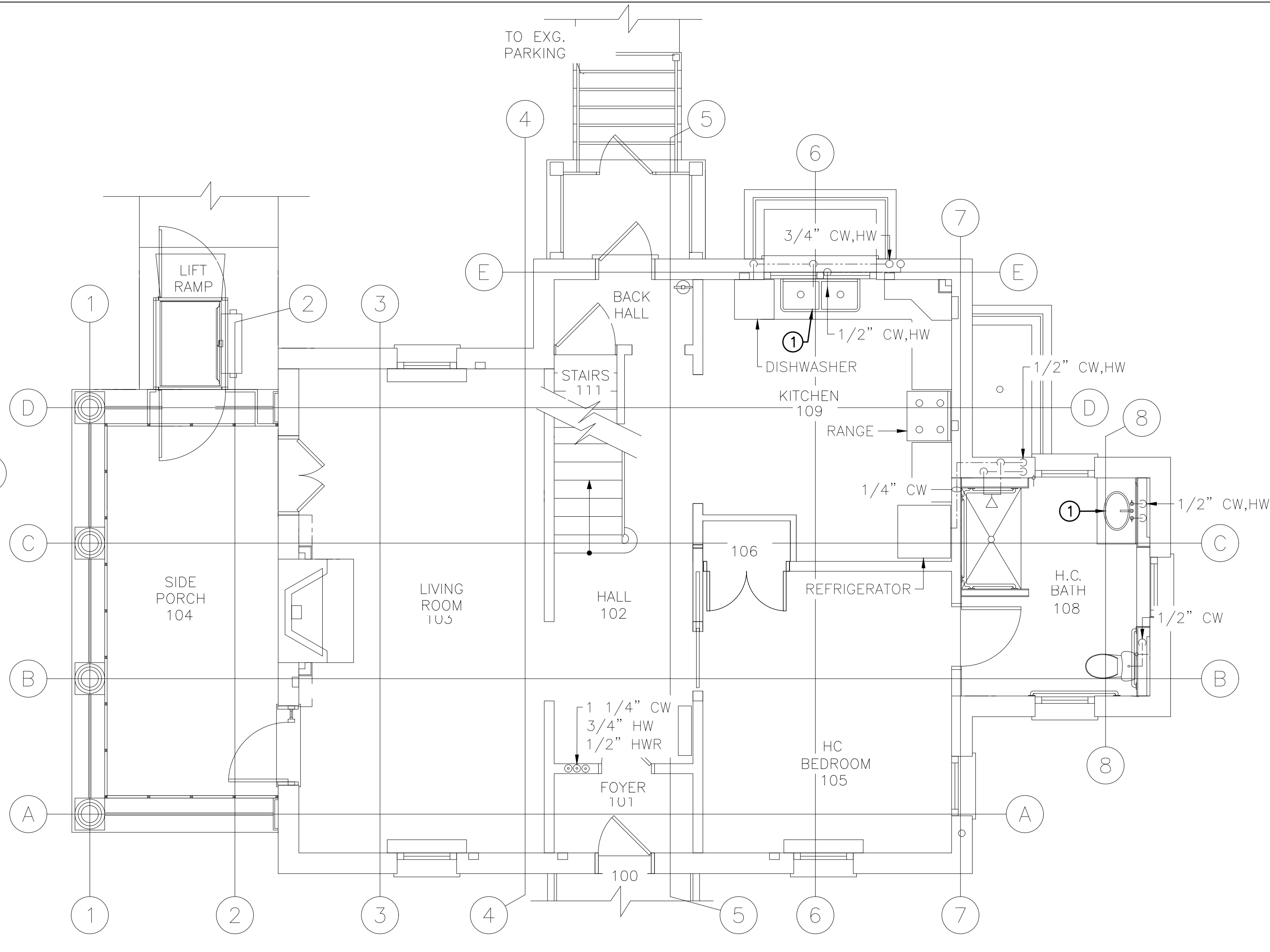

PROJECT NORTH
BUILDING 6 FIRST FLOOR
NEW WORK PLUMBING PLAN
PL-222
SCALE: 1/4"=1'-0"

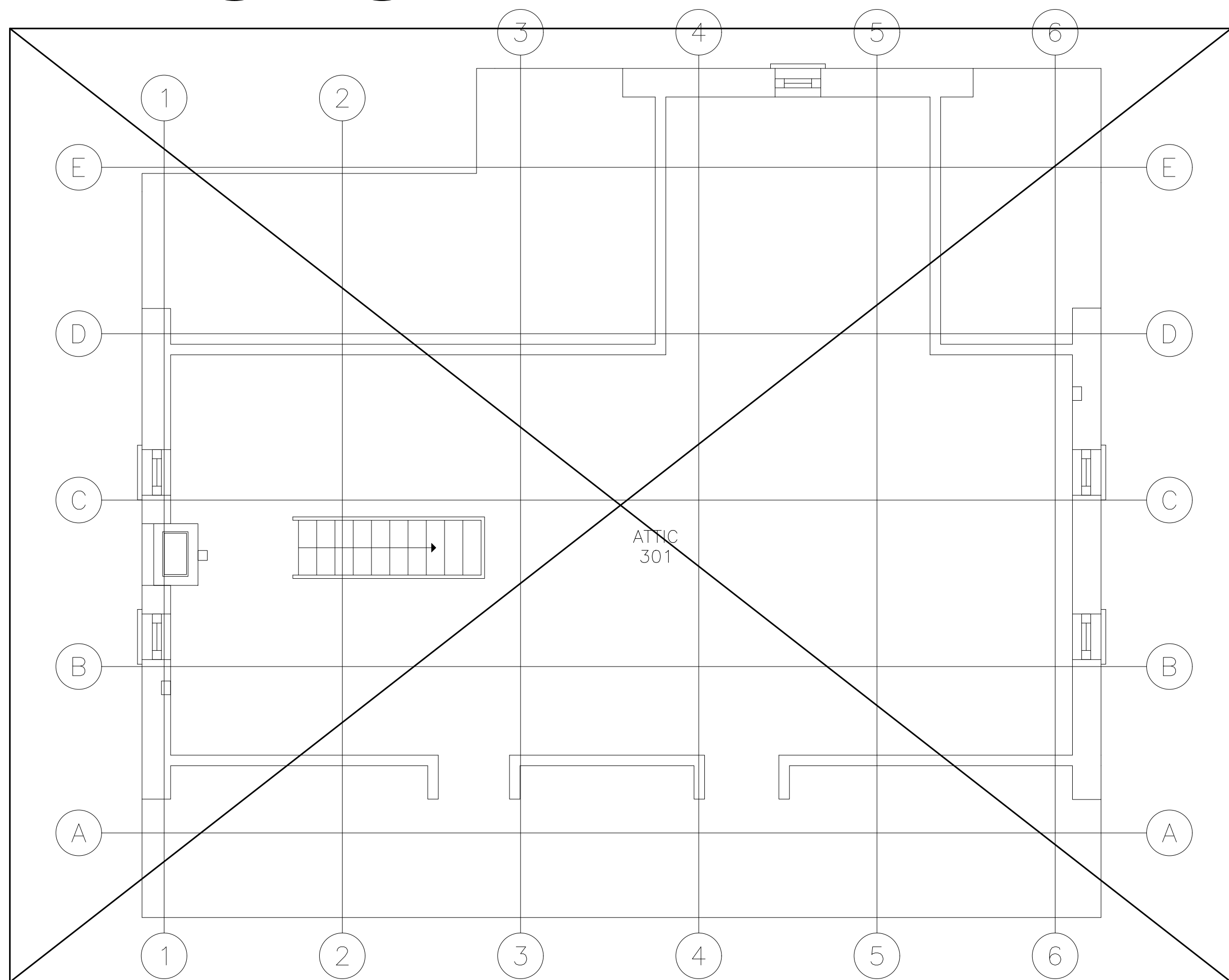

PROJECT NORTH
BUILDING 6 ATTIC
NEW WORK PLUMBING PLAN
PL-222
SCALE: 1/4"=1'-0"

NOTE: NO WORK SHALL BE COMPLETED WITHIN PLAN 4/PL-222.

Revisions:	Date:

CONSULTANT

ARCHITECT/ENGINEER OF RECORD



34 BROWN STREET
HONOLULU, HI 96813
OFFICE : (570) 253-0846
FAX : (570) 253-1935
WWW.NEINFRA.COM



Office of
Construction
and Facilities
Management

 U.S. Department
of Veterans Affairs

Drawing Title
BUILDING 6 NEW WORK PLUMBING PLANS
Approved: Project Director
VA NEW YORK HEALTHCARE SYSTEM



Phase
CONSTRUCTION DOCUMENTS

Project Title
IMPROVE POTABLE WATER DISTRIBUTION SYSTEM
Location
222 RICHMOND AVENUE BATAVIA, NY 14020
Issue Date
06/08/2022
Checked
D.L.E.
Drawn
T.W.D.

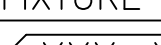
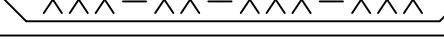
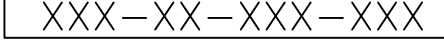
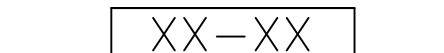
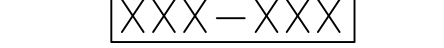
Project Number
528A4-16-205
Building Number
6
Drawing Number
PL-222

PLUMBING FIELD STUDY KEY SYMBOLS	
<p>TYPE A – PIPE LENGTH GREATER THAN TWICE THE DIAMETER OF THE PIPE SIZE TERMINATING AT CAP, VALVE, OR FITTING.</p> <p>TYPE B – PIPE LENGTH GREATER THAN TWICE THE DIAMETER OF THE PIPES TERMINATING AT AN INFREQUENTLY USED PLUMBING FIXTURE.</p> <p>TYPE C – PIPE LENGTH GREATER THAN 25 FEET TERMINATING AT A FREQUENTLY USED PLUMBING FIXTURE.</p>	
	DEAD LEG TAG
	BACK FLOW PREVENTER TAG
	CROSS-CONNECTION TAG
	REMIATE DEAD LEG
	NON-INSULATED PIPE REFER TO SCHEDULE

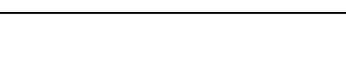
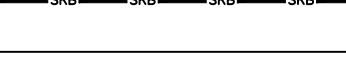
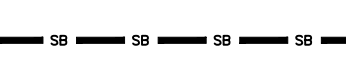
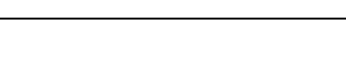
PLUMBING LINE TYPES	
-----	COLD WATER
-----	HOT WATER
-----	HOT WATER RETURN

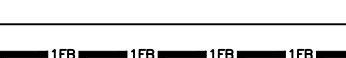
FIRE BARRIER LINETYPES	
	SMOKE RESISTANT BARRIER
	30 MINUTE SMOKE BARRIER
	1 HOUR FIRE/SMOKE BARRIER
	2 HOUR FIRE/SMOKE BARRIER
	1 HOUR FIRE BARRIER
	2 HOUR FIRE BARRIER
	3 HOUR FIRE BARRIER

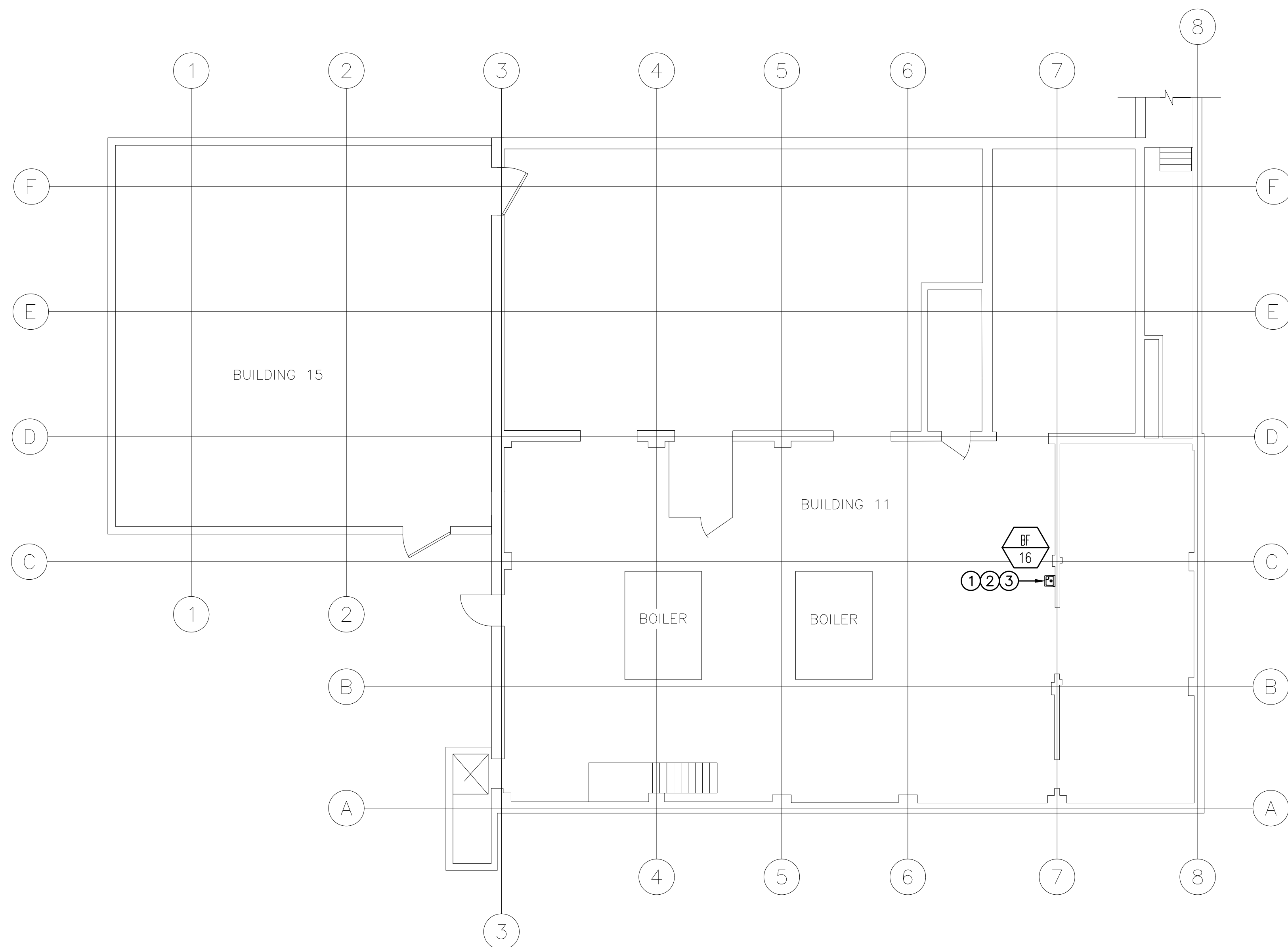

1
PL-223

BUILDING 11 GROUND FLOOR
NEW WORK PLUMBING PLAN

SCALE: 1/8" = 1'-0"

[illegible]

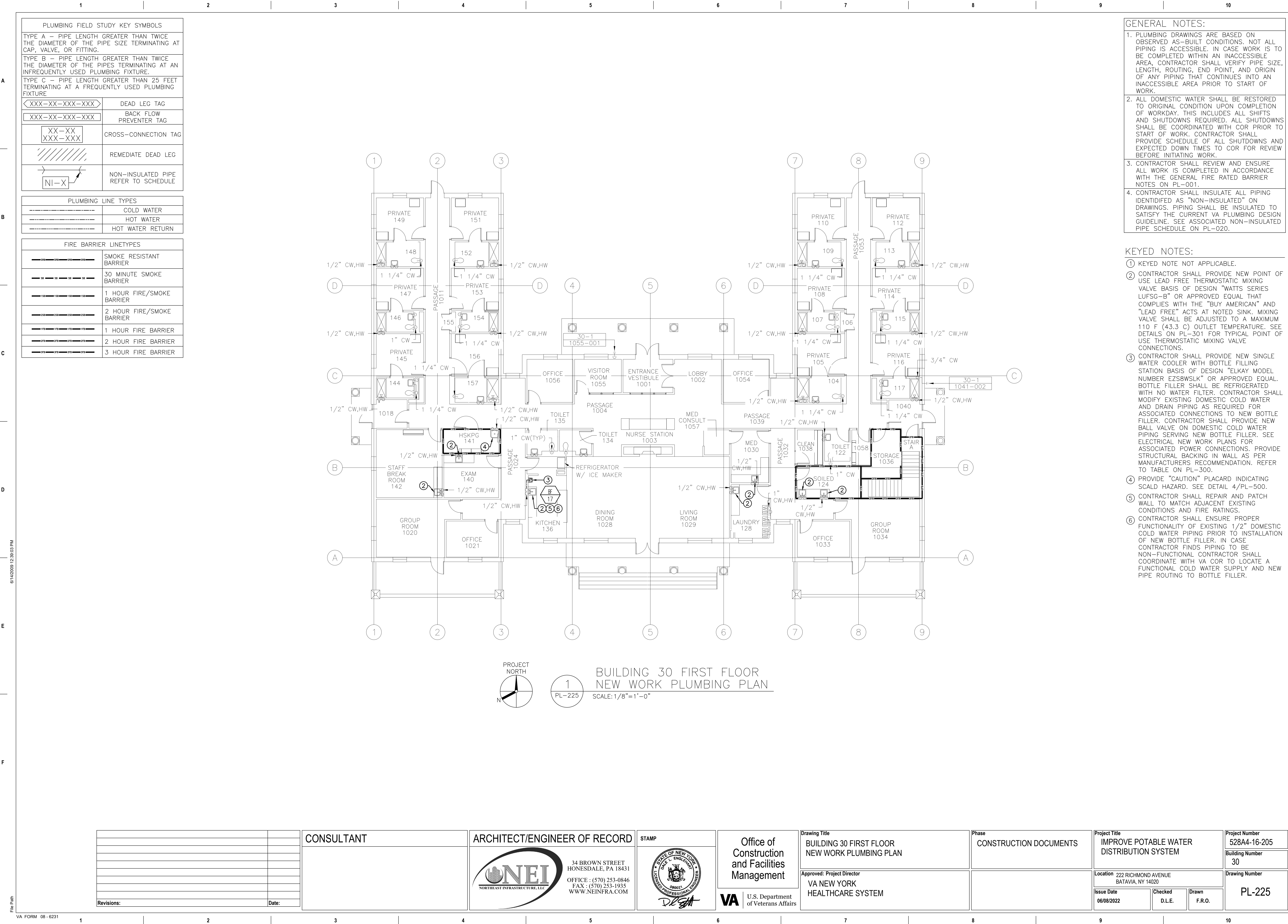

NEW WATER MONITORING PANEL SCHEDULE								
TAG	BASIS OF DESIGN	SYSTEM	QUANTITY	BUILDING	FLOOR	ROOM	REMARKS	DRAWING NUMBER
WM-1-1	PHIGENICS WME-1525	CW	1	1	GROUND	G5	1,3,4,5	1/PL-203
WM-1-2	PHIGENICS WME-1075	HW	1	1	3	D345	2,3,4,5	1/PL-210
WM-2-1	PHIGENICS WME-1525	CW	1	30	BASEMENT	B001	1,3,4,5	1/PL-224
REMARKS:								
1. PROVIDE 30 GALLON + SECONDARY CONTAINMENT PACKAGE (WME-3750).								
2. PROVIDE WATER SAMPLE COOLER ASSEMBLY (WME-3802).								
3. CONNECT ASSOCIATED WATER TEMPERATURE SENSORS TO PANEL. SEE NEW WORK PLUMBING PLANS FOR TEMPERATURE SENSOR LOCATIONS.								
4. INTERFACE INTO BMS.								
5. CONTRACTOR SHALL TAG EQUIPMENT AS DEFINED BY SPECIFICATIONS.								
BASIS OF DESIGN KEY:								
PHIGENICS WME-1075 - PWA BASE MONITORING SYSTEM 2.0								
PHIGENICS WME-1525 - PWA BASE SUPPLEMENTAL DISINFECTION SYSTEM 2.0								
PHIGENICS WME-3802 - WATER SAMPLE COOLER ASSEMBLY								
PHIGENICS WME-3750 - 30 GALLON + SECONDARY CONTAINMENT PACKAGE								
PHIGENICS WME-2910 - WATER TEMPERATURE SENSOR WITH 4-20MA AND THERMOWELL								

[illegible]

ARCHITECT/ENGINEER OF RECORD

34 BROWN STREET
HONESDALE, PA 18431

OFFICE : (570) 253-0846
FAX : (570) 253-1935
WWW.NEINFRA.COM

Office of
Construction
and Facilities
Management

VA | U.S. Department
of Veterans Affairs

Phase	
CONSTRUCTION DOCUMENTS	

Project Number	528A4-16-205
Building Number	N/A
Drawing Number	PL-300

MIXING VALVE STATION SCHEDULE (BUILDINGS 1 & 30)											
TAG	LOCATION	SYSTEM AND/OR SERVICE	FLOW CAPACITY AT 50-50 MIXED RATIO				INLET (IN)	OUTLET (IN)	BASIS OF DESIGN MANUFACTURER	BASIS OF DESIGN MODEL NUMBER	REMARKS
			FLOW AND PRESSURE DROP ACROSS VALVE	MIN. FLOW	TEMPERATURE						
					INLET	OUTLET					
MVS 1-G-1	BUILDING 1 MECH. ROOM G5	HWR	133 GPM @ 10 PSI	0.5 GPM	145°F (60.0)	127°F (43.3)	2"	2"	ARMSTRONG THE BRAIN	DRV50R	1.2
MVS 30-B-1	BUILDING 30 MECH. ROOM 3072A	HWR	70 GPM @ 10 PSI	0.5 GPM	145°F (60.0)	127°F (43.3)	1 1/2"	1 1/2"	ARMSTRONG THE BRAIN	DRV40	1.2
REMARKS: 1. VALVES SHALL BE COMPLIANT TO ASSE 1017. 2. CONTRACTOR SHALL TAG EQUIPMENT AS DEFINED BY SPECIFICATIONS.											

6/14/2009 12:39:03 PM

CONTRACTOR SHALL TAG VALVES AS DEFINED BY SCHEDULE.

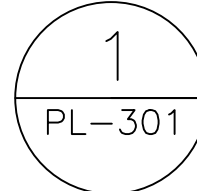

SCALE:NO SCALE

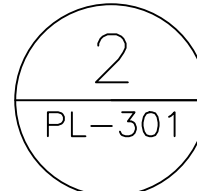

SCALE:NO SCALE

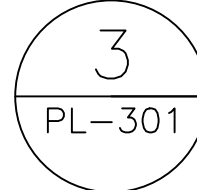

SCALE:NO SCALE

PROVIDE CAUTION PLACARD AT FIXTURES AS
INDICATED ON CONTRACT DRAWINGS.
SEE DETAIL 4/PL-500.

CONSULTANT

STAMP

Office of
Construction
and Facilities
Management

Drawing Title	PLUMBING SCHEDULES 2 AND MIXING VALVE DETAILS
---------------	--

Phase	CONSTRUCTION DOCUMENTS
-------	------------------------

Project Title	IMPROVE POTABLE WATER DISTRIBUTION SYSTEM
---------------	---

1. CONTRACTOR SHALL INSULATE ALL PIPING IDENTIFIED WITH AN "IP" TAG ON CONTRACT DRAWINGS TO SATISFY CURRENT VA DESIGN GUIDE CRITERIA AND SPECIFICATIONS.
2. ALL PIPING THAT HAS BEEN EXPOSED AS A RESULT OF ANY WORK WITHIN THE CONTRACT SHALL BE RE-INSULATED AS PER VA DESIGN GUIDE CRITERIA AND SPECIFICATIONS.
3. ALL PIPING BEING INSULATED SHALL BE LABELED WITH WHAT IS IN THE PIPE (EXAMPLE: DOMESTIC COLD WATER) AND THE DIRECTION OF FLOW SHALL BE INDICATED PER VA DESIGN GUIDE AND SPECIFICATIONS.
4. CONTRACTOR SHALL INSULATE ANY ADDITIONAL NON-INSULATED PIPING LOCATED AT TIME OR WORK NOT IDENTIFIED ON PIPING TO BE INSULATED SCHEDULES. CONTRACTOR SHALL ACCOUNT FOR AN ADDITIONAL 100 LINEAR FEET OF 1/2 INCH PIPE INSULATION, 100 LINEAR FEET OF 1 INCH PIPE INSULATION, AND 50 LINEAR FEET OF 2 INCH PIPE INSULATION.

VAMC Batavia Piping To Be Insulated								
Piping To Be Insulated Tag Number				Length of Piping To Be Insulated	Pipe Size	Use (Hot Water "HW", Hot water return "HWR", cold water "CW", or Tempered water "TW")	Drawing Number to be Referenced	Date of Inspection
Building Number	Floor Number	Room Number	To Be Insulated Piping Number					
1	G	G74A	IP-1	144"	3/4"	CW	1/PL-200	04/04/2019
1	G	G74A	IP-2	168"	3/4"	HW	1/PL-200	04/04/2019
1	G	G74A	IP-3	144"	3/4"	HW	1/PL-200	04/04/2019
1	G	G74A	IP-4	72"	3/4"	CW	1/PL-200	04/04/2019
1	G	G74A	IP-5	84"	1/2"	HWR	1/PL-200	04/04/2019
1	G	G50	IP-6	240"	1/2"	HWR	1/PL-200	04/04/2019
1	G	G50	IP-7	252"	3/4"	HWR	1/PL-200	04/04/2019
1	G	G3	IP-8	180"	1 1/2"	CW	1/PL-200	04/04/2019
1	G	G3	IP-9	60"	3/4"	HW	1/PL-200	04/04/2019
1	G	G3	IP-10	48"	1/2"	HWR	1/PL-200	04/04/2019
1	G	G13A	IP-11	132"	1 1/4"	CW	1/PL-201	04/04/2019
1	G	G13A	IP-12	132"	1"	CW	1/PL-201	04/04/2019
1	G	G14A	IP-13	168"	3/4"	HW	1/PL-201	04/04/2019
1	G	G13A	IP-14	120"	1/2"	HW	1/PL-201	04/04/2019
1	G	G13A	IP-15	84"	3/4"	HW	1/PL-201	04/04/2019
1	G	G10E	IP-16	276"	1 1/2"	CW	1/PL-201	04/04/2019
1	G	G25A	IP-17	36"	1/2"	CW	1/PL-201	04/04/2019
1	G	G8	IP-18	60"	1"	CW	3/PL-102	04/04/2019
1	G	G56	IP-19	36"	2"	HW	6/PL-202	04/04/2019
1	G	G56	IP-20	36"	2 1/2"	CW	6/PL-202	04/04/2019
1	G	G50A	IP-21	132"	3/4"	HW	6/PL-202	04/04/2019
1	G	G5	IP-22	84"	2"	HW	1/PL-203	04/04/2019
1	G	G5	IP-23	108"	2"	HW	1/PL-203	04/04/2019
1	G	G5	IP-24	24"	2 1/2"	HW	1/PL-203	04/04/2019
1	G	G5	IP-25	60"	2"	HW	1/PL-203	04/04/2019
1	G	G6A	IP-26	24"	3/4"	CW	2/PL-203	04/04/2019
1	G	G6A	IP-27	12"	3/4"	HW	2/PL-203	04/04/2019
1	G	G6A	IP-28	72"	1 1/4"	CW	2/PL-203	04/04/2019
1	G	G6A	IP-29	48"	1"	HW	2/PL-203	04/04/2019
1	G	G6A	IP-30	60"	1"	CW	2/PL-203	04/04/2019
1	G	G13B	IP-31	156"	3/4"	HW	1/PL-204	04/04/2019
1	G	G25D	IP-32	480"	3/4"	HW	2/PL-204	04/04/2019
1	G	G25D	IP-33	600"	3/4"	CW	2/PL-204	04/04/2019
1	G	G25D	IP-34	444"	1/2"	CW	2/PL-204	04/04/2019
1	G	G25D	IP-35	168"	1/2"	HW	2/PL-204	04/04/2019
1	G	G25D	IP-36	36"	1/2"	CW	1/PL-204	04/04/2019
1	G	G25D	IP-37	36"	1/2"	HW	1/PL-204	04/04/2019
1	G	G25	IP-38	84"	1/2"	HW	6/PL-204	04/04/2019
1	G	G25	IP-39	96"	1/2"	CW	6/PL-204	04/04/2019
1	G	G25	IP-40	264"	1/2"	CW	6/PL-204	04/04/2019
1	G	G25D	IP-41	144"	3/4"	HW	7/PL-204	04/04/2019
1	G	G25D	IP-42	240"	1/2"	HW	7/PL-204	04/04/2019
1	1	A-144	IP-43	84"	1"	CW	1/PL-205	02/06/2019
1	2	B273	IP-44	12"	1/2"	CW	1/PL-208	04/04/2019
1	2	B269A	IP-45	84"	1"	CW	1/PL-208	04/04/2019
1	2	B279	IP-46	26"	1/2"	CW	1/PL-208	04/04/2019
1	2	B280A	IP-47	60"	1/2"	CW	1/PL-208	04/04/2019
1	2	201	IP-48	120"	2"	CW	1/PL-208	04/04/2019
1	2	B250A	IP-49	36"	1 1/4"	CW	1/PL-208	04/04/2019
1	3	D344	IP-50	12"	1 1/2"	HW	1/PL-210	05/28/2019
1	3	D351	IP-51	72"	1/2"	CW	1/PL-210	05/28/2019
1	3	352	IP-52	192"	3/4"	HW	1/PL-210	05/28/2019
1	3	Corridor	IP-53	180"	1/2"	CW	1/PL-211	05/28/2019
1	3	Corridor	IP-54	504"	1/2"	CW	1/PL-211	05/28/2019
1	3	Corridor	IP-55	192"	1/2"	HW	1/PL-211	05/28/2019
1	3	Corridor	IP-56	96"	1/2"	HW	1/PL-211	05/28/2019
1	3	Corridor	IP-57	132"	1/2"	CW	1/PL-211	05/28/2019
1	3	318	IP-58	48"	1 1/2"	CW	3/PL-211	05/28/2019
1	3	318	IP-59	36"	1"	CW	3/PL-211	05/28/2019
1	3	316	IP-60	96"	1/2"	HW	3/PL-211	05/28/2019
1	3	316	IP-61	96"	1/2"	CW	3/PL-211	05/28/2019
1	3	336	IP-62	12"	1/2"	CW	4/PL-211	05/28/2019

VAMC Batavia Piping To Be Insulated								
Piping To Be Insulated Tag Number				Length of Piping To Be Insulated	Pipe Size	Use (Hot Water "HW", Hot water return "HWR", cold water "CW", or Tempered water "TW")	Drawing Number to be Referenced	Date of Inspection
Building Number	Floor Number	Room Number	To Be Insulated Piping Number					
2	Ground	G20	IP-1	156"	1/2"	HW	1/PL-213	04/08/2019
2	Ground	G20	IP-2	132"	1/2"	CW	1/PL-213	04/08/2019
2	Ground	G24	IP-3	48"	3/4"	HW	1/PL-213	04/08/2019
2	Ground	G24	IP-4	48"	3/4"	CW	1/PL-213	04/08/2019
2	Ground	G24	IP-5	84"	1"	CW	1/PL-213	04/08/2019
2	Ground	G24	IP-6	180"	1"	HW	1/PL-213	04/08/2019
2	Ground	G24	IP-7	180"	1/2"	CW	1/PL-213	04/08/2019
2	Ground	G24	IP-8	180"	1/2"	HW	1/PL-213	04/08/2019
2	Ground	G25	IP-9	144"	1/2"	CW	1/PL-213	04/08/2019
2	Ground	G25	IP-10	144"	1/2"	HW	1/PL-213	04/08/2019
2	Ground	G25	IP-11	60"	1"	CW	1/PL-213	04/08/2019
2	Ground	G25	IP-12	60"	1/2"	HWR	1/PL-213	04/08/2019
2	Ground	G26	IP-13	72"	1"	CW	1/PL-213	04/08/2019
2	Ground	G26	IP-14	48"	1"	HW	1/PL-213	04/08/2019
2	Ground	G26	IP-15	24"	1/2"	HWR	1/PL-213	04/08/2019
2	Ground	G11	IP-16	204"	1/2"	CW	2/PL-214	04/08/2019
2	Ground	G11	IP-17	24"	1/2"	CW	2/PL-214	04/08/2019
2	Ground	G11	IP-18	36"	1/2"	CW	2/PL-214	04/08/2019
2	Ground	G11	IP-19	24"	1/2"	CW	2/PL-214	04/08/2019
2	Ground	G14	IP-20	144"	1/2"	CW	2/PL-215	04/08/2019
2	Ground	G14	IP-21	60"	1/2"	HW	2/PL-215	04/08/2019
2	1	108	IP-22	48"	1/2"	HW	1/PL-216	04/08/2019
2	1	108	IP-23	48"	1/2"	CW	1/PL-216	04/08/2019
2	1	108	IP-24	288"	1/2"	HW	2/PL-216	05/16/2019
2	1	108	IP-25	72"	1/2"	HW	2/PL-216	05/16/2019
2	1	108	IP-26	168"	3/4"	HW	2/PL-216	05/16/2019
2	1	108	IP-27	48"	1/2"	CW	2/PL-216	05/16/2019
2	1	108	IP-28	48"	1/2"	HW	2/PL-216	05/16/2019
2	1	108	IP-29	216"	1"	CW	2/PL-216	05/16/2019
2	1	108	IP-30	72"	1/2"	CW	2/PL-216	05/16/2019
2	1	108	IP-31	48"	1/2"	HW	2/PL-216	05/16/2019
2	1	108	IP-32	24"	1/2"	CW	2/PL-216	05/16/2019
2	1	108	IP-33	24"	1/2"	HW	2/PL-216	05/16/2019
2	1	108	IP-34	60"	1/2"	CW	2/PL-216	05/16/2019

VAMC Batavia Piping To Be Insulated								
Piping To Be Insulated Tag Number				Length of Piping To Be Insulated	Pipe Size	Use (Hot Water "HW", Hot water return "HWR", cold water "CW", or Tempered water "TW")	Drawing Number to be Referenced	Date of Inspection
Building Number	Floor Number	Room Number	To Be Insulated Piping Number					
4	Basement	G15	IP-1	56"	3/4"	HW	3/PL-220	12/12/2018
4	Basement	G15	IP-2	80"	3/4"	CW	3/PL-220	12/12/2018
4	Basement	G15	IP-3	50"	2"	CW	3/PL-220	12/12/2018
4	Basement	G15	IP-4	120"	1"	CW	3/PL-220	12/12/2018

VAMC Batavia Piping To Be Insulated								
Piping To Be Insulated Tag Number				Length of Piping To Be Insulated	Pipe Size	Use (Hot Water "HW", Hot water return "HWR", cold water "CW", or Tempered water "TW")	Drawing Number to be Referenced	Date of Inspection
Building Number	Floor Number	Room Number	To Be Insulated Piping Number					
6	Basement	06	IP-1	55"	1"	HW	1/PL-222	03/14/2019
6	Basement	06	IP-2	42"	1"	CW	1/PL-222	03/14/2019

		CONSULTANT	ARCHITECT/ENGINEER OF RECORD	STAMP	Office of Construction and Facilities Management	Drawing Title PIPING TO BE INSULATED SCHEDULES	Phase CONSTRUCTION DOCUMENTS	Project Title IMPROVE POTABLE WATER DISTRIBUTION SYSTEM	Project Number 528A4-16-205
						Approved: Project Director VA NEW YORK HEALTHCARE SYSTEM		Location 222 RICHMOND AVENUE BATAVIA, NY 14020	Building Number N/A
								Issue Date 06/08/2022	Drawing Number PL-302
								Checked D.L.E.	Drawn K.E.B.
Revisions:	Date:								

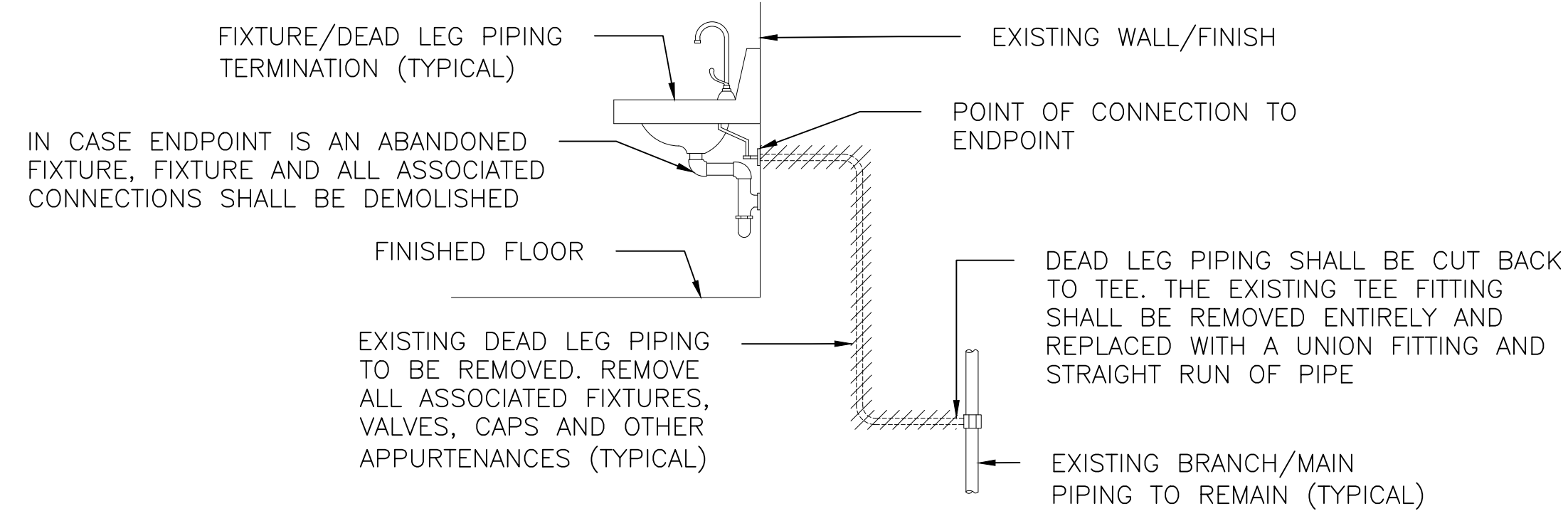

NOTE: DETAIL 1/PL-500 IS A TYPICAL SCHEMATIC REPRESENTATION OF DEAD LEG PIPING DEMOLITION. CONTRACTOR SHALL DRAIN MAIN SOURCE PIPING PRIOR TO REMOVAL OF DEAD LEG PIPING. DEAD LEG MAY TERMINATE AT A CLOSED VALVE, CAP, PLUG, ABANDONED FIXTURE, ETC. CONTRACTOR SHALL SEE DRAWINGS FOR EACH PARTICULAR INSTANCE. IN ALL INSTANCES CONTRACTOR MUST FULLY REMOVE DEAD LEG PIPING AND ADJOIN EXISTING SOURCE PIPE WITH A UNION FITTING AND STRAIGHT RUN OF PIPE.

1 DEAD LEG REMOVAL TYPICAL
PL-500 SCALE:NOT TO SCALE

2 DETAIL NOT APPLICABLE
PL-500 SCALE:NOT TO SCALE

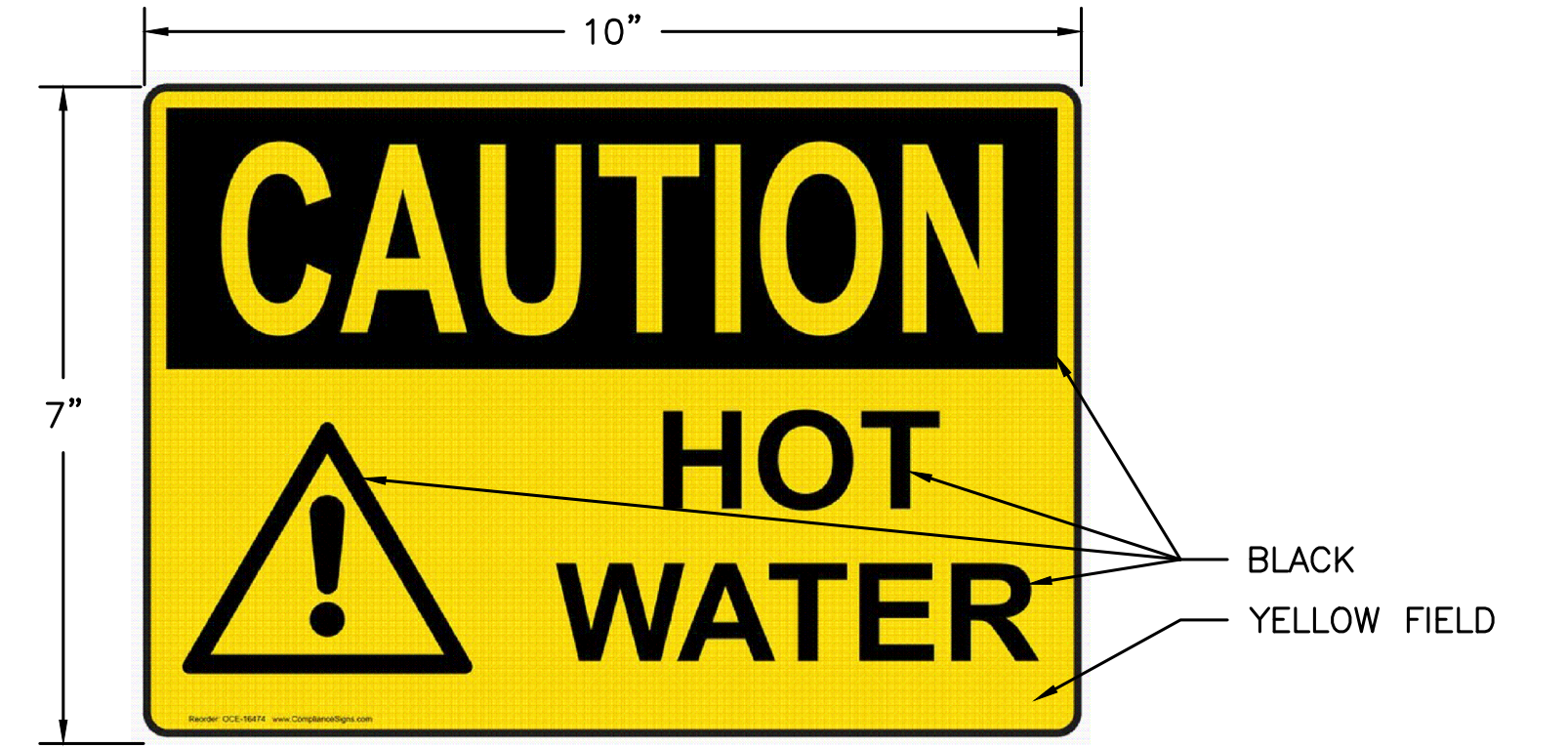

4 OSHA CAUTION HOT WATER SIGN OCE-16474
PL-500 SCALE:NOT TO SCALE

NOTE: TO BE INSTALLED ON ALL SINKS THAT DO NOT RECEIVE POINT OF USE MIXING VALVES

3 DETAIL NOT APPLICABLE
PL-500 SCALE:NOT TO SCALE

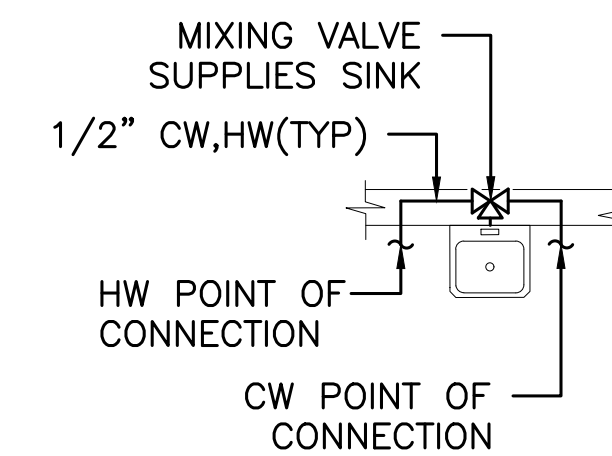

7 TYPICAL SINK WITH EXISTING MIXING VALVE DETAIL
PL-500 SCALE:NOT TO SCALE

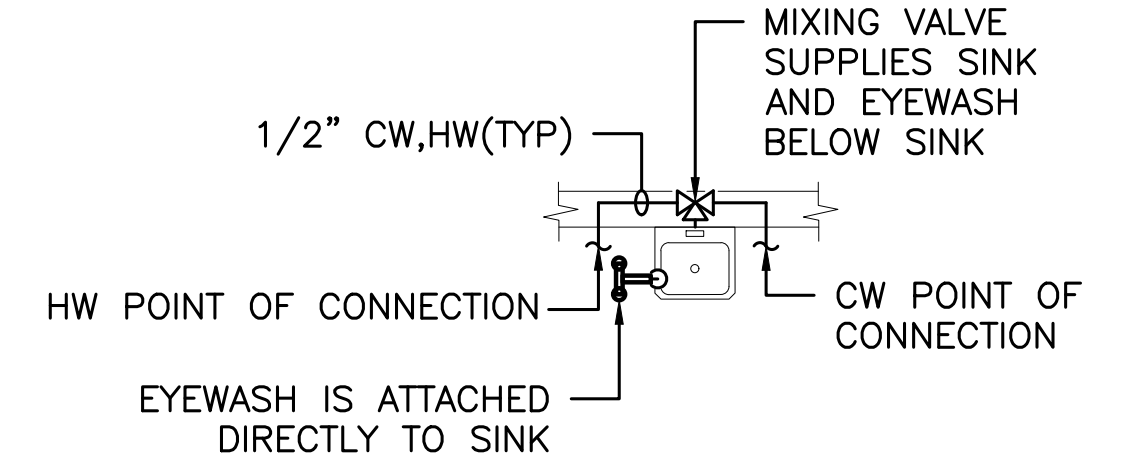

8 TYPICAL SINK WITH ATTACHED EYE WASH AND EXISTING MIXING VALVE DETAIL
PL-500 SCALE:NOT TO SCALE

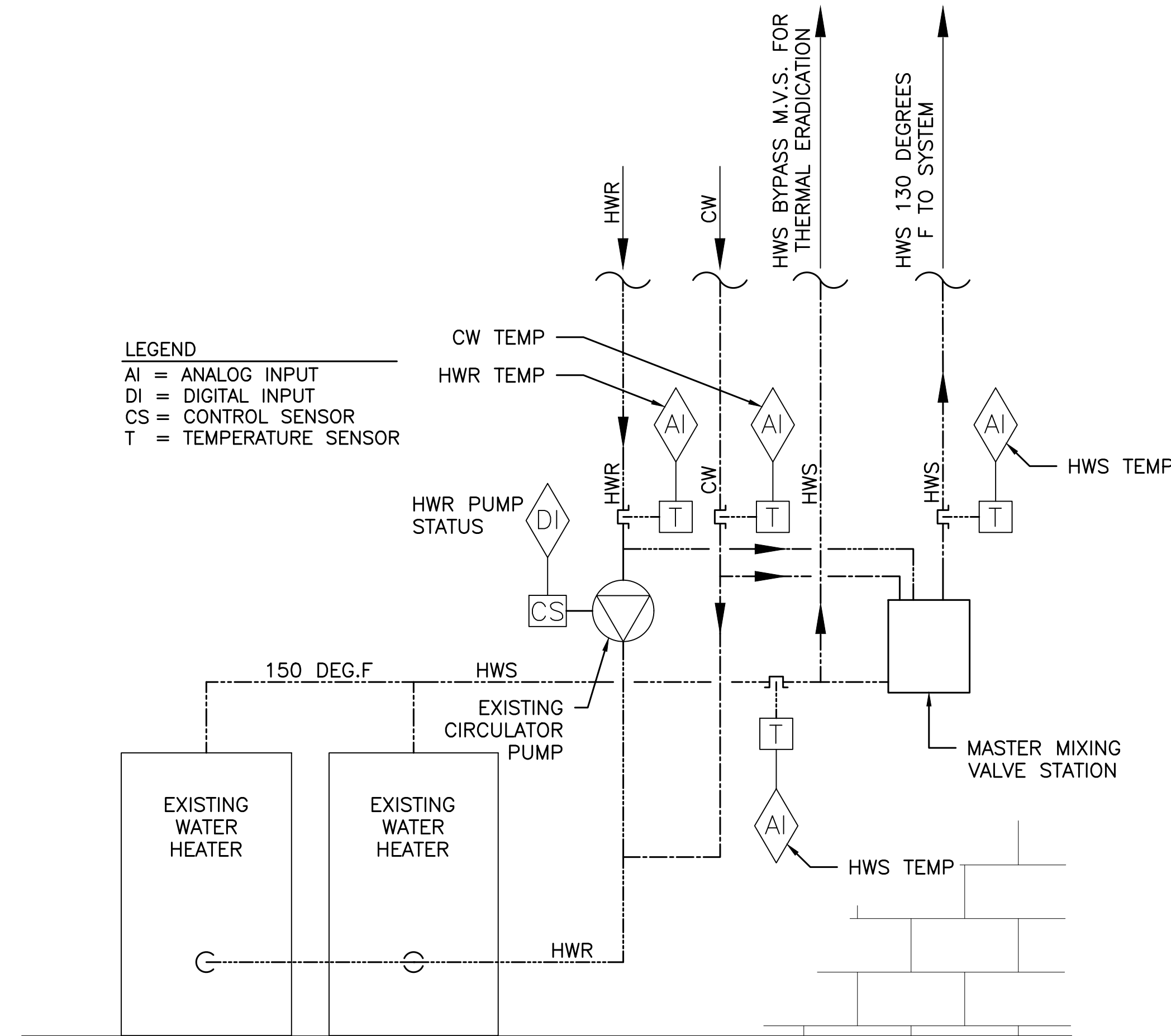

5 TYPICAL DOMESTIC HOT WATER GENERATION AND MONITORING SCHEMATIC
PL-500 SCALE:NOT TO SCALE

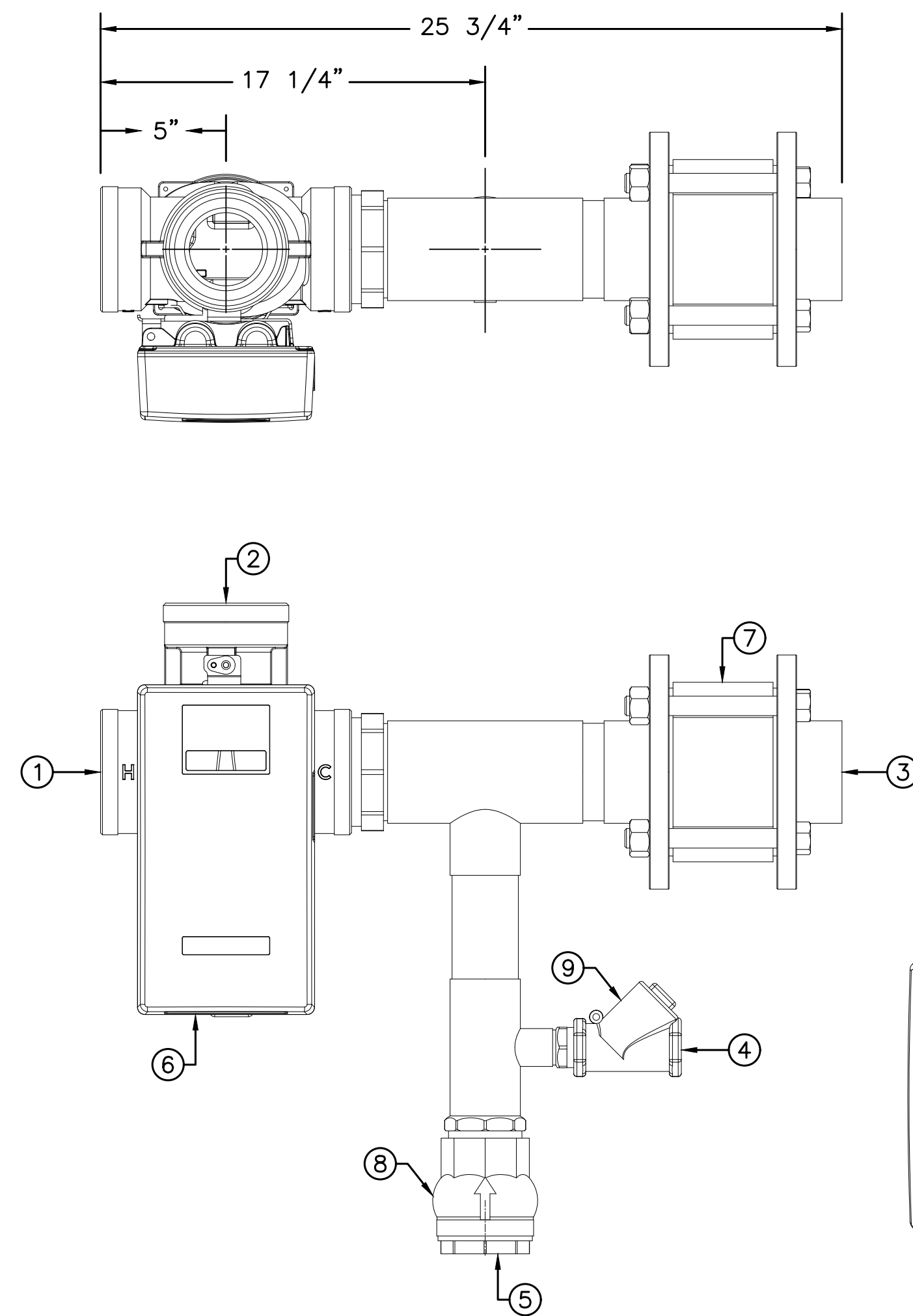

6/PL-500 KEYED NOTES:

ITEM NUMBER	DESCRIPTION	QUANTITY	CONNECTION
1	HOT WATER INLET	1	2" NPT
2	MIXED WATER OUTLET	1	2" NPT
3	COLD WATER INLET	1	2" NPT
4	RETURN TO HEATER	1	1" NPT
5	RECIRC RETURN INLET	1	1 1/2" NPT
6	DRV50	1	2" NPT
7	SWING CHECK VALVE	1	2" NPT
8	SWING CHECK VALVE	1	1 1/2" NPT
9	SWING CHECK VALVE	1	1" NPT

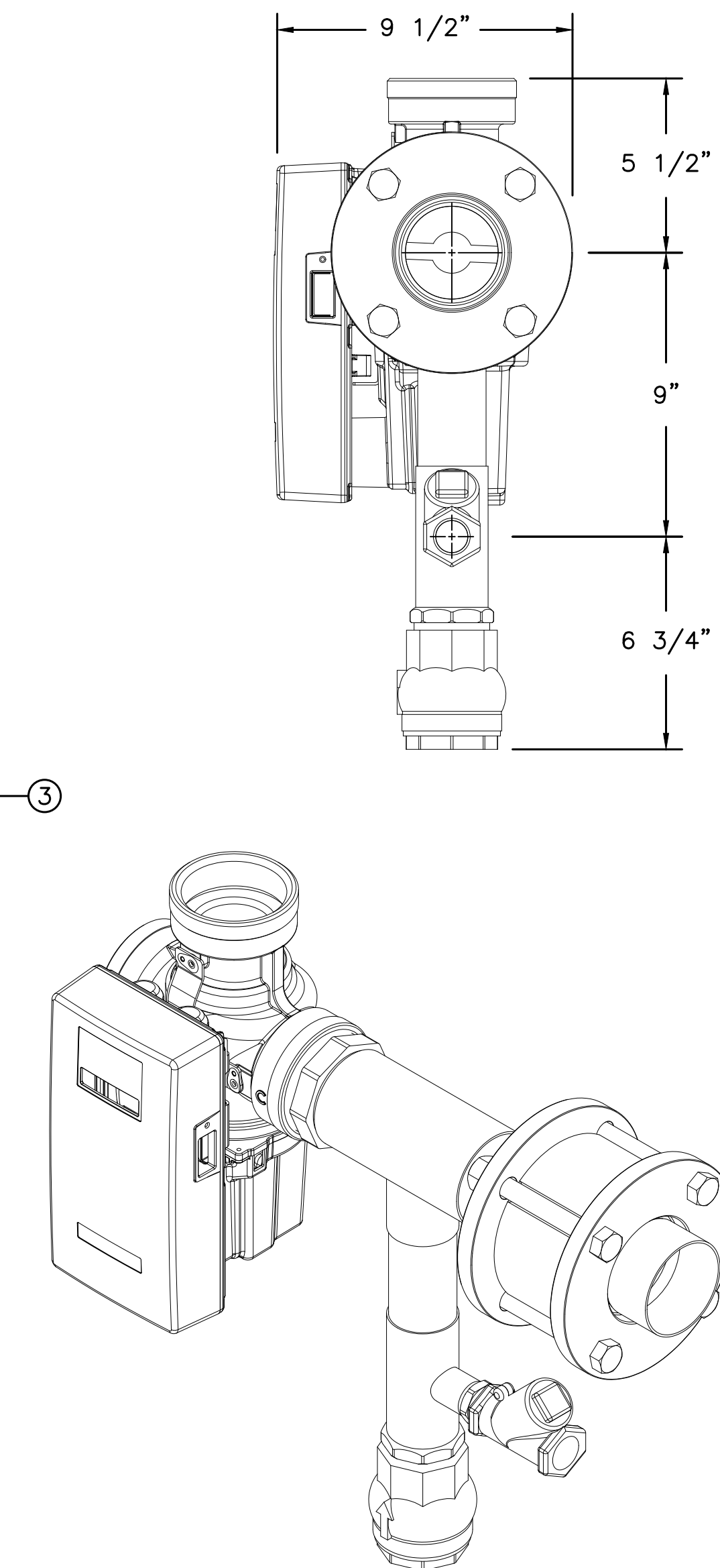

6 MASTER MIXING VALVE STATION - BUILDING 1
PL-500 SCALE:NOT TO SCALE

9/PL-500 KEYED NOTES:

ITEM NUMBER	DESCRIPTION	CONNECTION
1	HOT WATER INLET	1 1/2" NPT
2	MIXED WATER OUTLET	1 1/2" NPT
3	COLD WATER INLET	1 1/2" NPT

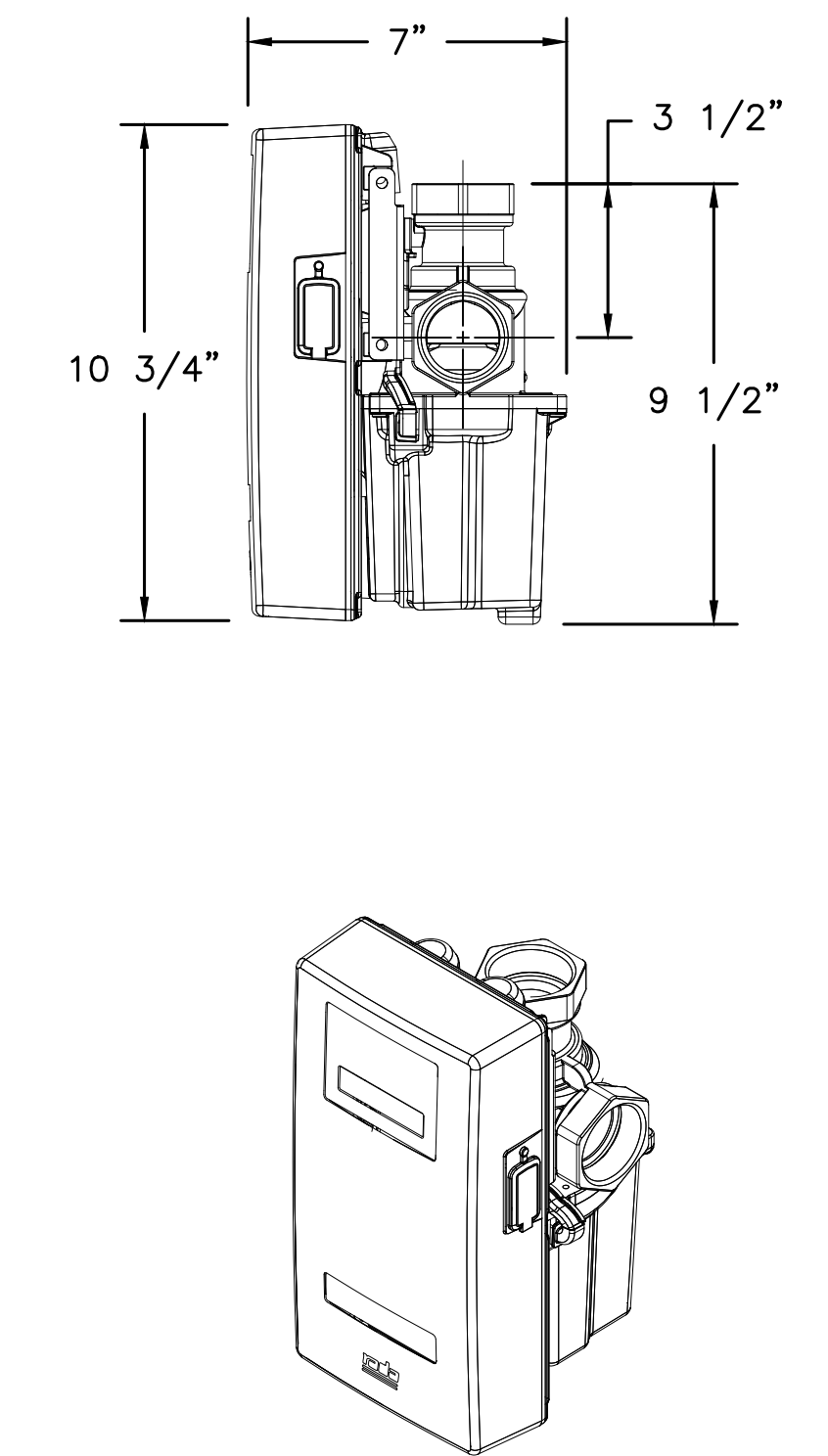
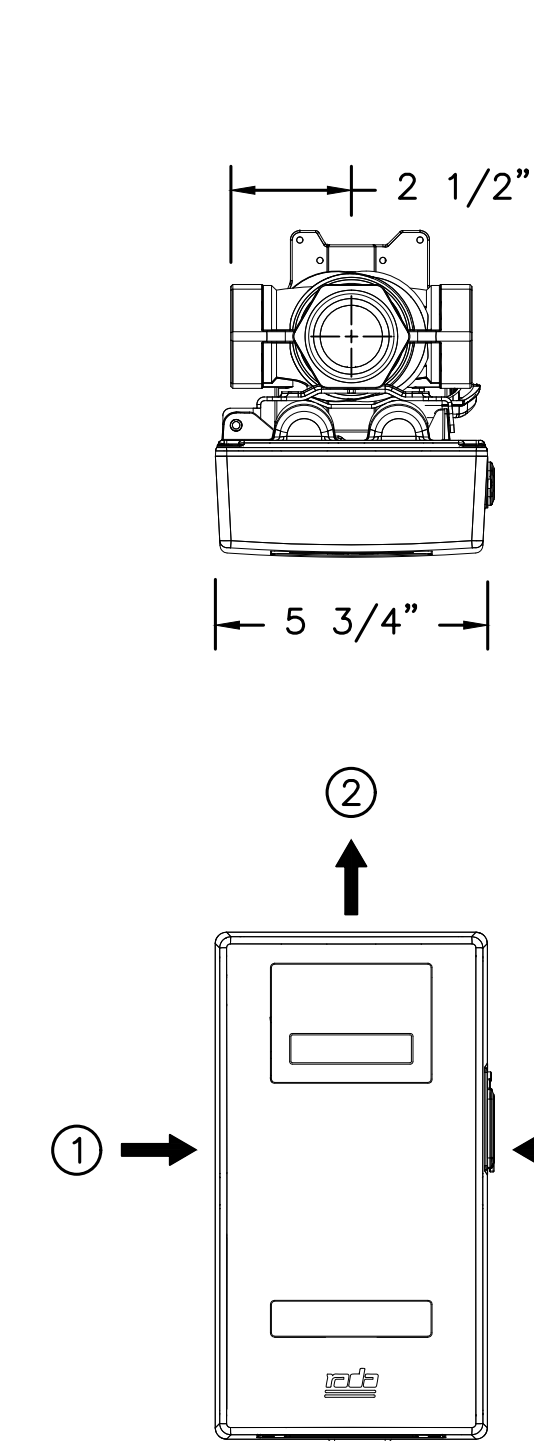

9 MASTER MIXING VALVE STATION - BUILDING 30
PL-500 SCALE:NOT TO SCALE

HOT WATER SUPPLY TEMPERATURE
HOT WATER SUPPLY TEMPERATURE SENSOR SHALL PROVIDE AI FEEDBACK SIGNAL TO WATER HEATER CONTROLLER TO POSITION STEAM CONTROL VALVE TO ADMIT SUFFICIENT STEAM TO HEAT WATER TO SET POINT.

HOT WATER GENERATOR ALARMS
SEND AN ALARM TO THE FMCS UPON THE OCCURRENCE OF ANY OF THE FOLLOWING

- HOT WATER SUPPLY TEMPERATURE DROPS BELOW 120° F (ADJ.) FOR MORE THAN 5 MINUTES
- HOT WATER SUPPLY TEMPERATURE RISES ABOVE 140° F (ADJ.) FOR MORE THAN 5 MINUTES
- HOT WATER RETURN TEMPERATURE DROPS BELOW 125° F (ADJ.) FOR MORE THAN 5 MINUTES
- HOT WATER GENERATOR CIRCULATOR CURRENT SENSOR DOES NOT PROVE OPERATION
- HOT WATER RETURN CIRCULATOR CURRENT SENSOR DOES NOT PROVE OPERATION

NOTE: DETAIL 5/PL-500 IS A GENERAL SCHEMATIC REPRESENTATION OF TYPICAL DOMESTIC HOT WATER GENERATION AND MONITORING. SEE NEW WORK PLANS, FOR ALL REQUIRED VALVES, PIPE SIZES, ROUTING, MONITORING AND CONNECTIONS TO ASSOCIATED EQUIPMENT.

		CONSULTANT	ARCHITECT/ENGINEER OF RECORD		STAMP	Office of Construction and Facilities Management U.S. Department of Veterans Affairs	Drawing Title PLUMBING DETAILS 1	Phase CONSTRUCTION DOCUMENTS	Project Title IMPROVE POTABLE WATER DISTRIBUTION SYSTEM	Project Number 528A4-16-205
			34 BROWN STREET HONESDALE, PA 18431 OFFICE : (570) 253-0846 FAX : (570) 253-1935 WWW.NEINFRA.COM				Approved: Project Director VA NEW YORK HEALTHCARE SYSTEM		Location 222 RICHMOND AVENUE BATAVIA, NY 14020	Building Number N/A
Revisions:		Date:							Issue Date 06/08/2022	Drawing Number PL-500
									Checked D.L.E.	Drawn K.E.B.