

07-00	APPLY 60 MIL. INTUMESCENT FIRE-PROOFING PANT, UL
09-31	DXLVY V634 ALL ALK EXPOSED STEEL STRUCTURE (IE
09-31	CKE) W/60 MIL. EPOXY LATEL (EPOXY BRACKET)
09-31	PT-2, PORCELAIN TILE. SEE SPECIFICATION.
09-31	PT-3, GLASS TILE. SEE SPECIFICATION.
09-34	METAL BULLNOSE TRIM. SEE SPECIFICATION.
09-34	METAL COVE TRIM. SEE SPECIFICATION.
09-65	RUBBER BASE. SEE SPECIFICATION.
10-10	ROLL TYPE WINDOW SHADES
10-10	FULL HEIGHT MIRROR
10-21	CG-1, VINYL CORNER GUARD. SEE SPECIFICATION.
10-22	24"x30" MIRROR. SEE SPECIFICATION.
10-30	36" GRAB BAR. SEE SPECIFICATION.
10-30	36" GRAB BAR. SEE SPECIFICATION.
10-34	SURFACE MOUNTED PAPER TOWEL DISPENSER. SEE SPECIFICATION.
10-35	ROBE HOOK. SEE SPECIFICATION.
10-37	SOAP DISPENSER (NOPS). SEE SPECIFICATION.
10-40	CRASH RAIL. SEE SPECIFICATION.
10-47	CRASH RAIL. SEE SPECIFICATION.
11-01	SEE ELECTRICAL DISPLAY BY OWNER. TYPICAL
11-01	WALL MOUNTED FOR CONNECTION TYP.
12-01	STAININGS SHOW FOR REFERENCE ONLY. N.I.C.
12-30	PLASTIC LAMINATE COUNTERTOP AND BACKSPLASH, TYPICAL
12-34	PLASTIC LAMINATE BASE CABINETS, TYPICAL
12-34	PLASTIC LAMINATE WALL CABINETS, TYP.
12-36	1. SOLID SURFACE. SEE SPECIFICATION.
12-36	REMOVABLE 1/2" PARTICLE BOARD WITH PLASTIC SURFACE. SEE SPECIFICATION.
12-41	1/2" PLATE. SEE SPECIFICATION. SECURE WITH ENCLOSURE WITH AMPER RESISTANT SCREWS.
12-41	PLUMBING FIXTURE (REF. MECHANICAL)
12-23	DUAL DRINKING FOUNTAINS, TYPICAL. (REFERENCE MECHANICAL)
12-23	BOTTLE FILLER, TYP.
12-30	MECHANICAL EQUIPMENT (REF. MECHANICAL).
12-36	INTERIOR LIGHT FIXTURE (REF. ELECTRICAL)



VA FORM 08-6231

GENERAL NOTES:

1. SHEET SIZE FOR PROPER SCALE IS 30X42.
2. SEE SHEET G0.03 FOR GENERAL NOTES
3. APPLY 1 1/2" THICK FIREPROOFING AT ALL EXPOSED STRUCTURAL STEEL DECKING SECONDARY STRUCTURE WITHIN CEILING SPACE ABOVE BASEMENT & FIRST FLOOR LEVEL CEILING. TYP. EXCEPT STAIRS.

SHEET SPECIFIC NOTES:

1. SEE WALL PROTECTION PLAN FOR SPECIFIC LOCATIONS OF WALL PANELS, CORNER GUARDS, BUMPER RAILS AND HANDRAILS.
2. PORCELAIN TILE, SOLID SURFACING, OVER CONCRETE BACKER BOARD. SEE SPECIFICATIONS.
3. COORDINATE SHOWER STALL AND FLOOR LAYOUTS BASED ON DIMENSIONS OF SHOWER FLOOR MANUFACTURER'S ROUGH-IN REQUIREMENTS.

FLOOR FINISH LEGEND:

- CONCRETE
- RF - RUBBER FLOORING
- LVT1 - LUXURY VINYL TILE
- LVT2 - LUXURY VINYL TILE
- LIN - LINOLEUM
- PT1 - PORCELAIN TILE
- CPT-1 - CARPET TILE
- QT - QUARRY TILE

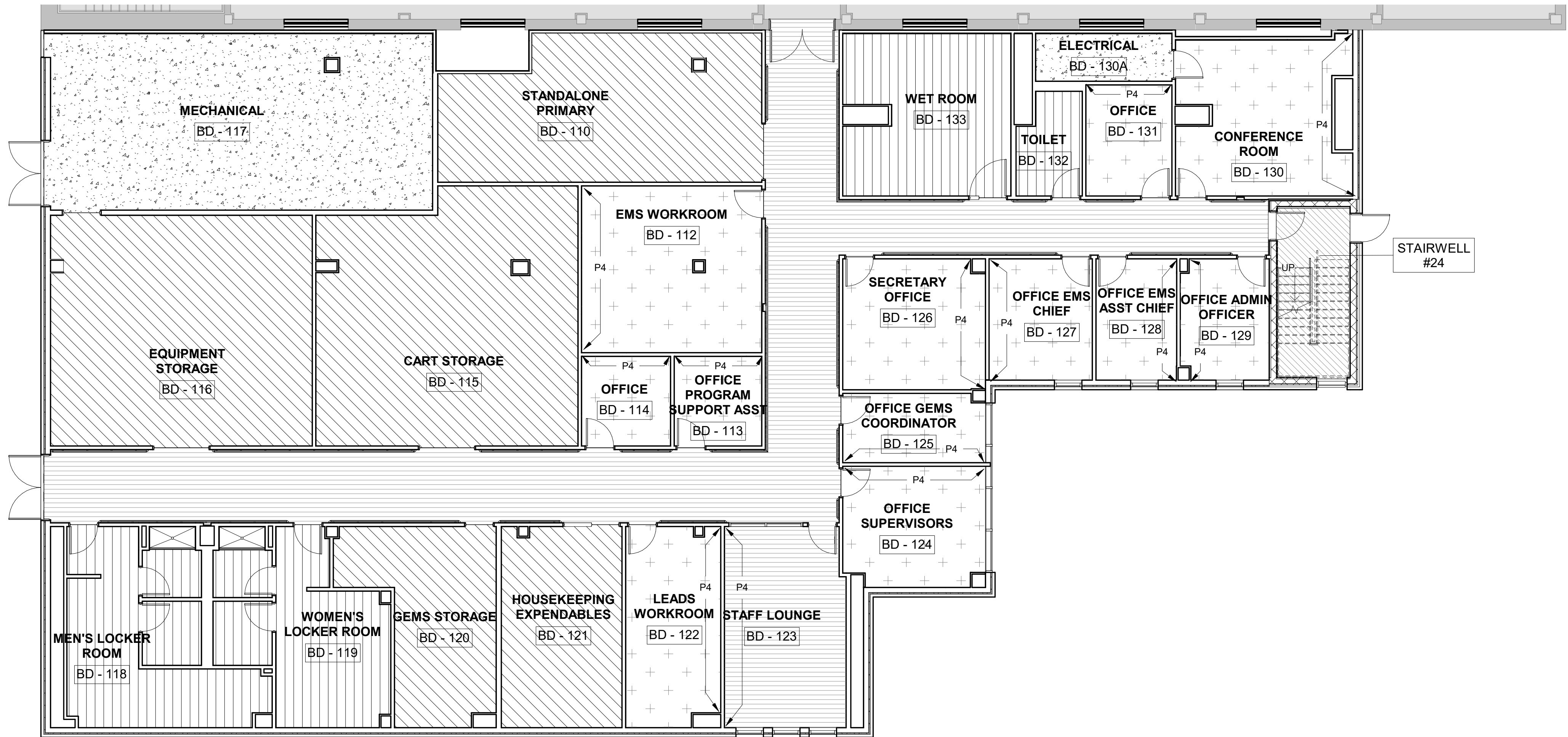

1 FLOOR FINISH PLAN - BASEMENT LEVEL
1/8" = 1'-0"



2 FLOOR FINISH PLAN - FIRST LEVEL
1/8" = 1'-0"

CONSTRUCTION DOCUMENTS

Revisions:		Date:	
CONSULTANTS:			
Calibre CALIBRE 9090 S RIDGELINE BLVD, SUITE 105 HIGHLANDS RANCH, COLORADO 80129 PHONE (303) 730-0434		Albertson Engineering Inc. ALBERTSON ENGINEERING INC. 3202 W MAIN ST C, RAPID CITY, SOUTH DAKOTA 57702 PHONE (605) 343-9606	
SUMMIT FIRE PROTECTION SUMMIT FIRE CONSULTING 575 MINNEHAHA AVE WEST ST. PAUL, MINNESOTA 55103 (612) 387-7050		FOURFRONT DESIGN INC. FOURFRONT DESIGN, INC. 517 7TH STREET RAPID CITY, SOUTH DAKOTA 57701 PH: (605) 342-9470 FAX: (605) 342-2377 WWW.FOURFRONTDESIGN.COM	
Drawing Title FLOOR FINISH PLANS		Project Title EXPAND BLDG. 1 FOR PRIMARY CARE	
Approved: Project Director FARGO VAHCS		Location 2101 ELM STREET FARGO, ND 58102	
Date 11/16/21		Checked Checker	
Building Number 1		Drawing Number A5.10	
Dwg. 50 of 128		Office of Construction and Facilities Management	
Department of Veterans Affairs			

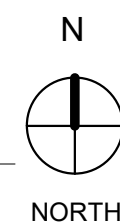

N



NORTH

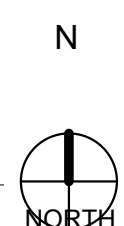



N



NORTH

WALL PROTECTION LEGEND:

- 10-13-1 SIGNAGE TYPE A1, SEE SIGNAGE SCHEDULE AND DETAILS
- 10-13-2 SIGNAGE TYPE A2, SEE SIGNAGE SCHEDULE AND DETAILS
- 10-13-3 SIGNAGE TYPE A16, SEE SIGNAGE SCHEDULE AND DETAILS
- 10-13-5 SIGNAGE TYPE A26, SEE SIGNAGE SCHEDULE AND DETAILS
- 10-14-0 SIGNAGE TYPE A, SEE SIGNAGE SCHEDULE AND DETAILS
- 10-14-1 SIGNAGE TYPE B, SEE SIGNAGE SCHEDULE AND DETAILS
- 10-14-2 SIGNAGE TYPE C, SEE SIGNAGE SCHEDULE AND DETAILS
- 10-14-3 SIGNAGE TYPE D, SEE SIGNAGE SCHEDULE AND DETAILS
- 10-14-4 SIGNAGE TYPE E, SEE SIGNAGE SCHEDULE AND DETAILS
- 10-14-5 SIGNAGE TYPE F, SEE SIGNAGE SCHEDULE AND DETAILS
- 10-14-6 SIGNAGE TYPE G, SEE SIGNAGE SCHEDULE AND DETAILS
- 10-21-1 CG-1, VINYL CORNER GUARD, SEE SPECIFICATION.
- 10-21-2 CG-2, STAINLESS STEEL CORNER GUARD, SEE SPECIFICATION.

-  BUMPER/CRASHRAIL
 HANDRAIL WITH GUARD
 ACROVYN OR APPROVED EQUAL WALL PANEL TO 48" A.F.F.

VA FORM 08-6231

SUMMIT
FIRE PROTECTION

SUMMIT FIRE CONSULTING
575 MINNEHAHA AVE WEST
ST. PAUL, MINNESOTA 55103
(612) 387-7050

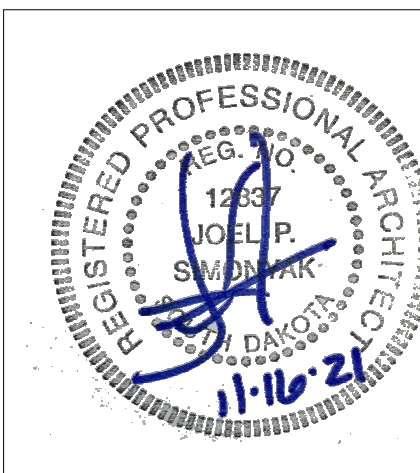

FOURFRONT
DESIGN, INC.

FOURFRONT DESIGN, INC.
517 7TH STREET
RAPID CITY, SOUTH DAKOTA
57701
PH: (605) 342-9470
FAX: (605) 342-2377
WWW.FOURFRONTDESIGN.COM

Dwg. 51 of 128



Department of
Veterans Affairs

GENERAL NOTES:

1. SHEET SIZE FOR PROPER SCALE IS 30X42.
2. SEE SHEET G0.03 FOR GENERAL NOTES
3. APPLY 1 1/2" THICK FIREPROOFING AT ALL EXPOSED STRUCTURAL STEEL DECKING SECONDARY STRUCTURE WITHIN CEILING SPACE ABOVE BASEMENT & FIRST FLOOR LEVEL CEILING. TYP. EXCEPT STAIRS.

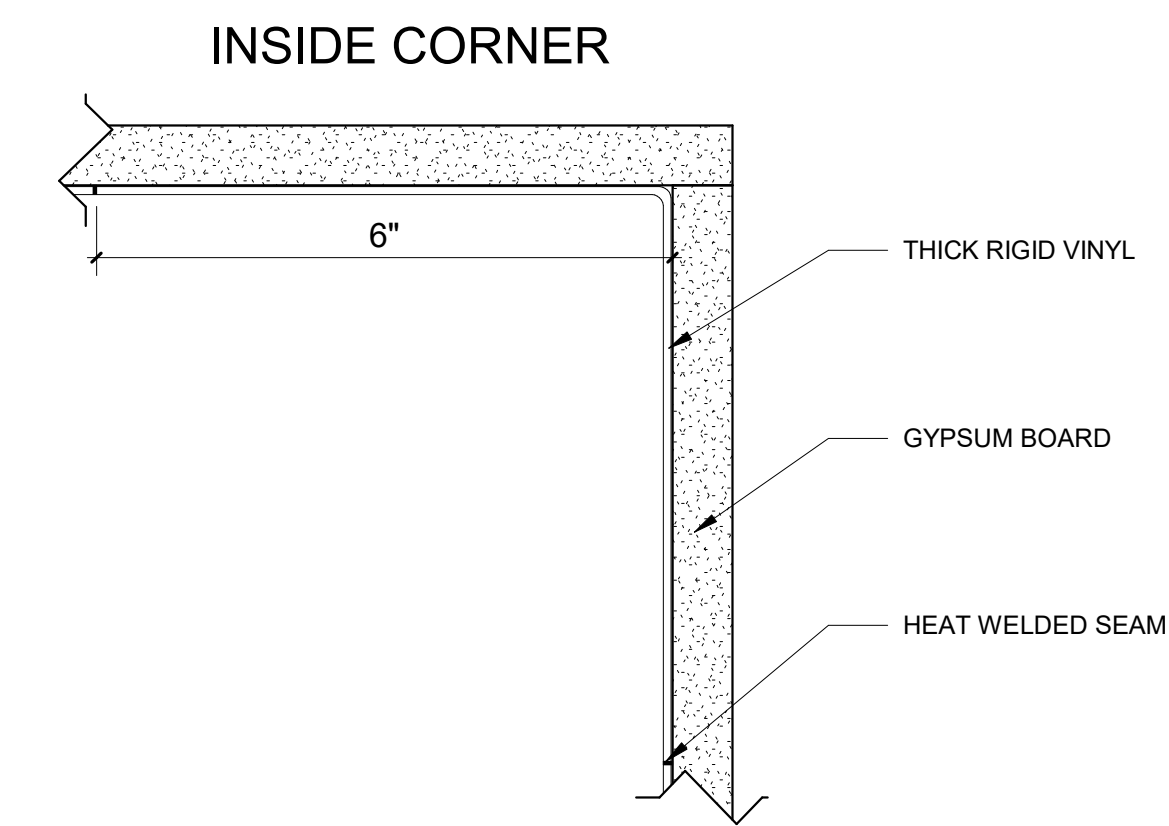
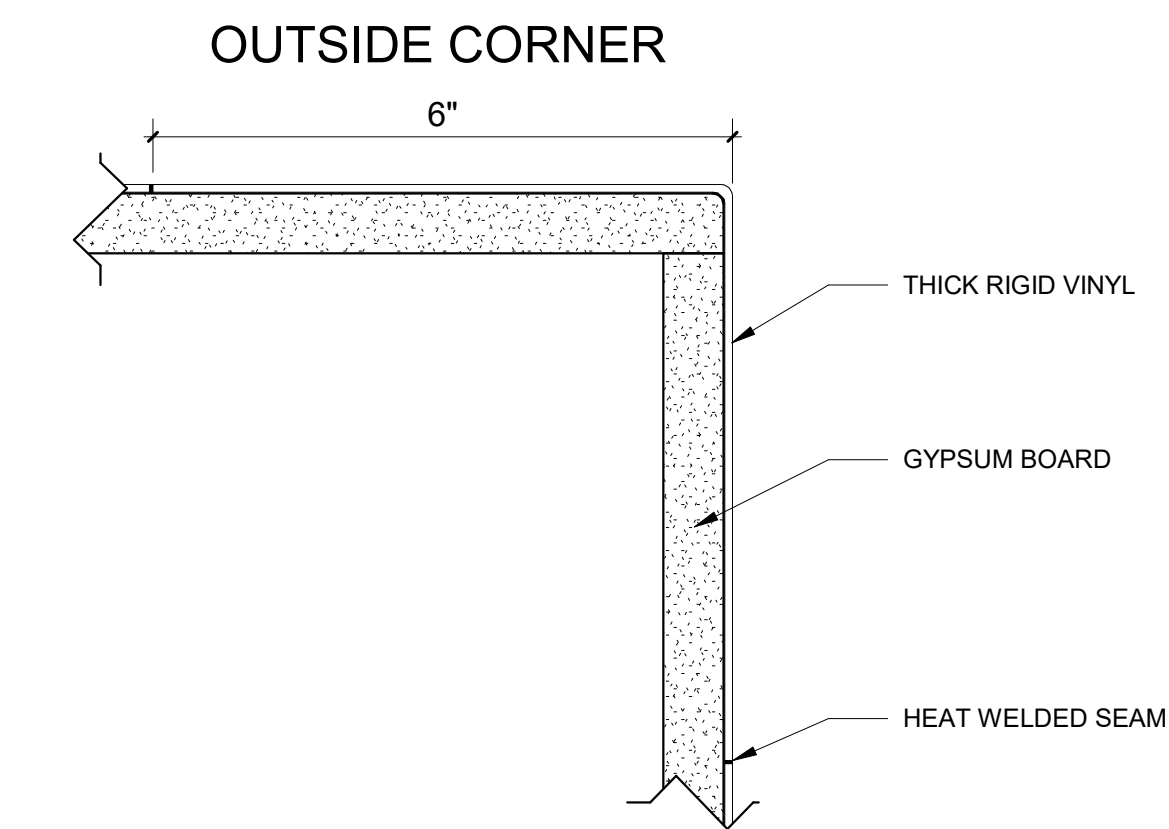
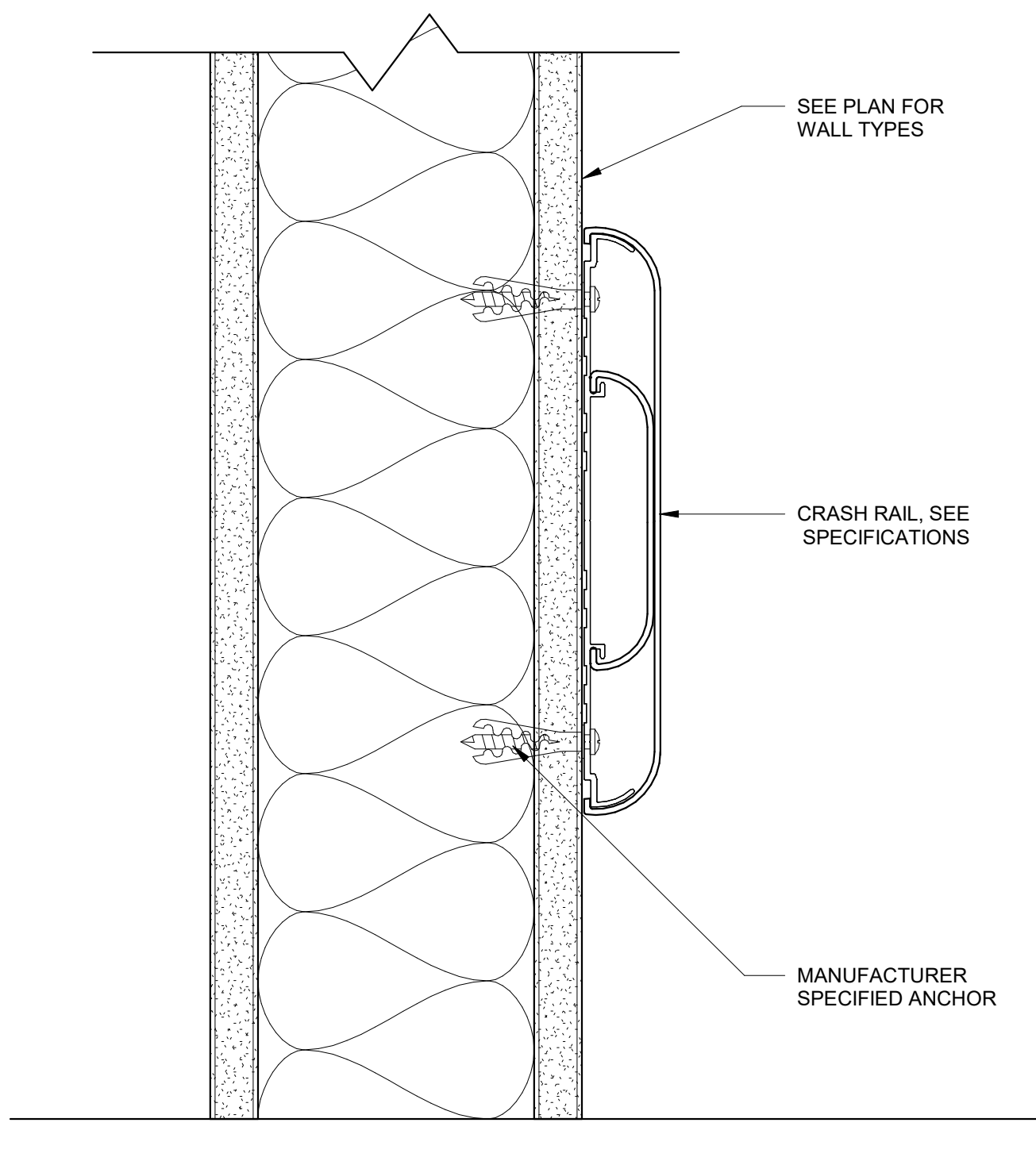
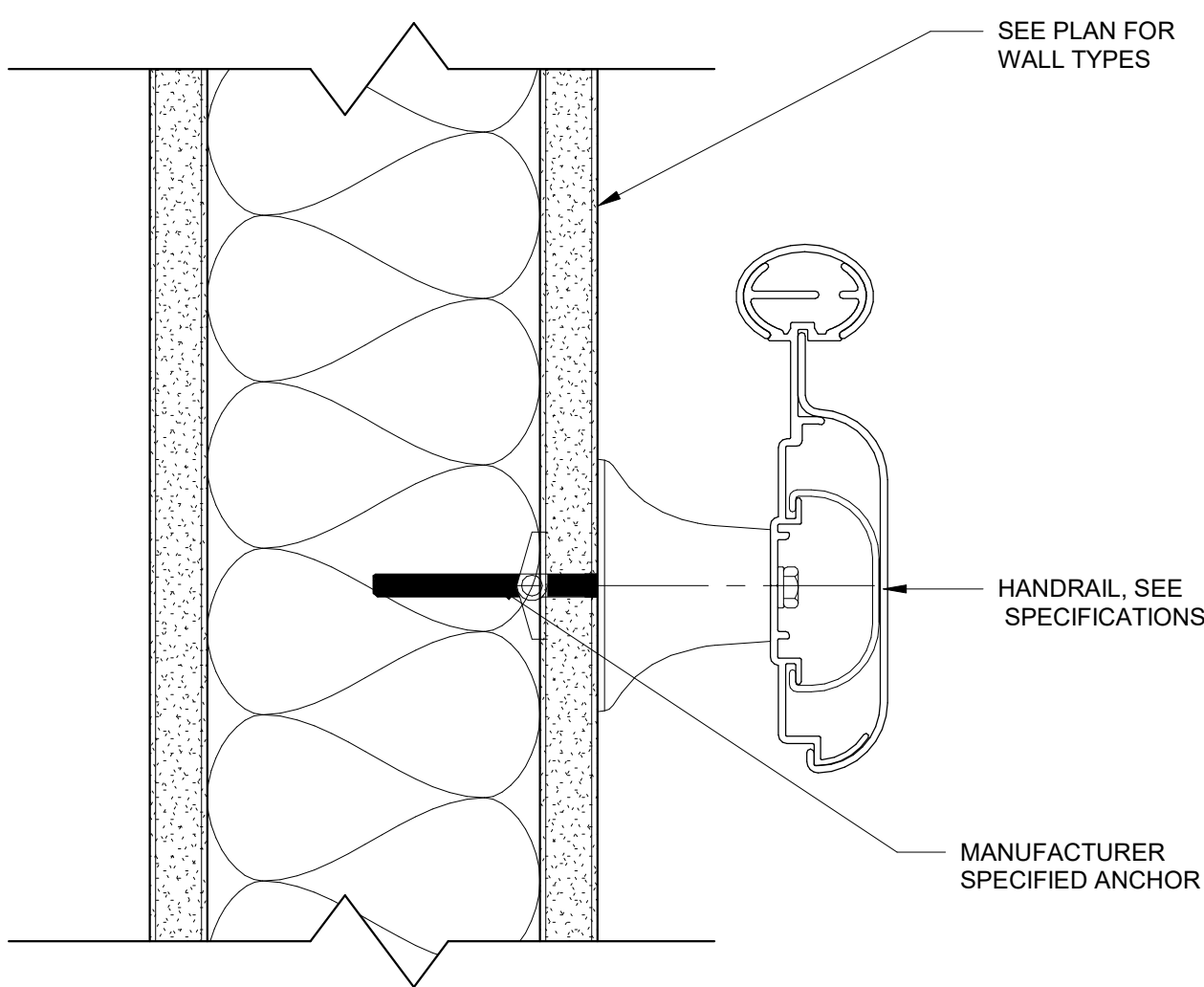
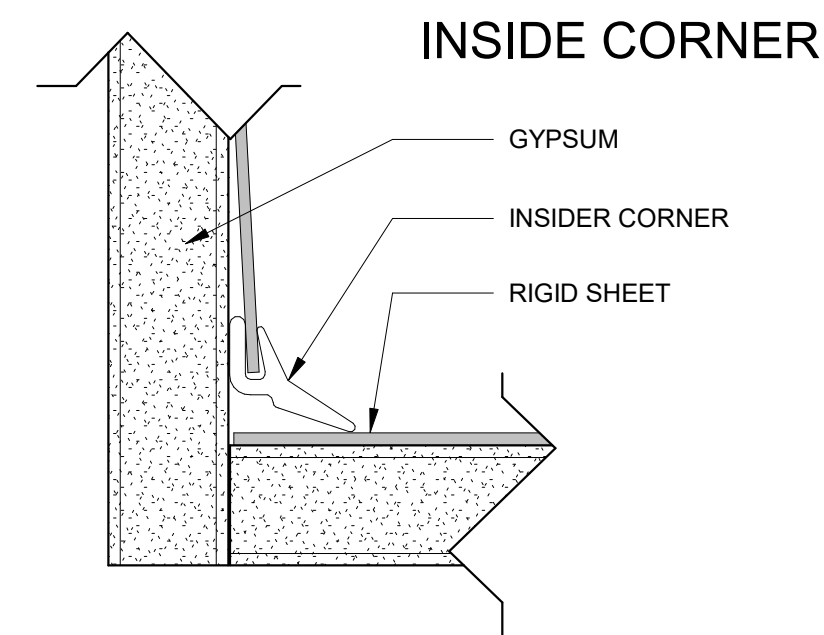
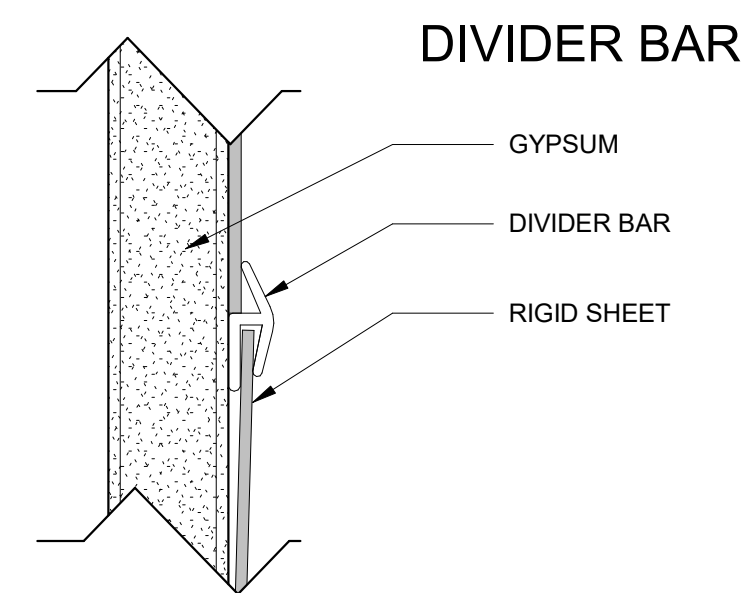
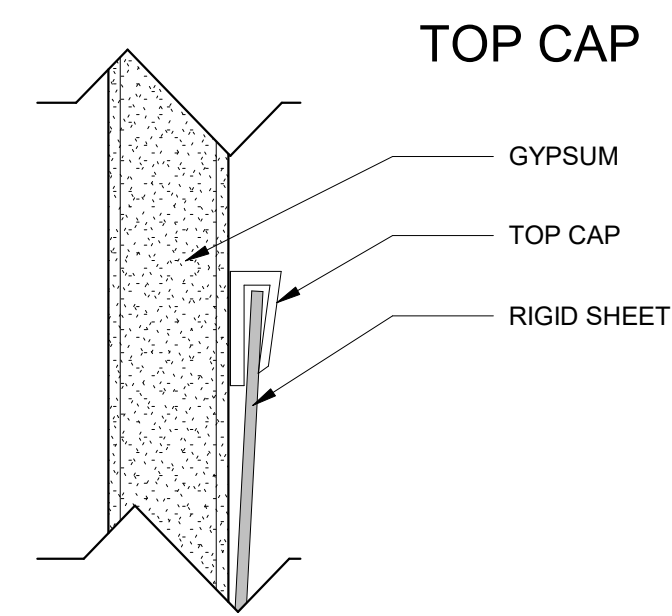
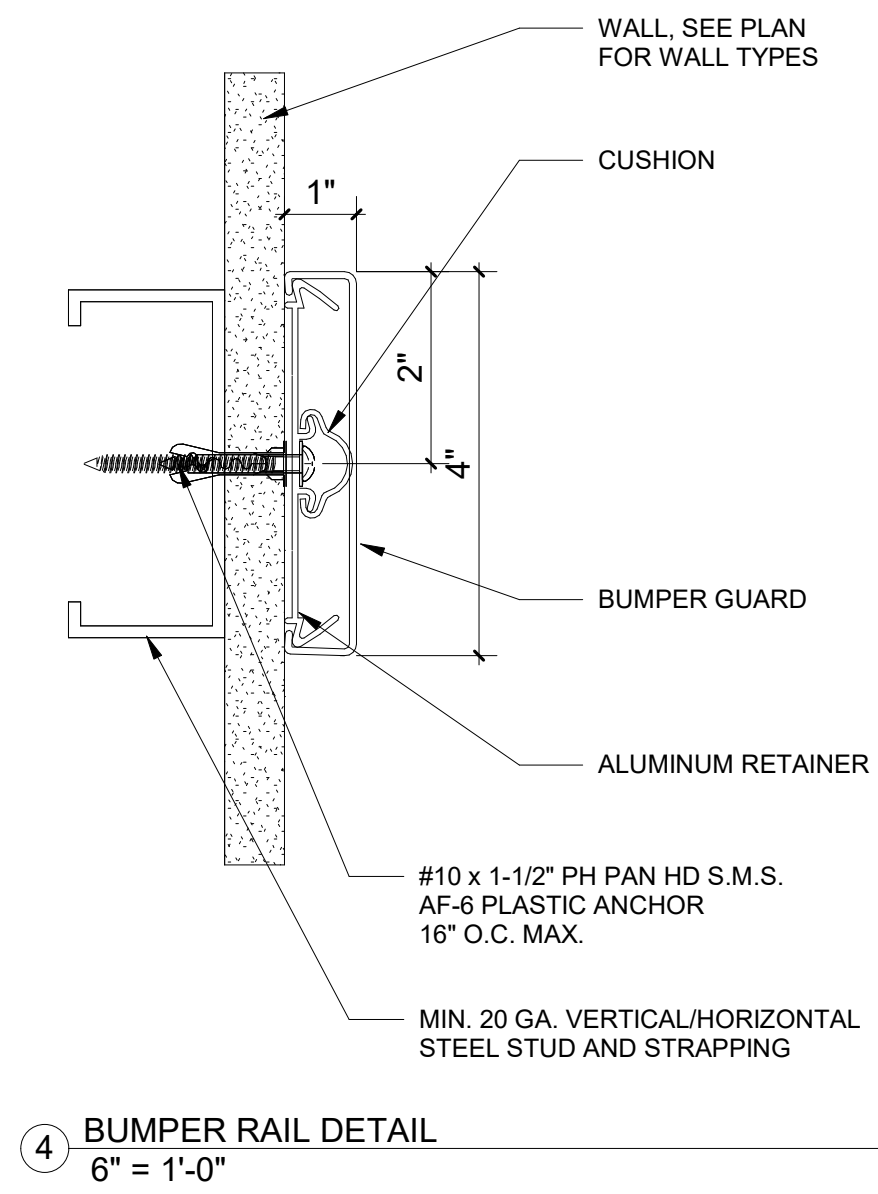
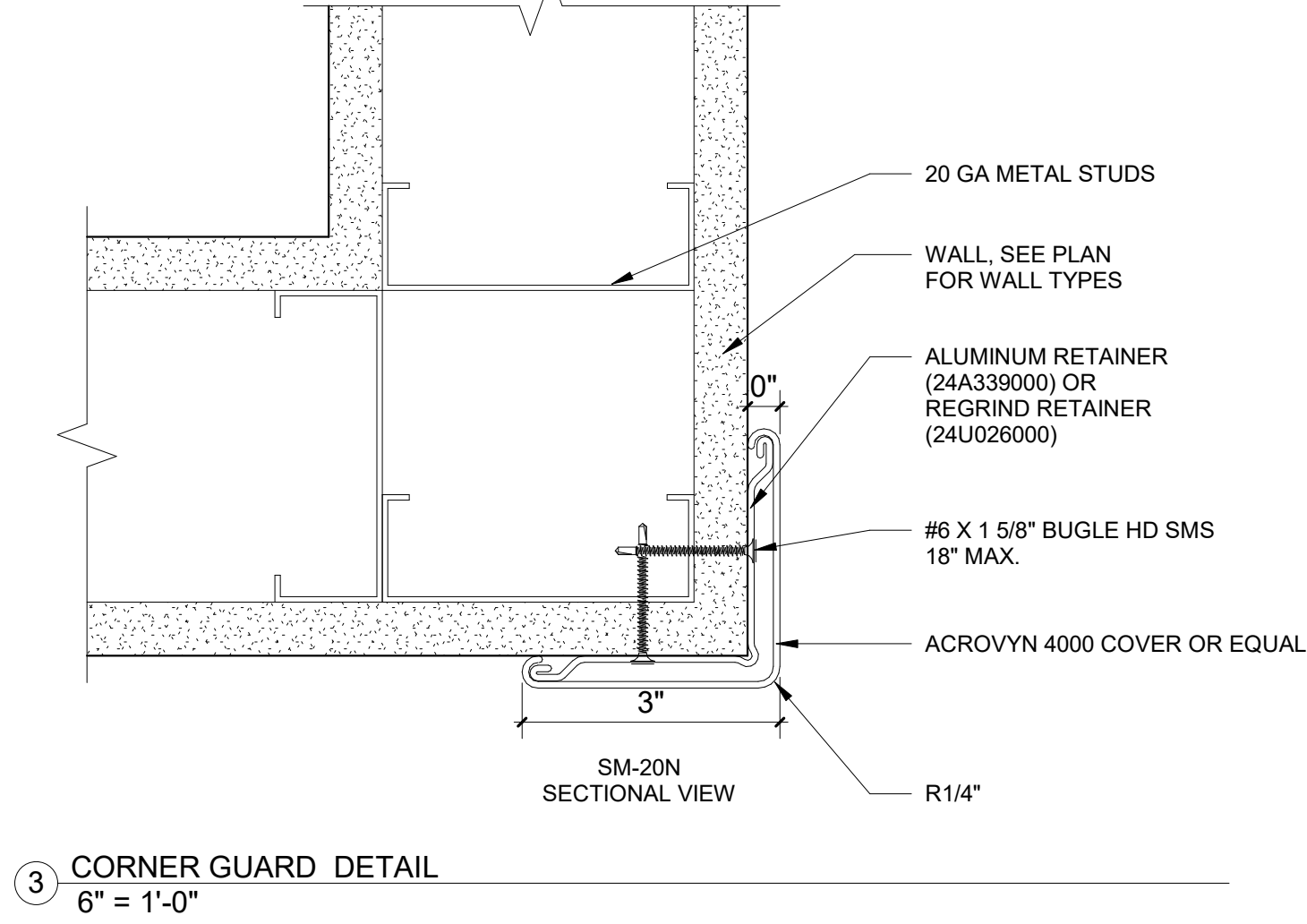
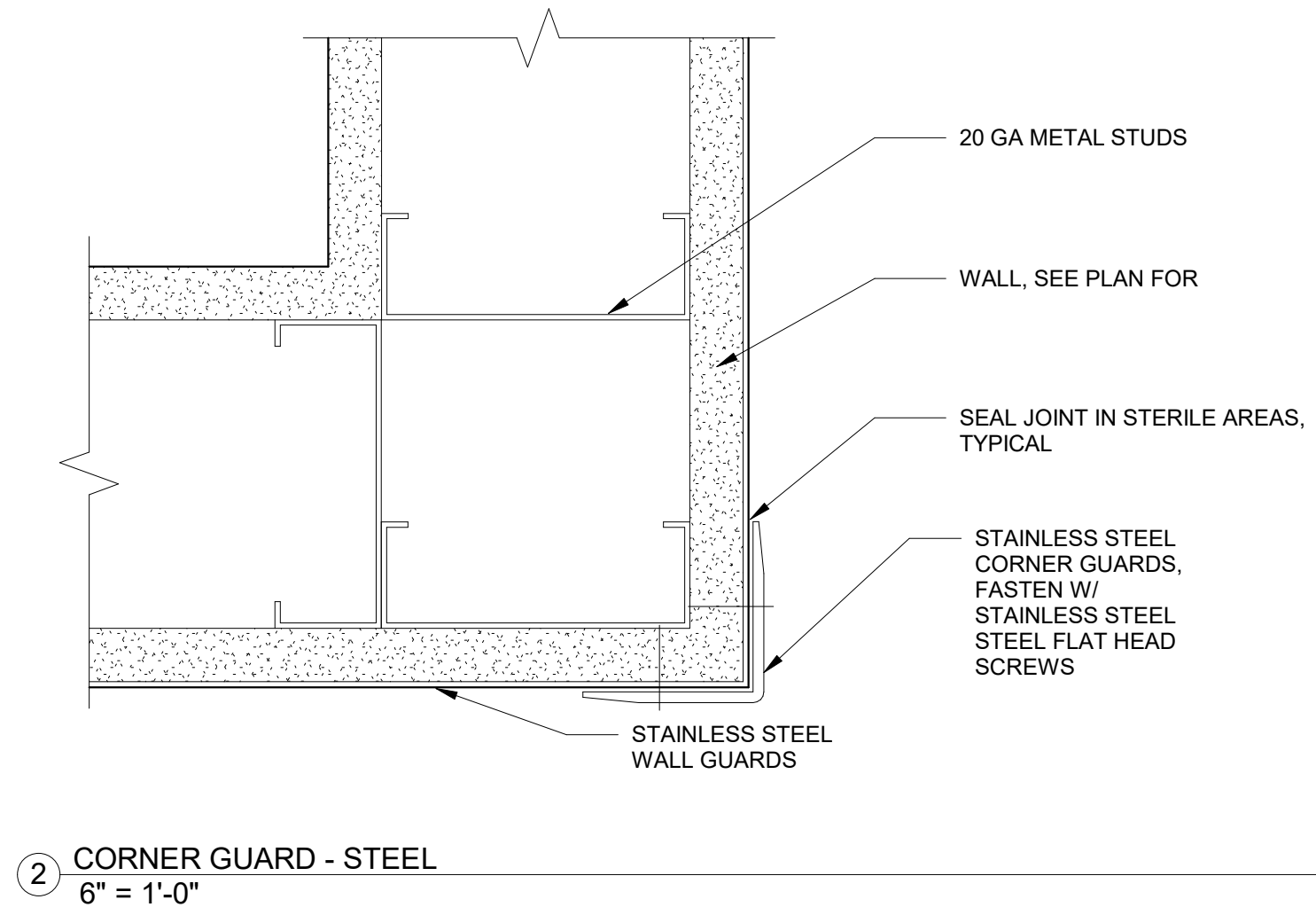
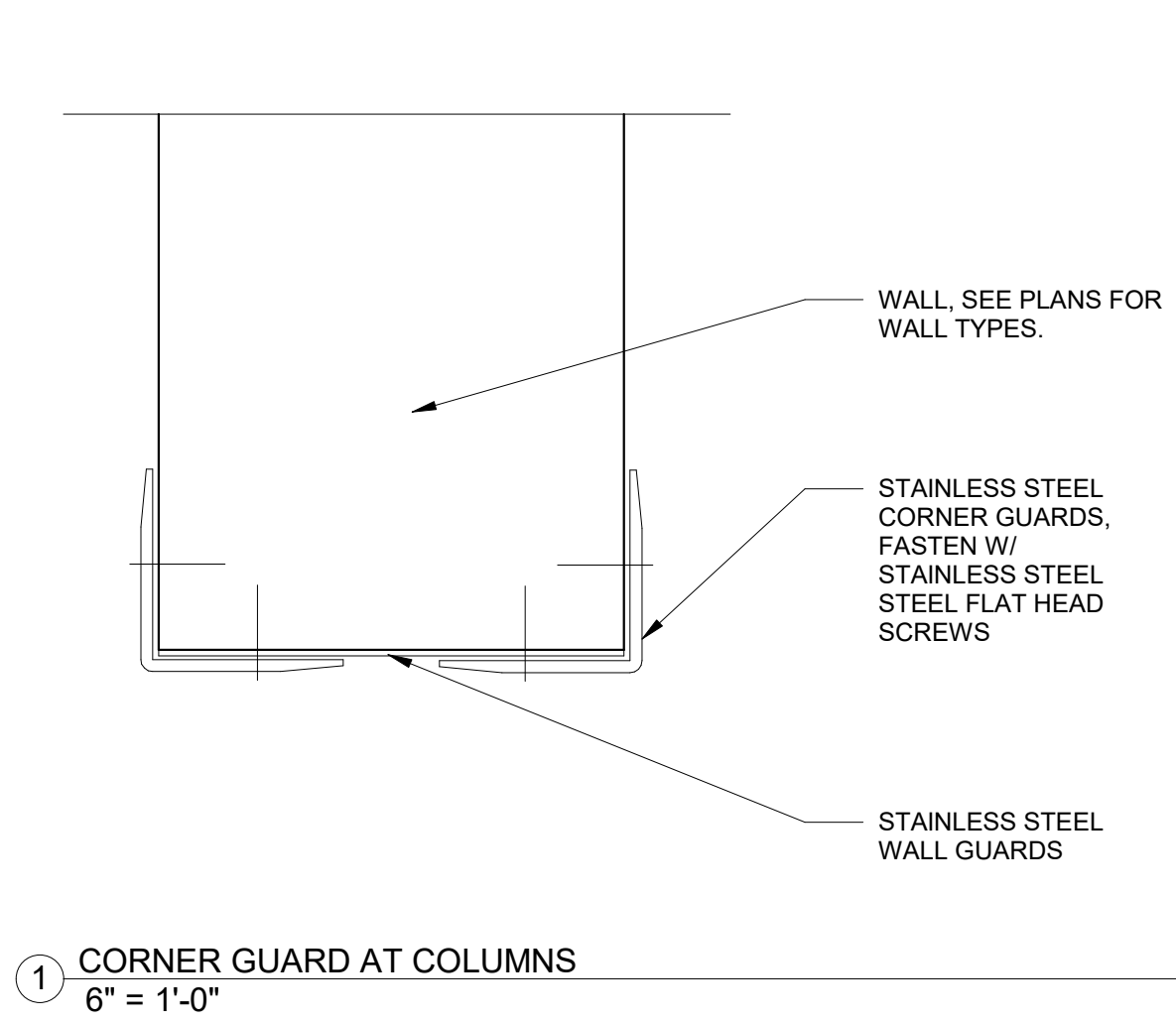

<p>11/18/2021 10:46:12 AM</p> <p>VA FORM 08-6231</p>		<p>CONSULTANTS:</p> <div><p>Calibre CALIBRE 9090 S RIDGELINE BLVD, SUITE 105 HIGHLANDS RANCH, COLORADO 80129 PHONE (303) 730-0434</p><p>Albertson Engineering Inc.</p></div> <div><p>ALBERTSON ENGINEERING INC. 3202 W MAIN ST C, RAPID CITY, SOUTH DAKOTA 57702 PHONE (605) 343-9606</p><p>SUMMIT FIRE CONSULTING 575 MINNEHAHA AVE WEST ST. PAUL, MINNESOTA 55103 (612) 387-7050</p></div>		<p>ARCHITECT</p> <div><p>FOURFRONT DESIGN INC.</p><p>FOURFRONT DESIGN, INC. 517 7TH STREET RAPID CITY, SOUTH DAKOTA 57701 PH: (605) 342-9470 FAX: (605) 342-2377 WWW.FOURFRONTDESIGN.COM</p></div>	<p>Drawing Title WALL PROTECTION DETAILS</p> <p>Approved: Project Director FARGO VAHCS</p>	<p>Project Title EXPAND BLDG. 1 FOR PRIMARY CARE</p> <p>Location 2101 ELM STREET FARGO, ND 58102</p> <p>Date 11/16/21</p> <p>Checked JS</p> <p>Drawn JGC</p>	<p>Project Number 437-315</p> <p>Building Number 1</p> <p>Drawing Number A5.12</p> <p>Dwg. 52 of 128</p>	<p>Office of Construction and Facilities Management</p> <p>Department of Veterans Affairs</p>
--	--	--	--	--	--	--	--	---

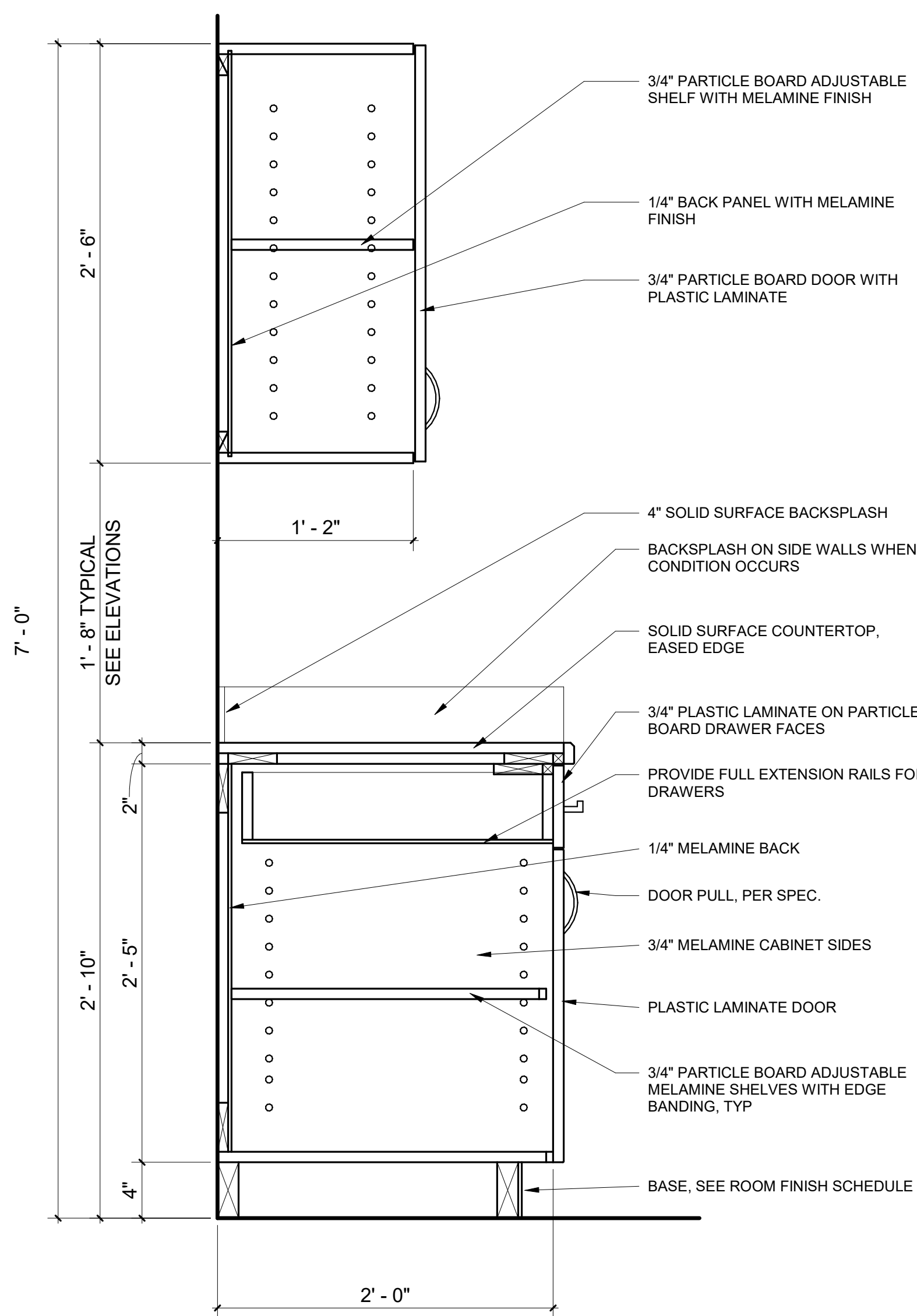

1 TYPICAL BASE AND UPPER CABINET
1 1/2" = 1'-0"

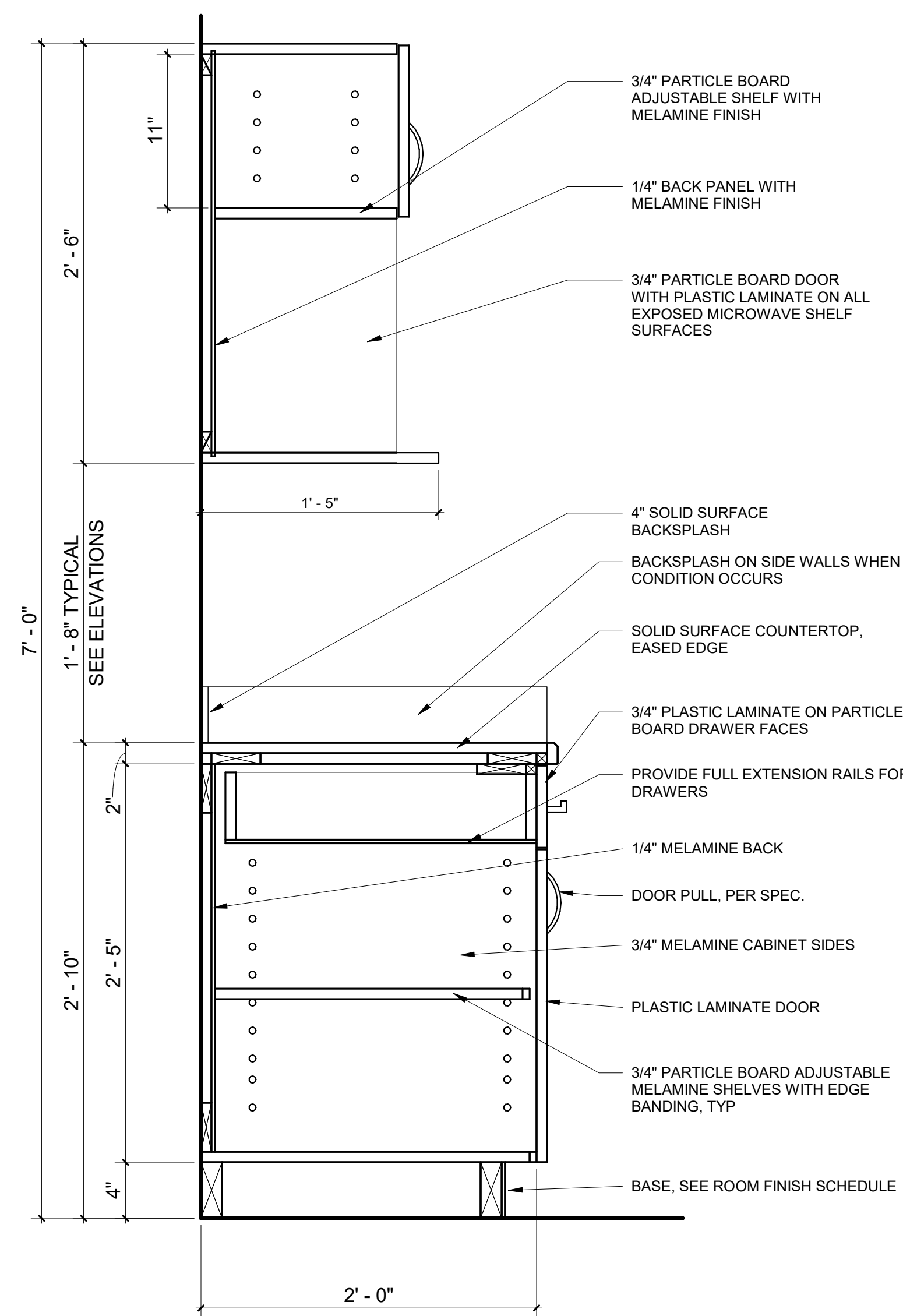

② TYPICAL BASE AND UPPER CABINET
1 1/2" = 1'-0"

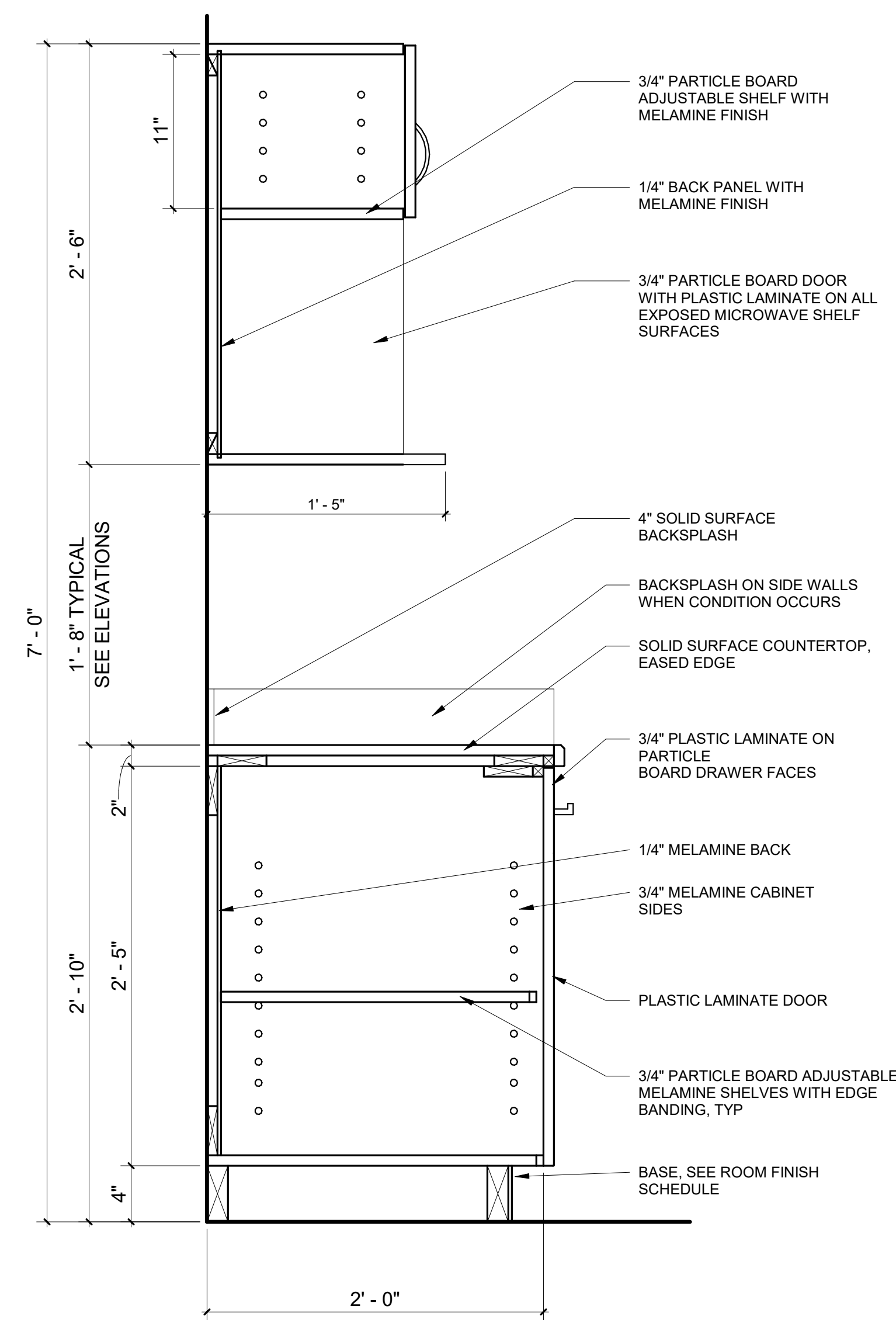

3 TYPICAL BASE AND UPPER CABINET WITH TRASH BIN
1 1/2" = 1'-0"

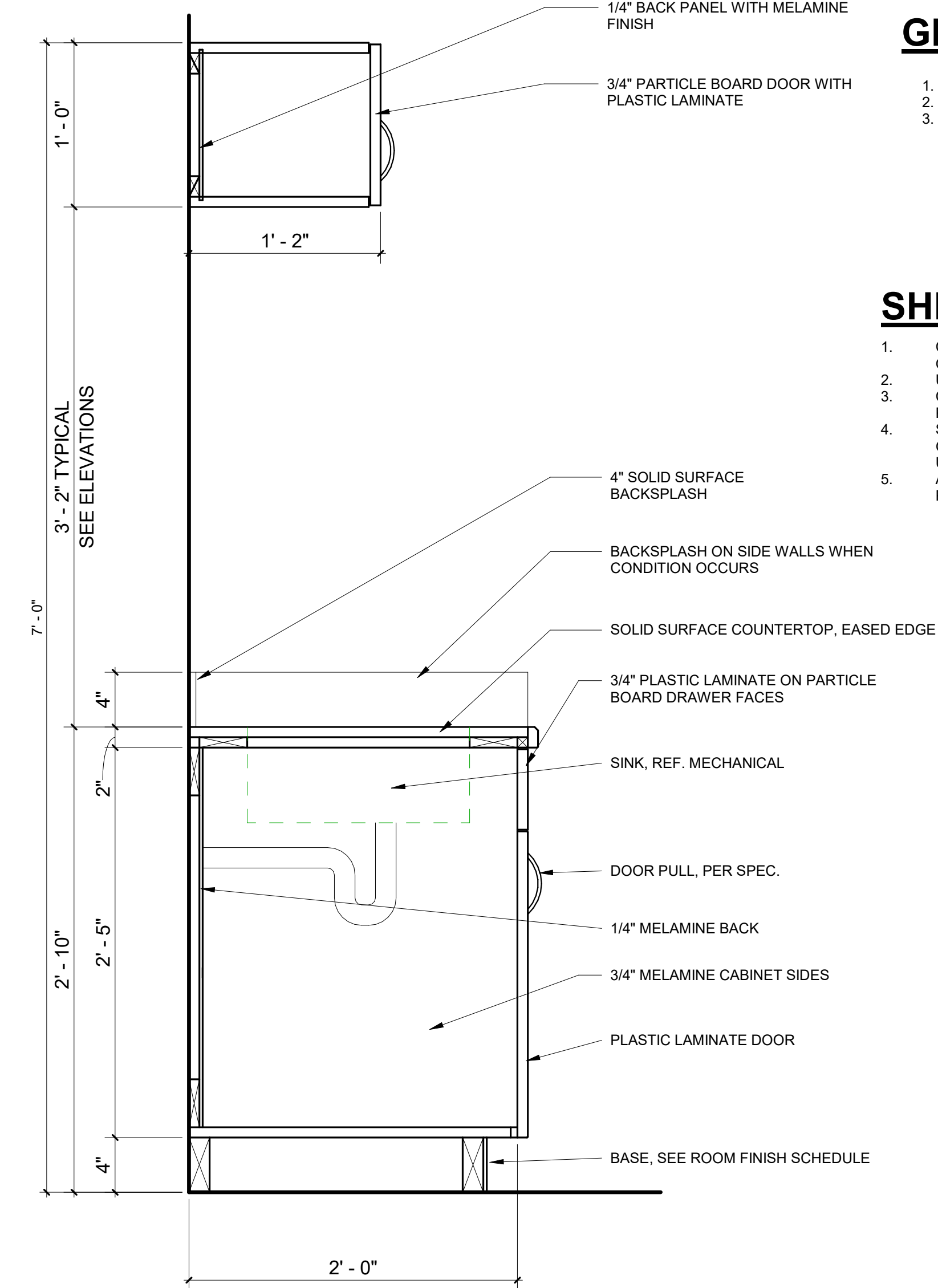

4 TYPICAL BASE CABINET WITH SINK
1 1/2" = 1'-0"

GENERAL NOTES:

1. SHEET SIZE FOR PROPER SCALE IS 30X42.
2. SEE SHEET G0.03 FOR GENERAL NOTES
3. APPLY 1 1/2" THICK FIREPROOFING AT ALL EXPOSED STRUCTURAL STEEL, DECKING, SECONDARY STRUCTURE WITHIN CEILING SPACE ABOVE BASEMENT & FIRST FLOOR LEVEL CEILING, TYP. EXCEPT STAIRS.

SHEET SPECIFIC NOTES:

1. CABINETY SHOULD BE ATTACHED TO A COMBINATION OF STUDS.
2. USE IN-WALL METAL BLOCKING AS REQUIRED.
3. COVER SCREW HOLES AND GAPS AS NEEDED TO PRESENT A SEAMLESS AND UNIFORM APPEARANCE.
4. SCRIBE CABINETY TRIM AS NECESSARY TO FILL ANY GAPS AT TOP OR SIDES TO PRESENT A SEAMLESS AND UNIFORM APPEARANCE.
5. ALL CABINETY AND COUNTERTOPS TO BE CONTRACTOR PROVIDED. CONTRACTOR INSTALLED.

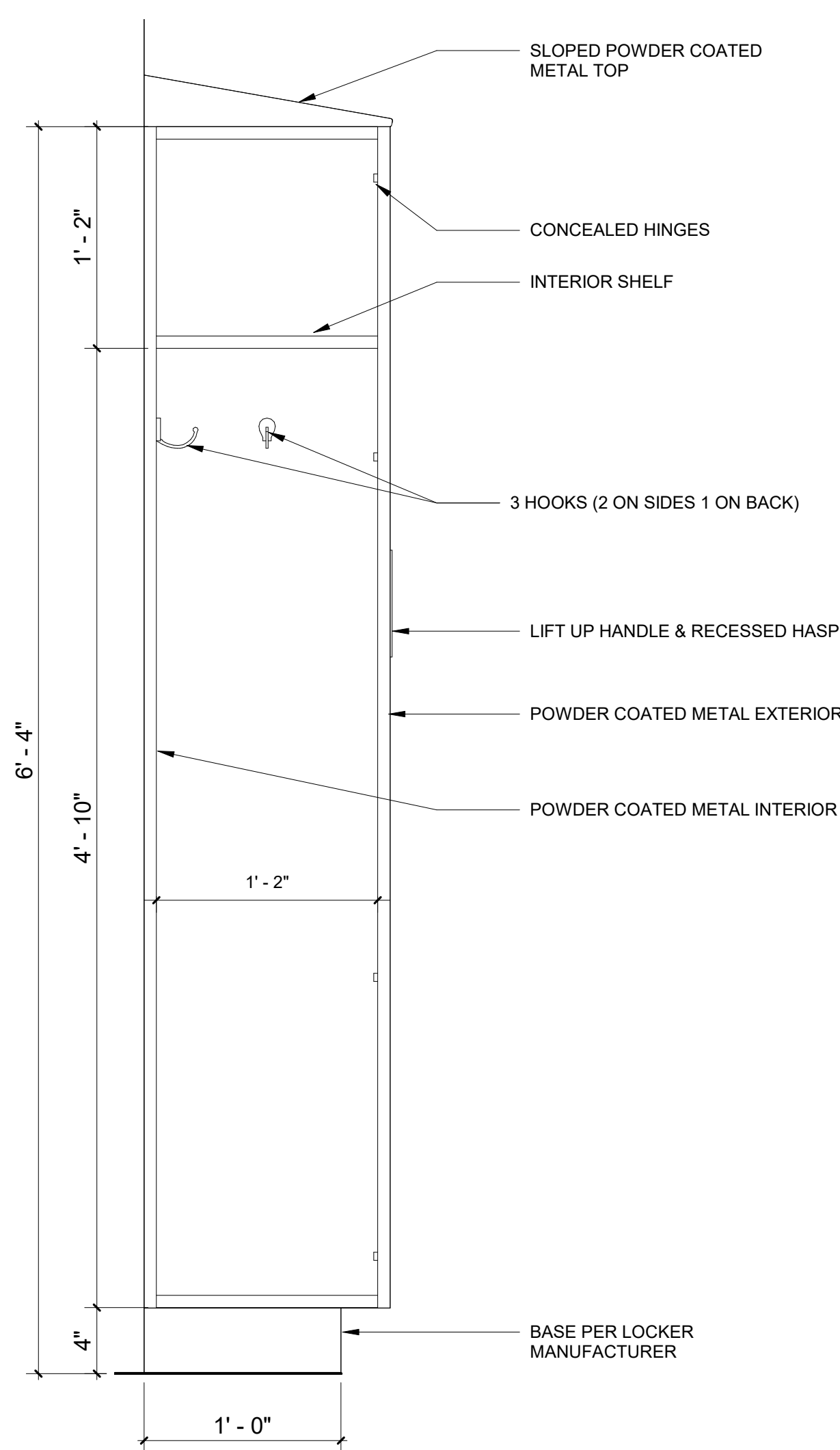

5 LOCKER SECTION
1 1/2" = 1'-0"

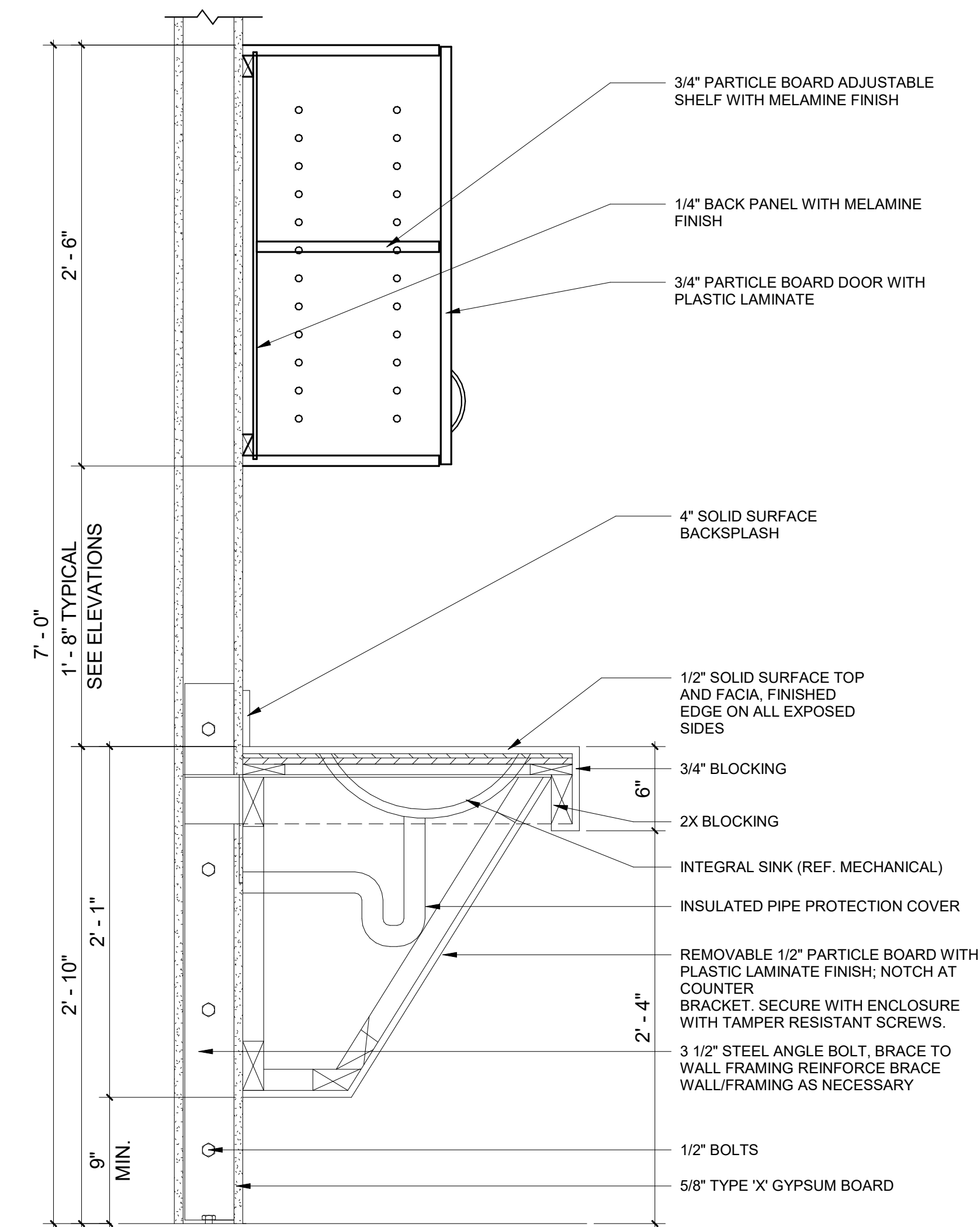

⑥ VANITY DETAIL
1 1/2" = 1'-0"

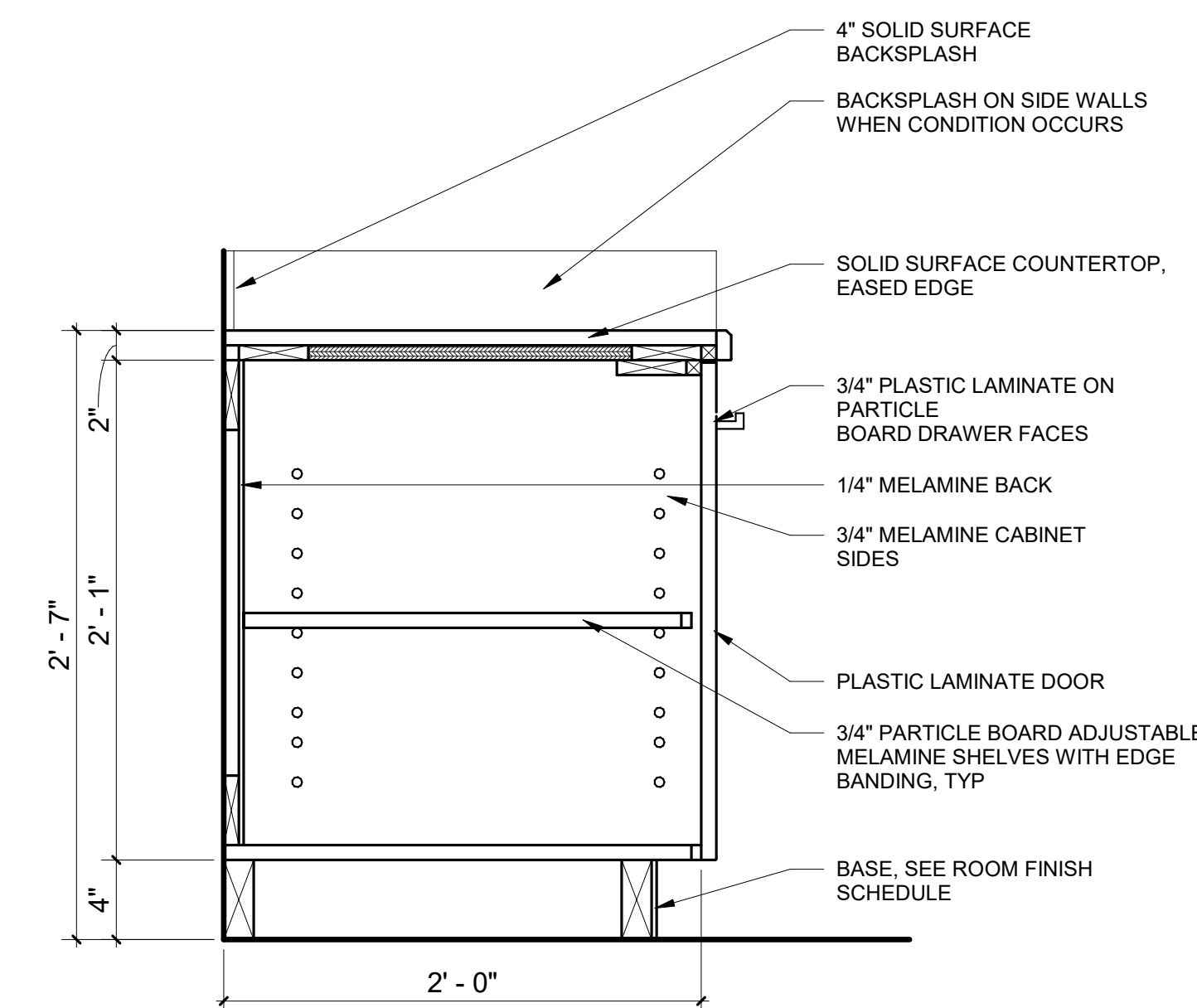

7 TYPICAL BASE
1 1/2" = 1'-0"

[illegible]

CONSULTANTS:

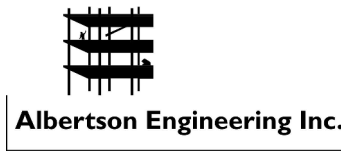
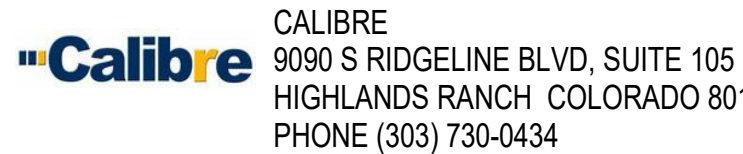

ALBERTSON ENGINEERING INC.
3202 W MAIN ST C,
RAPID CITY, SOUTH DAKOTA 57702
PHONE (605) 343-9606

SUMMIT FIRE CONSULTING
575 MINNEHAHA AVE WEST
ST. PAUL, MINNESOTA 55103
(612) 387-7050

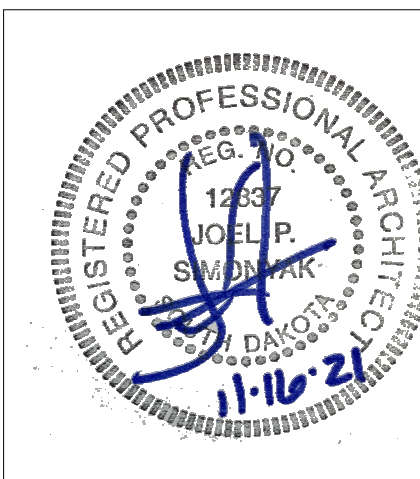

ARCHITECT



FOURFRONT DESIGN, INC.
517 7TH STREET
RAPID CITY, SOUTH DAKOTA
57701
PH: (605) 342-9470
FAX: (605) 342-2377
WWW.FOURFRONTDESIGN.COM

Drawing Title CASEWORK SECTIONS		Project Title EXPAND BLDG. 1 FOR PRIMARY CARE		Project Number 437-315		<div>Office of Construction and Facilities Management</div> <div>  Department of Veterans Affairs </div>
				Building Number 1		
Approved: Project Director FARGO VAHCS		Location 2101 ELM STREET FARGO, ND 58102		Drawing Number A5.14 Dwg. 54 of 128		
		Date 11/16/21	Checked JS	Drawn JGC		

CONSTRUCTION DOCUMENTS

GENERAL NOTES:

1. SHEET SIZE FOR PROPER SCALE IS 30X42.
2. SEE SHEET 00.03 FOR GENERAL NOTES
3. APPLY 1 1/2" THICK FIREPROOFING AT ALL EXPOSED STRUCTURAL STEEL, DECKING SECONDARY STRUCTURE WITHIN CEILING SPACE ABOVE BASEMENT & FIRST FLOOR LEVEL CEILING, TYP. EXCEPT STAIRS.

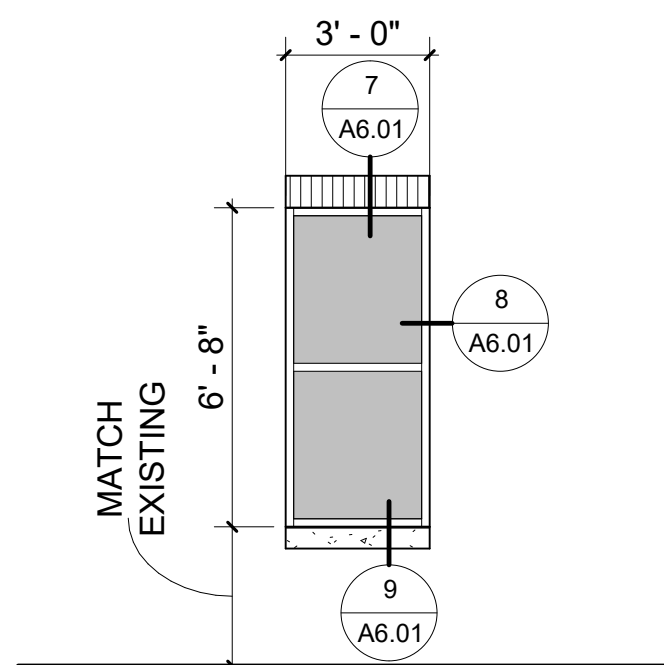

1 WINDOW ELEVATION D
1/4" = 1'-0"

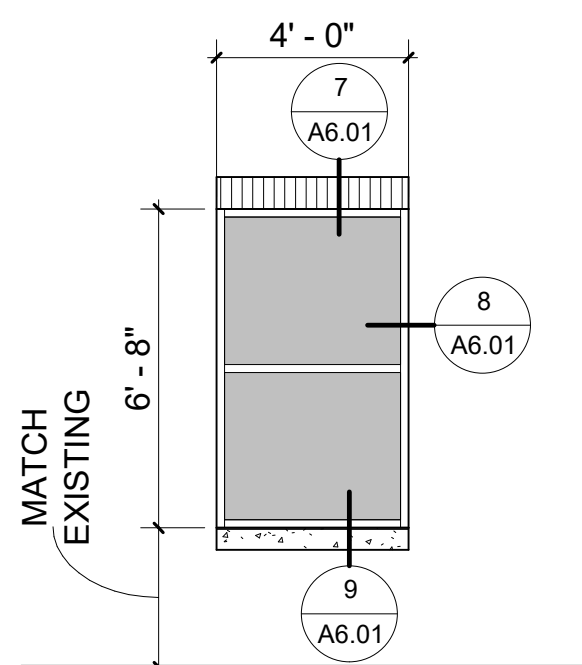

2 WINDOW ELEVATION E
1/4" = 1'-0"

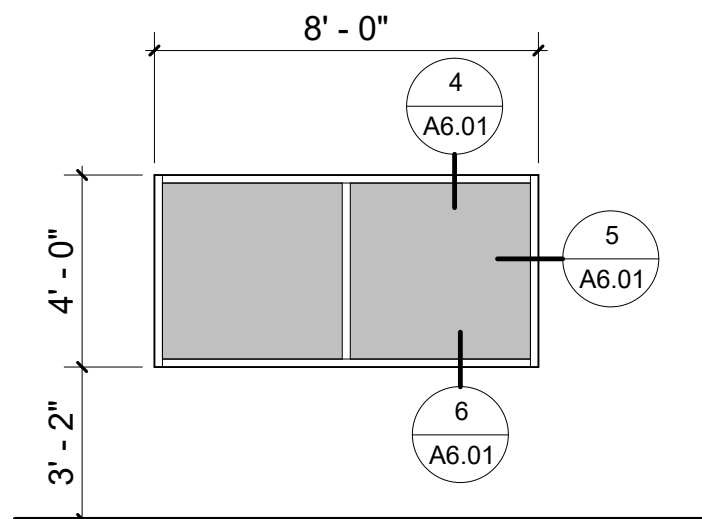

3 WINDOW ELEVATION F
1/4" = 1'-0"

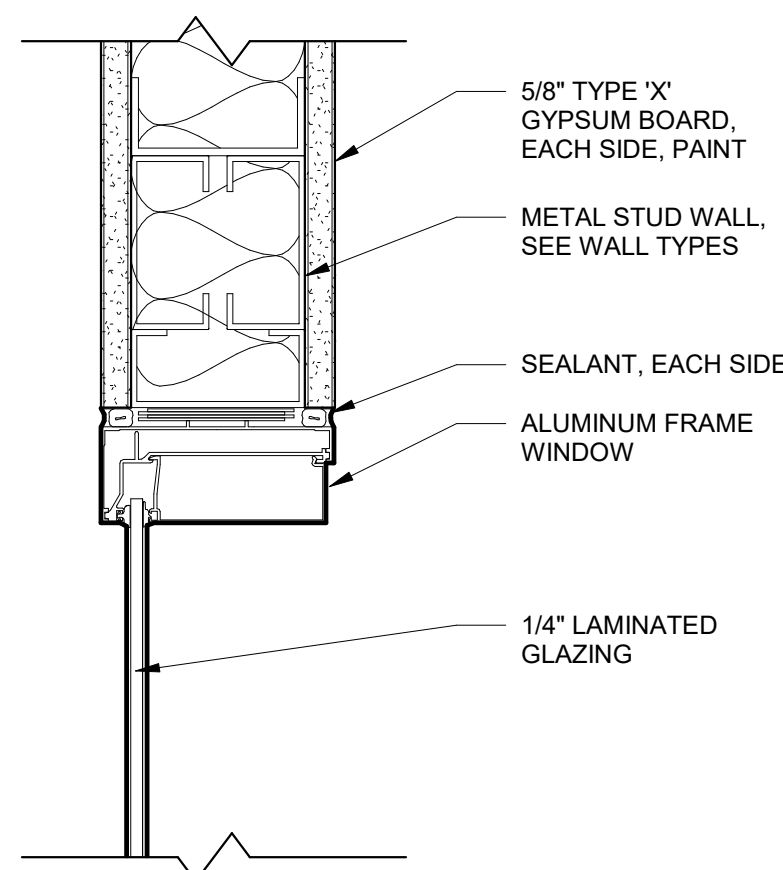

4 INTERIOR ALUMINUM WINDOW - HEAD DETAIL
3" = 1'-0"

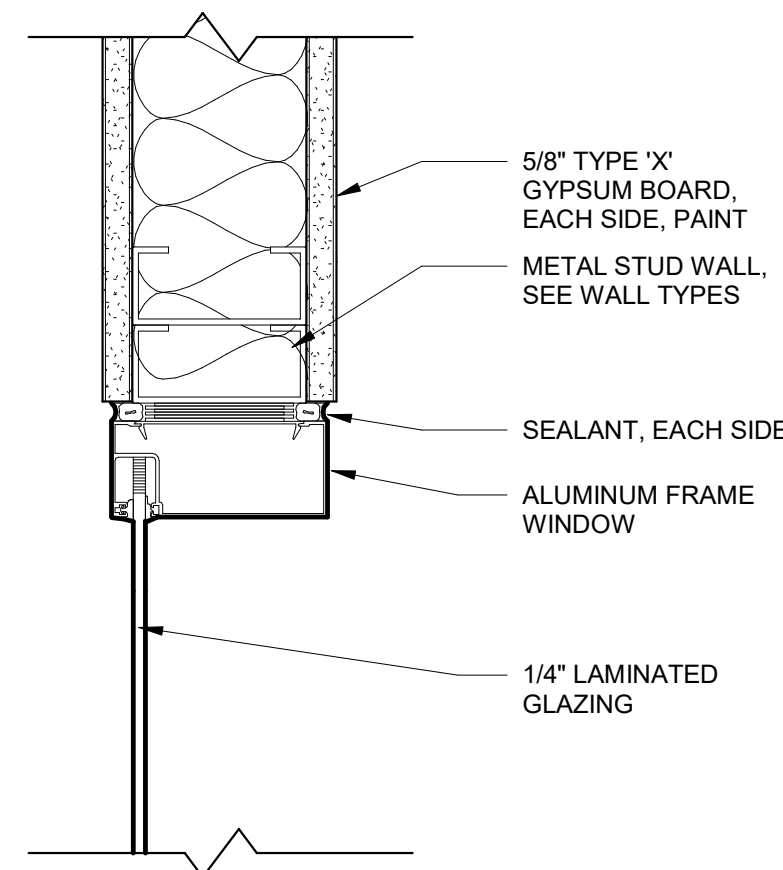

5 INTERIOR ALUMINUM WINDOW - JAMB DETAIL
3" = 1'-0"

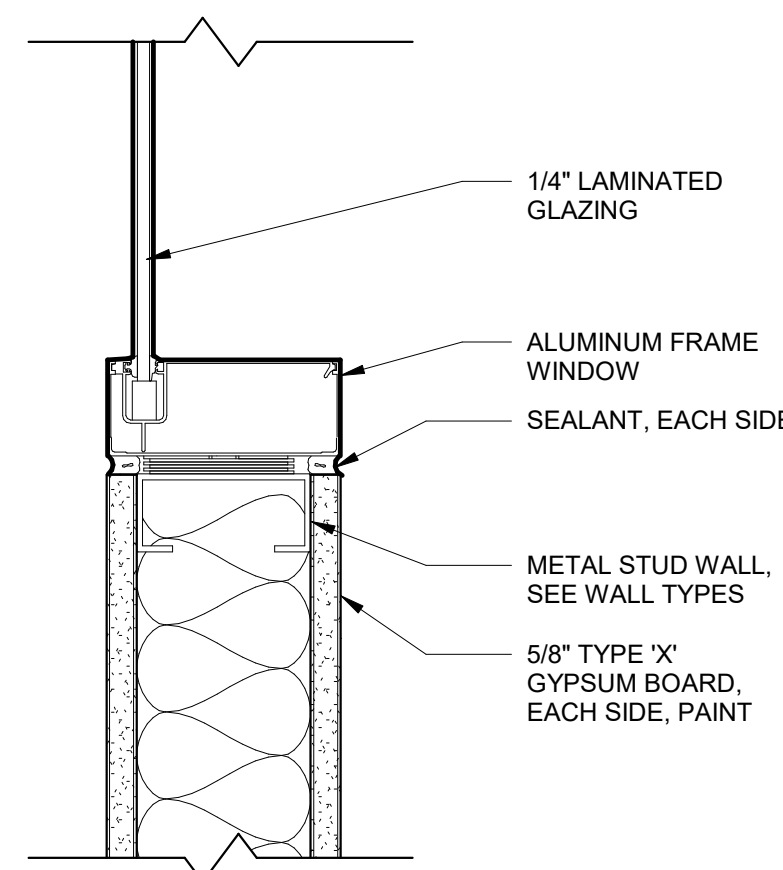

6 INTERIOR ALUMINUM WINDOW - SILL DETAIL
3" = 1'-0"

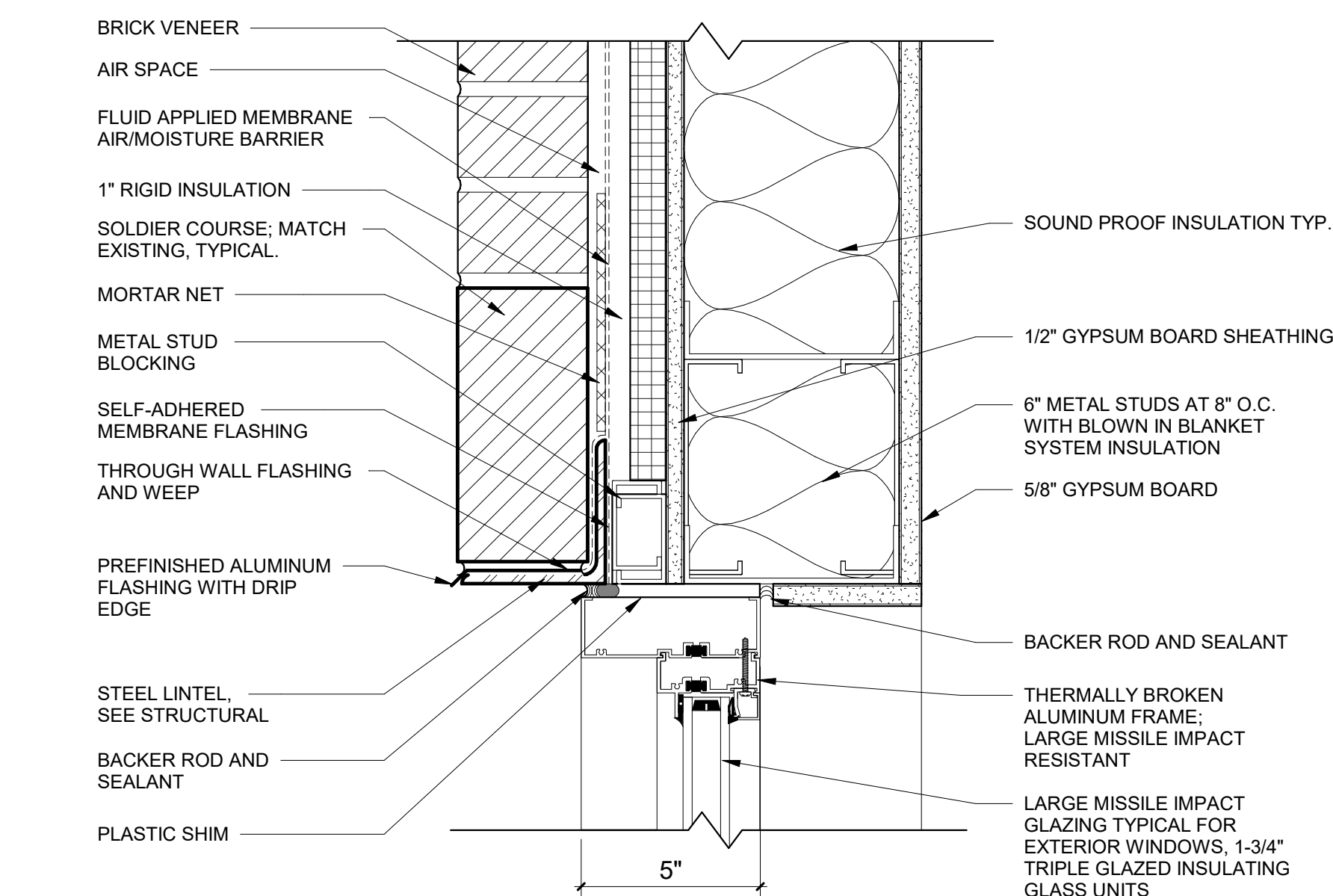

7 ALUMINUM WINDOW - HEAD DETAIL
3" = 1'-0"

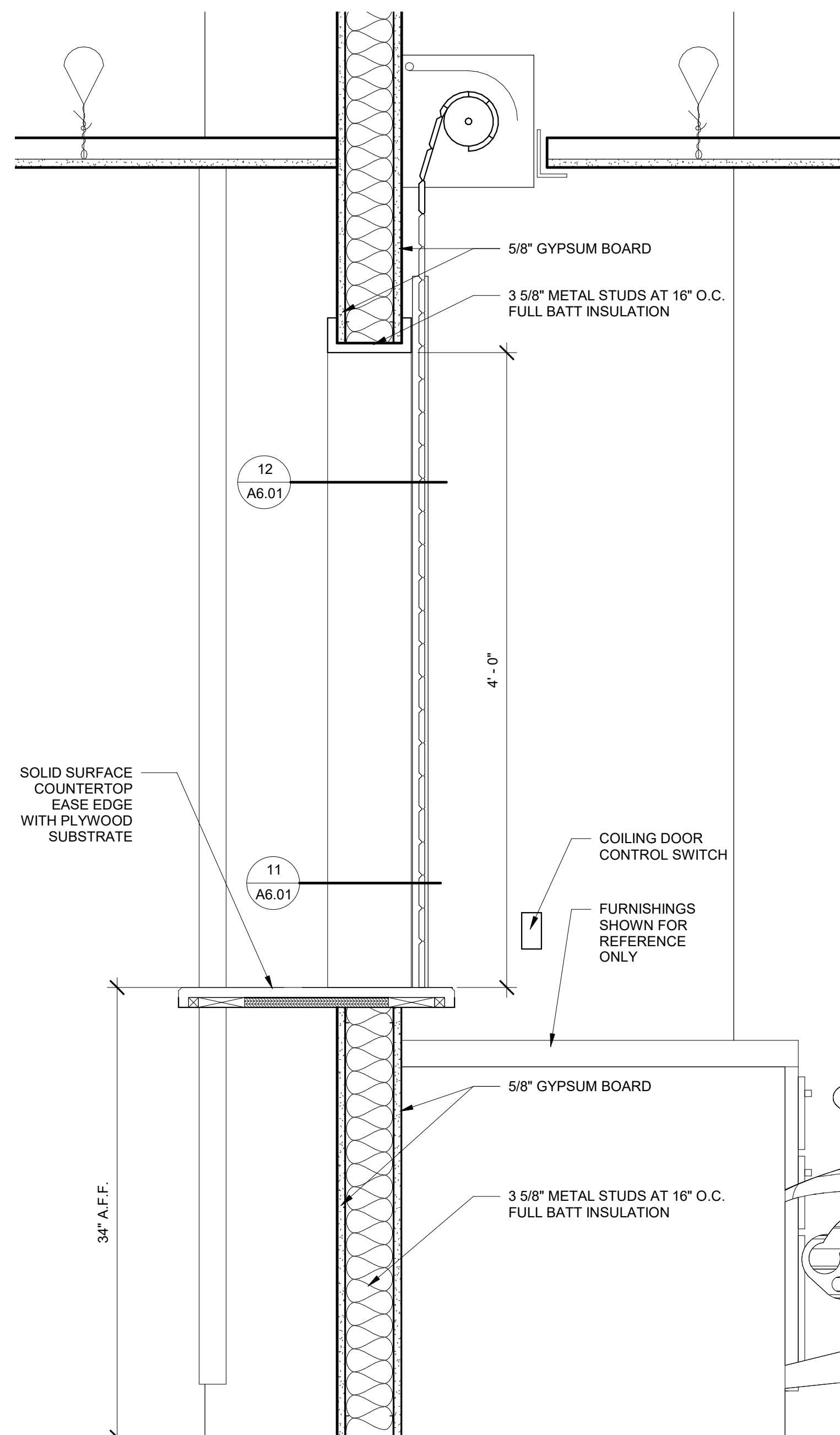

10 COILED DOOR SECTION DETAIL
1 1/2" = 1'-0"

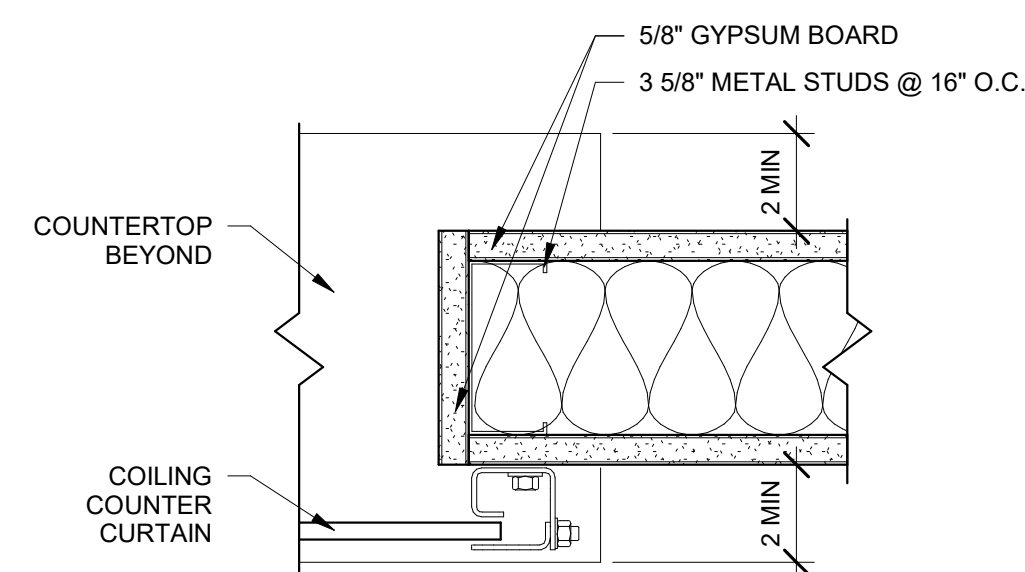

11 COILED DOOR - DETAIL B
3" = 1'-0"

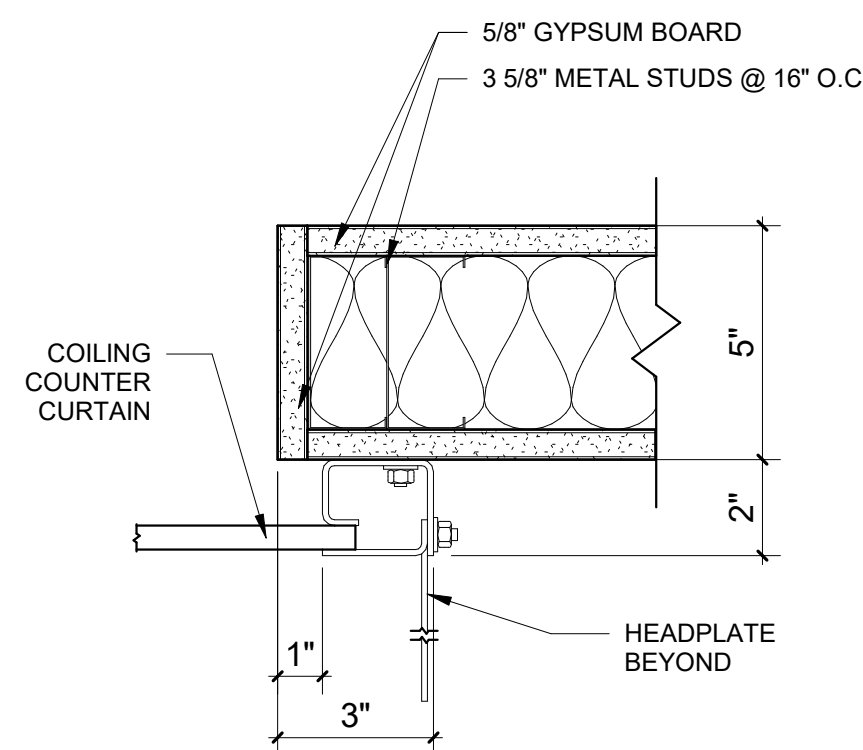

12 COILED DOOR - DETAIL C
3" = 1'-0"

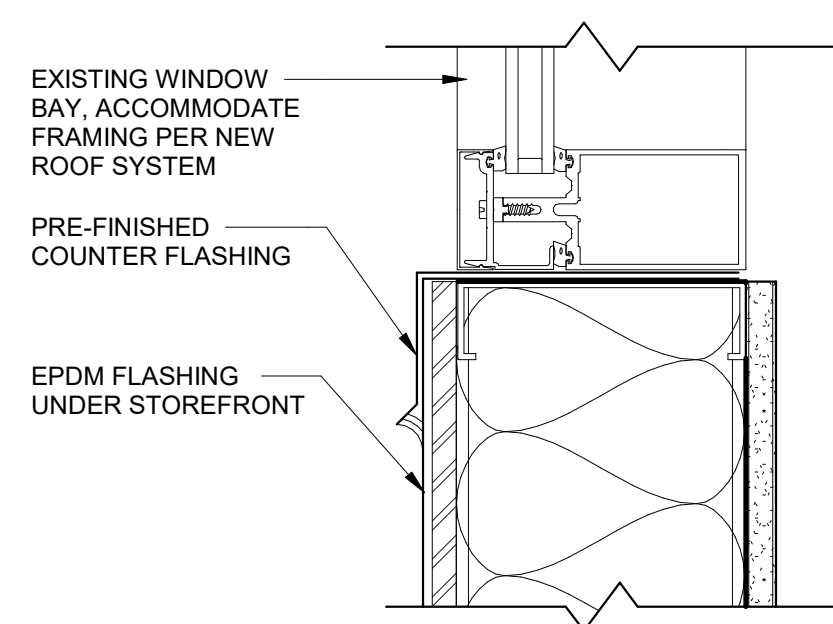

13 EXISTING WINDOW BAY - SILL DETAIL
3" = 1'-0"

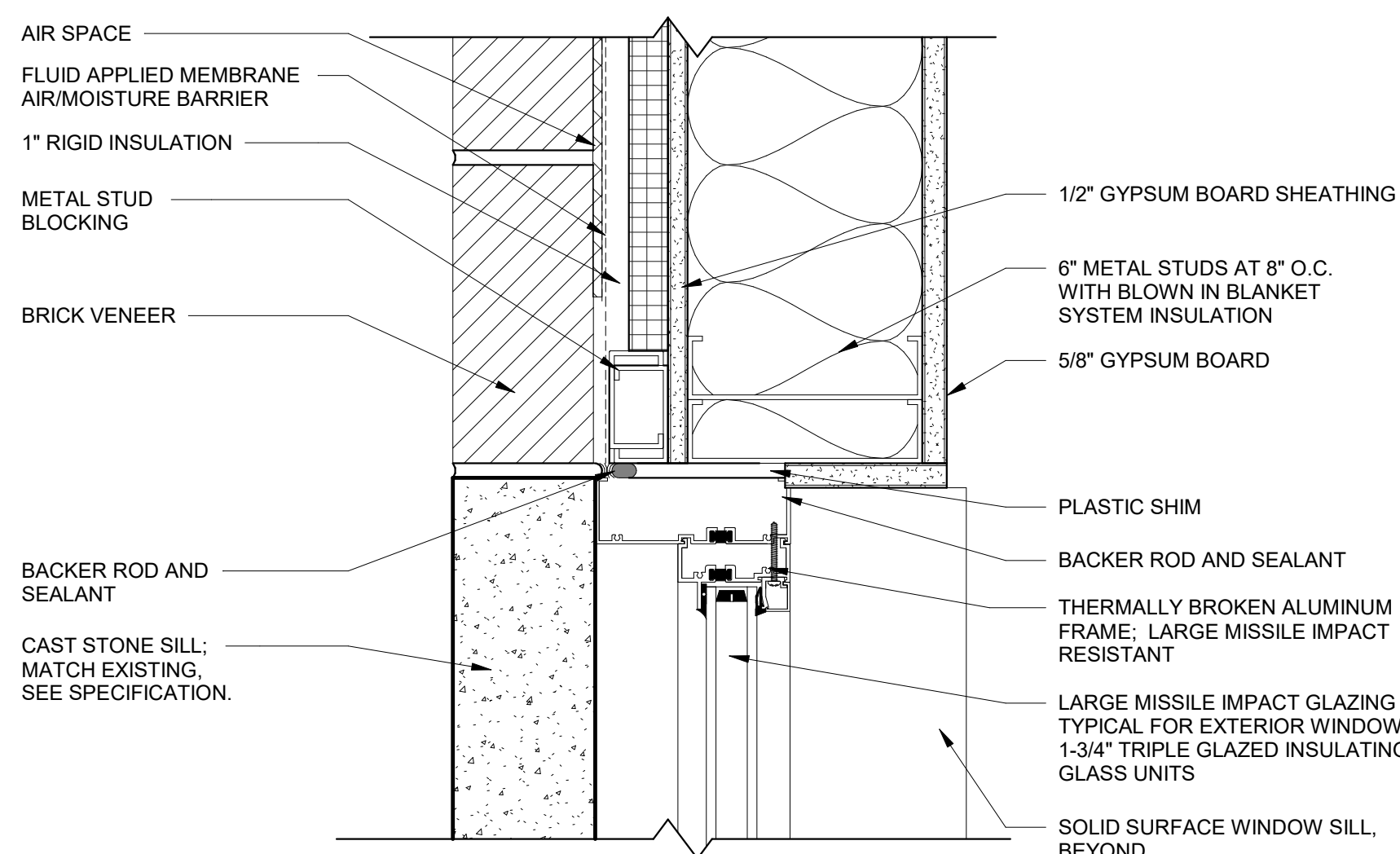

8 ALUMINUM WINDOW - JAMB DETAIL
3" = 1'-0"

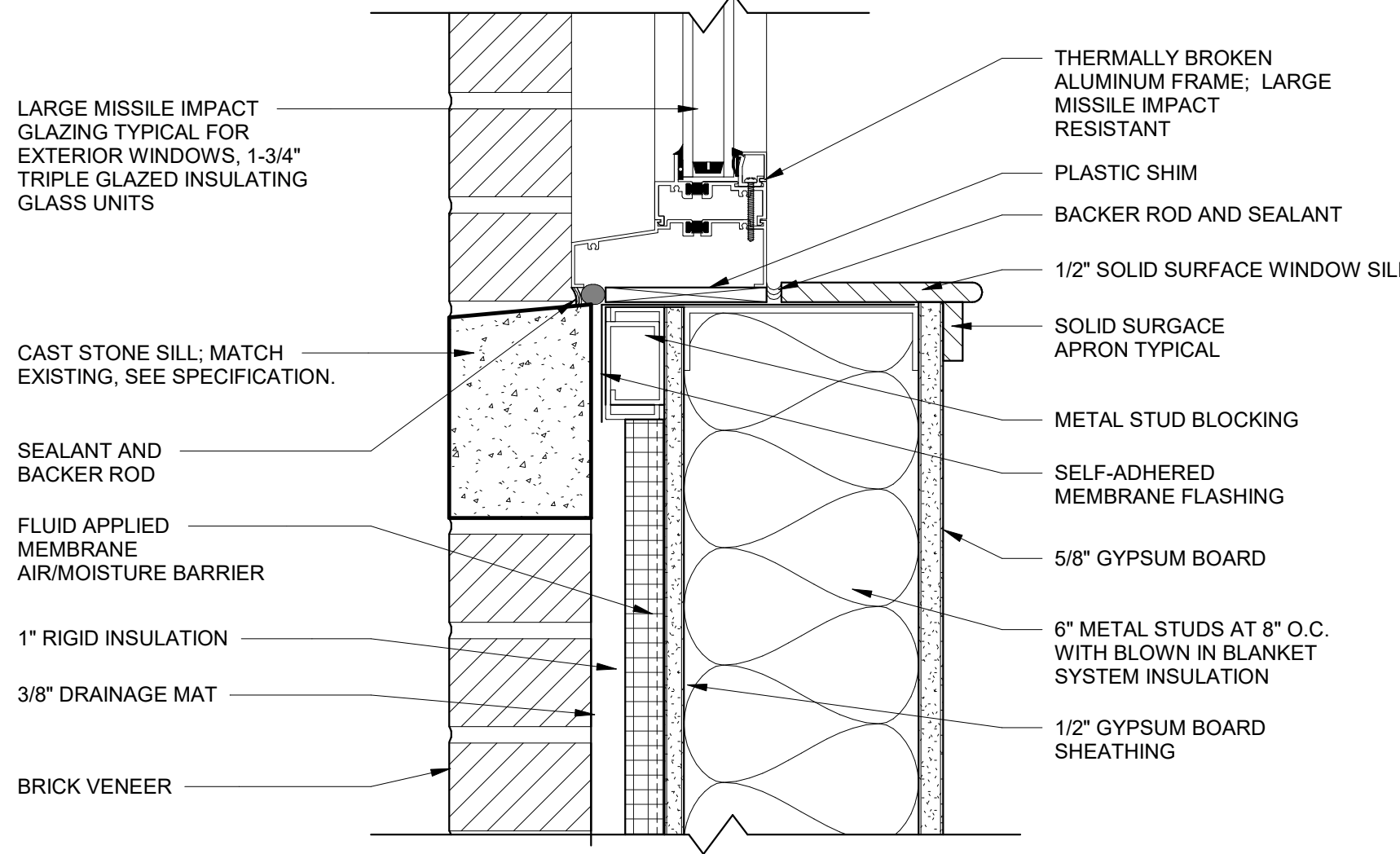

9 ALUMINUM WINDOW - SILL DETAIL
3" = 1'-0"

CONSULTANTS:

Calibre
CALIBRE
9090 S RIDGELINE BLVD, SUITE 105
HIGHLANDS RANCH, COLORADO 80129
PHONE: (303) 730-0434

Albertson Engineering Inc.

ALBERTSON ENGINEERING INC.
3202 W MAIN ST C,
RAPID CITY, SOUTH DAKOTA 57702
PHONE: (605) 343-9606

SUMMIT FIRE CONSULTING
575 MINNEHAHA AVE WEST
ST. PAUL, MINNESOTA 55103
(612) 387-7050

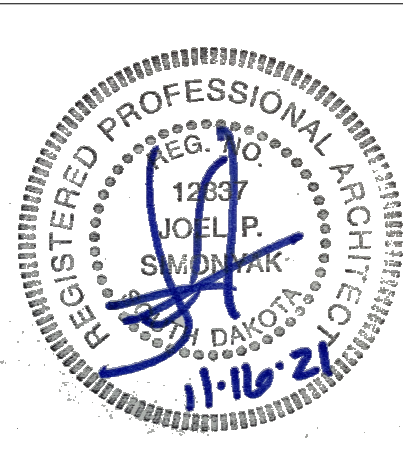

ARCHITECT

FOURFRONT DESIGN INC.
FOURFRONT DESIGN, INC.
517 7TH STREET
RAPID CITY, SOUTH DAKOTA
57701
PH: (605) 342-9470
FAX: (605) 342-2377
WWW.FOURFRONTDESIGN.COM

Drawing Title
WINDOW SCHEDULE, DETAILS AND ELEVATIONS

Approved: Project Director
FARGO VAHCS

Project Title
EXPAND BLDG. 1 FOR PRIMARY CARE

Location
**2101 ELM STREET
FARGO, ND 58102**

Date
11/16/21

Checked
JS

Drawn
JGC

Project Number
437-315

Building Number
1



Drawing Number
A6.01

Dwg. 56 of 128

Office of
Construction
and Facilities
Management

Department of Veterans Affairs

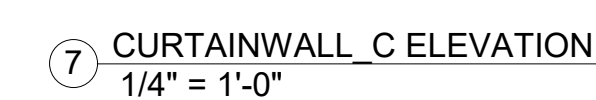
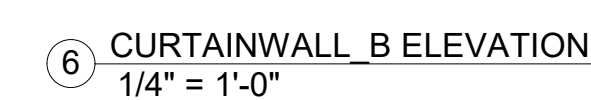
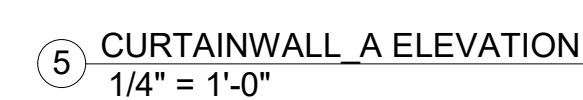
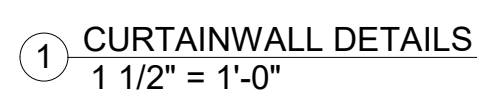
CONSTRUCTION DOCUMENTS

CONSULTANTS:

Albertson Engineering Inc.

SUMMIT FIRE CONSULTING
575 MINNEHAHA AVE WEST
ST. PAUL, MINNESOTA 55103
(612) 387-7050



**Department of
Veterans Affairs**