

Dept. of the Naval Facilities Engineering Command
NAVY PUBLIC WORKS DEPARTMENT
JEB Little Creek - Norfolk, Virginia
Building 1354 Fort Pickett
First Floor

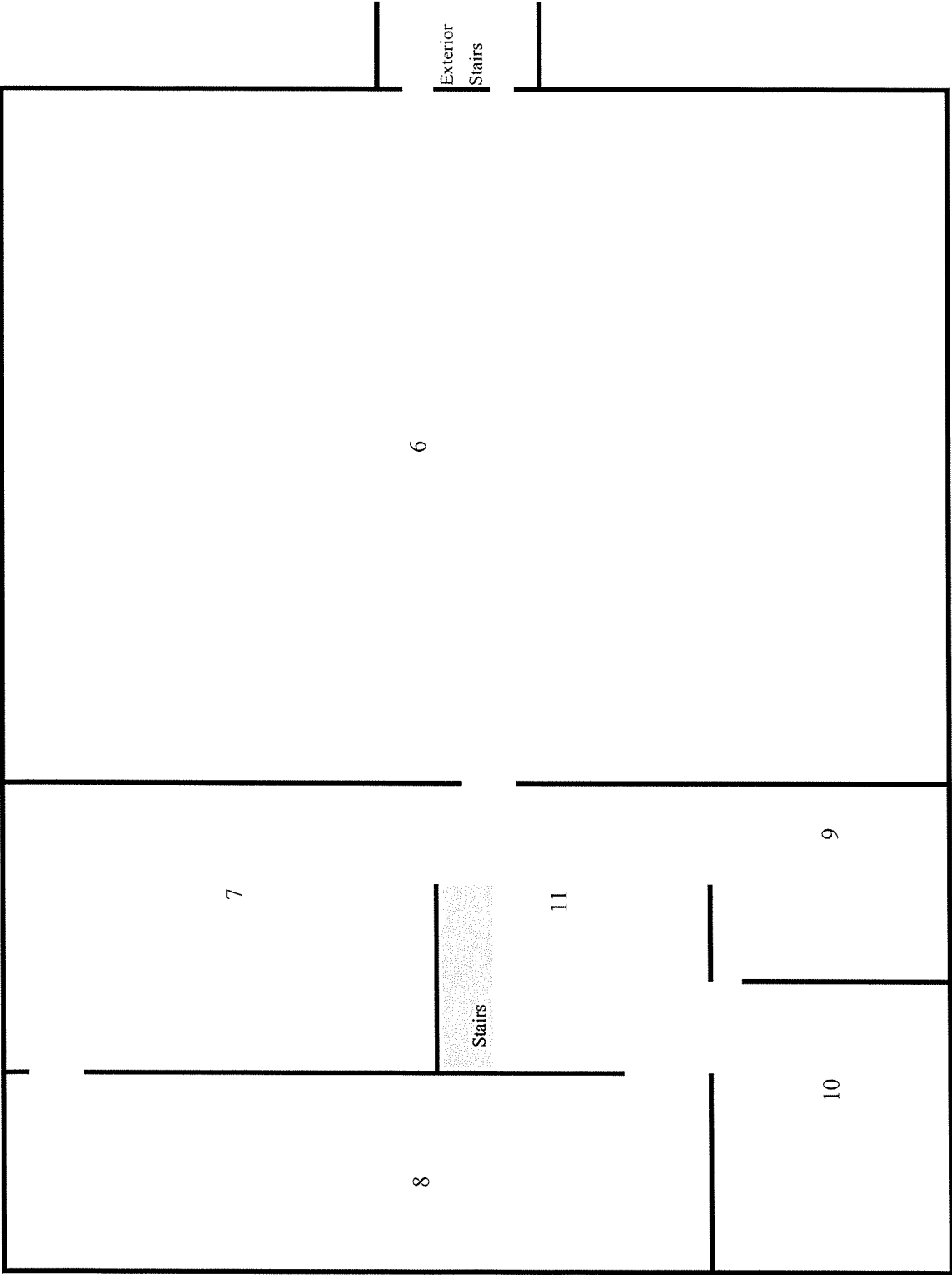

Dept. of the Naval Facilities Engineering Command
NAVY PUBLIC WORKS DEPARTMENT
JEB Little Creek - Norfolk, Virginia
Building 1354 Fort Pickett
2nd Floor

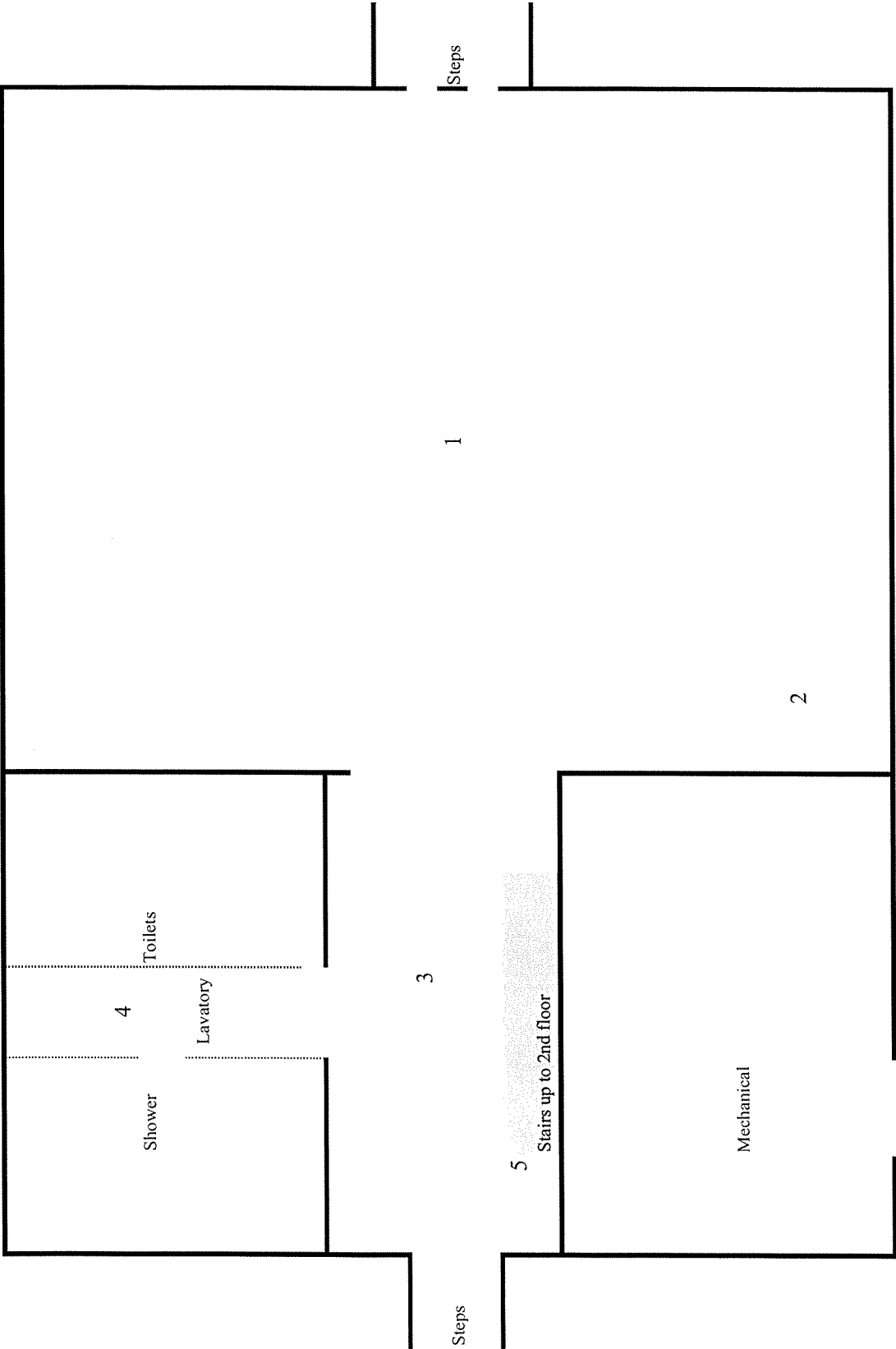



Dept. of the Naval Facilities Engineering Command
NAVY PUBLIC WORKS DEPARTMENT
JEB Little Creek - Norfolk, Virginia
Building 1355 Fort Pickett
First Floor

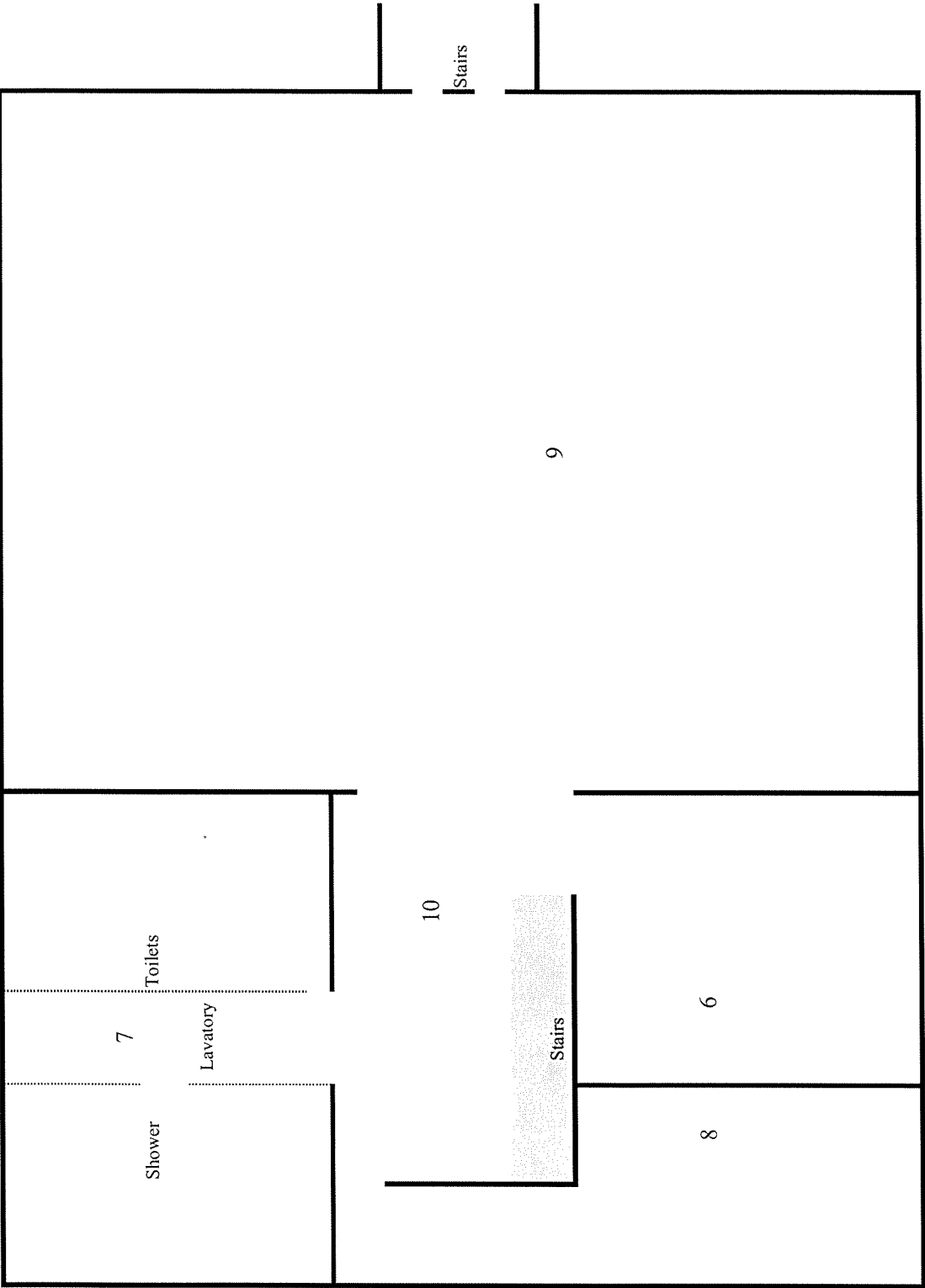

Dept. of the Naval Facilities Engineering Command
NAVY PUBLIC WORKS DEPARTMENT
JEB Little Creek - Norfolk, Virginia
Building 1355 Fort Pickett
Second Floor

Client	Bldg No	Floor	Print Loc.	Room Type	Floor Type	Hist. Service Sch.	Per Room SF	SC - A SF				SC - B SF	SC - C SF	SC - D SF	Prestige COL 1	Prestige COL 2	COL 3	COL 4	Mandated services for hospitals and clinics			Mandated services for child youth programs facilities	
Fort Pickett, VA.								Total SF per Service Class				0	0	0	0					High traffic area	Food handling area	Patient care area	Classroom play areas, lunchrooms, etc
	Historical Working Hours 1700 - 0730																						
EOD	1355	1	1	Berthing	Resilient Tile	5W	1900										1900						
EOD	1355	1	2	Laundry	Resilient Tile	5W	60										60						
EOD	1355	1	3	Restroom	Concrete	5W	300										300						
EOD	1355	1	4	Hallway	Vinyl	5W	200										200						
EOD	1355	1	5	Stairs	Vinyl	5W	60										60						
EOD	1355	1	6	Bunk Room	Resilient Tile	5W	200										200						
EOD	1355	1	7	Restroom	Resilient Tile	5W	300										300						
EOD	1355	1	8	Berthing	Resilient Tile	5W	140										140						
EOD	1355	1	9	Berthing	Resilient Tile	5W	1900										1900						
EOD	1355	1	10	Hallway	Resilient Tile	5W	200										200						

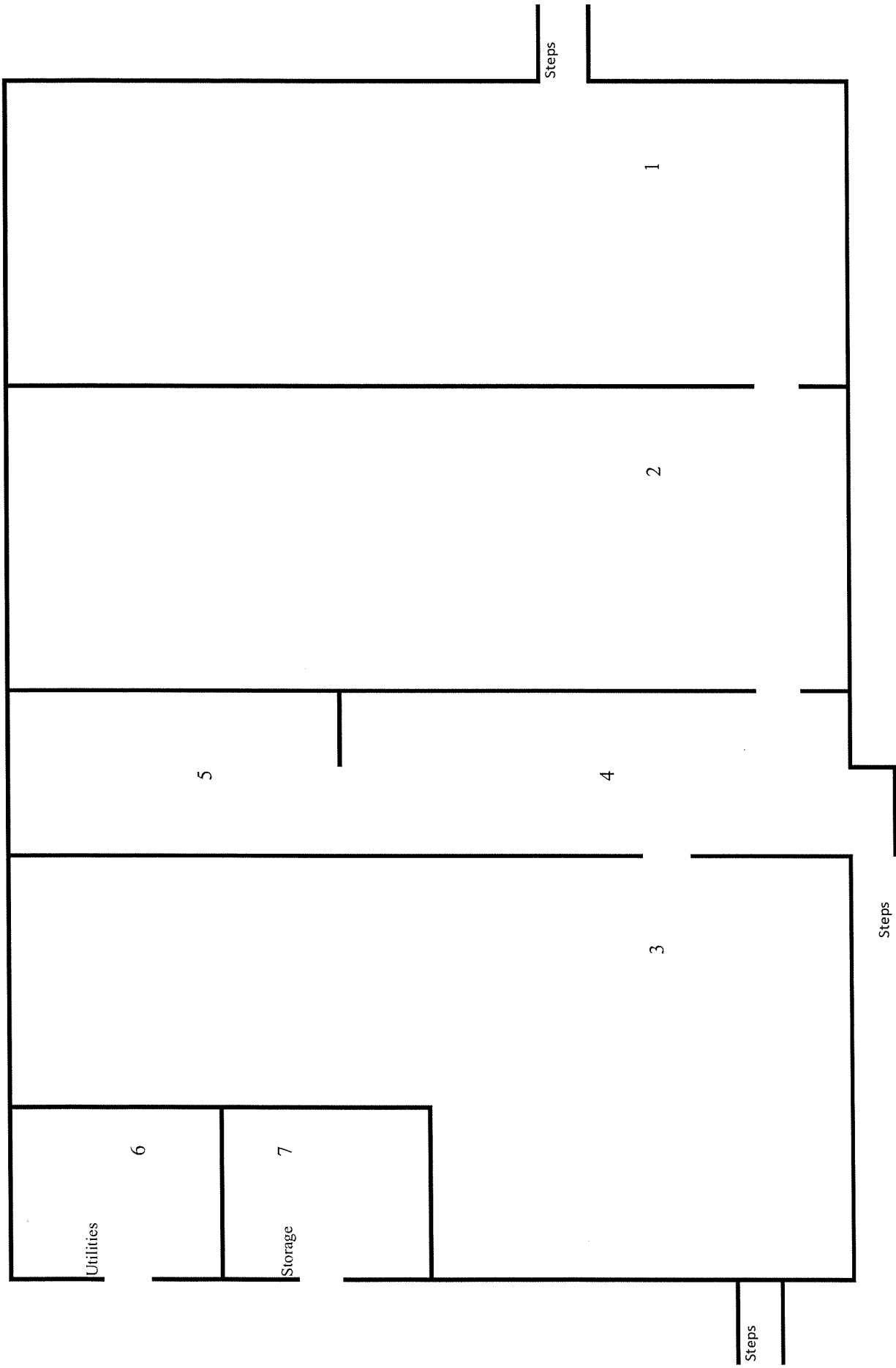

Dept. of the Naval Facilities Engineering Command
NAVY PUBLIC WORKS DEPARTMENT
JEB Little Creek - Norfolk, Virginia
Building 1357 Fort Pickett

Client	Bldg No	Floor	Print Loc.	Room Type	Floor Type	Hist. Service Sch.	Per Room SF	SC - A SF	SC - B SF	SC - C SF	SC - D SF	Prestige COL 1	Prestige COL 2	COL 3	COL 4	High traffic area	Food handling area	Patient care area	Mandated services for hospitals and clinics	Mandated services for child youth programs facilities
Fort Pickett, VA.								0	0	0	0									Classroom play areas, lunchrooms, etc
Total SF per Service Class																				
Historical Working Hours 1700 - 0730																				
EOD	1357	1	1	Office	Resilient Tile	5W	850													
EOD	1357	1	2	Lounge	Resilient Tile	5W	900							850						
EOD	1357	1	3	Kitchen	Concrete	5W	750							900						
EOD	1357	1	4	Hallway	Resilient Tile	5W	75							750						
EOD	1357	1	5	Restroom	Resilient Tile	5W	25							75						
EOD	1357	1	6	Utility	Concrete	5W	120							25						
EOD	1357	1	7	Storage	Concrete	5W	120							120						
														120						



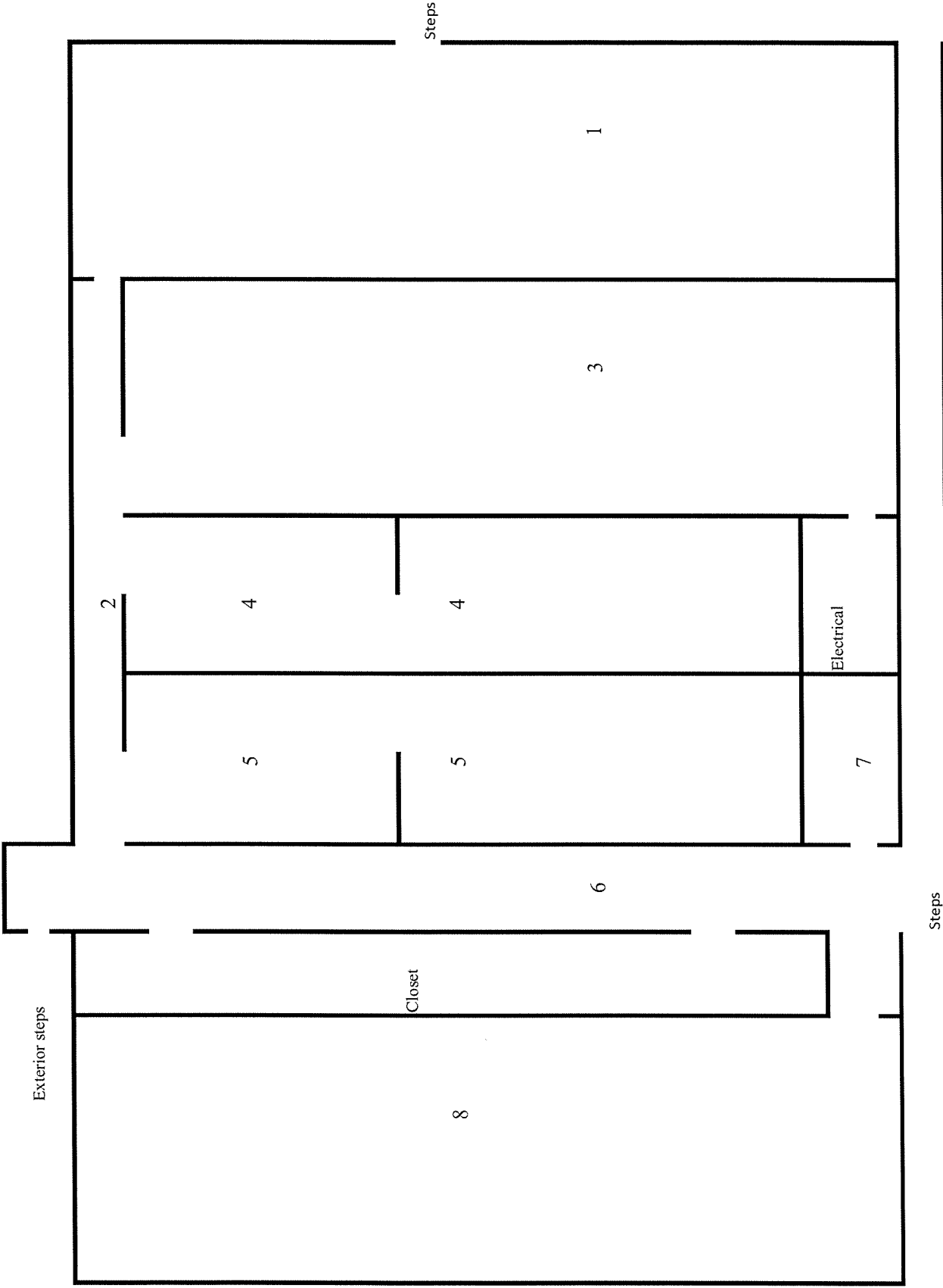

Dept. of the Naval Facilities Engineering Command
NAVY PUBLIC WORKS DEPARTMENT
JEB Little Creek - Norfolk, Virginia
Building 1358 Fort Pickett

Client	Bldg No	Floor	Print Loc.	Room Type	Floor Type	Hist. Service Sch.	Per Room SF	SC - A SF SC - B SF SC - C SF SC - D SF				Prestige COL 1	Prestige COL 2	COL 3	COL 4	Mandated services for hospitals and clinics			Mandated services for child youth programs facilities
Fort Pickett, V.A.								SC - A SF	SC - B SF	SC - C SF	SC - D SF	Prestige COL 1	Prestige COL 2	COL 3	COL 4	High traffic area	Food handling area	Patient care area	Classroom play areas, lunchrooms, etc
Total SF per Service Class																			
Historical Working Hours 1700 - 0730																			
EOD	1358	1	1	Class Room	Resilient Tile	5W	700												
EOD	1358	1	2	Hallway	Resilient Tile	5W	250							700					
EOD	1358	1	3	Training	Resilient Tile	5W	560							250					
EOD	1358	1	4	Male Restroom	Resilient Tile	5W	140							560					
EOD	1358	1	5	Female Restroom	Resilient Tile	5W	270							140					
EOD	1358	1	6	Hallway	Resilient Tile	5W	200							270					
EOD	1358	1	7	Communication Room	Resilient Tile	5W	80							200					
EOD	1358	1	8	Class Room	Resilient Tile	5W	80							80					
														80					

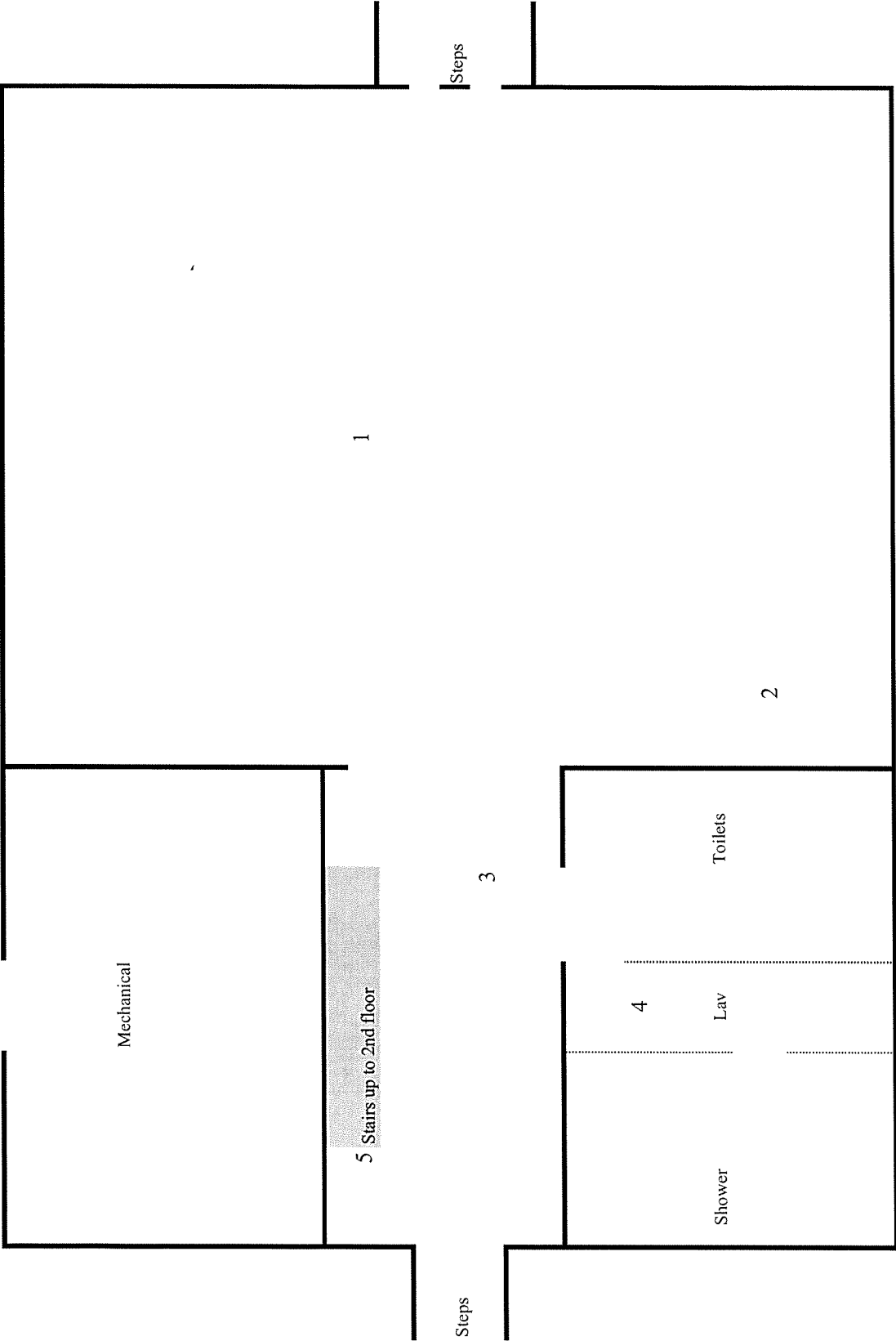

Dept. of the Naval Facilities Engineering Command
NAVY PUBLIC WORKS DEPARTMENT
JEB Little Creek - Norfolk, Virginia
Building 1363 Fort Pickett
First Floor



Client	Bldg No	Floor	Print Loc.	Room Type	Floor Type	Hist. Service Sch.	Per Room SF					COL 1	Prestige COL 2	COL 3	COL 4	Mandated services for hospitals and clinics			Mandated services for child youth programs facilities
								SC - A SF	SC - B SF	SC - C SF	SC - D SF					High traffic area	Food handling area	Patient care area	
Fort Pickett, V.A.								0	0	0	0								
					Total SF per Service Class														
				</															

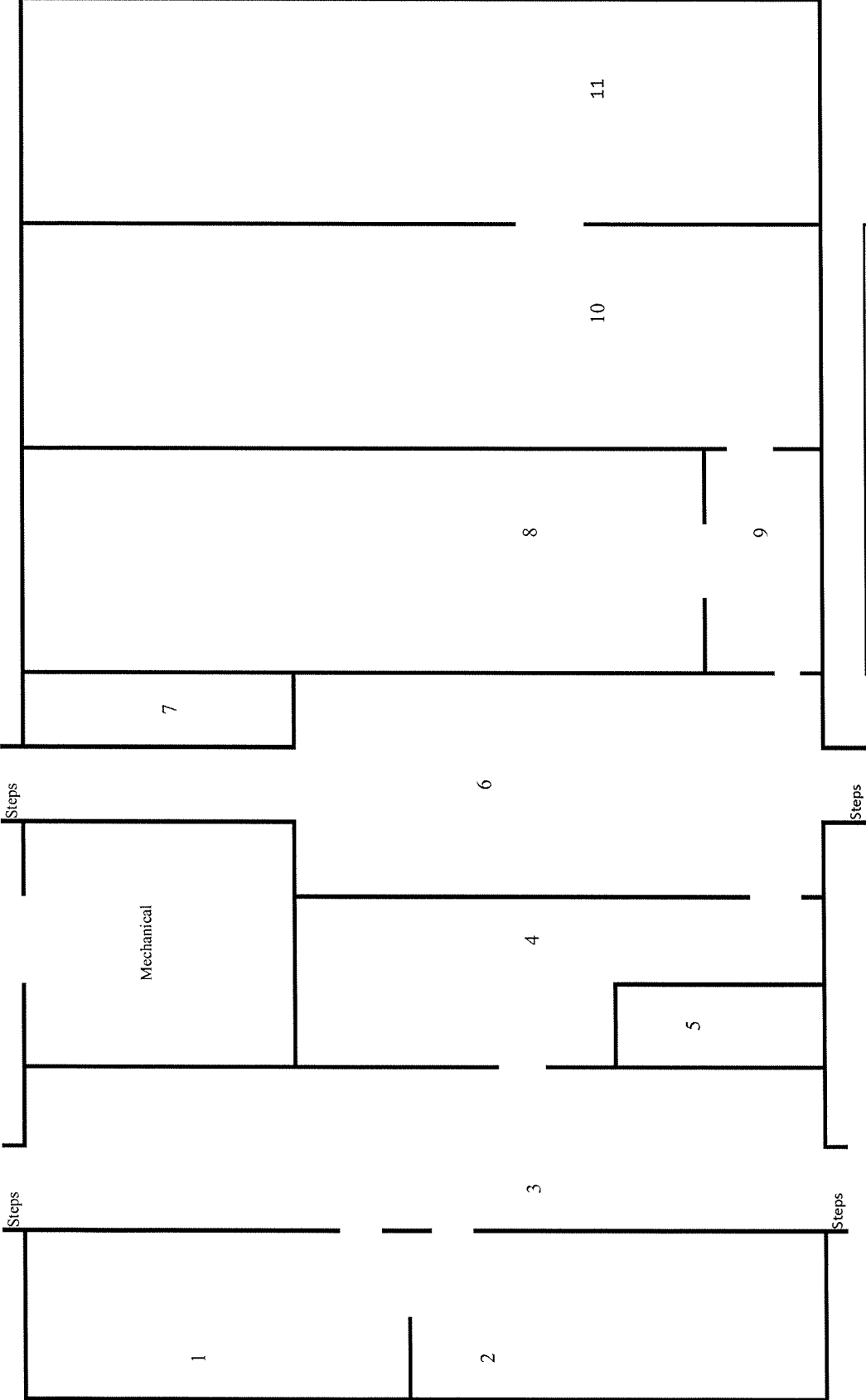

Dept. of the Naval Facilities Engineering Command
Navy PUBLIC WORKS DEPARTMENT
JEB Little Creek - Norfolk, Virginia
Building 1365 Fort Pickett

Client	Bldg No	Floor	Print Loc.	Room Type	Floor Type	Hist. Service Sch.	Per Room SF					COL 1	Prestige COL 2	COL 3	COL 4	Mandated services for hospitals and clinics			Mandated services for child youth programs facilities
								SC - A SF	SC - B SF	SC - C SF	SC - D SF					High traffic area	Food handling area	Patient care area	
Fort Pickett, V.A.																			Classroom play areas, lunchrooms, etc
Historical Working Hours 1700 - 0730																			
EOD	1365	1	1	Bunk Room	Resilient Tile	5W	1700							1700					
EOD	1365	1	2	Closet	Resilient Tile	5W	24							24					
EOD	1365	1	3	Hallway	Resilient Tile	5W	60							60					
EOD	1365	1	4	Stairs	Vinyl	5W	50							50					
EOD	1365	1	5	Hallway	Resilient Tile	5W	150							150					
EOD	1365	1	6	Storage	Resilient Tile	5W	140							140					
EOD	1365	1	7	Lounge	Carpet	5W	1100							1100					
EOD	1365	1	8	Bunk Room	Resilient Tile	5W	800							800					
EOD	1365	1	9	Bunk Room	Resilient Tile	5W	100							100					
EOD	1365	1	10	Storage	Resilient Tile	5W	100							100					
EOD	1365	1	11	Restroom	Ceramic Tile	5W	300							300					

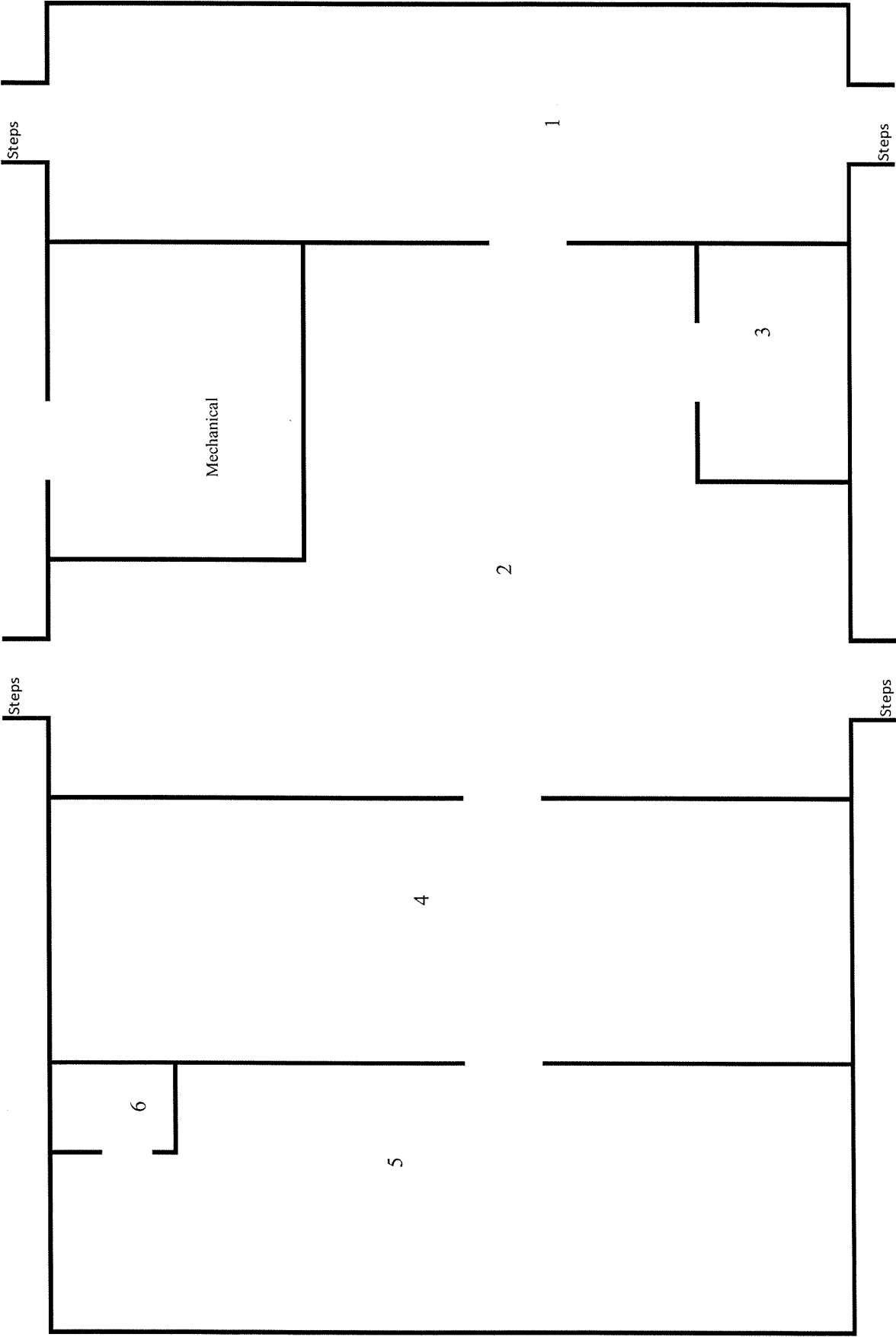

Dept. of the Naval Facilities Engineering Command
NAVY PUBLIC WORKS DEPARTMENT
JEB Little Creek - Norfolk, Virginia
Building 1367 Fort Pickett



Client	Bldg No	Floor	Print Loc.	Room Type	Floor Type	Hist. Service Sch.	Per Room SF					Prestige COL 1	Prestige COL 2	COL 3	COL 4	Mandated services for hospitals and clinics			Mandated services for child youth programs facilities
Fort Pickett, V.A.								SC - A SF	SC - B SF	SC - C SF	SC - D SF					High traffic area	Food handling area	Patient care area	Classroom play areas, lunchrooms, etc
					Total SF per Service Class			0	0	0	0								
Historical Working Hours 1700 - 0730																			
EOD	1367	1	1	Office	Carpet	5W	700							700					
EOD	1367	1	2	Office	Carpet	5W	850							850					
EOD	1367	1	3	Restroom	Resilient Tile	5W	100							100					
EOD	1367	1	4	Storage	Concrete	5W	750							750					
EOD	1367	1	5	Medical	Resilient Tile	5W	400							400					
EOD	1367	1	6	Restroom	Resilient Tile	5W	30							30					

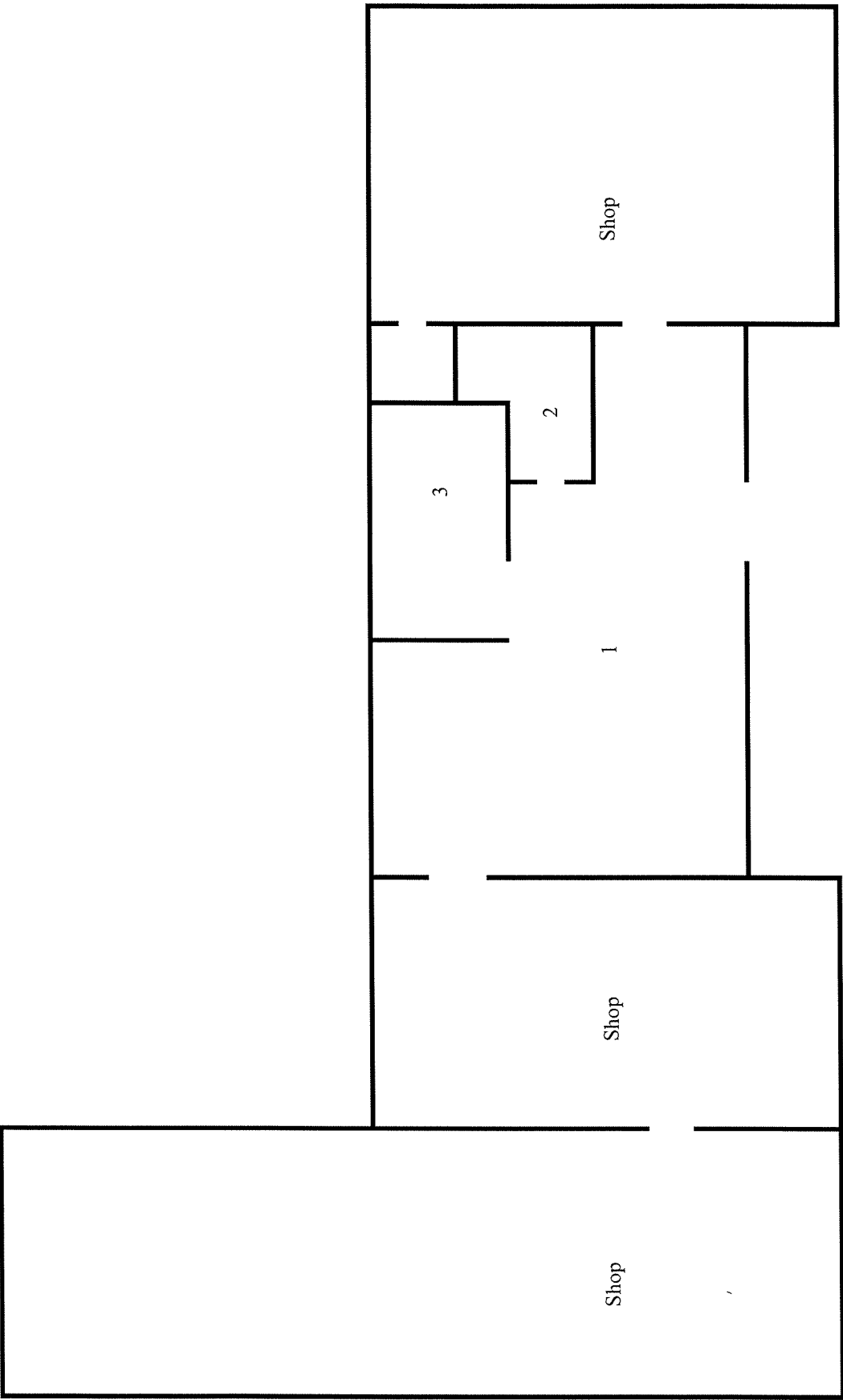

Dept. of the Naval Facilities Engineering Command
NAVY PUBLIC WORKS DEPARTMENT
JEB Little Creek - Norfolk, Virginia
Building 1386 Fort Pickett

[illegible]

BLDG 1718 FORT PICKETT

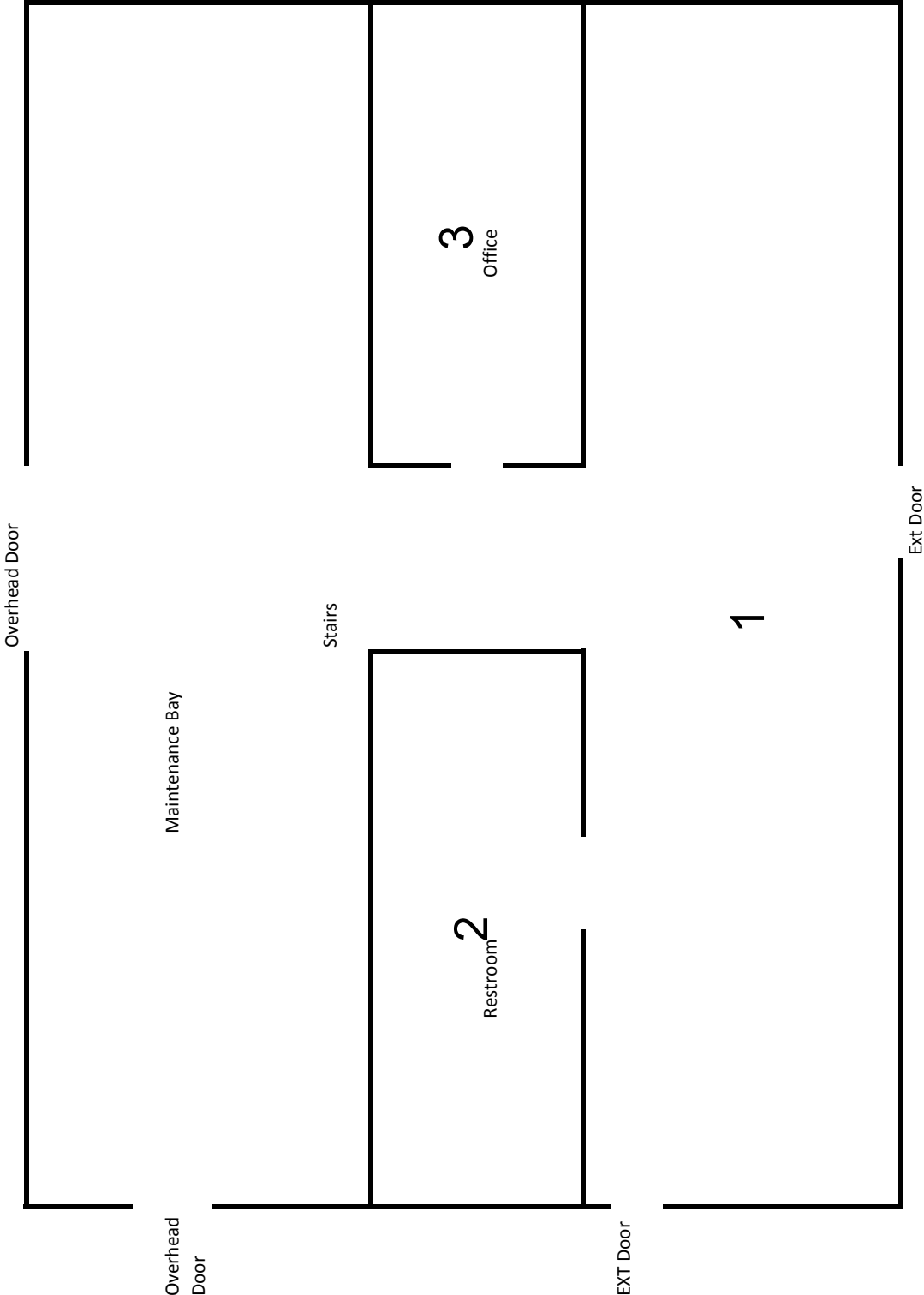



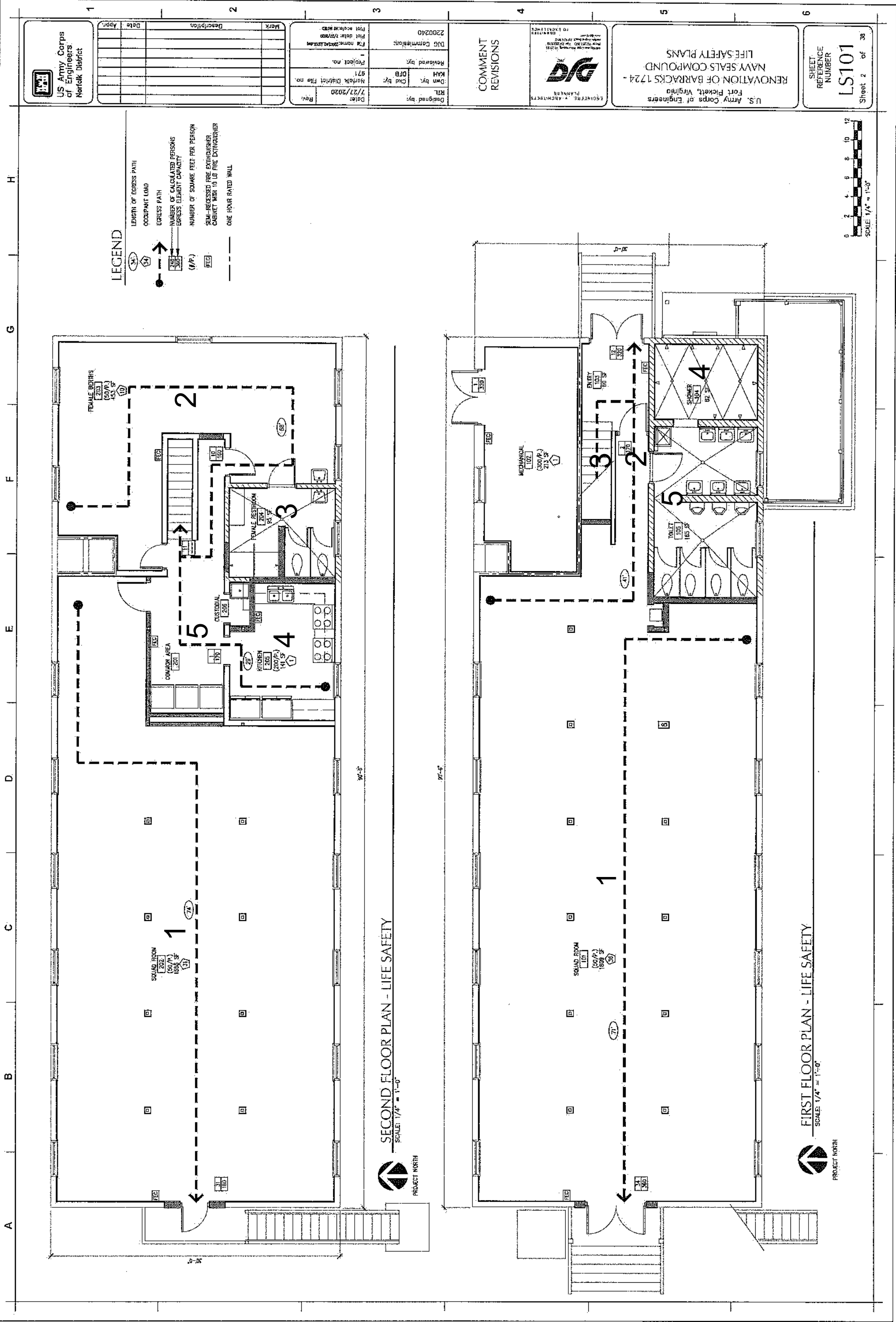

[illegible]

BLDG 1725 FORT PICKETT

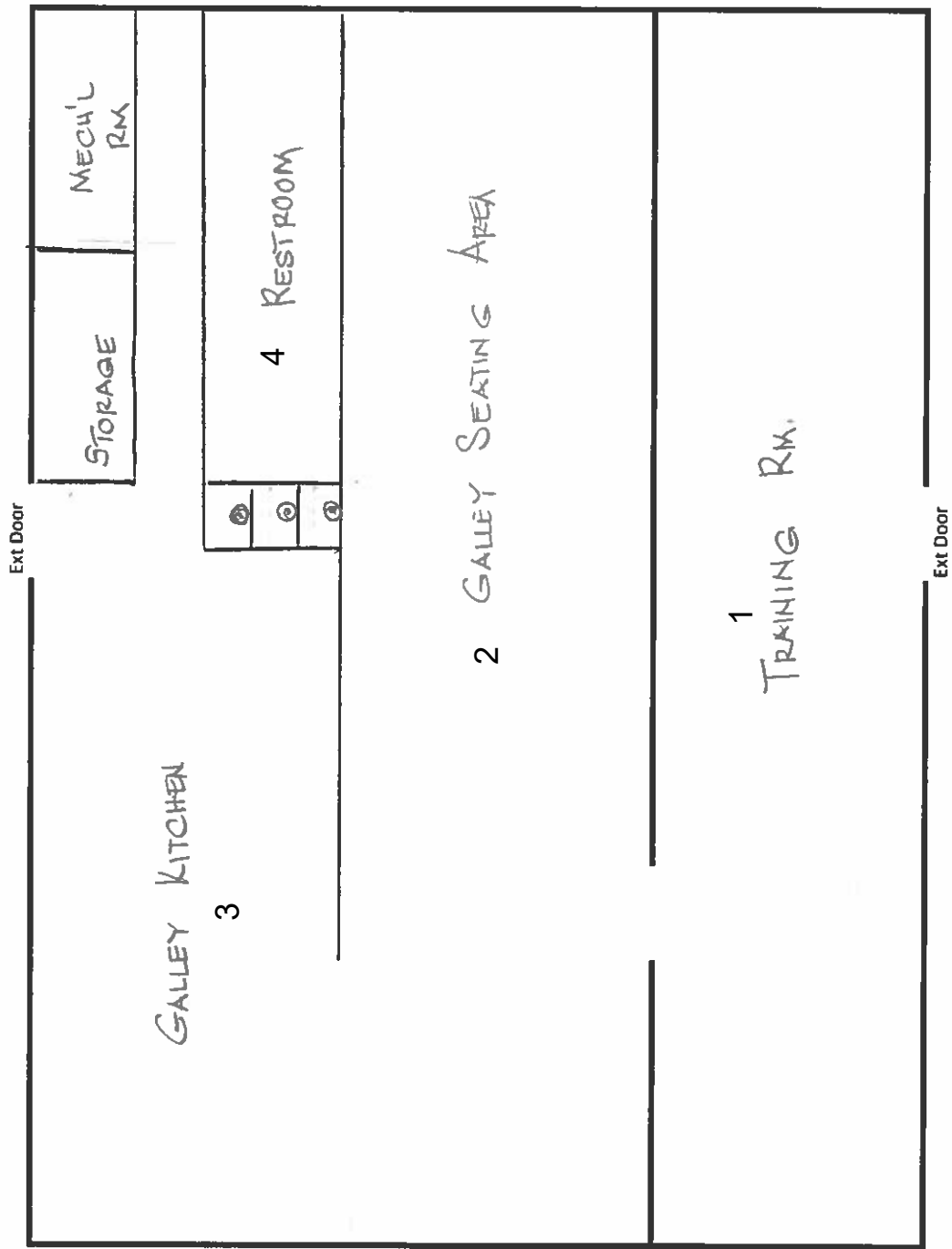





1 2 3 4 5

- NOTES FOR THIS SHEET:**
- 1 REFER TO ENLARGED PLAN, SEE SHEET A-401.
  - 2 REFER TO PLUMBING DRAWINGS, SEE SHEET P-102.
  - 3 NEW RUBBER STAIR TREAD.
  - 4 EXISTING CONSTRUCTION.
  - 5 INSTALL NEW WINDOW AND FRAME.
  - 6 EXTERIOR SHOWER HEAD AND HOSE BIB. REFER TO PLUMBING DRAWINGS, SEE SHEET P-102.
  - 7 60" X 60" X 5" THICK CONCRETE SLAB.
  - 8 CUSTOM FURNITURE, SEE SHEET A-502.
  - 9 PREPARE AND PAINT EXTERIOR WOOD STAIR AND PORCH CONSTRUCTION.

**GENERAL NOTES:**

- 1. NEW AND UNFINISHED WOOD AT EXTERIOR WINDOWS AND DOORS TO BE PRIMED.
- 2. ALL WOOD AT EXTERIOR WINDOWS AND DOORS TO BE ENCASED WITH PRE-FINISHED BREAK METAL COLORED TO MATCH EXISTING, ADJACENT BUILDINGS. PROVIDE AND INSTALL 1/4" TREATED PLYWOOD UNDERLAMENT OVER EXISTING WOOD FLOORING. PATCH ALL CRACKS, Voids, AND MISSING TILES WITH HARD SETTING PATCHING COMPOUND.

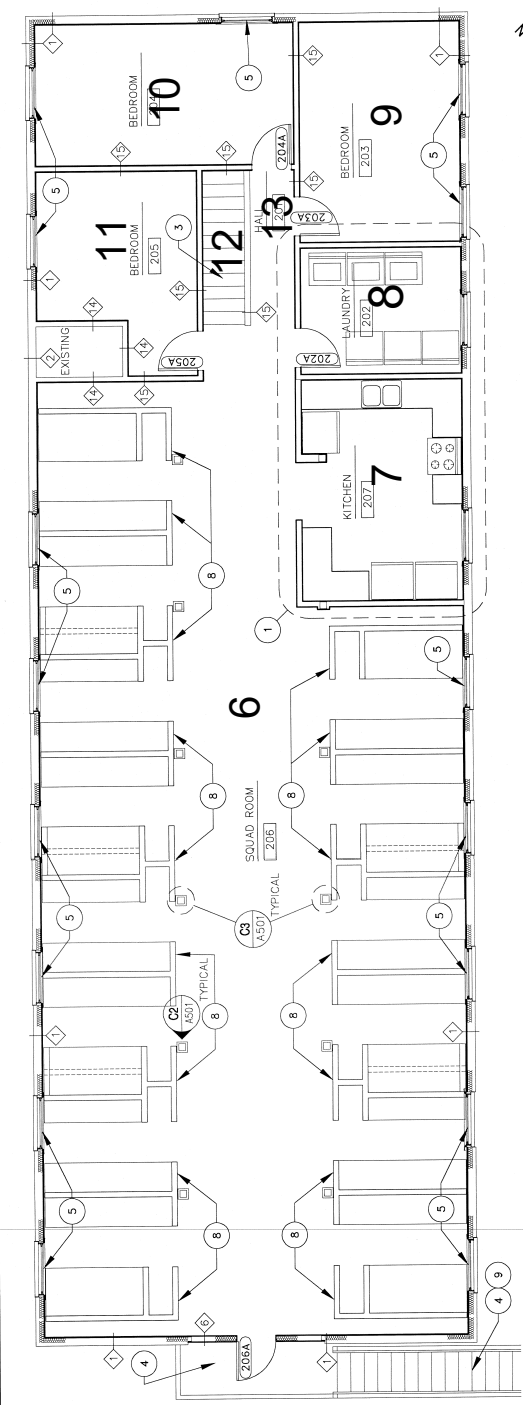

**SECOND FLOOR PLAN — NEW WORK**

SCALE: 1/4"=1'-0"

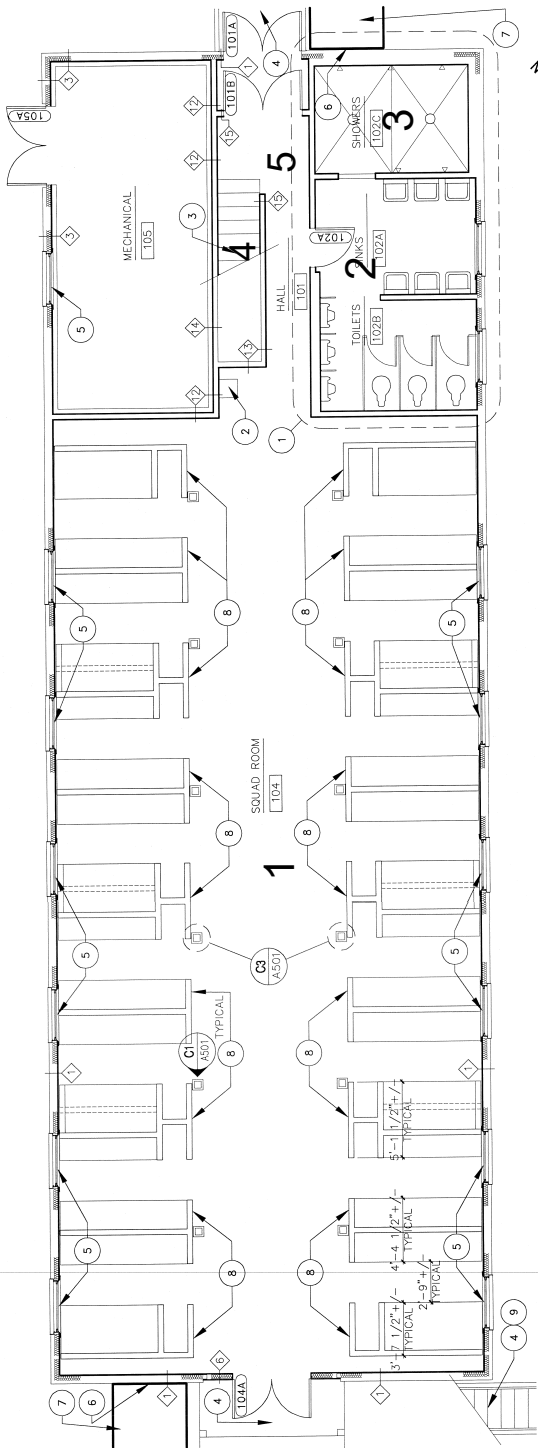

**FIRST FLOOR PLAN — NEW WORK**

SCALE: 1/4"=1'-0"

**GRAPHIC SCALE:**  
1/4"=1'-0"  
2' 0' 2' 6' 10'

REVISIONS		DATE	BY	APP'D	REV	DESCRIPTION

NAVFAC  
FACILITIES ENGINEERING COMMAND  
~ MID-ATLANTIC  
BLACKSTONE, VA  
FLOOR PLANS  
BUILDING 1726  
RENOVATE BARRACKS  
FORT PICKETT  
VA

DESIGNED BY: B. SANDERS, R.A.  
CHECKED BY: B. SANDERS, R.A.  
DRAWN BY: B. SANDERS, R.A.  
DATE: 10/1/00  
PROJECT NO.: 4381211  
SHEET NO.: A-102

Client	Bldg No	Floor	Print Loc.	Room Type	Floor Type	Hist. Service Sch.	Per Room SF					COL 1	Prestige COL 2	COL 3	COL 4	Mandated services for hospitals and clinics			Mandated services for child youth programs facilities
								SC - A SF	SC - B SF	SC - C SF	SC - D SF					High traffic area	Food handling area	Patient care area	
Fort Pickett, V.A.								0	0	0	0								
Historical Working Hours 1700 – 0730																			
NSWCEN	1726	1	1	Squad Room	Sheet Rubber	5W	1980							1980					
NSWCEN	1726	1	2	Restroom	Sheet Rubber	5W	176							176					
NSWCEN	1726	1	3	Shower	Ceramic Tile	5W	88							88					
NSWCEN	1726	1	4	Stairway	Sheet Rubber	5W	52							52					
NSWCEN	1726	1	5	Hallway	Sheet Rubber	5W	140							140					
NSWCEN	1726	2	6	Squad Room	Sheet Rubber	5W	1815							1815					
NSWCEN	1726	2	7	Kitchen	Sheet Rubber	5W	165							165					
NSWCEN	1726	2	8	Laundry Room	Sheet Rubber	5W	88							88					
NSWCEN	1726	2	9	Bedroom 1	Sheet Rubber	5W	176							176					
NSWCEN	1726	2	10	Bedroom 2	Sheet Rubber	5W	190							190					
NSWCEN	1726	2	11	Bedroom 3	Sheet Rubber	5W	154							154					
NSWCEN	1726	2	12	Stairway	Sheet Rubber	5W	52							52					
NSWCEN	1726	2	13	Hallway	Sheet Rubber	5W	60							60					

A B C D E F G H

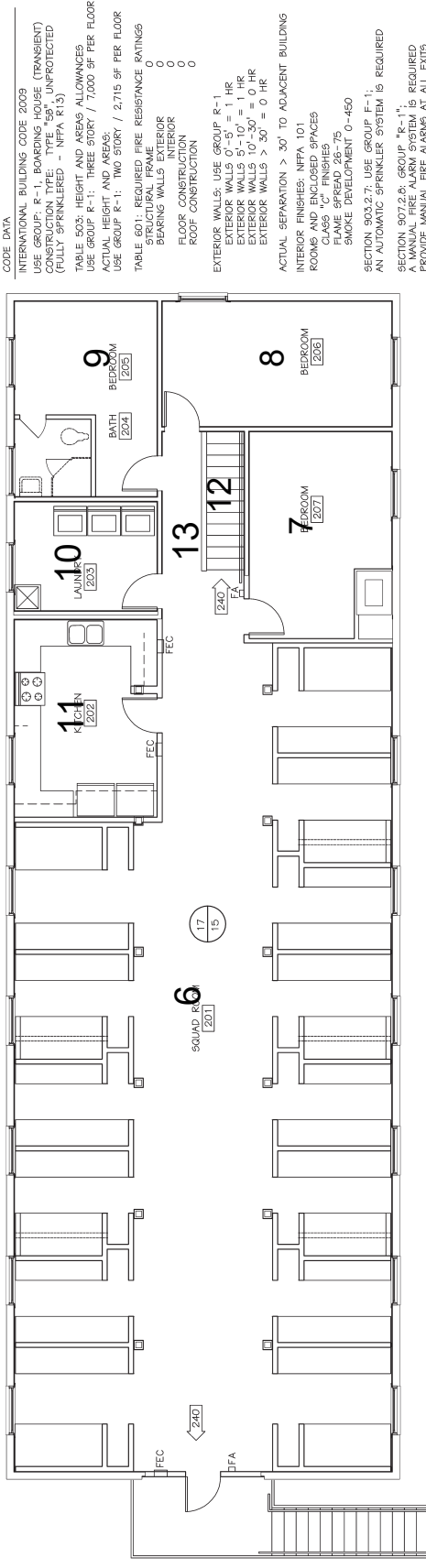

SECOND FLOOR LIFE SAFETY PLAN

1/4" = 1'-0"

LEGEND

- 4 OCCUPANT LOAD
- 55 OCCUPANT LOAD (NFPA 101, TABLE 7.3.1.2)
- 480 EXIT EGRESS CAPACITY

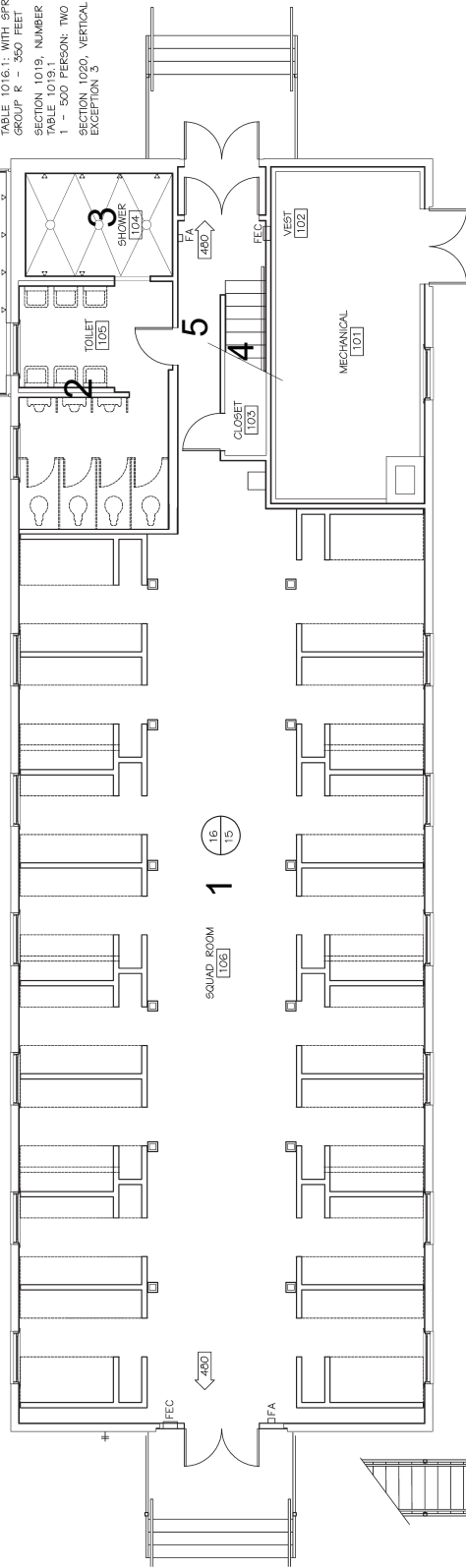

FIRST FLOOR LIFE SAFETY PLAN

1/4" = 1'-0"

CODE DATA  
INTERNATIONAL BUILDING CODE 2009  
USE GROUP: R-1, BOARDING HOUSE (TRANSIENT)  
FIRE PROTECTION: FULLY SPRINKLERED - NFPA R-13  
TABLE 503.5.1 HEIGHT AND AREA ALLOWANCES  
USE GROUP R-1: TWO STORY / 7,000 SF PER FLOOR  
ACTUAL HEIGHT AND AREA:  
USE GROUP R-1: TWO STORY / 2,715 SF PER FLOOR  
TABLE 601.1 REQUIRED FIRE RESISTANCE RATINGS  
BEARING WALLS EXTERIOR 0  
BEARING WALLS INTERIOR 0  
FLOOR CONSTRUCTION 0  
ROOF CONSTRUCTION 0  
EXTERIOR WALLS: USE GROUP R-1  
EXTERIOR WALLS 0'-5" = 1 HR  
EXTERIOR WALLS 5'-10" = 1 HR  
EXTERIOR WALLS 10'-30" = 0 HR  
EXTERIOR WALLS > 30' = 0 HR  
ACTUAL SEPARATION > 30' TO ADJACENT BUILDING  
INTERIOR FINISHES: NFPA 101  
ROOMS AND ENCLOSED SPACES  
FLOOR FINISHES: NFPA 101  
FLAME SPREAD 28-75  
SMOKE DEVELOPMENT 0-450  
SECTION 903.2.7: USE GROUP F-1:  
AN AUTOMATIC SPRINKLER SYSTEM IS REQUIRED  
SECTION 907.2.2: GROUP "R-1":  
A MANUAL FIRE ALARM SYSTEM IS REQUIRED  
PROVIDE MANUAL FIRE ALARMS AT ALL EXITS.  
TABLE 1004.1: R-1: 50 GROSS  
2715 / 50 GROSS = 55 PERSONS PER FLOOR  
EGRESS WIDTH, NFPA 101  
STAIRWAYS WITH SPRINKLER SYSTEM: 0.2 INCHES  
CORRIDOR WIDTHS REQUIRED  
WITH SPRINKLER SYSTEM: 0.15 INCHES  
EQUALS 9 INCHES REQUIRED  
EXIT ACCESS: TRAVEL DISTANCE  
TABLE 1016.1: WITH SPRINKLER SYSTEM  
GROUP R - 350 FEET  
SECTION 1019, NUMBER OF EXITS  
TABLE 1019.1  
1 - 500 PERSON: TWO EXITS REQUIRED  
SECTION 1020, VERTICAL EXIT ENCLOSURES  
EXCEPTION 3

FILE NO.	FILE NO.
PROJECT NO.	PROJECT NO.
DATE	DATE
REVISION	REVISION
NO. 1	NO. 1
NO. 2	NO. 2
NO. 3	NO. 3
NO. 4	NO. 4
NO. 5	NO. 5
NO. 6	NO. 6
NO. 7	NO. 7
NO. 8	NO. 8
NO. 9	NO. 9
NO. 10	NO. 10
NO. 11	NO. 11
NO. 12	NO. 12
NO. 13	NO. 13
NO. 14	NO. 14
NO. 15	NO. 15
NO. 16	NO. 16
NO. 17	NO. 17
NO. 18	NO. 18
NO. 19	NO. 19
NO. 20	NO. 20
NO. 21	NO. 21
NO. 22	NO. 22
NO. 23	NO. 23
NO. 24	NO. 24
NO. 25	NO. 25
NO. 26	NO. 26
NO. 27	NO. 27
NO. 28	NO. 28
NO. 29	NO. 29
NO. 30	NO. 30
NO. 31	NO. 31
NO. 32	NO. 32
NO. 33	NO. 33
NO. 34	NO. 34
NO. 35	NO. 35
NO. 36	NO. 36
NO. 37	NO. 37
NO. 38	NO. 38
NO. 39	NO. 39
NO. 40	NO. 40
NO. 41	NO. 41
NO. 42	NO. 42
NO. 43	NO. 43
NO. 44	NO. 44
NO. 45	NO. 45
NO. 46	NO. 46
NO. 47	NO. 47
NO. 48	NO. 48
NO. 49	NO. 49
NO. 50	NO. 50
NO. 51	NO. 51
NO. 52	NO. 52
NO. 53	NO. 53
NO. 54	NO. 54
NO. 55	NO. 55
NO. 56	NO. 56
NO. 57	NO. 57
NO. 58	NO. 58
NO. 59	NO. 59
NO. 60	NO. 60
NO. 61	NO. 61
NO. 62	NO. 62
NO. 63	NO. 63
NO. 64	NO. 64
NO. 65	NO. 65
NO. 66	NO. 66
NO. 67	NO. 67
NO. 68	NO. 68
NO. 69	NO. 69
NO. 70	NO. 70
NO. 71	NO. 71
NO. 72	NO. 72
NO. 73	NO. 73
NO. 74	NO. 74
NO. 75	NO. 75
NO. 76	NO. 76
NO. 77	NO. 77
NO. 78	NO. 78
NO. 79	NO. 79
NO. 80	NO. 80
NO. 81	NO. 81
NO. 82	NO. 82
NO. 83	NO. 83
NO. 84	NO. 84
NO. 85	NO. 85
NO. 86	NO. 86
NO. 87	NO. 87
NO. 88	NO. 88
NO. 89	NO. 89
NO. 90	NO. 90
NO. 91	NO. 91
NO. 92	NO. 92
NO. 93	NO. 93
NO. 94	NO. 94
NO. 95	NO. 95
NO. 96	NO. 96
NO. 97	NO. 97
NO. 98	NO. 98
NO. 99	NO. 99
NO. 100	NO. 100

RENOVATE BARACKS  
BUILDING 1727  
FT PICKETT, BLACKSTONE, VIRGINIA  
LIFE SAFETY PLAN

LS-1.1  
SHEET 2 OF 29

GRAPHIC SCALES  
1/4" = 1'-0"  
0' 2' 4' 8' 12'

FINAL SUBMITTAL  
22 JULY 2011

Client	Bldg No	Floor	Print Loc.	Room Type	Floor Type	Hist. Service Sch.	Per Room SF					Prestige COL 1	Prestige COL 2	COL 3	COL 4	Mandated services for hospitals and clinics			Mandated services for child youth programs facilities
								SC - A SF	SC - B SF	SC - C SF	SC - D SF					High traffic area	Food handling area	Patient care area	
Fort Pickett, V.A.								0	0	0	0								
					Total SF per Service Class														
Historical Working Hours 1700 – 0730																			
NSWCEN	1727	1	1	Squad Room	Sheet Rubber	5W	1950							1950					
NSWCEN	1727	1	2	Restroom	Sheet Rubber	5W	187							187					
NSWCEN	1727	1	3	Shower	Ceramic Tile	5W	94							94					
NSWCEN	1727	1	4	Stairway	Sheet Rubber	5W	39							39					
NSWCEN	1727	1	5	Hallway	Sheet Rubber	5W	143							143					
NSWCEN	1727	2	6	Squad Room	Sheet Rubber	5W	1704							1704					
NSWCEN	1727	2	7	Bedroom 1	Sheet Rubber	5W	176							176					
NSWCEN	1727	2	8	Bedroom 2	Sheet Rubber	5W	198							198					
NSWCEN	1727	2	9	Beroom 3	Sheet Rubber	5W	186							186					
NSWCEN	1727	2	10	Laundry Room	Sheet Rubber	5W	108							108					
NSWCEN	1727	2	11	Kitchen	Sheet Rubber	5W	186							186					
NSWCEN	1727	2	12	Stairway	Sheet Rubber	5W	39							39					
NSWCEN	1727	2	13	Hallway	Sheet Rubber	5W	143							143					

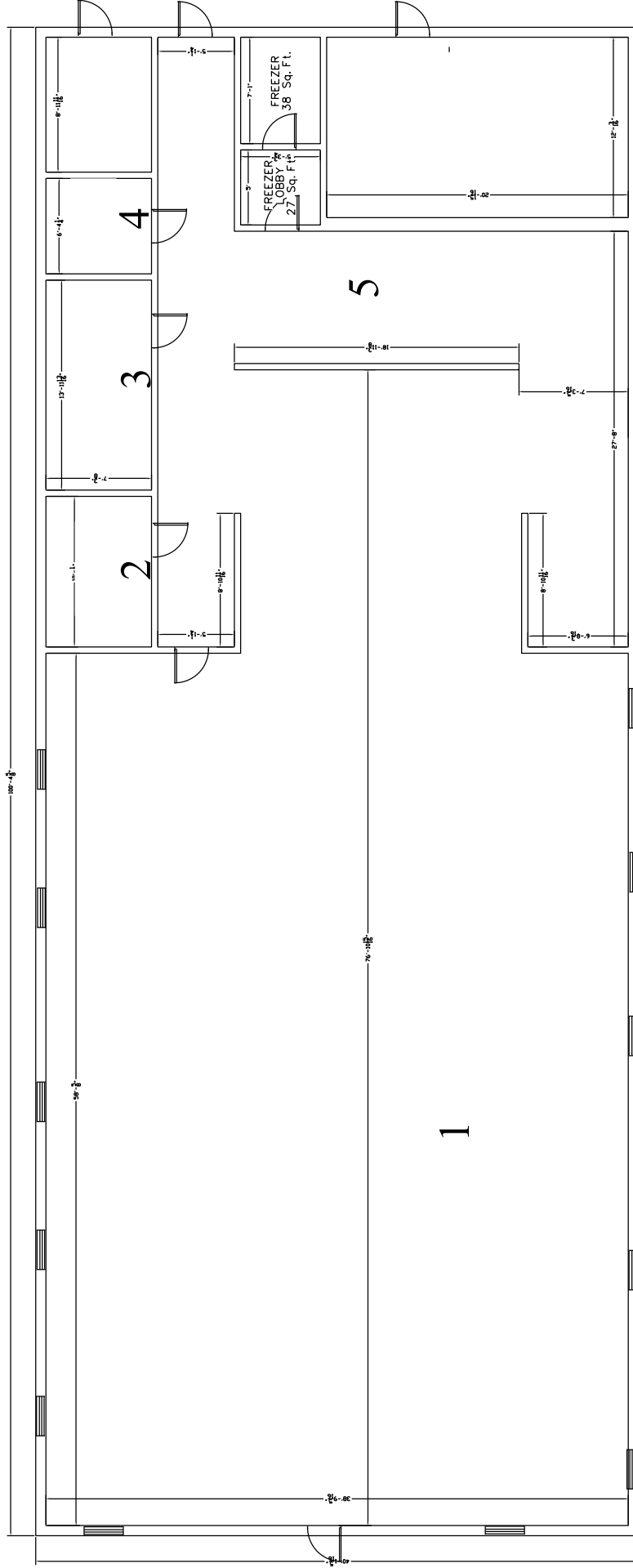

VALIDATION DATE 07/14/2014	BUILDING 2203	
GROSS AREA 4,026 SQ. FT.	FORT AP HILL, VIRGINIA	
NET AREA 3,758 SQ. FT.	RPU ID 277258	FLOOR 1ST FLOOR

Client	Bldg No	Floor	Print Loc.	Room Type	Floor Type	Hist. Service Sch.	Per Room SF	SC - A SF	SC - B SF	SC - C SF	SC - D SF	Prestige COL 1	Prestige COL 2	COL 3	COL 4	High traffic area	Food handling area	Patient care area	Mandated services for child youth programs facilities
Fort Pickett, V.A.								0	0	0	0		Prestige COL 2	COL 3	COL 4				Classroom play areas, lunchrooms, etc
Historical Working Hours 1700 - 0730					Total SF per Service Class			0	0	0	0								
NSWG2	2203		1	Cafeteria	VCT		2400							2400					
NSWG2	2203		2	Restroom	VCT		70							70					
NSWG2	2203		3	Storage	VCT		100							100					
NSWG2	2203		4	Storage	VCT		45							45					
NSWG2	2203		5	Kitchen	Ceramic		800							800					

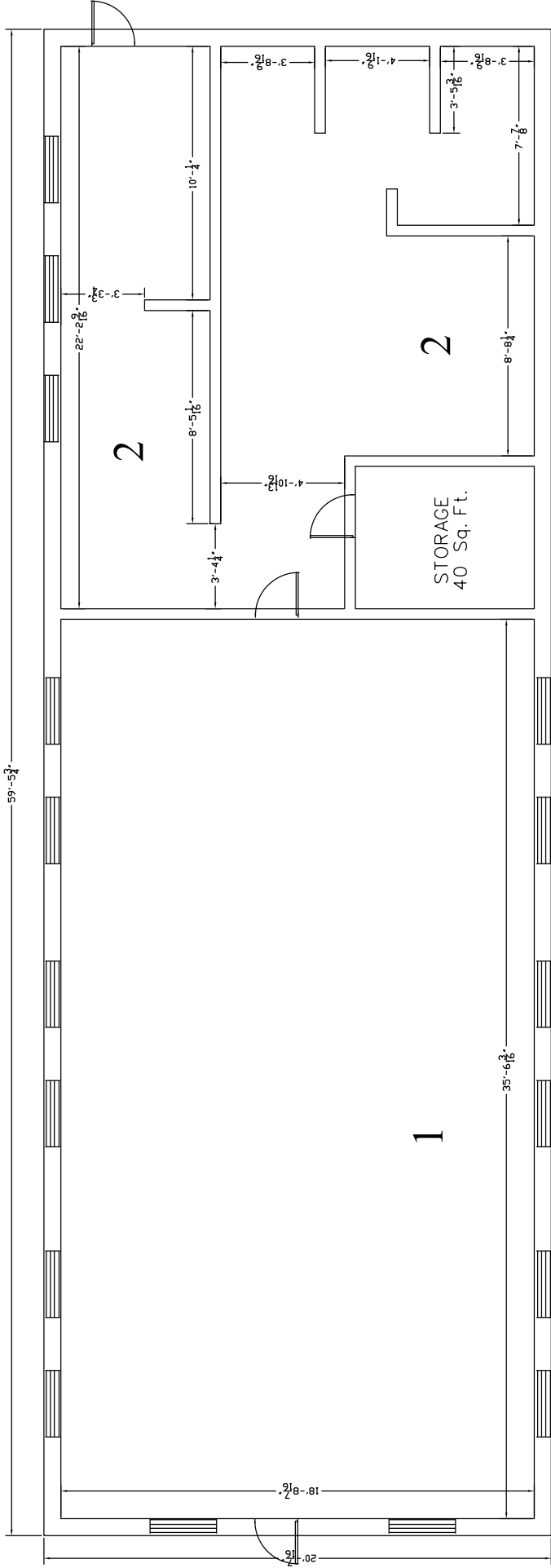

VALIDATION DATE 05/06/2014	BUILDING 2204	
GROSS AREA 1,192 SQ. FT.	FORT AP HILL, VIRGINIA	
NET AREA 1,059 SQ. FT.	RPU ID: 573142	FLOOR: 1ST FLOOR



[illegible]



[illegible]

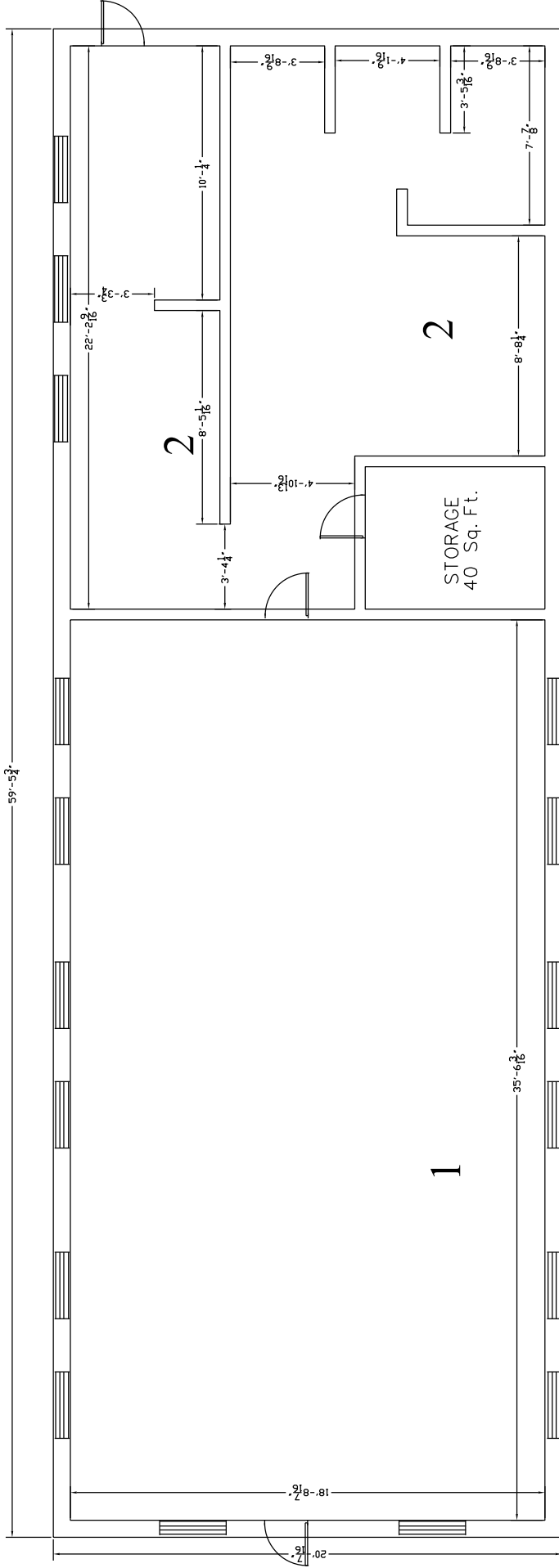

VALIDATION DATE 05/06/2014		BUILDING 2206	
GROSS AREA 1,192 SQ. FT.		FORT AP HILL, VIRGINIA	
NET AREA 1,059 SQ. FT.		RPU ID: 605033 FLOOR: 1ST FLOOR	

[illegible]

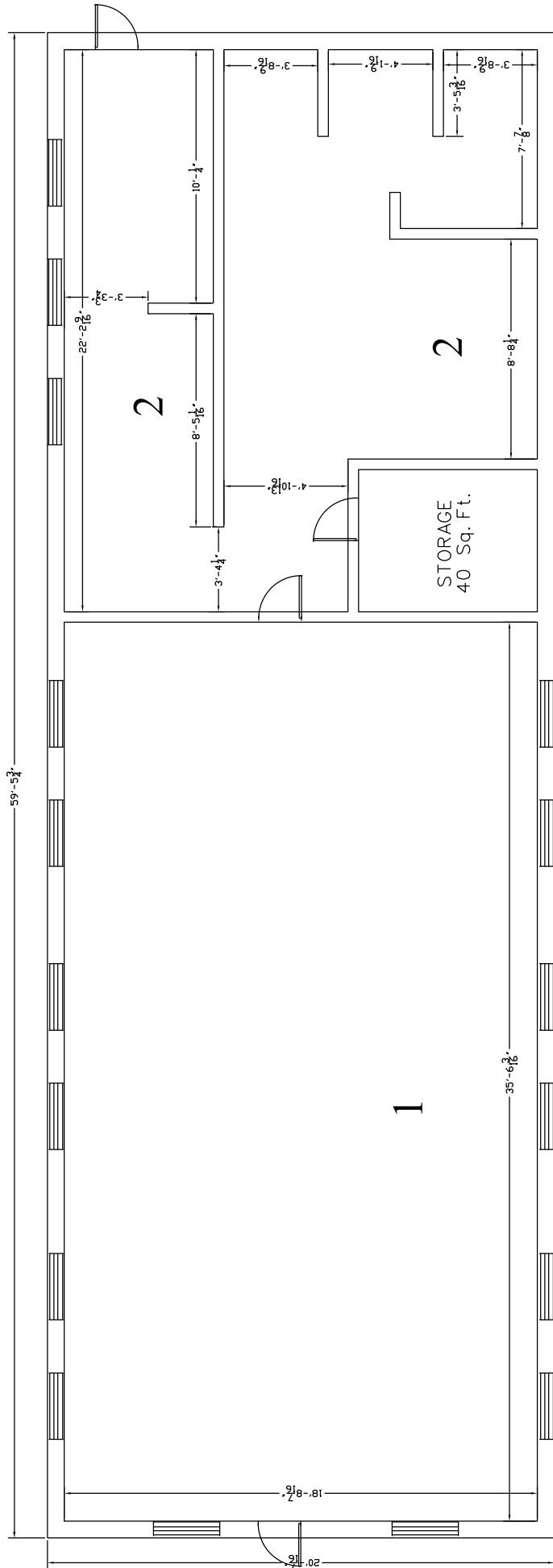

VALIDATION DATE  
05/06/2014

GROSS AREA  
1,192 SQ. FT.

NET AREA  
1,059 SQ. FT.

BUILDING 2207

FORT AP HILL,  
VIRGINIA

RFU ID: 573674 FLOOR: 1ST FLOOR

[illegible]

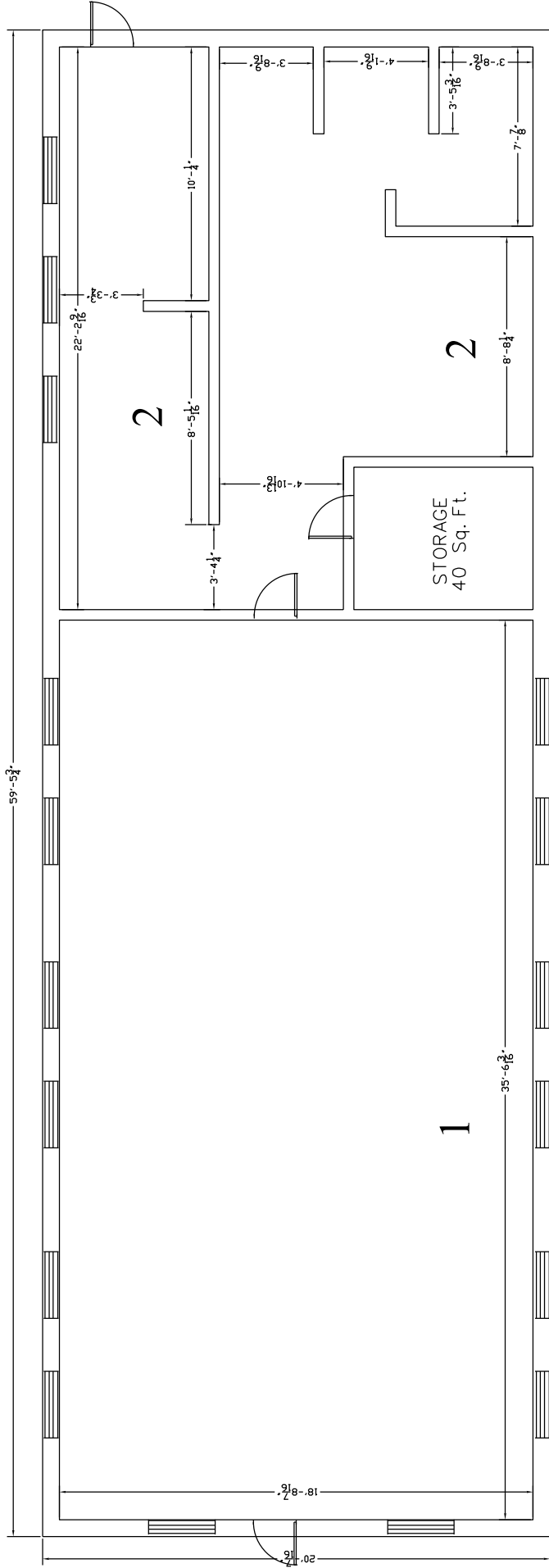

BUILDING 2208		FORT AP HILL, VIRGINIA	
VALIDATION DATE 05/06/2014	GROSS AREA 1,192 SQ. FT.	RPU ID: 581865 FLOOR: 1ST FLOOR	
NET AREA 1,059 SQ. FT.			



[illegible]

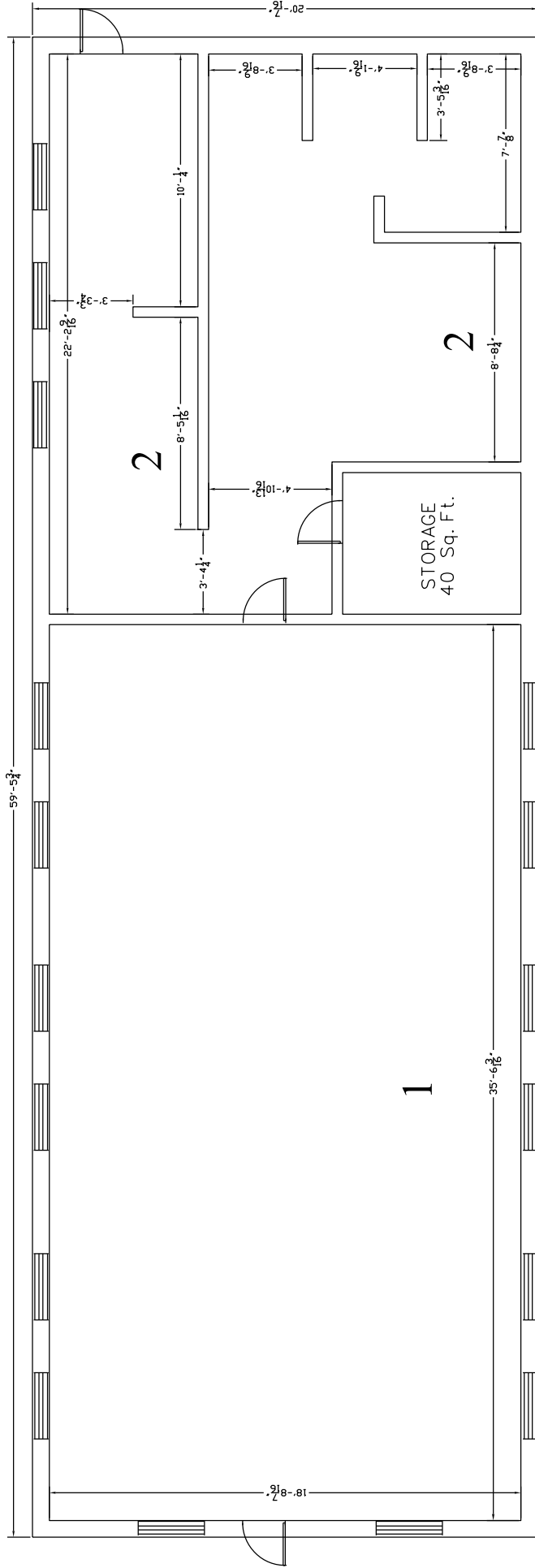

VALIDATION DATE 05/06/2014	BUILDING 2209	
GROSS AREA 1,192 SQ. FT.	FORT AP HILL, VIRGINIA	
NET AREA 1,059 SQ. FT.	RPU ID: 592456	FLOOR: 1ST FLOOR

[illegible]

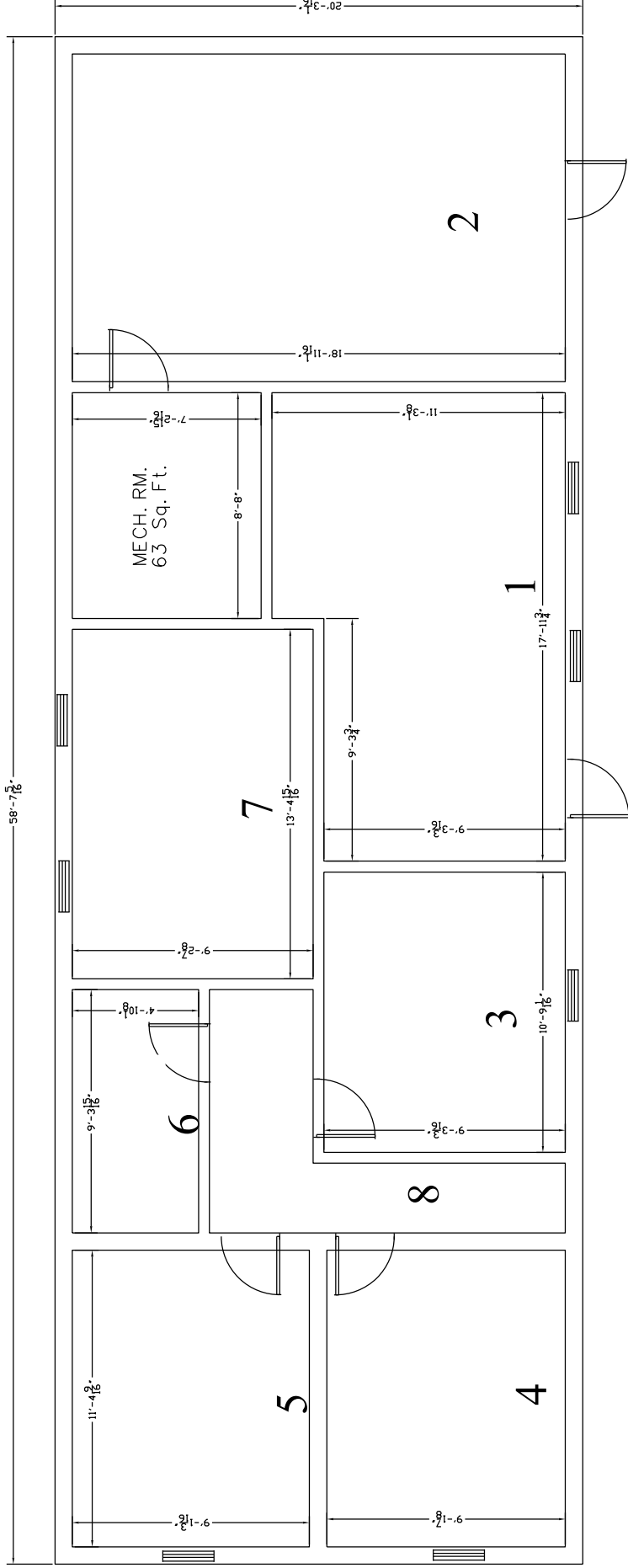

VALIDATION DATE 07/14/2014	BUILDING 2210	
GROSS AREA 1,187 SQ. FT.	FORT AP HILL, VIRGINIA	
NET AREA 1,024 SQ. FT.	RPU 103 567806	FLOOR 1ST FLOOR

Client	Bldg No	Floor	Print Loc.	Room Type	Floor Type	Hist. Service Sch.	Per Room SF					Prestige COL 1	Prestige COL 2	COL 3	COL 4	Mandated services for hospitals and clinics			Mandated services for child youth programs facilities	
Fort Pickett, VA.								SC - A SF	SC - B SF	SC - C SF	SC - D SF	Prestige COL 1	Prestige COL 2	COL 3	COL 4	High traffic area	Food handling area	Patient care area	Classroom play areas, lunchrooms, etc	
					Total SF per Service Class		0	0	0	0										
				Historical Working Hours 1700 – 0730																
NSWG2	2210		1		Reception	Carpet		184							184					
NSWG2	2210		2		Laundry	VCT		238							238					
NSWG2	2210		3		Kitchen	VCT		100							100					
NSWG2	2210		4		Bedroom	VCT		104							104					
NSWG2	2210		5		Bedroom	VCT		104							104					
NSWG2	2210		6		Bathroom	Ceramic		45							45					
NSWG2	2210		7		Hallway	Carpet		63							63					
NSWG2	2210		8	Office	Carpet		124							124						

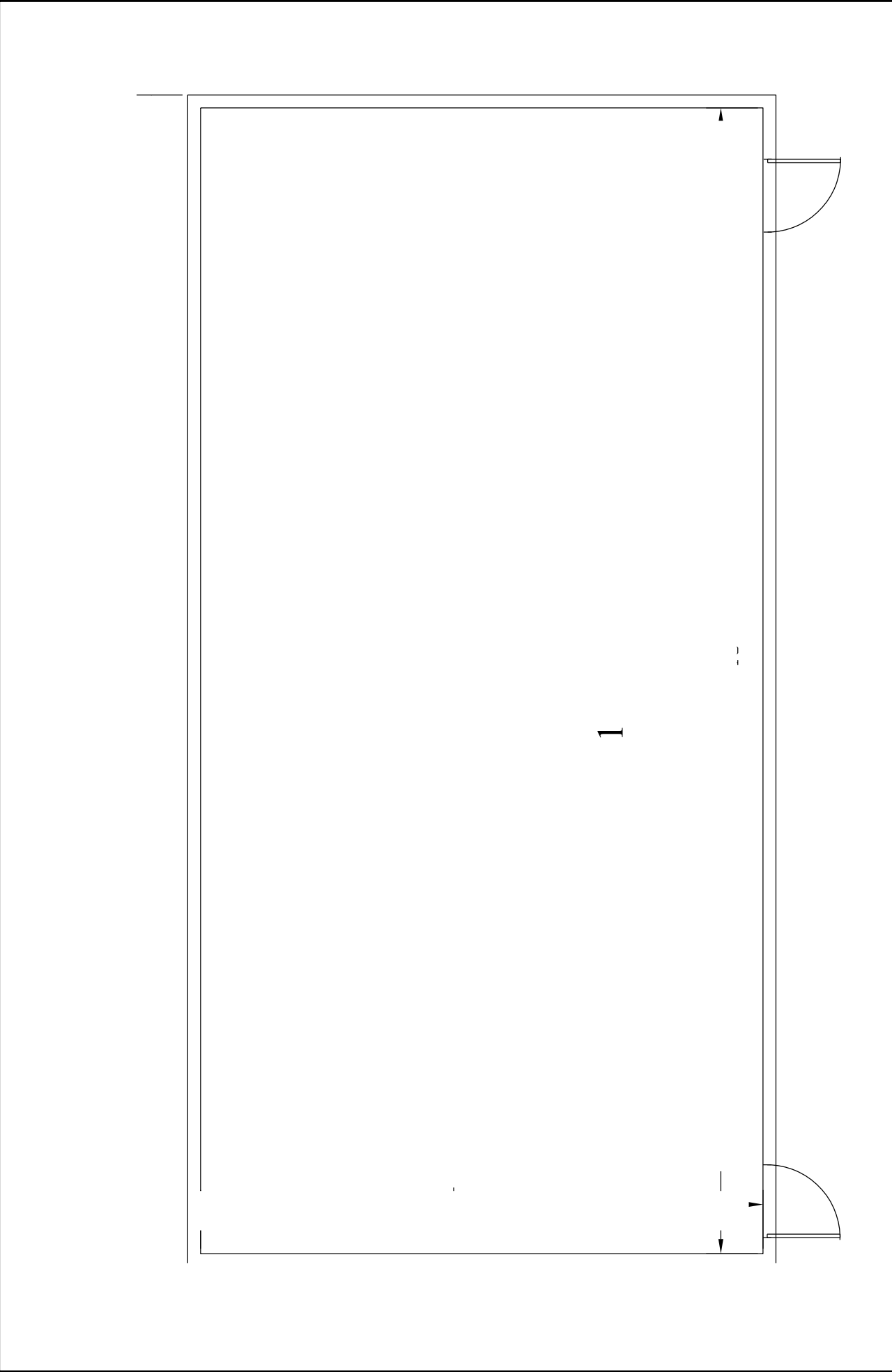

VALIDATION DATE  
07/14/2014

GROSS AREA  
1,810 SQ. FT.

NET AREA  
1,691 SQ. FT.

2211 BUILDING

FORT AP HILL,  
VIRGINIA

RPU ID: 591036 FLOOR: 1ST FLOOR

Client	Bldg No	Floor	Print Loc.	Room Type	Floor Type	Hist. Service Sch.	Per Room SF					Prestige COL 1	Prestige COL 2	COL 3	COL 4	Mandated services for hospitals and clinics			Mandated services for child youth programs facilities
Fort Pickett, VA.								SC - A SF	SC - B SF	SC - C SF	SC - D SF					High traffic area	Food handling area	Patient care area	Classroom play areas, lunchrooms, etc
					Total SF per Service Class			0	0	0	0								
Historical Working Hours 1700 - 0730																			
NSWG2	2211		1	Classroom	VCT		1691							1691					

# Fort A P Hill 2212 Floor 01

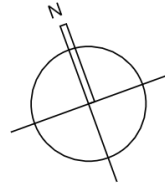
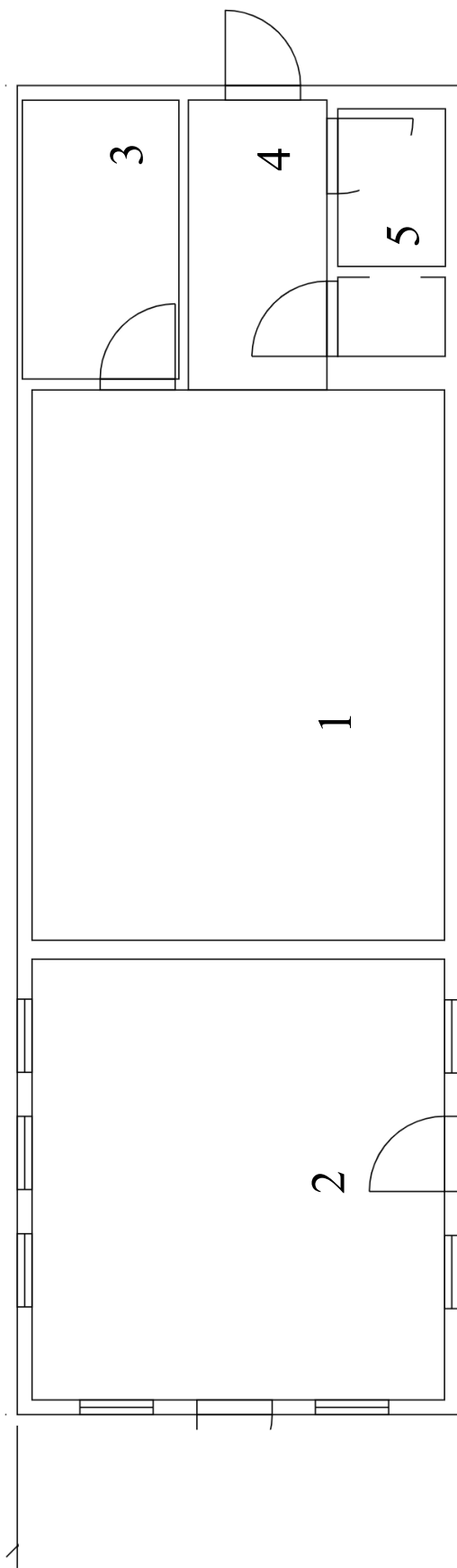

BUILDING: 2212  
FLOOR: 1





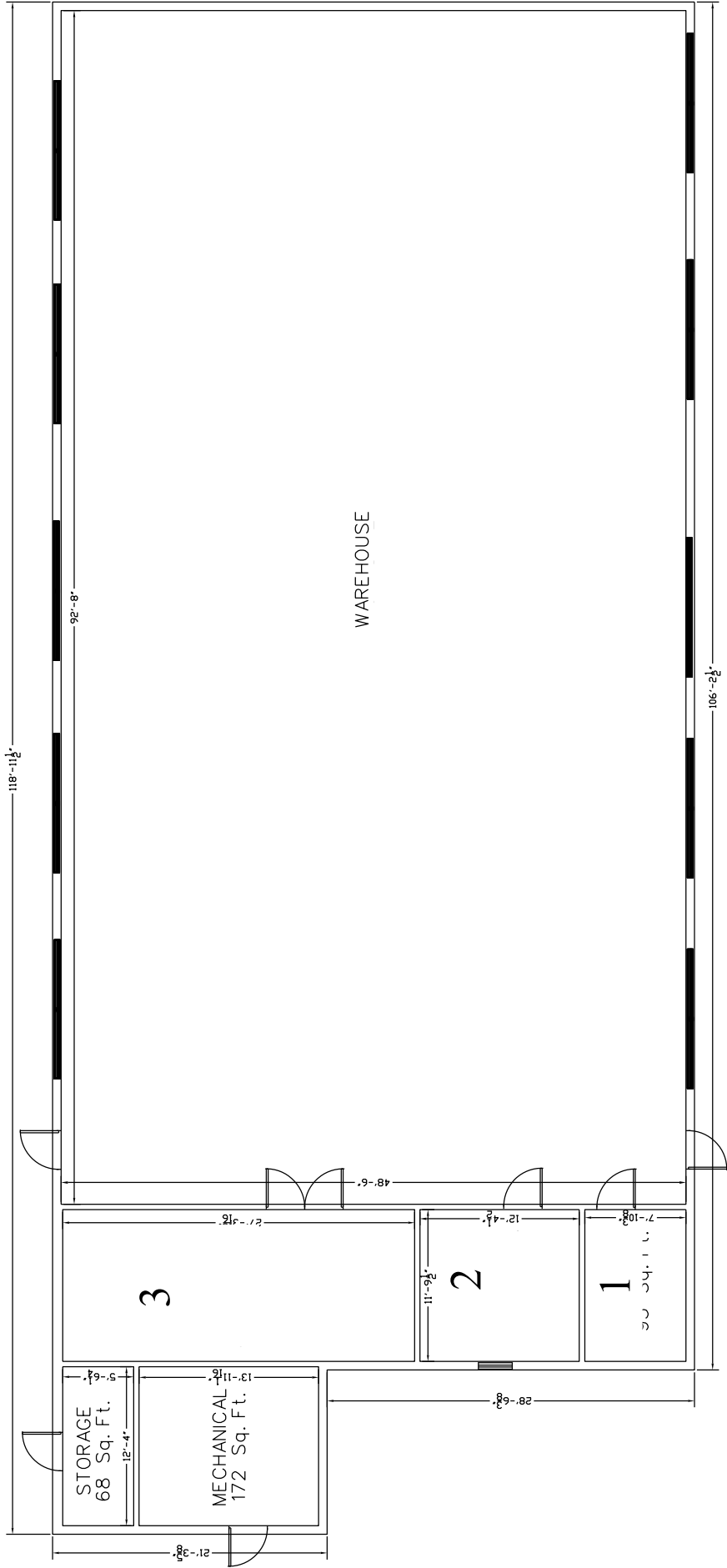

VALIDATION DATE 05/06/2014	BUILDING 2214	
GROSS AREA 5,564 SQ. FT.	FORT AP HILL , VIRGINIA	
NET AREA 5,295 SQ. FT.	RPU ID: 953362	FLOOR: 1ST FLOOR

