

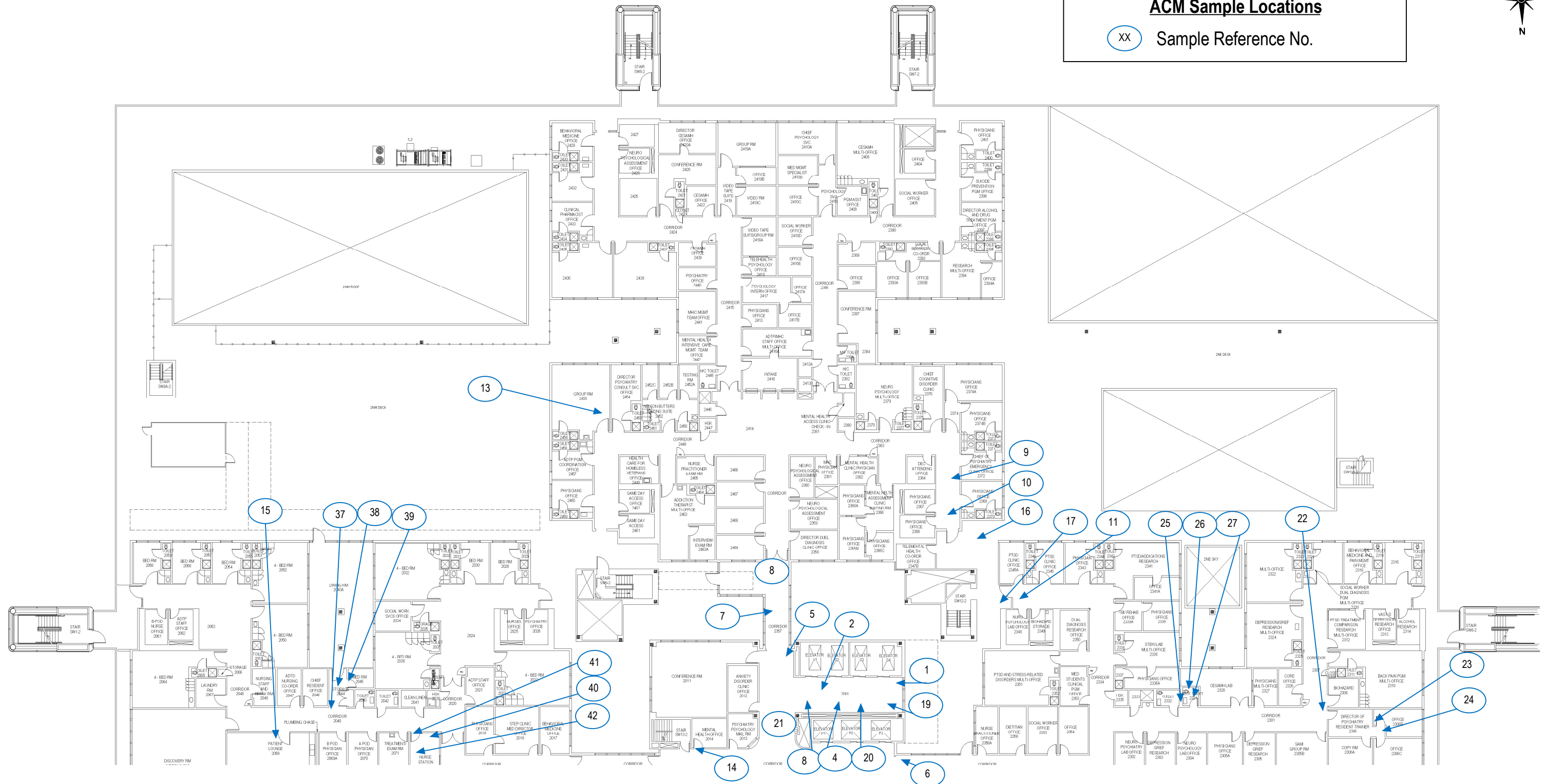

ACM Sample Locations

xx Sample Reference No.



**VETERANS ADMINISTRATION
SAN DIEGO HEALTHCARE SYSTEM**
3350 La Jolla Village Drive
San Diego, California 92161

Project Name: **ASBESTOSAHERA AND LEAD-BASED PAINT MATERIALS INSPECTION**
Project Number: **P14320.V11** Dates: **10-27-2014 to 1-14-2015**
Inspectors: **F.B., L.P., A.B., B.B.** Drawn by: **A.B., D.B.**

Building: **Building 1**
Location: **2nd Floor - North Half Section**
Materials: **Asbestos Sampling Locations**



16700 Valley View Ave, Suite 100
La Mirada, California 90638
(714) 523-9811 Fax (714) 523-9810
WWW.ENCORP.NET

Sheet No:
9 of 59





Asbestos Containing Materials Map

-  12" Yellow/Green floor tile/mastic with tan/brown speckles
-  12" Tan floor tile/mastic with green/brown/white speckles (layered)
-  Light green floor tile/mastic with dark brown speckles
-  12" Red orange floor tile/mastic
-  12" Tan floor tile/mastic with brown speckles
-  12" Mint Green floor tile/mastic
-  Carpeting (Presumed floor and/or mastic below)
- * Drywall Joint Compound (Noted Throughout)
- ** Fireproofing (Noted Throughout /above ceiling spaces)

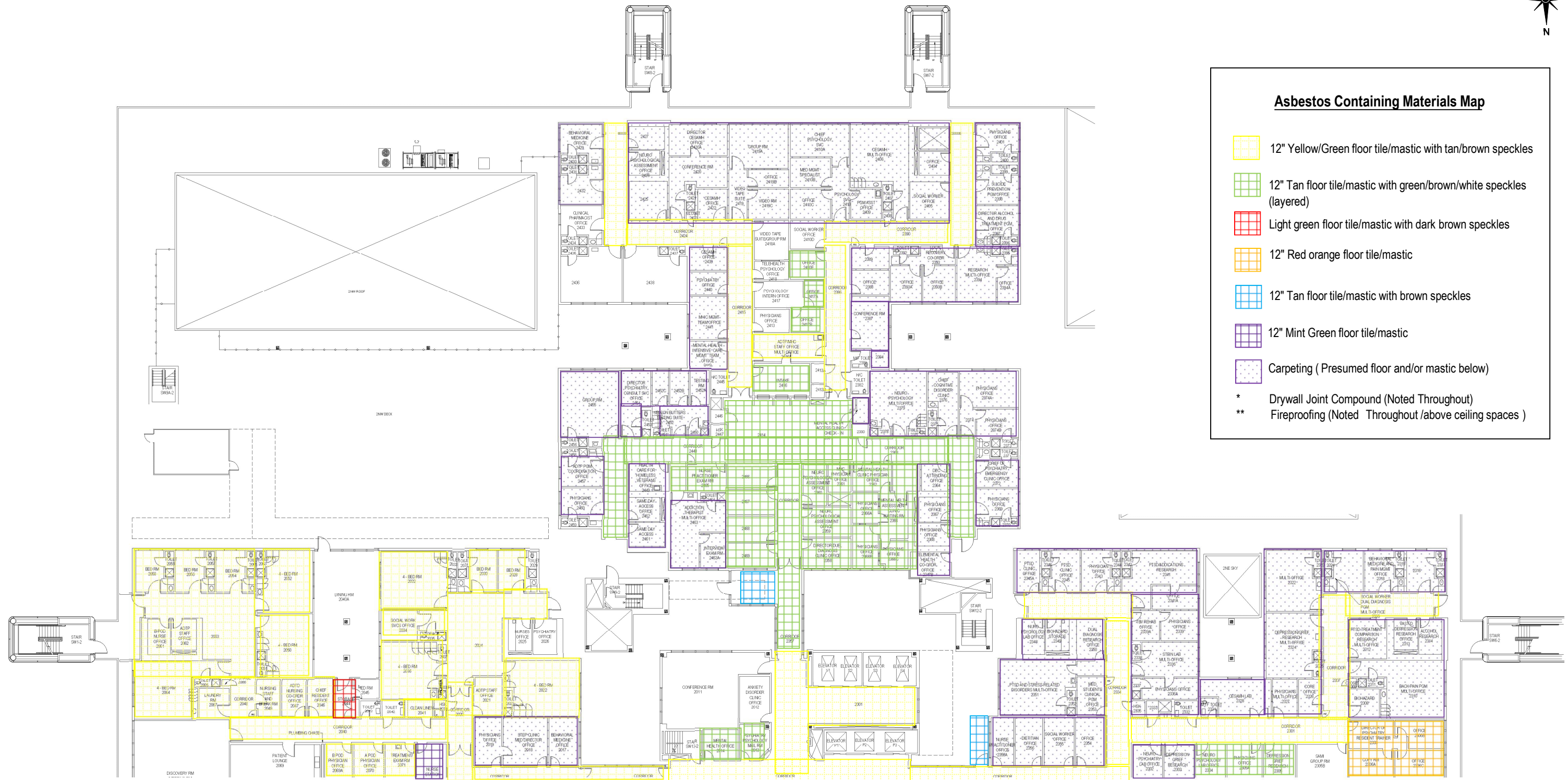

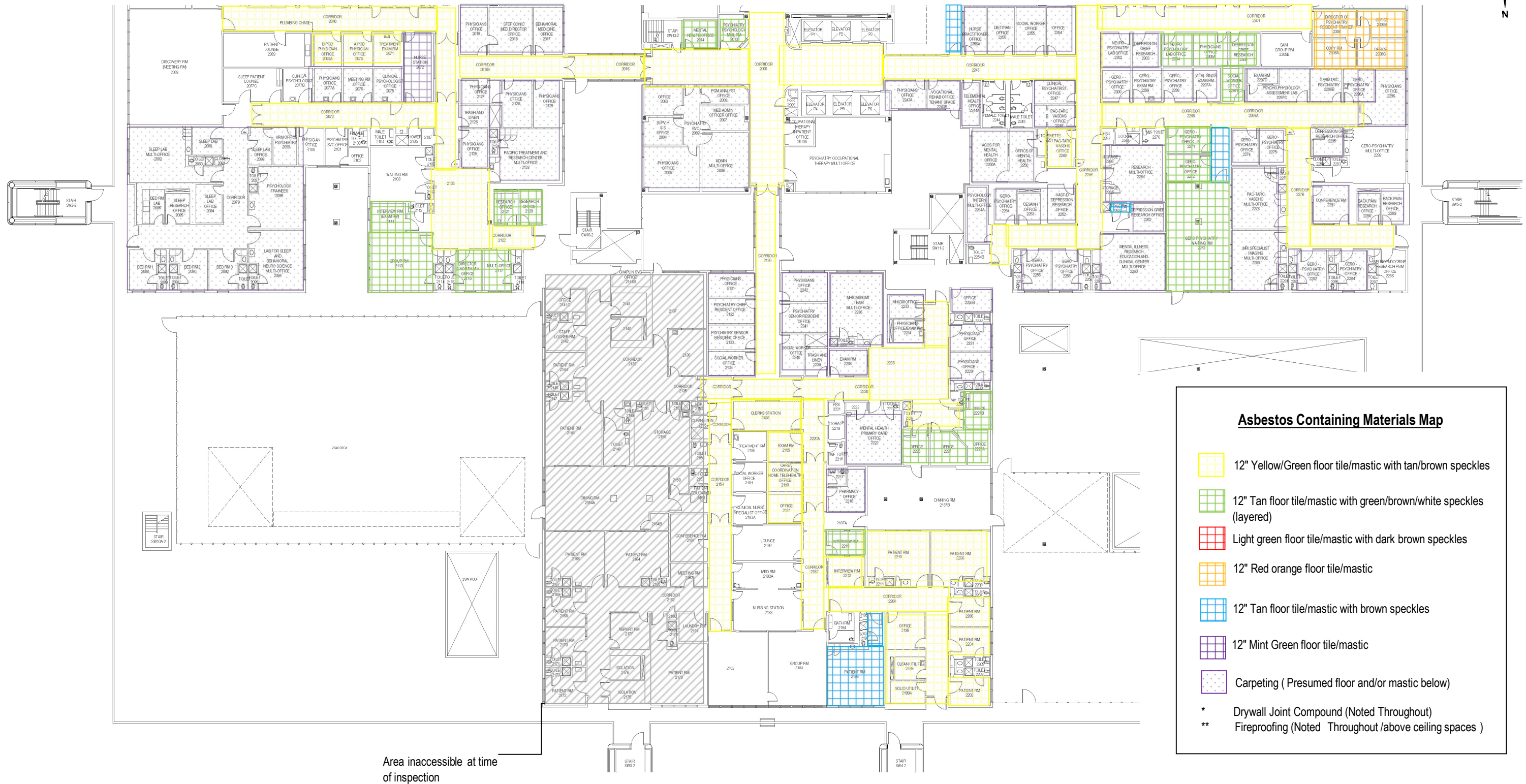

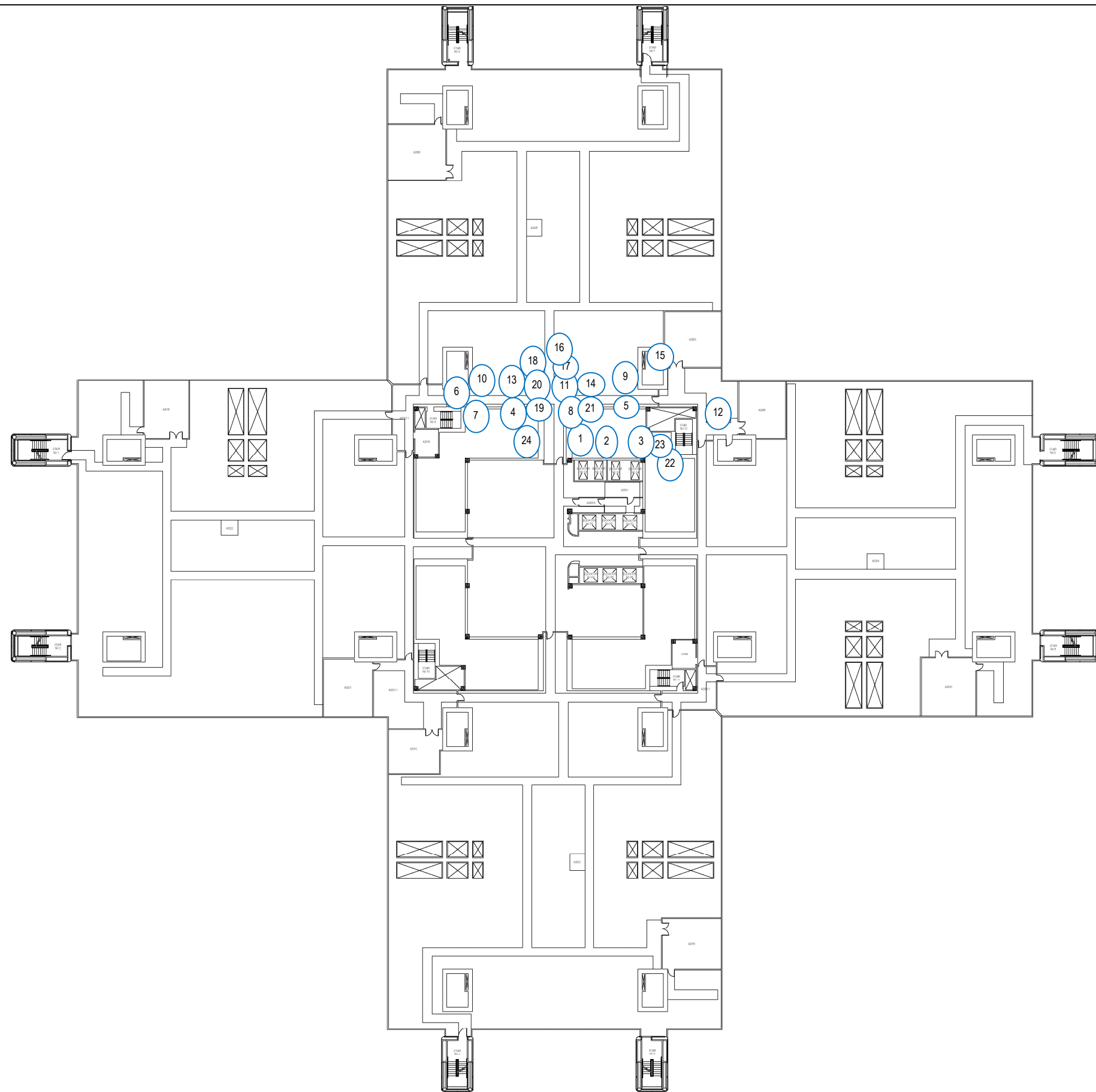

XX Sample Reference No.

**VETERANS ADMINISTRATION
SAN DIEGO HEALTHCARE SYSTEM**
3350 La Jolla Village Drive
San Diego, California 92161

Project Name:	ASBESTOSAHERA AND LEAD-BASED PAINT MATERIALS INSPECTION	
Project Number:	P14320.V11	Dates: 10-27-2014 to 1-14-2015
Inspectors:	F.B., L.P., A.B., B.B.	Drawn by: A.B., D.B.

Building:	Building 1
Location:	2nd Floor - Interstitial Ceiling
Materials:	Asbestos Containing Materials



16700 Valley View Ave, Suite 100
La Mirada, California 90638
(714) 523-9811 Fax (714) 523-9810
WWW.ENCORP.NET



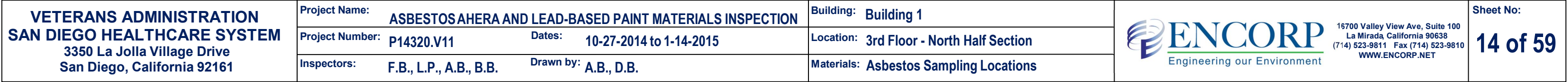
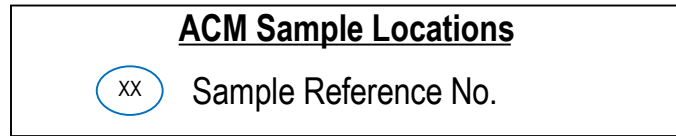

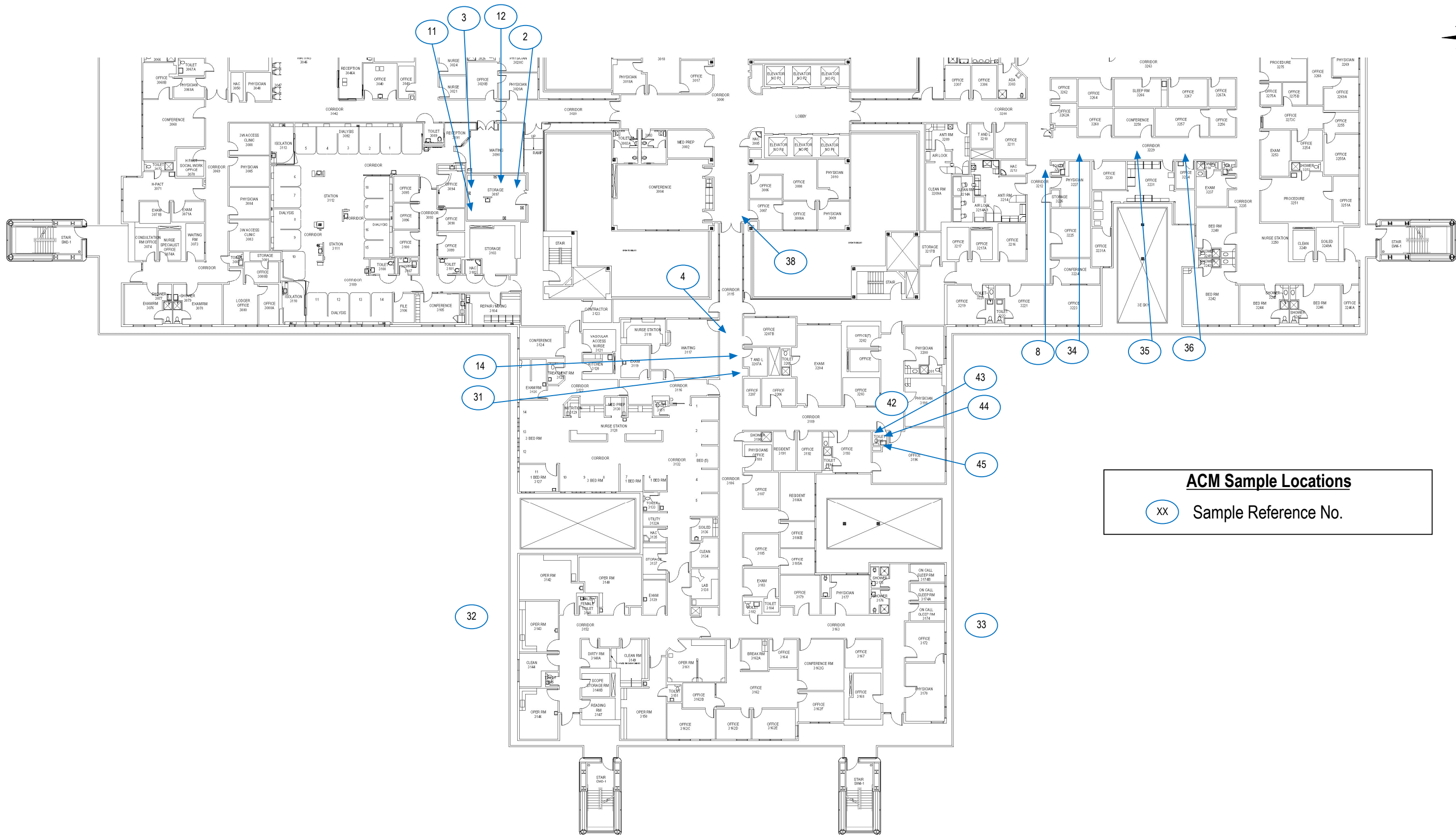

Sheet No:
13 of 59







Asbestos Containing Materials Map

-  12" green/yellow floor tile/mastic
-  12" Tan floor tile/mastic with green/brown/white speckles
-  Tan Linoleum with multiple squares/small
-  12" Tan/white floor tile/mastic with blue speckles
-  12" White floor tile/mastic with white, dark blue speckled (layered)
-  Carpeting (Presumed floor and/or mastic below)
- * Drywall Joint Compound (Noted Throughout)
- ** Fireproofing (Noted Throughout /above ceiling spaces)





Asbestos Containing Materials Map

- 12" green/yellow floor tile/mastic
- 12" Tan floor tile/mastic with green/brown/white speckles
- Tan Linoleum with multiple squares/small
- 12" Tan/white floor tile/mastic with blue speckles
- 12' White floor tile/mastic with white, dark blue speckled (layered)
- Carpeting (Presumed floor and/or mastic below)

* Drywall Joint Compound (Noted Throughout)
** Fireproofing (Noted Throughout /above ceiling spaces)

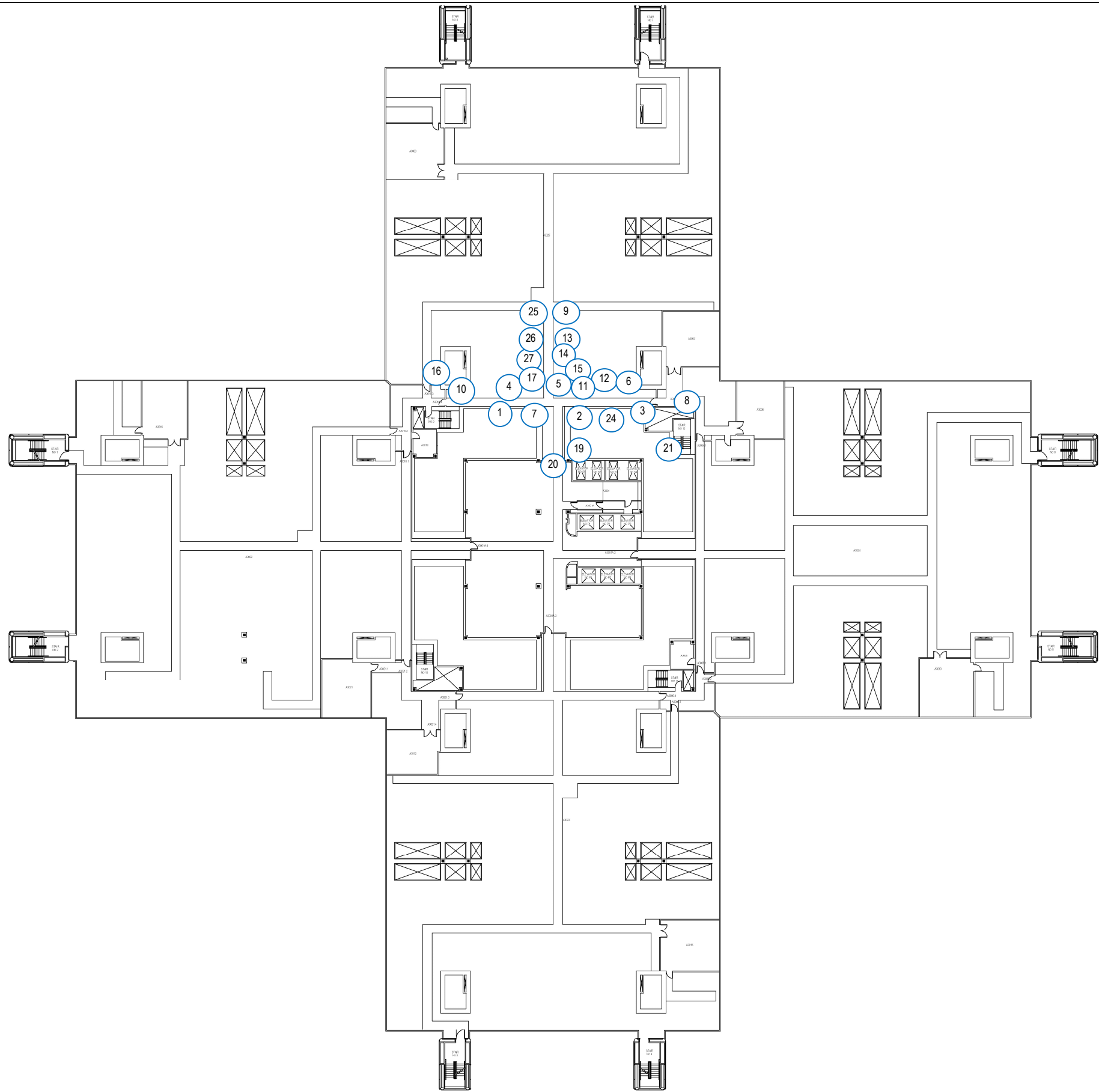

ACM Sample Locations

xx

 Sample Reference No.

ACM Sample Locations

XX Sample Reference No.

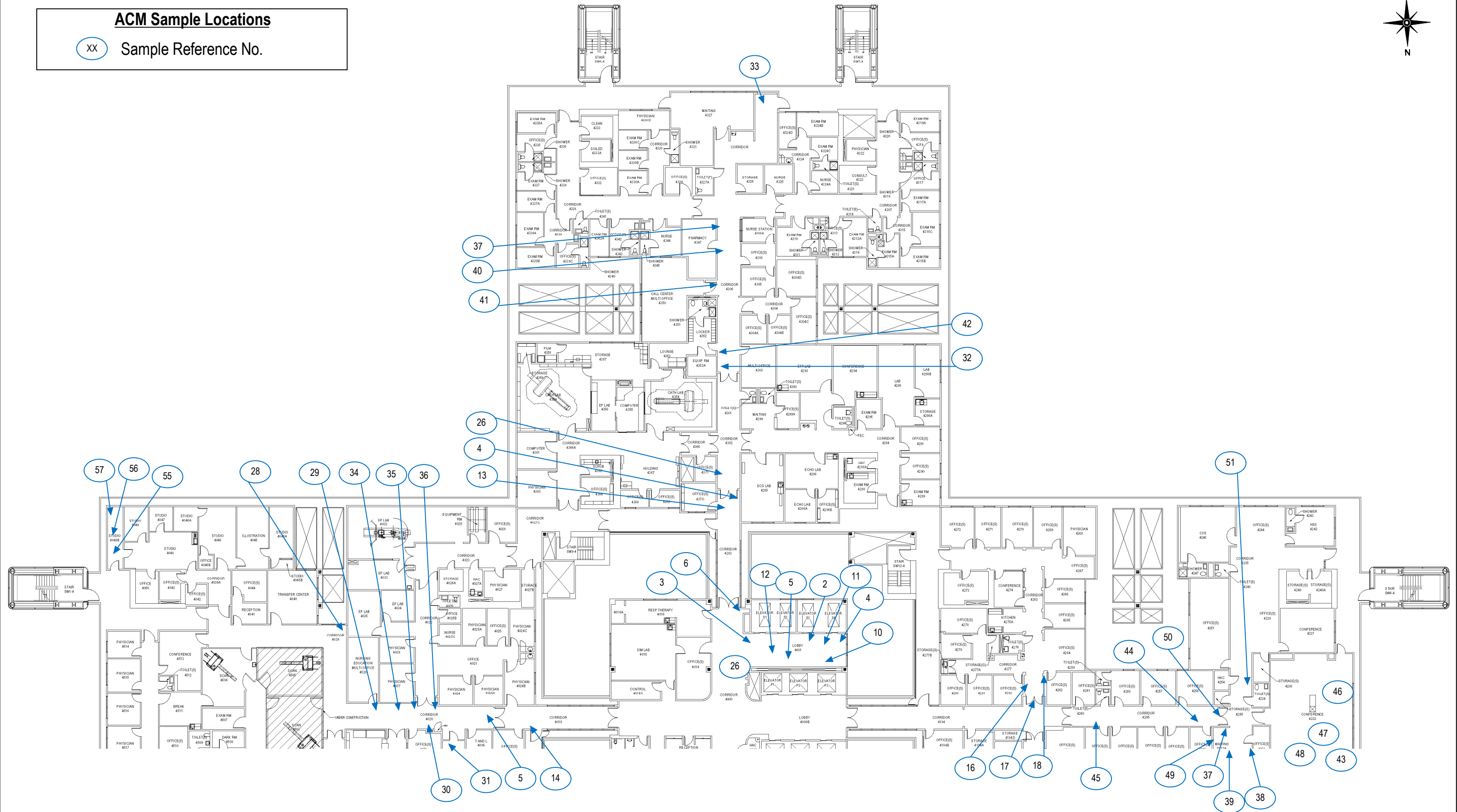

**VETERANS ADMINISTRATION
SAN DIEGO HEALTHCARE SYSTEM**
3350 La Jolla Village Drive
San Diego, California 92161

Project Name: ASBESTOSAHERA AND LEAD-BASED PAINT MATERIALS INSPECTION
Project Number: P14320.V11
Dates: 10-27-2014 to 1-14-2015
Inspectors: F.B., L.P., A.B., B.B.
Drawn by: A.B., D.B.

Building: Building 1
Location: 4th Floor - North Half Section
Materials: Asbestos Sampling Locations



16700 Valley View Ave, Suite 100
La Mirada, California 90638
(714) 523-9811 Fax (714) 523-9810
WWW.ENCORP.NET

Sheet No:
19 of 59

