

- GENERAL NOTES - FLOOR PLANS:**
- 1. REFER TO SHEET G1002 FOR ADDITIONAL GENERAL NOTES THAT ARE APPLICABLE.
 - 2. REFER TO ENLARGED FLOOR PLANS FOR ADDITIONAL INFORMATION AND DIMENSIONS.
 - 3. ARCHITECTURAL ELEVATION 100'-0" = USGS ELEVATION 3987.40'
 - 4. ALL PUBLIC SPACES: THE WALLS WILL BE FINISHED WITH 5/8" GYP. BD. TO A LEVEL 4 FINISH AND PAINTED, UNLESS NOTED OR SPECIFIED OTHERWISE.
 - 5. REFER TO FINISH LEGEND, FINISH SCHEDULE AND SPECIFICATIONS FOR DOOR AND DOOR FRAME FINISHES.
 - 6. ALL INTERIOR WALLS SHALL BE TYPE A5 UNLESS NOTED OTHERWISE.
 - 7. WALLS LOCATED ON GRID LINES ARE TO BE CENTERED ON GRID, UNLESS DIMENSIONED OTHERWISE.

1 FIRST FLOOR DIMENSION PLAN
1/8" = 1'-0"

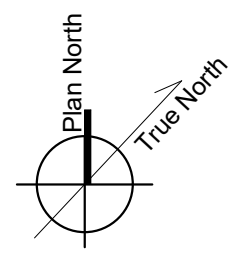

<div>C:\Users\Architect\Documents\164091_A11_VA-FH-Arch_Schematic9\WNT.rvt</div> <div>8/5/2020 4:15:16 PM</div> <div>3</div>	CONSULTANTS: HOEFER WYSOCKI 1640 TONAWANDA CREEK PARKWAY SUITE 400, LEANWOOD, KANSAS 66041 Protection Engineering CONSULTANTS JIRSA HEDRICK STRUCTURAL ENGINEERS		ARCHITECT/ENGINEER OF RECORD: VALHALLA ENGINEERING GROUP, LLC 750 W HAMPDEN AVE SUITE 300 ENGLEWOOD, CO 80110 (720) 550-6307 WWW.VALHALLAENGINEERING.COM		STAMP: 		Drawing Title FIRST FLOOR DIMENSION PLAN		Phase 100% CONSTRUCTION DOCUMENTS	Project Title OUTPATIENT MENTAL HEALTH / EDUCATION ADDITION		Project Number 436-114	
							Approved: Project Director			Location 3687 Veterans Drive, Fort Harrison, MT 59636		Building Number 173	
	Issued:										Issue Date 08/05/2020	Checked MVP	Drawn SB
	Date:												Drawing Number A-101-P1

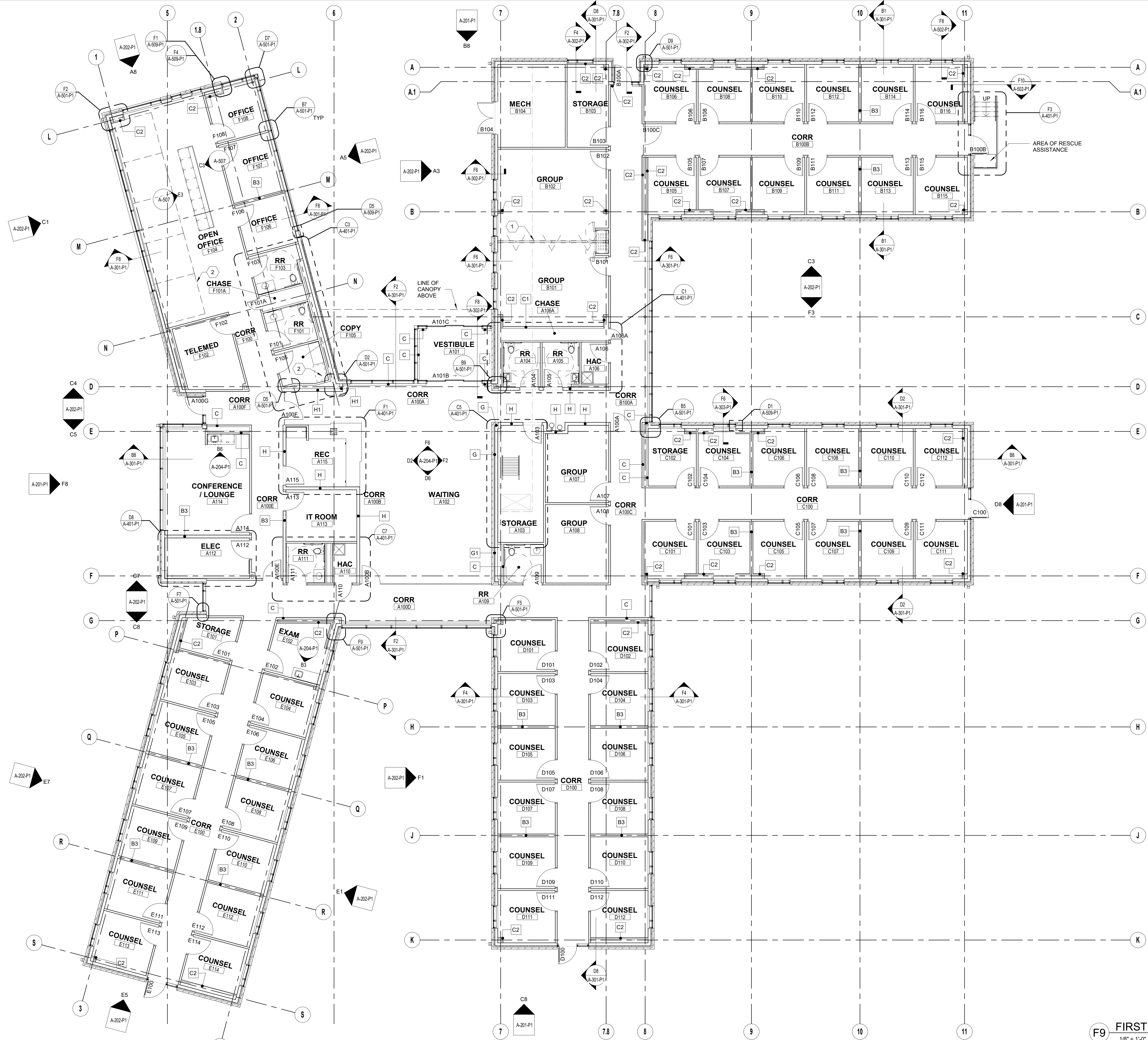

- GENERAL NOTES - FLOOR PLANS:**
1. REFER TO SHEET G1002 FOR ADDITIONAL GENERAL NOTES THAT ARE APPLICABLE.
 2. REFER TO ENLARGED FLOOR PLANS FOR ADDITIONAL INFORMATION AND DIMENSIONS.
 3. ARCHITECTURAL ELEVATION 100'-0" = USGS ELEVATION 3987.40'
 4. PUBLIC SPACES: (A101, A102, A100A, A100B, B100A) THE WALLS WILL BE FINISHED WITH 5/8" GYP. BD. TO A LEVEL 4 FINISH AND PAINTED, UNLESS NOTED OR SPECIFIED OTHERWISE.
 5. REFER TO FINISH LEGEND, FINISH SCHEDULE AND SPECIFICATIONS FOR DOOR AND DOOR FRAME FINISHES.
 6. ALL INTERIOR WALLS SHALL BE TYPE A5 UNLESS NOTED OTHERWISE.

- KEYNOTES:**
- 1 OPERABLE PARTITION BASIS OF DESIGN MODERNFOLD ACQUITI-SEAL 932 OR APPROVED EQUAL.
 - 2 MODULAR FURNITURE PROVIDED BY THE VHA.

F9 FIRST FLOOR ANNOTATION PLAN
1/8" = 1'-0"

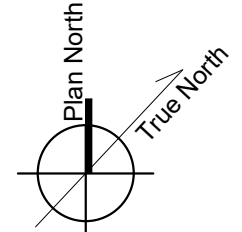

CONSULTANTS: 		ARCHITECT/ENGINEER OF RECORD: 750 W HAMPDEN AVE SUITE 300 ENGLEWOOD, CO 80110 (720) 550-6307 WWW.VALHALLAENGINEERING.COM VEG 4.11		STAMP: 		 U.S. Department of Veterans Affairs		Drawing Title FIRST FLOOR ANNOTATION PLAN Approved: Project Director		Phase 100% CONSTRUCTION DOCUMENTS		Project Title OUTPATIENT MENTAL HEALTH / EDUCATION ADDITION Location 3687 Veterans Drive, Fort Harrison, MT 59636 Issue Date 08/05/2020 Checked MVP Drawn SB		Project Number 436-114 Building Number 173 Drawing Number A-102-P1	
---------------------------------	--	--	--	-------------------	--	---	--	--	--	---	--	--	--	--	--

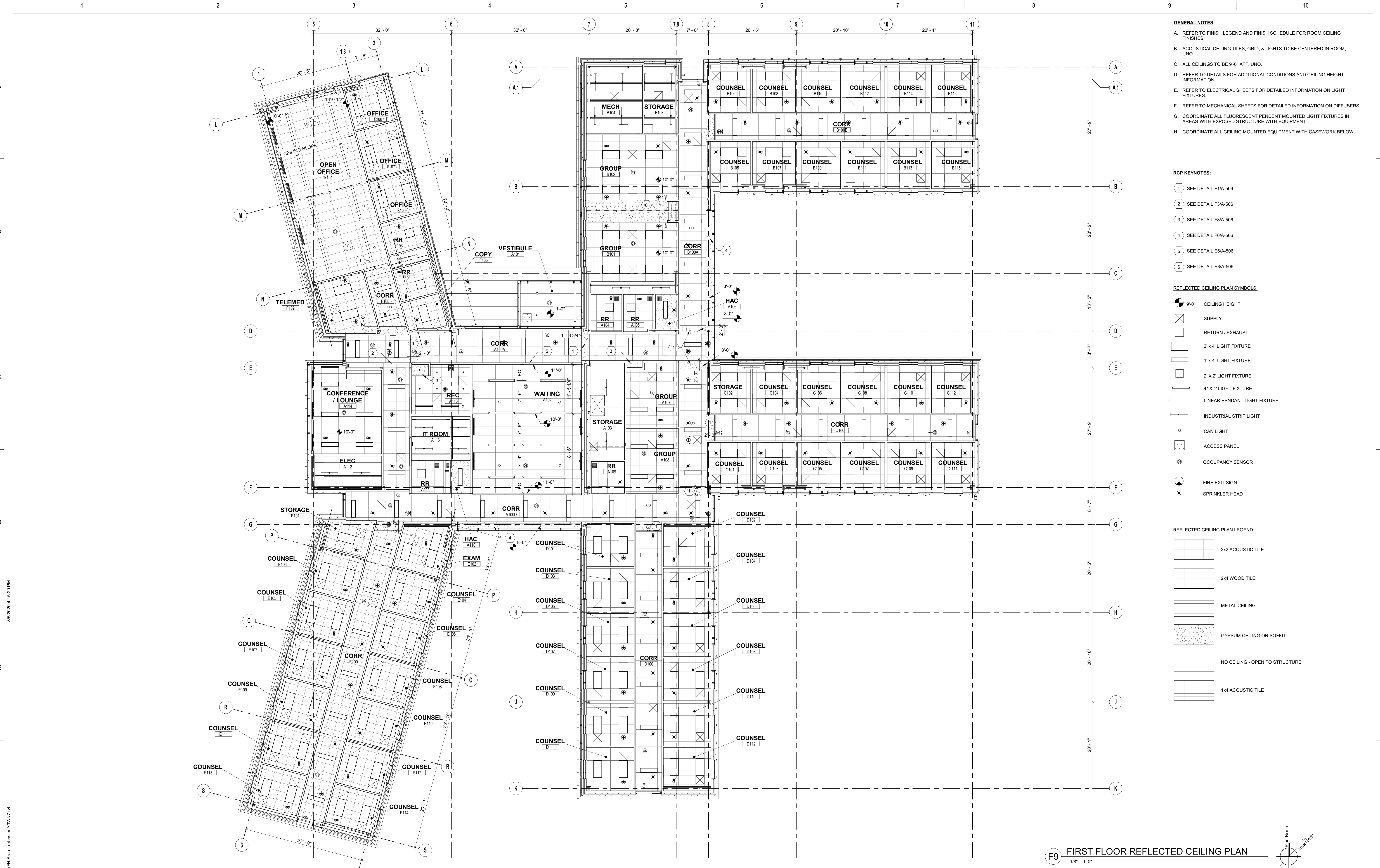

- GENERAL NOTES:**
- A. REFER TO FINISH LEGEND AND FINISH SCHEDULE FOR ROOM CEILING FINISHES
 - B. ACOUSTICAL CEILING TILES, GRID, & LIGHTS TO BE CENTERED IN ROOM, UNO.
 - C. ALL CEILINGS TO BE 9'-0" AFF. UNO.
 - D. REFER TO DETAILS FOR ADDITIONAL CONDITIONS AND CEILING HEIGHT INFORMATION.
 - E. REFER TO ELECTRICAL SHEETS FOR DETAILED INFORMATION ON LIGHT FIXTURES.
 - F. REFER TO MECHANICAL SHEETS FOR DETAILED INFORMATION ON DIFFUSERS.
 - G. COORDINATE ALL FLUORESCENT PENDENT MOUNTED LIGHT FIXTURES IN AREAS WITH EXPOSED STRUCTURE WITH EQUIPMENT
 - H. COORDINATE ALL CEILING MOUNTED EQUIPMENT WITH CASEWORK BELOW.

- RCP KEYNOTES:**
- 1 SEE DETAIL F1/A-506
 - 2 SEE DETAIL F3/A-506
 - 3 SEE DETAIL F8/A-506
 - 4 SEE DETAIL F6/A-506
 - 5 SEE DETAIL E6/A-506
 - 6 SEE DETAIL E8/A-506

REFLECTED CEILING PLAN SYMBOLS:

- 9'-0" CEILING HEIGHT
- SUPPLY
- RETURN / EXHAUST
- 2' x 4' LIGHT FIXTURE
- 1' x 4' LIGHT FIXTURE
- 2' x 2' LIGHT FIXTURE
- 4' x 4' LIGHT FIXTURE
- LINEAR PENDANT LIGHT FIXTURE
- INDUSTRIAL STRIP LIGHT
- CAN LIGHT
- ACCESS PANEL
- OCCUPANCY SENSOR
- FIRE EXIT SIGN
- SPRINKLER HEAD

REFLECTED CEILING PLAN LEGEND:

- 2x2 ACOUSTIC TILE
- 2x4 WOOD TILE
- METAL CEILING
- GYPSUM CEILING OR SOFFIT
- NO CEILING - OPEN TO STRUCTURE
- 1x4 ACOUSTIC TILE

F9 FIRST FLOOR REFLECTED CEILING PLAN
1/8" = 1'-0"

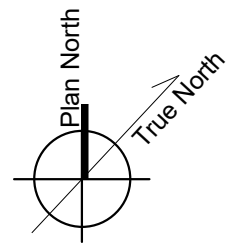

CONSULTANTS: 		ARCHITECT/ENGINEER OF RECORD: 750 W HAMPDEN AVE SUITE 300 ENGLEWOOD, CO 80110 (720) 550-6307 WWW.VALHALLAENGINEERING.COM VEG 4.11		STAMP: 		 U.S. Department of Veterans Affairs		Drawing Title FIRST FLOOR REFLECTED CEILING PLAN Approved: Project Director		Phase 100% CONSTRUCTION DOCUMENTS		Project Title OUTPATIENT MENTAL HEALTH / EDUCATION ADDITION Location 3687 Veterans Drive, Fort Harrison, MT 59636 Issue Date 08/05/2020 Checked MVP Drawn SB		Project Number 436-114 Building Number 173 Drawing Number A-103-P1	
---------------------------------	--	--	--	-------------------	--	---	--	--	--	--------------------------------------	--	---	--	---	--



A

B

C

D

E

F

VA FORM 08 - 6231

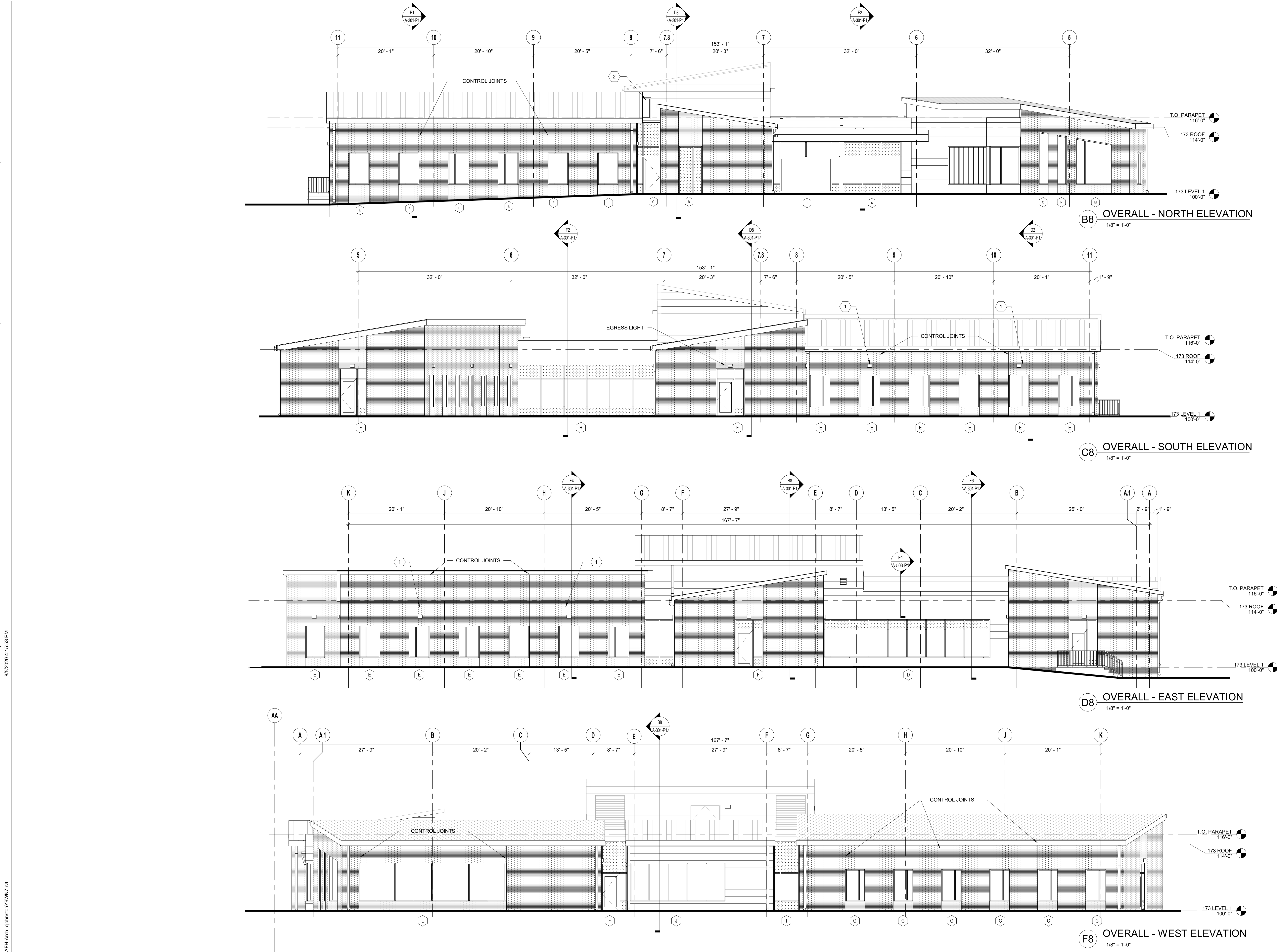

- GENERAL NOTES - EXTERIOR ELEVATIONS:**
- RE: SHEET G1002 FOR ADDITIONAL GENERAL NOTES THAT ARE APPLICABLE.
 - DIMENSIONS SHOWN ON THE EXTERIOR ELEVATIONS ARE TO THE FACE OF EXTERIOR WALL, FACE OF MASONRY (FOM), FACE OF CONCRETE WALLS (FOC), AND COLUMN GRID LINES, UNLESS OTHERWISE NOTED OR INDICATED.
 - RE: THE WINDOW TYPES SHEET FOR ALL EXTERIOR WINDOW TYPES AND GLASS TYPES.

- EXTERIOR ELEVATION MATERIALS**
- STANDING SEAM METAL ROOF
COLOR: ZINC
 - BASE: ZINC PANEL
ALTERNATE: SINGLE SKIN PROFILE
METAL PANEL
CENTRIA CS 200
COLOR: GRAY VELVET
 - BRICK
BELDEN AMBASSADOR
15-5/8" x 2-1/4" x 3-5/8"
 - BRICK
BELDEN AMBASSADOR
15-5/8" x 2-1/4" x 3-5/8"
INSET PATTERN
1" VARIED
 - GLAZING SYSTEM - VISION GLASS
COLOR: LIGHT BLUE
 - GLAZING SYSTEM - SPANDREL GLASS
COLOR: SUBDUED GRAY

- KEYNOTES:**
- 1 WALL SCORCE, REF ELECTRICAL DRAWINGS
 - 2 ACCESS HATCH, BO SILL IS @ ELEV. 116'-0"

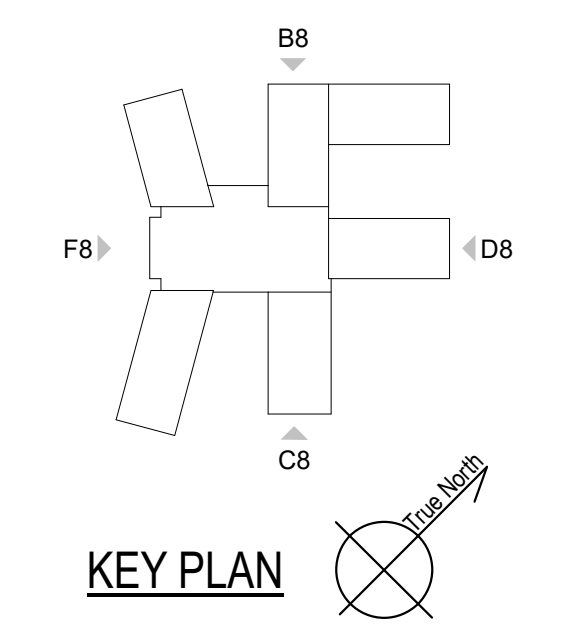

<p>CONSULTANTS:</p> <p>HOEFER WYSOCKI 1640 TONAWANDA CREEK PARKWAY SUITE 400, LEANWOOD, KANSAS 66041</p> <p>Protection Engineering CONSULTANTS</p> <p>JIRSA HEDRICK Structural Engineers</p>		<p>ARCHITECT/ENGINEER OF RECORD:</p> <p>VALHALLA ENGINEERING GROUP, LLC</p> <p>750 W HAMPDEN AVE SUITE 300 ENGLEWOOD, CO 80110 (720) 550-6307 WWW.VALHALLAENGINEERING.COM</p>		<p>STAMP:</p> <p>STATE OF COLORADO MICHAEL P. FLOEG ARCHITECT 08/05/2020</p> <p>U.S. Department of Veterans Affairs</p>		<p>Drawing Title</p> <p>EXTERIOR ELEVATIONS - OVERALL</p> <p>Approved: Project Director</p>		<p>Phase</p> <p>100% CONSTRUCTION DOCUMENTS</p>		<p>Project Title</p> <p>OUTPATIENT MENTAL HEALTH / EDUCATION ADDITION</p>		<p>Location</p> <p>3687 Veterans Drive, Fort Harrison, MT 59636</p>		<p>Issue Date</p> <p>08/05/2020</p>		<p>Checked</p> <p>MVP</p>		<p>Drawn</p> <p>SB</p>		<p>Project Number</p> <p>436-114</p>		<p>Building Number</p> <p>173</p>		<p>Drawing Number</p> <p>A-201-P1</p>	
---	--	--	--	---	--	--	--	---	--	---	--	---	--	-------------------------------------	--	---------------------------	--	------------------------	--	--------------------------------------	--	-----------------------------------	--	---------------------------------------	--

A

B

C

D

E

F

8/5/2020 4:15:15 PM

C:\Users\IV_Architect\4\Documents\164091_A16_VA-FH-Arch_schematic\9\WNT.rvt

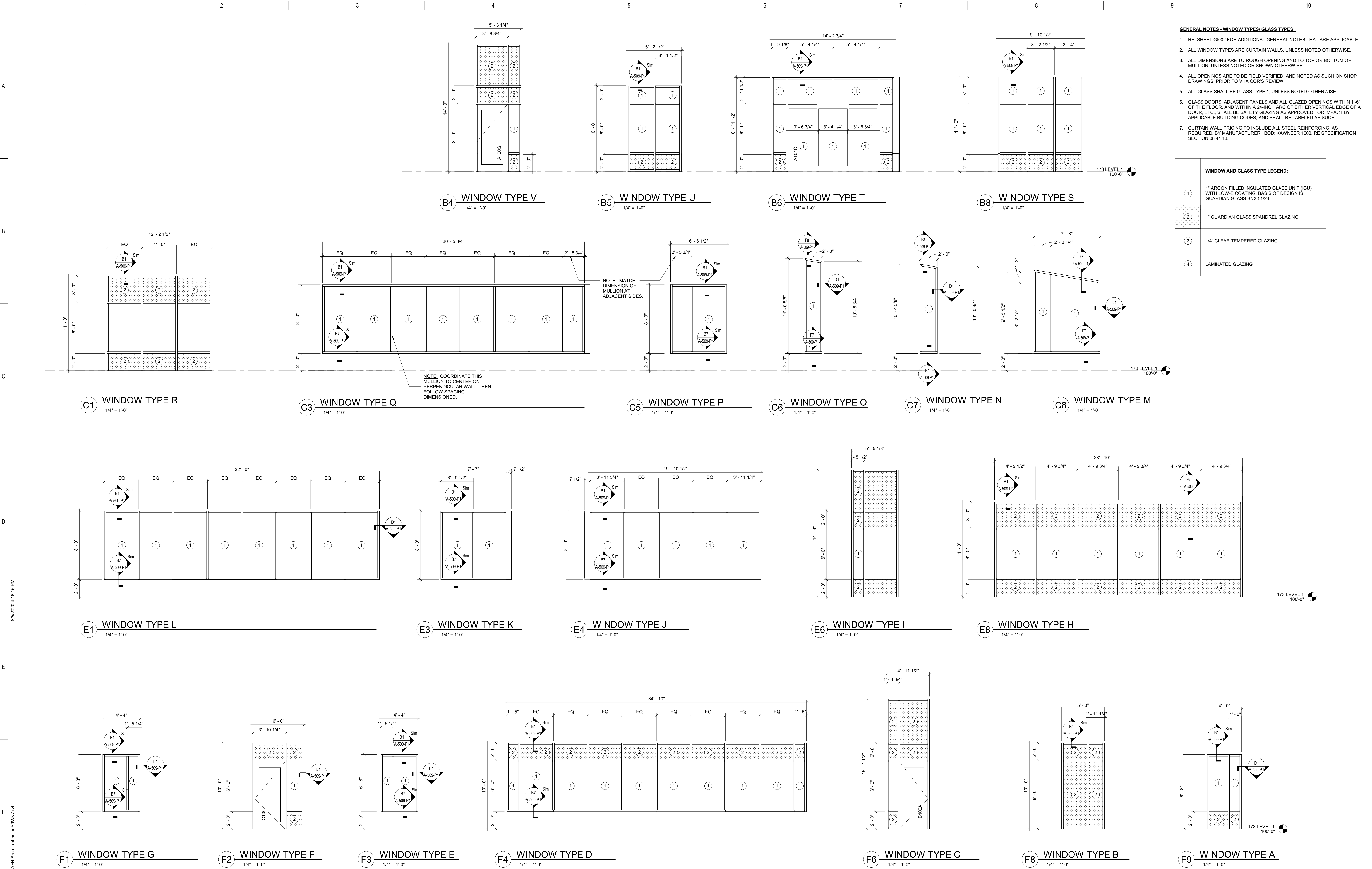

CONSULTANTS: 		ARCHITECT/ENGINEER OF RECORD: VEG 4.11		STAMP: 		Drawing Title EXTERIOR DOOR AND WINDOW TYPES Approved: Project Director	Phase 100% CONSTRUCTION DOCUMENTS	Project Title OUTPATIENT MENTAL HEALTH / EDUCATION ADDITION Location 3687 Veterans Drive, Fort Harrison, MT 59636 Issue Date 08/05/2020 Checked MVP Drawn SB	Project Number 436-114 Building Number 173 Drawing Number A-203-P1
---------------------------------	--	--	--	-------------------	--	---	---	--	--

A-204-P1

[illegible]

GENERAL NOTES - EXTERIOR WALL SECTIONS/DETAILS:

1. REFER TO SHEET G1002 FOR ADDITIONAL GENERAL NOTES THAT ARE APPLICABLE.
2. REFER TO FLOOR PLANS, ROOF PLAN AND ELEVATIONS FOR SECTION CUT LOCATIONS.
3. ALL WINDOW AND DOOR OPENING DIMENSIONS ARE ROUGH OPENING DIMENSIONS, UNLESS NOTED OTHERWISE.
4. DIMENSIONS SHOWN ON THE WALL SECTIONS ARE TO THE FACE OF EXTERIOR WALL, FACE OF MASONRY (FOM), FACE OF CONCRETE WALLS (FOC), AND COLUMN GRID LINES, UNLESS NOTED OR SHOWN OTHERWISE.
5. PAINT ALL EXPOSED STEEL, INCLUDING STEEL LINTELS, ETC. (TYP.)
6. SEE SHEET A-105-P1 FOR ROOF PLAN.

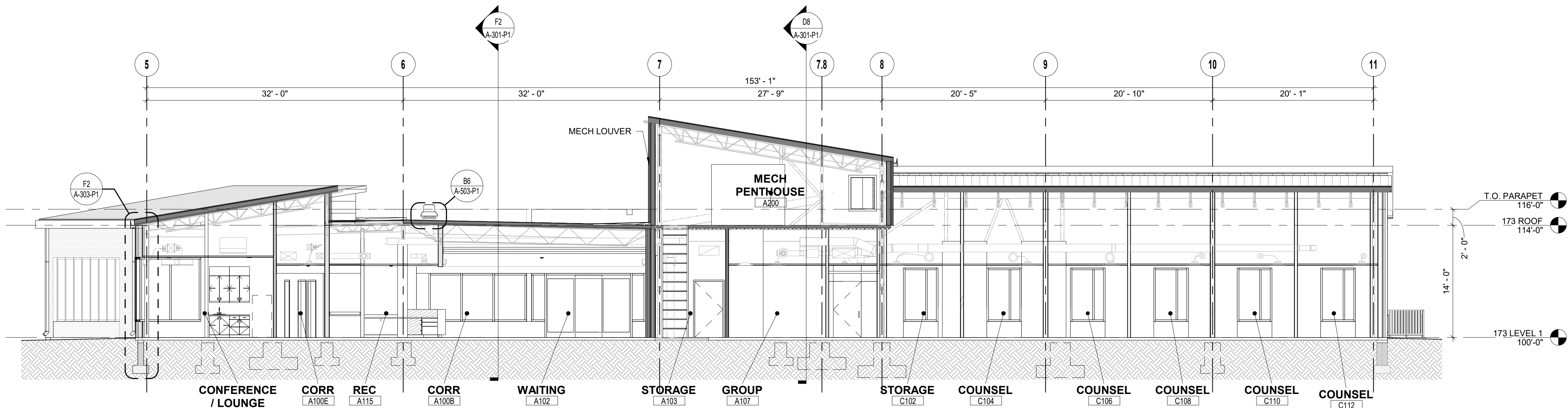

B8 E/W SECTION @ MECH. ROOM
1/8" = 1'-0"

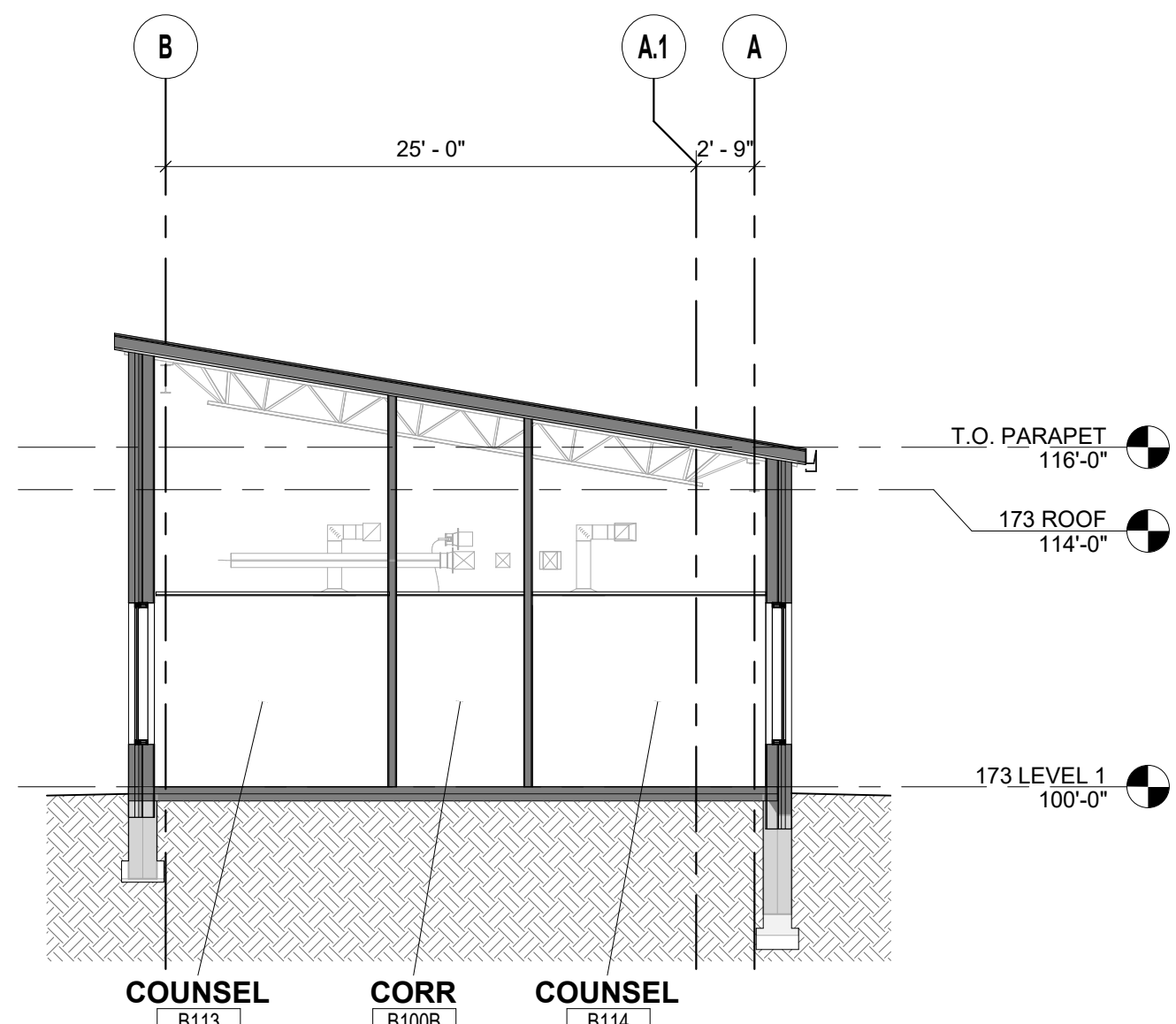

B1 N/S SECTION @ B WING
1/8" = 1'-0"

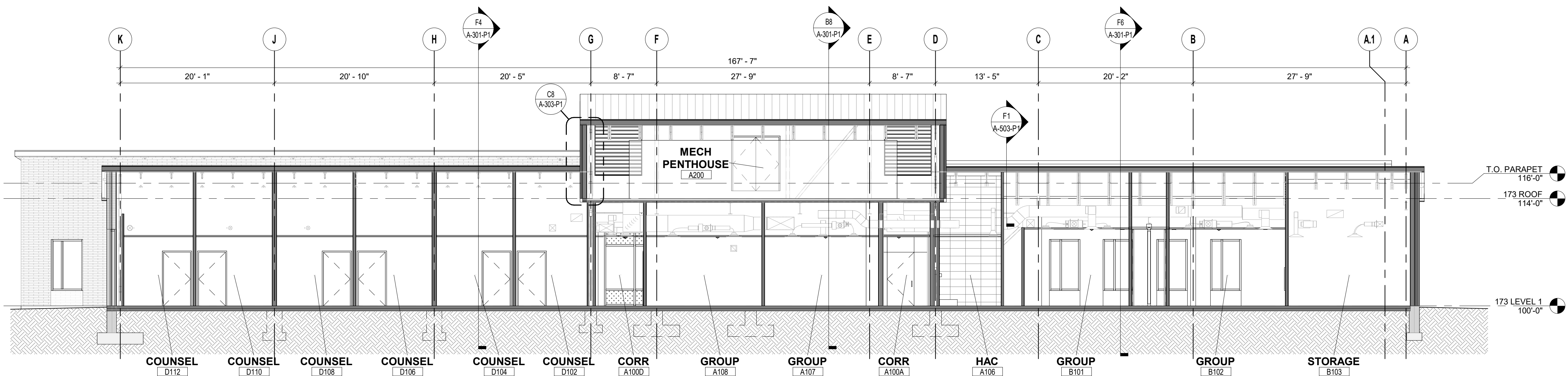

D8 N/S SECTION @ PENTHOUSE
1/8" = 1'-0"

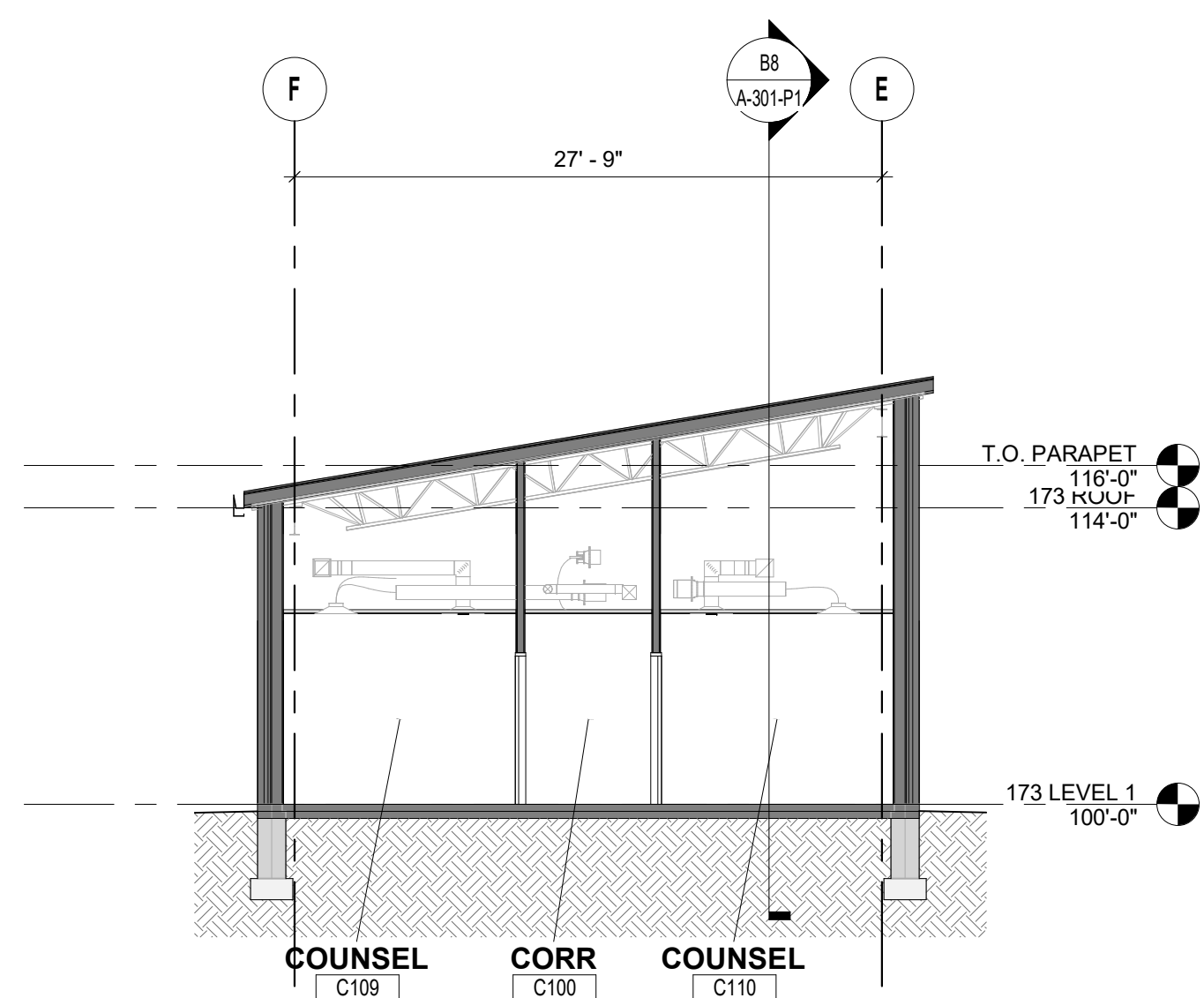

D2 N/S SECTION @ C WING
1/8" = 1'-0"

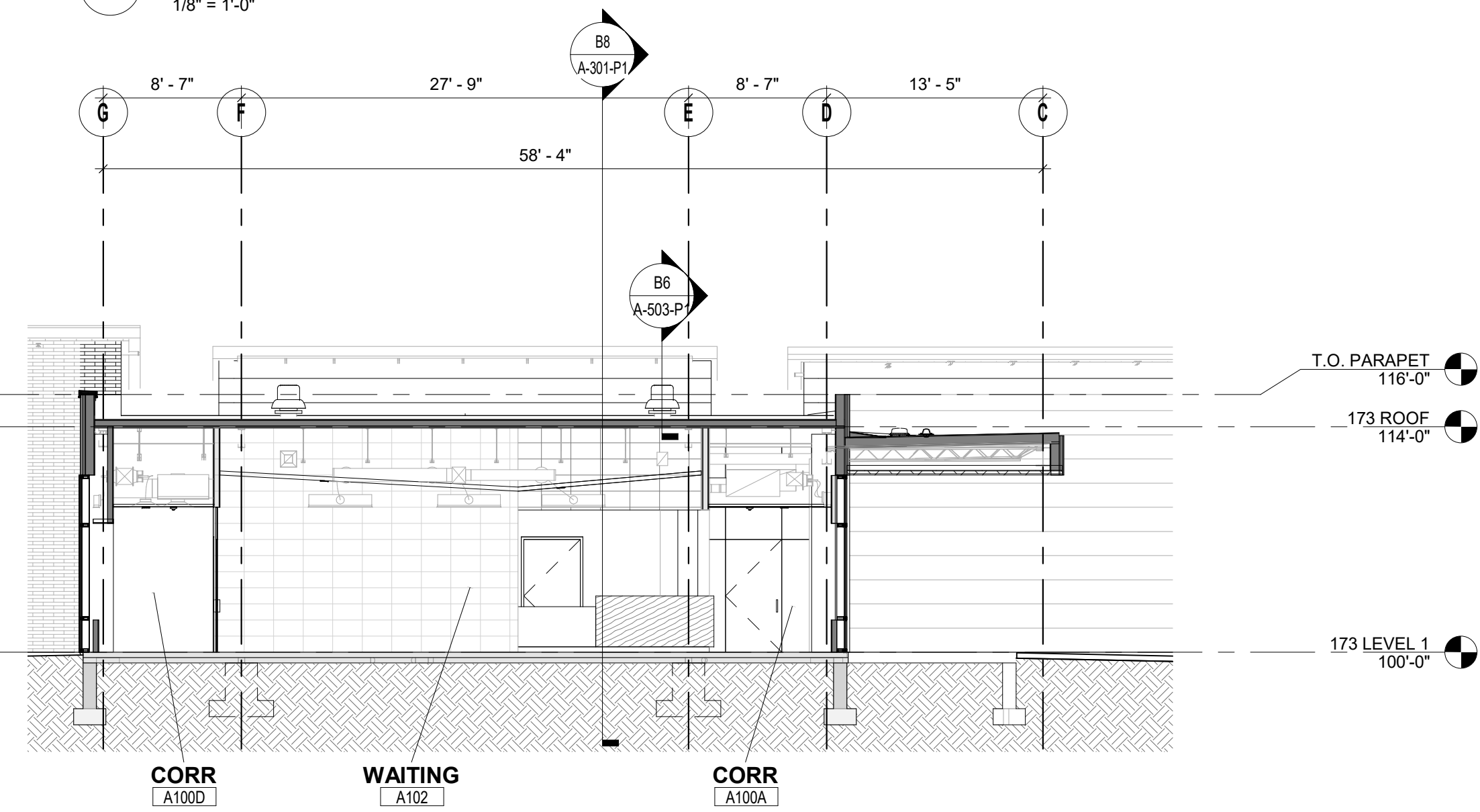

F2 N/S SECTION @ MAIN ENTRY AND LOBBY
1/8" = 1'-0"

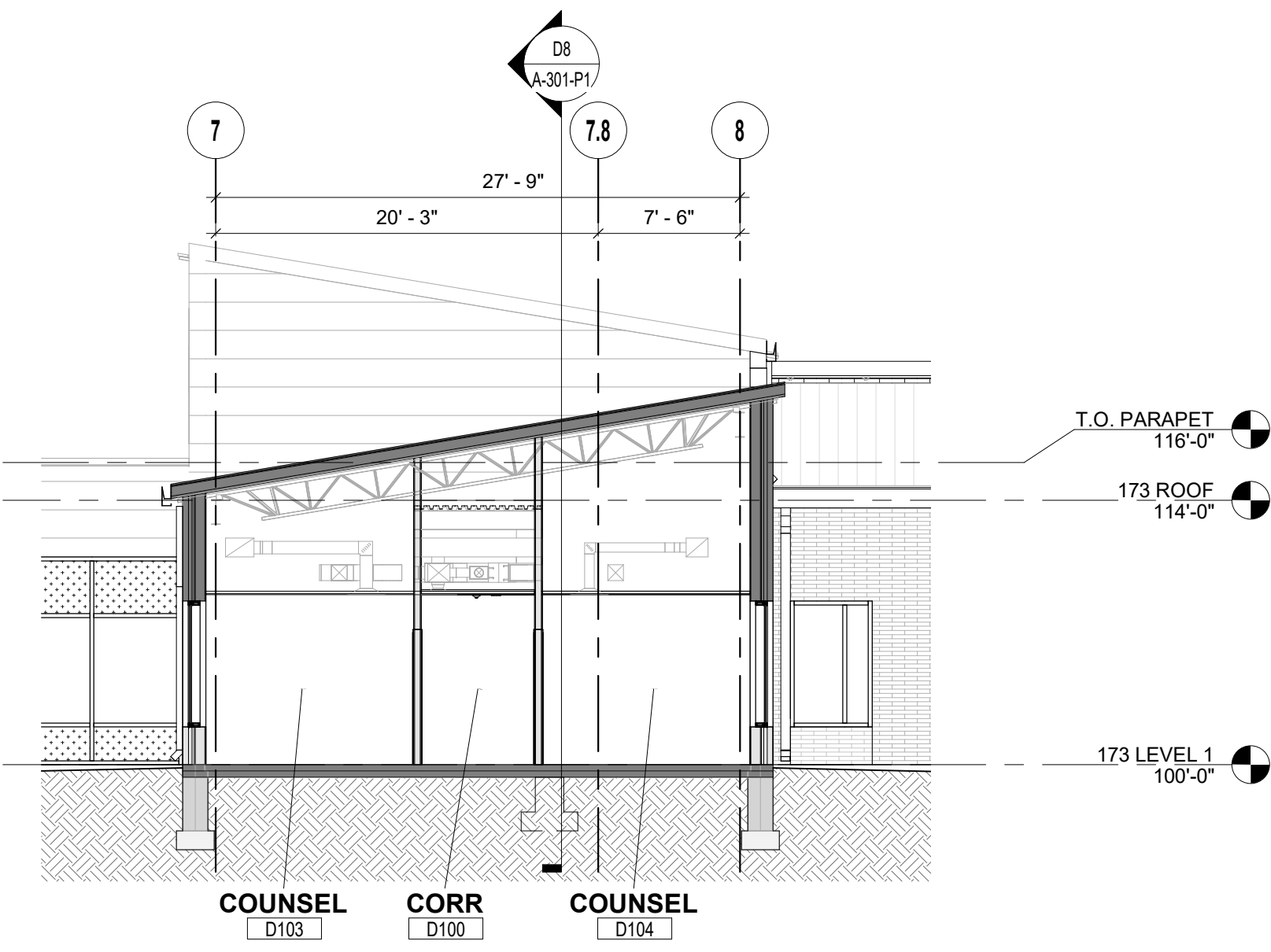

F4 E/W SECTION @ SE WING
1/8" = 1'-0"

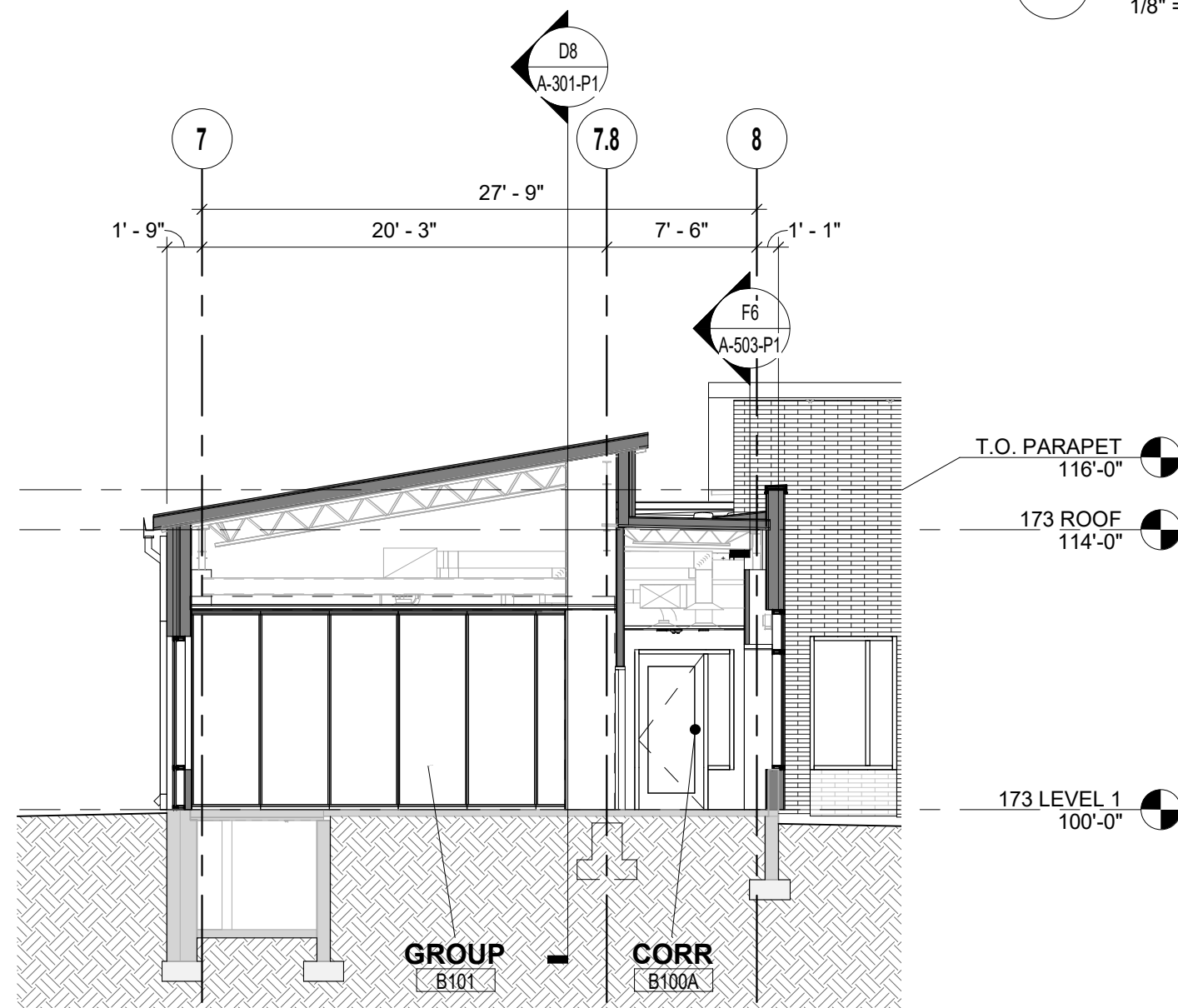

F6 E.W. SECT. AT NE WING
1/8" = 1'-0"

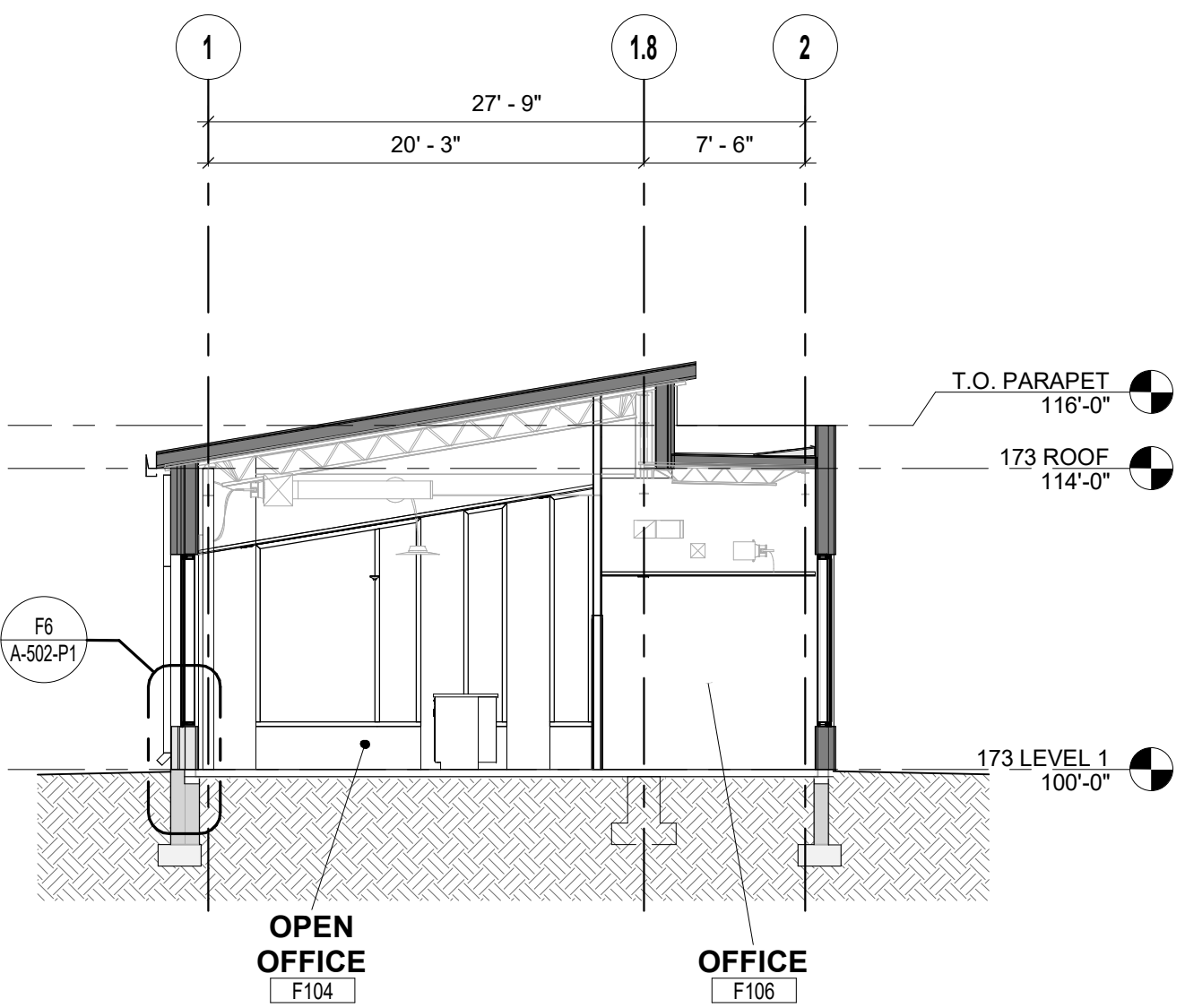

F8 E.W. SECT. AT NW WING
1/8" = 1'-0"

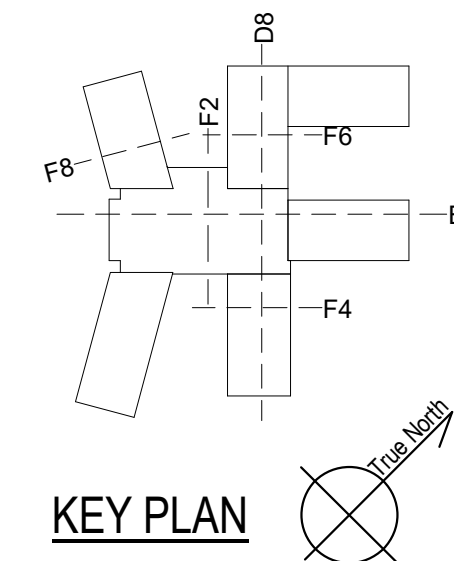

KEY PLAN

C:\Users\Architect\Documents\164091_A13_VA-FH-Arch_Schematic\9\WY.rvt
8/5/2020 4:16:42 PM
VA FORM 08 - 6231

CONSULTANTS:		ARCHITECT/ENGINEER OF RECORD:		STAMP:		Drawing Title		Phase		Project Title		Project Number	
						BUILDING SECTIONS		100% CONSTRUCTION DOCUMENTS		OUTPATIENT MENTAL HEALTH / EDUCATION ADDITION		436-114	
						Approved: Project Director				Location 3687 Veterans Drive, Fort Harrison, MT 59636		Building Number 173	
Issue Date 08/05/2020		Checked MVP		Drawn SB						Issue Date 08/05/2020		Drawing Number A-301-P1	

GENERAL NOTES – EXTERIOR WALL SECTIONS/ DETAILS:

1. REFER TO SHEET G002 FOR ADDITIONAL GENERAL NOTES THAT ARE APPLICABLE.
2. REFER TO FLOOR PLANS, ROOF PLAN AND ELEVATIONS FOR SECTION CUT LOCATIONS.
3. ALL WINDOW AND DOOR OPENING DIMENSIONS ARE ROUGH OPENING DIMENSIONS, UNLESS NOTED OTHERWISE.
4. DIMENSIONS SHOWN ON THE WALL SECTIONS ARE TO THE FACE OF EXTERIOR WALL, FACE OF MASONRY (FOM), FACE OF CONCRETE WALLS (FCO), AND COLLARED LINES, UNLESS NOTED OR SHOWN OTHERWISE.
5. PAINT ALL EXPOSED STEEL, INCLUDING STEEL LINTELS, ETC. (TYP.)
6. SEE SHEET A-105-P1 FOR ROOF PLAN.

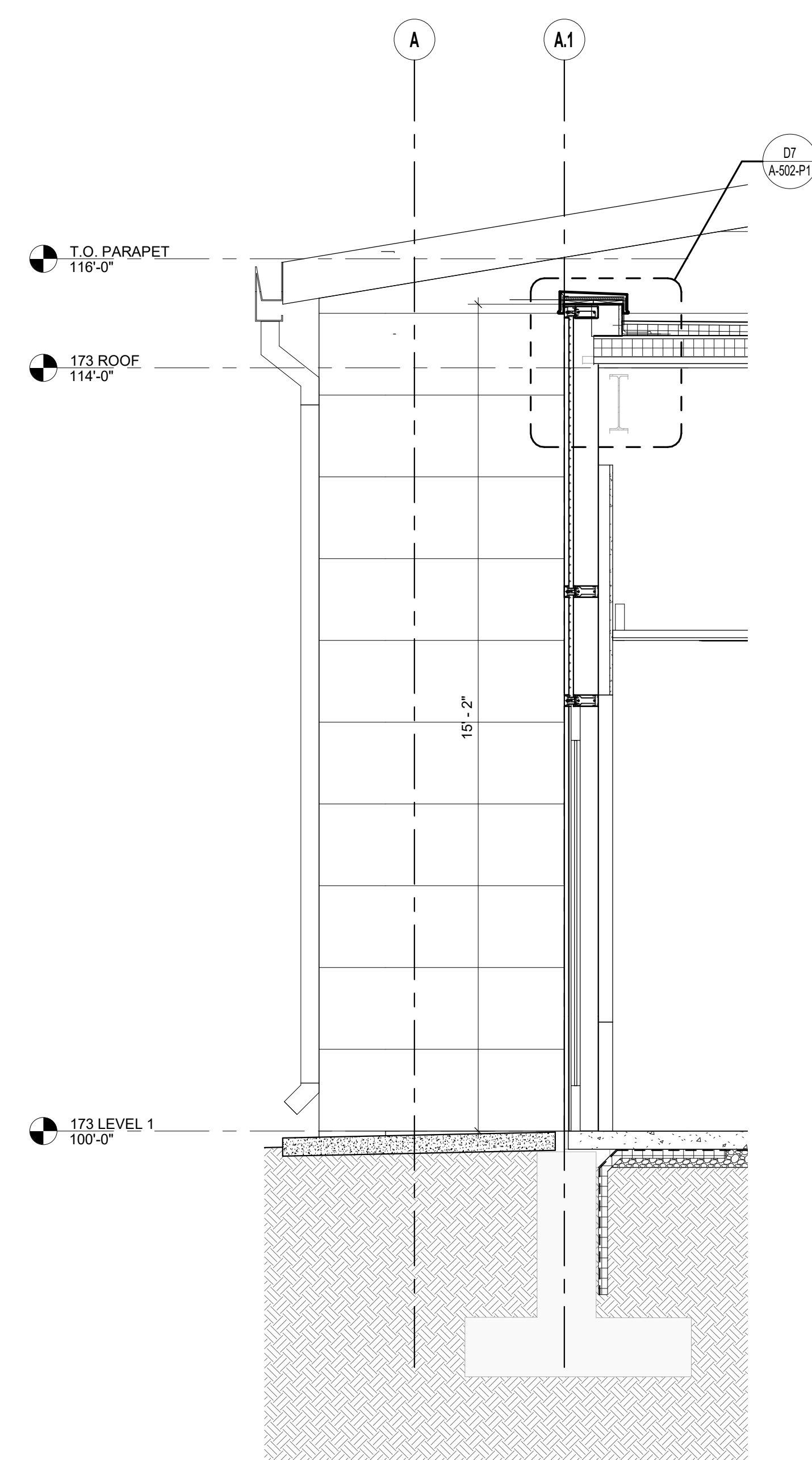

WALL SECTION AT CORRIDOR

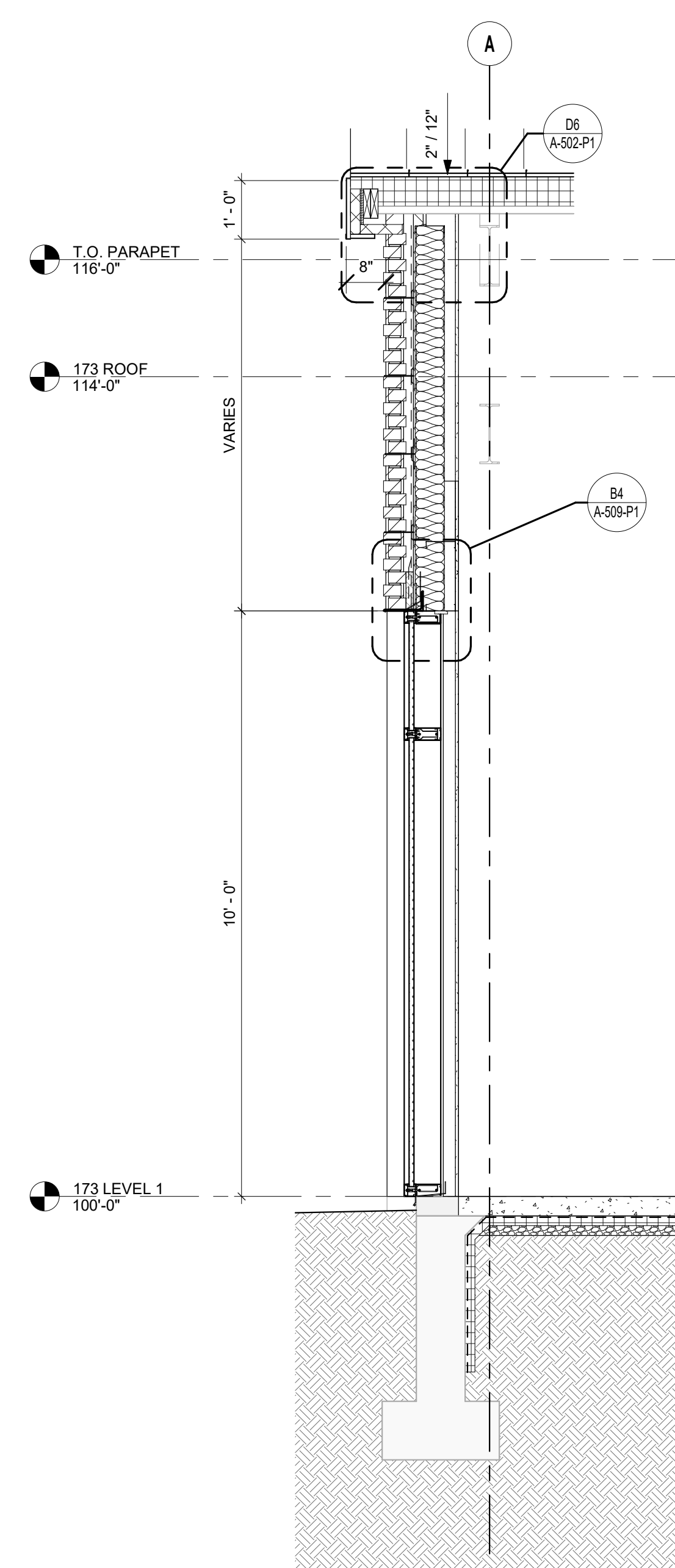

F4 WALL SECTION AT STORAGE
A-302-P1 1/2" = 1'-0"

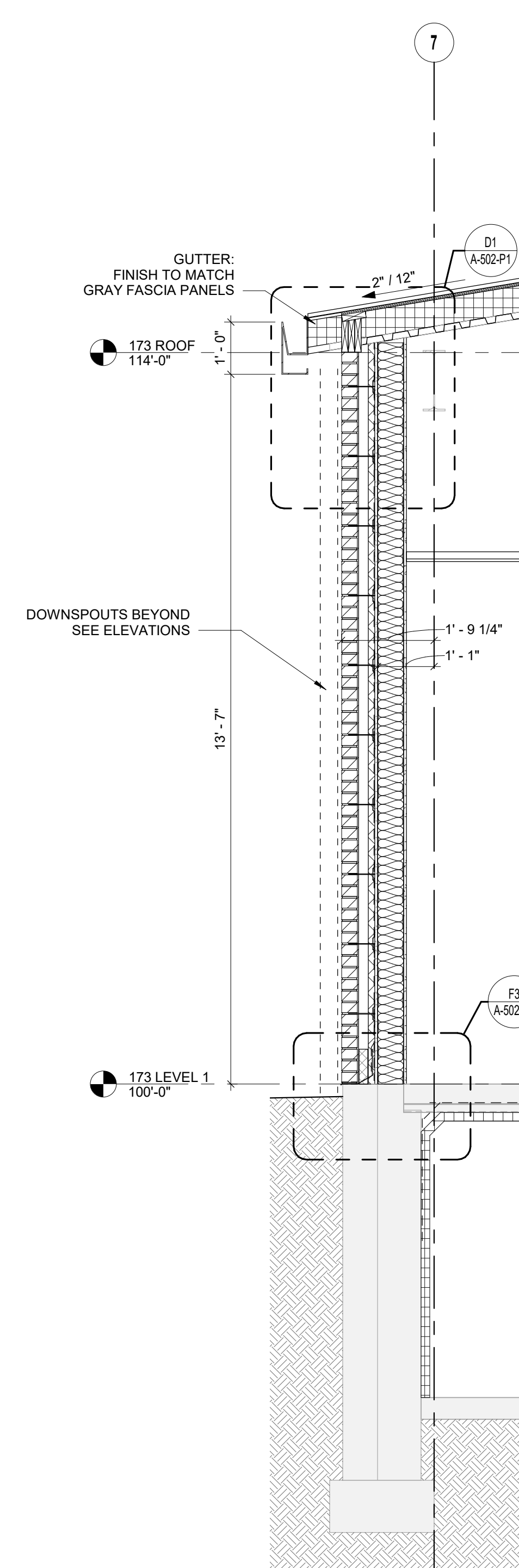

F6 WALL SECTION AT GROUP
A-302-P1 1/2" = 1'-0"

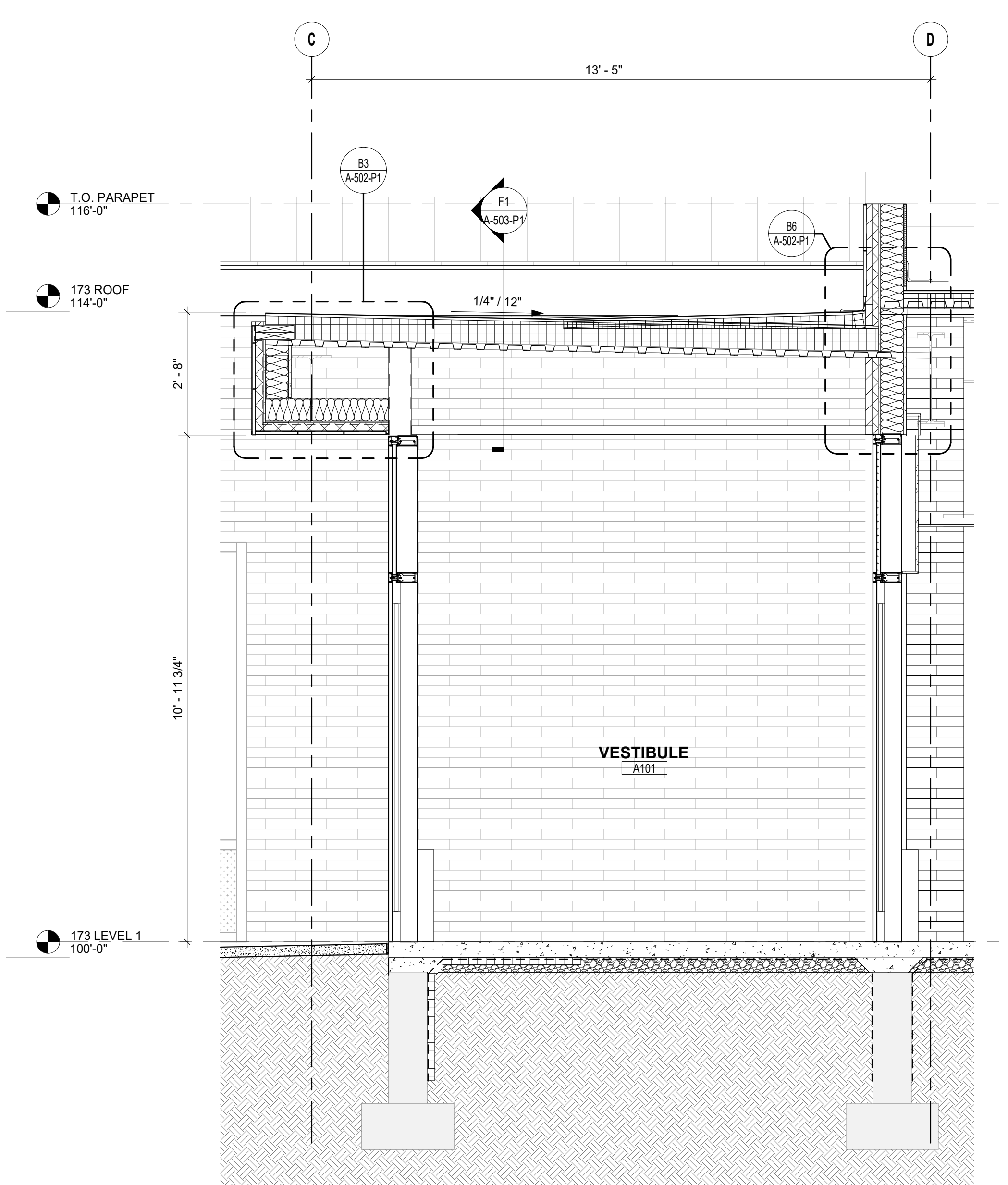

WALL SECTION AT VESTIBULE
 1/2" = 1'-0"

[illegible]

Project Title OUTPATIENT MENTAL HEALTH / EDUCATION ADDITION			Project Number 436-114	
Location 3687 Veterans Drive, Fort Harrison, MT 59636			Building Number 173	
Issue Date 08/05/2020		Checked MVP	Drawn SB	
A-303-P1				

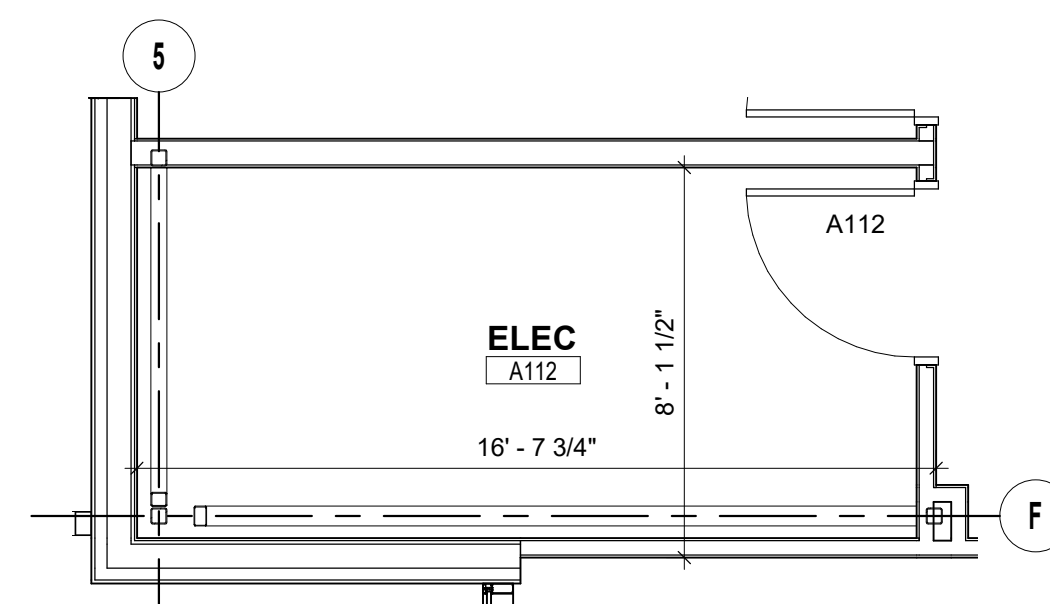

ELEC ROOM A112 PLAN DTL

- A
- B
- C
- D
- E
- F

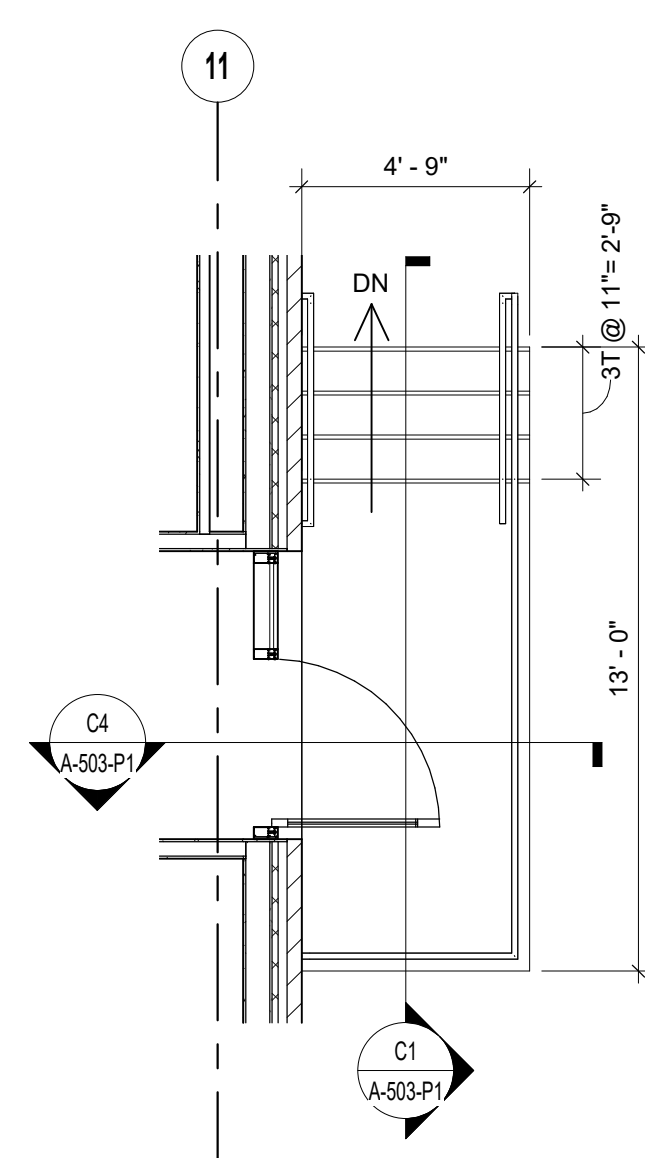

F3 EXTERIOR STEPS PLAN DTL
A-401-P1 1/4" = 1'-0"

P1 TOILET ROOM ACCESSORY SCHEDULE						
MARK	DESCRIPTION	MANUFACTURER	MODEL NUMBER	FINISH	REMARKS	
10.21A	TOILET TISSUE DISPENSER	BOBRICK	B-6677	SATIN, SS	5, 1	
10.21B	MIRROR	BRADLEY	780-24-36	SS	6, 3	
10.21C	PAPER TOWEL DISPENSER	BOBRICK	B-359039			
10.21D	SOAP DISPENSER				7	
10.21E	GRAB BAR	BOBRICK	B-6800636	SATIN, SS		
10.21F	GRAB BAR	BOBRICK	B-6800642	SATIN, SS		
10.21G	COAT HOOK	BOBRICK	B-2116			
10.21H	BABY CHANGE STATION	BOBRICK	B-2116		2	
10.21I	MOP RACK	BOBRICK	B-22536	SATIN, SS	2	

1. SEMI-RECESSED
2. SURFACE MOUNTED
3. CENTER ON SINK
4. INSTALL CENTERED ON INSIDE OF DOOR AT 4'-6" A.F.F.
5. TOILET PAPER DISPENSER MUST BE 7" MIN. TO 9" MAX. IN FROM EDGE OF W.C.
6. CENTER MIRROR ABOVE COUNTER
7. OF/OI

C:\Users\V. Architect14\Documents\164091_A18_VAFH-Arch_djohnstonYgWN7.nt

A

B

C

D

E

F

1

2

3

4

5

6

7

8

9

10

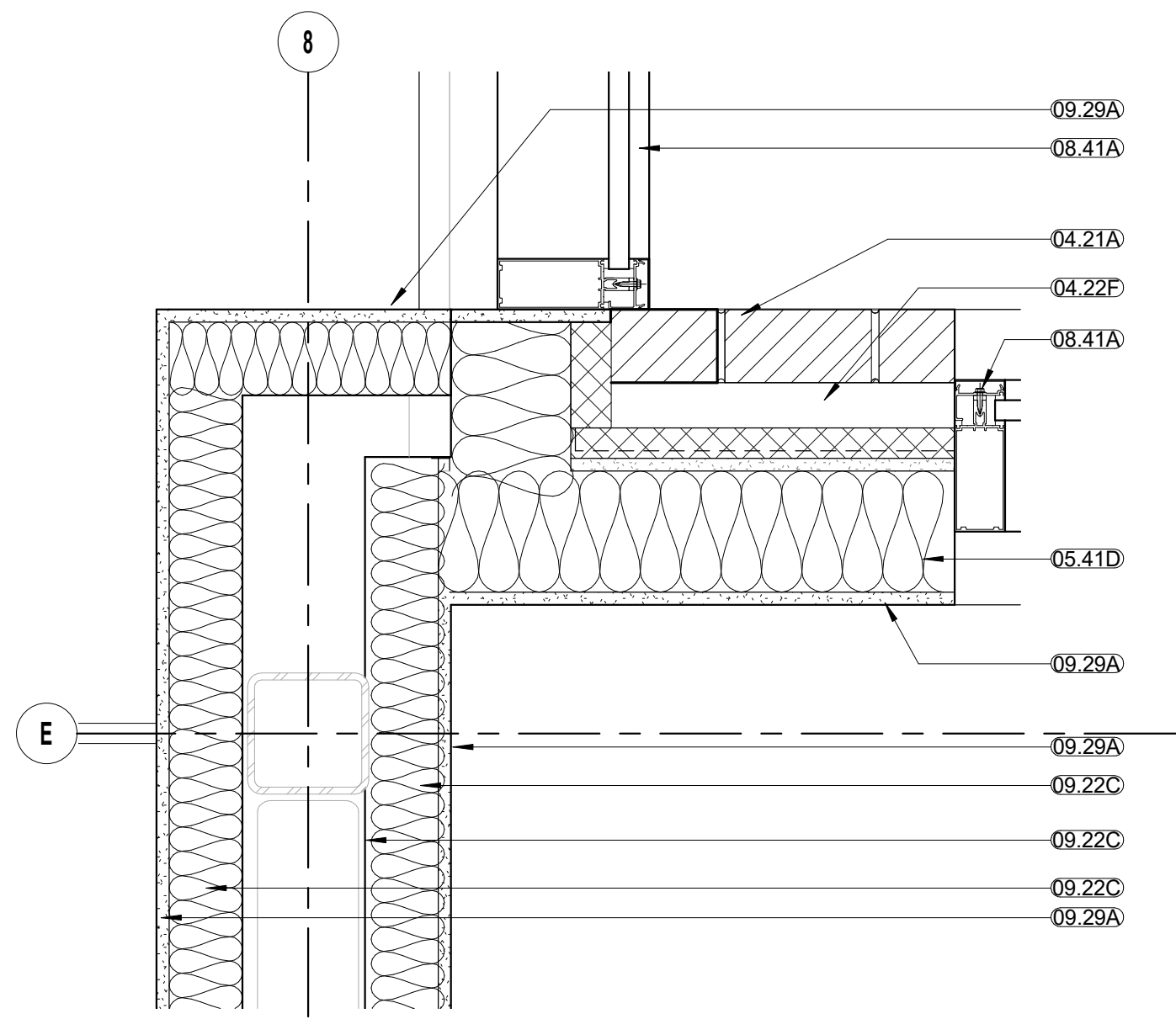

B5
A-501-P1
1 1/2" = 1'-0"

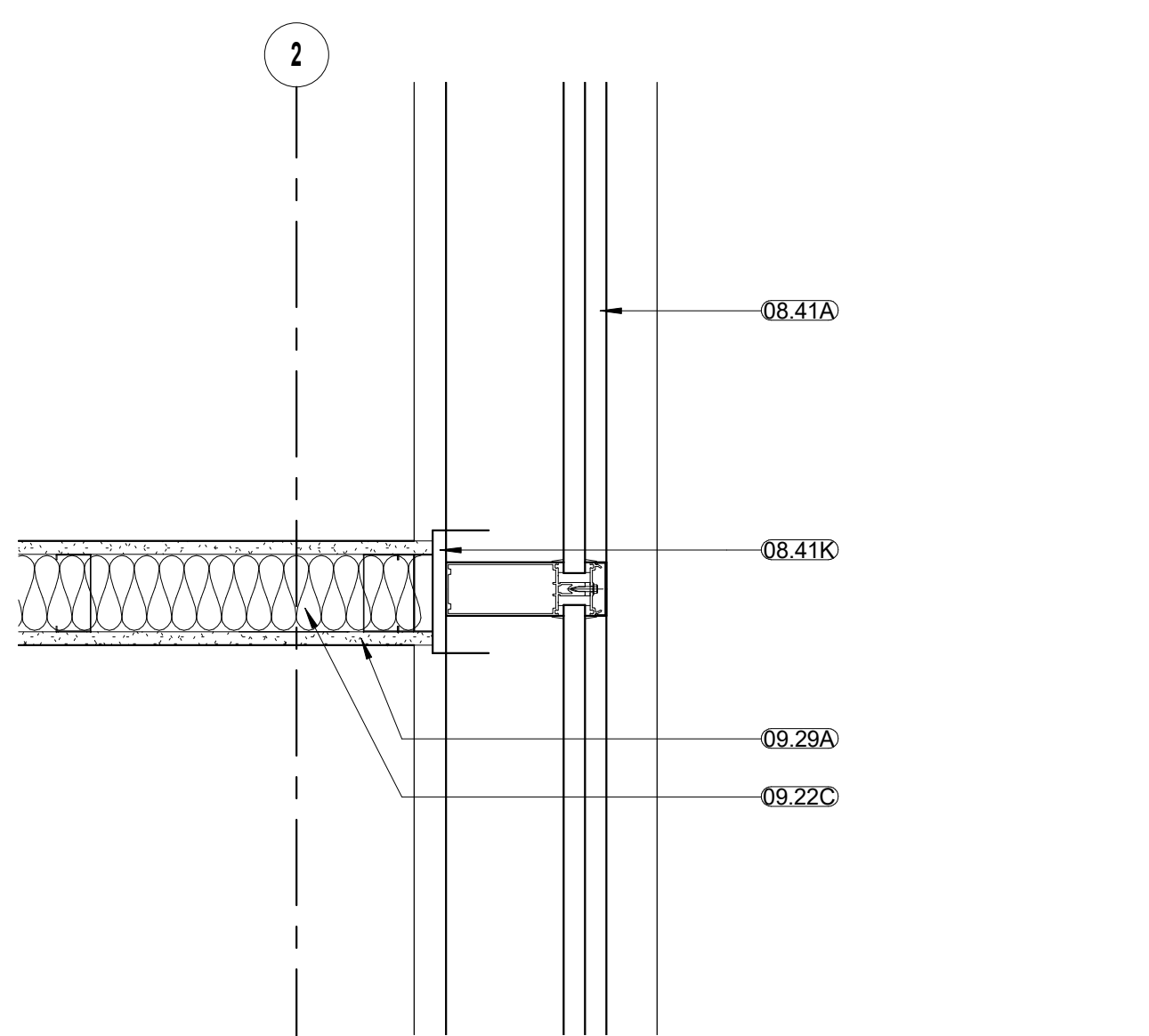

B7
A-501-P1
1 1/2" = 1'-0"

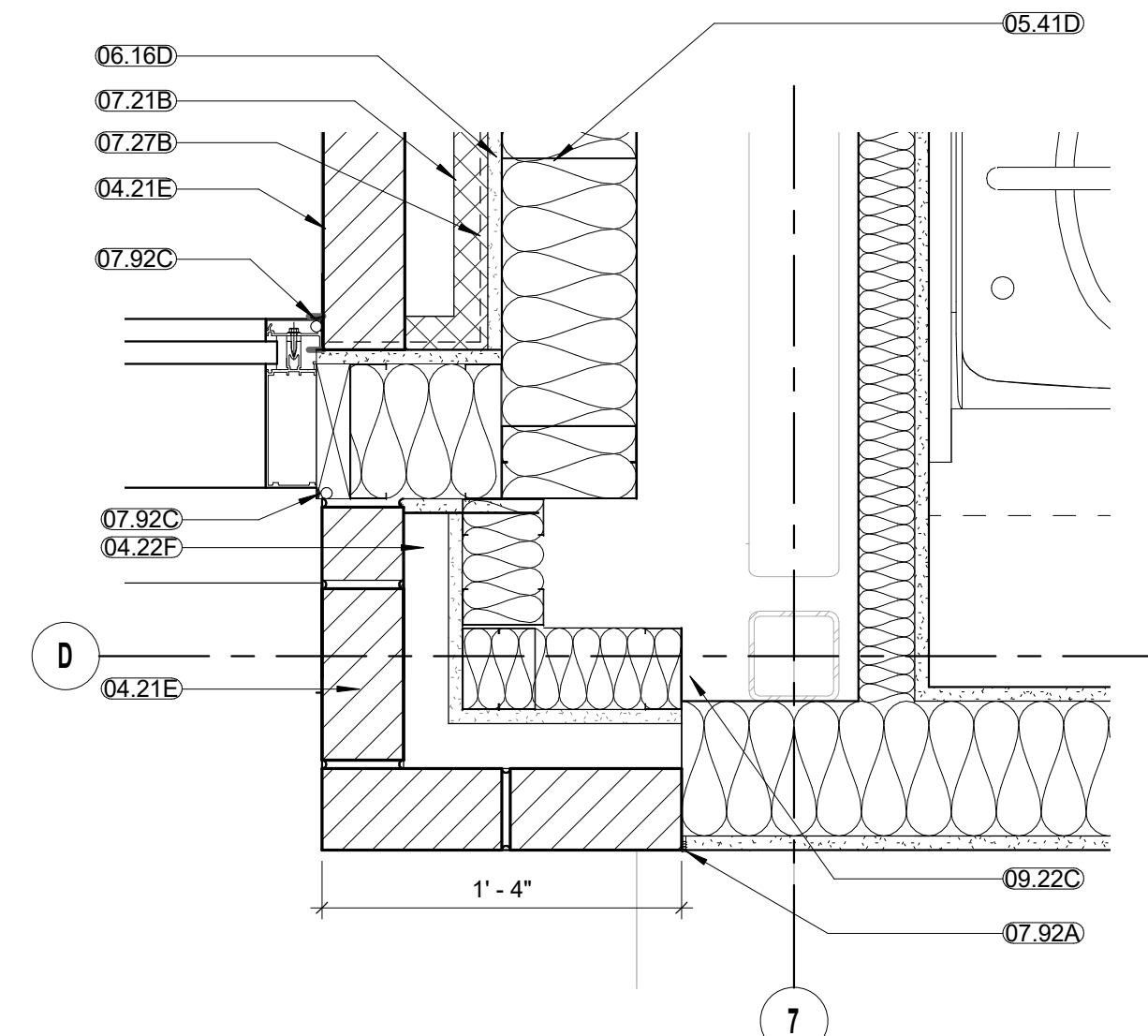

B9
A-501-P1
1 1/2" = 1'-0"

GENERAL NOTES - EXTERIOR WALL SECTIONS/ DETAILS:

1. REFER TO SHEET G1002 FOR ADDITIONAL GENERAL NOTES THAT ARE APPLICABLE.
2. REFER TO FLOOR PLANS, ROOF PLAN AND ELEVATIONS FOR SECTION CUT LOCATIONS.
3. ALL WINDOW AND DOOR OPENING DIMENSIONS ARE ROUGH OPENING DIMENSIONS, UNLESS NOTED OTHERWISE.
4. DIMENSIONS SHOWN ON THE WALL SECTIONS ARE TO THE FACE OF EXTERIOR WALL, FACE OF MASONRY (FOM), FACE OF CONCRETE WALLS (FOC), AND COLUMN GRID LINES, UNLESS NOTED OR SHOWN OTHERWISE.
5. PAINT ALL EXPOSED STEEL, INCLUDING STEEL LINTELS, ETC. (TYP.)
6. SEE SHEET A-105-P1 FOR ROOF PLAN.

MATERIAL & EQUIPMENT KEYNOTES

04.21A	FACE BRICK - TYPE A
04.21E	FACE BRICK - TYPE E (SOLID BRICK)
04.22E	TIES AND ANCHORS
04.22F	AIR GAP
05.12A	STEEL COLUMN
05.12F	STEEL TUBE
05.41D	EXTERIOR MTL. C-STUDS - 6-INCH - RE. STRUCT. FOR SPACING
06.10A	FIRE-RETARDANT-TREATED WOOD BLOCKING
06.16D	EXTERIOR GLASS-MAT GYPSUM WALL SHEATHING W/ TAPED AND SEALED SEAMS
07.21B	EXTRUDED POLYSTYRENE BOARD INSULATION WITH TAPED AND SEALED SEAMS
07.27B	FLUID-APPLIED MEMBRANE AIR BARRIER
07.42A	METAL WALL PANELS - TYPE A
07.92A	JOINT SEALANT
07.92C	BACKER ROD AND SEALANT
08.41A	ALUMINUM-FRAMED STOREFRONT SYSTEM
08.41K	SPRING BASED EXTRUSION ATTACHED TO MULLION, SEE MANUFACTURER
09.22C	3 5/8-INCH METAL STUDS @ 16-INCHES O.C.
09.22E	6-INCH METAL STUDS @ 16-INCHES O.C.
09.29A	INTERIOR 5/8-INCH GYP. BD. REF. WALL TYPES
10.22F	EXTRUDED ALUM. ANGLE - MACHINE ROLLED, PROVIDED BY FIXED GLASS PANEL PARTITION MANUF.

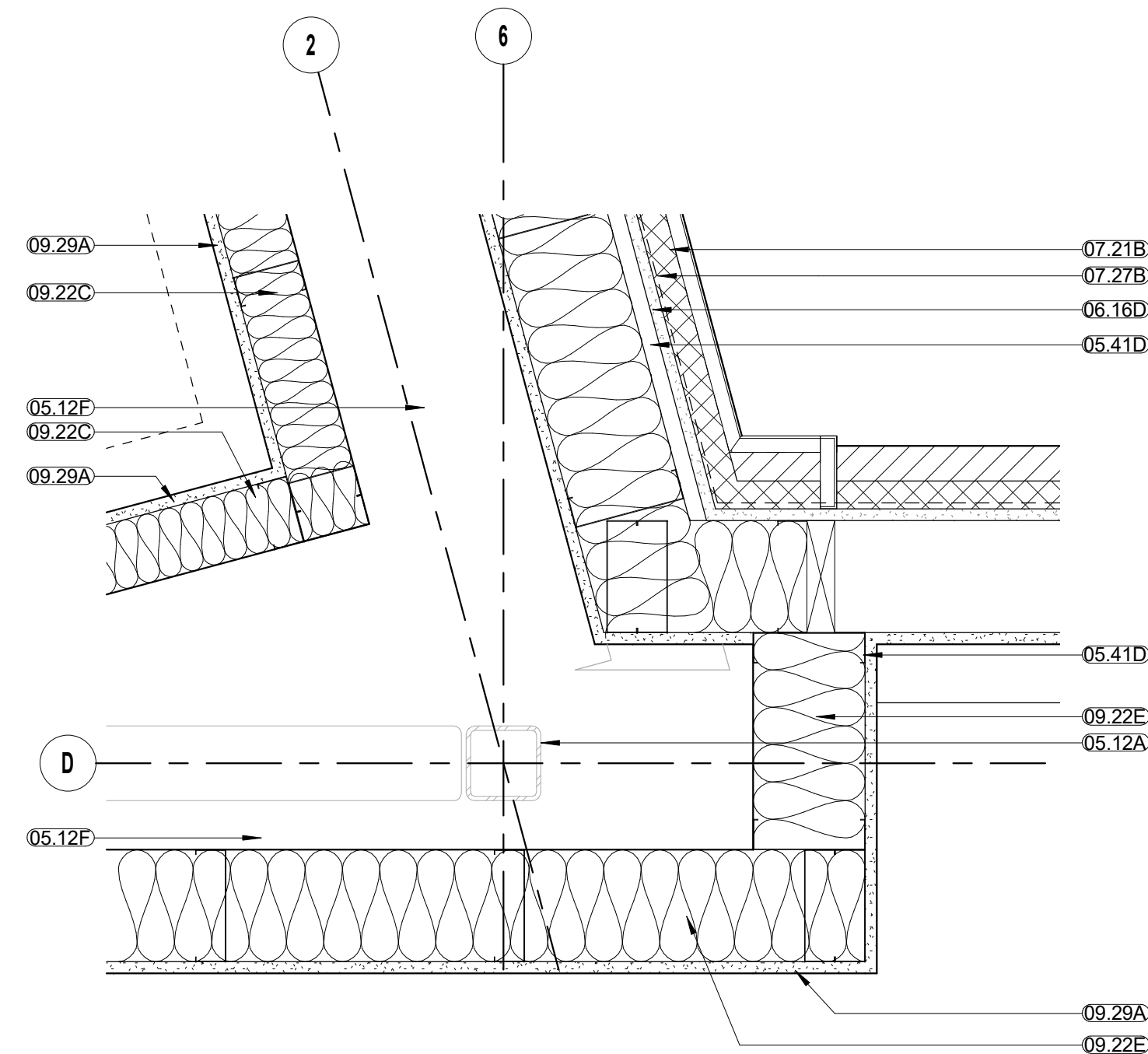

D2
A-501-P1
1 1/2" = 1'-0"

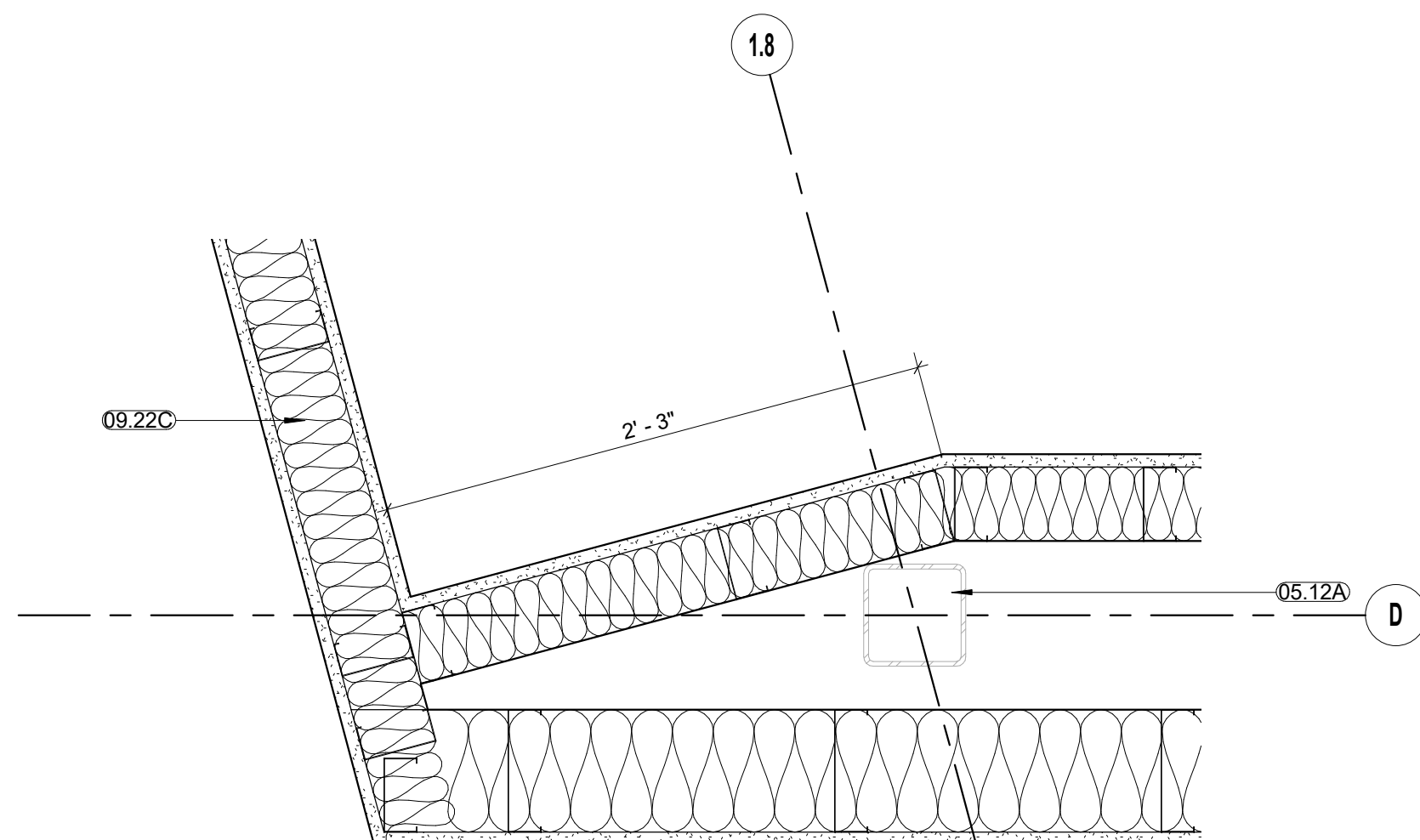

D5
A-501-P1
1 1/2" = 1'-0"

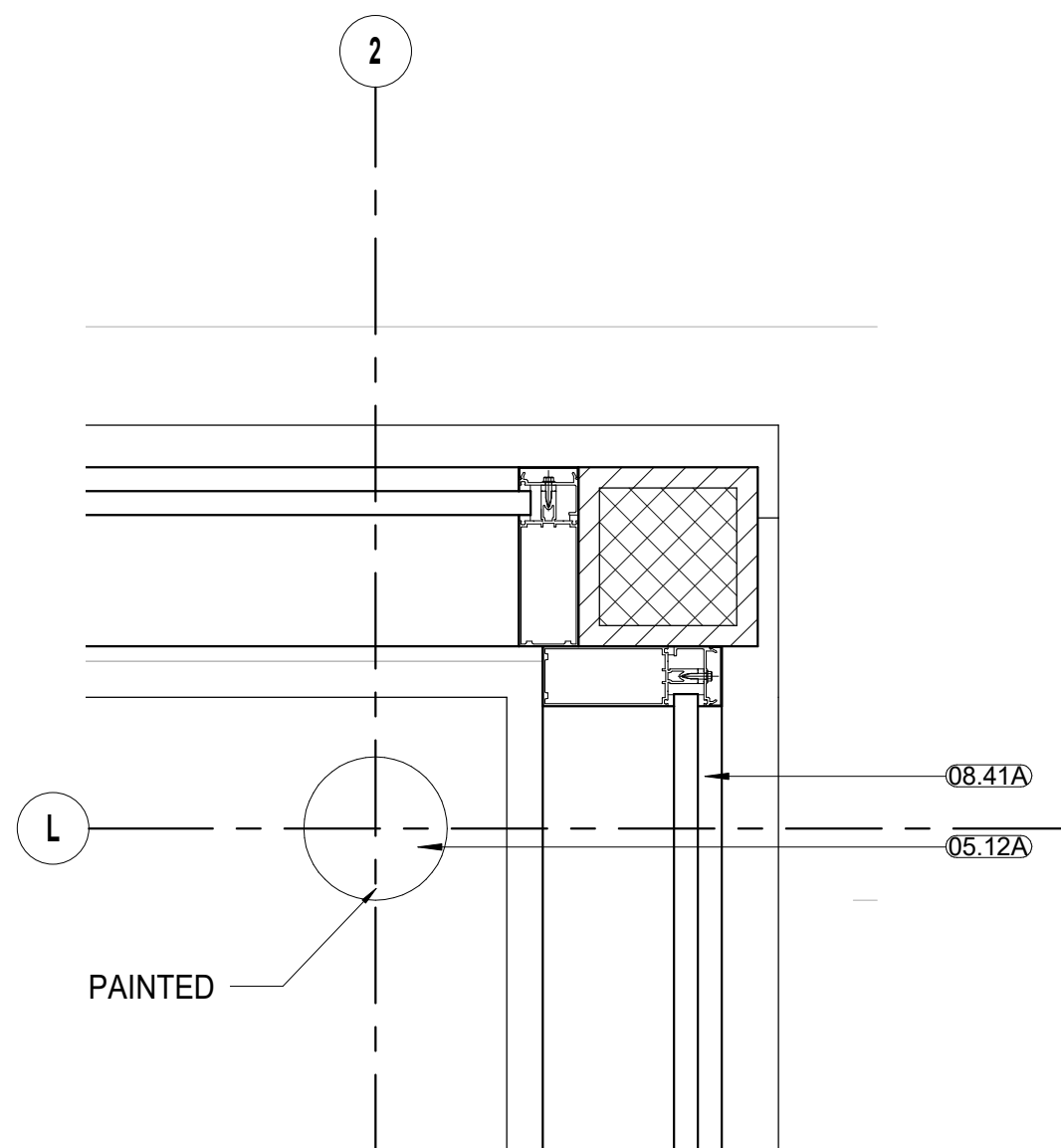

D7
A-501-P1
1 1/2" = 1'-0"

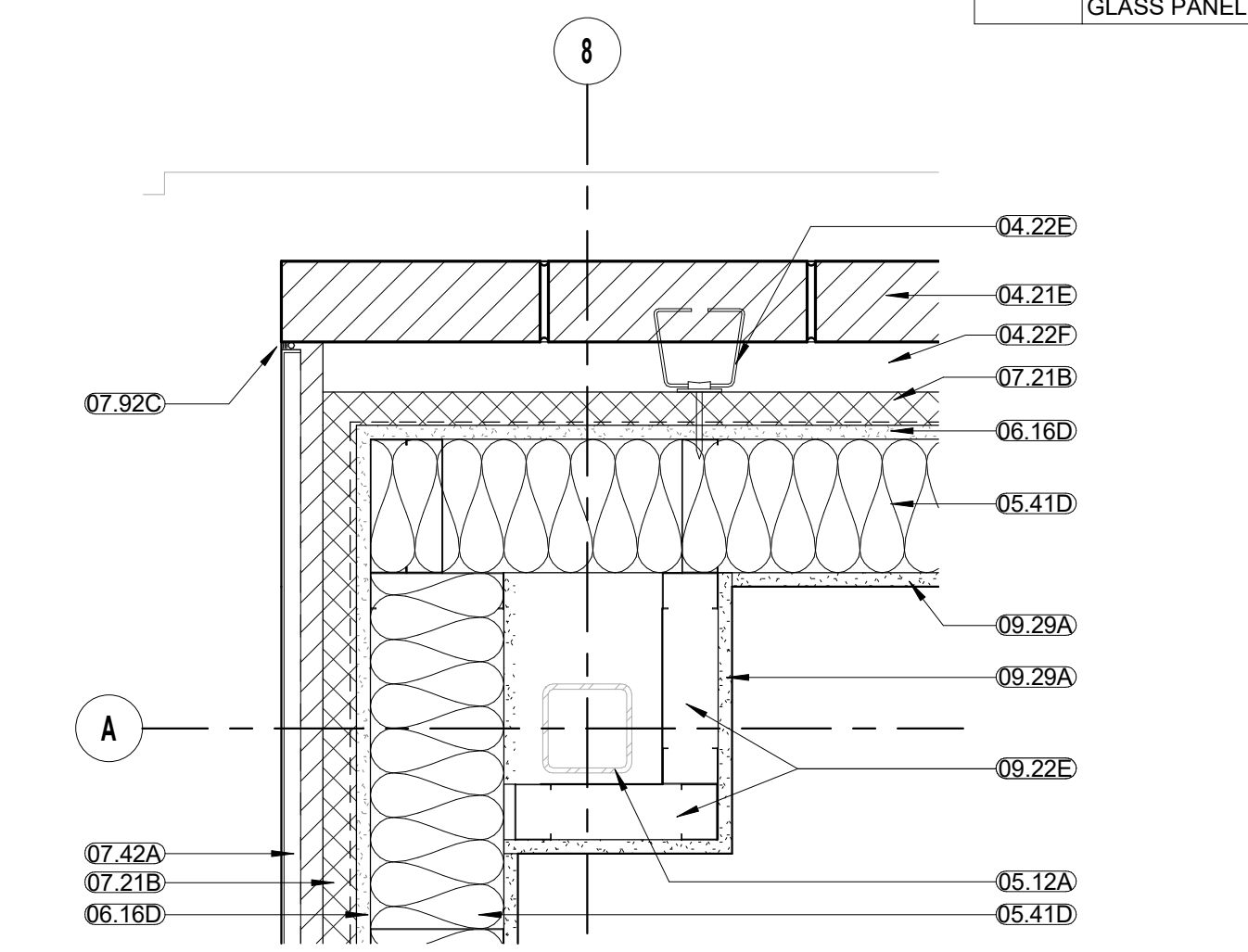

D9
A-501-P1
1 1/2" = 1'-0"

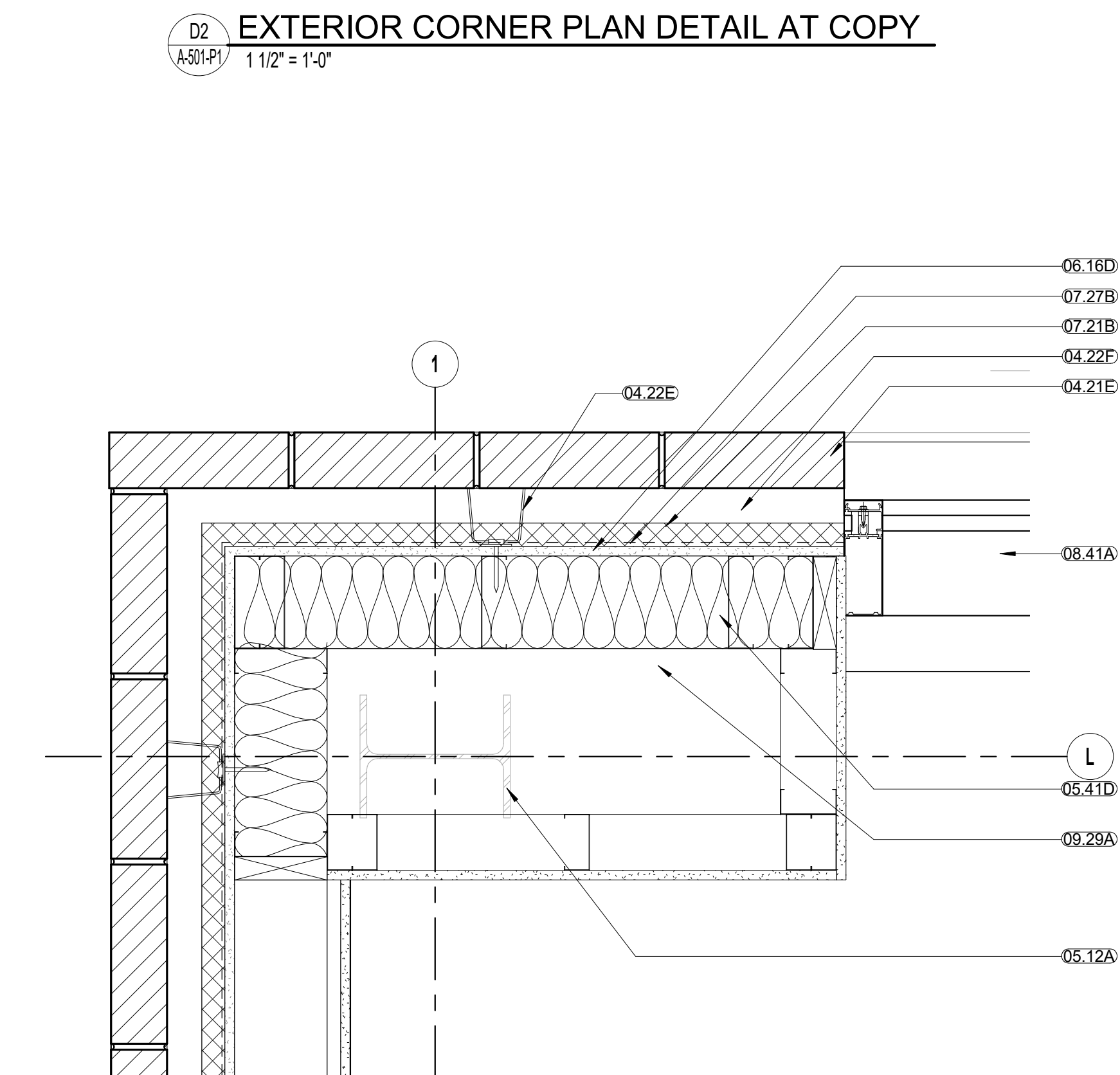

F2
A-501-P1
1 1/2" = 1'-0"

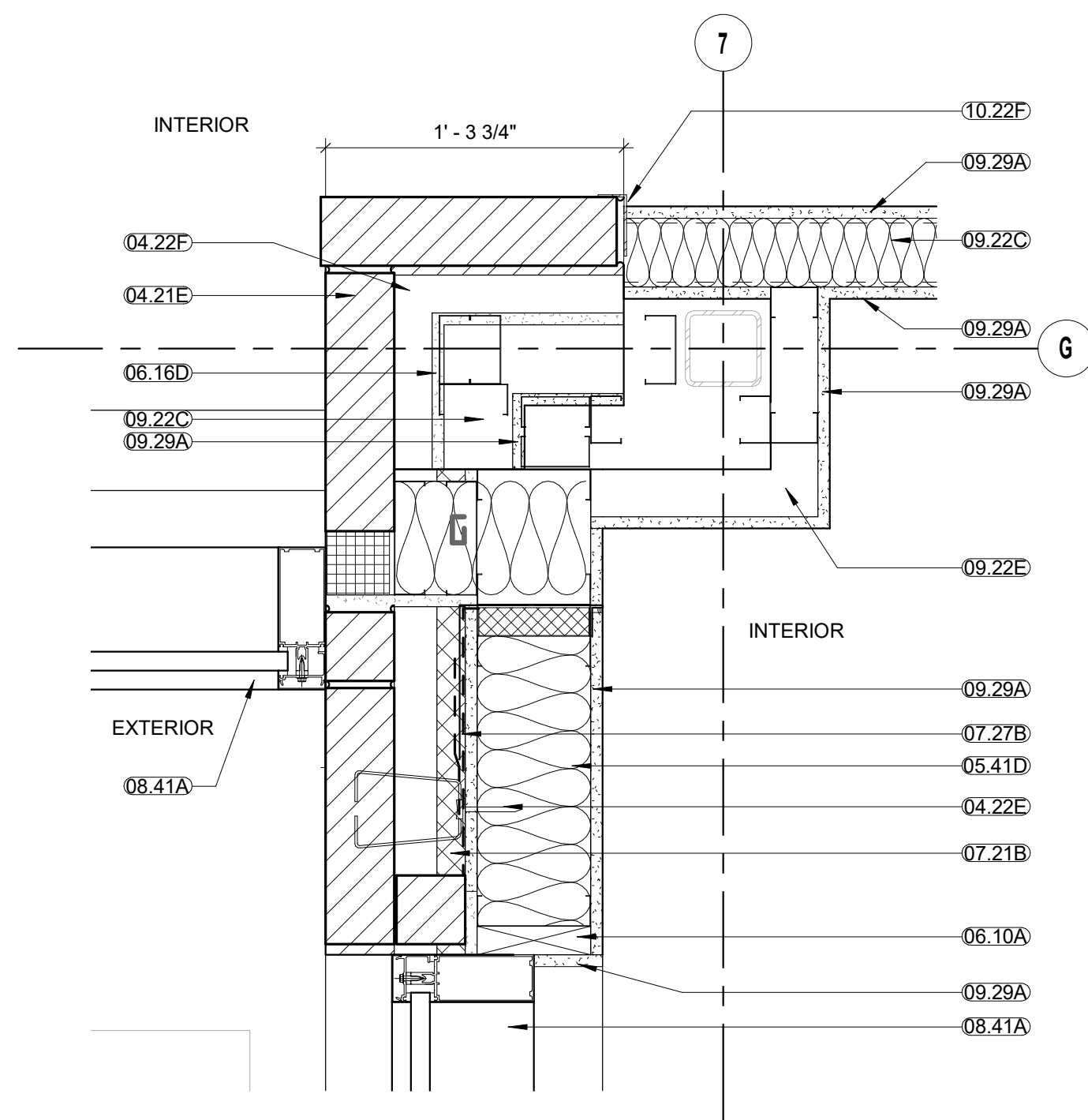

F5
A-501-P1
1 1/2" = 1'-0"

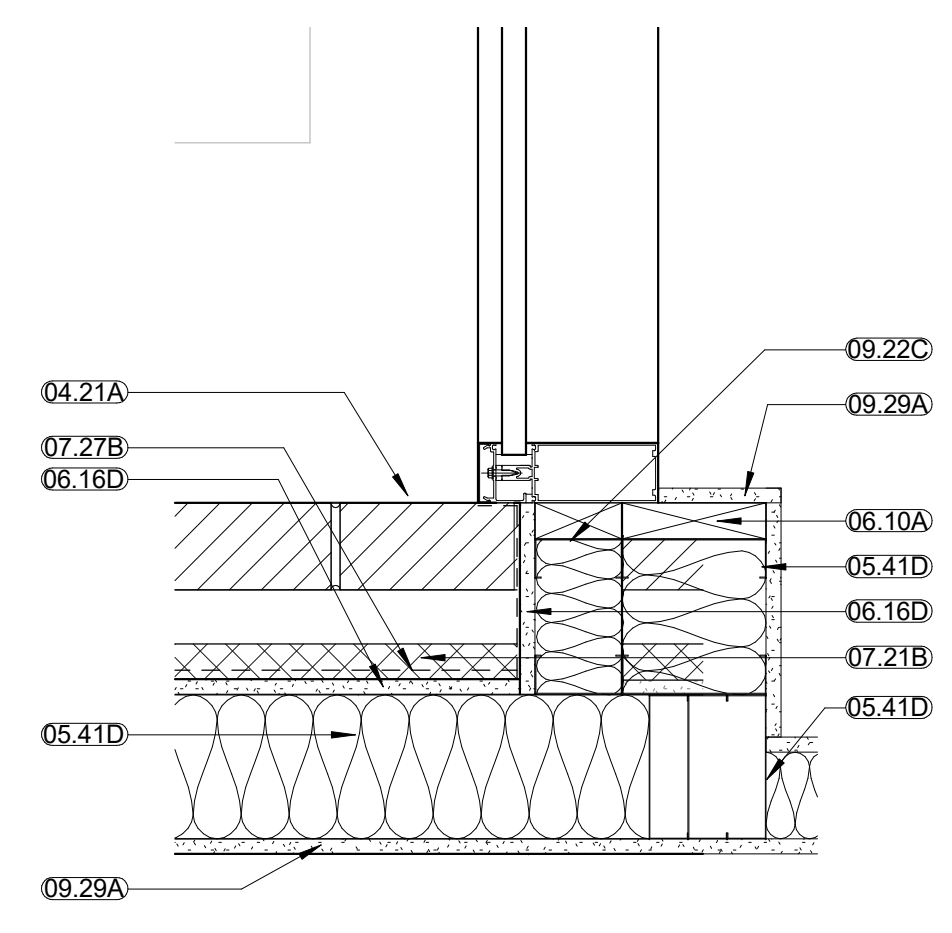

F7
A-501-P1
1 1/2" = 1'-0"

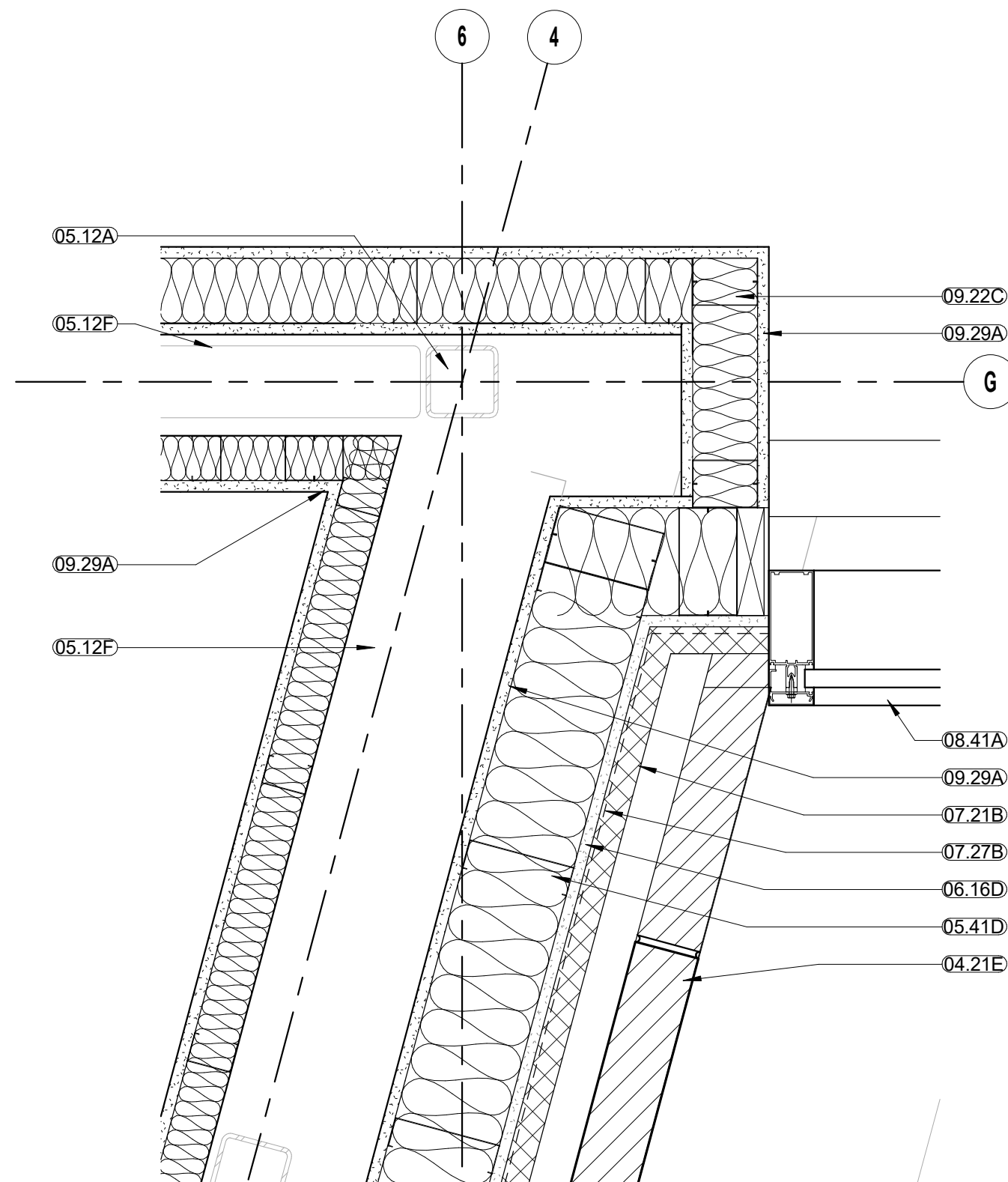

F9
A-501-P1
1 1/2" = 1'-0"

8/5/2020 4:17:03 PM

TI

C:\Users\IV_Architect\Documents\164091_A11_VA-FH-Arch_Schematic\9\WNT.rvt

CONSULTANTS:



ARCHITECT/ENGINEER OF RECORD:



750 W HAMPDEN AVE
SUITE 300
ENGLEWOOD, CO 80110
(720) 550-6307
WWW.VALHALLAENGINEERING.COM

VEG 4.11

STAMP:



U.S. Department
of Veterans Affairs

Drawing Title

EXTERIOR PLAN DETAILS

Approved: Project Director

Phase

100% CONSTRUCTION
DOCUMENTS

Project Title

OUTPATIENT MENTAL HEALTH /
EDUCATION ADDITION

Location

3687 Veterans Drive, Fort Harrison, MT 59636

Issue Date

08/05/2020

Checked

MVP

Drawn

SB

Project Number

436-114

Building Number

173

Drawing Number

A-501-P1

A

B

C

D

E

F

8/5/2020 4:17:17 PM

E

F

C:\Users\Architect4\Documents\164091_A13_VA-FR-Arch_Schematic\9\WNT.rvt
VA FORM 08 - 6231



B3 DECK DETAIL AT CORR
1 1/2" = 1'-0"

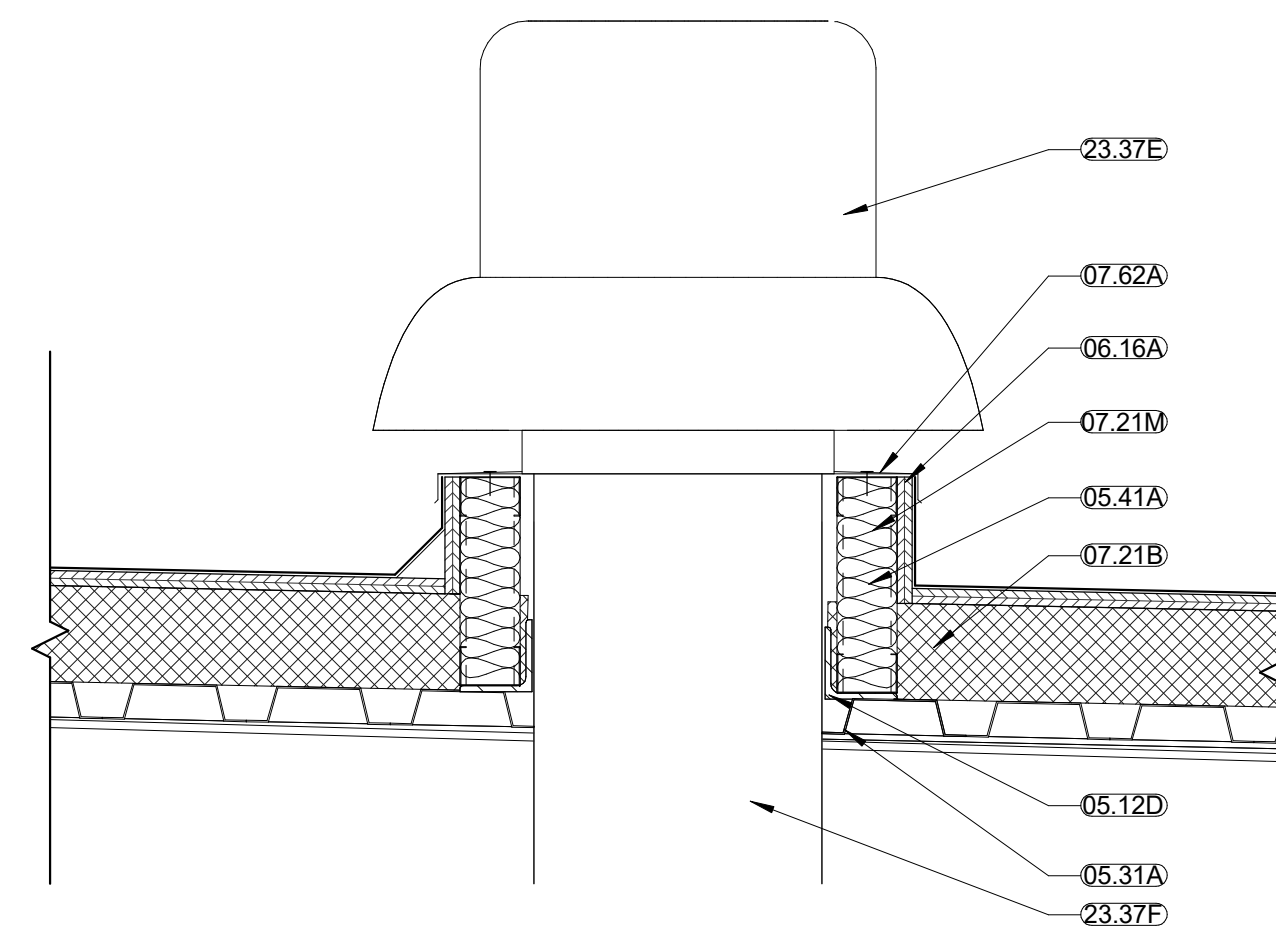

B6 EXHAUST FAN CURB DETAIL
1 1/2" = 1'-0"

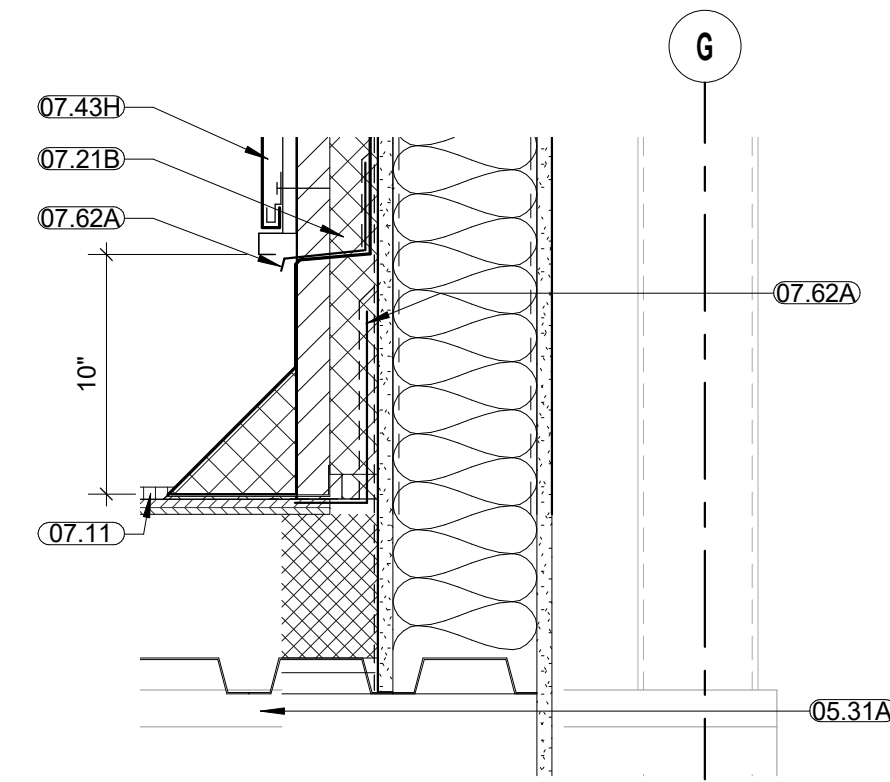

B8 DETAIL AT ROOF & PENTHOUSE
1 1/2" = 1'-0"

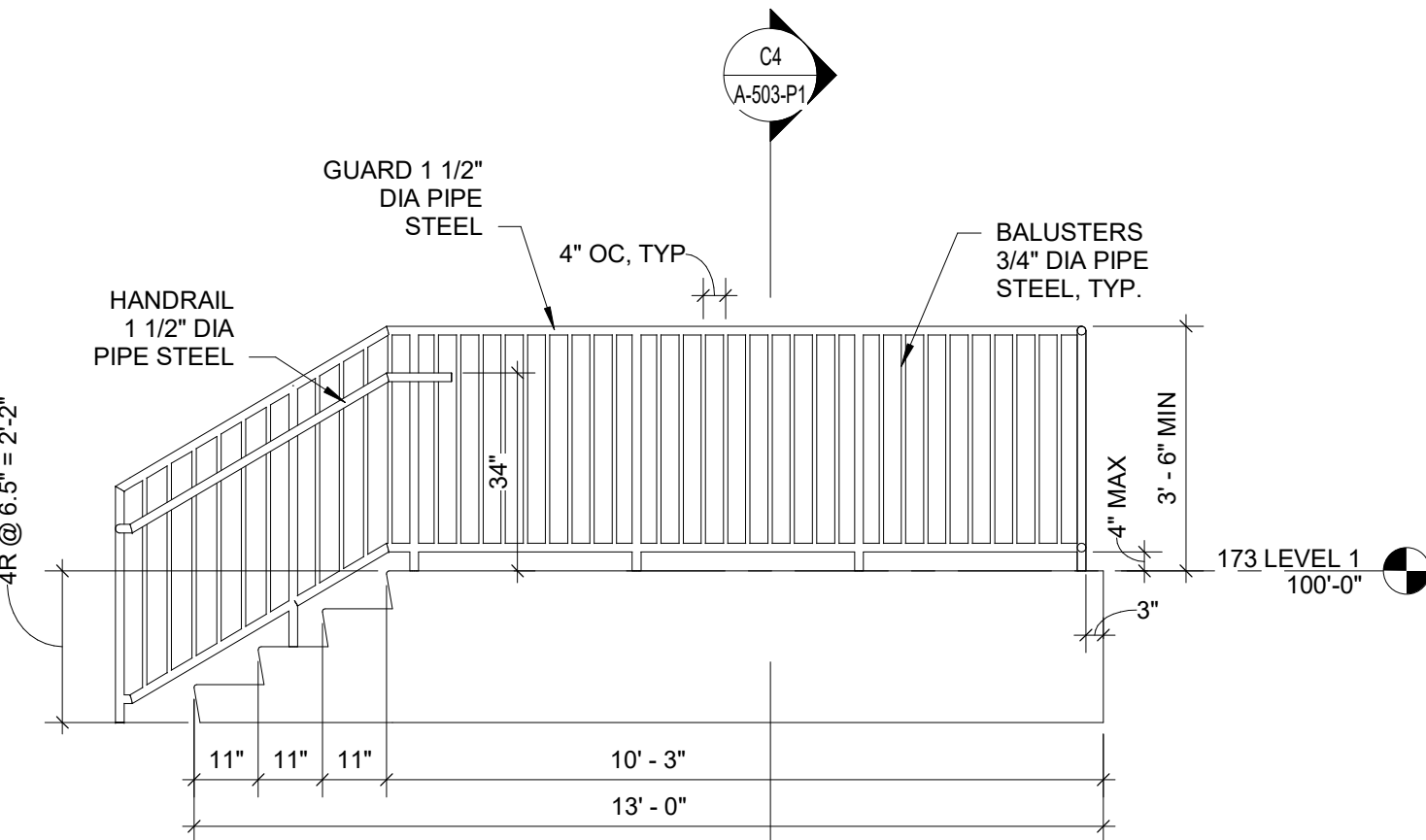

C1 STEP & RAILING DETAIL - SIDE
3/8" = 1'-0"

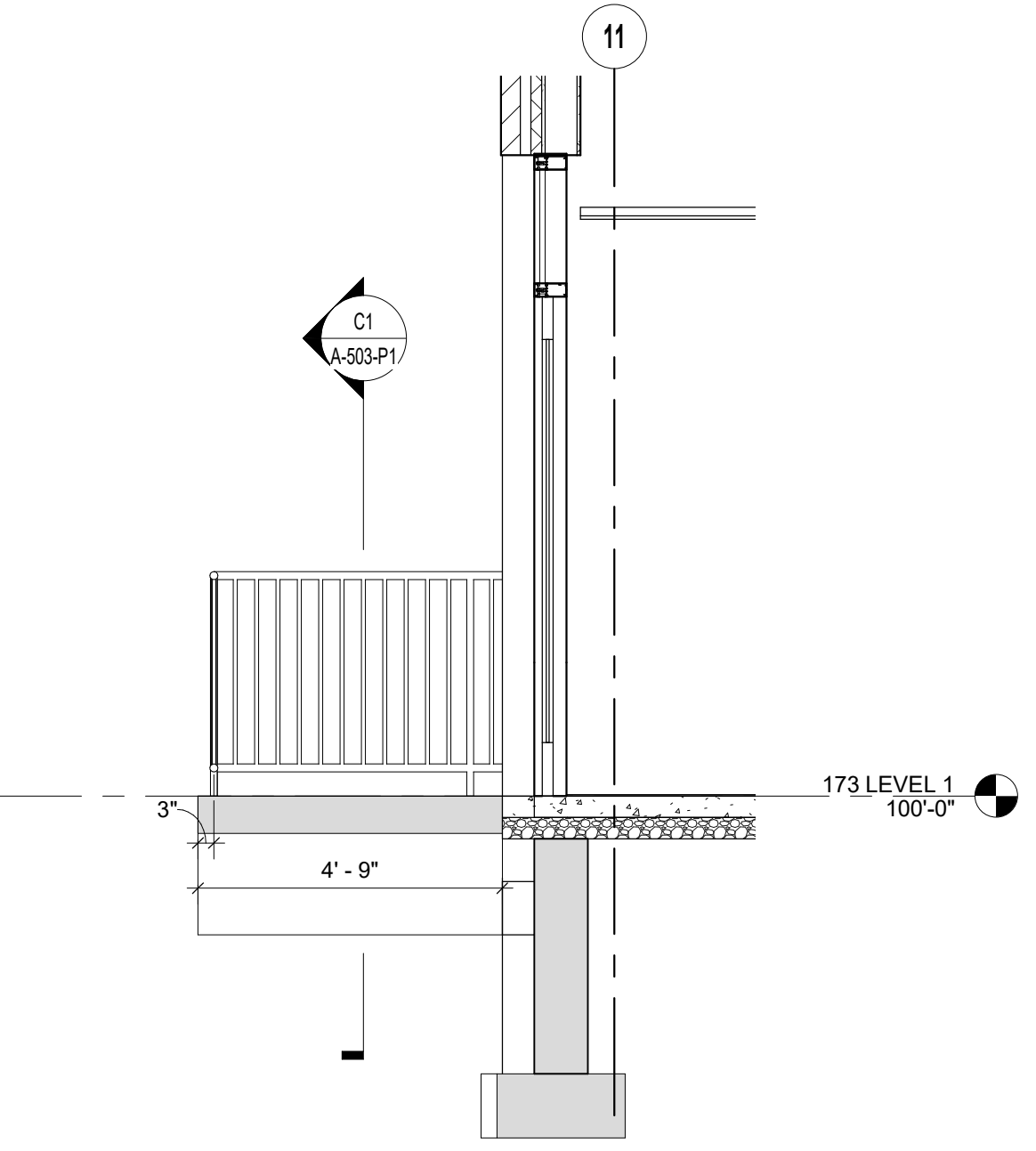

C4 STEP & RAILING DETAIL - END
3/8" = 1'-0"

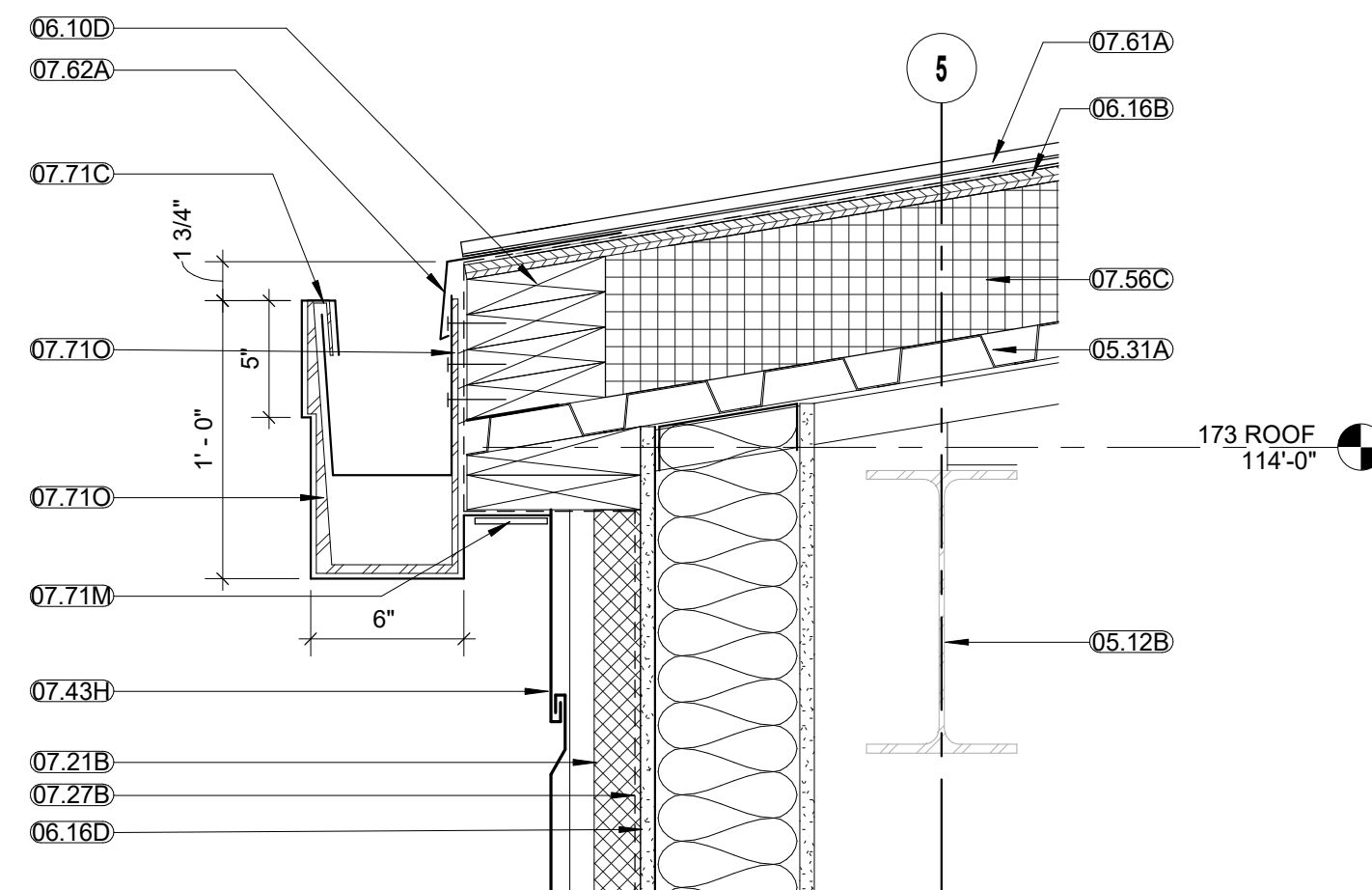

C6 GUTTER DETAIL ABOVE CONFERENCE / LOUNGE
1 1/2" = 1'-0"

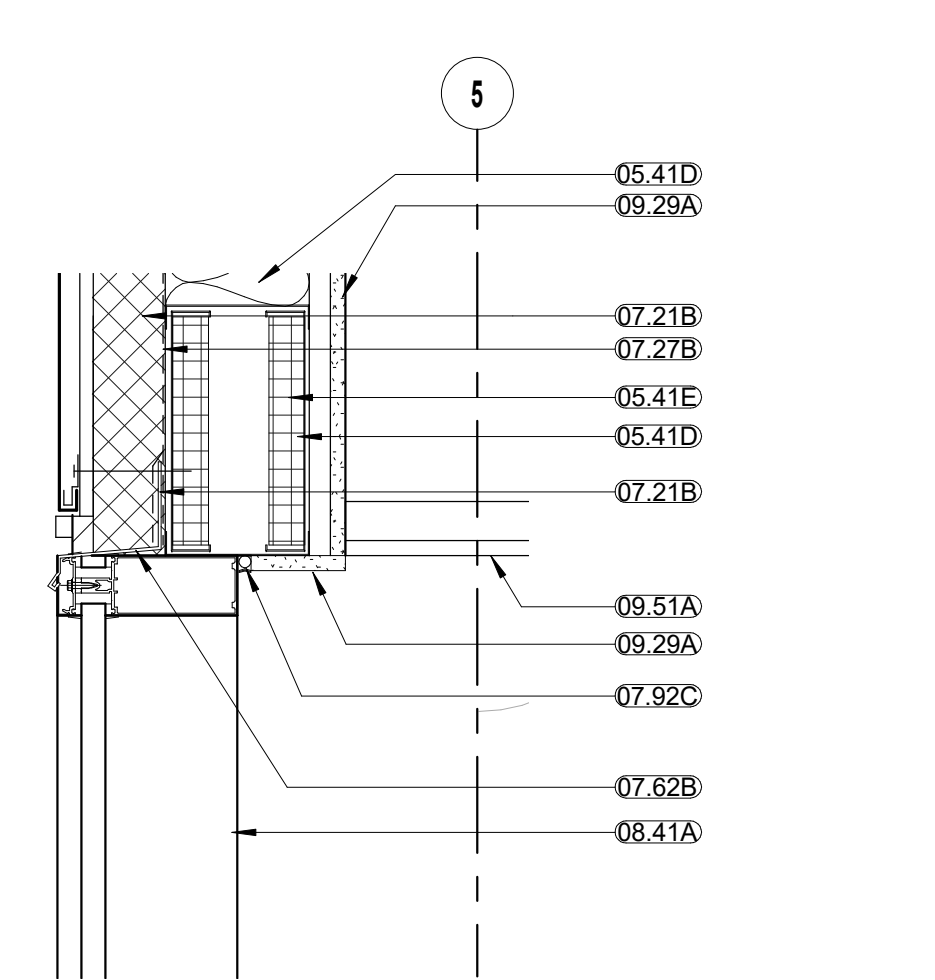

C8 STOREFRONT HEAD DTL AT CONF. / LOUNGE
1 1/2" = 1'-0"

GENERAL NOTES - EXTERIOR WALL SECTIONS/ DETAILS:	
1.	REFER TO SHEET G1002 FOR ADDITIONAL GENERAL NOTES THAT ARE APPLICABLE.
2.	REFER TO FLOOR PLANS, ROOF PLAN AND ELEVATIONS FOR SECTION CUT LOCATIONS.
3.	ALL WINDOW AND DOOR OPENING DIMENSIONS ARE ROUGH OPENING DIMENSIONS, UNLESS NOTED OTHERWISE.
4.	DIMENSIONS SHOWN ON THE WALL SECTIONS ARE TO THE FACE OF EXTERIOR WALL, FACE OF MASONRY (FOM), FACE OF CONCRETE WALLS (FOC), AND COLUMN GRID LINES, UNLESS NOTED OR SHOWN OTHERWISE.
5.	PAINT ALL EXPOSED STEEL, INCLUDING STEEL LINTELS, ETC. (TYP.)
6.	SEE SHEET A-105-P1 FOR ROOF PLAN.

MATERIAL & EQUIPMENT KEYNOTES	
03.30J	1/2-INCH COMPRESSIBLE JOINT FILLER (HOLD DOWN TOP 1/2-INCH - FILL W/ SEALANT.)
03.30K	UNDER-SLAB VAPOR RETARDER
04.22E	TIES AND ANCHORS
04.22G	WEEP VENTS @ 24-INCH O.C.
04.22H	CAVITY DRAINAGE MATERIAL (MORTAR NET)
04.22J	3/4" DRIP EDGE PER MANUFACTURER
04.22K	GROUT
05.12A	STEEL COLUMN
05.12B	STEEL BEAM
05.12D	STEEL ANGLE
05.12F	STEEL TUBE
05.21A	STEEL JOIST
05.31A	STEEL ROOF DECK
05.31B	COMPOSITE FLOOR DECK
05.41A	EXTERIOR MTL. C-STUDS - 2 1/2-INCH - RE. STRUCT. FOR SPACING
05.41B	EXTERIOR MTL. C-STUDS - 3 5/8-INCH - RE. STRUCT. FOR SPACING
05.41D	EXTERIOR MTL. C-STUDS - 6-INCH - RE. STRUCT. FOR SPACING
05.41E	EXTERIOR MTL. C-STUDS - 8-INCH - RE. STRUCT. FOR SPACING
05.43	HAT CHANNEL
06.10D	WOOD BLOCKING, CONTINUOUS
06.10E	WOOD BLOCKING, AS REQUIRED
06.16A	1/2-INCH FIRE-RETARDANT-TREATED PLYWOOD SHEATHING
06.16B	5/8-INCH FIRE-RETARDANT-TREATED PLYWOOD SHEATHING
06.16C	3/4-INCH FIRE-RETARDANT-TREATED PLYWOOD SHEATHING
06.16D	EXTERIOR GLASS-MAT GYPSUM WALL SHEATHING W/ TAPED AND SEALED SEAMS
07.11	BITUMINOUS DAMPPROOFING W/ PROTECTION BOARD
07.21A	2-INCH RIGID PERIMETER SLAB-ON-GRADE INSULATION
07.21B	EXTRUDED-POLYSTYRENE BOARD INSULATION WITH TAPED AND SEALED SEAMS
07.21F	6-INCH BATT INSULATION
07.21M	2 1/2" BATT INSULATION
07.27B	FLUID-APPLIED MEMBRANE AIR BARRIER
07.42A	METAL WALL PANELS - TYPE A
07.43H	PRE-FINISHED METAL SIDING
07.54A	THERMOPLASTIC POLYOLEFIN (TPO) ROOFING SYSTEM
07.56C	RIGID ROOF INSULATION, 30-R
07.61A	STANDING SEAM METAL ROOFING
07.62A	PRE-FINISHED SHEET METAL FLASHING
07.62B	PRE-FINISHED METAL SILL FLASHING W/ END DAMS
07.62C	SHEET METAL COUNTERFLASHING
07.62F	TERMINATION BAR
07.71C	PRE-FINISHED METAL GUTTER WITH INTERNAL SLOPE; FINISH TO MATCH FASCIA PANELS
07.71M	TERMINATION BAR
07.71O	EXTERNAL GUTTER HANGER, SECURE TO NAILERS
07.92C	BACKER ROD AND SEALANT
08.41A	ALUMINUM-FRAMED STOREFRONT SYSTEM
09.22C	3 5/8-INCH METAL STUDS @ 16-INCHES O.C.
09.29A	INTERIOR 5/8-INCH GYP. BD. REF. WALL TYPES
09.51A	ACOUSTICAL PANEL CEILING W/ EXPOSED GRID
23.37E	EXHAUST FAN PER MECH DRAWINGS
23.37F	EXHAUST DUCT PER MECH DRAWINGS

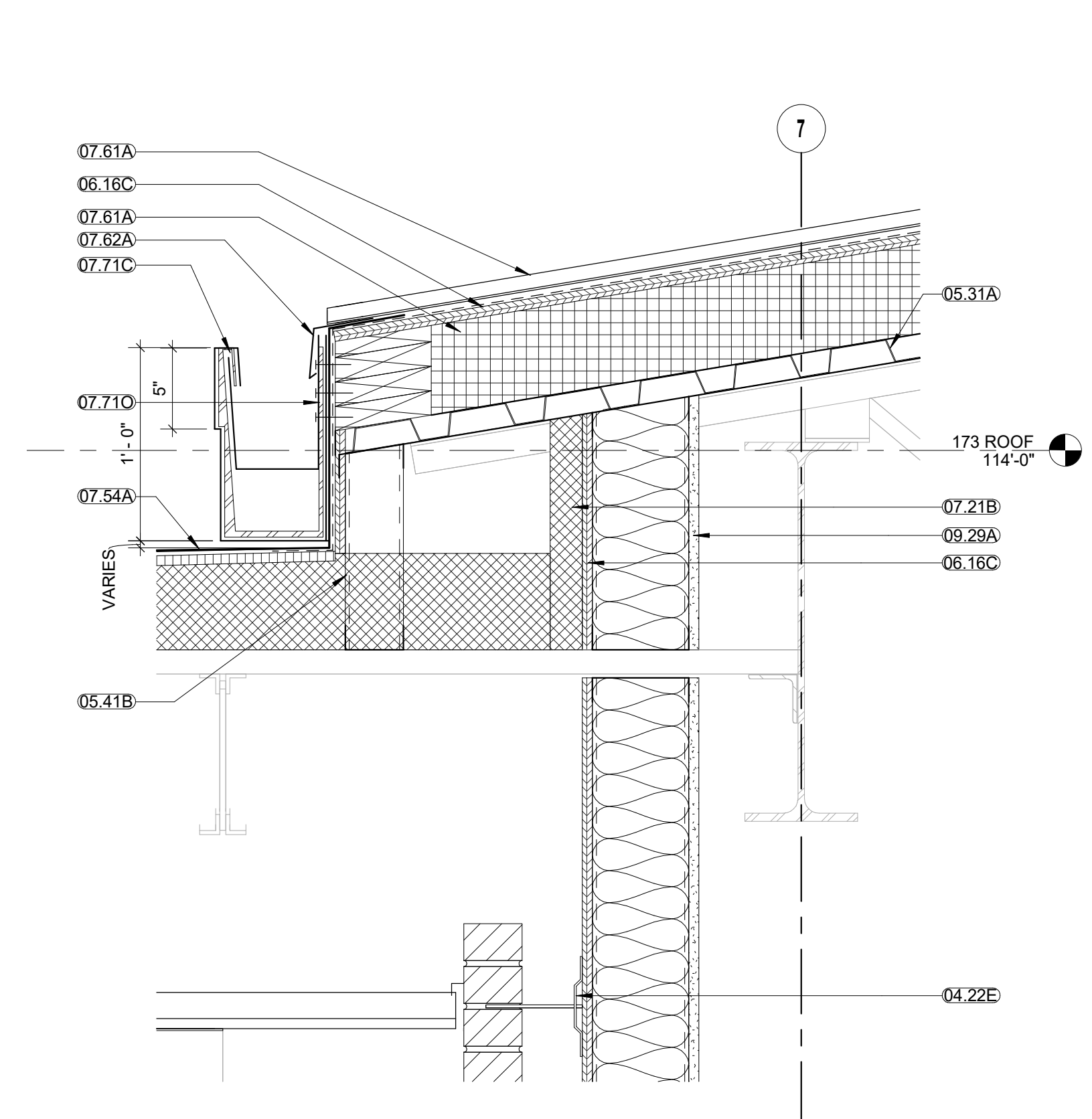

F1 ROOF DETAIL AT VESTIBULE
1 1/2" = 1'-0"

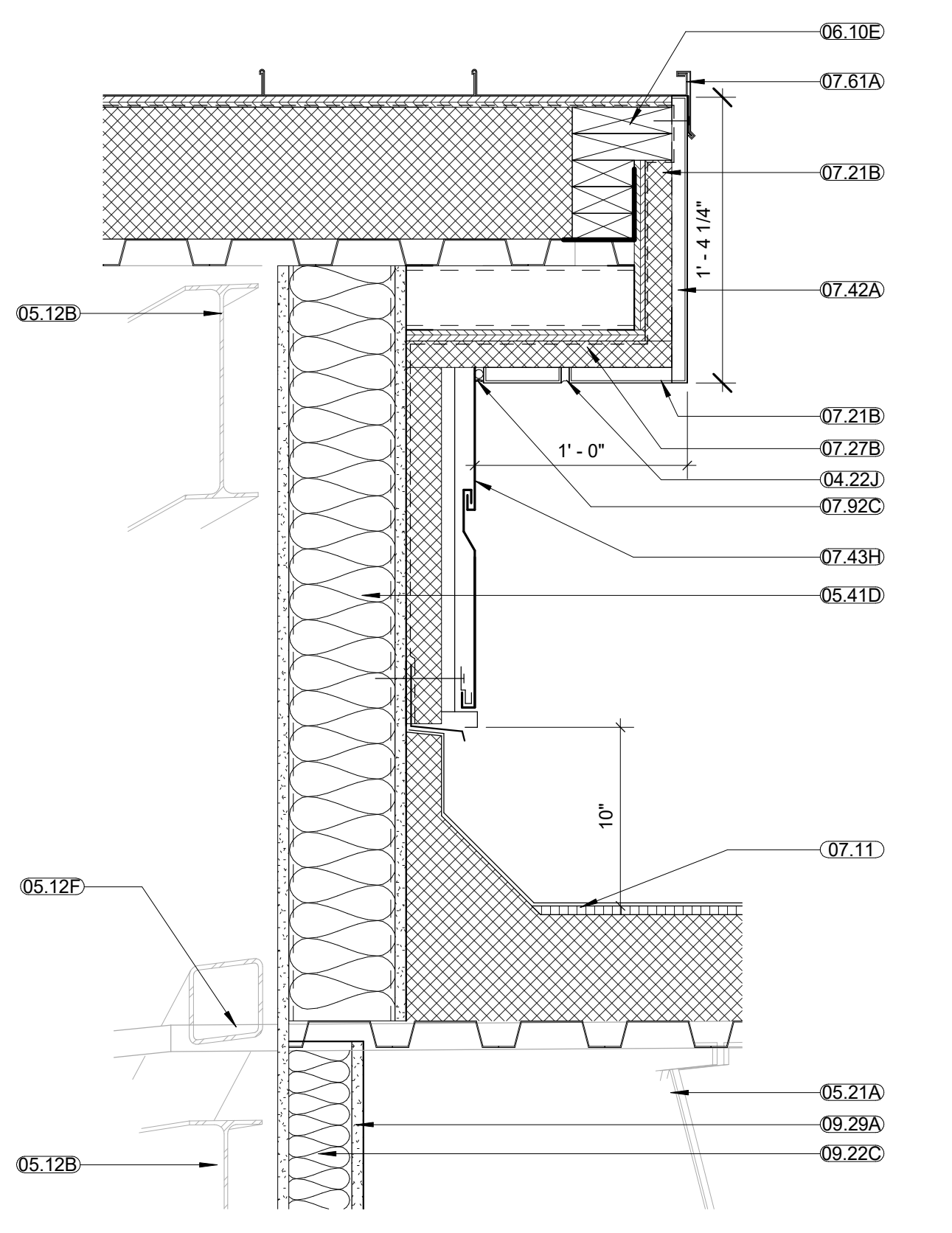

F4 PARAPET TO ROOF SW WING
1 1/2" = 1'-0"

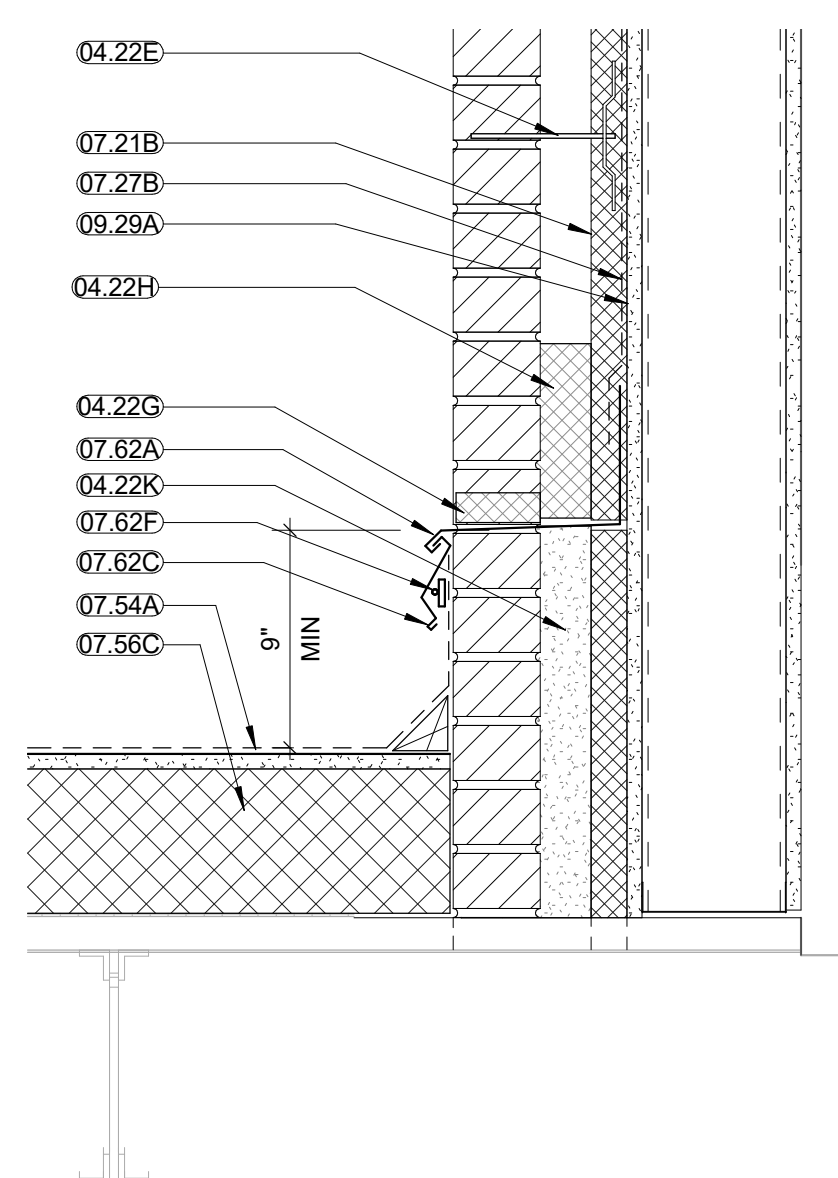

F6 DETAIL BRICK BASE AT ROOF
1 1/2" = 1'-0"

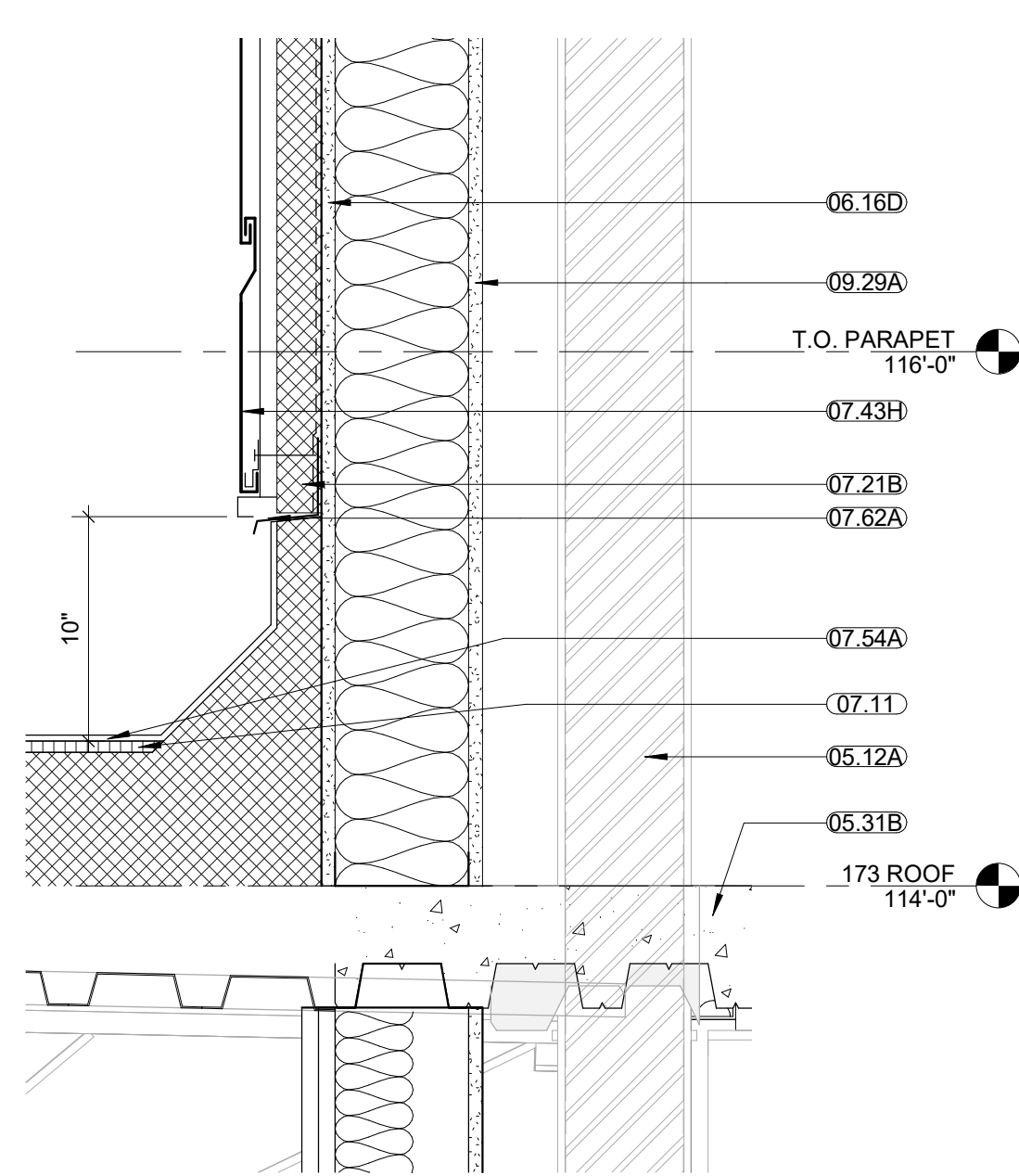

F7 DETAIL BASE OF PENTHOUSE
1 1/2" = 1'-0"

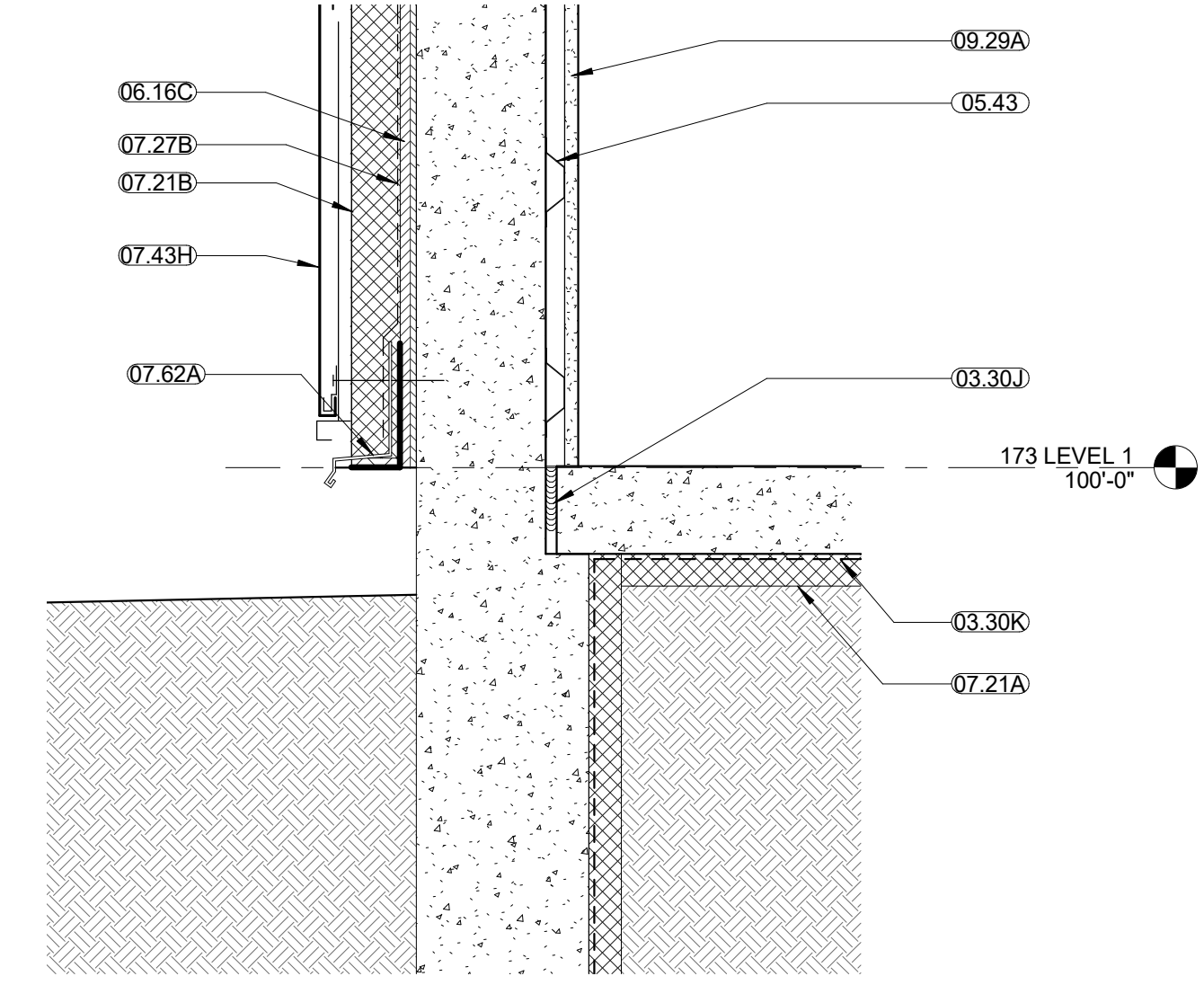

F9 FOUNDATION DETAIL AT CONF. / LOUNGE
1 1/2" = 1'-0"

CONSULTANTS:		ARCHITECT/ENGINEER OF RECORD:		STAMP:		Drawing Title		Phase		Project Title		Project Number	
 1640 TONAWANDA CREEK PARKWAY SUITE 400, LEAWOOD, KANSAS 66201		 750 W HAMPDEN AVE SUITE 300 ENGLEWOOD, CO 80110 (720) 550-6307 WWW.VALHALLAENGINEERING.COM				EXTERIOR SECTION DETAILS		100% CONSTRUCTION DOCUMENTS		OUTPATIENT MENTAL HEALTH / EDUCATION ADDITION		436-114	
 CONSULTANTS		 STRUCTURAL ENGINEERS				Approved: Project Director				Location 3687 Veterans Drive, Fort Harrison, MT 59636		Building Number 173	
Issue Date 08/05/2020		Checked MVP		Drawn SB						Drawing Number A-503-P1			

A

B

C

D

E

F

A

B

C

D

E

F

GENERAL WALL TYPE NOTES:

1. RE: SHEET G0.01 FOR ADDITIONAL GENERAL NOTES THAT ARE APPLICABLE.
2. RE: LIFE SAFETY PLAN(S) FOR RATED WALL LOCATIONS.
3. RE: WALL TYPE DETAIL SHEET FOR TYPICAL WALL DETAILS AND ADDITIONAL WALL TYPE INFORMATION.
4. FOR TYPICAL TOP OF WALL CONDITIONS AT JOISTS AND BEAMS, REFER TO THE CLOSURE DETAILS ON THE WALL TYPE DETAILS SHEET.
5. COORDINATE METAL STUD GAUGE WITH PRE-APPROVED EQUIPMENT ANCHORAGE. WHERE A DISCREPANCY OCCURS, THE MORE STRINGENT REQUIREMENT SHALL GOVERN.
6. WHERE "ACOUSTIC SEALANT" IS INDICATED ON WALL TYPES, PROVIDE ACOUSTIC (SOUND) SEALANT ABOVE TOP TRACK, UNDER BOTTOM TRACK, AND AT ALL PENETRATIONS (BOTH SIDES).
7. WHERE "FIRE-RATED SEALANT" IS INDICATED ON WALL TYPES, PROVIDE FIRE-RATED SEALANT ABOVE TOP TRACK, UNDER BOTTOM TRACK, AT ALL PENETRATIONS (BOTH SIDES), AND AS REQUIRED BY FIRE RATING UL NUMBER.
8. EXTEND FIRE-RATED WALL CONSTRUCTION BEHIND RECESSED OR BUILT-IN EQUIPMENT, SUCH AS FIRE EXTINGUISHER CABINETS (FEC), ELECTRICAL WATER COOLERS (EWC), ELECTRICAL PANELS, ETC., UNLESS NOTED OTHERWISE.
9. PROVIDE AND INSTALL ALL STIFFENERS, BRACING, BACK-UP PLATES AND SUPPORTING BRACKETS REQUIRED FOR THE INSTALLATION OF ALL CASEWORK AND OF ALL FLOOR MOUNTED OR SUSPENDED MECHANICAL, ELECTRICAL OR LABORATORY EQUIPMENT.
10. WHERE HVAC OR OTHER MECHANICAL, ELECTRICAL AND PLUMBING ITEMS PENETRATE PARTITIONS, STUDS SHALL BE BRACED AND FRAMED TO STRUCTURE, AS REQUIRED, TO PROVIDE ADEQUATE SUPPORT. ALL PENETRATIONS THROUGH ACOUSTICAL AND FIRE RATED WALLS SHALL BE SEALED TO PROVIDE FIRE, SMOKE, AND/OR ACOUSTICAL ISOLATION OF SPACES WITH APPROPRIATE ACOUSTICAL/ FIRESTOP MATERIAL.
11. THERE SHALL BE NO BACK-TO-BACK ELECTRICAL, TELEPHONE, OR OTHER OUTLETS, EXCEPT WHERE SPECIFICALLY SHOWN.
12. WALL BASE IS NOT SHOWN ON ALL WALL TYPES FOR CLARITY. REFER TO FINISH SCHEDULE.
13. PROVIDE GLASS-MAT, WATER RESISTANT BACKING BOARD AT ALL WET LOCATIONS.
14. EXCEPT AT FIRE-RATED PARTITIONS, ALL WALL AND COLUMN GYPSUM BOARD FACING SHALL BE HELD AT 5/8 INCH BELOW STRUCTURE, UNLESS NOTED OR SHOWN OTHERWISE.
15. PROVIDE HI ABUSE (PURPLE BOARD) INTERIOR GYPSUM BOARD AT THE INTERIOR SIDE OF ALL EXTERIOR WALLS.
16. SMOKE PARTITIONS ARE INDICATED WITH AN "S" AT THE END OF THE WALL TYPE.

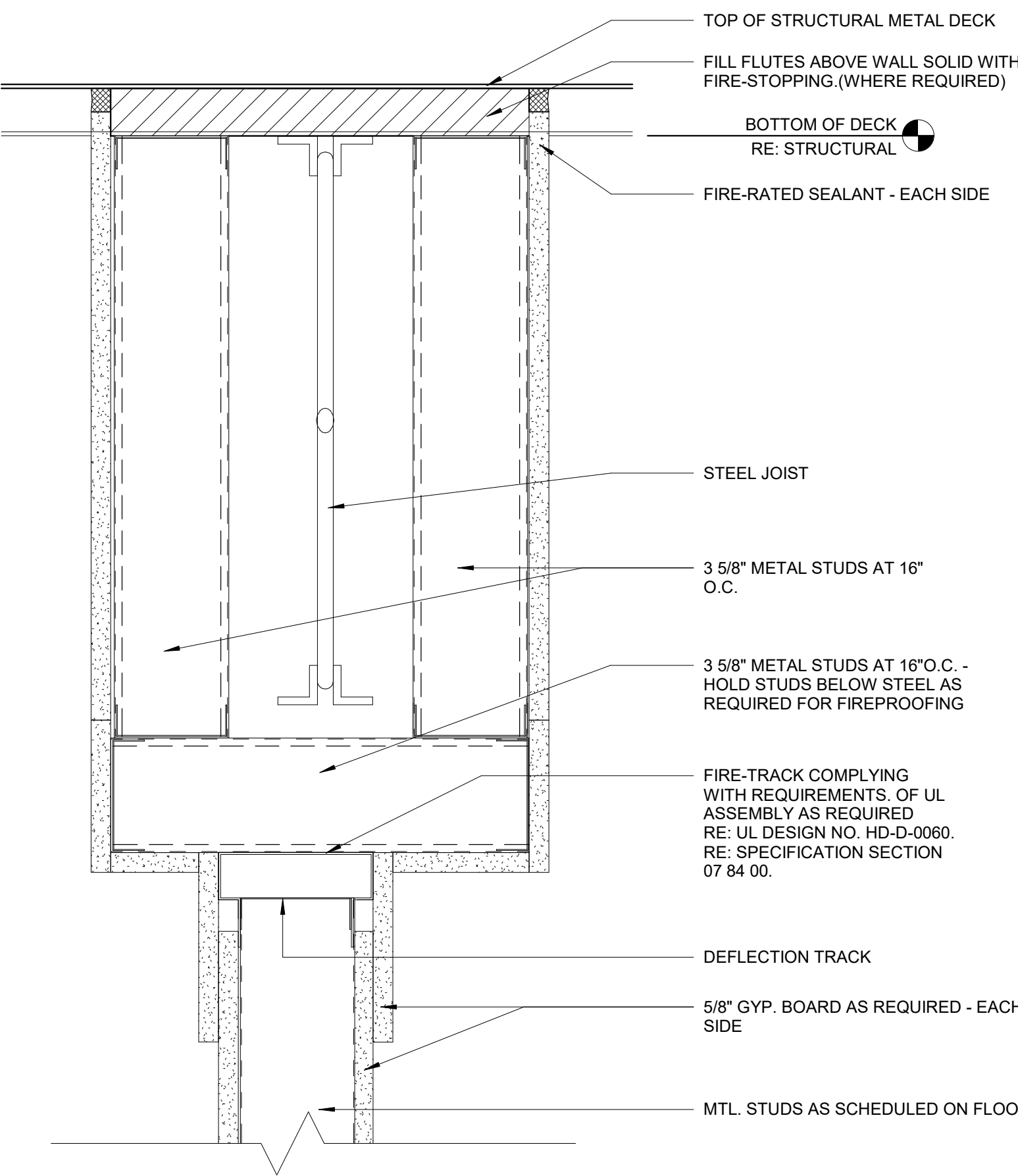

F1
A504
3' = 1'-0"

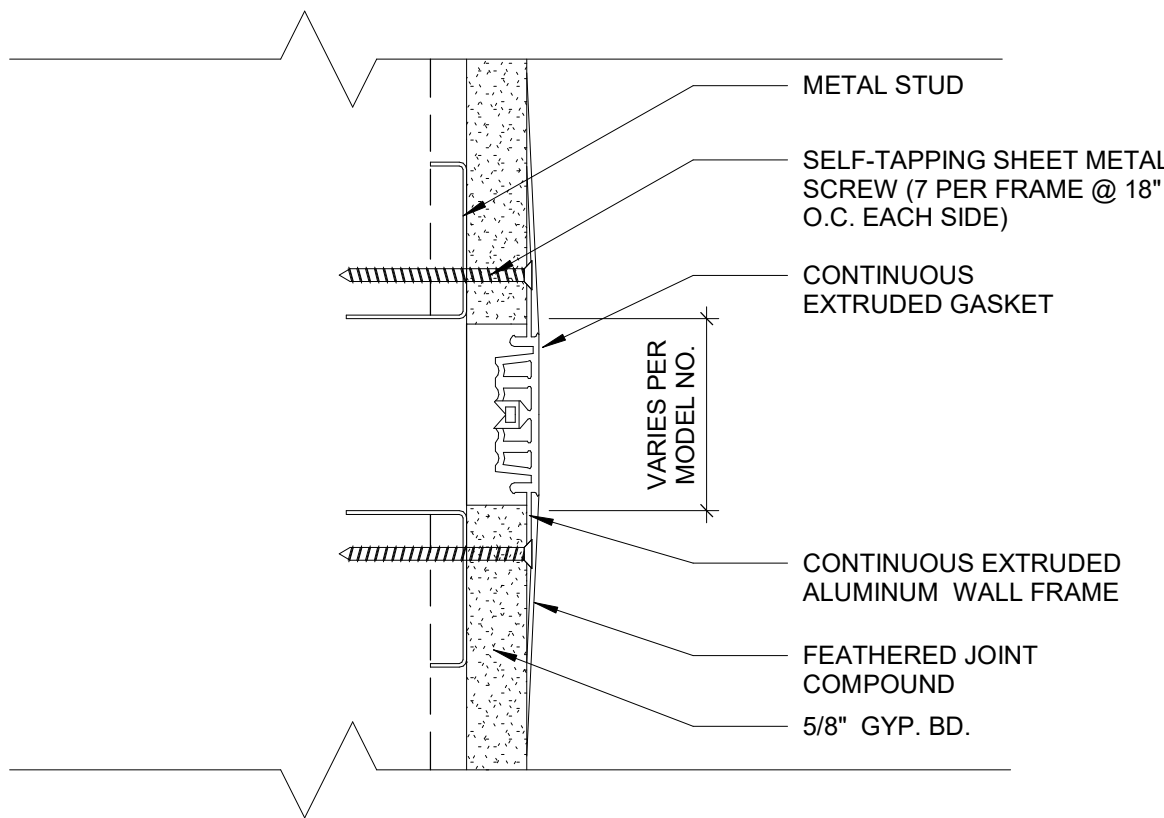

D3
A504
6\"/>

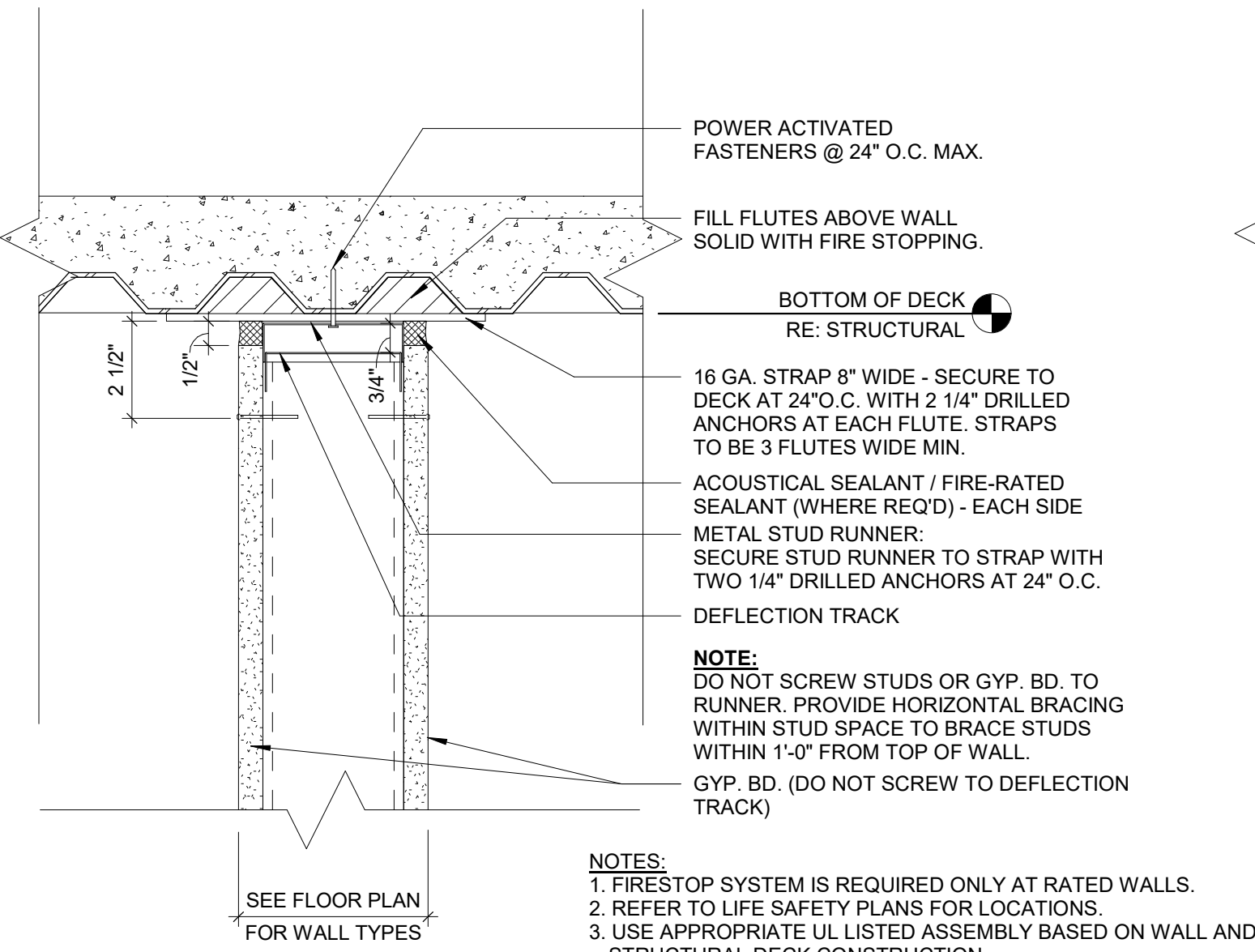

F3
A504
3' = 1'-0"

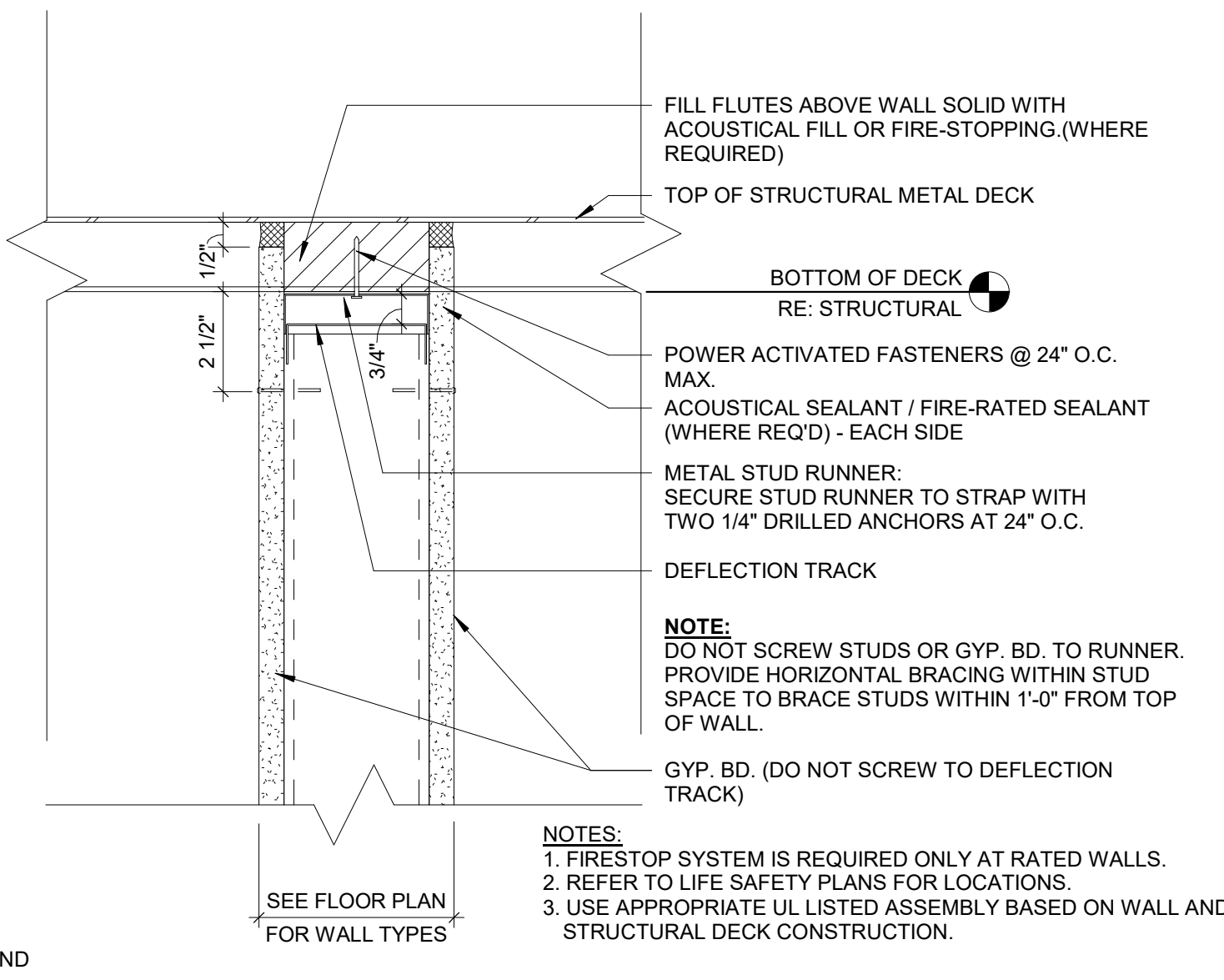

F6
A504
3' = 1'-0"

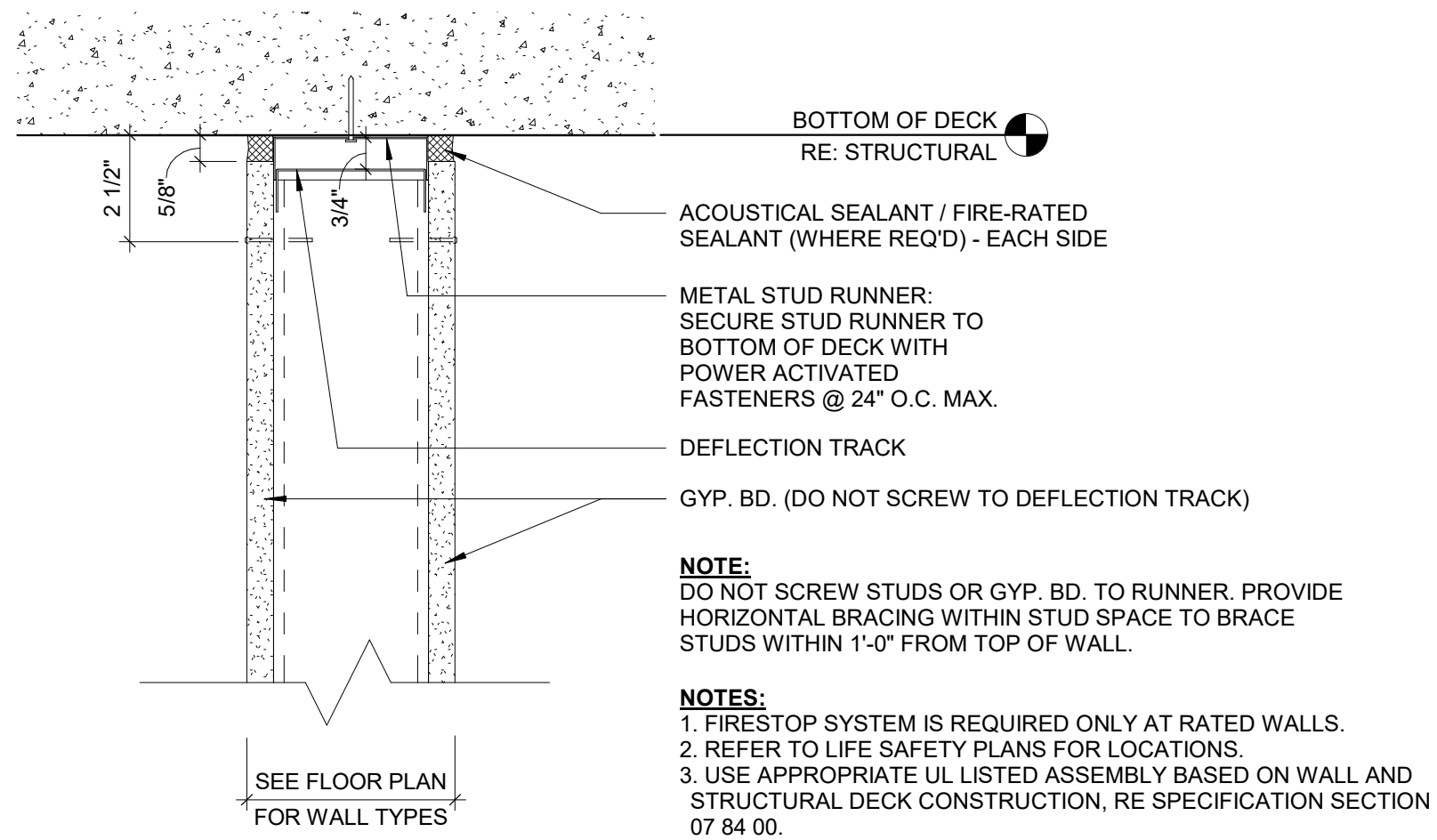

D8
A504
3' = 1'-0"

		CONSULTANTS:		ARCHITECT/ENGINEER OF RECORD:		STAMP:		Drawing Title		Phase		Project Title		Project Number	
								WALL TYPES DETAILS		100% CONSTRUCTION DOCUMENTS		OUTPATIENT MENTAL HEALTH / EDUCATION ADDITION		436-114	
								Approved: Project Director				Location 3687 Veterans Drive, Fort Harrison, MT 59636		Building Number 173	
Issued:		Date:										Issue Date 08/05/2020		Checked MVP	
												Drawn SB		Drawing Number A-504	

MATERIAL & EQUIPMENT KEYNOTES	
04.20A	ARCHITECTURAL MASONRY VENEER - TYPE A
04.21A	FACE BRICK - TYPE A
04.22H	CAVITY DRAINAGE MATERIAL (MORTAR NET)
05.12E	STEEL PLATE
05.12F	STEEL TUBE
06.16D	EXTERIOR GLASS-MAT GYPSUM WALL SHEATHING W/ TAPED AND SEALED SEAMS
07.21B	EXTRUDED POLYSTYRENE BOARD INSULATION WITH TAPED AND SEALED SEAMS
07.27B	FLUID-APPLIED MEMBRANE AIR BARRIER
07.42A	METAL WALL PANELS - TYPE A
07.82A	PREFINISHED SHEET METAL FLASHING
07.92A	JOINT SEALANT
07.92C	BACKER ROD AND SEALANT
08.11B	HOLLOW METAL FRAME
08.11E	FRAME ANCHORS
08.14	WOOD DOOR
08.33	OVERHEAD COILING DOOR - RE: DOOR SCHEDULE
08.33D	OVERHEAD COILING GRILLE
08.90B	METAL LOUVER
09.22C	3 5/8-INCH METAL STUDS @ 16-INCHES O.C.
09.22P	3 5/8-INCH BOX BEAM HEADER
09.29A	INTERIOR 5/8-INCH GYP. BD. REF: WALL TYPES
09.51A	ACOUSTICAL PANEL CEILING W/ EXPOSED GRID

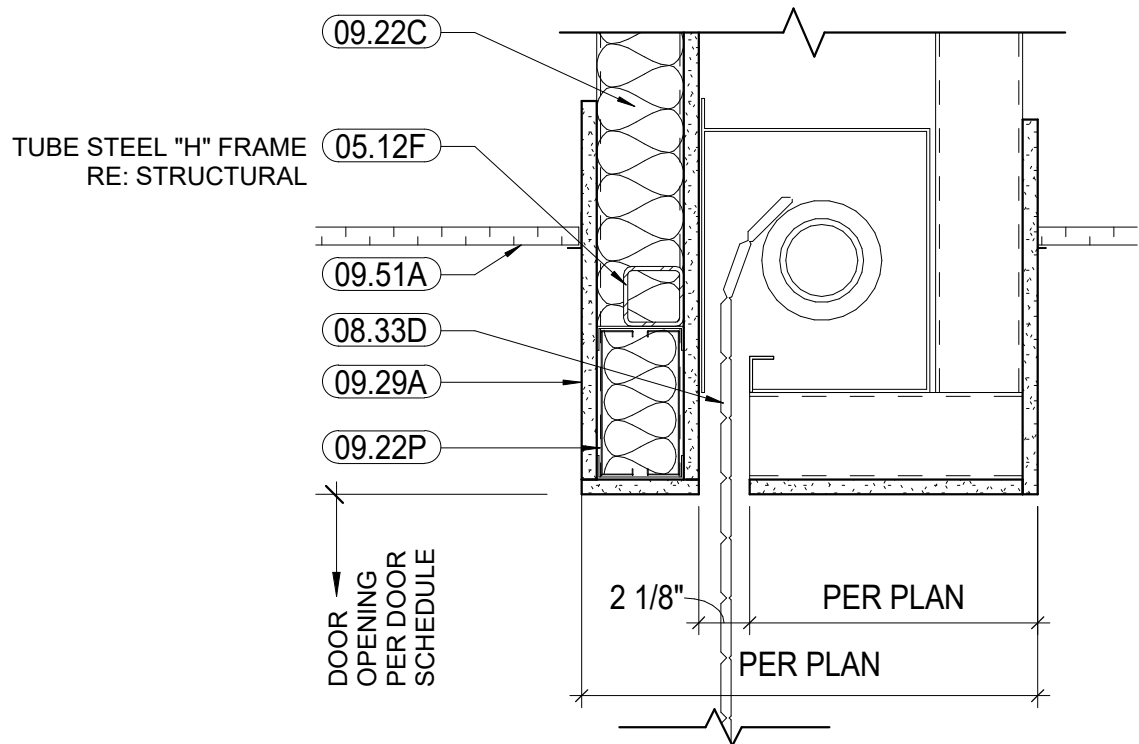

D6 OVERHEAD COILING GRILLE HEAD - UNRATED
A-505 1 1/2" = 1'-0"

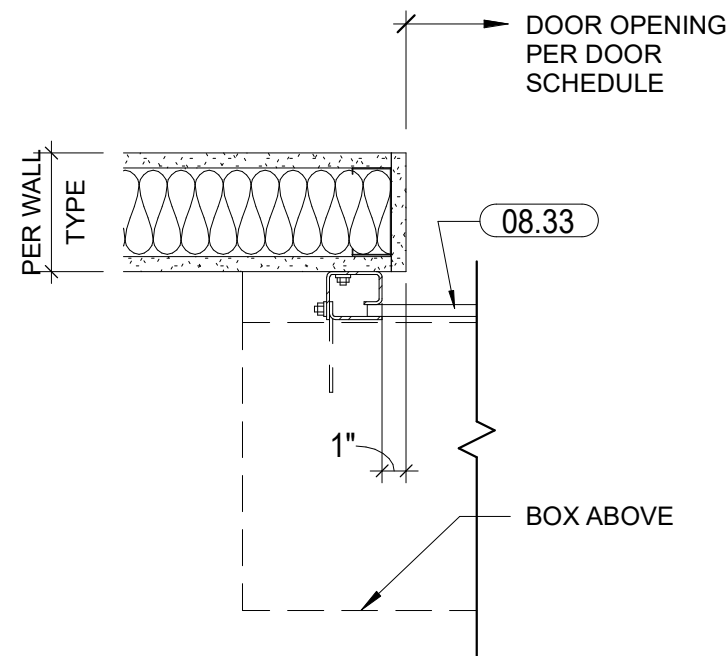

D9 OVERHEAD COILING GRILLE JAMB
A-505 1 1/2" = 1'-0"

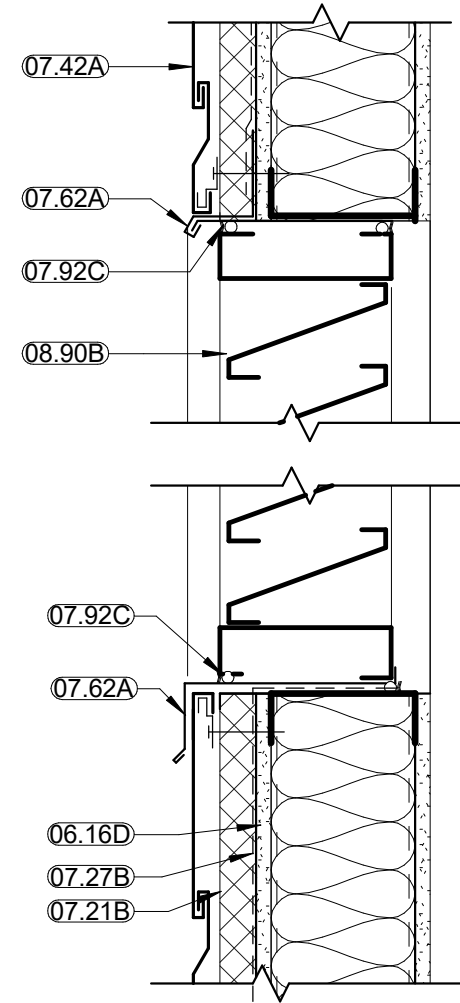

F3 LOUVER SILL/ HEAD DTL
A-505 1 1/2" = 1'-0"

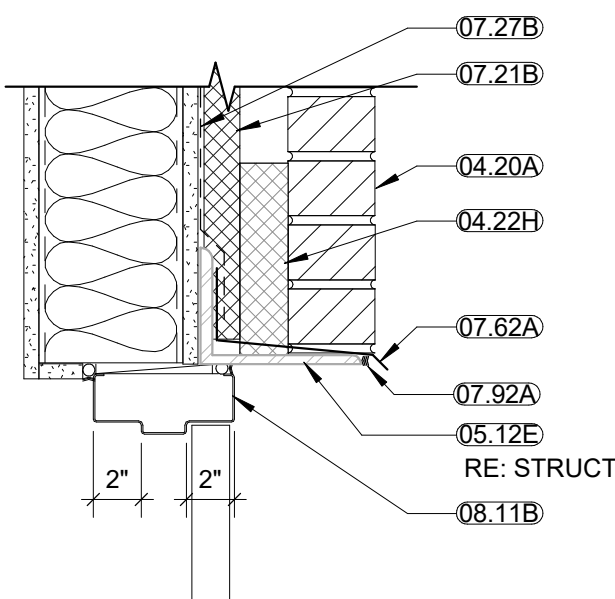

F4 HM DOOR HEAD - EXTERIOR
A-505 1 1/2" = 1'-0"

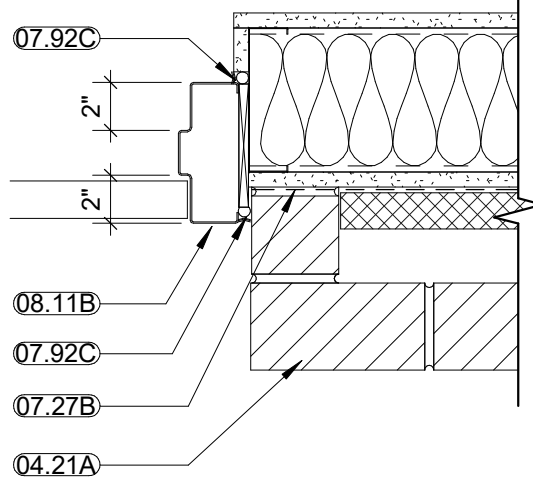

F5 HM DOOR JAMB - EXTERIOR
A-505 1 1/2" = 1'-0"

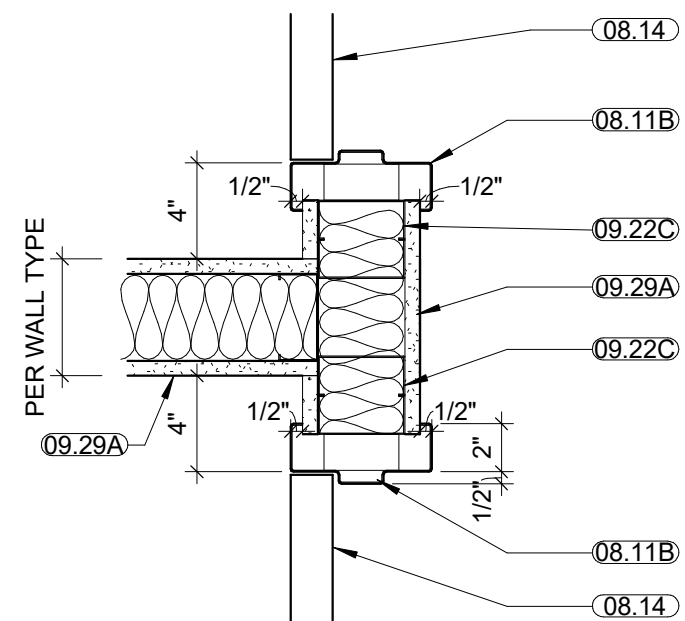

F6 DOUBLE HM DOOR JAMB - TYP.
A-505 1 1/2" = 1'-0"

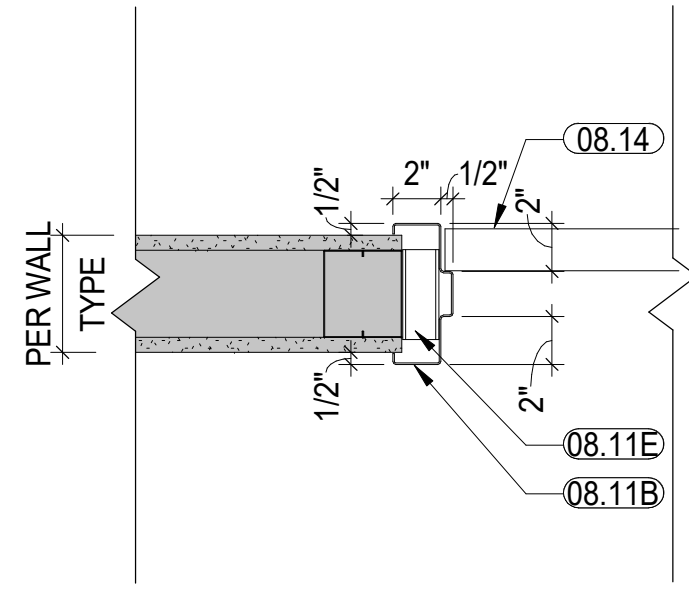

F8 HM DOOR JAMB - TYP.
A-505 1 1/2" = 1'-0"

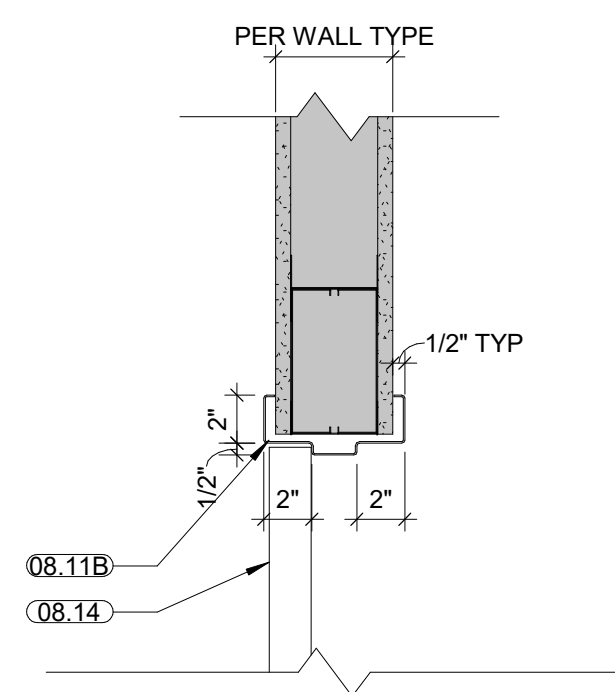

F9 HM DOOR HEAD - TYP.
A-505 1 1/2" = 1'-0"

CONSULTANTS:		ARCHITECT/ENGINEER OF RECORD:		STAMP:		Drawing Title		Phase		Project Title		Project Number	
						INTERIOR DOOR AND WINDOW DETAILS		100% CONSTRUCTION DOCUMENTS		OUTPATIENT MENTAL HEALTH / EDUCATION ADDITION		436-114	
Protection Engineering CONSULTANTS		JIRSA HEDRICK Structural Engineers		U.S. Department of Veterans Affairs		Approved: Project Director				Location 3687 Veterans Drive, Fort Harrison, MT 59636		Building Number 173	
Issued:		Date:		VEG 4.11						Issue Date 08/05/2020		Checked MVP	
										Drawn SB		Drawing Number A-505	

A

B

C

D

E

F

1

2

3

4

5

6

7

8

9

10

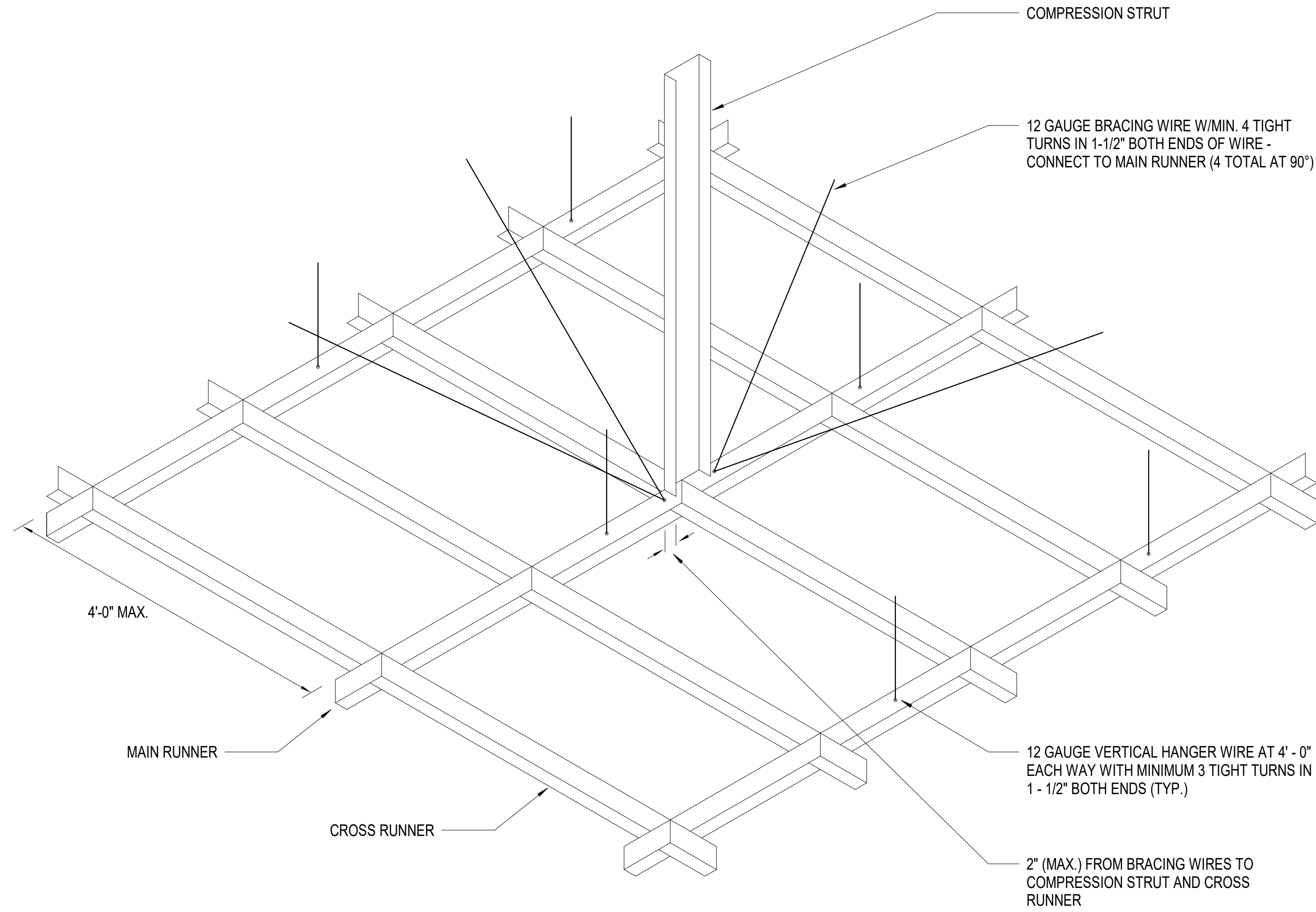

C3 LATERAL BRACING ASSEMBLY
A-506 NTS

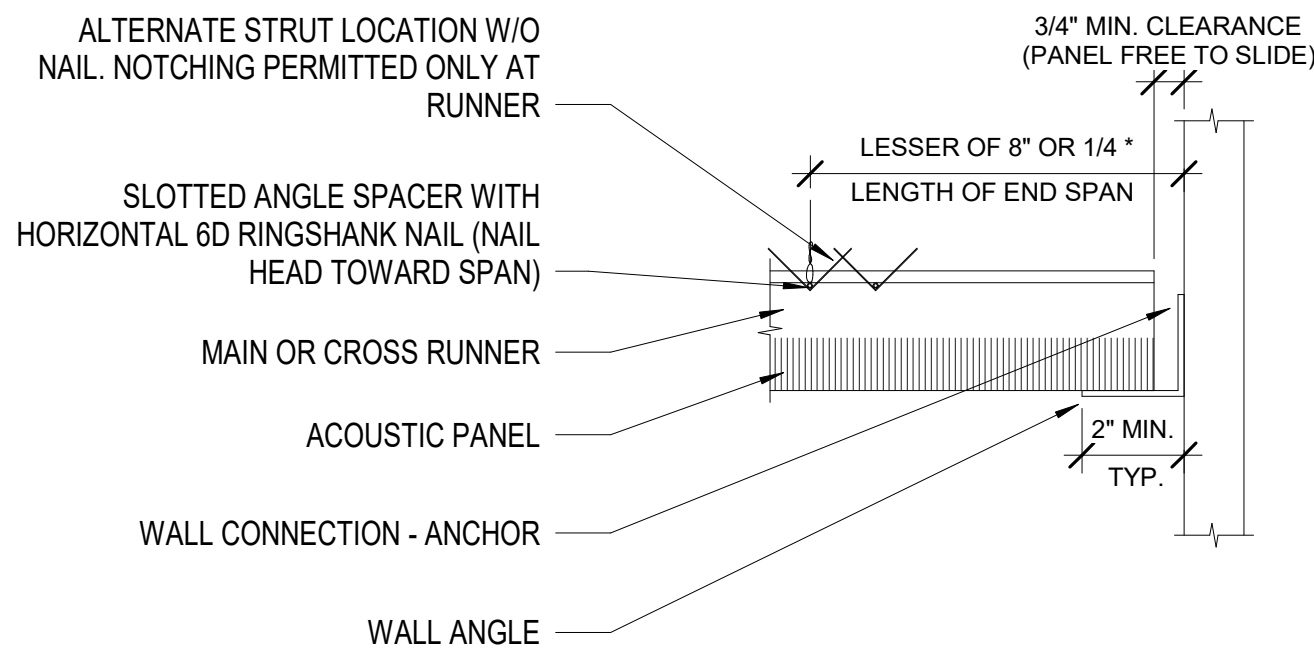

E1 FREE CONNECTION TO TWO ADJACENT WALLS
A-506 3" = 1'-0"

E3 SPLAYED BRACING WIRE ATTACHMENT STEEL DECK WITHOUT CONCRETE FILL
A-506 3" = 1'-0"

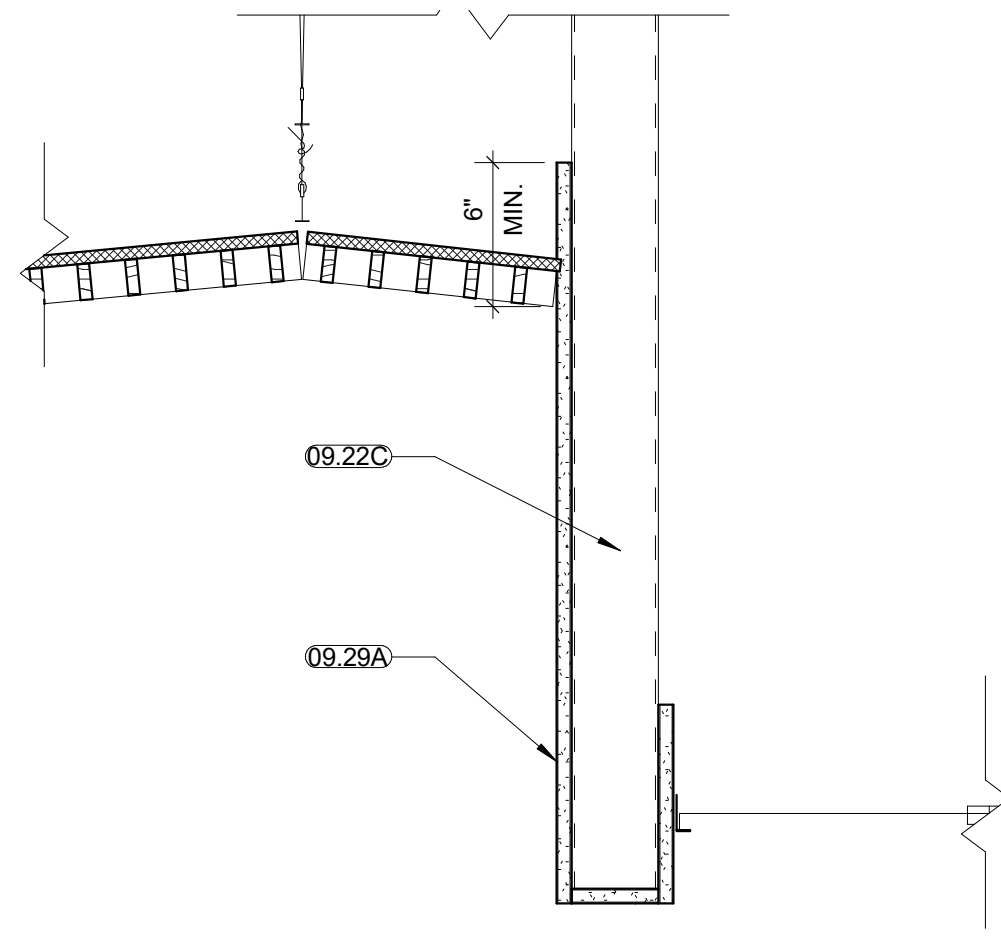
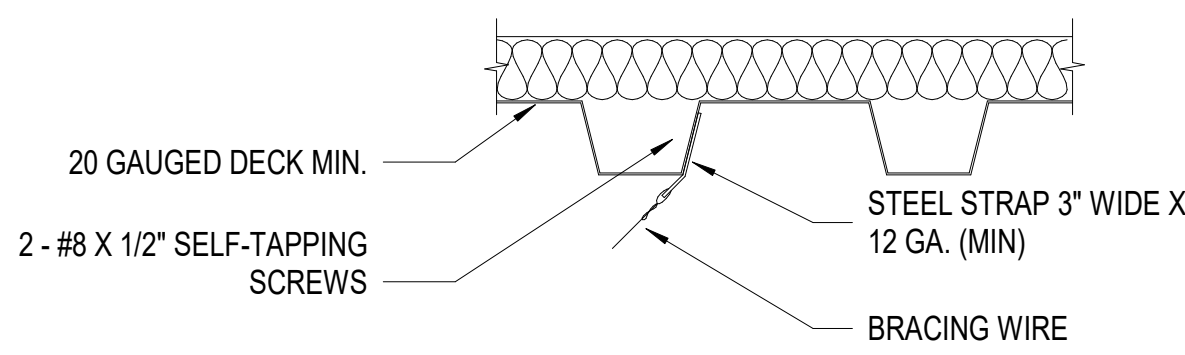

E8 LOBBY BULKHEAD SECTION
A-506 1 1/2" = 1'-0"

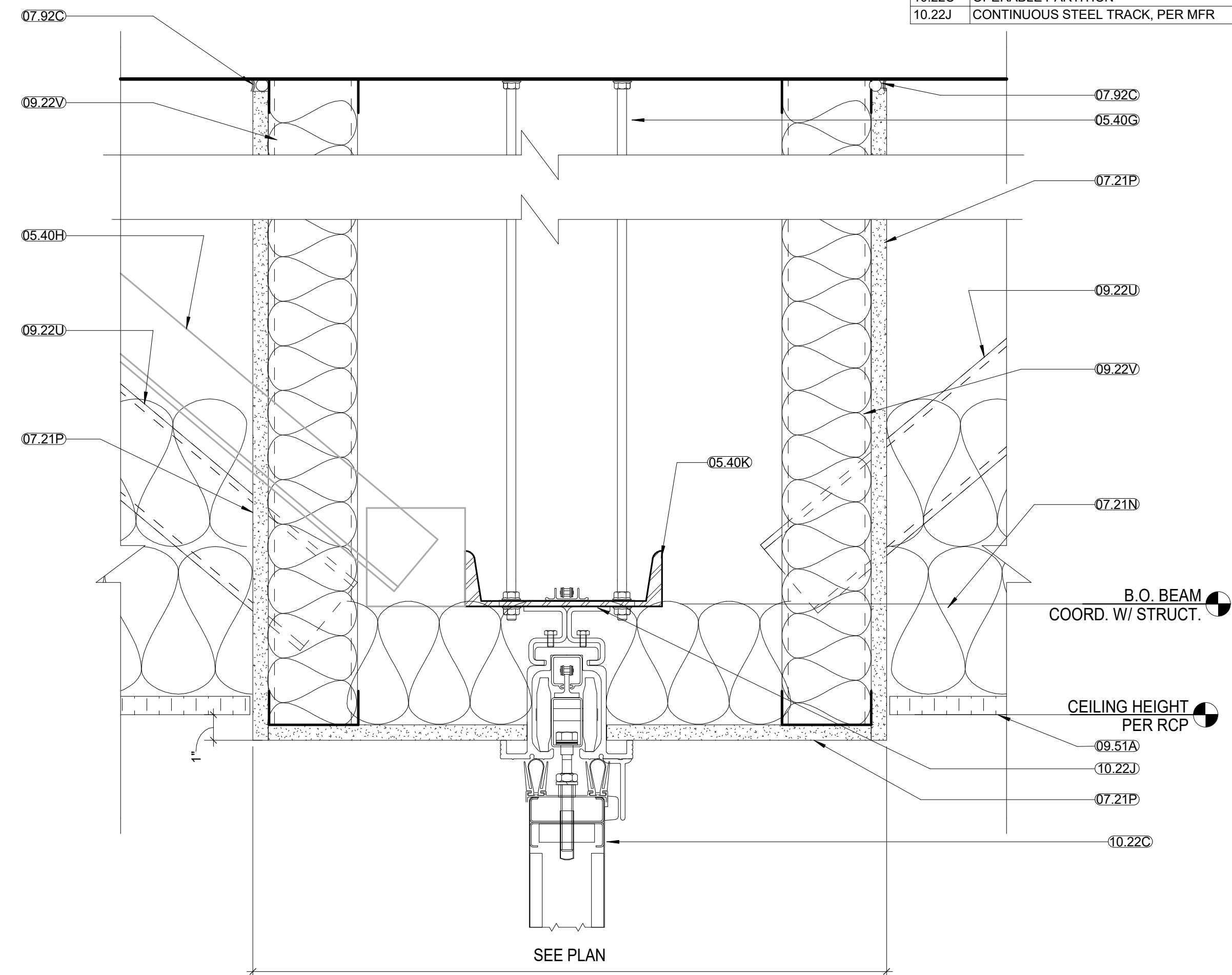

E8 OPERABLE PARTITION DETAIL
A-506 3" = 1'-0"

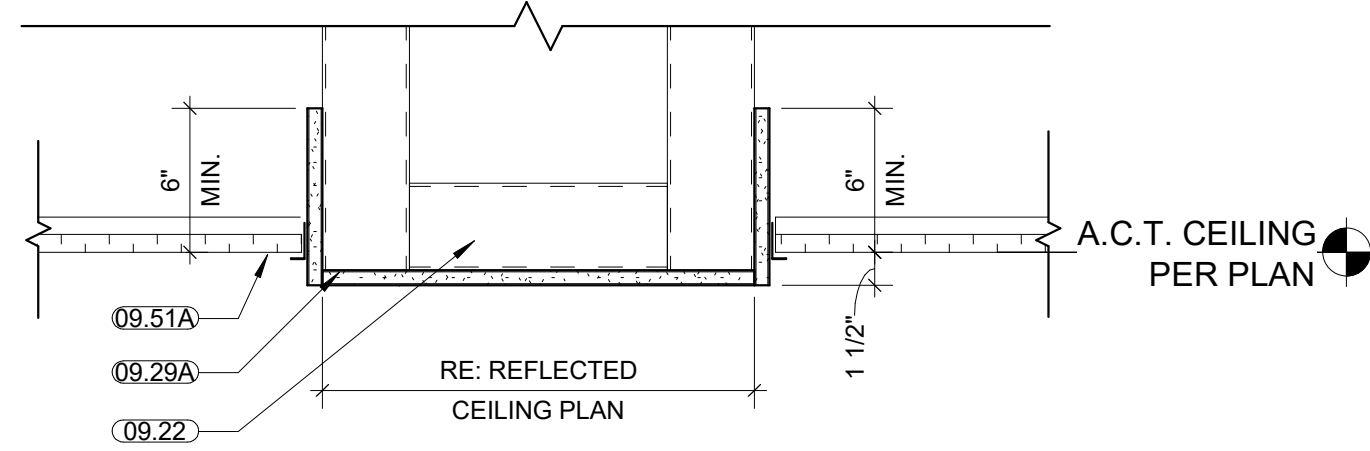

F1 GYP BD SOFFIT DETAIL - TYP.
A-506 1 1/2" = 1'-0"

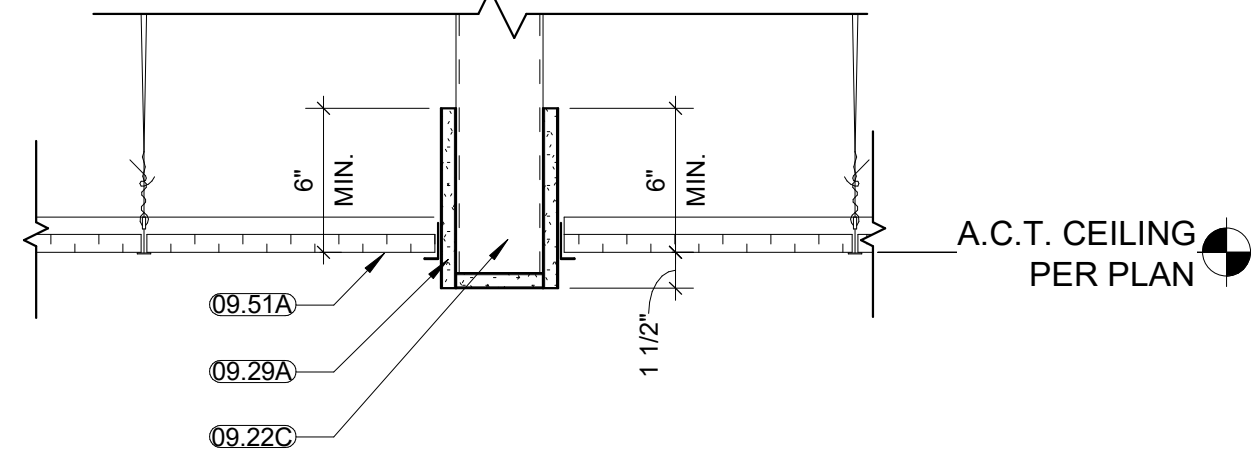

F3 GYP BD BULKHEAD DETAIL - TYP.
A-506 1 1/2" = 1'-0"

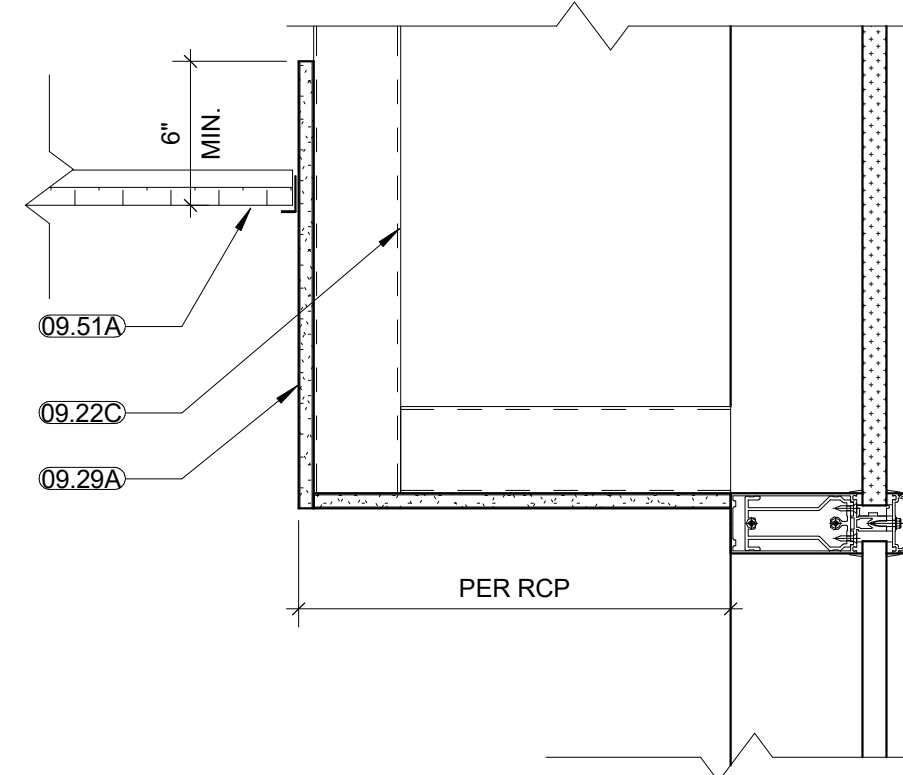

F8 WINDOW SOFFIT
A-506 1 1/2" = 1'-0"

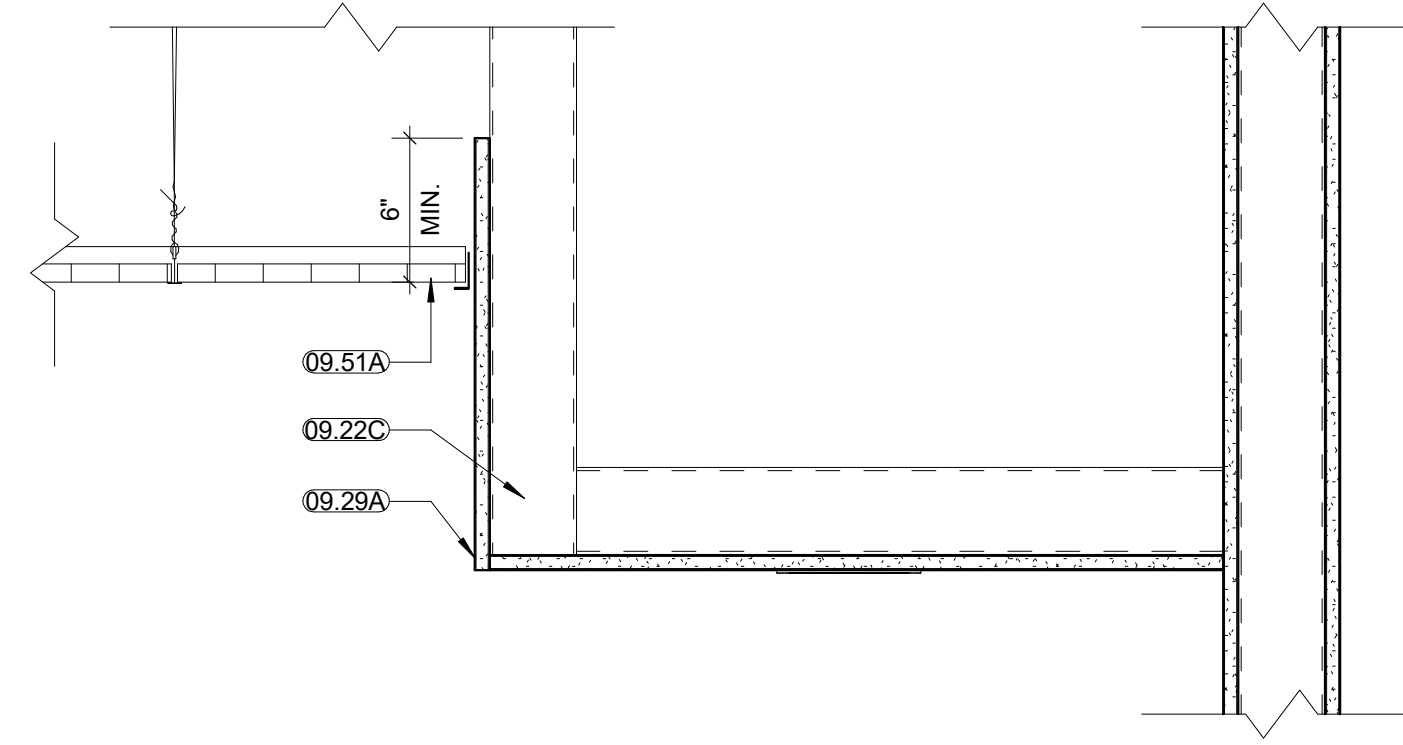

F8 ACT TO GYP. BD. SOFFIT
A-506 1 1/2" = 1'-0"

- GENERAL NOTES**
- A. REFER TO FINISH LEGEND AND FINISH SCHEDULE FOR ROOM CEILING FINISHES
 - B. ACOUSTICAL CEILING TILES, GRID, & LIGHTS TO BE CENTERED IN ROOM, UNO.
 - C. ALL CEILINGS TO BE 9'-0" AFF. UNO.
 - D. REFER TO DETAILS FOR ADDITIONAL CONDITIONS AND CEILING HEIGHT INFORMATION.
 - E. REFER TO ELECTRICAL SHEETS FOR DETAILED INFORMATION ON LIGHT FIXTURES.
 - F. REFER TO MECHANICAL SHEETS FOR DETAILED INFORMATION ON DIFFUSERS.
 - G. COORDINATE ALL FLUORESCENT PENDENT MOUNTED LIGHT FIXTURES IN AREAS WITH EXPOSED STRUCTURE WITH EQUIPMENT
 - H. COORDINATE ALL CEILING MOUNTED EQUIPMENT WITH CASEWORK BELOW.

MATERIAL & EQUIPMENT KEYNOTES	
05.40G	HANGER ROD, RE: STRUCT
05.40H	ANGLE W/ PLATE, RE: STRUCT
05.40K	MISCELLANEOUS CHANNEL, RE: STRUCT
07.21N	6" SOUND ATTENUATION BLANKET, EXTEND 4'-0" PAST FACE OF WALL ON EACH SIDE TO MAINTAIN REQUIRED STC RATING
07.21P	SOUND DEADENING BOARD
07.92C	BACKER ROD AND SEALANT
09.22	METAL STUDS @ 16-INCHES O.C.
09.22C	3 5/8-INCH METAL STUDS @ 16-INCHES O.C.
09.22U	METAL STUD BRACING @ 48-INCHES O.C.
09.22V	3 5/8-INCH METAL STUDS @ 48-INCHES O.C.
09.29A	INTERIOR 5/8-INCH GYP. BD, REF: WALL TYPES
09.51A	ACOUSTICAL PANEL CEILING W/ EXPOSED GRID
10.22C	OPERABLE PARTITION
10.22J	CONTINUOUS STEEL TRACK, PER MFR

CONSULTANTS:

HOEFER WYSOCKI
1640 TONAWANDA CREEK PARKWAY SUITE 400, LEANWOOD, KANSAS 66211

Protection Engineering
CONSULTANTS

JIRSA HEDRICK
Structural Engineers

ARCHITECT/ENGINEER OF RECORD:

VALHALLA ENGINEERING GROUP, LLC
750 W HAMPDEN AVE
SUITE 300
ENGLEWOOD, CO 80110
(720) 550-6307
WWW.VALHALLAENGINEERING.COM

VEG 4.11

STAMP:

STATE OF COLORADO
MICHAEL P. VANDER FLOEG
ARCHITECT
08/05/2020

U.S. Department of Veterans Affairs

Drawing Title
CEILING DETAILS

Approved: Project Director

Phase
100% CONSTRUCTION DOCUMENTS

Project Title
OUTPATIENT MENTAL HEALTH / EDUCATION ADDITION

Location
3687 Veterans Drive, Fort Harrison, MT 59636

Issue Date
08/05/2020

Checked
MVP

Drawn
SB

Project Number
436-114

Building Number
173

Drawing Number
A-506

- GENERAL NOTES - CASEWORK**
- REFER TO FINISH LEGEND AND FINISH SCHEDULE FOR SPECIFIC FINISH INFORMATION AND LOCATIONS.
 - ALL MILLWORK/ CASEWORK CONSTRUCTION SHALL MEET AWI PREMIUM STANDARDS, PER SPECIFICATIONS.
 - ALL EXPOSED MILLWORK/ CASEWORK SURFACES SHALL BE FINISHED W/ PLASTIC LAMINATE TO MATCH ADJACENT PLASTIC LAMINATE SURFACES.
 - ALL CASEWORK INTERIORS SHALL BE WHITE MELAMINE.
 - ALL FILLER PANELS SHALL BE 1-1/2 INCH WIDE MINIMUM, FINISHED TO MATCH ADJACENT FINISH SURFACES, AND SCRIBED TO FIT ADJACENT WALL.
 - ALL BACKSPLASH FINISHES SHALL MATCH COUNTERTOP MATERIAL AND FINISH, UNLESS NOTED OTHERWISE. PLASTIC LAMINATE SIDE/BACKSPLASHES TO HAVE SELF EDGE LAMINATE.
 - CONTRACTOR SHALL APPLY CLEAR MILDEW RESISTANT SILICONE SEALANT WHERE BACKSPLASH MEETS WALL AND COUNTERTOP, RE SPECIFICATIONS.
 - THE UNDERSIDE OF COUNTERTOPS WITH KNEE OPENINGS, MUST HAVE A WHITE MELAMINE FINISH.
 - WATER AND SUPPLY DRAIN PIPES UNDER LAVATORIES AND SINKS SHALL BE INSULATED OR OTHERWISE CONFIGURED TO PROTECT AGAINST CONTACT. THERE SHALL BE NO SHARP OR ABRASIVE SURFACES UNDER LAVATORIES AND SINKS, RE SPECIFICATIONS.

MATERIAL & EQUIPMENT KEYNOTES	
05.12F	STEEL TUBE
06.10E	WOOD BLOCKING, AS REQUIRED
06.10F	WOOD SHIMS, AS REQUIRED
06.40AA	FINISHED END PANEL, SIDE TOEKICK AT BASE
06.40C	PLASTIC LAMINATE CASEWORK
06.40G	COUNTER BRACKET
06.40H	SHELF
06.40N	SOLID SURFACING MATERIAL COUNTERTOP
06.40P	PLASTIC LAMINATE SOFFIT PANEL
06.40Q	1 1/2-INCH CLOTHES ROD
06.40V	SOLID SURFACE BACKSPLASH
06.40Z	VERTICAL MILLWORK REVEAL
06.41G	WIRE PULLS, RE: FINISH SCHEDULE
09.65E	BASE RE: FINISH SCHEDULE

CASEWORK SCHEDULE	
NUMBER	SECTION #
C03E0	F7/A-507
C03F0	F7/A-507
C03P0	F8/A-507
C06M0	E8/A-507
C0030	F2/A-507
C0031	D2/A-507
CT020	E7/A-507
CT020	F3/A-507
U0001	F5/A-507

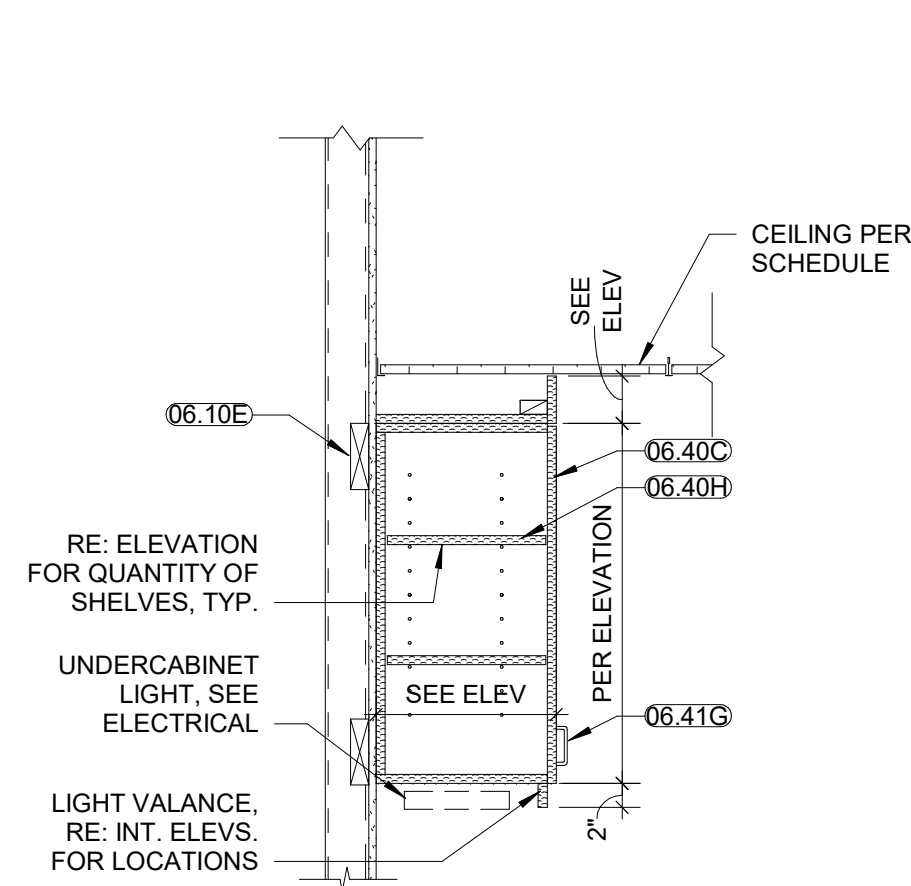

D2 CASEWORK SECTION - CD031
3/4" = 1'-0"

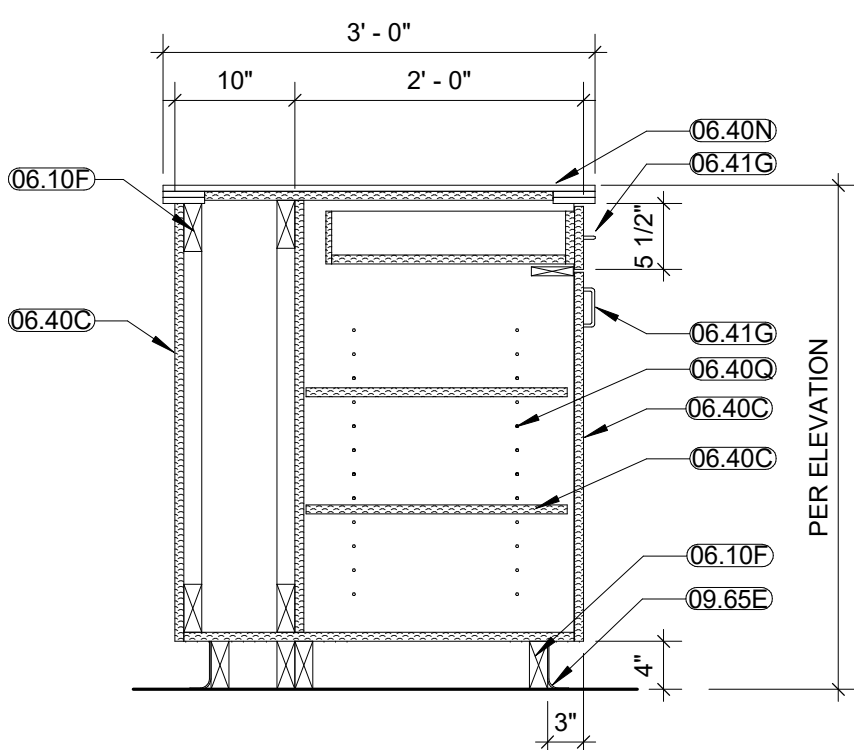

E2 CASEWORK SECTION
3/4" = 1'-0"

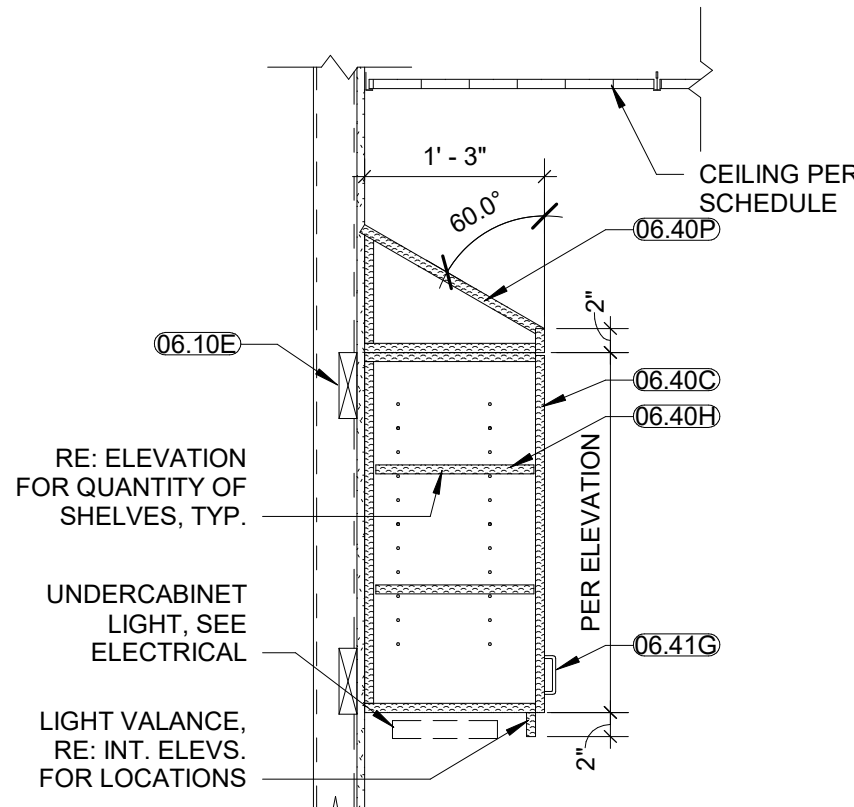

F2 CASEWORK SECTION - CD030
3/4" = 1'-0"

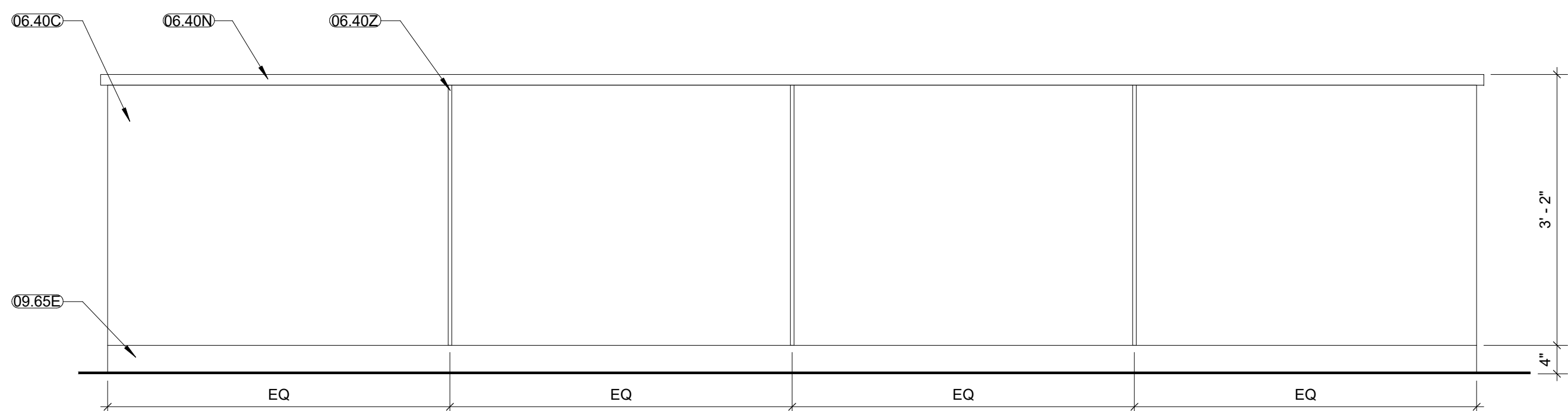

C3 CASEWORK ELEVATION - WORK TABLE BACK
3/4" = 1'-0"

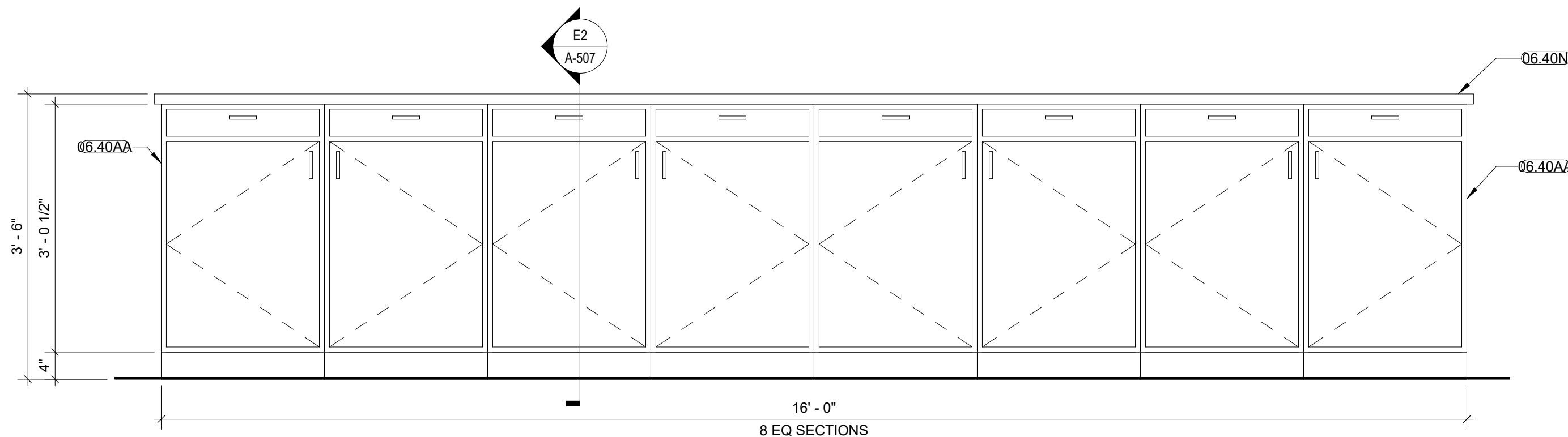

E3 CASEWORK ELEVATION - WORK TABLE
3/4" = 1'-0"

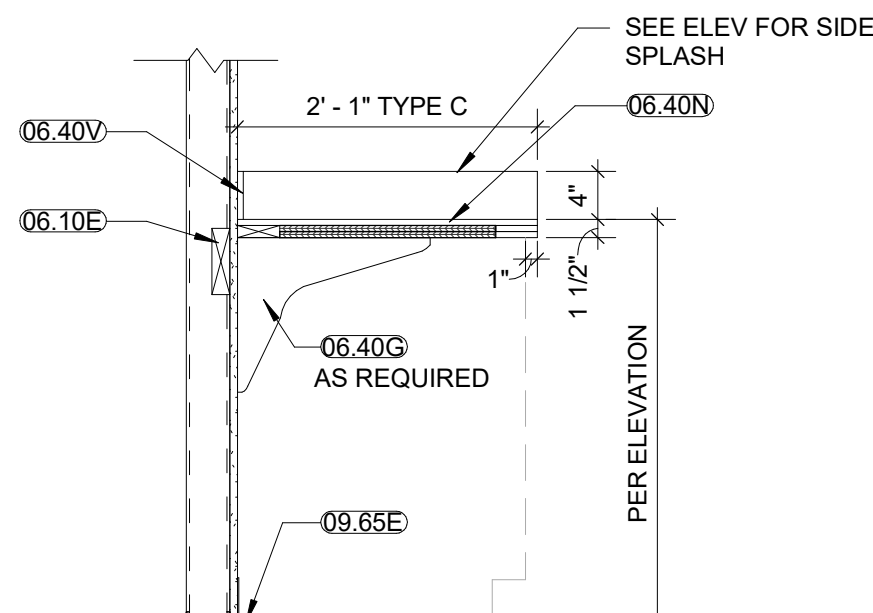

F3 CASEWORK SECTION - TYPE CT020
3/4" = 1'-0"

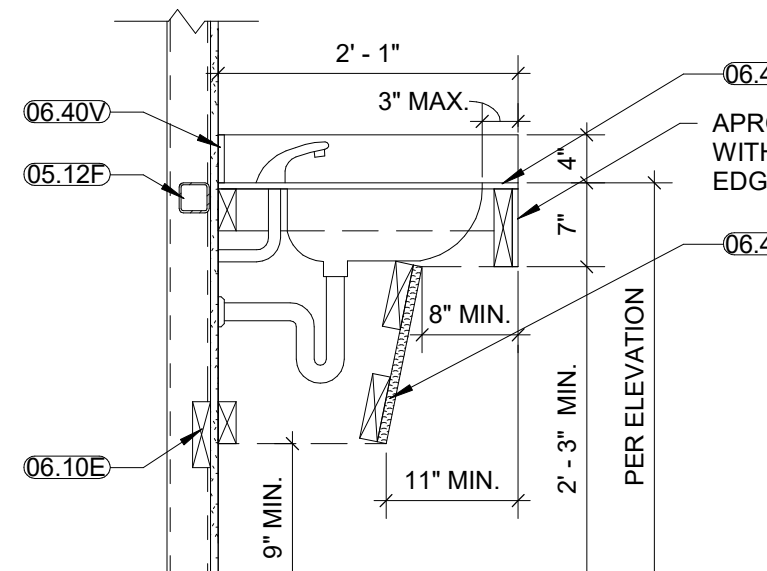

F5 CASEWORK SECTION - U0001
3/4" = 1'-0"

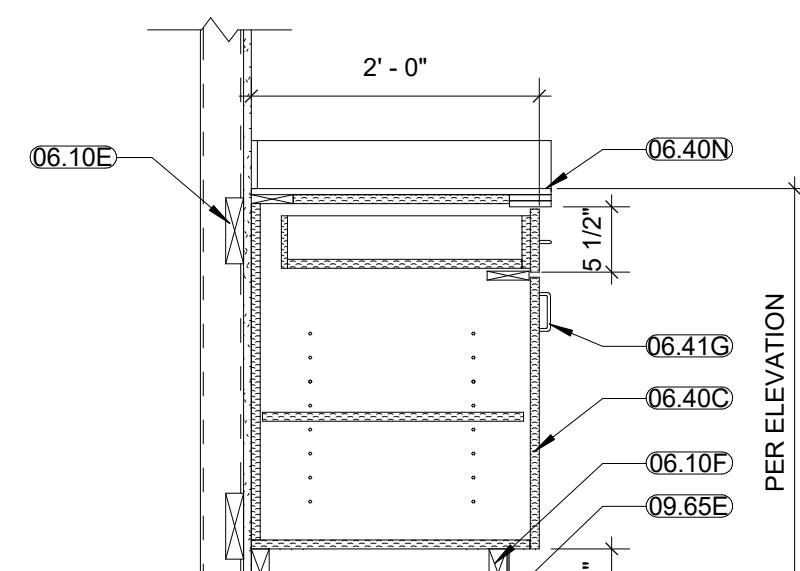

F7 CASEWORK SECTION - C03F0, C03E0
3/4" = 1'-0"

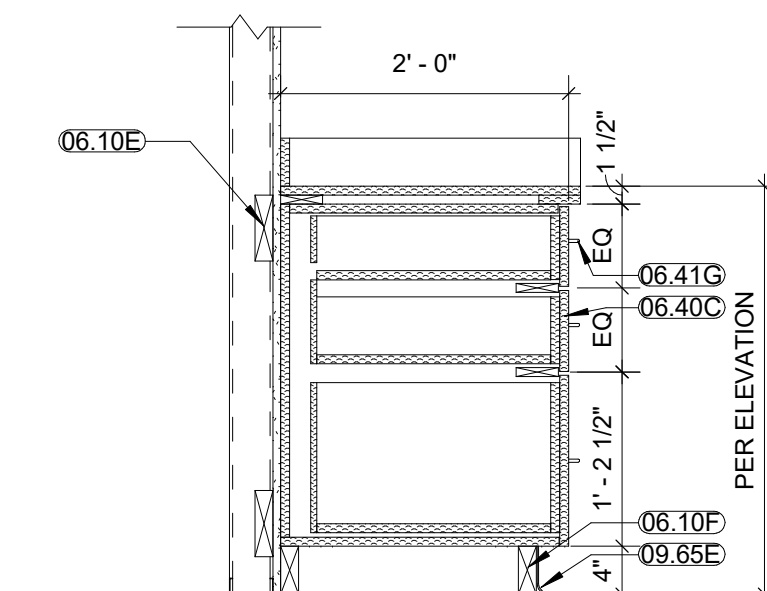

E8 CASEWORK SECTION - C06M0
3/4" = 1'-0"

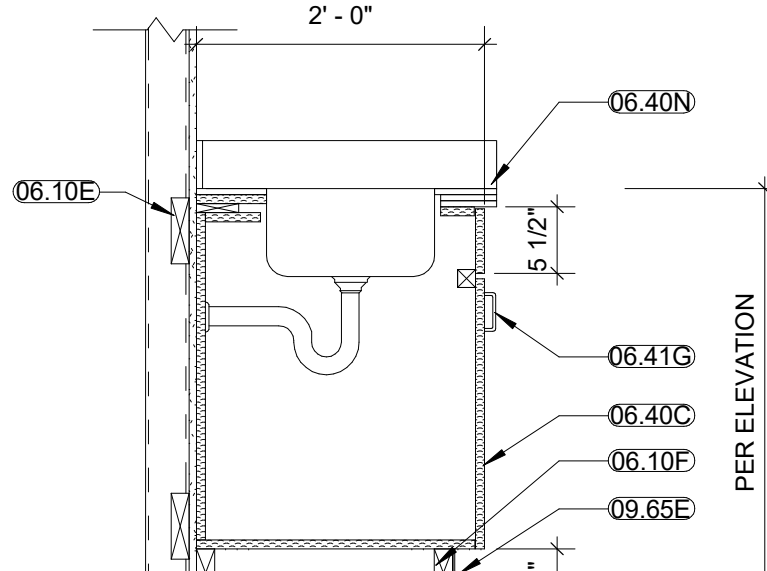

F8 CASEWORK SECTION - C03P0
3/4" = 1'-0"

CONSULTANTS:		ARCHITECT/ENGINEER OF RECORD:		STAMP:		Drawing Title		Phase		Project Title		Project Number	
						CASEWORK DETAILS		100% CONSTRUCTION DOCUMENTS		OUTPATIENT MENTAL HEALTH / EDUCATION ADDITION		436-114	
						Approved: Project Director				Location 3687 Veterans Drive, Fort Harrison, MT 59636		Building Number 173	
Issue Date 08/05/2020		Checked MVP		Drawn SB						Drawing Number A-507			

A

B

C

D

E

F

8/5/2020 4:17:31 PM

C:\Users\Architect4\Documents\164091_A11_VA-FH-Arch_Schneider\9\WNT.rvt

GENERAL NOTES - INTERIOR FINISHES:

1. REFER TO SHEET G1002 FOR ADDITIONAL GENERAL NOTES THAT ARE APPLICABLE.
2. REFER TO SHEET A-506 FOR ADDITIONAL CEILING INFORMATION.
3. REFER TO SHEET A-205-P1 AND A-206-P1 FOR ADDITIONAL WALL FINISH INFORMATION.
4. REFER TO A-508 FOR ADDITIONAL FLOOR FINISH & WALL PROTECTION INFORMATION.
5. WHERE MULTIPLE FINISHES ARE LISTED IN ONE AREA OR ROOM ON THE FINISH SCHEDULE, REFER TO INTERIOR ELEVATIONS A-200 SERIES FOR FINISH CLARIFICATION.
6. ALL INTERIOR GYP. BD. SURFACES SHALL RECEIVE SEMI-GLOSS FINISH LATEX PAINT.
7. INTERIOR GYP. BD. SURFACES TO RECEIVE EPOXY PAINT SHALL HAVE A SEMI-GLOSS FINISH.
8. INSTALL METAL TRANSITION STRIP WHERE WALL TILE MEETS PAINTED GYP. BD. WALL IN ALL VERTICAL AND/ OR HORIZONTAL CONDITIONS.
9. WHERE PORCELAIN OR GLASS WALL TILES OF DIFFERENT THICKNESSES MEET, ENSURE THAT THE FACES OF THE DIFFERENT TILES ARE FLUSH.
10. ALL FINAL COLORS TO BE APPROVED BY THE VHA INTERIOR DESIGNER OR COR.

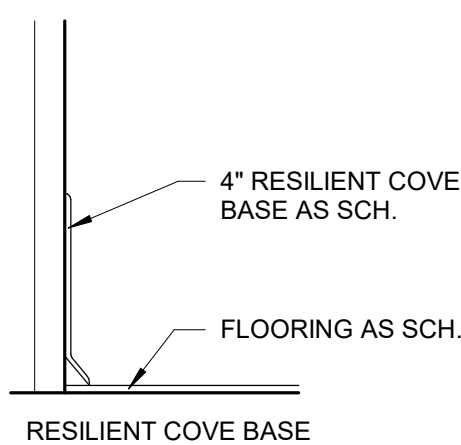

D3 BASE DETAIL
3" = 1'-0"

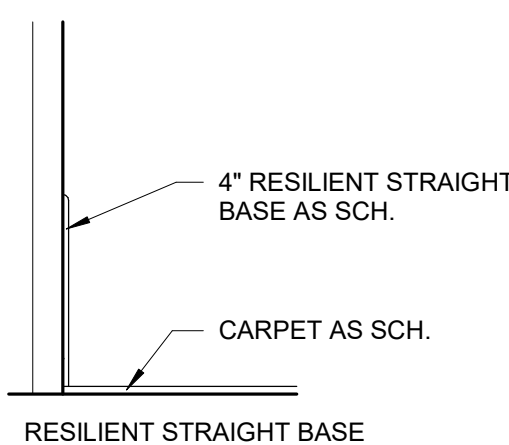

D4 BASE DETAIL
3" = 1'-0"

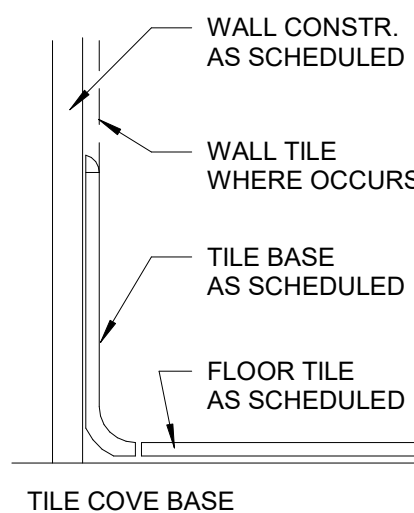

D6 BASE DETAIL
3" = 1'-0"

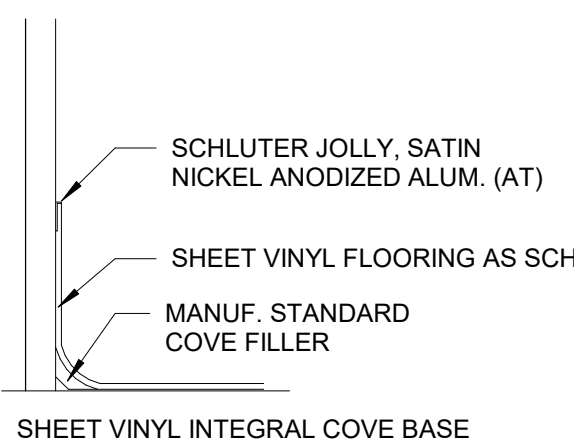

D7 BASE DETAIL
3" = 1'-0"

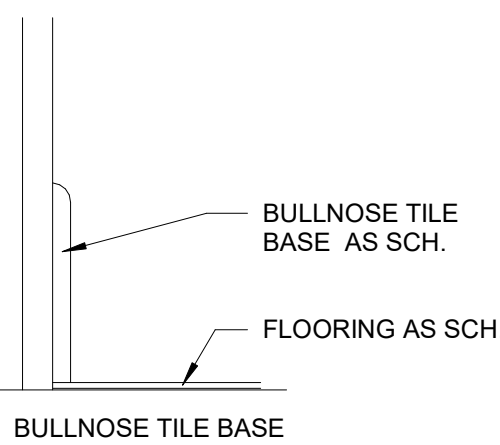

D9 BASE DETAIL
3" = 1'-0"

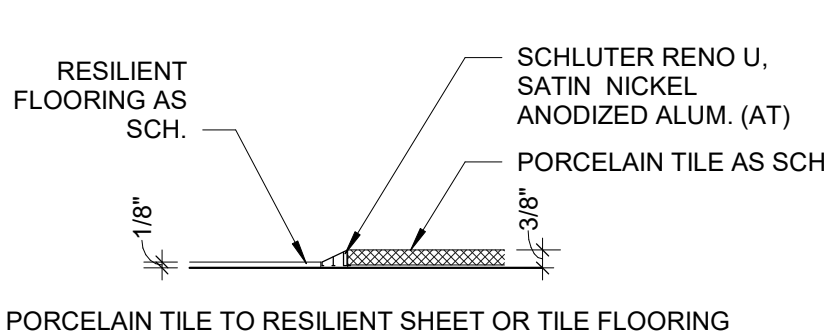

E3 TRANSITION DETAIL
3" = 1'-0"

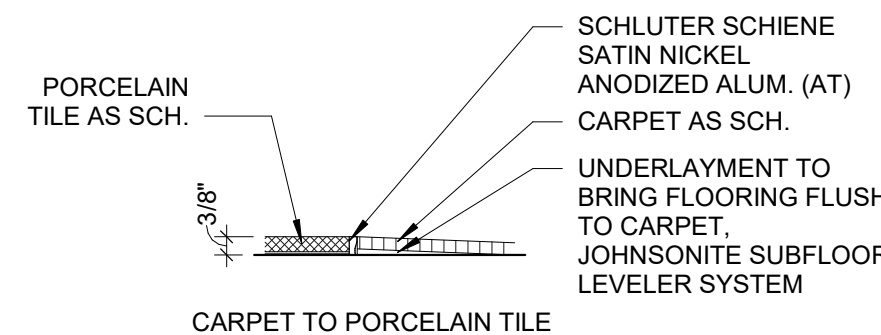

E4 TRANSITION DETAIL
3" = 1'-0"

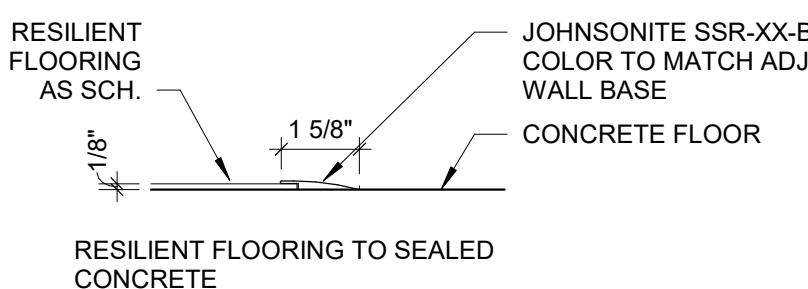

E6 TRANSITION DETAIL
3" = 1'-0"

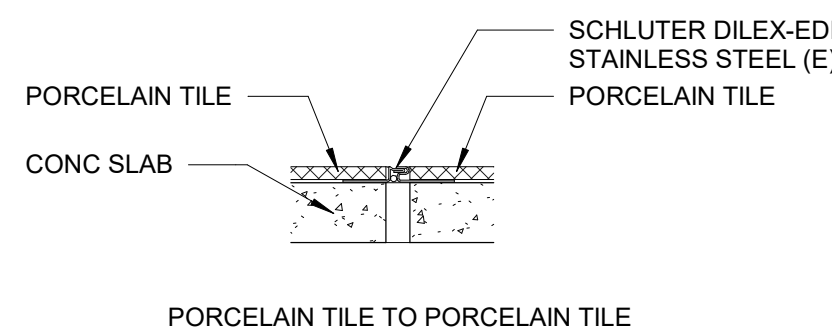

E7 TRANSITION DETAIL - TILE TO TILE
3" = 1'-0"

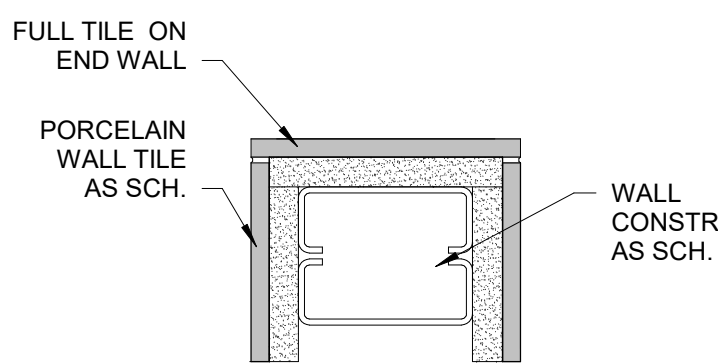

F2 WING WALL TILE DETAIL
3" = 1'-0"

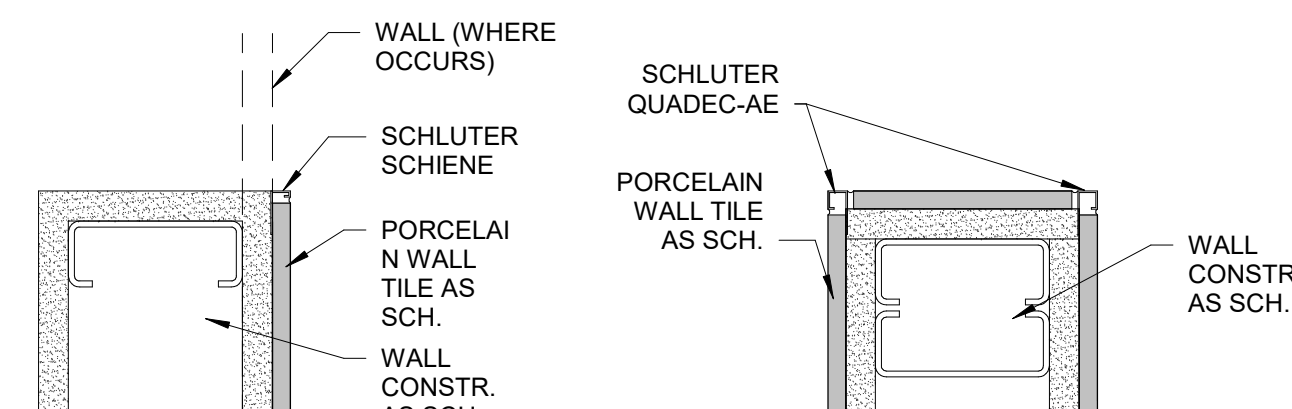

F3 WING WALL TILE DETAILS
3" = 1'-0"

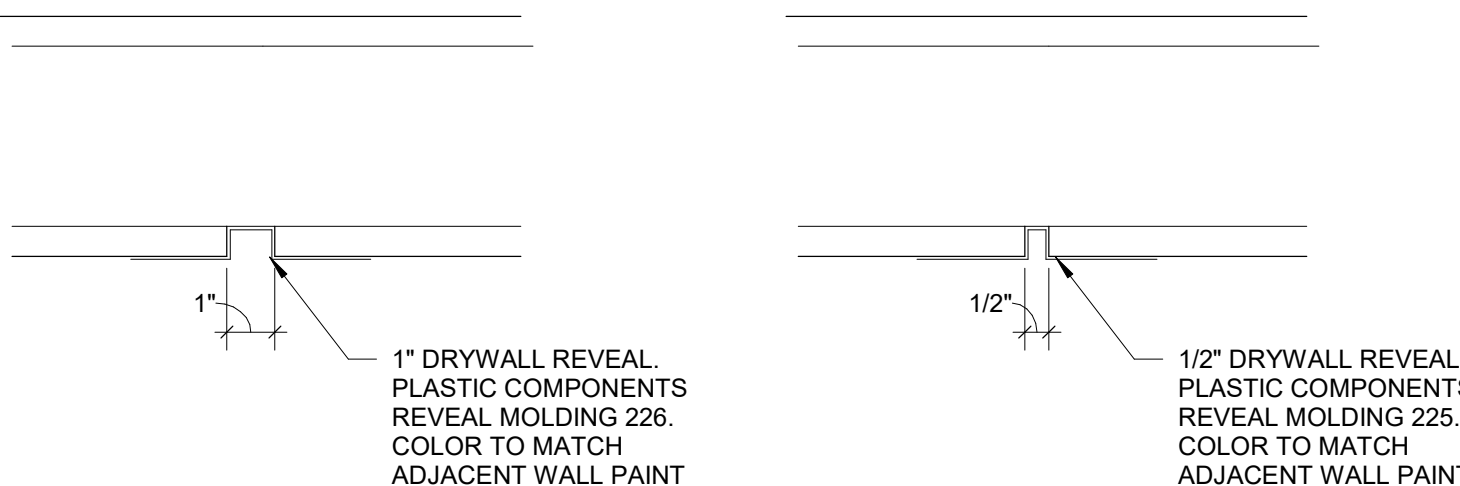

F5 REVEAL DETAILS - PLASTIC
3" = 1'-0"

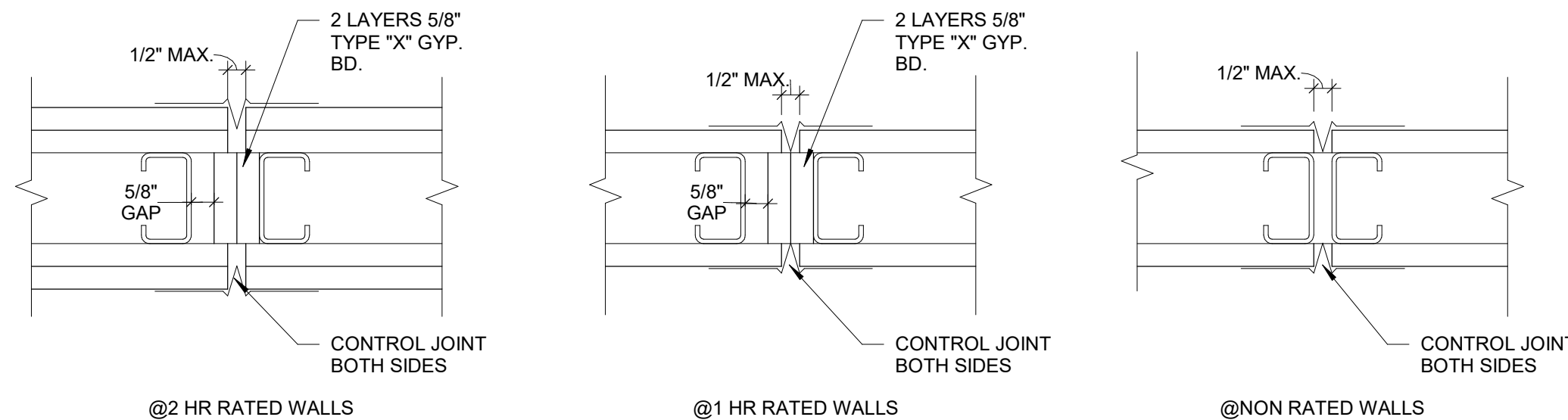

F7 CONTROL JOINT DETAILS
3" = 1'-0"

		CONSULTANT:		ARCHITECT/ENGINEER OF RECORD:		STAMP:		Drawing Title		Phase		Project Title		Project Number	
								FINISH DETAILS		100% CONSTRUCTION DOCUMENTS		OUTPATIENT MENTAL HEALTH / EDUCATION ADDITION		436-114	
								Approved: Project Director				Location 3687 Veterans Drive, Fort Harrison, MT 59636		Building Number 173/154	
Issued:		Date:										Issue Date 08/05/2020		Drawing Number A-508	
												Checked MVP		Drawn SB	

A

B

C

D

E

F

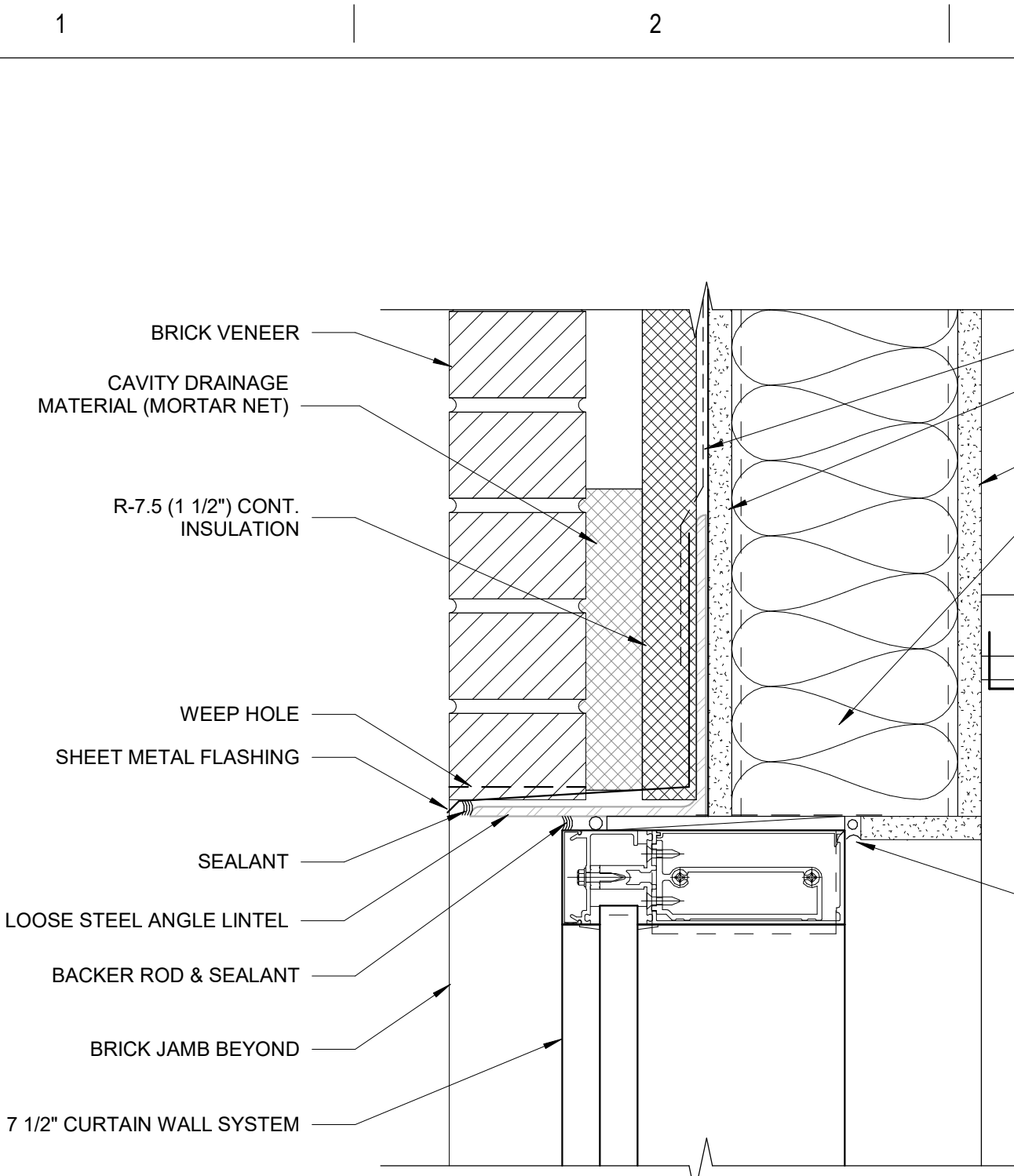

B1 PUNCHED CURTAIN WALL OPENING HEAD
3" = 1'-0"

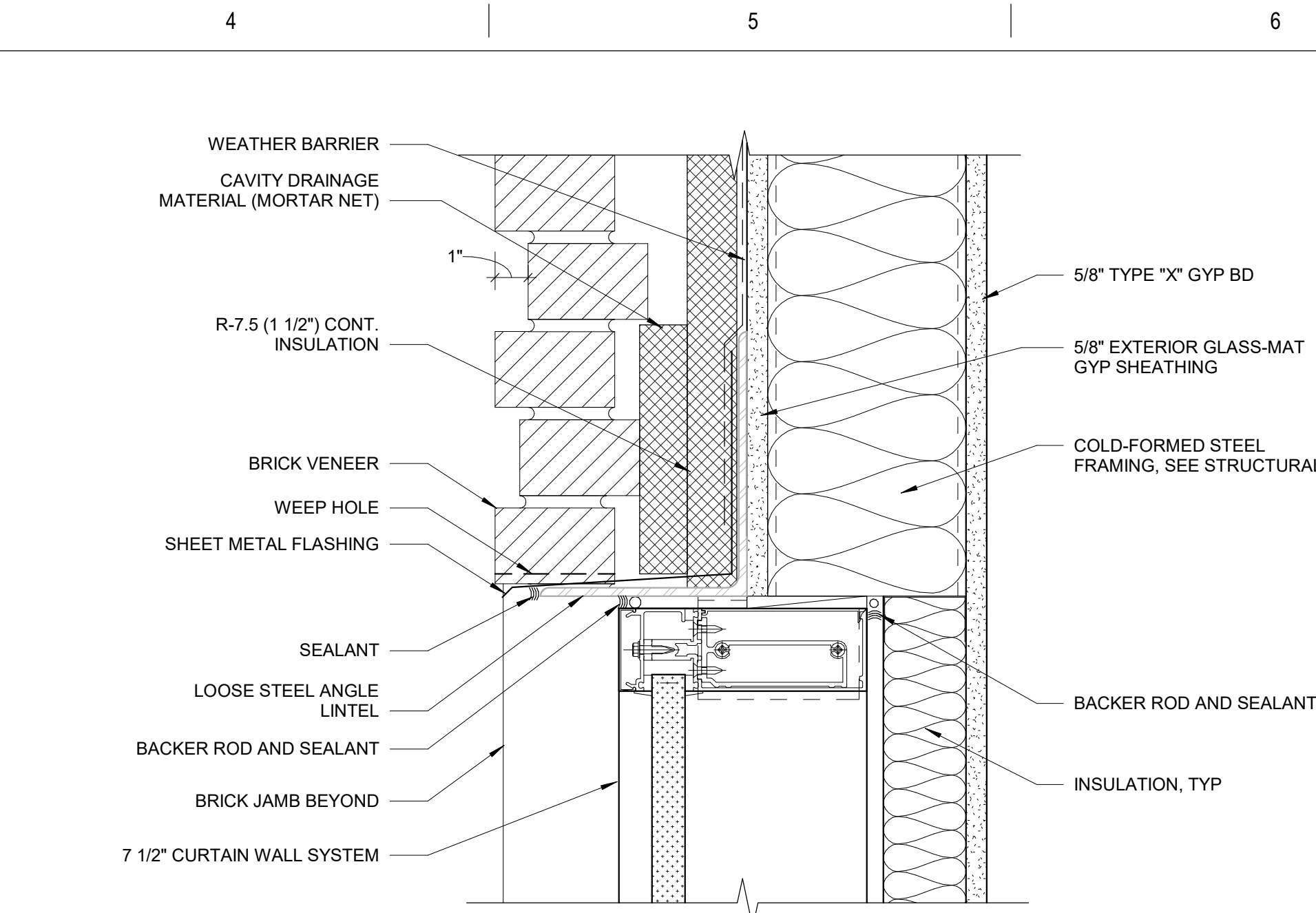

B4 PUNCHED CURTAIN WALL OPENING HEAD DETAIL
3" = 1'-0"

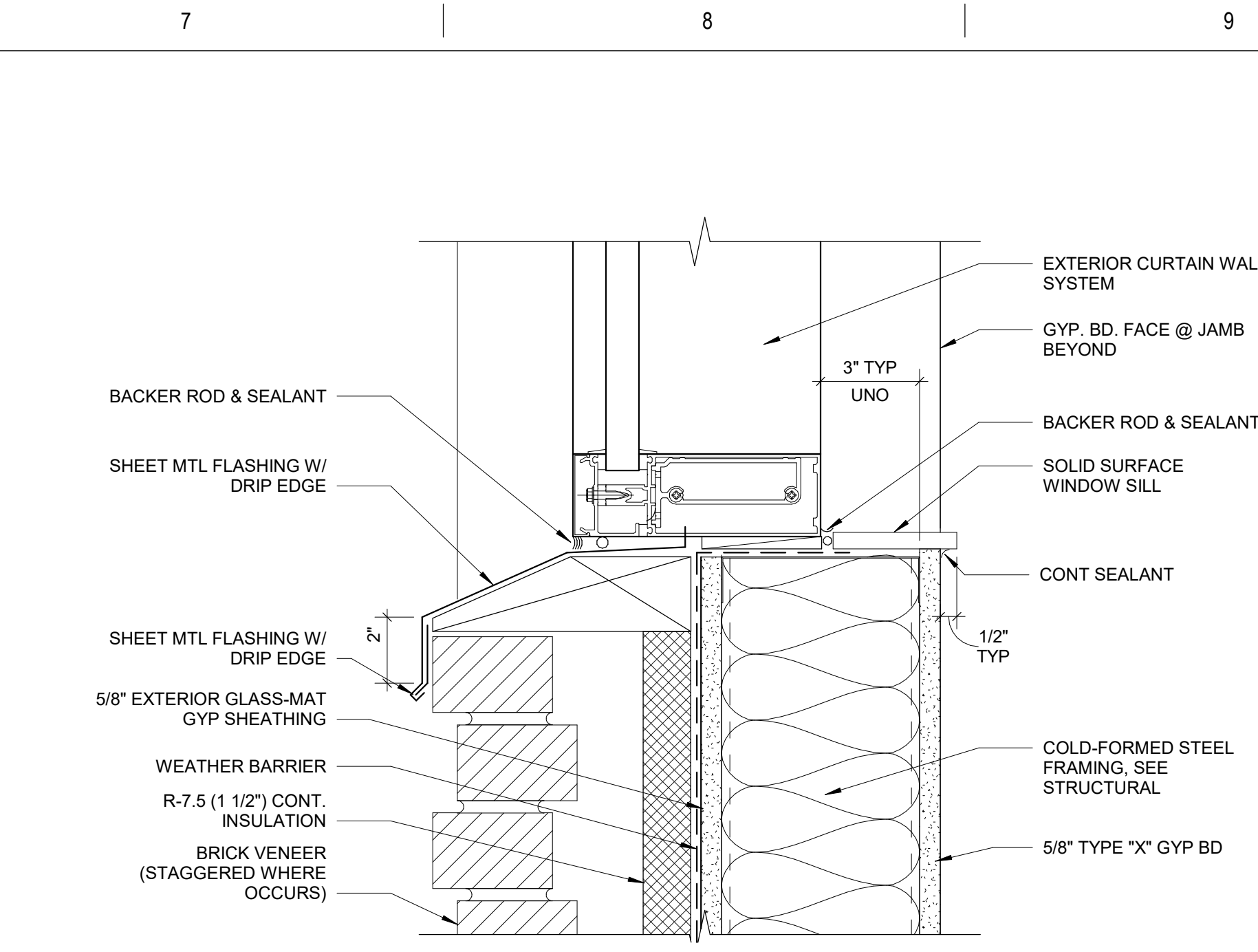

B7 PUNCHED CURTAIN WALL OPENING SILL
3" = 1'-0"

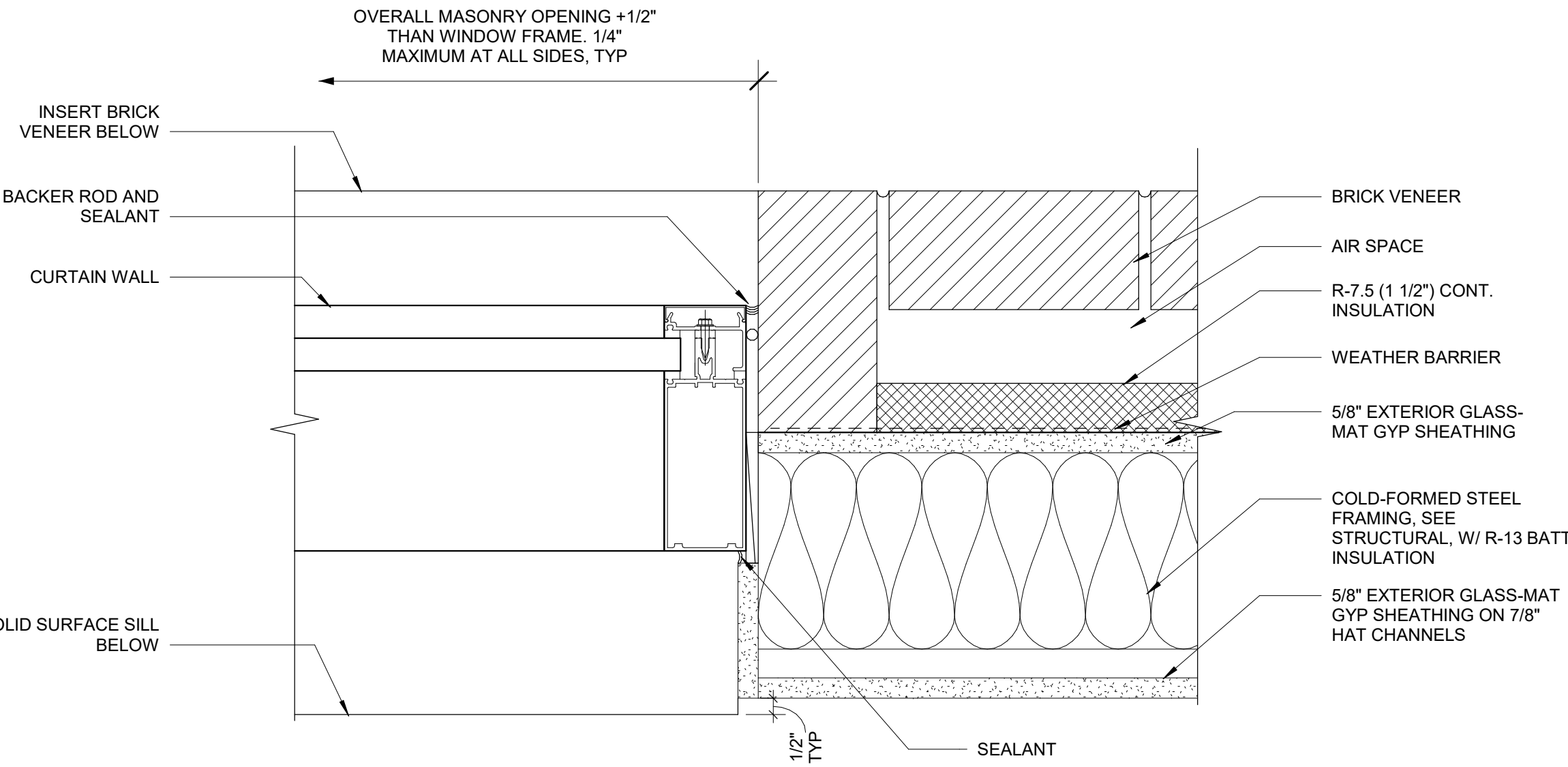

D1 BRICK VENEER CURTAIN WALL JAMB
3" = 1'-0"

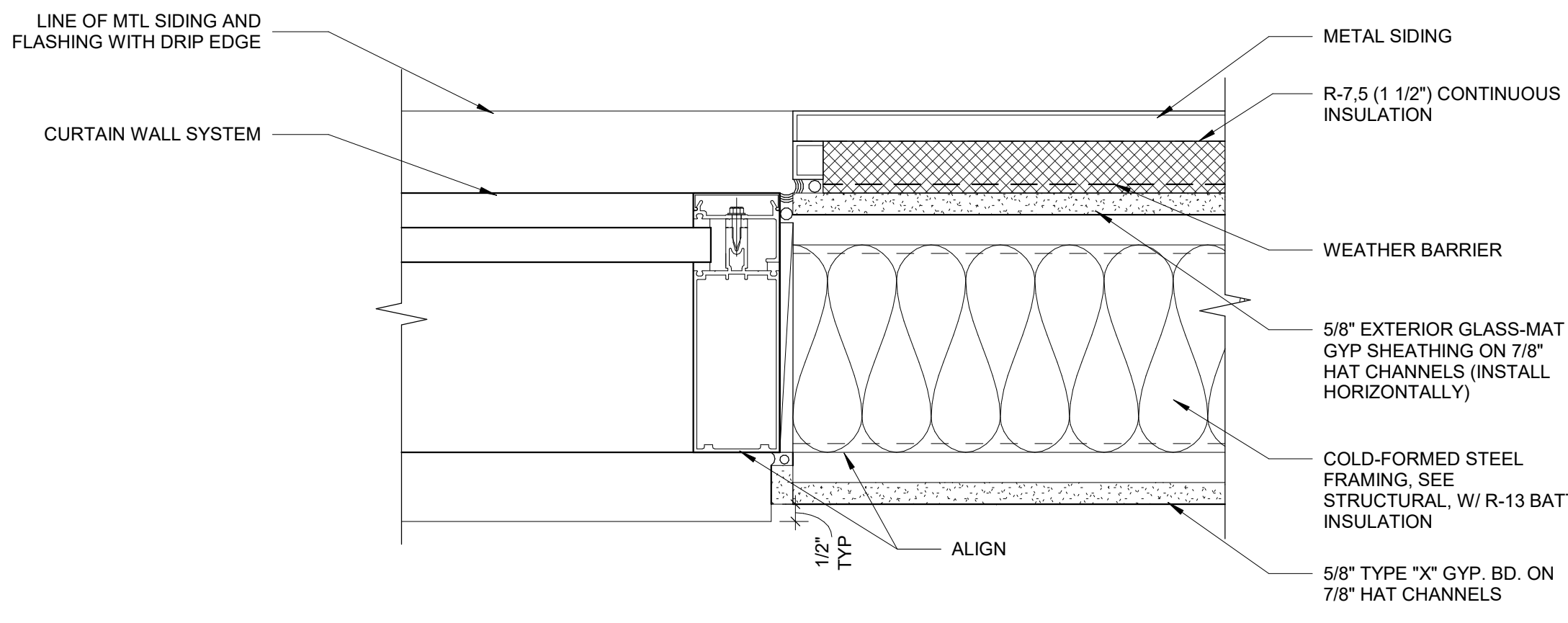

D5 MTL SIDING WALL TO CURTAIN WALL
3" = 1'-0"

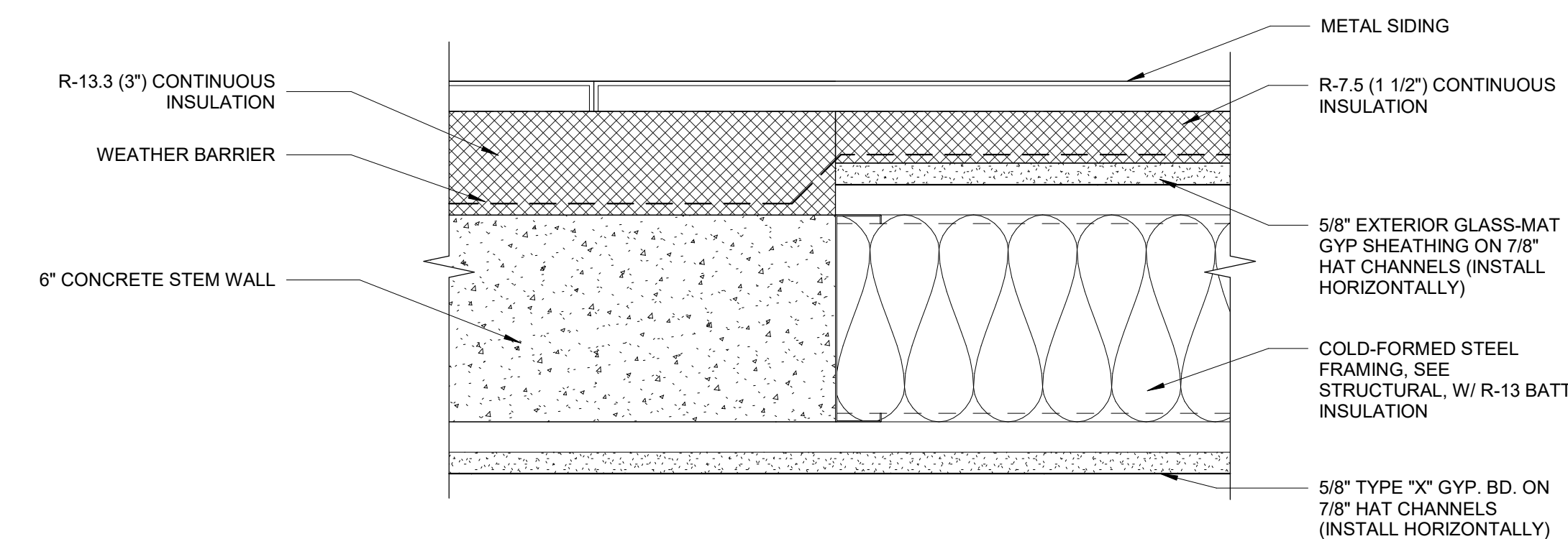

D8 MTL SIDING WALL TO STEM WALL
3" = 1'-0"

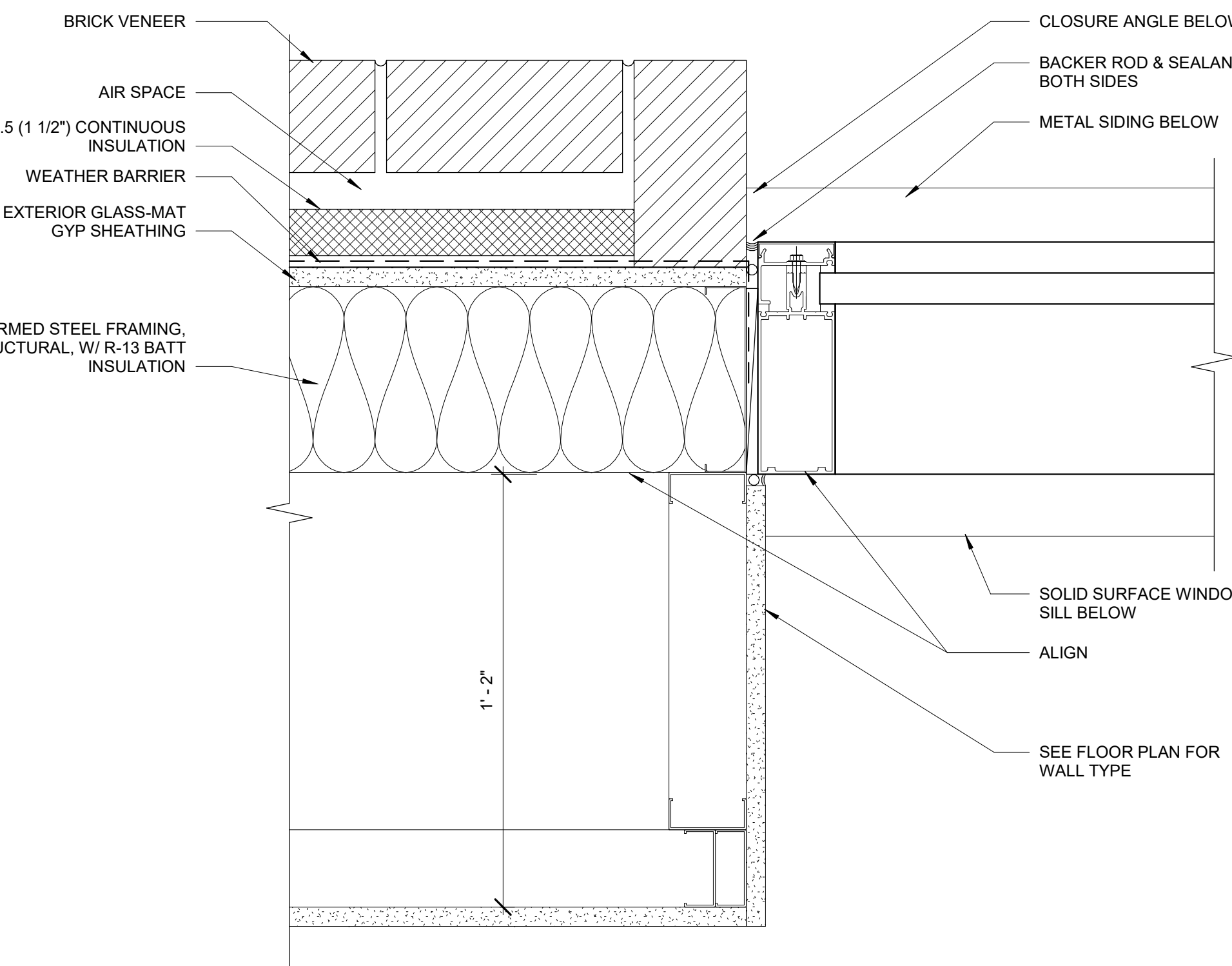

F1 BRICK VENEER TO MTL SIDING @ CURTAIN WALL
3" = 1'-0"

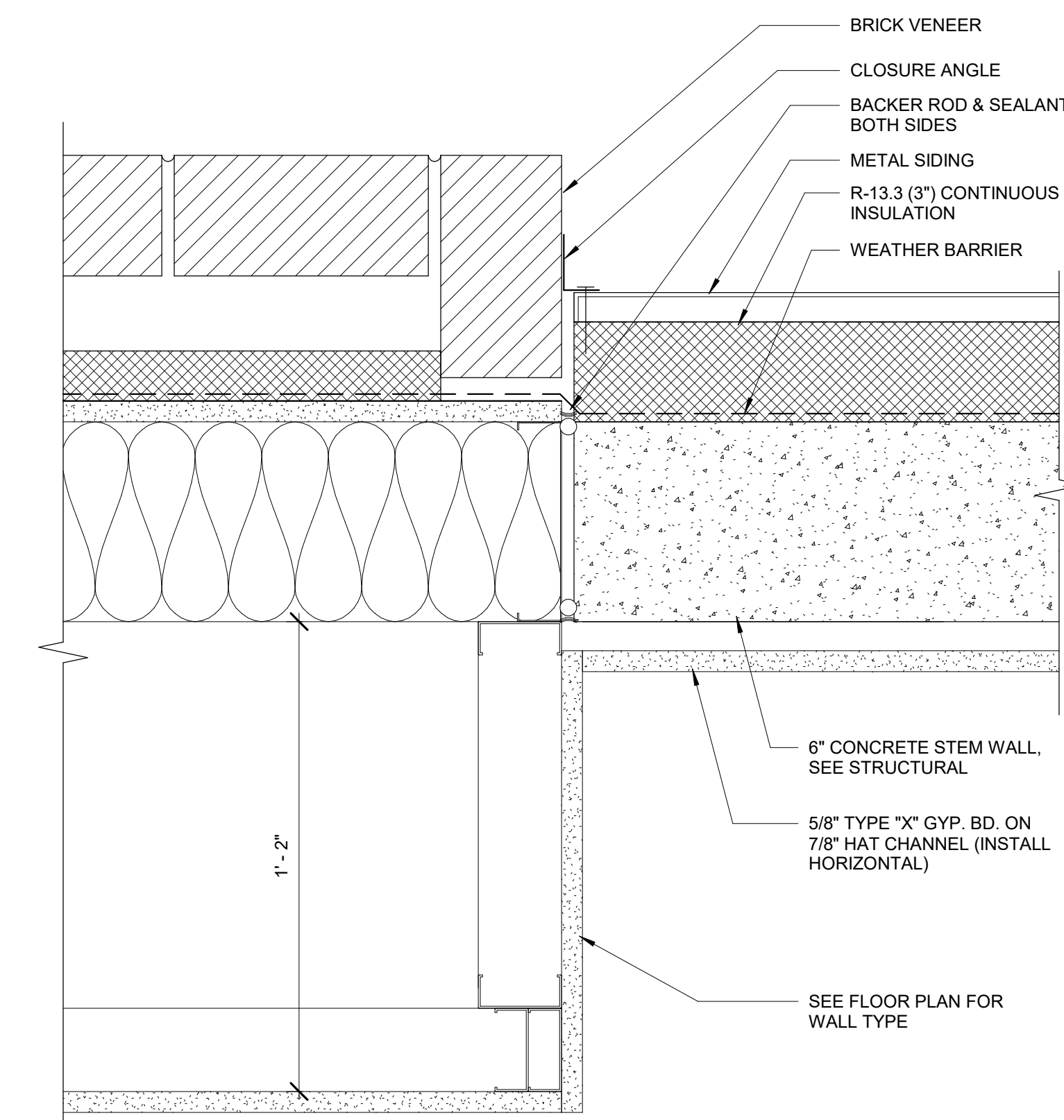

F4 BRICK VENEER TO MTL SIDING @ STEM WALL
3" = 1'-0"

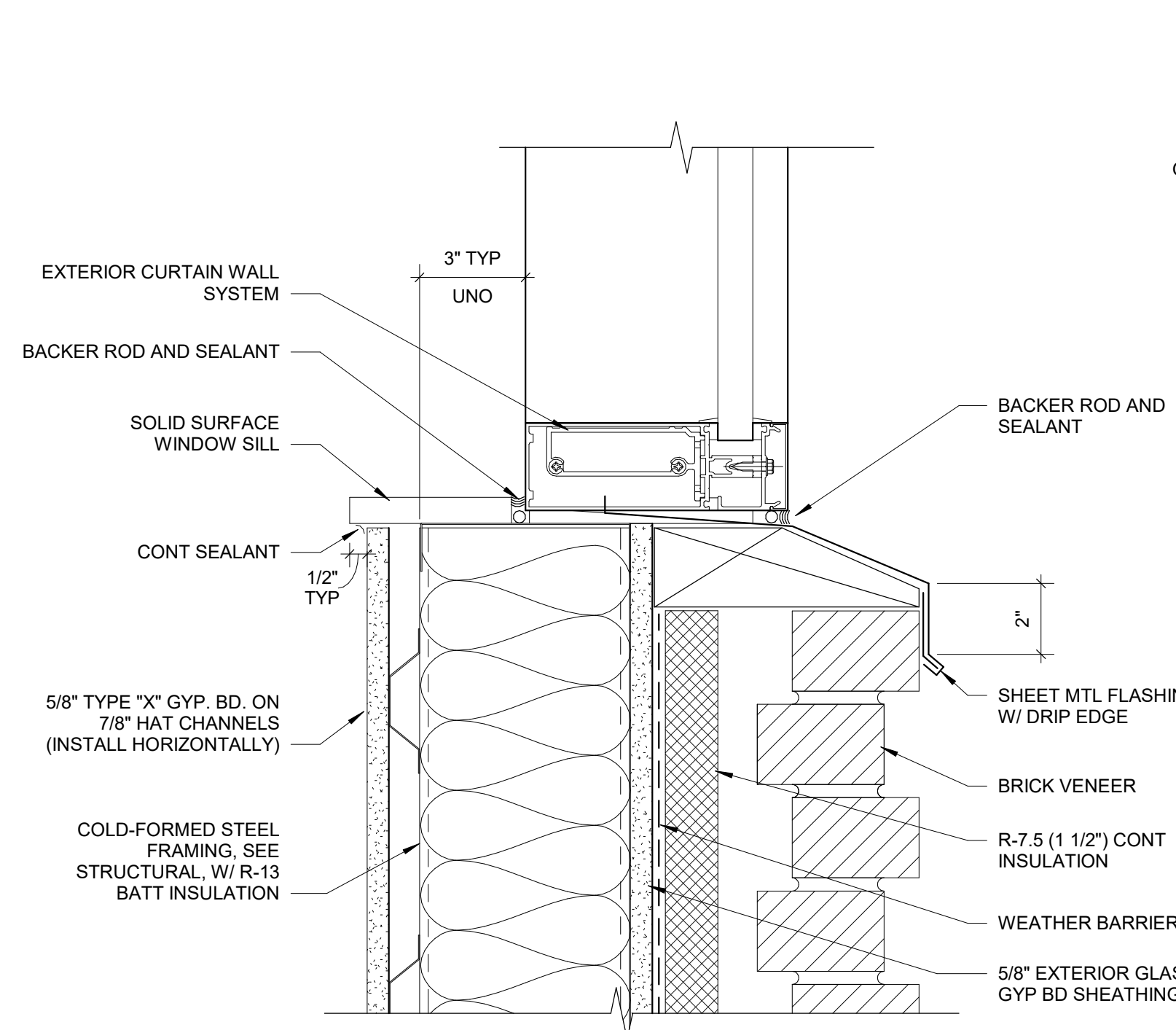

F7 PUNCHED CURTAIN WALL OPENING SILL
3" = 1'-0"

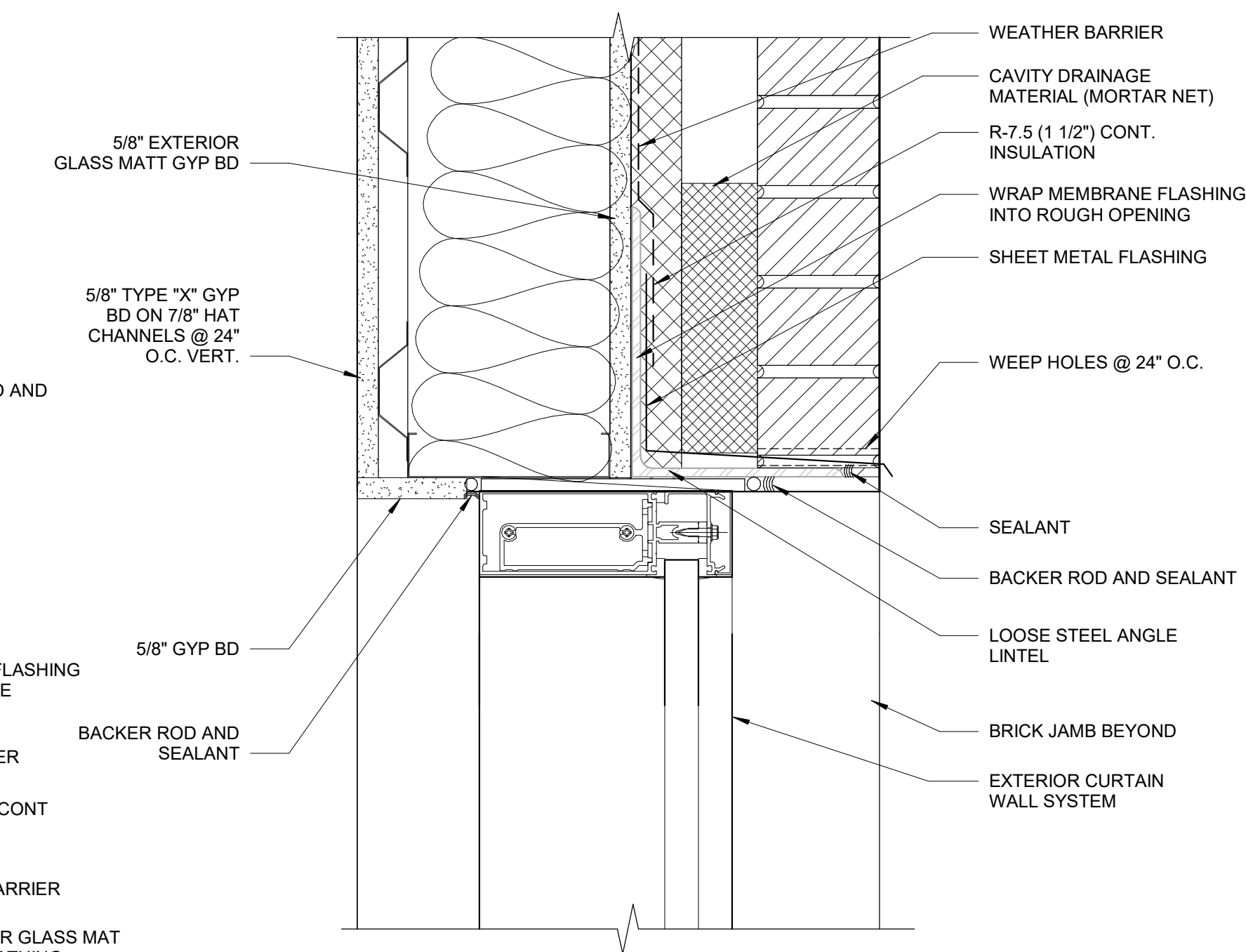

F8 PUNCHED CURTAIN WALL OPENING HEAD DETAIL
3" = 1'-0"

Issued: Date:	CONSULTANTS:	ARCHITECT/ENGINEER OF RECORD:	STAMP:	U.S. Department of Veterans Affairs	Drawing Title EXTERIOR WINDOW DETAILS	Phase 100% CONSTRUCTION DOCUMENTS	Project Title OUTPATIENT MENTAL HEALTH / EDUCATION ADDITION	Project Number 436-114		
									Building Number 173	
			Drawing Number A-509-P1							
	1640 TONKAWAY CREEK PARKWAY SUITE 400, LEANWOOD, KANSAS 66201	750 W HAMPDEN AVE SUITE 300 ENGLEWOOD, CO 80110 (720) 550-6307 WWW.VALHALLAENGINEERING.COM	VEG 4.11		Approved: Project Director		Location 3687 Veterans Drive, Fort Harrison, MT 59636	Issue Date 08/05/2020	Checked MVP	Drawn SB

DOOR SCHEDULE - MENTAL HEALTH												
No.	Room Name	Door			Frame			Details			HDWR SETS	
		Size	Type	Material/Finish	Rating	Type	Material/Finish	Rating	Head	Jamb	Sill	
A100A	CORRIDOR	3'-6" x 7'-0"	A	TEMP. GLASS	-	-	FRAMELESS	-	-	-	-	5
A100B	CORRIDOR	3'-6" x 7'-0"	A	TEMP. GLASS	-	-	FRAMELESS	-	-	-	-	5
A100E	CORRIDOR	3'-6" x 7'-0"	E	WD/ST	-	-	HM/PT	-	-	-	-	9
A100F	CORRIDOR	3'-6" x 7'-0"	A	TEMP. GLASS	-	-	FRAMELESS	-	-	-	-	5
A100G	CORRIDOR	3'-6" x 7'-9 1/2"	B	AL/AN	-	-	AL/AN	-	-	-	-	1
A101B	VESTIBULE	10'-7" x 7'-10"	B	AL/AN	-	-	AL/AN	-	-	-	-	-
A101C	VESTIBULE	10'-7" x 7'-10"	B	AL/AN	-	-	AL/AN	-	-	-	-	-
A103	STORAGE	3'-6" x 7'-0"	D	WD/ST	-	F1	HM/PT	-	-	-	-	14
A104	RESTROOM	3'-6" x 7'-0"	D	WD/ST	-	F1	HM/PT	-	-	-	-	19
A105	RESTROOM	3'-6" x 7'-0"	D	WD/ST	-	F1	HM/PT	-	-	-	-	19
A106	HAC	3'-6" x 7'-0"	D	WD/ST	-	F1	HM/PT	-	-	-	-	12
A106A	CHASE	2'-0" x 7'-0"	D	WD/ST	-	F1	HM/PT	-	-	-	-	-
A107	GROUP	3'-6" x 7'-0"	E	WD/ST	-	F1	HM/PT	-	-	-	-	18
A108	GROUP	3'-6" x 7'-0"	E	WD/ST	-	F1	HM/PT	-	-	-	-	18
A109	RESTROOM	3'-6" x 7'-0"	D	WD/ST	-	F1	HM/PT	-	-	-	-	19
A110	HAC	3'-0" x 7'-0"	D	WD/ST	-	F1	HM/PT	-	-	-	-	12
A111	RESTROOM	3'-6" x 7'-0"	D	WD/ST	-	F1	HM/PT	-	-	-	-	19
A112	ELECTRICAL	3'-6" x 7'-0"	D	WD/ST	-	F1	HM/PT	-	-	-	-	12
A113	IT ROOM	3'-6" x 7'-0"	D	WD/ST	-	F1	HM/PT	-	-	-	-	9
A114	CONFERENCE/LOUNGE	3'-6" x 7'-0"	E	WD/ST	-	F1	HM/PT	-	-	-	-	20
A115	RECEPTION	3'-6" x 7'-0"	E	WD/ST	-	F1	HM/PT	-	-	-	-	9
A200	PENTHOUSE	PR 6'-0" x 7'-0"	C	HM/PT	-	F3	HM/PT	-	-	-	-	6
B100A	CORRIDOR	3'-4" x 7'-9 1/2"	B	AL/AN	-	-	AL/AN	-	-	-	-	1
B100B	CORRIDOR	3'-6" x 7'-9 1/2"	B	AL/AN	-	F1	AL/AN	-	-	-	-	1
B100C	CORRIDOR	3'-6" x 7'-0"	A	TEMP. GLASS	-	-	FRAMELESS	-	-	-	-	1
B101	GROUP	3'-6" x 7'-0"	E	WD/ST	-	F1	HM/PT	-	-	-	-	18
B102	GROUP	3'-6" x 7'-0"	E	WD/ST	-	F1	HM/PT	-	-	-	-	18
B103	STORAGE	3'-6" x 7'-0"	D	WD/ST	-	F1	HM/PT	-	-	-	-	14
B104	MECHANICAL	PR 6'-0" x 7'-0"	C	HM/PT	-	F4	HM/PT	-	F4/A-505	F5/A-505	-	6
B105	COUNSEL	3'-6" x 7'-0"	D	WD/ST	-	F1	HM/PT	-	-	-	-	21
B106	COUNSEL	3'-6" x 7'-0"	D	WD/ST	-	F1	HM/PT	-	-	-	-	21
B107	COUNSEL	3'-6" x 7'-0"	D	WD/ST	-	F1	HM/PT	-	-	-	-	21
B108	COUNSEL	3'-6" x 7'-0"	D	WD/ST	-	F1	HM/PT	-	-	-	-	21
B109	COUNSEL	3'-6" x 7'-0"	D	WD/ST	-	F1	HM/PT	-	-	-	-	21
B110	COUNSEL	3'-6" x 7'-0"	D	WD/ST	-	F1	HM/PT	-	-	-	-	21
B111	COUNSEL	3'-6" x 7'-0"	D	WD/ST	-	F1	HM/PT	-	-	-	-	21
B112	COUNSEL	3'-6" x 7'-0"	D	WD/ST	-	F1	HM/PT	-	-	-	-	21
B113	COUNSEL	3'-6" x 7'-0"	D	WD/ST	-	F1	HM/PT	-	-	-	-	21
B114	COUNSEL	3'-6" x 7'-0"	D	WD/ST	-	F1	HM/PT	-	-	-	-	21
B115	COUNSEL	3'-6" x 7'-0"	D	WD/ST	-	F1	HM/PT	-	-	-	-	21
B116	COUNSEL	3'-6" x 7'-0"	D	WD/ST	-	F1	HM/PT	-	-	-	-	21
C100	CORRIDOR	3'-6" x 7'-9 1/2"	B	AL/AN	-	F1	AL/AN	-	-	-	-	1
C101	COUNSEL	3'-6" x 7'-0"	D	WD/ST	-	F1	HM/PT	-	-	-	-	21
C102	STORAGE	3'-6" x 7'-0"	D	WD/ST	-	F1	HM/PT	-	-	-	-	14
C103	COUNSEL	3'-6" x 7'-0"	D	WD/ST	-	F1	HM/PT	-	-	-	-	21
C104	COUNSEL	3'-6" x 7'-0"	D	WD/ST	-	F1	HM/PT	-	-	-	-	21
C105	COUNSEL	3'-6" x 7'-0"	D	WD/ST	-	F1	HM/PT	-	-	-	-	21
C106	COUNSEL	3'-6" x 7'-0"	D	WD/ST	-	F1	HM/PT	-	-	-	-	21
C107	COUNSEL	3'-6" x 7'-0"	D	WD/ST	-	F1	HM/PT	-	-	-	-	21

NOTES:

- ALL HOLLOW METAL DOOR FRAMES TO RECEIVE SEMI-GLOSS PAINT FINISH.
- SEE SHEET A-203-P1 FOR ALUMINUM FRAME TYPES AND DIMENSIONS.

DOOR SCHEDULE - MENTAL HEALTH												
No.	Room Name	Door			Frame			Details			HDWR SETS	
		Size	Type	Material/Finish	Rating	Type	Material/Finish	Rating	Head	Jamb	Sill	
C108	COUNSEL	3'-6" x 7'-0"	D	WD/ST	-	F1	HM/PT	-	-	-	-	21
C109	COUNSEL	3'-6" x 7'-0"	D	WD/ST	-	F1	HM/PT	-	-	-	-	21
C110	COUNSEL	3'-6" x 7'-0"	D	WD/ST	-	F1	HM/PT	-	-	-	-	21
C111	COUNSEL	3'-6" x 7'-0"	D	WD/ST	-	F1	HM/PT	-	-	-	-	21
C112	COUNSEL	3'-6" x 7'-0"	D	WD/ST	-	F1	HM/PT	-	-	-	-	21
D100	CORRIDOR	3'-6" x 7'-9 1/2"	B	AL/AN	-	F1	AL/AN	-	-	-	-	1
D101	COUNSEL	3'-6" x 7'-0"	D	WD/ST	-	F1	HM/PT	-	-	-	-	21
D102	COUNSEL	3'-6" x 7'-0"	D	WD/ST	-	F1	HM/PT	-	-	-	-	21
D103	COUNSEL	3'-6" x 7'-0"	D	WD/ST	-	F1	HM/PT	-	-	-	-	21
D104	COUNSEL	3'-6" x 7'-0"	D	WD/ST	-	F1	HM/PT	-	-	-	-	21
D105	COUNSEL	3'-6" x 7'-0"	D	WD/ST	-	F1	HM/PT	-	-	-	-	21
D106	COUNSEL	3'-6" x 7'-0"	D	WD/ST	-	F1	HM/PT	-	-	-	-	21
D107	COUNSEL	3'-6" x 7'-0"	D	WD/ST	-	F1	HM/PT	-	-	-	-	21
D108	COUNSEL	3'-6" x 7'-0"	D	WD/ST	-	F1	HM/PT	-	-	-	-	21
D109	COUNSEL	3'-6" x 7'-0"	D	WD/ST	-	F1	HM/PT	-	-	-	-	21
D110	COUNSEL	3'-6" x 7'-0"	D	WD/ST	-	F1	HM/PT	-	-	-	-	21
D111	COUNSEL	3'-6" x 7'-0"	D	WD/ST	-	F1	HM/PT	-	-	-	-	21
D112	COUNSEL	3'-6" x 7'-0"	D	WD/ST	-	F1	HM/PT	-	-	-	-	21
E100	CORRIDOR	3'-6" x 7'-9 1/2"	B	AL/AN	-	F1	AL/AN	-	-	-	-	1
E101	STORAGE	3'-6" x 7'-0"	D	WD/ST	-	F1	HM/PT	-	-	-	-	14
E102	EXAM	3'-6" x 7'-0"	D	WD/ST	-	F1	HM/PT	-	-	-	-	20
E103	COUNSEL	3'-6" x 7'-0"	D	WD/ST	-	F1	HM/PT	-	-	-	-	21
E104	COUNSEL	3'-6" x 7'-0"	D	WD/ST	-	F1	HM/PT	-	-	-	-	21
E105	COUNSEL	3'-6" x 7'-0"	D	WD/ST	-	F1	HM/PT	-	-	-	-	21
E106	COUNSEL	3'-6" x 7'-0"	D	WD/ST	-	F1	HM/PT	-	-	-	-	21
E107	COUNSEL	3'-6" x 7'-0"	D	WD/ST	-	F1	HM/PT	-	-	-	-	21
E108	COUNSEL	3'-6" x 7'-0"	D	WD/ST	-	F1	HM/PT	-	-	-	-	21
E109	COUNSEL	3'-6" x 7'-0"	D	WD/ST	-	F1	HM/PT	-	-	-	-	21
E110	COUNSEL	3'-6" x 7'-0"	D	WD/ST	-	F1	HM/PT	-	-	-	-	21
E111	COUNSEL	3'-6" x 7'-0"	D	WD/ST	-	F1	HM/PT	-	-	-	-	21
E112	COUNSEL	3'-6" x 7'-0"	D	WD/ST	-	F1	HM/PT	-	-	-	-	21
E113	COUNSEL	3'-6" x 7'-0"	D	WD/ST	-	F1	HM/PT	-	-	-	-	21
E114	COUNSEL	3'-6" x 7'-0"	D	WD/ST	-	F1	HM/PT	-	-	-	-	21
F101	RESTROOM	3'-6" x 7'-0"	D	WD/ST	-	F1	HM/PT	-	-	-	-	19
F101A	CHASE	2'-0" x 7'-0"	D	WD/ST	-	F1	HM/PT	-	-	-	-	14
F102	TELEMED	3'-6" x 7'-0"	E	WD/ST	-	F1	HM/PT	-	-	-	-	18
F103	RESTROOM	3'-6" x 7'-0"	D	WD/ST	-	F1	HM/PT	-	-	-	-	19
F105	COPY	3'-6" x 7'-0"	E	WD/ST	-	F1	HM/PT	-	-	-	-	22
F106	OFFICE	3'-6" x 7'-0"	E	WD/ST	-	F1	HM/PT	-	-	-	-	16
F107	OFFICE	3'-6" x 7'-0"	E	WD/ST	-	F1	HM/PT	-	-	-	-	16
F108	OFFICE	3'-6" x 7'-0"	E	WD/ST	-	F1	HM/PT	-	-	-	-	16

GENERAL NOTES - DOOR SCHEDULE:

1. RE: SHEET G1002 FOR ADDITIONAL GENERAL NOTES THAT ARE APPLICABLE.
2. ALL DIMENSIONS ARE TO ROUGH OPENING.
3. ALL OPENINGS ARE TO BE FIELD VERIFIED, AND NOTED AS SUCH ON SHOP DRAWINGS, PRIOR TO VHA COR'S REVIEW.
4. GLASS DOORS, ADJACENT PANELS AND ALL GLAZED OPENINGS WITHIN 1'-6" OF THE FLOOR, AND WITHIN A 24-INCH ARC OF EITHER VERTICAL EDGE OF A DOOR, ETC., SHALL BE SAFETY GLAZING AS APPROVED FOR IMPACT BY APPLICABLE BUILDING CODES, AND SHALL BE LABELED AS SUCH.
5. ALL INTERIOR DOORS TO HAVE JAMB DETAIL F8/A-505 AND HEAD DETAIL F9-A-505. UNO. RE WINDOW TYPES FOR EXTERIOR DOOR DETAILS.

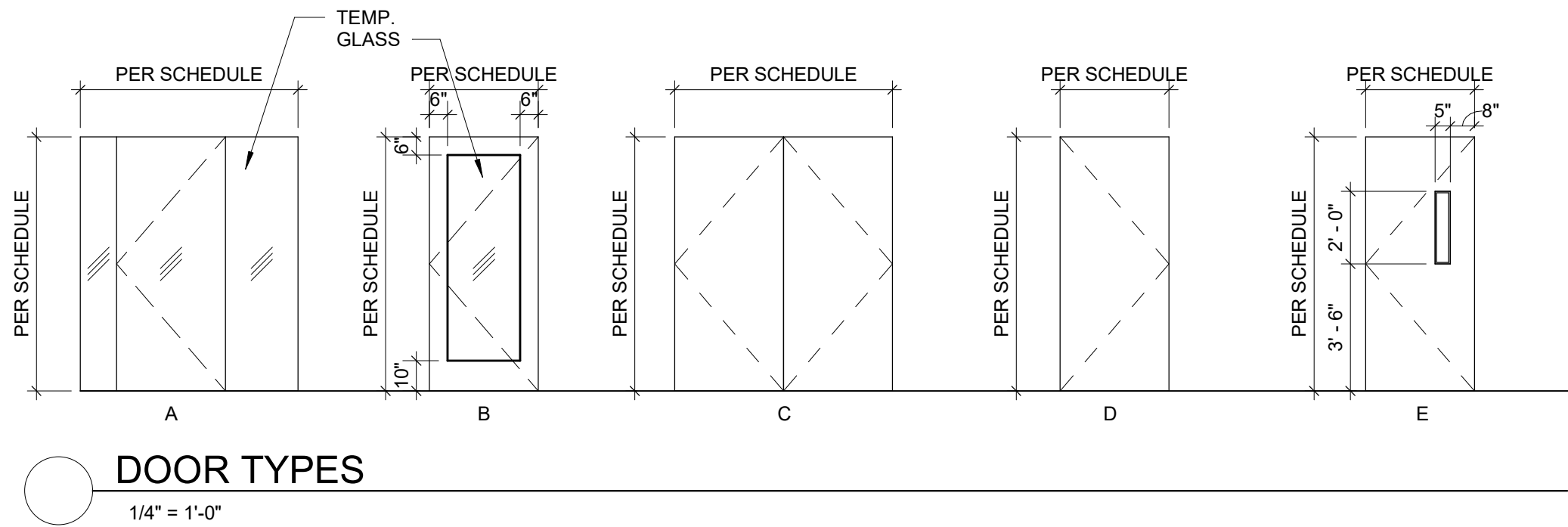
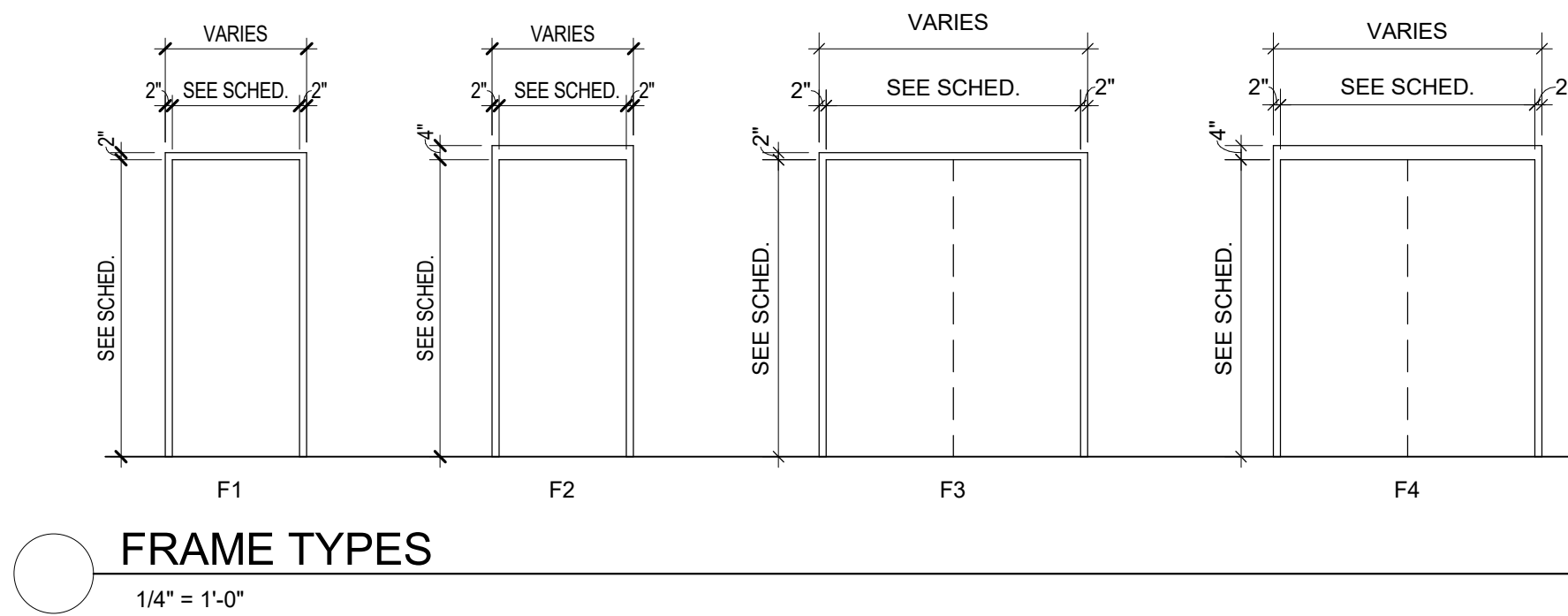

Issued:	Date:

CONSULTANTS:

ARCHITECT/ENGINEER OF RECORD:

750 W HAMPDEN AVE
SUITE 300
ENGLEWOOD, CO 80110
(720) 550-6307
WWW.VALHALLAENGINEERING.COM

VEG 4.11

STAMP:

U.S. Department
of Veterans Affairs

Drawing Title

DOOR SCHEDULE

Approved: Project Director

Phase

100% CONSTRUCTION DOCUMENTS

Project Title

OUTPATIENT MENTAL HEALTH / EDUCATION ADDITION

Location
3687 Veterans Drive, Fort Harrison, MT 59636

Issue Date
08/05/2020

Checked
MVP

Drawn
SB

Project Number

436-114

Building Number

173

Drawing Number

A-602-P1

A

B

C

D

E

F

A

B

C

D

E

F

ROOM FINISH SCHEDULE - MENTAL HEALTH												
ROOM NO.	ROOM NAME	FLOORS		WALL FINISH				CEILING FINISH	CASEWORK			REMARKS
		FLOOR FINISH	BASE FINISH	NORTH WALL	EAST WALL	SOUTH WALL	WEST WALL		COUNTERTOP	BASE CABINET	UPPER CABINET	
A100A	CORR	FVT	BR1	GL/WP1	GL	WP1	GL	CA1	-	-	-	
A100B	CORR	FVT	BR1	-	-	GL	WT2	CW	-	-	-	
A100C	CORR	FVT	BR1	GL	GL/WP1	WP1	WP1	CA1	-	-	-	
A100D	CORR	FC3	BR2	WP1	WP1	WP1	WP1	CA1	-	-	-	
A100E	CORR	FC3	BR2	-	WP1	WP1	WP1	CA1	-	-	-	
A100F	CORR	FC3	BR2	WP1	WP1	WP1	WP1	CA1	-	-	-	
A101	VESTIBULE	FSC	BR1	GL/WP1	MAS	-	WP1	CM	-	-	-	1
A102	WAITING	FC2	-	-	WP1	GL	-	CW	-	-	-	
A103	STORAGE	FX	BR1	WP1	WP1	WP1	WP1	CX	-	-	-	
A104	RR	FT	BT	WT1	WT1	WT1	WT1	CE	-	-	-	
A105	RR	FT	BT	WT1	WT1	WT1	WT1	CE	-	-	-	
A106	HAC	FT	BT	WT1	WT1	WT1	WT1	CE	-	-	-	
A106A	CHASE	FX	-	-	-	-	-	CX	-	-	-	
A107	GROUP	FC2	BR2	WP7	WP1	WP1	WP1	CA2	-	-	-	
A108	GROUP	FC2	BR2	WP1	WP1	WP7	WP1	CA2	-	-	-	
A109	RR	FT	BT	WT1	WT1	WT1	WT1	CE	MS2	ML2	-	
A110	HAC	FX	BR1	WE1	WE1	WE1	WE1	CE	-	-	-	
A111	RR	FT	BT2	WT1	WT1	WT1	WT1	CE	MS2	ML2	-	
A112	ELEC	FX	BR1	WP1	WP1	WP1	WP1	CX	-	-	-	
A113	IT ROOM	FX	BR1	WP1	WP1	WP1	WP1	CX	-	-	-	
A114	CONFERENCE / LOUNGE	FC2	BR2	WP1	WP1	WP7	WP1	CA1	MS3	ML1	ML1	
A115	REC	FC2	BR2	WP3	-	WT2	WP3	CA1	MS3	ML1/MS1	-	
B100A	CORR	FC3	BR2	WP1	WP1	WP1	WP1	CA1	-	-	-	
B100B	CORR	FC3	BR2	WP1	WP1	WP1	WP1	CA1	-	-	-	
B101	GROUP	FC2	BR2	WP1	WP1	WP7	WP1	CA1	-	-	-	
B102	GROUP	FC2	BR2	WP7	WP1	WP1	WP1	CA1	-	-	-	
B103	STORAGE	FX	BR1	WP1	WP1	WP1	WP1	CX	-	-	-	
B105	COUNSEL	FC1	BR2	WP2	WP2	WP2	WP3	CA1	-	-	-	
B106	COUNSEL	FC1	BR2	WP2	WP2	WP2	WP3	CA1	-	-	-	
B107	COUNSEL	FC1	BR2	WP2	WP3	WP2	WP2	CA1	-	-	-	
B108	COUNSEL	FC1	BR2	WP2	WP3	WP2	WP2	CA1	-	-	-	
B109	COUNSEL	FC1	BR2	WP2	WP2	WP2	WP3	CA1	-	-	-	
B110	COUNSEL	FC1	BR2	WP2	WP2	WP2	WP3	CA1	-	-	-	
B111	COUNSEL	FC1	BR2	WP2	WP3	WP2	WP2	CA1	-	-	-	
B112	COUNSEL	FC1	BR2	WP2	WP3	WP2	WP2	CA1	-	-	-	
B113	COUNSEL	FC1	BR2	WP2	WP2	WP2	WP3	CA1	-	-	-	
B114	COUNSEL	FC1	BR2	WP2	WP2	WP2	WP3	CA1	-	-	-	
B115	COUNSEL	FC1	BR2	WP2	WP3	WP2	WP2	CA1	-	-	-	
B116	COUNSEL	FC1	BR2	WP2	WP3	WP2	WP2	CA1	-	-	-	
C100	CORR	FC3	BR2	WP1	WP1	WP1	WP1	CA1	-	-	-	
C101	COUNSEL	FC1	BR2	WP2	WP2	WP2	WP4	CA1	-	-	-	
C102	STORAGE	FC1	BR2	WP2	WP2	WP2	WP4	CA1	-	-	-	
C103	COUNSEL	FC1	BR2	WP2	WP4	WP2	WP2	CA1	-	-	-	
C104	COUNSEL	FC1	BR2	WP2	WP4	WP2	WP2	CA1	-	-	-	
C105	COUNSEL	FC1	BR2	WP2	WP2	WP2	WP4	CA1	-	-	-	
C106	COUNSEL	FC1	BR2	WP2	WP2	WP2	WP4	CA1	-	-	-	
C107	COUNSEL	FC1	BR2	WP2	WP4	WP2	WP2	CA1	-	-	-	
C108	COUNSEL	FC1	BR2	WP2	WP4	WP2	WP2	CA1	-	-	-	
C109	COUNSEL	FC1	BR2	WP2	WP2	WP2	WP4	CA1	-	-	-	
C110	COUNSEL	FC1	BR2	WP2	WP2	WP2	WP4	CA1	-	-	-	
C111	COUNSEL	FC1	BR2	WP2	WP4	WP2	WP2	CA1	-	-	-	
C112	COUNSEL	FC1	BR2	WP2	WP4	WP2	WP2	CA1	-	-	-	
D100	CORR	FC3	BR2	WP1	WP1	WP1	WP1	CA1	-	-	-	
D101	COUNSEL	FC1	BR2	WP2	WP2	WP2	WP2	CA1	-	-	-	
D102	COUNSEL	FC1	BR2	WP5	WP2	WP2	WP2	CA1	-	-	-	
D103	COUNSEL	FC1	BR2	WP2	WP2	WP5	WP2	CA1	-	-	-	
D104	COUNSEL	FC1	BR2	WP2	WP2	WP5	WP2	CA1	-	-	-	
D105	COUNSEL	FC1	BR2	WP5	WP2	WP2	WP2	CA1	-	-	-	
D106	COUNSEL	FC1	BR2	WP5	WP2	WP2	WP2	CA1	-	-	-	
D107	COUNSEL	FC1	BR2	WP2	WP2	WP5	WP2	CA1	-	-	-	
D108	COUNSEL	FC1	BR2	WP2	WP2	WP5	WP2	CA1	-	-	-	
D109	COUNSEL	FC1	BR2	WP5	WP2	WP2	WP2	CA1	-	-	-	
D110	COUNSEL	FC1	BR2	WP5	WP2	WP2	WP2	CA1	-	-	-	
D111	COUNSEL	FC1	BR2	WP2	WP2	WP5	WP2	CA1	-	-	-	
D112	COUNSEL	FC1	BR2	WP2	WP2	WP5	WP2	CA1	-	-	-	
E100	CORR	FC3	BR2	WP1	WP1	WP1	WP1	CA1	-	-	-	
E101	STORAGE	FX	BR1	WP1	WP1	WP1	WP1	CA1	-	-	-	
E102	EXAM	FVT	BR1	WP1	WP1	WP1	WP1	CA1	MS3	ML1	-	
E103	COUNSEL	FC1	BR2	WP6	WP2	WP2	WP2	CA1	-	-	-	
E104	COUNSEL	FC1	BR2	WP6	WP2	WP2	WP2	CA1	-	-	-	
E105	COUNSEL	FC1	BR2	WP2	WP2	WP6	WP2	CA1	-	-	-	
E106	COUNSEL	FC1	BR2	WP2	WP2	WP6	WP2	CA1	-	-	-	
E107	COUNSEL	FC1	BR2	WP6	WP2	WP2	WP2	CA1	-	-	-	
E108	COUNSEL	FC1	BR2	WP6	WP2	WP2	WP2	CA1	-	-	-	
E109	COUNSEL	FC1	BR2	WP2	WP2	WP6	WP2	CA1	-	-	-	
E110	COUNSEL	FC1	BR2	WP2	WP2	WP6	WP2	CA1	-	-	-	
E111	COUNSEL	FC1	BR2	WP6	WP2	WP2	WP2	CA1	-	-	-	
E112	COUNSEL	FC1	BR2	WP6	WP2	WP2	WP2	CA1	-	-	-	
E113	COUNSEL	FC1	BR2	WP2	WP2	WP6	WP2	CA1	-	-	-	
E114	COUNSEL	FC1	BR2	WP2	WP2	WP6	WP2	CA1	-	-	-	
F100	CORR	FC3	BR2	WP1	WP1	WP1	WP1	CA1	-	-	-	
F101	RR	FT	BT	WT1	WT1	WT1	WT1	CE	MS2	ML2	-	
F101A	CHASE	FX	-	-	-	-	-	CX	-	-	-	
F102	TELEMED	FVT	BR1	WP1	WP1	WP1	WP1	CA1	-	-	-	
F103	RR	FT	BT	WP1	WP1	WP7	WP1	CE	-	-	-	
F104	OPEN OFFICE	FC2	BR2	WP1	WP1	WP1	WP1	CM	-	-	-	
F105	COPY	FVT	BR1	WP1	WP1	WP1	WP1	CA1	MS3	-	-	
F106	OFFICE	FC1	BR2	WP1	WP1	WP7	WP1	CA1	-	-	-	
F107	OFFICE	FC1	BR2	WP1	WP1	WP7	WP1	CA1	-	-	-	
F108	OFFICE	FC1	BR2	WP7	WP1	WP1	WP1	CA1	-	-	-	

FINISH LEGEND - MENTAL HEALTH				
SYMBOL	MATERIAL	MANUFACTURER	TYPE	COLOR
FLOOR FINISH				
FC1	MODULAR CARPET TILE - 24" X 24"	PATCRAFT	FUTURA 10380	SATELLITE 00520
FC2	MODULAR CARPET TILE - 24" X 24"	PATCRAFT	FUTURA 10380	DOO WOP 00770
FC3	MODULAR CARPET TILE - 24" X 24"	PATCRAFT	ORBITAL 10379	SATELLITE 00520
FCT	STATIC DISSIPATIVE TILE	TARKETT	IQ GRANIT SD	GRANIT FLANNEL BLANKET 0722
FSC	STAINED SEALED CONCRETE	SHERWIN WILLIAMS	-	TBD BY COR
FT	PORCELAIN TILE - 12" X 12"	CROSSVILLE	NOTORIOUS	LEADING MAN
FT GROUT	PORCELAIN TILE GROUT	TEC	ACCUCOLOR PREMIUM SANDED	908 DOVE GRAY
FVT	LUXURY VINYL FLOORING - 9" X 48"	ARMSTRONG	NATURAL CREATIONS	DRIFTWOOD GRAYED TP062
FX	SEALED CONCRETE	SHERWIN WILLIAMS	-	-
WALL BASE				
BR1	4" RUBBER COVE BASE	ARMSTRONG	STANDARD TOE	GRAPHITE GRAY
BR2	4" RUBBER COVE BASE	ARMSTRONG	NO TOE	GRAPHITE GRAY
BT	TILE COVE BASE 6" X 12"	CROSSVILLE	NOTORIOUS	LEADING MAN
BT GROUT	PORCELAIN TILE GROUT	TEC	ACCUCOLOR	908 DOVE GRAY
WALL FINISH				
GL	GLASS			REFER TO EXTERIOR ELEVATIONS
MAS	BRICK MASONRY	BELDEN	AMBASSADOR	COLOR TBD
WP1	PAINT - LATEX	SHERWIN WILLIAMS	SEMIGLOSS	SW7006 EXTRA WHITE
WP2	PAINT - LATEX	SHERWIN WILLIAMS	SEMIGLOSS	SW7050 USEFUL GRAY
WP3	PAINT - LATEX	SHERWIN WILLIAMS	SEMIGLOSS	SW7067 CITYSCAPE
WP4	PAINT - LATEX	SHERWIN WILLIAMS	SEMIGLOSS	SW0013 MAJOLICA GREEN
WP5	PAINT - LATEX	SHERWIN WILLIAMS	SEMIGLOSS	SW6687 LANTERN LIGHT
WP6	PAINT - LATEX	SHERWIN WILLIAMS	SEMIGLOSS	SW0018 TEAL STENCIL
WP7	PAINT - LATEX	SHERWIN WILLIAMS	SEMIGLOSS	SW7615 SEA SERPENT
WS	STONE			TO MATCH EXTERIOR BRICK
WT1	PORCELAIN TILE - 12" X 24"	CROSSVILLE	SHADES	CLAY AV245
WT1 GROUT	PORCELAIN TILE GROUT	TEC	ACCUCOLOR	908 DOVE GRAY
WT2	PORCELAIN TILE - 12" X 22"	ARIZONA TILE	3D BLADE	WHITE MATTE
WT2 GROUT	PORCELAIN TILE GROUT	TEC	ACCUCOLOR	910 BRIGHT WHITE
MILLWORK / CASEWORK				
ML1	PLASTIC LAMINATE	WILSONART	-	Y0515-60 SABLE LINE
ML1 EDGEBAND	1MM PVC EDGEBAND	DOELLKEN WOODTAPE	-	TO MATCH ML1
ML2	PLASTIC LAMINATE	WILSONART	-	7966K-12 5TH AVE ELM
ML2 EDGEBAND	1MM PVC EDGEBAND	DOELLKEN WOODTAPE	-	8274E5
MS1	QUARTZ	CAMBRIA	-	IRONSBRIDGE
MS2	SOLID SURFACE	CORIAN	-	GLACIER WHITE
MS3	SOLID SURFACE	CORIAN	-	EVEREST
CEILING FINISH				
CA1	24" X 24" ACOUSTICAL CEILING TILE W/ ANGLED TEGULAR EDGE	ARMSTRONG	1775, DUNE	WHITE
CA2	24" X 24" ACOUSTICAL CEILING TILE W/ ANGLED TEGULAR EDGE	ARMSTRONG	1719, FINE FISSURED	WHITE
CA GRID	9/16" TEE SYSTEM	ARMSTRONG	SURRAFINE XL	WHITE
CE	GYP SUM BOARD CEILING - EPOXY PAINT	SHERWIN WILLIAMS	WATER BASED EPOXY W/ EG-SHELL FINISH	SW7009 PEARLY WHITE
CM	PREFINISHED METAL PANELS			
CP	PAINTED GYP. CEILING - LATEX	SHERWIN WILLIAMS	LOW VOC LATEX W/ FLAT FINISH	SW7009 PEARLY WHITE
CW	24" X 48" ACOUSTICAL CEILING TILE W/ ANGLED TEGULAR EDGE	ARMSTRONG	WOODWORKS TEGULAR GRILLE	WALNUT
CW GRID	INTERLUDE 9/16"	ARMSTRONG	WOODWORKS TEGULAR GRILLE	BLACK
CX	EXPOSED TO STRUCTURE	-	-	-
MISCELLANEOUS				
SD1	INTERIOR DOORS	-	PLAIN SLICED WHITE MAPLE	STAIN TO MATCH ML1
SD1 FRAME	INTERIOR HOLLOW METAL DOOR FRAMES	SHERWIN WILLIAMS	ALKYLD PAINT	PAINTED TO MATCH WP1
SD2	EXTERIOR DOORS - INSIDE FACE	SHERWIN WILLIAMS	ALKYLD PAINT	PAINTED TO MATCH WP1
SD2 FRAME	EXTERIOR HOLLOW METAL DOOR FRAMES - INSIDE FACE	SHERWIN WILLIAMS	ALKYLD PAINT	PAINTED TO MATCH WP1
SO1	OPERABLE PARTITION	MODERN FOLD	KOROSEAL VINYL	187 GRIDLOCK - BOULEVARD
SS	INTERIOR WINDOW SILLS - SOLID SURFACE, 1/2" THICK	CORIAN	-	BISQUE
SW1	WINDOW TREATMENT - DOUBLE ROLLER SHADES, MANUAL 3% OPENNESS FACTOR	MECHOSHADE	EUROVEIL BASKET WEAVE, 5300 SERIES 5% OPENNESS	5306 SILVER BIRCH

REMARKS:

1. VESTIBULE A101 TO HAVE BR1 ON NORTH AND WEST WALLS ONLY.

GENERAL NOTES - INTERIOR FINISHES:

1. REFER TO SHEET G002 FOR ADDITIONAL GENERAL NOTES THAT ARE APPLICABLE.
2. REFER TO SHEET A-506 FOR ADDITIONAL CEILING INFORMATION.
3. REFER TO SHEET A-205-P1 AND A-206-P1 FOR ADDITIONAL WALL FINISH INFORMATION.
4. REFER TO A-508 FOR ADDITIONAL FLOOR FINISH & WALL PROTECTION INFORMATION.
5. WHERE MULTIPLE FINISHES ARE LISTED IN ONE AREA OR ROOM ON THE FINISH SCHEDULE, REFER TO INTERIOR ELEVATIONS A-200 SERIES FOR FINISH CLARIFICATION.
6. ALL INTERIOR GYP. BD. SURFACES SHALL RECEIVE SEMI-GLOSS FINISH LATEX PAINT.
7. INTERIOR GYP. BD. SURFACES TO RECEIVE EPOXY PAINT SHALL HAVE A SEMI-GLOSS FINISH.
8. INSTALL METAL TRANSITION STRIP WHERE WALL TILE MEETS PAINTED GYP. BD. WALL IN ALL VERTICAL AND/OR HORIZONTAL CONDITIONS.
9. WHERE PORCELAIN OR GLASS WALL TILES OF DIFFERENT THICKNESSES MEET, ENSURE THAT THE FACES OF THE DIFFERENT TILES ARE FLUSH.
10. ALL FINAL COLORS TO BE APPROVED BY THE VHA INTERIOR DESIGNER OR COR.

C:\Users\IV_Architect\Documents\164091_A111_VA-FH-Arch_Optimization\9\WNT.rvt
8/5/2020 4:17:50 PM
VA FORM 08 - 6231
