

# EXPAND PHARMACY AND RADIOLOGY

325 H STREET,  
IRON MOUNTAIN, MI 49801

CONSTRUCTION SET  
MAY 8, 2023

## GENERAL NOTES

- VERIFY ALL DIMENSIONS RELATING NEW CONSTRUCTION TO EXISTING CONSTRUCTION AND ALL DIMENSIONS RELATING NEW FLOOR ELEVATIONS TO EXISTING FLOOR ELEVATIONS.
- UNLESS NOTED OTHERWISE, DIMENSIONS ON PLANS LOCATING INTERIOR PARTITIONS ARE TO FACE OF CONCRETE BLOCK, OR FACE OF OUTER LAYER OF GYPSUM BOARD. DIMENSIONS IGNORE APPLIED CERAMIC TILE.
- GENERAL TRADE SHALL PATCH HOLES IN SLABS, PARTITIONS, AND CEILINGS CAUSED BY ANY TRADE AS FOLLOWS:
  - AT REMOVED DUCTWORK, CONDUIT, AND PIPING
  - AT NEW DUCTWORK, CONDUIT AND PIPING IN EXISTING PARTITIONS
  - AT ADDED OR REMOVED PARTITION MOUNTED ITEMS
- WHERE EXPOSED TO VIEW, PATCHED SURFACES SHALL MATCH ADJACENT FINISHES. WORK SHALL MAINTAIN EXISTING SEPARATION RATINGS
- GENERAL TRADE SHALL REMOVE ACOUSTICAL TILE AND PLASTER CEILINGS/GYPSUM BOARD WHERE REQUIRED FOR MECHANICAL OR ELECTRICAL TRADES. REINSTALL ACOUSTICAL TILE AND PATCH PLASTER/GYPSUM BOARD WHEN WORK ABOVE CEILING HAS BEEN COMPLETED
- WHERE PARTITIONS ARE SCHEDULED TO RECEIVE FULL HEIGHT CERAMIC TILE, EXTEND CERAMIC TILE TO HEIGHT OF CEILING SCHEDULED ON FLOOR PLANS. SEE 
- UNLESS DIMENSIONED OTHERWISE, LOCATE DOOR FRAMES AS FOLLOWS:
  - FROM PARTITION PERPENDICULAR TO DOOR, TO HINGE PLATE ON DOOR FRAME. 4"
  - CROSS CORRIDOR DOUBLE DOORS: CENTER IN CORRIDOR
  - DOUBLE EGRESS DOORS: CENTER IN CORRIDOR
- CONSTRUCTION IN SOME AREAS SURROUNDING THE LIMITS OF THIS CONTRACT IS CURRENTLY IN PROGRESS. ACTUAL EXISTING CONDITIONS MAY VARY FROM CONDITIONS INDICATED ON THESE DRAWINGS
- SEE SPECIFICATION SECTION 01 35 26 FOR INFECTON CONTROL. SEE SPECIFICATION SECTION 01 00 00 FOR PHASING AND WORK TIME LIMITATIONS.
- WHERE MASONRY PARTITIONS ARE REMOVED RESULTING IN A VOID, TOPPING SHALL BE PATCHED WITH CONCRETE. SEE NEW FINISH SCHEDULE AND REFER TO THE FOLLOWING FOR ADDITIONAL REQUIREMENTS:
  - TOPPING INFILL. SEE 
- WHERE PROJECT CONSTRUCTION SCHEDULING DOES NOT ALLOW CONCRETE TOPPING TO CURE TO MOISTURE LEVELS REQUIRED BY FLOORING MATERIAL INSTALLATION GUIDELINES, UTILIZE CEMENTITIOUS CAST UNDERLAYMENT AT TOPPING INFILLS
- CONCRETE TOPPING SHALL BE POURED PRIOR TO ERECTING PARTITIONS. SEE NEW FINISH SCHEDULE AND DETAIL **B1/4505K** FOR TOPPING DEPRESSION REQUIREMENTS
- FOR FLOOR TRANSITION DETAILS. SEE 
- PROVIDE BLOCKING FOR ALL PARTITION MOUNTED ITEMS INCLUDING THOSE SHOWN ON THESE DRAWINGS TO BE PROVIDED UNDER SEPARATE CONTRACT. SEE 
- CORNER GUARDS INDICATED THUS (CG1, CG2, CG3, CG4) ON FLOOR PLANS, ARE TO BE SURFACE MOUNTED FROM TOP OF BASE TO CEILING, UNLESS NOTED OTHERWISE IN ROOM ELEVATIONS OR PLANS.
- END WALL GUARDS INDICATED THUS (EW1) ON FLOOR PLANS, ARE TO BE SURFACE MOUNTED FROM TOP OF BASE TO 48" A.F.F.
- FOR MOUNTING HEIGHTS AND LOCATIONS OF DEVICES PROVIDED BY OTHER TRADES, SEE 
- UNLESS OTHERWISE NOTED, EXTEND ROOM FINISHES AT CASEWORK AS FOLLOWS:
  - EXTEND FLOOR FINISH UNDER CASEWORK (EXCEPT AT CARPET AND INTEGRAL BASES).
  - EXTEND CERAMIC TILE (BOTH FULL HEIGHT & WAINSCOT) BEHIND CASEWORK (WALLCOVERING IS NOT REQUIRED BEHIND CASEWORK.)
  - IT IS THE INTENT THAT ALL SURFACES CONCEALED BY CASEWORK BE FINISHED IN THE SAME MANNER AS THE ROOM. ONCE CASEWORK IS IN PLACE, INSTALL ADDITIONAL BASE MATERIAL TO BASE UNIT. MATERIAL SHALL MATCH ROOM BASE UNLESS NOTED OTHERWISE ON CASEWORK ELEVATIONS.
- PROVIDE SELF LEVELING UNDERLAYMENT WHERE RESILIENT FLOORING IS SCHEDULED. PREPARE EXISTING FLOORING AS REQUIRED FOR SELF LEVELER.
- WHERE MECHANICAL EQUIPMENT DOES NOT ALLOW STUDS TO EXTEND TO STRUCTURE, PROVIDE STRUCTURAL METAL STUD BOX HEADER BENEATH ALL EQUIPMENT. BOX HEADER SHALL BE CONSTRUCTED OF (2) STRUCTURAL STUDS LAID ON THEIR BACK SIDE UTILIZING THE SAME DIMENSION STUDS AS THE WALL, BE CONSTRUCTED (IE, 3/8"), OPENINGS BETWEEN 8'-0" AND 12'-0" SHALL UTILIZE .0451 THICKNESS STUDS. OPENINGS LESS THAN 8'-0" SHALL UTILIZE .0306 THICKNESS STUDS.
- UNLESS NOTED OTHERWISE, CASEWORK ON A400 SERIES SHEETS IS PLASTIC LAMINATE. FOR CASEWORK LEGEND SEE SHEET A701K.
- DOOR ELEVATIONS SHOWN IN ROOM ELEVATIONS ARE SYMBOLIC REPRESENTATIONS ONLY AND DO NOT REFLECT SCHEDULED DOOR ELEVATIONS. SEE DOOR SCHEDULE FOR ACTUAL DOOR PANEL ELEVATION.
- GENERAL CONTRACTOR TO SUBMIT PROPOSED COORDINATED INSTALLATION LAYOUT OF MRI. LAYOUT SHALL SHOW FIELD MEASURED LOCATIONS OF ALL MECHANICAL, ELECTRICAL, PLUMBING, FIRE PROTECTION INSTALLATION, AND OWNER PROVIDED EQUIPMENT.
- ALL CONTRACTORS UTILIZING ELECTRONIC DRAWING SETS ARE RESPONSIBLE TO CONFIRM DRAWINGS ARE PRINTED/INSERTED INTO OTHER SOFTWARE TO SCALE. CONSTRUCTION DRAWINGS ON FULL SIZE SHEETS ARE TO BE 24" X 36" OR 30" X 42" WHEN PRINTED AT 1:1. A SCALE VERIFICATION IS PROVIDED FOR YOUR VERIFICATION IN THE MATERIALS AND SYMBOLS SCHEDULE ON THE COVER SHEET OF THIS PROJECT.
- FOR TYPICAL COLUMN AND BEAM FIREPROOFING DETAILS SEE SHEET A504K.

## ABBREVIATIONS

(A)	A.D.A. ACCESSIBLE
ACOUS	ACOUSTICAL
ACT	ACOUSTICAL CEILING TILE
ADJ	ADJUSTABLE
AFF	ABOVE FINISHED FLOOR
ALT	ALTERNATE
ANES	ANESTHESIA
APPROX	APPROXIMATE
ARCH	ARCHITECTURAL
AUTO	AUTOMATIC
BLDG	BUILDING
BLKG	BLOCKING
BOTT	BOTTOM
CAB	CABINET
CER	CERAMIC
CGR	CORNER GUARD (NUMBER/TYPE)
CH	CABINET HEATER
CJ	CONTROL JOINT
CL	CENTERLINE
CLG	CEILING
CMU	CONCRETE MASONRY UNIT
COL	COLUMN
CONC	CONCRETE
CONT	CONTINUOUS
CORR	CORRIDOR
CRUI	CHAIR RAIL (NUMBER/TYPE)
CS	CLINIC SINK
CTR	CENTER
CUR	CURB/C
DBL	DOUBLE
DEPT	DEPARTMENT
DF	DRINKING FOUNTAIN
DI	DIAMETER
DICT	DICTATION
DIS	DISINTEGRATION
DO	DOOR OPENING
DS	DOWNSPOUT
DUMB	DUMBWATER
DWG	DRAWING
EACH	EACH
EL	ELEVATION
ELC	ELECTRICAL
ELEV	ELEVATOR
EMER	EMERGENCY
EP	ELECTRICAL PANEL
EPB	EMERGENCY EXIT PUSH BUTTON
EQ	EQUAL
ETC	ET CETERA
EW	ELECTRIC WATER COOLER
EXIST	EXISTING
EXP	EXPANSION
EXT	EXTERIOR
FD	FLOOR DRAIN
FDN	FOUNDATION
FE	FIRE EXTINGUISHER
FEC	FIRE EXTINGUISHER CABINET
FIN	FINISH
FLASH	FLASHING
FLR	FLOOR
FLUO	FLUOROSCOPY
FO	FINISHED OPENING
FR	FRAME
FT	FEET OR FOOT
FTG	FOOTING
GA	GALVE
GB	GRAB BAR
GC	GENERAL CONTRACTOR
GYP	GYPSUM BOARD
HC	HOSE CABINET
HDR	HEADER
HM	HOLLOW METAL
HOR	HORIZONTAL
HR	HAND RAIL (NUMBER/TYPE)
HSK	HOUSEKEEPING
HSS	HOLLOW STRUCTURAL STEEL
HT	HEIGHT
HTR	HOLE THROUGH ROOF
HVAC	HEATING, VENTILATING, AND CONDITIONING
ID	INSIDE DIAMETER
INSUL	INSULATION
INT	INTERIOR
INT	JOINT
KIT	KITCHEN
KP	KEY PAD
LAB	LABORATORY
LAM	LAMINATE
LB(S)	POUND(S)
LT	LOCKER
LTR	LIGHT
MAX	MAXIMUM
MECH	MECHANICAL
MFR	MANUFACTURER
MIN	MINIMUM
MISC	MISCELLANEOUS
MO	MASONRY OPENING
MTL	METAL
NIC	NOT IN CONTRACT
NOIS	NUMBERS
NOM	NOMINAL
NOV	NOT TO SCALE
OC	ON CENTER
OD	OUTSIDE DIAMETER
OFF	OFFICE
OPG	OPENING
OPP	OPPOSITE
PART	PARTITION
PBR	PUSH BUTTON (NUMBER/TYPE)
PCR	PROXIMITY CARD READER
PL	PLATE
PLAM	PLASTIC LAMINATE
PLAS	PLASTER
PLBG	PLUMBING
PR	PAIR
PTM	PATCH TO MATCH
R	RISER
RAD	RADIUS
RD	ROOF DRAIN
REF	REFRIGERATOR
REIN	REINFORCED
REQ	REQUIRED
ROOMS	ROOM(S)
RO	ROUGH OPENING
S	SINK
SCHED	SCHEDULE
SF	SQUARE FEET
SH	SHOWER
SIM	SIMILAR
SPEC	SPECIFICATION
SQ	SQUARE
SS	SCRUB SINK
ST STL	STAINLESS STEEL
STD	STANDARD
STL	STEEL
STOR	STORAGE
STRUCT	STRUCTURAL
SUPP	SUPPORT
SYM	SYMMETRICAL
T	TREAD
T	TOP OF
TELE	TELEPHONE
TERR	TERRAZZO
TLT	TOILET
TRK	TRACK
TYP	(PNEUMATIC) TUBE STATION
UC	UNDER COUNTER OR UNDER CABINET
VC	VALVE CABINET
VCT	VINYL COMPOSITION TILE
VER	VERIFY
VERT	VERTICAL
VEST	VESTIBULE
VS	VENT STACK
VWC	VINYL WALL COVERING
WI	WAINSCOT
WAINS	WAINSCOT
WC	WATER CLOSET
WT	WEIGHT

## APPROVALS

DIRECTOR

ASSOCIATE DIRECTOR

CHIEF OF STAFF

CHIEF OF POLICE

CHIEF OF ENGINEERING

ASSOCIATE DIRECTOR FOR N&PCS

SAFETY MANAGER

INFECTON CONTROL NURSE

PATIENT SAFETY

AFGE

ENERGY ENGINEER

OI&T

INDUSTRIAL HYGIENIST

CHIEF OF IMAGING

CHIEF OF PHARMACY

## SHEET INDEX

GENERAL	COVER SHEET	PLUMBING	FOOTING/FOUNDATION SANITARY PIPING DEMOLITION PLAN
1	G002K	61	BASEMENT SANITARY PIPING DEMOLITION PLAN
2	G003K	62	BASEMENT SUPPLY PIPING DEMOLITION PLAN
3	G004K	63	FIRST FLOOR PIPING DEMOLITION PLAN
4	G005K	64	FIRST FLOOR SUPPLY PIPING DEMOLITION PLAN
5	G006K	65	FIRST FLOOR MEDICAL GAS PIPING PLAN
6	G007K	66	FOOTING/FOUNDATION SANITARY PIPING PLAN
7	G008K	67	BASEMENT FLOOR SANITARY PIPING PLAN
		68	FIRST FLOOR SANITARY PIPING PLAN
		69	SECOND FLOOR SANITARY PIPING PLAN
		70	THIRD FLOOR SANITARY PIPING PLAN
		71	BASEMENT SUPPLY PIPING PLAN
		72	FIRST FLOOR SUPPLY PIPING PLAN
		73	SECOND FLOOR SUPPLY PIPING PLAN
		74	DETAILS
		75	DIAGRAMS
		76	
CIVIL			
8	C100		
9	C200		
10	C300		
11	C400		
12	C500		
13	C600		
14	C700		
15	C800		
16	C900		
17	C1000		
18	C1100		
19	C1200		
20	C1300		
21	C1400		
22	C1500		
23	C1600		
24	C1700		
25	C1800		
26	C1900		
27	C2000		
28	C2100		
29	C2200		
30	C2300		
31	C2400		
32	C2500		
33	C2600		
34	C2700		
35	C2800		
36	C2900		
37	C3000		
38	C3100		
39	C3200		
40	C3300		
41	C3400		
42	C3500		
43	C3600		
44	C3700		
45	C3800		
46	C3900		
47	C4000		
48	C4100		
49	C4200		
50	C4300		
51	C4400		
52	C4500		
53	C4600		
54	C4700		
55	C4800		
56	C4900		
57	C5000		
58	C5100		
59	C5200		
60	C5300		
61	C5400		
62	C5500		
63	C5600		
64	C5700		
65	C5800		
66	C5900		
67	C6000		
68	C6100		
69	C6200		
70	C6300		
71	C6400		
72	C6500		
73	C6600		
74	C6700		
75	C6800		
76	C6900		
77	C7000		
78	C7100		
79	C7200		
80	C7300		
81	C7400		
82	C7500		
83	C7600		
84	C7700		
85	C7800		
86	C7900		
87	C8000		
88	C8100		
89	C8200		
90	C8300		
91	C8400		
92	C8500		
93	C8600		
94	C8700		
95	C8800		
96	C8900		
97	C9000		
98	C9100		
99	C9200		
100	C9300		
101	C9400		
102	C9500		
103	C9600		
104	C9700		
105	C9800		
106	C9900		
107	C10000		
108	C10100		
109	C10200		
110	C10300		
111	C10400		
112	C10500		
113	C10600		
114	C10700		
115	C10800		
116	C10900		
117	C11000		
118	C11100		
119	C11200		
120	C11300		
121	C11400		
122	C11500		
123	C11600		
124	C11700		
125	C11800		
126	C11900		
127	C12000		
128	C12100		
129	C12200		
130	C12300		
131	C12400		
132	C12500		
133	C12600		
134	C12700		
135	C12800		
136	C12900		
137	C13000		
138	C13100		
139	C13200		
140	C13300		
141	C13400		
142	C13500		
143	C13600		
144	C13700		
145	C13800		
146	C13900		
147	C14000		
148	C14100		
149	C14200		
150	C14300		
151	C14400		
152	C14500		
153	C14600		
154	C14700		
155	C14800		
156	C14900		
157	C15000		
158	C15100		
159	C15200		
160	C15300		
161	C15400		
162	C15500		
163	C15600		
164	C15700		
165	C15800		
166	C15900		
167	C16000		
168	C16100		
169	C16200		
170	C16300		
171	C16400		
172	C16500		
173	C16600		
174	C16700		
175	C16800		
176	C16900		
177	C17000		
178	C17100		
179	C17200		
180	C17300		
181	C17400		
182	C17500		
183	C17600		
184	C17700		
185	C17800		
186	C17900		
187	C18000		
188	C18100		
189	C18200		
190	C18300		
191	C18400		
192	C18500		
193	C18600		
194	C18700		
195	C18800		
196	C18900		
197	C19000		
198	C19100		
199	C19200		
200	C19300		
201	C19400		
202	C19500		
203	C19600		
204	C19700		
205	C19800		
206	C19900		
207	C20000		
208	C20100		
209	C20200		
210	C20300		
211	C20400		
212	C20500		
213	C20600		
214	C20700		
215	C20800		
216	C20900		
217	C21000		
218	C21100		
219	C21200		
220	C21300		
221	C21400		
222	C21500		
223	C21600		
224	C21700		
225	C21800		
226	C21900		
227	C22000		
228	C22100		
229	C22200		
230	C22300		
231	C22400		
232	C22500		
233	C22600		
234	C22700		
235	C22800		
236	C22900		
237	C23000		
238	C23100		
239	C23200		
240	C23300		
241	C23400		
242	C23500		
243	C23600		
244	C23700		
245	C23800		
246	C23900		
247	C24000		
248	C24100		
249	C24200		
250	C24300		
251	C24400		
252	C24500		
253	C24600		
254	C24700		
255	C24800		
256	C24900		
257	C25000		
258	C25100		
259	C25200		
260	C25300		
261	C25400		
262	C25500		
263	C25600		
264	C25700		
265	C25800		
266	C25900		
267	C26000		
268	C26100		
269	C26200		
270	C26300		
271	C26400		
272	C26500		
273	C26600		
274	C26700		
275	C26800		
276	C26900		
277	C27000		
278	C27100		
279	C27200		
280	C27300		
281	C27400		
282	C27500		
283	C27600		
284	C27700		
285	C27800		
286	C27900		
287	C28000		
288	C28100		
289	C28200		
290	C28300		
291	C28400		
292	C28500		
293	C28600		
294	C28700		
295	C28800		
296	C28900		
297	C29000		
298	C29100		
299	C29200		
300	C29300		
301	C29400		
302	C29500		
303	C29600		
304	C29700		
305	C29800		
306	C29900		
307	C30000		
308	C30100		
309	C30200		
310	C30300		
311	C30400		
312	C30500		
313	C30600		
314	C30700		
315	C30800		
316	C30900		
317	C31000		
318	C31100		
319	C31200		
320	C31300		
321	C31400		
322	C31500		
323	C31600		
324	C31700		
325	C31800		
326	C31900		
327	C32000		
328	C32100		
329	C32200		
330	C32300		
331	C32400		
332	C32500		
333	C32600		
334	C32700		
335	C32800		
336	C32900		
337	C33000		
338	C33100		
339	C33200		
340	C33300		
341	C33400		
342	C33500		
343	C33600		
344	C33700		
345	C33800		
346	C33900		
347	C34000		
348	C34100		
349	C34200		
350	C34300		
351	C34400		
352	C34500		
353	C34600		
354	C34700		
355	C34800		
356	C34900		
357	C35000		
358	C35100		
359	C35200		
360	C35300		
361	C35400		
362	C35500		
363	C35600		
364	C35700		
365	C35800		
366	C35900		
367	C36000		
368	C36100		
369	C36200		
370	C36300		
371	C36400		
372	C36500		
373	C36600		
374	C36700		
375	C36800		
376	C36900		
377	C37000		
378	C37100		
379	C37200		
380	C37300		
381	C37400		
382	C37500		
383	C37600		
384	C37700		
385	C37800		
386	C37900		
387	C38000		
388	C38100		
389	C38200		
390	C38300		
391	C38400		
392	C38500		
393	C38600		
394	C38700		
395	C38800		
396	C38900		
397	C39000		
398	C39100		
399	C39200		
400	C39300		
401	C39400		
402	C39500		
403	C39600		
404	C39700		
405	C39800		



MATERIALS AND SYMBOLS

MATERIALS

	ACOUSTICAL CEILING TILE		MINERAL WOOL INSULATION
	BATT INSULATION / SOUND ATTENUATION		PARTICLE BOARD
	BITUMINOUS PAVING		PLYWOOD
	CARPET		PLASTER / MORTAR
	BRICK		PRECAST CONCRETE
	CONCRETE		PREFORMED WALL PANEL
	CONCRETE BLOCK		RIGID INSULATION
	CUT STONE		SOLID SURFACE
	EARTH		SPRAY FIREPROOFING
	EXISTING CONSTRUCTION		STEEL
	GRAVEL		STRUCTURAL GLAZED TILE
	GYPSUM BOARD		TERRAZZO
	MARBLE/TRAVERTINE		CONTINUOUS WOOD BLOCKING
	METAL STUD PARTITION SINGLE LAYER		WOOD TRIM
	METAL STUD PARTITION DOUBLE LAYER		WOOD SHIM

SYMBOLS

	ROOM NAME		OPENING NUMBER
	ROOM NAME		OPENING WIDTH
	ELEVATION NUMBER		OPENING NUMBER
	SHEET NUMBER		BORROWED LITE / PASS THRU
	DETAIL NUMBER		CEILING HEIGHT
	SHEET NUMBER		CEILING HEIGHT
	SECTION NUMBER		CEILING HEIGHT
	SHEET NUMBER		CEILING HEIGHT
	VIEW NUMBER ON SHEET		CEILING HEIGHT
	VIEW TITLE SCALE		CEILING HEIGHT
	NEW COLUMN GRID		CEILING HEIGHT
	EXISTING COLUMN GRID		CEILING HEIGHT
	NEW DOOR		CEILING HEIGHT
	EXISTING DOOR		CEILING HEIGHT
	EQUIPMENT IN SEPARATE CONTRACT		CEILING HEIGHT
	WALL CORNER GUARD		CEILING HEIGHT

SCALE VERIFICATION

	1/8" = 1'-0"
	1/4" = 1'-0"
	1/2" = 1'-0"
	3/4" = 1'-0"
	1" = 1'-0"
	1 1/2" = 1'-0"
	3" = 1'-0"

BUILDING AND CODE DATA

<b>BUILDING USE AND SIZE</b>	
1. ONE STORY, 4,600 GSF ADDITION. NEW ADDITION IS AN EXPANSION OF THE EXISTING POLICE DEPARTMENT, EXISTING PHARMACY, AND A NEW MRI SUITE.	
2. BASEMENT ADDITION, 3,300 GSF. BASEMENT ADDITION INCLUDES NEW PHARMACY CACHE, STORAGE, AND NORMAL DISTRIBUTION ROOM AND NEW EMERGENCY DISTRIBUTION ROOM.	
3. EAST AND WEST PENTHOUSE ADDITIONS, 2,120 GSF.	
4. RENOVATION OF 3,600 GSF FIRST FLOOR POLICE DEPARTMENT, AND FIRST FLOOR PHARMACY AREAS.	
5. RENOVATION OF 400 GSF BASEMENT ANCILLARY AREA.	
<b>OCCUPANCY CLASS</b>	
1. EXISTING POLICE DEPARTMENT, AND EXISTING PHARMACY	EXISTING BUSINESS OCCUPANCY, CHAPTER 39
2. NEW POLICE DEPARTMENT EXPANSION, NEW PHARMACY EXPANSION, AND NEW MRI ADDITION	NEW BUSINESS OCCUPANCY, CHAPTER 38
<b>CONSTRUCTION TYPE</b>	
1. EXISTING POLICE DEPARTMENT, EXISTING PHARMACY, AND EXISTING BASEMENT; TYPE II(222)	
2. NEW POLICE DEPARTMENT EXPANSION, NEW PHARMACY EXPANSION, NEW MRI ADDITION, NEW BASEMENT EXPANSION; TYPE II(222)	
<b>LIFE SAFETY CODE</b>	
1. NFPA 101-2021 - LIFE SAFETY CODE	
2. VA FIRE PROTECTION DESIGN GUIDE SECTION 1.3 OUTLINES REGULATORY REQUIREMENTS	
<b>HEALTHCARE DESIGN STANDARDS</b>	
1. FACILITIES GUIDELINES INSTITUTE-LATEST EDITION (FOR REFERENCE ONLY)	
<b>ACCESSIBILITY CODE</b>	
1. ICC / ANSI A117.1 2009	
2. UNIFORM FEDERAL ACCESSIBILITY STANDARDS (UFAS)	
<b>INTERNATIONAL BUILDING CODE</b>	
1. 2018 INTERNATIONAL BUILDING CODE	
2. 2018 INTERNATIONAL FIRE CODE	
<b>OTHER REFERENCED STANDARDS</b>	
NFPA STANDARDS AS REFERENCED IN NFPA 101-2021	
1. NFPA 232 (STORAGE)	
2. NFPA 220 (STRUCTURAL RATINGS)	
3. NFPA 80 (FIRE DOORS AND WINDOWS)	
<b>VA STANDARDS</b>	
1. DEPARTMENT OF VETERANS AFFAIRS, STRUCTURAL DESIGN MANUAL, OCTOBER 1, 2022	
2. DEPARTMENT OF VETERANS AFFAIRS, HANDBOOK H-18-8, SEISMIC DESIGN REQUIREMENTS, AUGUST 2013.	
3. DEPARTMENT OF VETERANS AFFAIRS, PHYSICAL SECURITY DESIGN MANUAL FOR VA FACILITIES LIFE-SAFETY PROTECTED AND MISSION CRITICAL FACILITIES, OCTOBER 2020.	
4. DEPARTMENT OF VETERANS AFFAIRS, PHYSICAL SECURITY AND RESILIENCE DESIGN MANUAL, OCTOBER 2020	
5. DEPARTMENT OF VETERANS AFFAIRS, STRUCTURAL DESIGN MANUAL, OCTOBER 1, 2022	
6. DEPARTMENT OF VETERANS AFFAIRS, PG-18-12 IMAGING SERVICES DESIGN GUIDE, SEPTEMBER 1, 2020	
7. DEPARTMENT OF VETERANS AFFAIRS, PG-18-9 SPACE PLANNING CRITERIA FACILITIES #279 POLICE SERVICE	
8. DEPARTMENT OF VETERANS AFFAIRS, VA HANDBOOK 0733 SECURITY AND LAW ENFORCEMENT	
9. DEPARTMENT OF VETERANS AFFAIRS, PG-18-9 SPACE PLANNING CRITERIA FOR VA FACILITIES #268 PHARMACY SERVICE	
10. DEPARTMENT OF VETERANS AFFAIRS, PG-18-12 PHARMACY SERVICE DESIGN GUIDE, JULY 1, 2022	
<b>OTHER REQUIREMENTS</b>	
1. AMERICAN SOCIETY OF CIVIL ENGINEERS (ASCE), MINIMUM DESIGN LOADS FOR BUILDINGS AND OTHER STRUCTURES, 2016 EDITION, ASCE 7-16.	
2. AMERICAN INSTITUTE OF STEEL CONSTRUCTION (AISC), SPECIFICATION FOR STRUCTURAL STEEL BUILDINGS, 2016 EDITION, AISC 360-16	
3. AMERICAN CONCRETE INSTITUTE (ACI), BUILDING CODE REQUIREMENTS FOR STRUCTURAL CONCRETE, 2019 EDITION, ACI 318-19.	
4. AMERICAN CONCRETE INSTITUTE (ACI), BUILDING CODE REQUIREMENTS FOR MASONRY STRUCTURES, 2019 EDITION, ACI 530-19.	
<b>WALL RATINGS</b>	
1. ELECTRICAL ROOMS:	VA REQUIRES FIRE PROTECTION OF ROOM (SPRINKLER OR ALTERNATIVE SYSTEM). NO ROOM RATING REQUIRED IF SPRINKLERED.
2. IT ROOMS -VENDOR:	NO RATING IF SPRINKLERED. MUST BE VALVED SEPARATELY.
3. IT ROOMS -VA:	NO RATING IF SPRINKLERED. MUST BE VALVED SEPARATELY.
4. ELECTRICAL DISTRIBUTION ROOMS:	VA REQUIRES FIRE PROTECTION OF ROOM (SPRINKLER OR ALTERNATIVE SYSTEM). NO ROOM RATING REQUIRED IF SPRINKLERED.
5. MECHANICAL ROOMS:	NO RATING UNLESS OPEN TO A VERTICAL SHAFT, THEN 2HR IN HEALTHCARE OR 1HR IN STORAGE.
<b>TRASH AND WASTE HOLDING ROOMS</b>	
1. SOILED HOLDING ROOMS:	SMOKE PARTITION WITH 20 MINUTE DOORS
2. CLEAN UTILITY ROOMS:	SMOKE PARTITION WITH 20 MINUTE DOORS
3. STORAGE ROOMS:	IF OVER 50 SF, USE SMOKE PARTITION WITH 20 MINUTE DOORS
4. SUITE BOUNDARIES:	SAME AS CORRIDOR WALL RATINGS IF USED FOR EGRESS FROM ADJACENT SUITE
5. SMOKE WALLS:	1 HOUR WITH 20 MINUTE DOORS
<b>OCCUPANCY SEPARATIONS</b>	
1. CORRIDOR WALLS:	NO RATING IN FULLY SPRINKLERED BUILDING
2. SHAFT WALLS:	2 HOUR RATED
3. ENTRY PASSAGEWAY:	2 HOUR RATED

EQUIPMENT DESIGNATION AS FOLLOWS (U.N.O.)  
VV - VA PROVIDED VA INSTALLED  
VC - VA PROVIDED CONTRACTOR INSTALLED  
CC - CONTRACTOR PROVIDED CONTRACTOR INSTALLED

CLEARANCE SPACE, EXCEPT OTHER GRAB BARS, SHOWER CONTROLS AND OTHER PLUMBING CONTROLS, NO ITEMS SHALL BE PROTRUDING INTO THIS SPACE

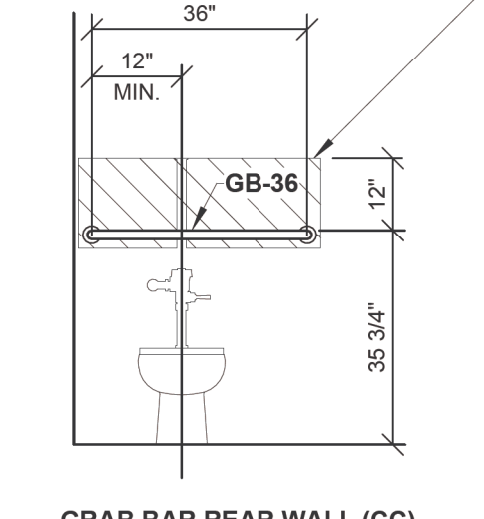

GRAB BAR REAR WALL (CC)

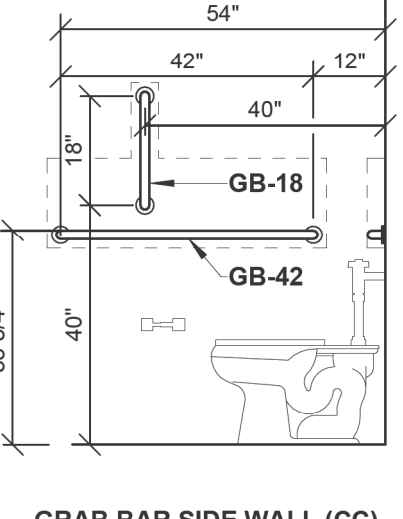

GRAB BAR SIDE WALL (CC)

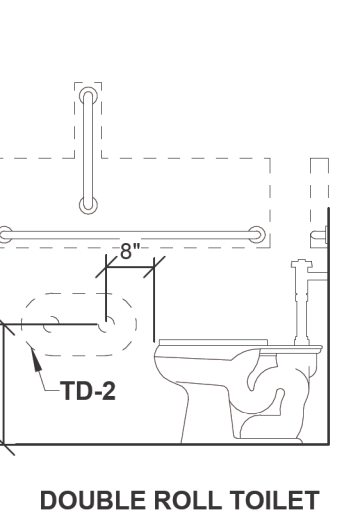

DOUBLE ROLL TOILET TISSUE DISPENSER (VC)

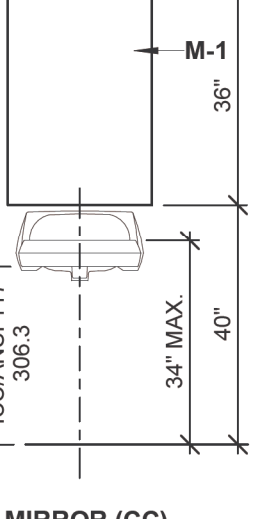

MIRROR (CC)

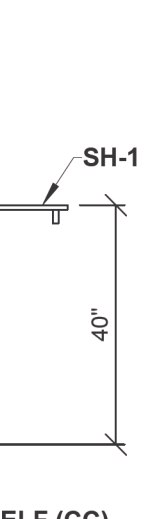

SHELF (CC)

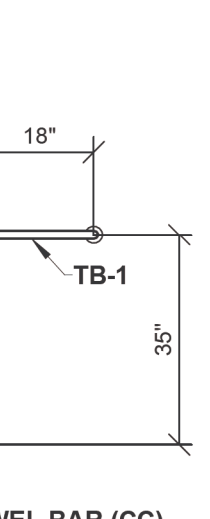

TOWEL BAR (CC)

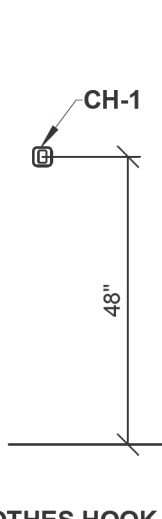

CLOTHES HOOK (CC)

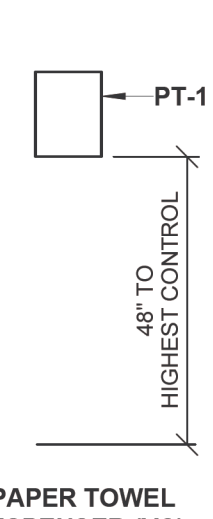

PAPER TOWEL DISPENSER (VC)

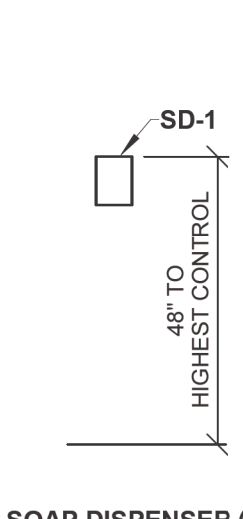

SOAP DISPENSER (VC)

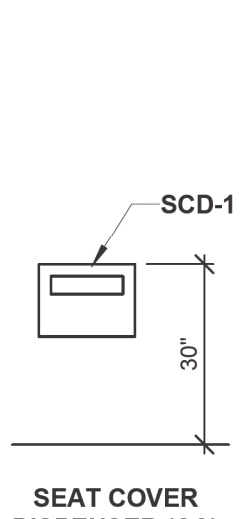

SEAT COVER DISPENSER (CC)

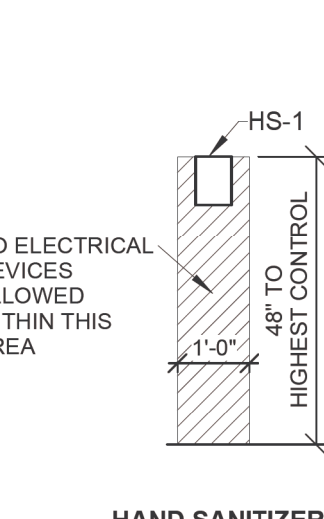

HAND SANITIZER (VC)

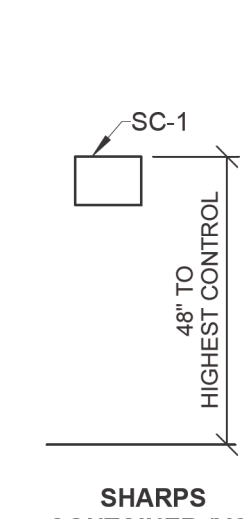

SHARPS CONTAINER (VC)

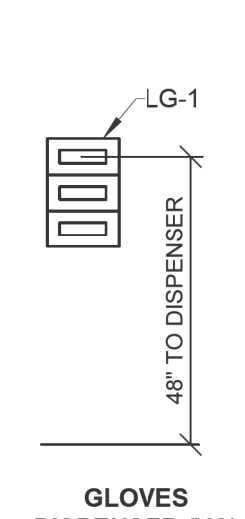

GLOVES DISPENSER (VC)

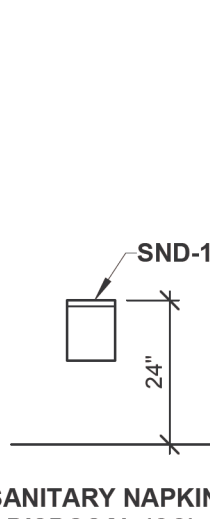

SANITARY NAPKIN DISPOSAL (CC)

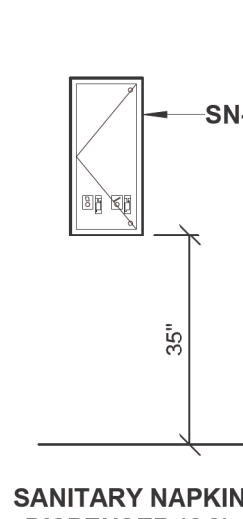

SANITARY NAPKIN DISPENSER (CC)

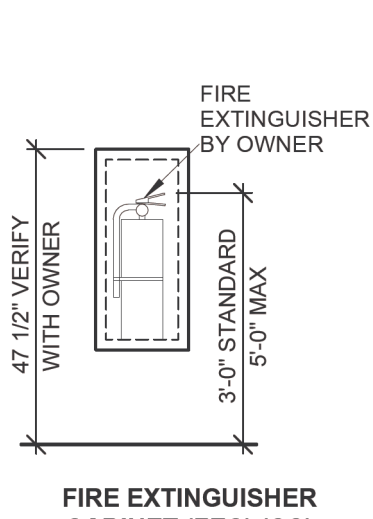

FIRE EXTINGUISHER CABINET (FEC) (CC)

F2 ACCESSORY SCHEDULE  
3/8\"/>

0 6\"/>

ARCHITECT/ENGINEER OF RECORD

bernerschaber

Comm. Number: 6163.03  
310 Pine Street | Green Bay, WI 54301  
920-432-4865 | www.bernerschaber.com

ARCHITECT/ENGINEER



Office of Construction and Facilities Management

VA U.S. Department of Veterans Affairs

Drawing Title  
CODE, TYPICAL MOUNTING HEIGHTS AND DETAILS

Approved:

Phase  
CONSTRUCTION SET

FULLY SPRINKLERED

Project Title  
EXPAND PHARMACY AND RADIOLOGY OSCAR G. JOHNSON VA MEDICAL CENTER

Location  
325 H STREET, IRON MOUNTAIN, MI 49801

Issue Date  
MAY 8, 2023

Checked  
DPD

Drawn  
JAP

Project Number  
585-337

Building Number  
1

Drawing Number  
G002K

DWG. 2 OF 126



### KEY PLAN

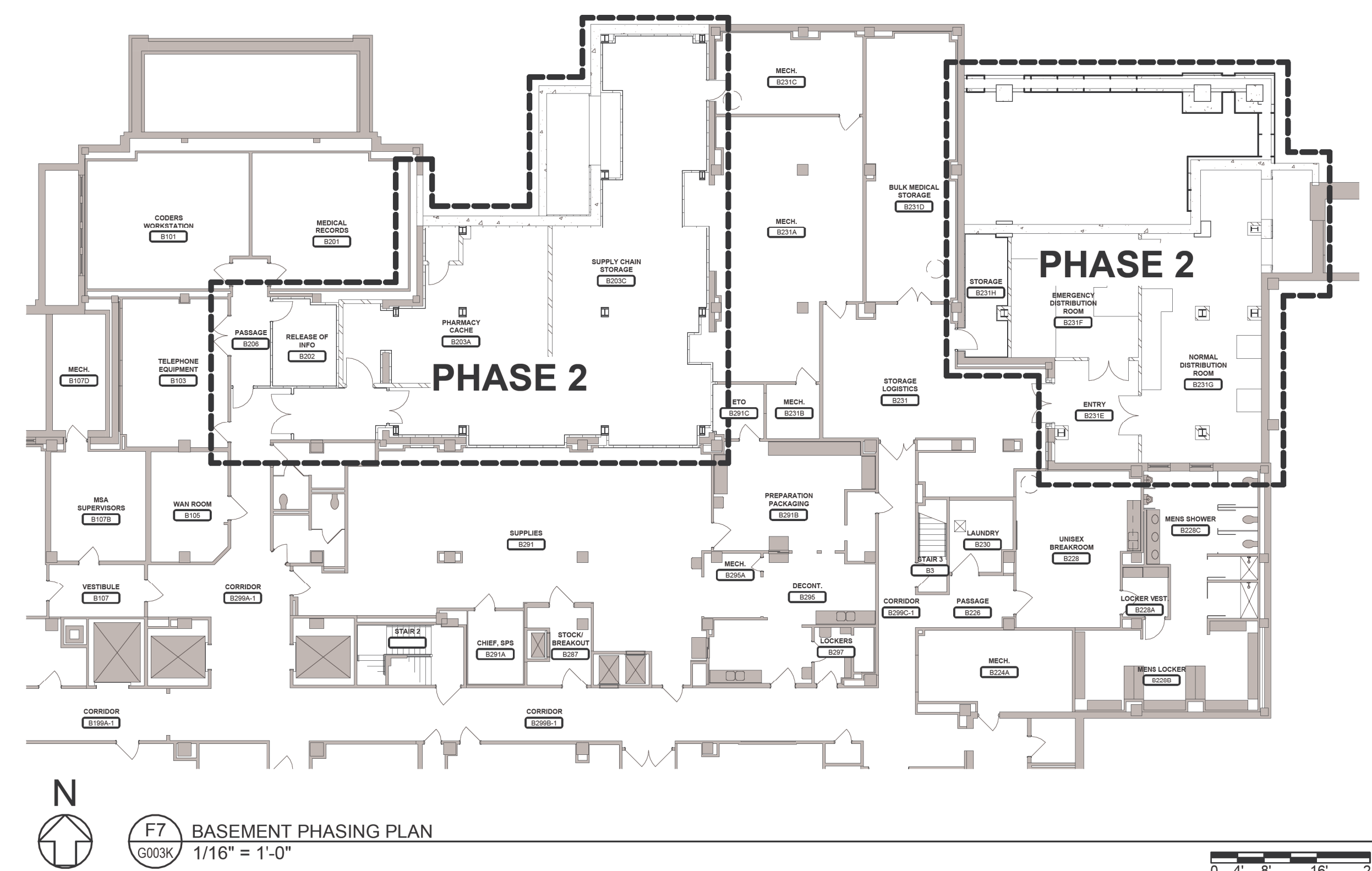
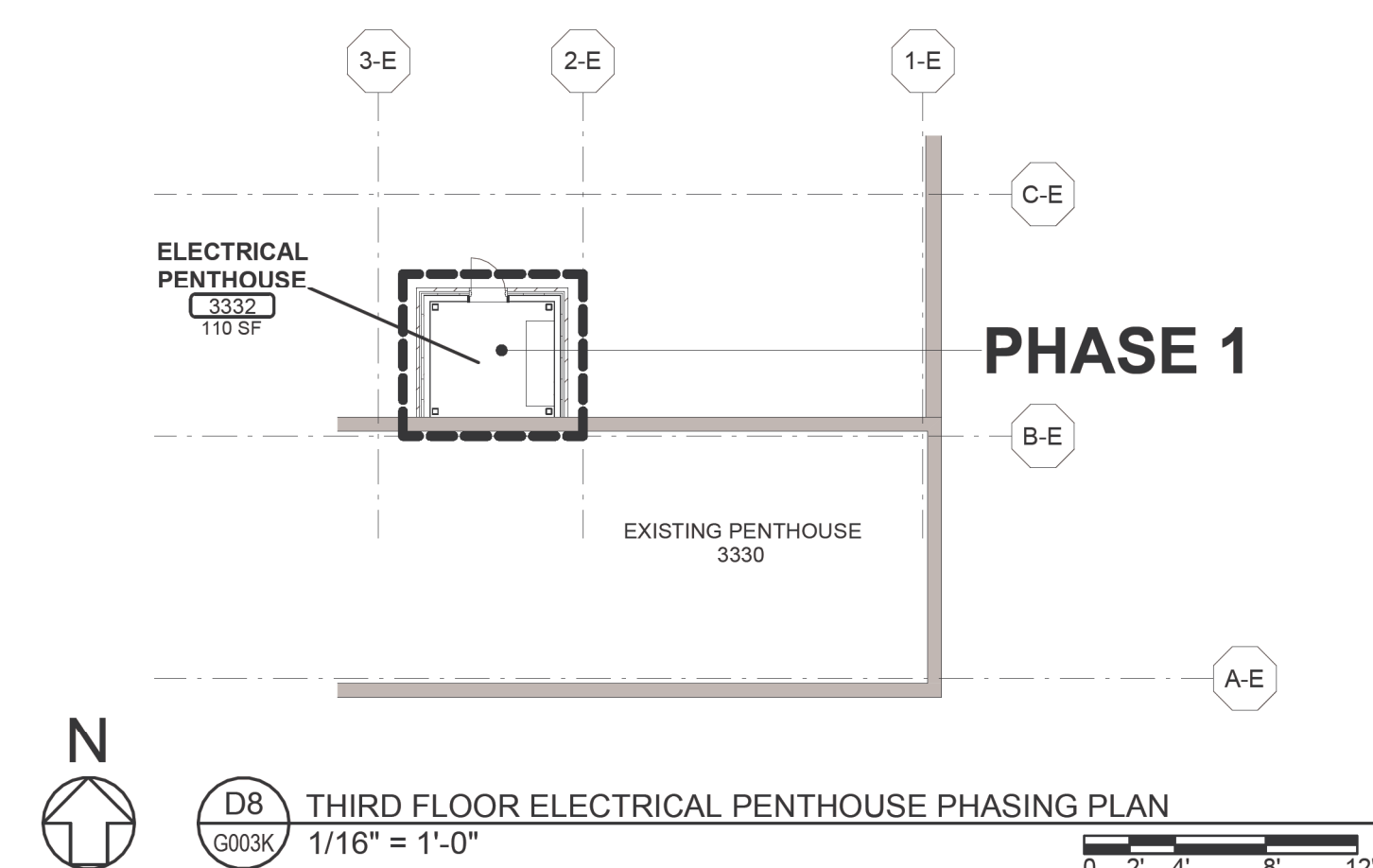

Project Number  
585-337

Building Number  
1

Drawing Number  
G003K

DWG. 3 OF 126



A

B

C

D

E

F

Autosave Docs:\Oscar G Johnson VA Medical Center\G04RCH.rvt 5/22/2023 10:53:20 AM

MECHANICAL PHASES AT PHASE 3

GENERAL NOTES:

1. BOUNDARY FOR PHASES = - - - - -
2. COORDINATE AND SCHEDULE ALL PROJECT PHASING WITH OWNER PRIOR TO THE START OF CONSTRUCTION.
3. COORDINATE TIMES AND DATES OF DEMOLITION AND NEW WORK WITH OWNER.
4. SUBMIT A PHASING/SEQUENCE COORDINATION PLAN FOR OWNER REVIEW, COORDINATION, AND APPROVAL PRIOR TO COMMENCEMENT OF WORK.
5. SEE CIVIL PLANS, FIRE PROTECTION PLANS, PLUMBING PLANS, MECHANICAL PLANS AND ELECTRICAL PLANS FOR ADDITIONAL INFORMATION.
6. COORDINATE PHASING PLAN WITH ALL PROJECT TRADES
7. CONSTRUCTION AND MEP SEQUENCES WILL OCCUR IN ALL OF THE CONSTRUCTION PHASES IN ORDER TO CONSTRUCT THE PROJECT AND ALLOW FOR PORTIONS OF THE EXISTING SPACE TO REMAIN OPERATIONAL DURING CONSTRUCTION.

PHASE 3A:  
PHARMACY ADDITION INFILL WORK.

PHASE 3B:  
SELECTIVE DEMOLITION AND NORTHEAST PHARMACY WORK.

PHASE 3C:  
SELECTIVE DEMOLITION AND SOUTHWEST PHARMACY WORK.

PHASE 3D:  
SOUTHEAST PHARMACY WORK.

KEY PLAN:



A

B

C

D

E

F

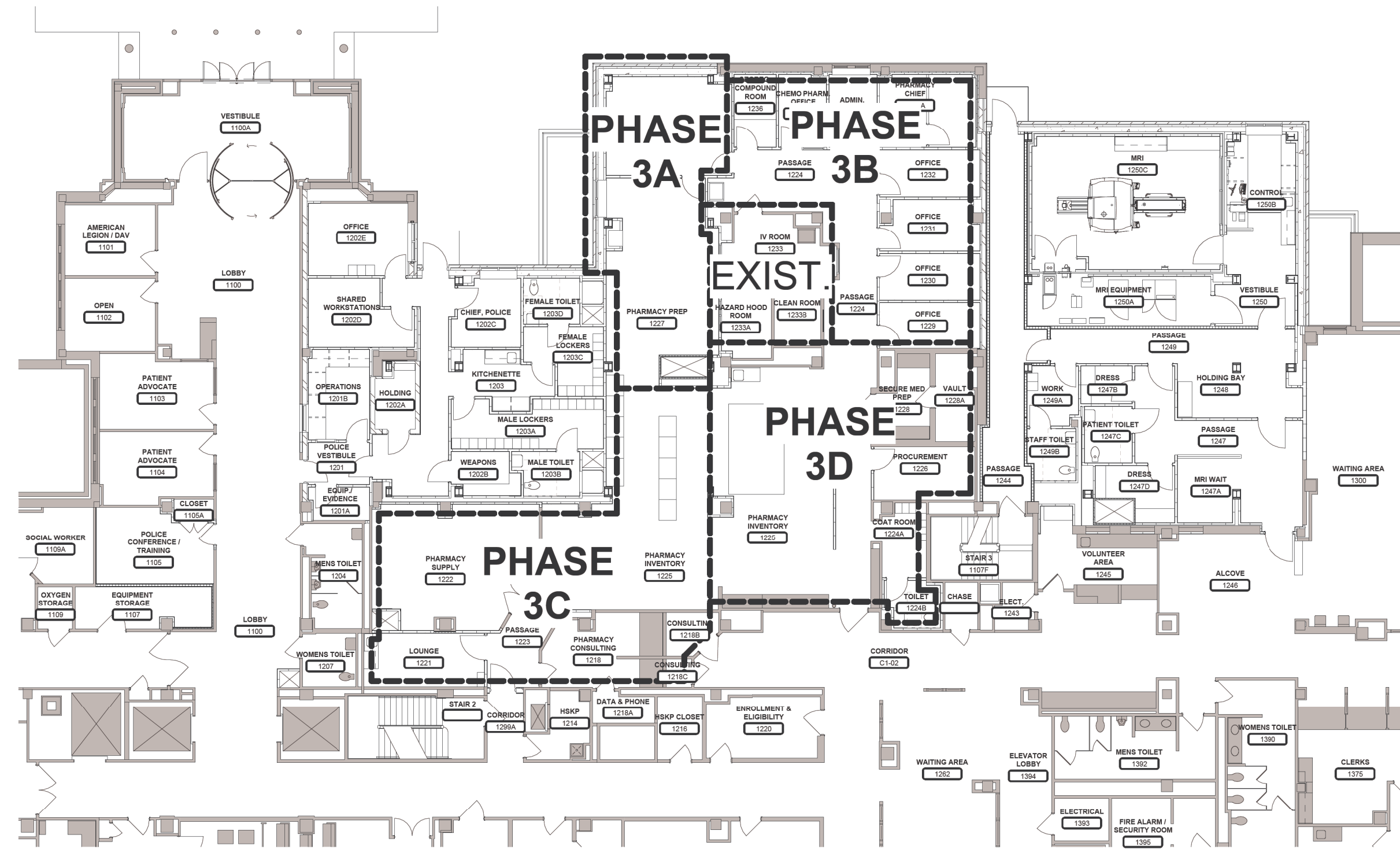

F7 FIRST FLOOR MECHANICAL PHASING PLAN AT PHARMACY ADDITION AND PHARMACY RENOVATION AREAS  
G004K 1/16" = 1'-0"

CONSTRUCTION SET	05/08/2023
Revisions:	Date:

ARCHITECT/ENGINEER OF RECORD

**bernersschaber**

Comm. Number: 6163.03  
310 Pine Street | Green Bay, WI 54301  
920-432-4865 | www.bernersschaber.com

ARCHITECT/ENGINEER

STAMP



Office of  
Construction  
and Facilities  
Management

VA

U.S. Department  
of Veterans Affairs

Drawing Title

PHASING PLANS

Approved:

Phase

CONSTRUCTION SET

FULLY SPRINKLERED

Project Title

EXPAND PHARMACY AND RADIOLOGY  
OSCAR G. JOHNSON VA MEDICAL CENTER

Location

325 H STREET,  
IRON MOUNTAIN, MI 49801

Issue Date

MAY 8, 2023

Checked

DPD

Drawn

JAP

Project Number

585-337

Building Number

1

Drawing Number

G004K

DWG. 4 OF 126



5/2/2023 10:53:22 AM

Autosk Dots/Oscar G Johnson VA Medical Center/02ARCH.rvt

- LEGEND**
- STAIR, SHAFT OR HAZARDOUS AREA SEPARATION  
WALLS: 4 HOUR FIRE  
DOORS: 180 MINUTE FIRE LABEL  
OPENINGS: NOT PERMITTED  
DAMPERS: 180 MINUTE FIRE
  - FIRE COMPARTMENT DIVISION  
WALLS: 3 HOUR FIRE AND SMOKE RESISTANT  
DOORS: 180 MINUTE FIRE & SMOKE RESISTANT LABEL  
OPENINGS: NOT PERMITTED  
DAMPERS: 180 MINUTE FIRE & SMOKE RESISTANT
  - STAIR, SHAFT OR HAZARDOUS AREA SEPARATION  
WALLS: 3 HOUR FIRE  
DOORS: 180 MINUTE FIRE LABEL  
OPENINGS: NOT PERMITTED  
DAMPERS: 180 MINUTE FIRE
  - FIRE COMPARTMENT DIVISION  
WALLS: 2 HOUR FIRE AND SMOKE RESISTANT  
DOORS: 90 MINUTE FIRE & SMOKE RESISTANT LABEL  
OPENINGS: NOT PERMITTED  
DAMPERS: 90 MINUTE FIRE & SMOKE RESISTANT
  - STAIR, SHAFT OR HAZARDOUS AREA SEPARATION  
WALLS: 2 HOUR FIRE  
DOORS: 90 MINUTE FIRE LABEL  
OPENINGS: NOT PERMITTED  
DAMPERS: 90 MINUTE FIRE
  - STAIR, SHAFT, OR HAZARDOUS AREA SEPARATION  
WALLS: 1 HOUR FIRE  
DOORS: 45 MINUTE, 60 MINUTE AT STAIRS  
OPENINGS: 60 MINUTE PROTECTION  
DAMPERS: 90 MINUTE FIRE AT NON-SPRINKLERED
  - SMOKE COMPARTMENT DIVISION  
WALLS: 1 HOUR FIRE AND SMOKE RESISTANT  
DOORS: SMOKE RESISTANT &  
DOUBLE EGRESS: 20 MINUTE CONSTRUCTION LABEL  
DOORS AT NON-RATED ROOMS: 20 MINUTE LABEL  
DOORS AT (1) HOUR RATED ROOMS: 45 MINUTE LABEL  
OPENINGS: 20 MINUTE PROTECTION AT NON-RATED ROOMS  
DAMPERS: SMOKE RESISTANT IN NEW CONSTRUCTION  
REQUIRED BY I.B.C.
  - SMOKE COMPARTMENT DIVISION  
(EXISTING CONSTRUCTION)  
WALLS: 12 HOUR FIRE  
DOORS: SMOKE TIGHT  
OPENINGS: 20 MINUTE PROTECTION  
DAMPERS: SMOKE RESISTANT
  - ONE HOUR SMOKE RESISTANT PARTITION  
(NON-SPRINKLERED COMPARTMENT)  
WALLS: 1 HOUR FIRE AND SMOKE RESISTANT  
DOORS: 20 MINUTE LABEL & SMOKE RESISTANT  
OPENINGS: 20 MINUTE PROTECTION
  - SMOKE RESISTANT PARTITION (SPRINKLERED COMPARTMENT)  
WALLS: SMOKE RESISTANT  
DOORS: SMOKE RESISTANT & POSITIVE LATCHING  
(EXCEPT TOILET ROOMS, ETC.)  
OPENINGS: CANNOT EXCEED 80 SQ. IN. WITHOUT PROTECTION
  - CORRIDOR PARTITION (EXISTING CONSTRUCTION)  
WALLS: 30 MINUTE & SMOKE RESISTANT  
DOORS: 20 MINUTE LABEL & SMOKE RESISTANT  
OPENINGS: CANNOT EXCEED 20 SQ. IN. WITHOUT PROTECTION
  - SUITE BOUNDARY
  - OCCUPANCY BOUNDARY
  - EXIT ACCESS CORRIDOR
  - EXIT ENCLOSURE
  - CLEAN AGENT FIRE SUPPRESSION SYSTEM,  
IE: FM-200, HALON, ETC.
  - RATED CEILING OR SOFFIT
  - DOOR, STAIR, RAMP, OR HORIZONTAL EXIT  
(COUNTS TOWARD EXIT CAPACITY TOTAL)
  - HAZARDOUS AREA

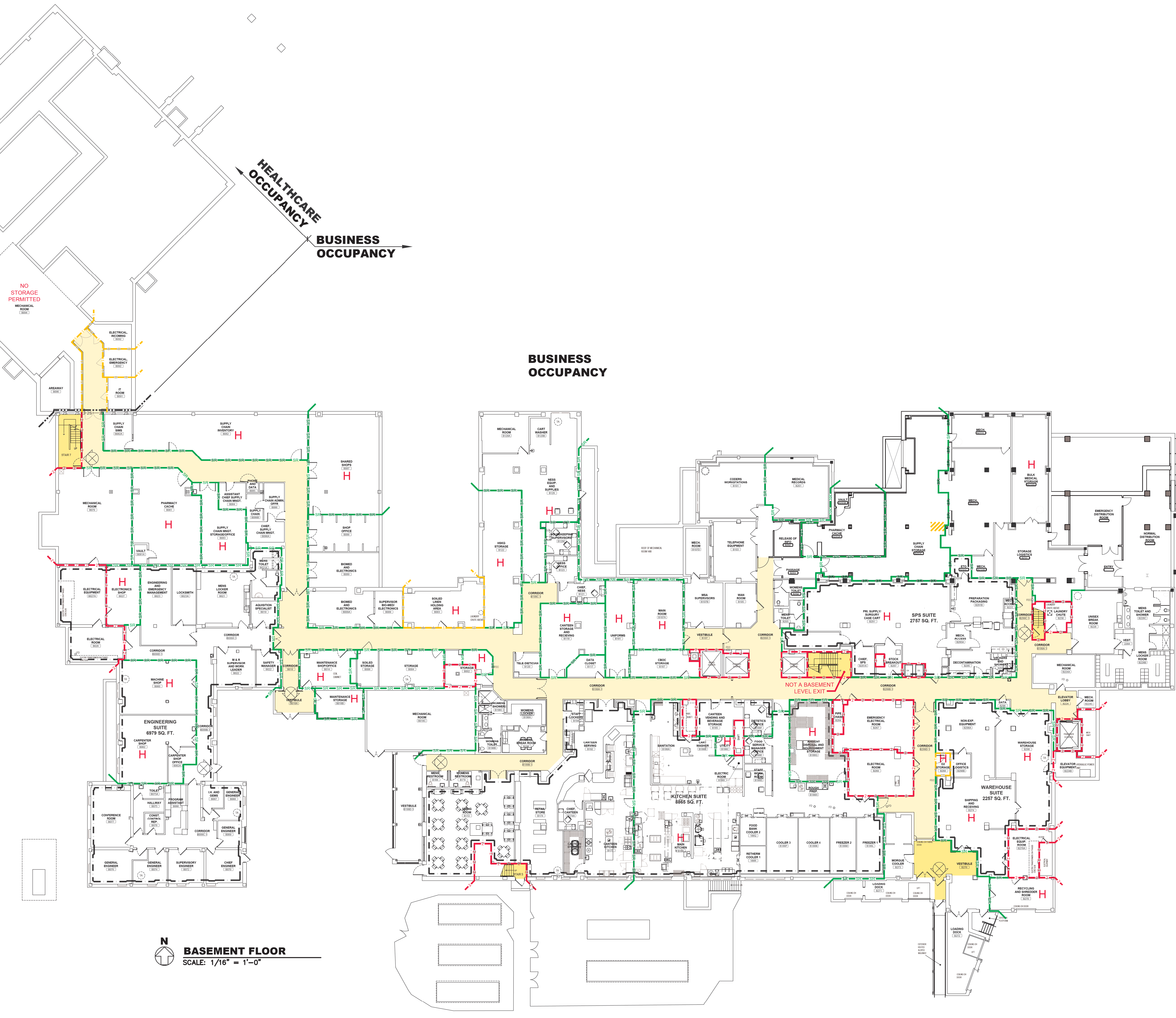

**N**  
**BASEMENT FLOOR**  
SCALE: 1/16" = 1'-0"

CONSTRUCTION SET	05/08/2023
Revisions:	Date:

ARCHITECT/ENGINEER OF RECORD

**bernerschaber**

Comm. Number: 6163.03  
310 Pine Street | Green Bay, WI 54301  
920-432-4865 | www.bernerschaber.com

ARCHITECT/ENGINEER



Office of  
Construction  
and Facilities  
Management

**VA** U.S. Department  
of Veterans Affairs

Drawing Title  
**BASEMENT LIFE SAFETY PLAN**

Approved:

Phase  
**CONSTRUCTION SET**

**FULLY SPRINKLERED**

Project Title  
**EXPAND PHARMACY AND RADIOLOGY  
OSCAR G. JOHNSON VA MEDICAL CENTER**

Location  
325 H STREET,  
IRON MOUNTAIN, MI 49801

Issue Date  
MAY 8, 2023

Checked  
DPD

Drawn  
JAP

Project Number  
585-337

Building Number  
**1**

Drawing Number  
**G005K**  
DWG. 5 OF 126



LEGEND

- STAIR, SHAFT OR HAZARDOUS AREA SEPARATION**  
WALLS: 4 HOUR FIRE  
DOORS: 180 MINUTE FIRE LABEL  
OPENINGS: NOT PERMITTED  
DAMPERS: 180 MINUTE FIRE

**FIRE COMPARTMENT DIVISION**  
WALLS: 3 HOUR FIRE AND SMOKE RESISTANT  
DOORS: 180 MINUTE FIRE & SMOKE RESISTANT LABEL  
OPENINGS: NOT PERMITTED  
DAMPERS: 180 MINUTE FIRE & SMOKE RESISTANT

**STAIR, SHAFT OR HAZARDOUS AREA SEPARATION**  
WALLS: 3 HOUR FIRE  
DOORS: 180 MINUTE FIRE LABEL  
OPENINGS: NOT PERMITTED  
DAMPERS: 180 MINUTE FIRE

**FIRE COMPARTMENT DIVISION**  
WALLS: 3 HOUR FIRE AND SMOKE RESISTANT  
DOORS: 90 MINUTE FIRE & SMOKE RESISTANT LABEL  
OPENINGS: NOT PERMITTED  
DAMPERS: 90 MINUTE FIRE & SMOKE RESISTANT

**STAIR, SHAFT OR HAZARDOUS AREA SEPARATION**  
WALLS: 2 HOUR FIRE  
DOORS: 90 MINUTE FIRE LABEL  
OPENINGS: NOT PERMITTED  
DAMPERS: 90 MINUTE FIRE

**STAIR, SHAFT, OR HAZARDOUS AREA SEPARATION**  
WALLS: 1 HOUR FIRE  
DOORS: 45 MINUTE, 60 MINUTE AT STAIRS  
OPENINGS: 60 MINUTE PROTECTION  
DAMPERS: 60 MINUTE FIRE AT NON-SPRINKLED

**SMOKE COMPARTMENT DIVISION**  
WALLS: 1 HOUR FIRE AND SMOKE RESISTANT  
DOORS: SMOKE RESISTANT &  
DOUBLE EGRESS: 20 MINUTE CONSTRUCTION LABEL  
DOORS AT NON-RATED ROOMS: 20 MINUTE LABEL  
DOORS AT (1) HOUR RATED ROOMS: 45 MINUTE LABEL  
OPENINGS: 20 MINUTE PROTECTION AT NON-RATED ROOMS  
DAMPERS: SMOKE RESISTANT (IN NEW CONSTRUCTION REQUIRED BY I.B.C.)
- SMOKE COMPARTMENT DIVISION (EXISTING CONSTRUCTION)**  
WALLS: 1/2 HOUR FIRE  
DOORS: SMOKE TIGHT  
OPENINGS: 20 MINUTE PROTECTION  
DAMPERS: SMOKE RESISTANT

**ONE HOUR SMOKE RESISTANT PARTITION (NON-SPRINKLERED COMPARTMENT)**  
WALLS: 1 HOUR FIRE AND SMOKE RESISTANT  
DOORS: 20 MINUTE PROTECTION  
OPENINGS: 20 MINUTE PROTECTION

**SMOKE RESISTANT PARTITION (SPRINKLERED COMPARTMENT)**  
WALLS: SMOKE RESISTANT  
DOORS: SMOKE RESISTANT & POSITIVE LATCHING (EXCEPT TOILET ROOMS, ETC.)  
OPENINGS: CANNOT EXCEED 80 SQ. IN. WITHOUT PROTECTION

**CORRIDOR PARTITION (EXISTING CONSTRUCTION)**  
WALLS: 30 MINUTE & SMOKE RESISTANT  
DOORS: 20 MINUTE LABEL & SMOKE RESISTANT  
OPENINGS: CANNOT EXCEED 20 SQ. IN. WITHOUT PROTECTION

**SUITE BOUNDARY**  
OCCUPANCY BOUNDARY

**EXIT ACCESS CORRIDOR**  
EXIT ENCLOSURE

**CLEAN AGENT FIRE SUPPRESSION SYSTEM, IE: FM-200, HALON, ETC.**

**RATED CEILING OR SOFFIT**

**DOOR, STAIR, RAMP, OR HORIZONTAL EXIT (COUNTS TOWARD EXIT CAPACITY TOTAL)**

**HAZARDOUS AREA**

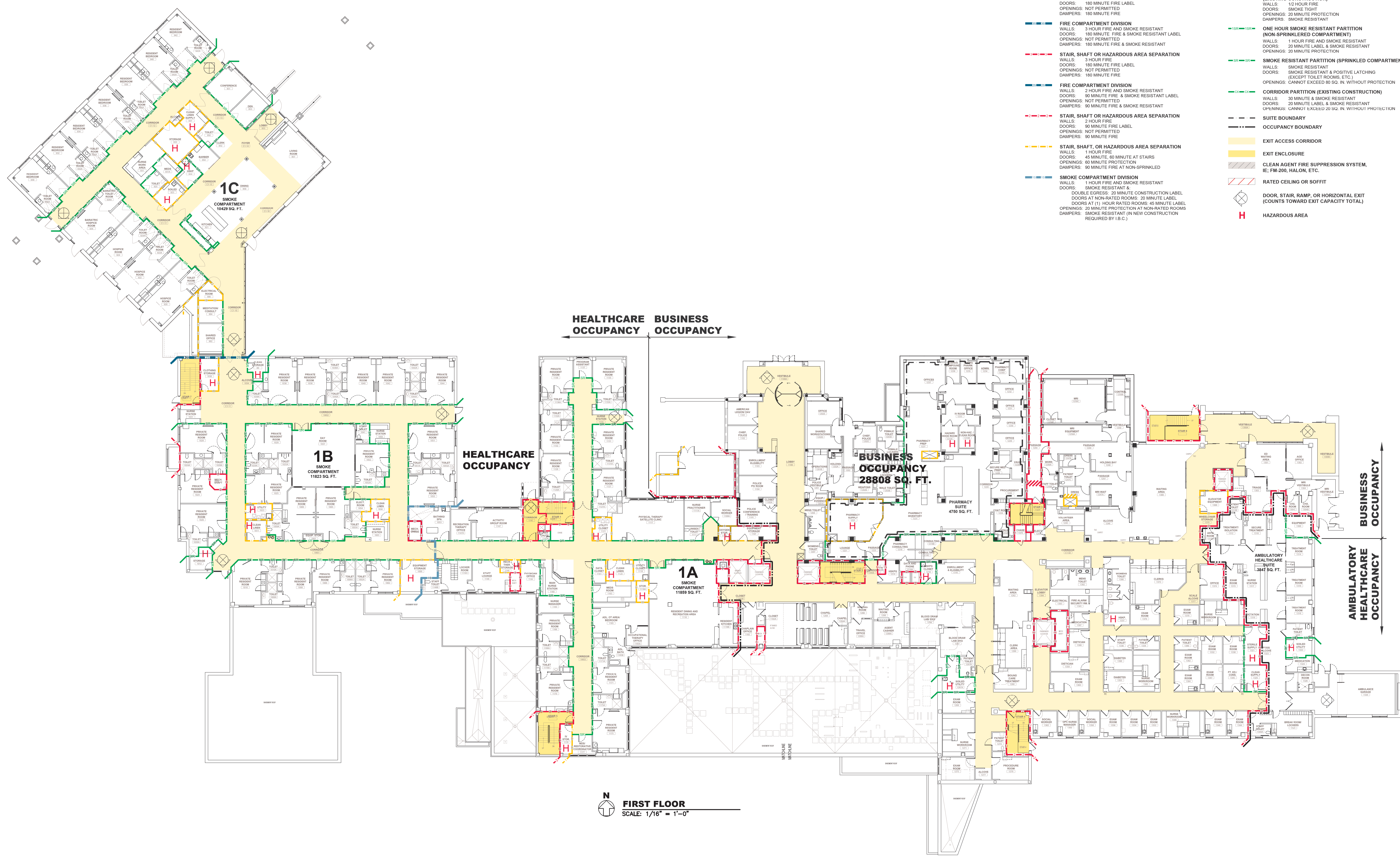

N  
FIRST FLOOR  
SCALE: 1/16" = 1'-0"

CONSTRUCTION SET	05/08/2023
Revisions:	Date:

ARCHITECT/ENGINEER OF RECORD

**bernerschaber**

Comm. Number: 6163.03  
310 Pine Street | Green Bay, WI 54301  
920-432-4865 | www.bernerschaber.com

ARCHITECT/ENGINEER



Office of  
Construction  
and Facilities  
Management

VA U.S. Department  
of Veterans Affairs

Drawing Title  
FIRST FLOOR LIFE SAFETY PLAN

Approved:

Phase  
CONSTRUCTION SET

FULLY SPRINKLERED

Project Title  
EXPAND PHARMACY AND RADIOLOGY  
OSCAR G. JOHNSON VA MEDICAL CENTER

Location  
325 H STREET,  
IRON MOUNTAIN, MI 49801

Issue Date  
MAY 8, 2023

Checked  
DPD

Drawn  
JAP

Project Number  
585-337

Building Number  
1

Drawing Number  
G006K  
DWG. 6 OF 126



LEGEND

- STAIR, SHAFT OR HAZARDOUS AREA SEPARATION**  
WALLS: 4 HOUR FIRE  
DOORS: 180 MINUTE FIRE LABEL  
OPENINGS: NOT PERMITTED  
DAMPERS: 180 MINUTE FIRE

**FIRE COMPARTMENT DIVISION**  
WALLS: 3 HOUR FIRE AND SMOKE RESISTANT  
DOORS: 180 MINUTE FIRE & SMOKE RESISTANT LABEL  
OPENINGS: NOT PERMITTED  
DAMPERS: 180 MINUTE FIRE & SMOKE RESISTANT

**STAIR, SHAFT OR HAZARDOUS AREA SEPARATION**  
WALLS: 3 HOUR FIRE  
DOORS: 180 MINUTE FIRE LABEL  
OPENINGS: NOT PERMITTED  
DAMPERS: 180 MINUTE FIRE

**FIRE COMPARTMENT DIVISION**  
WALLS: 2 HOUR FIRE AND SMOKE RESISTANT  
DOORS: 90 MINUTE FIRE & SMOKE RESISTANT LABEL  
OPENINGS: NOT PERMITTED  
DAMPERS: 90 MINUTE FIRE & SMOKE RESISTANT

**STAIR, SHAFT OR HAZARDOUS AREA SEPARATION**  
WALLS: 2 HOUR FIRE  
DOORS: 90 MINUTE FIRE LABEL  
OPENINGS: NOT PERMITTED  
DAMPERS: 90 MINUTE FIRE

**STAIR, SHAFT OR HAZARDOUS AREA SEPARATION**  
WALLS: 1 HOUR FIRE  
DOORS: 45 MINUTE, 60 MINUTE AT STAIRS  
OPENINGS: 60 MINUTE PROTECTION  
DAMPERS: 90 MINUTE FIRE AT NON-SPRINKLERED

**SMOKE COMPARTMENT DIVISION**  
WALLS: 1 HOUR FIRE AND SMOKE RESISTANT  
DOORS: SMOKE RESISTANT & DOUBLE EGRESS, 20 MINUTE CONSTRUCTION LABEL  
DOORS AT NON-RATED ROOMS: 20 MINUTE LABEL  
DOORS AT (1) HOUR RATED ROOMS: 45 MINUTE LABEL  
OPENINGS: 20 MINUTE PROTECTION AT NON-RATED ROOMS  
DAMPERS: SMOKE RESISTANT (IN NEW CONSTRUCTION REQUIRED BY I.B.C.)
- SMOKE COMPARTMENT DIVISION (EXISTING CONSTRUCTION)**  
WALLS: 12 HOUR FIRE  
DOORS: SMOKE TIGHT  
OPENINGS: 20 MINUTE PROTECTION  
DAMPERS: SMOKE RESISTANT

**ONE HOUR SMOKE RESISTANT PARTITION (NON-SPRINKLERED COMPARTMENT)**  
WALLS: 1 HOUR FIRE AND SMOKE RESISTANT  
DOORS: 20 MINUTE LABEL & SMOKE RESISTANT  
OPENINGS: 20 MINUTE PROTECTION

**SMOKE RESISTANT PARTITION (SPRINKLERED COMPARTMENT)**  
WALLS: SMOKE RESISTANT  
DOORS: SMOKE RESISTANT & POSITIVE LATCHING (EXCEPT TOILET ROOMS, ETC.)  
OPENINGS: CANNOT EXCEED 80 SQ. IN. WITHOUT PROTECTION

**CORRIDOR PARTITION (EXISTING CONSTRUCTION)**  
WALLS: 30 MINUTE & SMOKE RESISTANT  
DOORS: 20 MINUTE LABEL & SMOKE RESISTANT  
OPENINGS: CANNOT EXCEED 20 SQ. IN. WITHOUT PROTECTION

**SUITE BOUNDARY**  
---  
**OCCUPANCY BOUNDARY**  
---

**EXIT ACCESS CORRIDOR**  
---

**EXIT ENCLOSURE**  
---

**CLEAN AGENT FIRE SUPPRESSION SYSTEM, IE: FM-200, HALON, ETC.**  
---

**RATED CEILING OR SOFFIT**  
---

**DOOR, STAIR, RAMP, OR HORIZONTAL EXIT (COUNTS TOWARD EXIT CAPACITY TOTAL)**  
---

**HAZARDOUS AREA**  
H

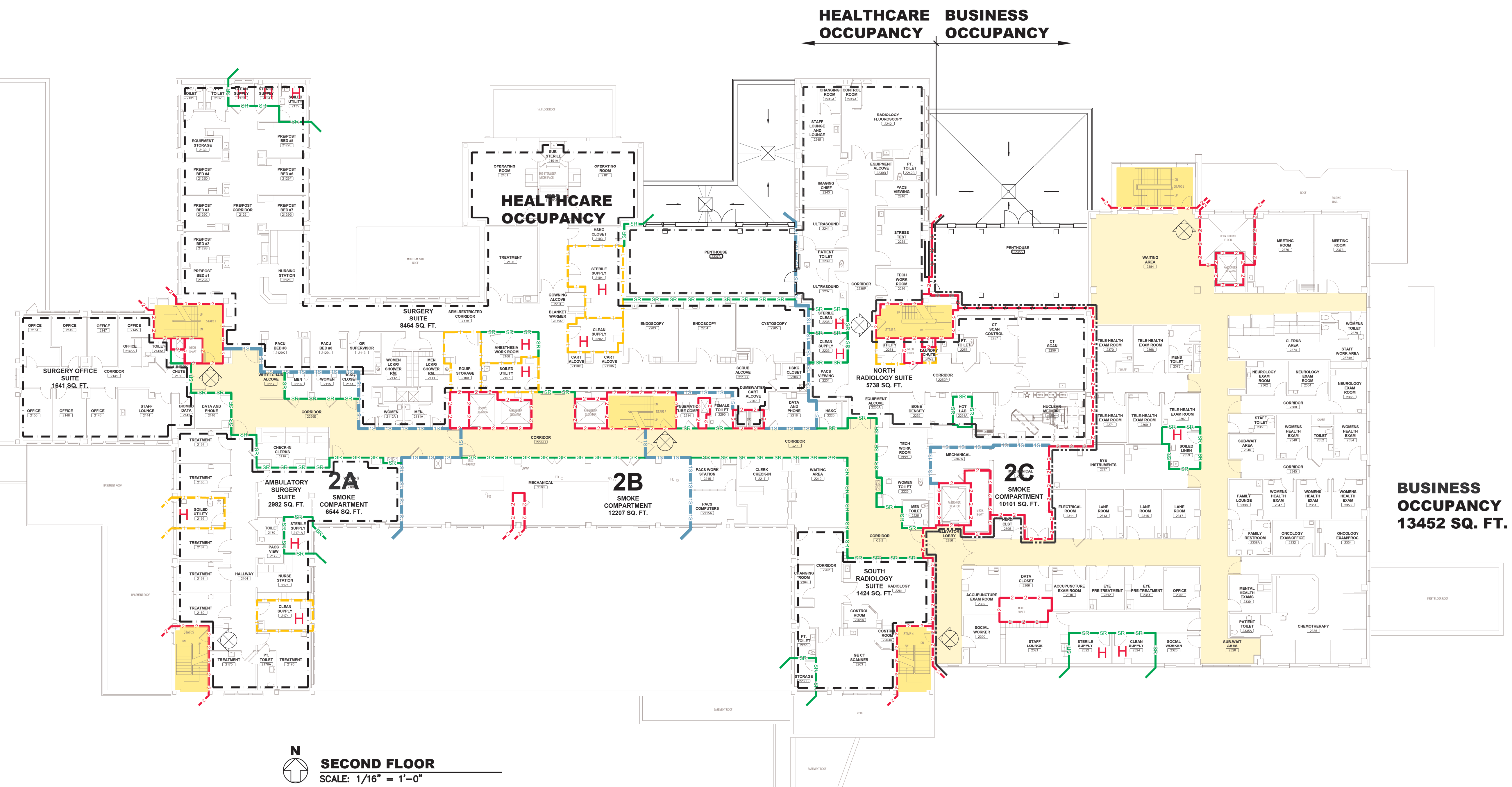

CONSTRUCTION SET	05/08/2023
Revisions:	Date:

ARCHITECT/ENGINEER OF RECORD

**bernerschaber**

Comm. Number: 6163.03  
310 Pine Street | Green Bay, WI 54301  
920-432-4865 | www.bernerschaber.com

ARCHITECT/ENGINEER



Office of  
Construction  
and Facilities  
Management

**VA** U.S. Department  
of Veterans Affairs

Drawing Title  
SECOND FLOOR LIFE SAFETY PLAN

Approved:

Phase  
CONSTRUCTION SET

FULLY SPRINKLERED

Project Title  
EXPAND PHARMACY AND RADIOLOGY  
OSCAR G. JOHNSON VA MEDICAL CENTER

Location  
325 H STREET,  
IRON MOUNTAIN, MI 49801

Issue Date  
MAY 8, 2023

Checked  
DPD

Drawn  
JAP

Project Number  
585-337

Building Number  
1

Drawing Number  
G007K  
DWG. 7 OF 126



Sanitary Structure Table	
Structure Name	Structure Details
SANMH-1	RIM = 1147.40 INV IN = 1138.65 (S) INV OUT = 1127.95 (W) INV OUT = 1128.17 (E)
SANMH-2	RIM = 1146.73 INV IN = 1127.88 (E) INV OUT = 1127.83 (NW)
SANMH-3	RIM = 1146.29 INV IN = 1126.69 (SE) INV IN = 1126.69 (S) INV OUT = 1126.54 (W)

Storm Structure Table	
Structure Name	Structure Details
STCB-1	RIM = 1145.53 INV IN = 1141.83 (S) INV IN = 1141.78 (SW) INV OUT = 1139.08 (E)
STMH-1	RIM = 1146.29 INV IN = 1134.54 (W) INV OUT = 1134.51 (E)
STMH-2	RIM = 1146.51 INV IN = 1134.76 (N) INV OUT = 1134.76 (E)
STMH-3	RIM = 1146.06 INV IN = 1134.62 (W) INV IN = 1134.57 (N) INV OUT = 1134.52 (S)
STMH-4	RIM = 1145.74 INV OUT = 1142.87 (N)
STMH-5 (INFILTRATION)	RIM = 1145.77

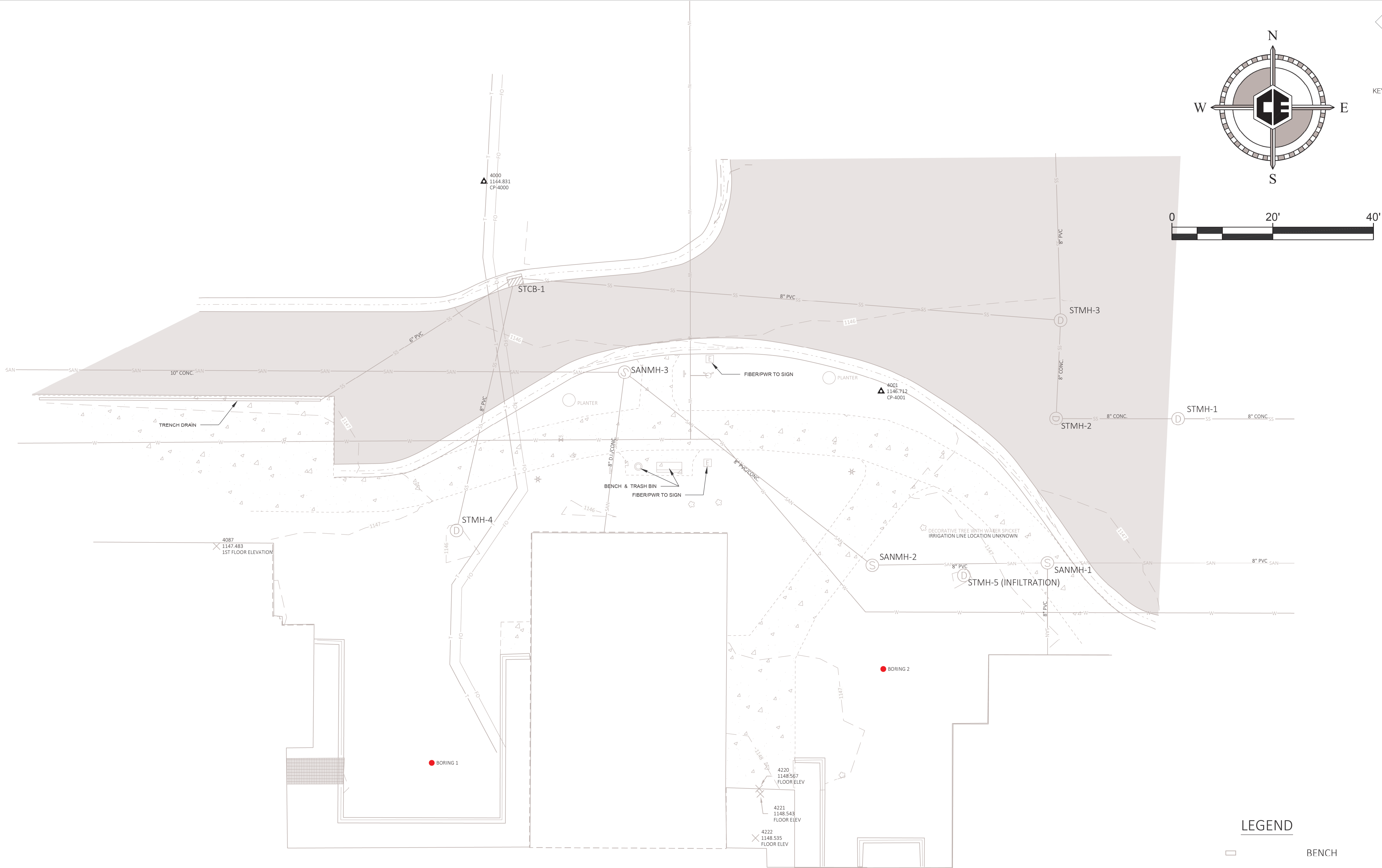

EXISTING BUILDING  
(FIRST FLOOR ELEVATION = 1147.48)

UTILITY CONTACTS

<b>CITY OF IRON MOUNTAIN - WATER/WASTE WATER</b> DEPARTMENT OF PUBLIC WORKS 125 N. STEPHENSON AVENUE (906) 774-0722 CONTACT - THOMAS SCOTT SUPERVISOR	<b>WE ENERGIES</b> 800 INDUSTRIAL PARK DRIVE IRON MOUNTAIN, MI 49801 (906) 779-2486 CONTACT - GEORGE JOHNSON
<b>DTE ENERGY</b> 1250 MICHCON LANE KALKASKA, MI 49837 (231) 258-3785 CONTACT - MATT LOGAN PUBLIC IMPROVEMENT SUPERVISOR	<b>NSIGHT/CELLCOM</b> 450 SECURITY BLVD. GREEN BAY, WI 54307 (920) 617-7316 CONTACT - RICK VINCENT
<b>AT&amp;T TELEPHONE COMPANY</b> 211 EAST "B" STREET IRON MOUNTAIN, MI 49801 (906) 779-2744 CONTACT - MARSHA BERTOLDI	<b>VERIZON WIRELESS/PENNINSULA FIBER NETWORK</b> PENNINSULA FIBER NETWORK, LLC P.O. BOX 9 / 204 STATE STREET BARAGA, MI 49908 (906) 353-6644 jifrench@up.net CONTACT - JON FRENCH PROJECT MANAGER/ENGINEER
<b>CHARTER COMMUNICATIONS</b> 385 WOODWARD AVENUE IRON MOUNTAIN, MI 49801 (906) 774-7859 CONTACT - SCOTT BEASTER	

NOTE:  
UTILITIES THAT ARE SHOWN ON THIS MAP ARE BASED  
ON UTILITY LOCATES AND WHAT WAS VISIBLE.  
WATER MAIN, TELEPHONE AND FIBER OPTIC LINES  
ARE APPROXIMATED FROM RECORD DRAWINGS AND  
MUST BE FIELD VERIFIED.

LEGEND

	BENCH
	CONIFEROUS TREE
	DECIDUOUS TREE
	VENT
	SANITARY MANHOLE
	CATCH BASIN
	WATER VALVE
	PULL BOX
	SINGLE POST SIGN
	LARGE SIGN
	LIGHT POST / YARD LIGHT
	UNDERGROUND TELEPHONE LINE
	UNDERGROUND FIBER OPTIC LINE
	STORM SEWER PIPE
	SANITARY SEWER PIPE
	UNDERGROUND ELECTRIC
	WATER MAIN

CONSULTANT

Consultant:



**COLEMAN ENGINEERING COMPANY**  
625 CHASE DRIVE - IRON MOUNTAIN, MI 49801 - PHONE: 906-774-3400  
200 EAST AUST STREET - IRONMOUNT, MI 49803 - PHONE: 906-822-5048  
100 US-41 EAST, SUITE B - IRONMOUNT, MI 49801 - PHONE: 906-475-1948

ARCHITECT/ENGINEER OF RECORD

**bernerrschaber**

Comm. Number: 6163.03  
310 Pine Street | Green Bay, WI 54301  
920-432-4865 | www.bernerrschaber.com

ARCHITECT/ENGINEER

STAMP

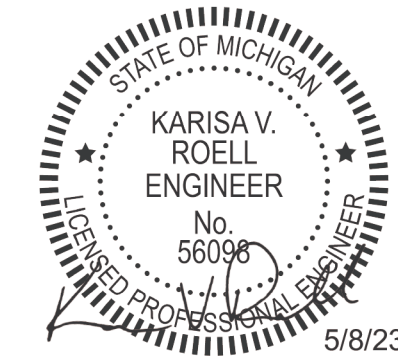

Office of  
Construction  
and Facilities  
Management



U.S. Department  
of Veterans Affairs

Drawing Title

EXISTING SITE PLAN

Approved:

Phase

CONSTRUCTION SET

Project Title

EXPAND PHARMACY AND RADIOLOGY  
OSCAR G. JOHNSON VA MEDICAL CENTER

Project Number

585-337

Building Number

Location

325 H STREET,  
IRON MOUNTAIN, MI 49801

Issue Date

MAY 08, 2023

Checked

---

Drawn

KVR

Drawing Number

C100

DWG. 4 OF 126



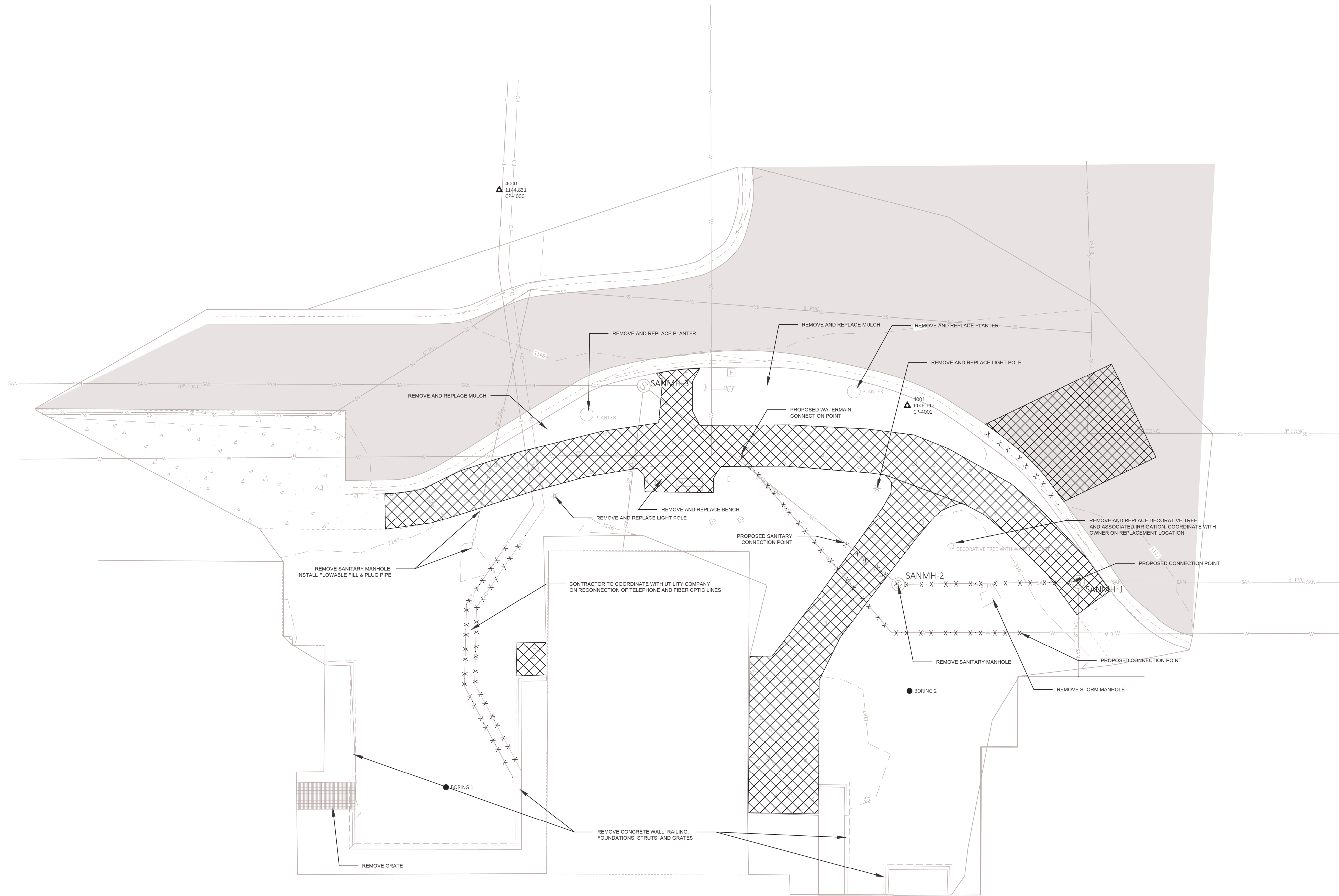

LEGEND

- BENCH
- CONIFEROUS TREE
- DECIDUOUS TREE
- VENT
- SANITARY MANHOLE
- CATCH BASIN
- WATER VALVE
- PULL BOX
- SINGLE POST SIGN
- LARGE SIGN
- LIGHT POST / YARD LIGHT
- UNDERGROUND TELEPHONE LINE
- UNDERGROUND FIBER OPTIC LINE
- STORM SEWER PIPE
- SANITARY SEWER PIPE
- UNDERGROUND ELECTRIC
- WATER MAIN
- EXISTING CONCRETE SURFACE
- EXISTING ASPHALT SURFACE
- REMOVE EXISTING CONCRETE SURFACE
- REMOVE EXISTING ASPHALT SURFACE
- REMOVAL

NOTE:  
CONTRACTOR TO MAINTAIN ACCESS TO  
BUILDING EAST ENTRANCE AND DRIVE.  
SHEETING TO BE USED FOR UTILITY  
RELOCATION EXCAVATIONS TO MAINTAIN  
ADJACENT PAVEMENT AND CURB.

CONSTRUCTION SET	05/08/2023
100% DESIGN SUBMITTAL	11/29/2022
95% DESIGN SUBMITTAL	11/04/2022
65% DESIGN SUBMITTAL	08/31/2022
35% DESIGN SUBMITTAL	11/19/2021
Revisions:	Date:

CONSULTANT

Consultant:

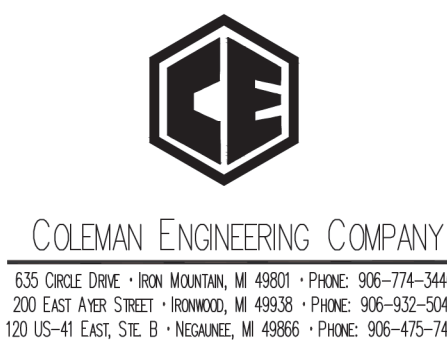

ARCHITECT/ENGINEER OF RECORD

berniersschaber

Comm. Number: 6163.03  
310 Pine Street | Green Bay, WI 54301  
920-432-4865 | www.berniersschaber.com  
ARCHITECT/ENGINEER

STAMP

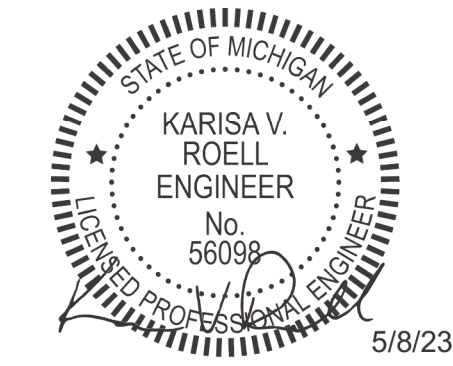

Office of  
Construction  
and Facilities  
Management



U.S. Department  
of Veterans Affairs

Drawing Title

REMOVALS SITE PLAN

Approved:

Phase

CONSTRUCTION SET

Project Title

EXPAND PHARMACY AND RADIOLOGY  
OSCAR G. JOHNSON VA MEDICAL CENTER

Location

325 H STREET,  
IRON MOUNTAIN, MI 49801

Issue Date

MAY 08, 2023

Checked

---

Drawn

KVR

Project Number

585-337

Building Number

Drawing Number

C200

DWG. 5 OF 126



A

B

C

D

E

F

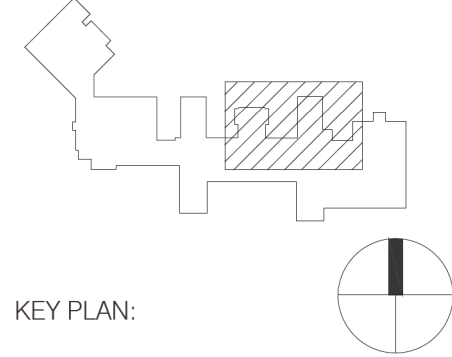
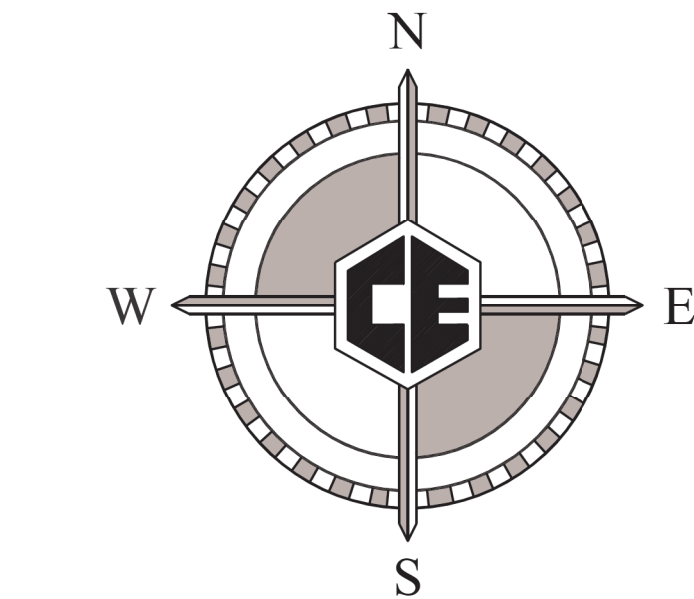
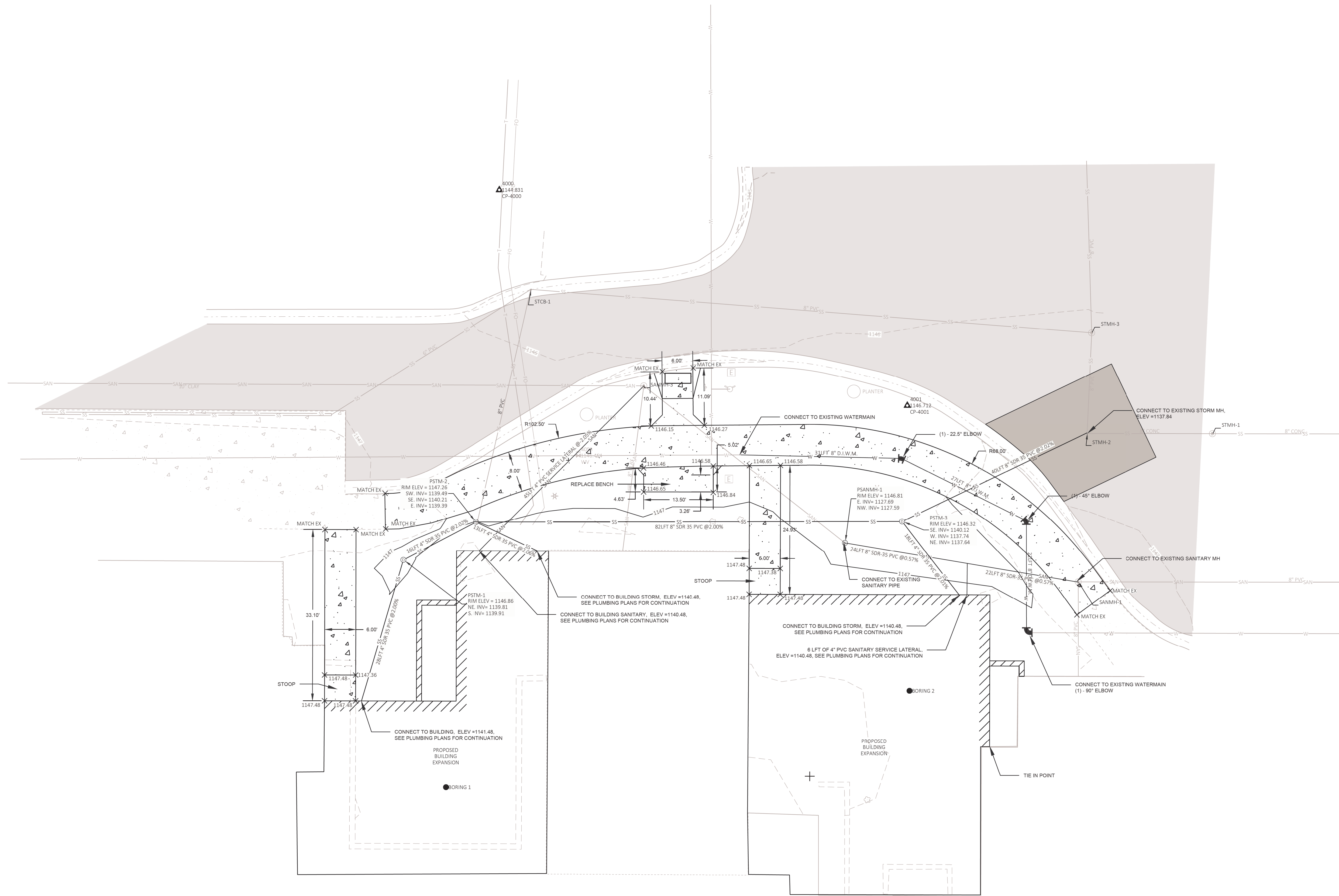

LEGEND

- BENCH
- CONIFEROUS TREE
- DECIDUOUS TREE
- VENT
- SANITARY MANHOLE
- CATCH BASIN
- WATER VALVE
- PULL BOX
- SINGLE POST SIGN
- LARGE SIGN
- LIGHT POST / YARD LIGHT
- UNDERGROUND TELEPHONE LINE
- UNDERGROUND FIBER OPTIC LINE
- STORM SEWER PIPE (SIZE)
- SANITARY SEWER PIPE (SIZE)
- UNDERGROUND ELECTRIC (SIZE)
- WATER MAIN (SIZE)
- PROPOSED CONCRETE SURFACE
- PROPOSED ASPHALT SURFACE

EXISTING BUILDING  
(FIRST FLOOR ELEVATION = 1147.48)

CONSTRUCTION SET	05/08/2023
100% DESIGN SUBMITTAL	11/29/2022
95% DESIGN SUBMITTAL	11/04/2022
65% DESIGN SUBMITTAL	08/31/2022
35% DESIGN SUBMITTAL	11/19/2021
Revisions:	Date:

CONSULTANT

Consultant:



COLEMAN ENGINEERING COMPANY

625 CHASE DRIVE • IRON MOUNTAIN, MI 49801 • PHONE: 906-774-3440  
200 EAST AVE • SPOKES • IRON MOUNTAIN, MI 49801 • PHONE: 906-412-5048  
10015-41 E. 42ND ST. S. • IRON MOUNTAIN, MI 49801 • PHONE: 906-412-1448

ARCHITECT/ENGINEER OF RECORD



Comm. Number: 6163.03  
310 Pine Street | Green Bay, WI 54301  
920-432-4865 | www.bernersschaber.com

ARCHITECT/ENGINEER

STAMP

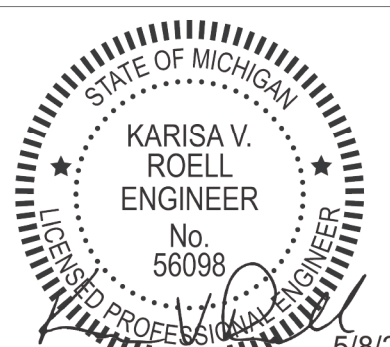

Office of  
Construction  
and Facilities  
Management

 U.S. Department  
of Veterans Affairs

Drawing Title

PROPOSED SITE PLAN

Approved:

Phase

CONSTRUCTION SET

Project Title

EXPAND PHARMACY AND RADIOLOGY  
OSCAR G. JOHNSON VA MEDICAL CENTER

Location

325 H STREET,  
IRON MOUNTAIN, MI 49801

Issue Date

MAY 08, 2023

Checked

---

Drawn

KVR

Project Number

585-337

Building Number

Drawing Number

C300

DWG. 6 OF 126



STANDARD SYMBOLS			
	EXISTING SANITARY MANHOLE		EXISTING FIRE HYDRANT
	PROPOSED SANITARY MANHOLE		EXISTING WATER VALVE
	EXISTING DRAINAGE STRUCTURE		EXISTING WATER SHUT-OFF
OR	EXISTING STORM CATCH BASIN		EXISTING POWER POLE OR PP W/LIGHT
	EXISTING SANITARY SEWER		UTILITY POLE GUY
	PROPOSED SANITARY SEWER		EXISTING ROAD SIGN
	EXISTING STORM SEWER		EXISTING LIGHT POLE OR POLE W/ARM
	PROPOSED STORM SEWER		EXISTING FLAG POLE
	EXISTING WATER MAIN		EXISTING GAS LINE
	PROPOSED WATER MAIN		EXISTING ROAD CENTERLINE
	PROPOSED WATER VALVE		EXISTING FENCE
	PROPOSED HYDRANT ASSMBLY		EXISTING UNDERGROUND TELEPHONE
	PROPOSED CORPORATION STOP		EXISTING UNDERGROUND ELECTRIC
	PROPOSED CURB STOP AND BOX		EXISTING UNDERGROUND FIBER OPTIC
	PROPOSED 90° ELBOW		EXISTING UTILITY PEDESTAL
	PROPOSED BEND (ANGLE AS NOTED)		EXISTING ELECTRICAL MANHOLE
	PROPOSED CROSS		EXISTING TELEPHONE POLE
	PROPOSED END CAP		EXISTING GAS MANHOLE
	SURVEY CONTROL POINT		EXISTING GAS VALVE
	EXISTING IRON PIN		EXISTING MAILBOX
	TREE DECIDUOUS OR CONIFEROUS		EXISTING TREE LINE
	SIDEWALK TO BE REPLACED FOR UTILITY LATERAL		REMOVE
	EXISTING FORCE MAIN		ADJUST
	ROW		ABANDONED GAS LINE
			EASEMENT

ABBREVIATIONS			
LFT - LINEAR FOOT	EXSANMH - EXISTING SANITARY MANHOLE	RCP - REINFORCED CONCRETE PIPE	
VFT - VERTICAL FOOT	SANMH - PROPOSED SANITARY MANHOLE	PVC - POLY VINYL CHLORIDE	
TBA - TO BE ABANDONED	CP - SURVEY CONTROL POINT	D.I. - DUCTILE IRON	
TBR - TO BE REMOVED	B.M. - BENCHMARK	ROW - RIGHT OF WAY	
		DRST - PROPOSED DRAINAGE STRUCTURE	

UTILITY CONTACTS		
<b>CITY OF IRON MOUNTAIN - WATER/WASTE WATER</b> DEPARTMENT OF PUBLIC WORKS 125 N. STEPHENSON AVENUE (906) 774-0722 CONTACT - THOMAS SCOTT SUPERVISOR	<b>CHARTER COMMUNICATIONS</b> 385 WOODWARD AVENUE IRON MOUNTAIN, MI 49801 (906) 774-7859 CONTACT - SCOTT BEASTER	<b>VERIZON WIRELESS/PENINSULA FIBER NETWORK</b> PENINSULA FIBER NETWORK, LLC P.O. BOX 91204 STATE STREET BARAGA, MI 49908 (906) 353-6644 jfrench@up.net CONTACT - JON FRENCH PROJECT MANAGER/ENGINEER
<b>DTE ENERGY</b> 1250 MICHCON LANE KALKASKA, MI 49837 (231) 258-3785 CONTACT - MATT LOGAN PUBLIC IMPROVEMENT SUPERVISOR	<b>WE ENERGIES</b> 800 INDUSTRIAL PARK DRIVE IRON MOUNTAIN, MI 49801 (906) 779-2486 CONTACT - GEORGE JOHNSON	
<b>AT&amp;T TELEPHONE COMPANY</b> 211 EAST "B" STREET IRON MOUNTAIN, MI 49801 (906) 779-2744 CONTACT - MARSHA BERTOLDI	<b>NSIGHT/CELLCOM</b> 450 SECURITY BLVD. GREEN BAY, WI 54307 (920) 617-7316 CONTACT - RICK VINCENT	

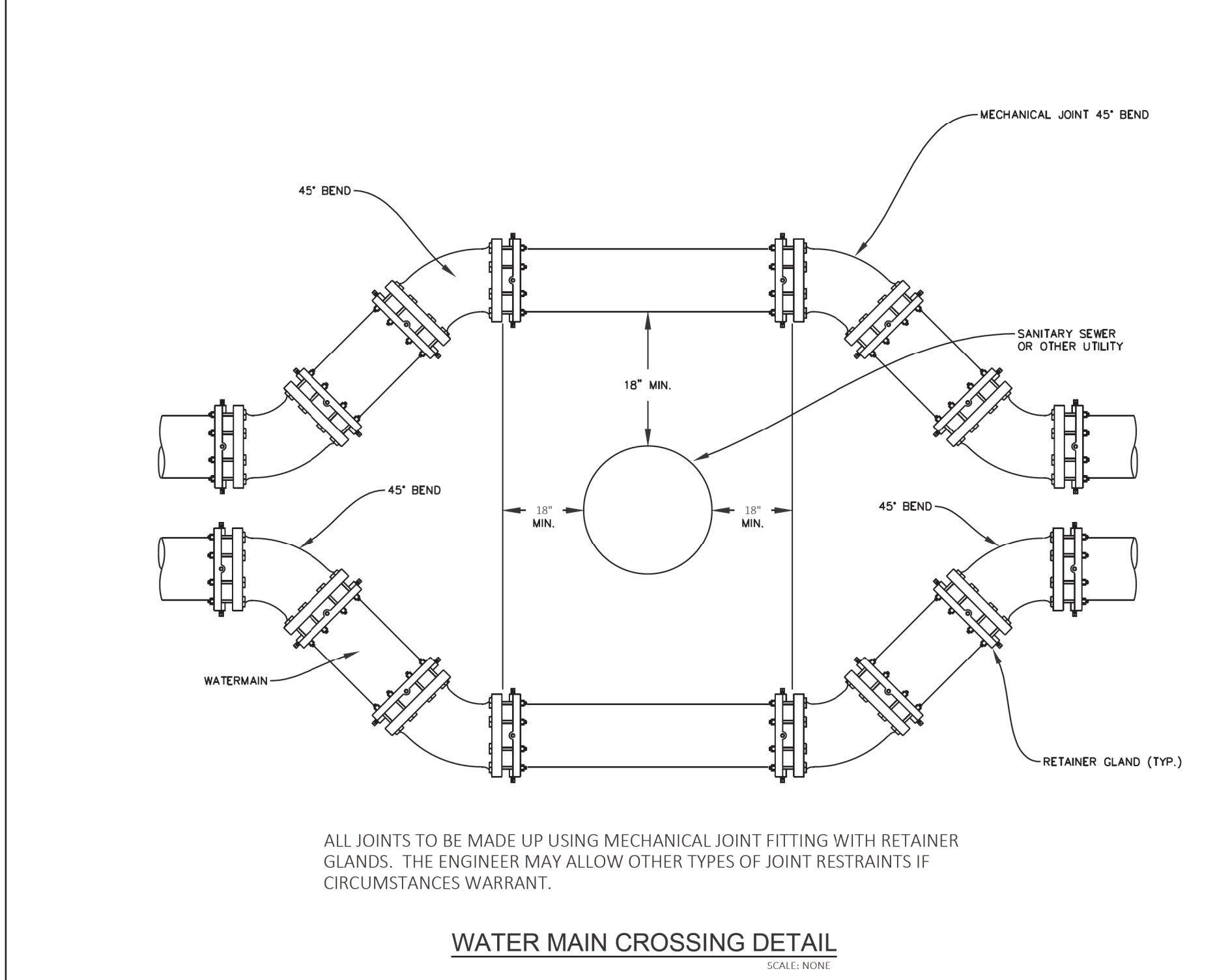

WATER MAIN CROSSING DETAIL	
CONSTRUCTION SET	05/08/2023
100% DESIGN SUBMITTAL	11/29/2022
95% DESIGN SUBMITTAL	11/04/2022
65% DESIGN SUBMITTAL	08/31/2022
35% DESIGN SUBMITTAL	11/19/2021
Revisions:	Date:

GENERAL PLAN NOTES	
1. THE CONTRACTOR SHALL OBTAIN ALL REQUIRED PERMITS AND LICENSES NOT ACQUIRED BY THE OWNER BEFORE STARTING CONSTRUCTION. A COPY OF WHICH SHALL BE PROVIDED TO ENGINEER IF REQUESTED. ALL SUCH PERMIT AND LICENSE FEES SHALL BE THE SOLE EXPENSE OF THE CONTRACTOR.	15. WHEN CONTRADICTIONS OCCUR BETWEEN PLANS & SPECIFICATIONS, CONTRACTOR SHALL BE RESPONSIBLE FOR OBTAINING CLARIFICATION FROM THE ENGINEER BEFORE CONTINUING WITH CONSTRUCTION.
2. OWNER OR ENGINEER WILL NOT BE RESPONSIBLE FOR THE CONTRACTOR'S SAFETY PRECAUTIONS OR THE MEANS, METHODS, TECHNIQUES, SEQUENCES OR PROCEDURES REQUIRED OF THE CONTRACTOR TO PERFORM THEIR WORK.	16. THE CONTRACTOR SHALL GIVE WRITTEN NOTICE TO AFFECTED SEWER & WATER CUSTOMERS, 24 HOURS PRIOR TO ANY ANTICIPATED SERVICE INTERRUPTION.
3. THE CONTRACTOR SHALL BE RESPONSIBLE FOR PROPERLY SECURING AND PROTECTING THE PROJECT SITE. THIS MAY INCLUDE, BUT IS NOT LIMITED TO, CONSTRUCTION PERIMETER FENCING, SIGNAGE, AND PROTECTION OF EXCAVATIONS.	17. CONTRACTOR SHALL NOTIFY THE LOCAL FIRE DEPARTMENT, AMBULANCE SERVICES & ANY OTHER AFFECTED SERVICES 48 HOURS IN ADVANCE OF ANY TEMPORARY STREET CLOSURE & DURATION. UNDER NO CIRCUMSTANCES SHALL A STREET BE CLOSED OVERNIGHT WITHOUT APPROVAL.
4. THE UTILITIES SHOWN ON THE PLANS ARE INDICATED IN ACCORDANCE WITH AVAILABLE RECORDS (ALL UTILITIES MAY NOT BE SHOWN). THE CONTRACTOR SHALL BE RESPONSIBLE FOR OBTAINING EXACT LOCATIONS AND ELEVATIONS OF ALL UTILITIES FROM THE OWNERS OF THE RESPECTIVE UTILITIES. ALL UTILITIES SHALL BE NOTIFIED AT LEAST 72 HOURS PRIOR TO EXCAVATION.	18. UNLESS OTHERWISE NOTED ON THE PLANS OR SPECIFICATIONS, REMOVED ITEMS SHALL BECOME THE PROPERTY OF THE CONTRACTOR AND DISPOSED OF OFF-SITE.
5. IT SHALL BE THE CONTRACTOR'S RESPONSIBILITY TO VISIT THE SITE AND FAMILIARIZE THEMSELVES WITH ALL EXISTING CONDITIONS. THE CONTRACTOR SHALL TAKE ALL NECESSARY FIELD MEASUREMENTS AND OTHERWISE VERIFY ALL DIMENSIONS AND EXISTING CONSTRUCTION CONDITIONS INDICATED AND/OR SHOWN ON THE DRAWINGS. SHOULD ANY ERROR OR INCONSISTENCY EXIST, THE CONTRACTOR SHALL NOT PROCEED WITH THE WORK AFFECTED UNTIL REPORTING TO ENGINEER FOR CLARIFICATION OR CORRECTION.	19. THE CONTRACTOR SHALL KEEP AN APPROVED SET OF PLANS ON THE PROJECT SITE AT ALL TIMES. ANY ALTERATION OR VARIANCE FROM THESE PLANS, EXCEPT MINOR FIELD ADJUSTMENTS NEEDED TO MEET EXISTING FIELD CONDITIONS, SHALL FIRST BE APPROVED BY ENGINEER AND WHEN NECESSARY THOSE AGENCIES AFFECTED BY THE ALTERATION. ANY VARIATIONS FROM THESE PLANS SHALL BE DOCUMENTED ON THE CONSTRUCTION PRINTS AND TRANSMITTED TO ENGINEER.
6. ALL OBSTRUCTIONS MAY NOT BE SHOWN ON PLANS. THE CONTRACTOR SHALL VISIT THE SITE AND DETERMINE THE ACTUAL CONDITIONS WITH REGARD TO THE EXISTENCE OF FENCES, DRIVEWAYS, TREES, SIDEWALKS, CULVERTS, UTILITIES AND OTHER MISCELLANEOUS OBSTACLES THAT MAY INTERFERE.	20. ALL RCP STORM SEWER SHALL BE CLASS IV.
7. ANY INSPECTION BY THE CITY, COUNTY, STATE, FEDERAL, OR ENGINEER SHALL NOT, IN ANY WAY, RELIEVE THE CONTRACTOR FROM ANY OBLIGATION TO PERFORM THE WORK IN STRICT COMPLIANCE WITH THE APPLICABLE CODES, REGULATIONS AND PROJECT CONTRACT DOCUMENTS.	21. THE CONTRACTOR IS RESPONSIBLE TO ENSURE ALL ADA SIDEWALK RAMPS MEET THE REQUIREMENTS OF THE SPECIAL DETAIL. PAYMENT FOR THE ADA SIDEWALK RAMPS WILL BE MADE WHEN VERIFICATION IS MADE BY THE ENGINEER.
8. THE CONTRACTOR SHALL PERFORM ALL WORK NECESSARY TO COMPLETE THIS PROJECT IN ACCORDANCE WITH THE PLANS AND SPECIFICATIONS INCLUDING SUCH INCIDENTALS AS MAY BE NECESSARY TO MEET THE INTENT OF THE PROJECT CONTRACT DOCUMENTS BUT NOT SPECIFICALLY CALLED OUT THEREIN, ALL APPLICABLE AGENCY REQUIREMENTS, AND ANY OTHER WORK AS MAY BE NECESSARY TO PROVIDE A COMPLETED PROJECT.	22. PLACE INLET FILTERS FOR EROSION CONTROL UPON COMPLETION OF DRAINAGE STRUCTURES. FILTER MAY BE REMOVED FOLLOWING THE FIRST PAVING COURSE PLACEMENT.
9. THE CONTRACTOR SHALL PROTECT AND MAINTAIN ALL EXISTING UTILITIES. ANY DAMAGE TO EXISTING UTILITIES, WHETHER THE UTILITY WAS SHOWN OR NOT ON THESE PLANS SHALL BE REPAIRED/REPLACED AT THE CONTRACTOR'S EXPENSE.	23. ALL AREAS DISTURBED BY CONSTRUCTION ACTIVITIES SHALL BE RESTORED WITHIN 5 CALENDAR DAYS OF FINAL GRADING.
10. THE CONTRACTOR SHALL BE RESPONSIBLE FOR ANY DAMAGE TO PUBLIC OR PRIVATE PROPERTY OR UTILITIES CAUSED DURING CONSTRUCTION AND SHALL COORDINATE ACTIVITIES WITH UTILITY COMPANIES FOR GAS, TELEPHONE & ELECTRICAL U.G. LOCATIONS & ANY RELOCATIONS AS NECESSARY.	24. ALL INLETS, EXISTING AND PROPOSED ARE TO BE PROTECTED ACCORDING TO THE DETAIL FOR INLET PROTECTION.
11. FOR PROTECTION OF UNDERGROUND UTILITIES AND IN CONFORMANCE WITH PUBLIC ACT 174, 2013, THE CONTRACTOR SHALL CALL TOLL FREE 1.800.482.7171 A MINIMUM OF THREE FULL WORKING DAYS, EXCLUDING SATURDAYS, SUNDAYS & HOLIDAYS, PRIOR TO BEGINNING EACH EXCAVATION IN AREAS WHERE PUBLIC UTILITIES HAVE NOT BEEN PREVIOUSLY LOCATED. ALL PARTICIPATING "MISS DIG" MEMBERS WILL BE THUS ROUTINELY NOTIFIED. THIS DOES NOT RELIEVE THE CONTRACTOR FROM NOTIFYING UTILITY OWNERS WHO MAY NOT BE PART OF THE "MISS DIG" ALERT SYSTEM.	25. ALL EXISTING PUBLIC LAND SURVEY CORNERS, PROPERTY CONTROLLING CORNERS AND ALIGNMENT CONTROL POINTS SHALL BE LOCATED AND PRESERVED AS SHOWN ON THE PLANS OR AS DIRECTED BY THE ENGINEER. IT MAY BE NECESSARY TO PLACE OR ADJUST MONUMENT BOXES AS REQUIRED.
12. THE CONTRACTOR SHALL COORDINATE WITH THE TELEPHONE & CABLE UTILITY COMPANY FOR CONSTRUCTION NEAR OR CROSSING THE FIBER OPTIC CABLES OR OTHER BURIED PHONE WIRES. CONTRACTOR SHALL HAND DIG NEAR THE CABLE/WIRE AND CONFORM TO ALL PRECAUTIONS SET FORTH BY THE UTILITY FOR FIBER OPTIC CABLES. WORK NEAR FIBER OPTIC CABLES SHALL NOT BE PAID FOR SEPARATELY.	
13. TRENCH DEWATERING SHALL BE CONSIDERED INCIDENTAL TO UTILITY CONSTRUCTION & NO SPECIFIC PAYMENTS SHALL BE MADE FOR DEWATERING WORK.	
14. IF DIMENSIONS ARE IN QUESTION, THE CONTRACTOR SHALL BE RESPONSIBLE FOR FIELD VERIFYING DIMENSION OR OBTAINING CLARIFICATION FROM THE ENGINEER BEFORE CONTINUING CONSTRUCTION.	

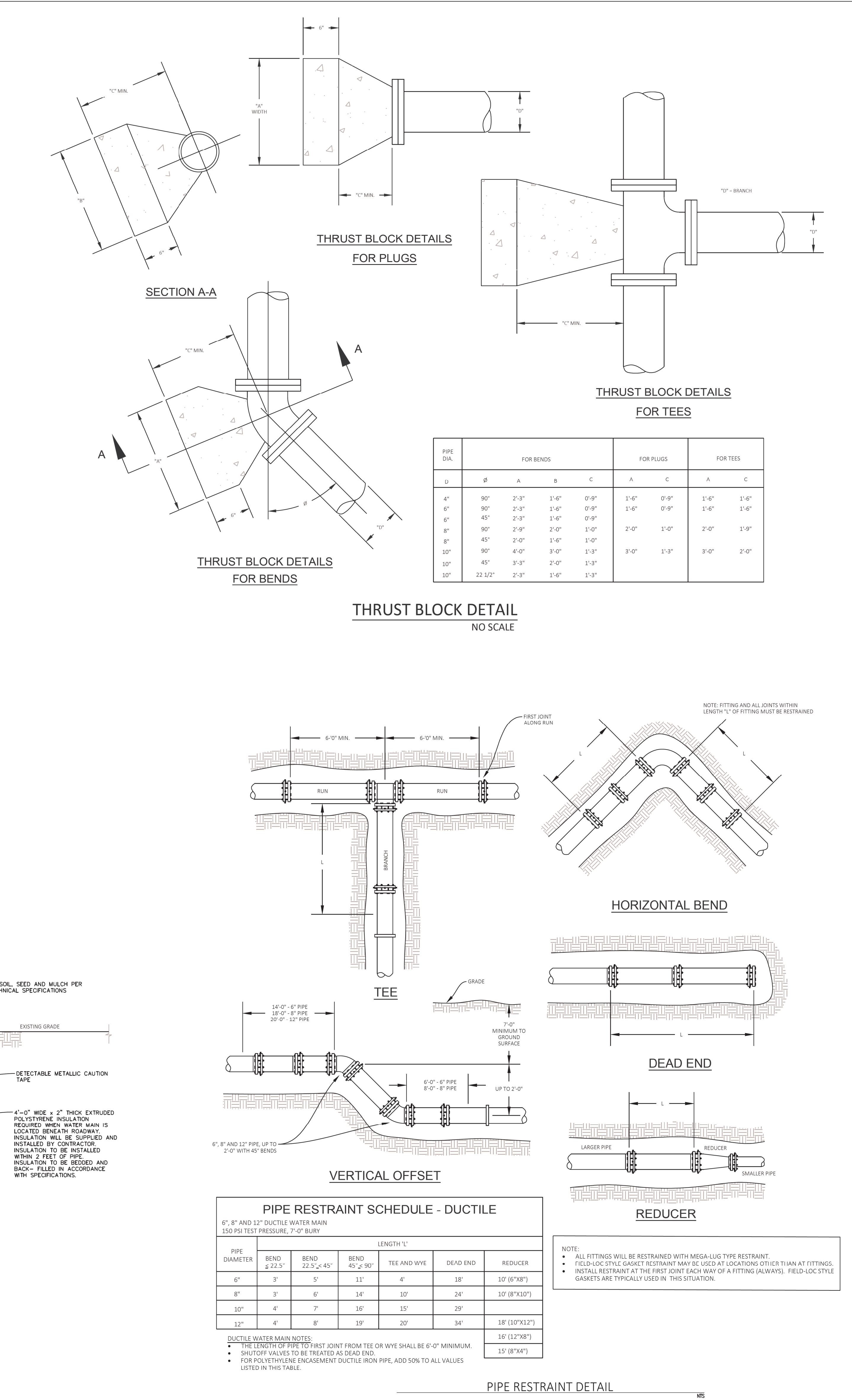
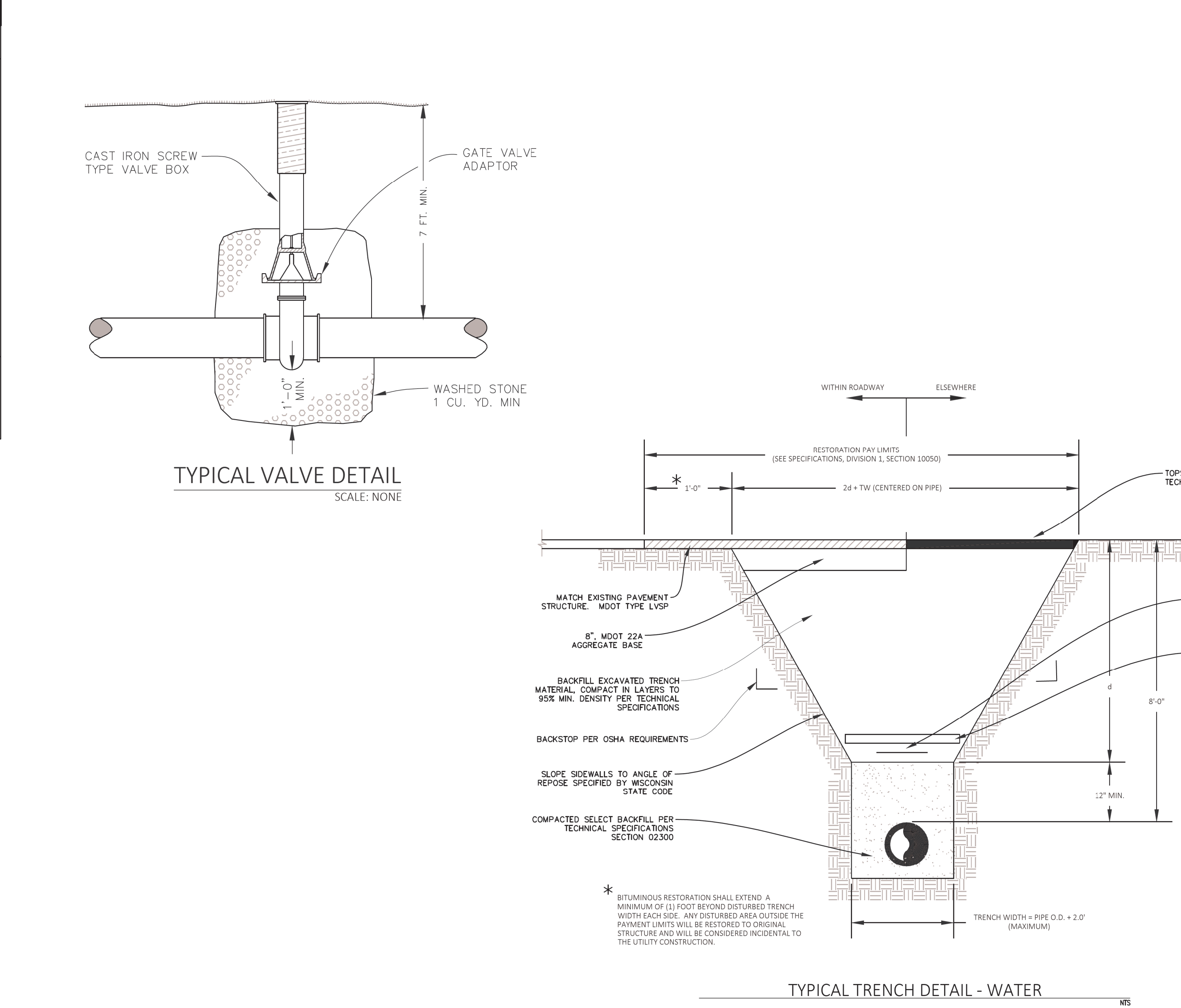

PIPE RESTRAINT SCHEDULE - DUCTILE	
6\", 8\" and 12\" DUCTILE WATER MAIN 150 PSI TEST PRESSURE, 7'-0\" BURY	
LENGTH 'L'	
PIPE DIAMETER	BEND
6"	3'
8"	3'
10"	4'
12"	4'
TEE AND WYE	11'
DEAD END	18'
REDUCER	10' (8\"X8\") 10' (8\"X10\") 18' (12\"X8\") 15' (8\"X4\")



A

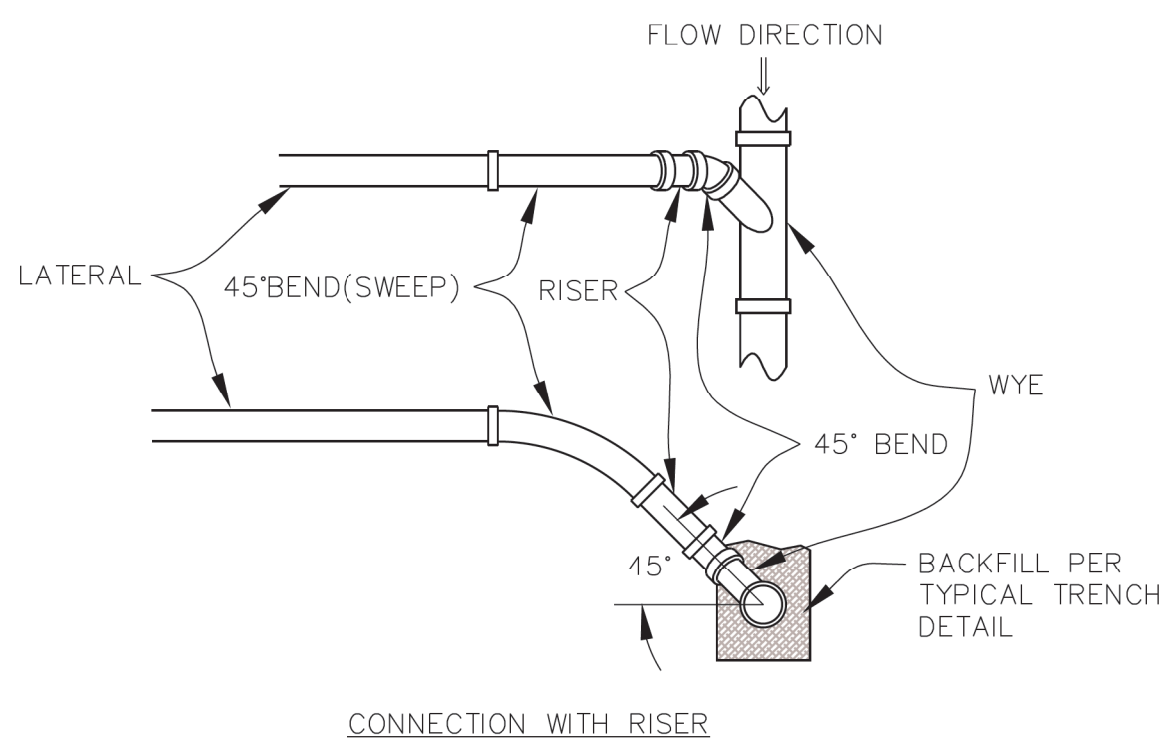

B

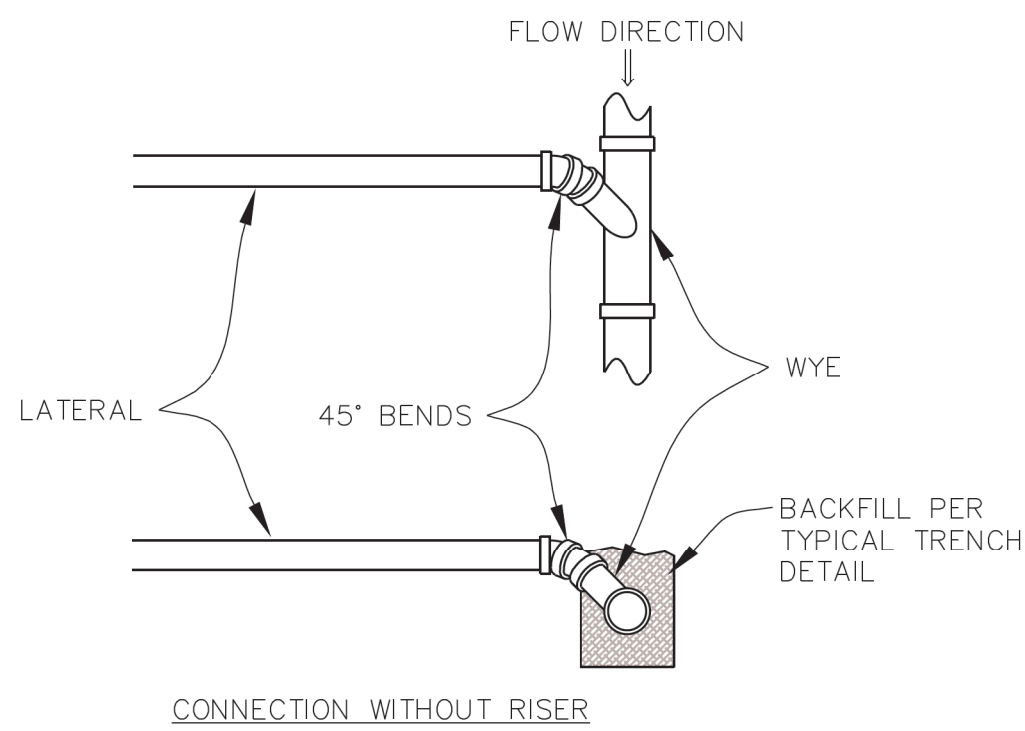

LATERAL CONNECTION  
NO SCALE

C

D

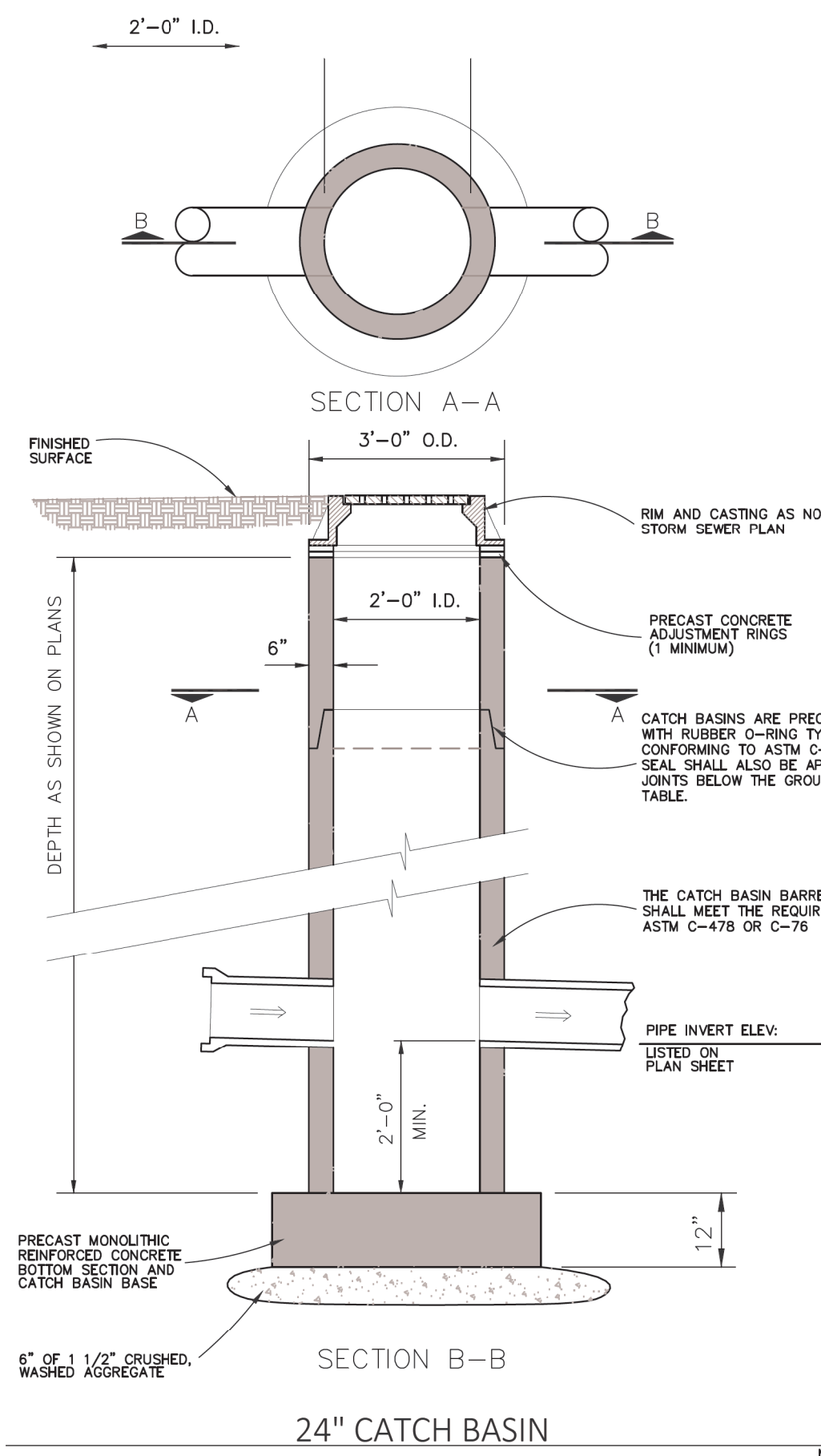

F

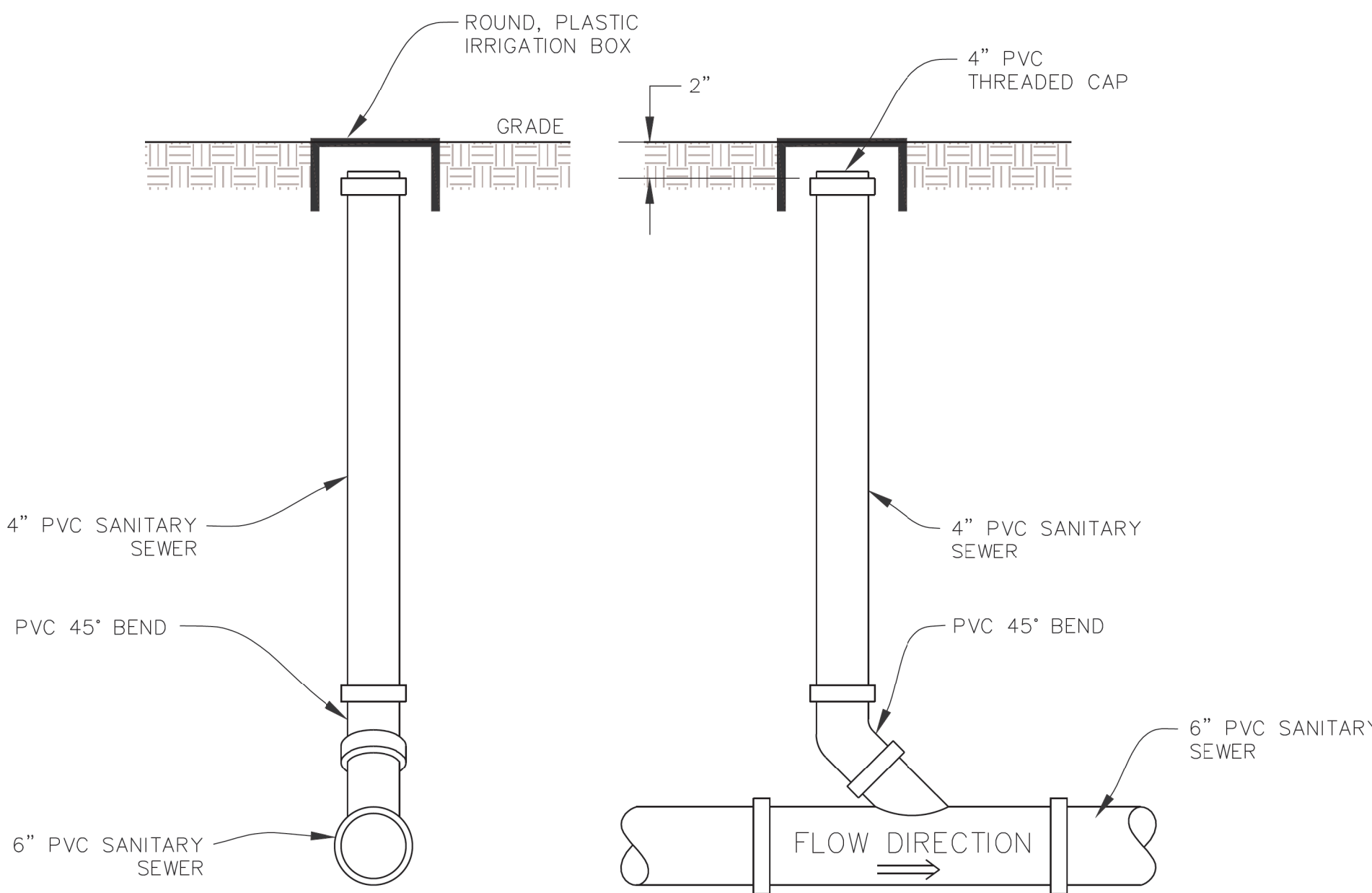

SANITARY CLEANOUT  
NO SCALE

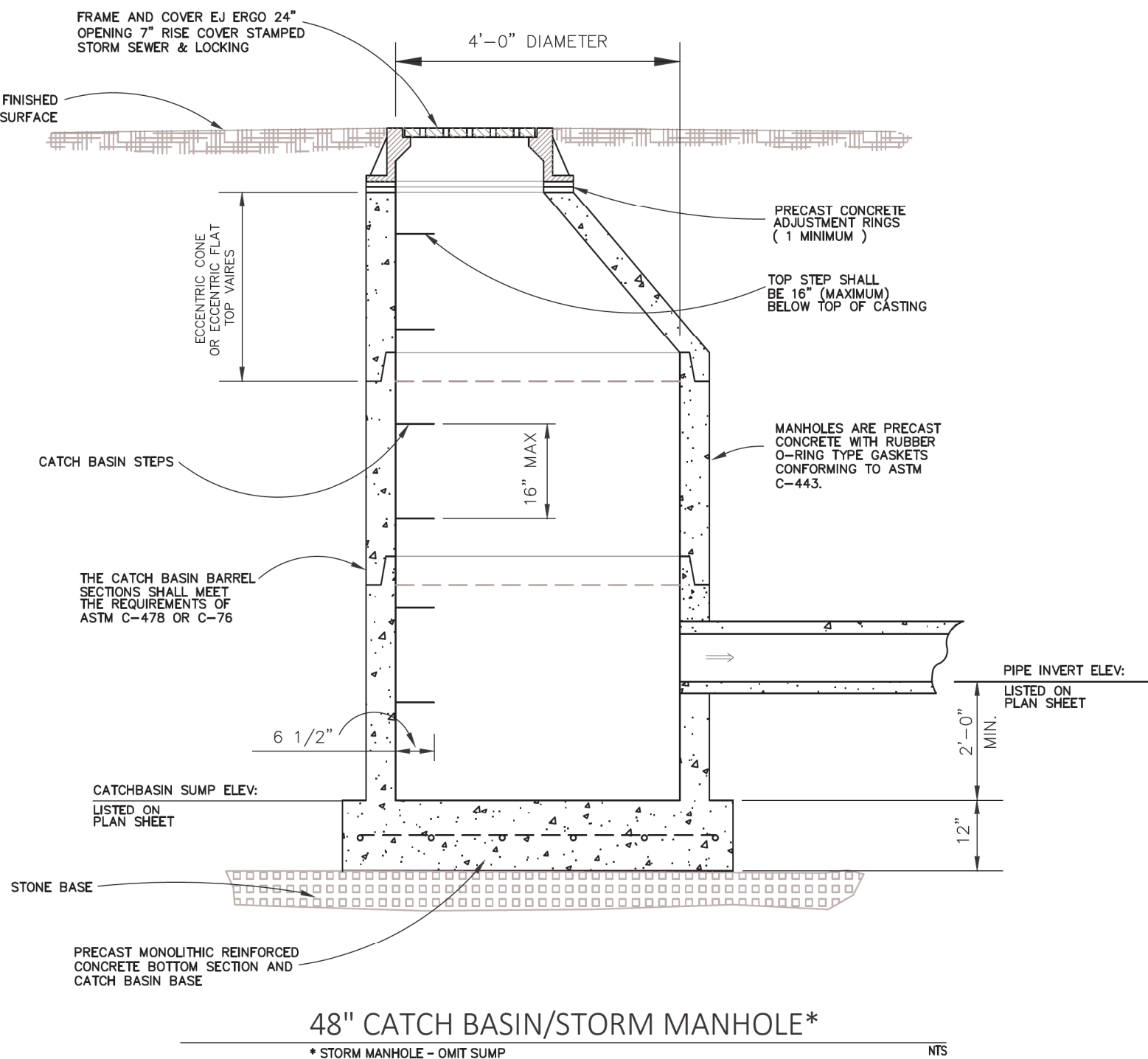

48" CATCH BASIN/STORM MANHOLE\*

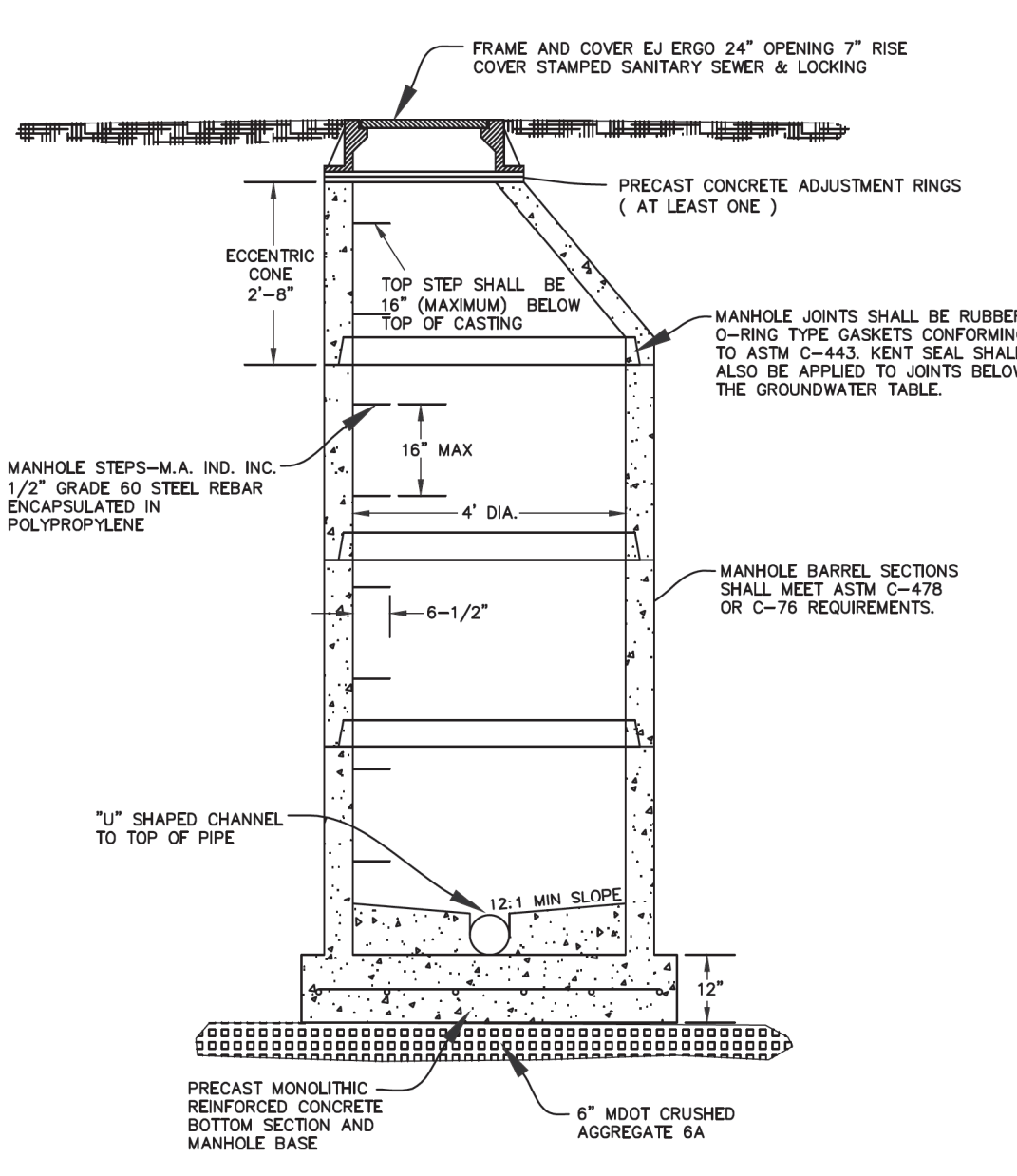

48" SANITARY MANHOLE

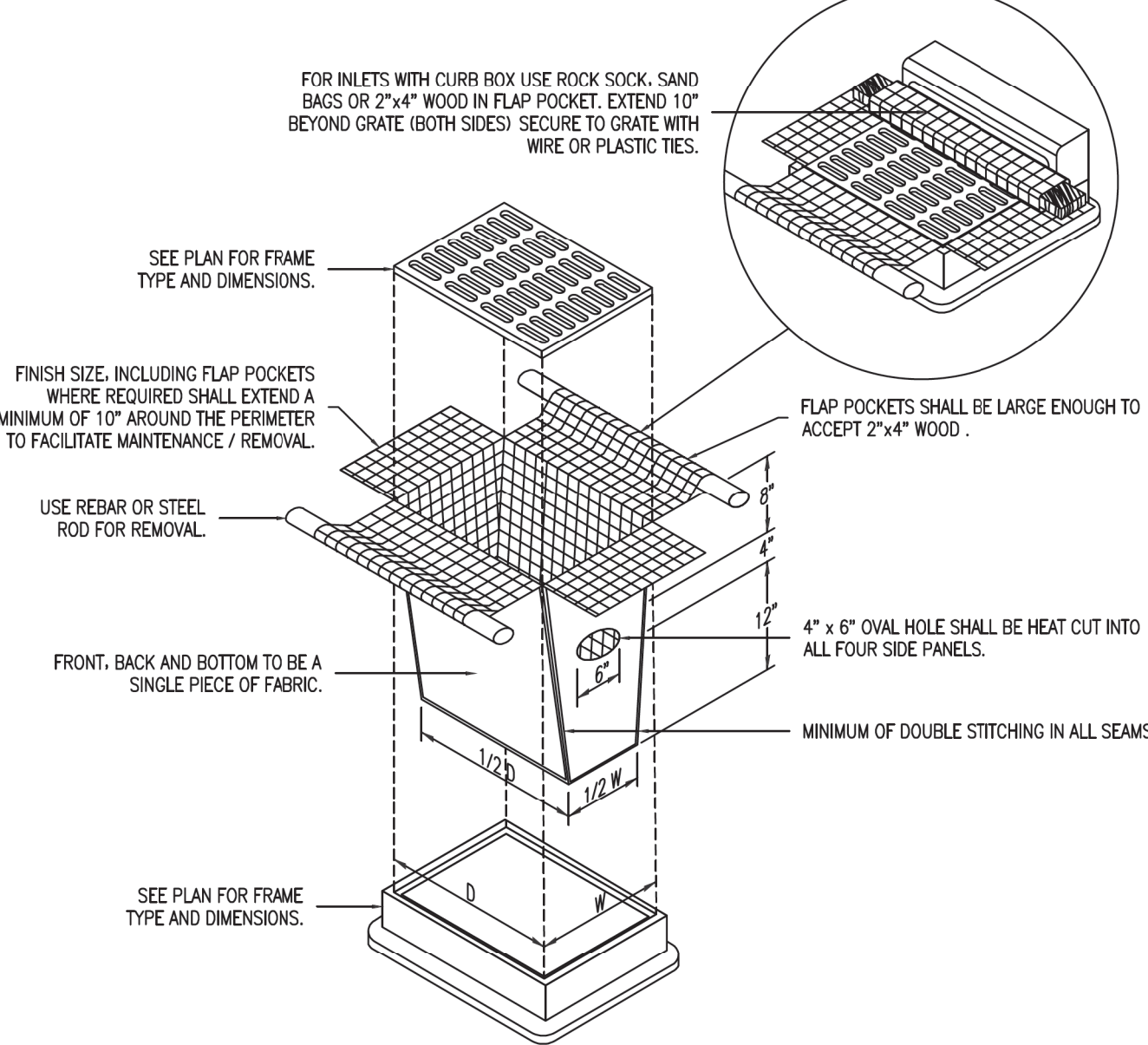

- NOTES:
1. INLET PROTECTION DEVICES SHALL BE MAINTAINED OR REPLACED AT THE DIRECTION OF THE ENGINEER.
  2. MANUFACTURED ALTERNATIVES MAY BE USED WITH THE ENGINEER'S APPROVAL.
  3. WHEN REMOVING OR MAINTAINING INLET PROTECTION, CARE SHALL BE TAKEN TO ENSURE THE SEDIMENT TRAPPED IN THE GEOTEXTILE FABRIC DOES NOT FALL INTO THE INLET. ANY MATERIAL FALLING INTO THE INLET SHALL BE REMOVED IMMEDIATELY.
  4. DO NOT INSTALL INLET PROTECTION IN INLETS SHALLOWER THAN 30" MEASURED FROM THE BOTTOM OF THE INLET TO THE TOP OF GRADE, UNLESS SPECIFIED BY MANUFACTURER.
  5. THE INSTALLED BAG SHALL HAVE A SIDE CLEARANCE OF 3" BETWEEN THE INLET WALLS AND THE BAG MEASURED AT THE BOTTOM OF THE OVERFLOW HOLES. WHERE NECESSARY, THE CONTRACTOR SHALL CATCH THE BAG USING PLASTIC ZIP TIES TO ACHIEVE THE 3" CLEARANCE. THE TIES SHALL BE PLACED AT A MAXIMUM OF 4" FROM THE BOTTOM OF THE BAG.

INLET PROTECTION FILTER BAG

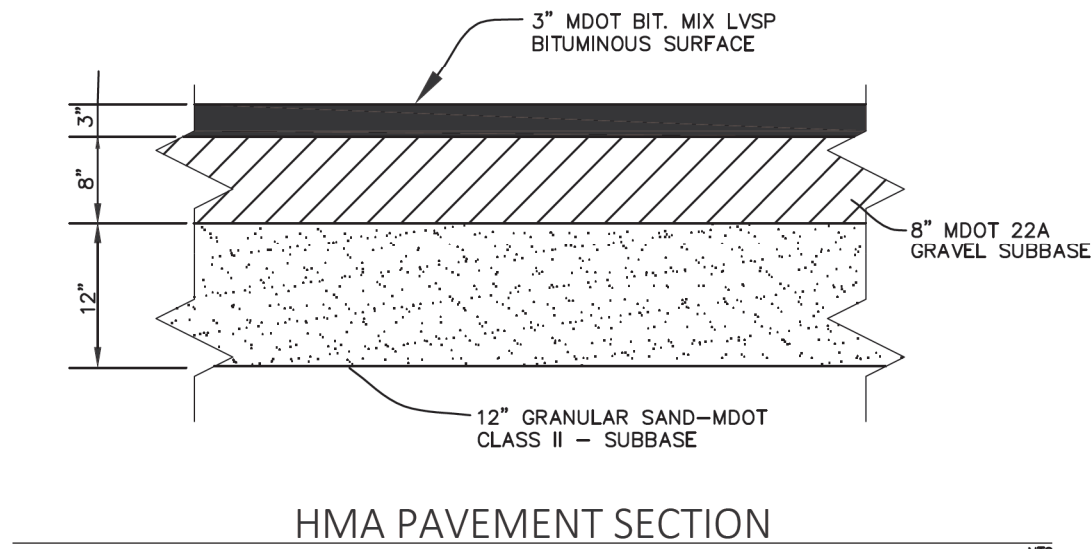

HMA PAVEMENT SECTION

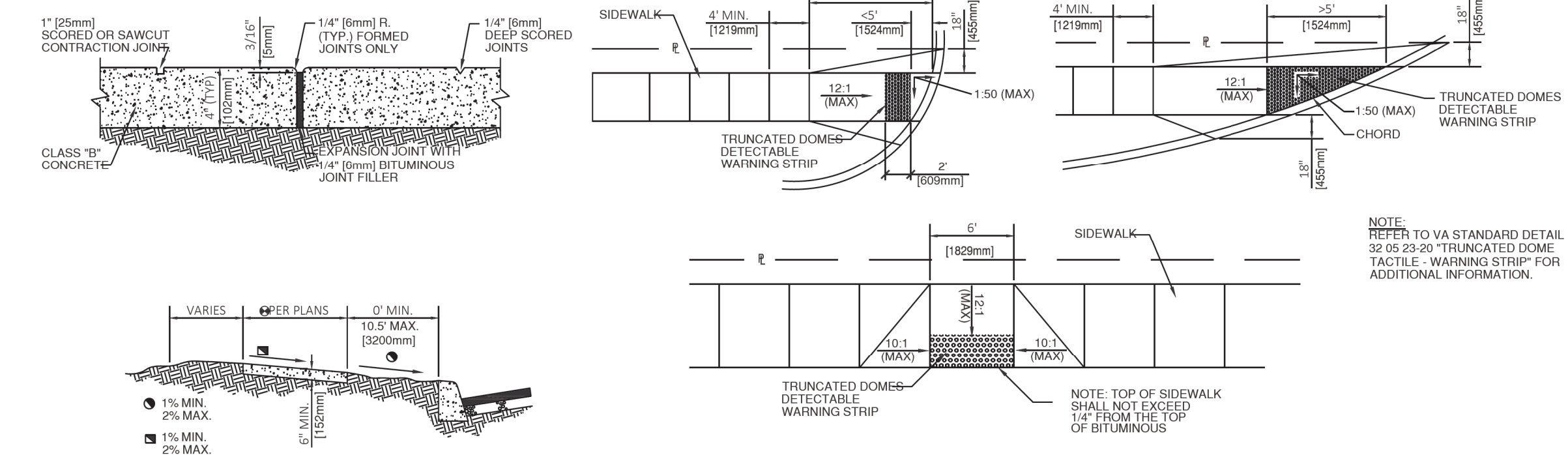

CONCRETE SIDEWALK

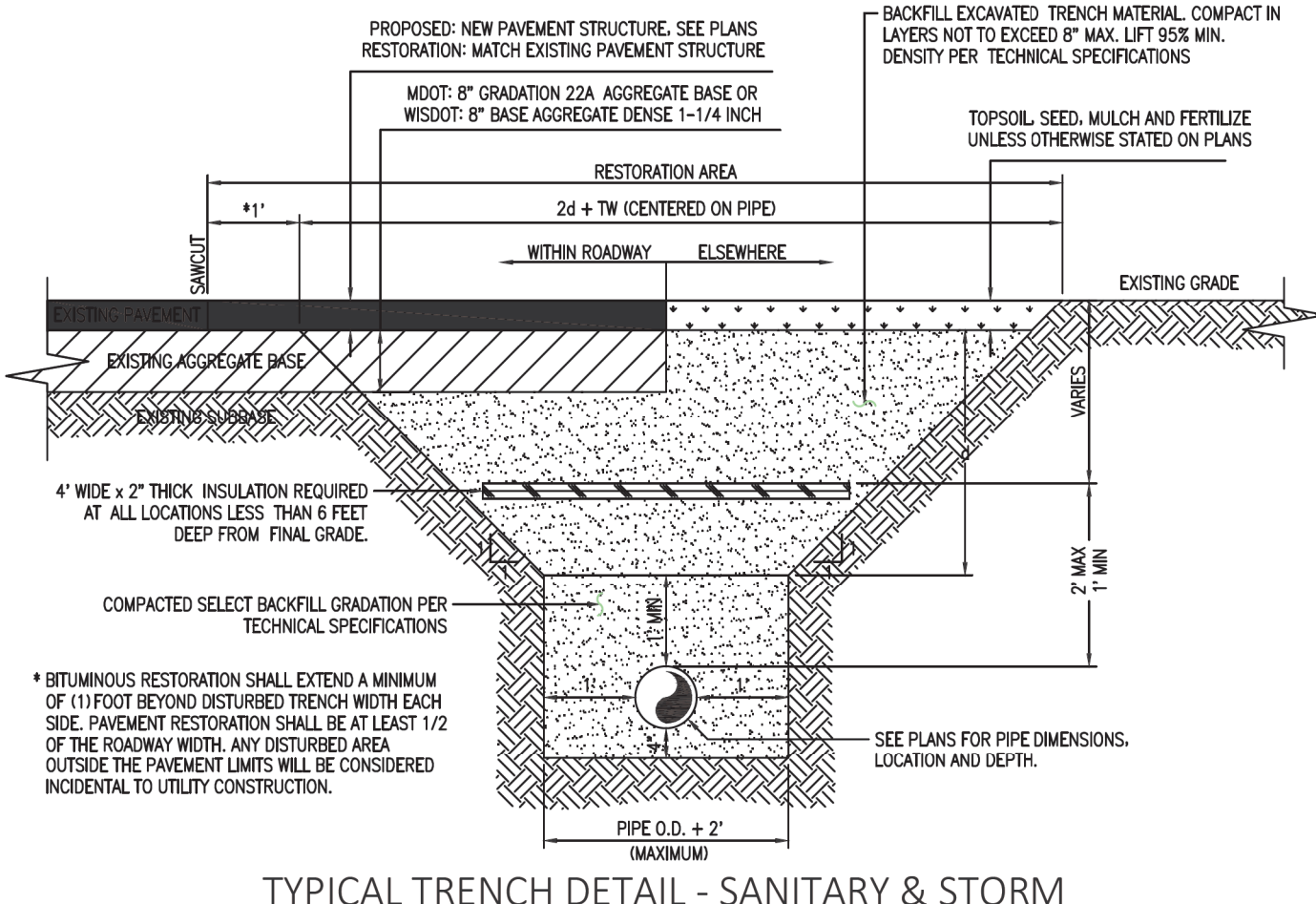

TYPICAL TRENCH DETAIL - SANITARY & STORM

CURB ACCESS RAMP ALTERNATIVES

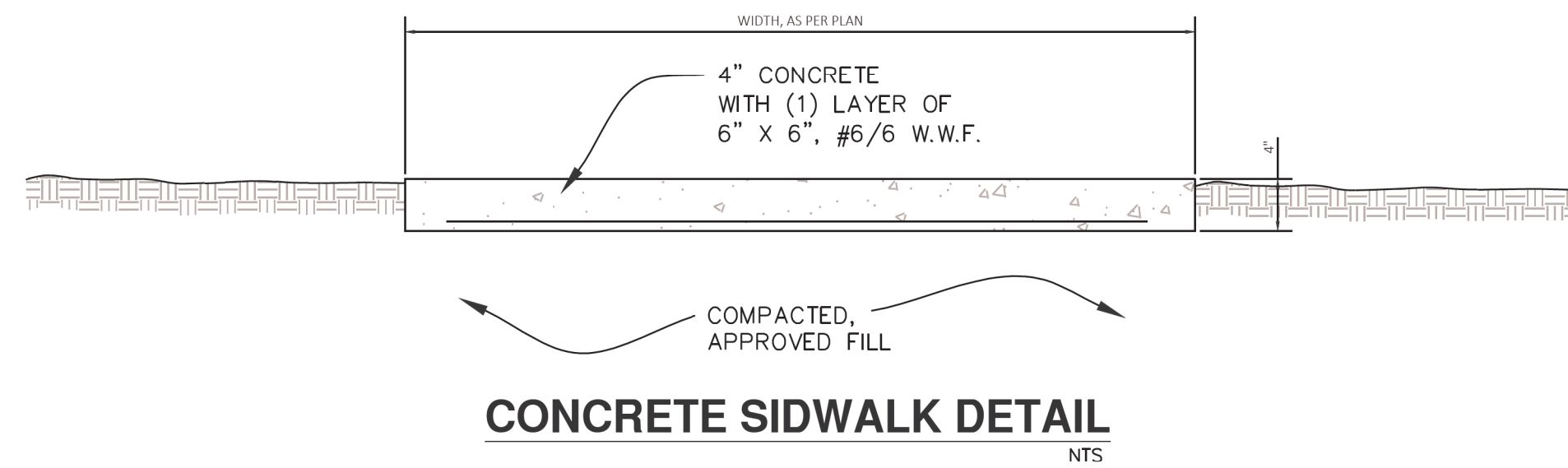

CONCRETE SIDEWALK DETAIL

CONSULTANT

Consultant:



COLEMAN ENGINEERING COMPANY  
635 CHASE DRIVE • IRON MOUNTAIN, MI 49801 • PHONE: 906-774-3400  
200 EAST ABER STREET • KENOSHA, WI 53102 • PHONE: 906-412-5048  
100 US-41 EAST, SUITE B • NEENAWA, WI 54956 • PHONE: 906-475-1468

ARCHITECT/ENGINEER OF RECORD

bernerrschber

Comm. Number: 6163.03  
310 Pine Street | Green Bay, WI 54301  
920-432-4865 | www.bernerrschber.com

ARCHITECT/ENGINEER

STAMP

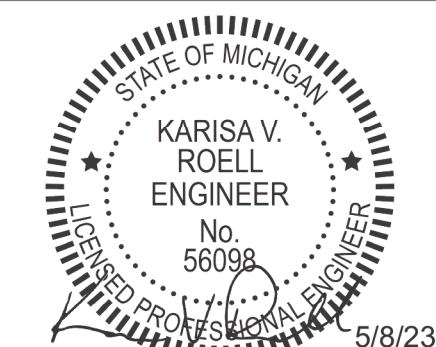

Office of  
Construction  
and Facilities  
Management



U.S. Department  
of Veterans Affairs

Drawing Title

NOTES & DETAILS

Approved:

Phase

CONSTRUCTION SET

Project Title

EXPAND PHARMACY AND RADIOLOGY  
OSCAR G. JOHNSON VA MEDICAL CENTER

Location

325 H STREET,  
IRON MOUNTAIN, MI 49801

Issue Date

MAY 08, 2023

Checked

---

Drawn

KVR

Project Number

585-337

Building Number

Drawing Number

C500

DWG. 8 OF 126



**GENERAL DEMOLITION NOTES:**

- ### DEMOLITION KEYED NOTES:
- A** REMOVE FOUNDATION WALLS, FOOTINGS, 12 X 12 STRUTS AND FLOOR SLAB
  - B** REMOVE WINDOW SYSTEM, TREATMENTS, SILL, CONCRETE WALL FROM SILL DOWN TO STRUCTURAL SLAB AND INTERIOR PARTITIONS FROM FLOOR TO SILL. PREPARE OPENING FOR NEW. SEE NEW WORK PLAN FOR EXTENT
  - C** REMOVE LOUVER SYSTEM, SILL, CONCRETE WALL FROM SILL DOWN TO STRUCTURAL SLAB AND INTERIOR PARTITIONS FROM FLOOR TO SILL. PREPARE OPENING FOR NEW. SEE NEW WORK PLAN FOR EXTENT
  - D** REMOVE WINDOW SYSTEM, TREATMENTS AND SILL. PREPARE OPENING TO BE INFILLED. SEE NEW WORK PLAN FOR EXTENT
  - E** REMOVE EXTERIOR PLYWOOD
  - F** REMOVE INTERIOR PARTITION DOWN TO FOUNDATION WALL
  - G** REMOVE WALL. PARTITION IS CONSTRUCTED OF CLAY TILE AND/OR GYPSUM BLOCK WITH 5/8" PLASTER AND/OR GLAZED TILE PARTITIONS WERE CONSTRUCTED PRIOR TO INSTALLATION OF TILE
  - H** REMOVE LOUVER SYSTEM, BLOCK INFERIOR, CONCRETE WALL FROM SILL DOWN TO STRUCTURAL SLAB AND INTERIOR PARTITIONS FROM FLOOR TO FLOOR
  - J** REMOVE BLOCK INFERIOR. PREPARE OPENING TO BE INFILLED. SEE NEW WORK PLAN FOR EXTENT
  - K** REMOVE LOUVER SYSTEM AND WALL, MOUNTED DUTYWORK ON INTERIOR. PREPARE OPENING FOR NEW. SEE NEW WORK PLAN FOR EXTENT
  - L** STARTING AT NORTH EDGE OF EXISTING CMU INFILL, REMOVE CMU INFILL AND INTERIOR WALL AS DIMENSIONED FROM HEAD OF INFILL TO STRUCTURAL SLAB. SEE NEW WORK PLAN AND DETAIL FOR EXTENT
  - M** REMOVE LOUVER SYSTEM, CONCRETE WALL FROM SILL DOWN TO STRUCTURAL SLAB AND INTERIOR PARTITIONS FROM FLOOR TO JUST ABOVE DOOR OPENING. PREPARE OPENING FOR NEW. SEE NEW WORK PLAN FOR EXTENT
  - N** REMOVE CONCRETE AS DIMENSIONED FROM 7'-2" AFF TO STRUCTURAL SLAB. REMOVE INTERIOR WALL FULL HEIGHT IF REQUIRED. SEE NEW WORK PLAN AND STRUCTURAL FOR EXTENT AND DETAIL
  - P** REMOVE CONCRETE AS DIMENSIONED FROM ADJACENT LOUVER HEAD HEIGHT TO STRUCTURAL SLAB. REMOVE INTERIOR WALL FULL HEIGHT IF REQUIRED. SEE NEW WORK PLAN AND STRUCTURAL FOR EXTENT AND ADDITIONAL DETAILS

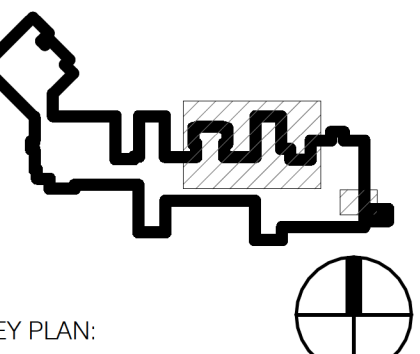

### KEY PLAN:

F4  
AD101K

BASEMENT DEMOLITION PLAN  
1/8" = 1'-0"

ARCHITECT/ENGINEER OF RECORD

**bernersschuber**

Comm. Number: 6163.03  
310 Pine Street | Green Bay, WI 54301  
920-432-4865 | [www.bernersschuber.com](http://www.bernersschuber.com)

ARCHITECT/ENGINEER

STAMP



Office of  
Construction  
and Facilities  
Management

**VA** | U.S. Department  
of Veterans Affairs

Drawing Title

## BASEMENT DEMOLITION PLAN

Approved:

Phase

## CONSTRUCTION SET

FULLY SPRINKLERED

Project Title

EXPAND PHARMACY AND RADIOLOGY  
OSCAR G. JOHNSON VA MEDICAL CENTER

Location	325 H STREET, IRON MOUNTAIN
----------	--------------------------------

Issue Date  
MAY 8, 2023

Checked  
DPD

Drawn  
JAP

Project Number

585-337

Building Number  
1

Drawing Number

AD101K  
DWG 13 OF 126



DEMOLITION NOTES

GENERAL DEMOLITION NOTES:

1. REMOVE ALL PARTITIONS, DOORS, FRAMES, PLUMBING FIXTURES, EQUIPMENT, AND CASEWORK IN THEIR ENTIRETY SHOWN DASHED ON THIS PLAN. COORDINATE WITH OWNER ITEMS TO BE SALVAGED.
2. REMOVE ALL SUSPENDED ACOUSTICAL TILE AND PLASTER CEILINGS FROM ROOMS WITH NEW CEILINGS SCHEDULED (SEE REFLECTED CEILING PLAN FOR LOCATIONS OF NEW CEILINGS). REMOVE CEILING GRID, HANGER WIRES, FURRING CHANNELS, ETC., ALL AS REQUIRED FOR FULL ACCESS TO STRUCTURE ABOVE AND TO CONFIRM CONTINUITY OF ALL PARTITIONS TO REMAIN.
3. WHERE EXISTING CONSTRUCTION IS SCHEDULED TO REMAIN, REPAIR PATCH OPENINGS (I.E. AFTER REMOVAL OF ADJACENT WALLS, OUTLETS, GASES, LIGHTING FIXTURES, HANDRAILS, GUARDRAILS, WALL PROTECTION, ETC.) IN WALLS, CEILINGS, AND FLOORS THAT ARE NOT SCHEDULED TO RECEIVE NEW FINISHES. PROVIDE SMOOTH AND INVISIBLE TRANSITIONS. MAINTAIN EXISTING CODE AND FIRE RATING REQUIREMENTS.
4. WHERE EXISTING PARTITIONS ARE SHOWN TO REMAIN, THE EXISTING PARTITION GYPSUM BOARD/PLASTER HEIGHT MAY NOT EXTEND TO NEW SOFFIT/CEILING HEIGHT. EXTEND GYPSUM BOARD/PLASTER AS REQUIRED TO ACCOMMODATE NEW SOFFIT/CEILING HEIGHT.
5. REMOVE OR PREP EXISTING FINISHES WHERE NEW FINISHES ARE SCHEDULED IN THE NEW FINISH SCHEDULE.
6. UNLESS NOTED OTHERWISE, EXISTING PARTITIONS ARE CONSTRUCTED OF METAL STUDS WITH GYPSUM BOARD ON BOTH SIDES. PARTITIONS WERE CONSTRUCTED AFTER THE INSTALLATION OF TOPPING.
7. REMOVE TOPPING TO STRUCTURAL SLAB (IN AREAS SHOWN AS THUS ) FOR INSTALLATION OF NEW PORCELAIN TILE.
8. WHERE DEMOLITION OF CHASES OCCUR AND THE PIPES/MECHANICAL PENETRATIONS IN THE CHASE ARE TO REMAIN.
  - A. CONFIRM THAT THE PIPES HAVE CONCRETE INFILLED AROUND THEM FOR REQUIRED FIRE RATING. IF OPENING AROUND PIPES EXIST INFILL OPENING AROUND PIPES WITH CONCRETE TO ACHIEVE REQUIRED RATING.
  - B. FIRESTOP PIPES THROUGH FLOOR ABOVE AS REQUIRED TO ACHIEVE TWO HOUR FIRE RATING.
9. REMOVE FLOOR TILE TO STRUCTURAL SLAB. INFILL TOPPING AS REQUIRED FOR NEW FLOOR FINISH.
10. WHERE FLOOR OR WALL TILE IS SCHEDULED IN NEW FINISH SCHEDULE, REMOVE FLOOR TOPPING AND WALL FINISHES AS REQUIRED TO PROVIDE INSTALLATION METHOD. DETAILS INDICATED IN SPECIFIED ICMA SYSTEM.
11. WHERE ADJACENT PARTITIONS AT COLUMNS ARE SCHEDULED TO BE REMOVED, REMOVE FINISHES AT COLUMNS DOWN TO STRUCTURE.
12. REMOVAL OF ALL NON-PERMANENT ITEMS (FURNITURE, WALL HANDINGS, DESKS, ETC.) TO BE COMPLETED BY OWNER PRIOR TO DEMOLITION BEING STARTED.
13. REMOVAL OF ALL PERMANENT ITEMS (SINK ACCESSORIES, EQUIPMENT SUPPORTS, TVS, ETC.) TO BE DONE BY CONTRACTOR. COORDINATE WITH OWNER WHAT IS TO BE SALVAGED OR RE-INSTALLED.

DEMOLITION KEYED NOTES:

- A REMOVE FOUNDATION WALLS, 12 X 12 STRUTS, METAL GRATE AND IRON PIPE RAIL.
- B REMOVE RAISED METAL GRATE PLATFORM AND GUARD RAIL.
- C REMOVE CONCRETE RAMP AND GRANITE SILL.
- D REMOVE CONCRETE SLAB.
- E REMOVE WINDOW SYSTEM, TREATMENTS AND SILL. PREPARE OPENING TO BE INFILLED AS REQUIRED. SEE NEW WORK PLAN FOR EXTENT.
- F REMOVE WINDOW SYSTEM, TREATMENTS, SILL, AND EXTERIOR WALL FROM LINTEL ABOVE DOWN TO FOUNDATION WALL.
- G CHIP AWAY OR SAWCUT EXISTING PRECAST HEADER FLUSH WITH BRICK AS REQUIRED TO ALLOW NEW PARTITION TO EXTEND TO NEW SLAB ABOVE. SEE NEW WORK PLAN FOR EXTENT.
- H CHIP AWAY OR SAWCUT EXISTING PRECAST SILL FLUSH WITH BRICK AS REQUIRED TO ALLOW NEW PARTITION TO EXTEND TO NEW SLAB ABOVE. SEE NEW WORK PLAN FOR EXTENT.
- J REMOVE EXTERIOR WALL FROM LINTEL ABOVE DOWN TO FOUNDATION WALL.
- K REMOVE EXTERIOR WALL IN ITS ENTIRETY DOWN TO STRUCTURE.
- L REMOVE ROLLING STORAGE SHELVES. SALVAGE FOR RE-LOCATION. SEE NEW WORK PLAN FOR EXTENT.
- M REMOVE AND SALVAGE PASS THROUGH AND WINDOW SYSTEM. RE-INSTALL IN NEW WEST WALL. SEE NEW WORK PLAN FOR EXTENT.
- N REMOVE DOOR AND FRAME. PREPARE FOR NEW WORK. SEE NEW WORK PLAN FOR EXTENT.
- P REMOVE FRAME. PREPARE FOR NEW WORK. SEE NEW WORK PLAN FOR EXTENT.
- Q CHIP AWAY GROUT ADJACENT TO LINTEL ABOVE WINDOW. IF LINTEL IS STRUCTURALLY SUPPORTED AND CONTINUES ACROSS LENGTH OF WALL, REMOVE EXTERIOR WALL FROM LINTEL DOWN TO FOUNDATION WALL. NOTIFY ARCHITECT SO MODIFICATIONS CAN BE MADE TO NEW WORK PLANS. IF LINTEL DOES NOT CONTINUE, LEAVE WALL IN PLACE AND INFILL REMOVED GROUT.
- R REMOVE WALL. PARTITION IS CONSTRUCTED OF CLAY TILE AND/OR GYPSUM BLOCK WITH 6" PLASTER AND/OR GLAZED TILE. PARTITIONS WERE CONSTRUCTED PRIOR TO INSTALLATION OF TOPPING.
- S REMOVE WALL PANELING, SIGNAGE, ETC. FROM WALL TO BE DEMOLISHED FOR NEW OPENING. SALVAGE FOR RE-INSTALL AT SAME LOCATION AFTER COMPLETION OF NEW WALL. ADD NEW WALL PANELING TO MATCH EXISTING AS REQUIRED.
- T REMOVE FULL HEIGHT CABINET AND SOFFIT ABOVE.
- U REMOVE WALL MOUNTED MOP HOLDER AND CLOTHES HOOK. RE-INSTALL IN SAME LOCATION ON NEW WALL.
- V REMOVE WINDOW SYSTEM AND EXTERIOR WALL FROM LINTEL ABOVE DOWN TO FOUNDATION WALL. REMOVAL MUST BE DONE FROM EXTERIOR OF BUILDING AS LONG AS POSSIBLE TO AVOID DISRUPTIONS TO HOOD ROOM. SEE NEW WORK PLAN FOR EXTENT.
- W REMOVE WOOD paneled wall. PATCH SOFFIT AFTER REMOVAL.
- X REMOVE TUBE STATION AND TUBES. SALVAGE FOR RELOCATION. SEE NEW WORK PLAN FOR EXTENT. COORDINATE WITH TUBE STATION VENDOR. REMOVE TUBE STATION SURROUNDING WALLS.
- Y REMOVE LOCKERS. TURN OVER TO OWNER.
- Z REMOVE CEILING BULKHEAD.
- AA BASED OFF EXISTING DRAWINGS, IT IS UNDERSTOOD THAT THERE IS NOTHING IN THESE CHASES BESIDES A PLUMBING STACK ON THE NORTH SIDE OF COLUMN. IF IT IS DETERMINED THAT THERE ARE ITEMS BEHIND WALLS THAT WILL NOT ALLOW NEW WALL FRAMING AS SHOWN ON NEW WORK PLANS, NOTIFY OWNER / ARCHITECT BEFORE PROCEEDING.
- BB RELOCATE EXISTING FIRE EXTINGUISHER TO NEW WEAPONS ROOM. SEE NEW WORK PLAN.
- CC RELOCATE EXISTING VENDING MACHINES. SEE NEW WORK PLAN.
- DD REMOVE AND SALVAGE FULL HEIGHT CABINET. RE-INSTALL IN SAME LOCATION. SEE NEW WORK PLAN FOR EXTENT.
- EE REMOVE MASONRY, INSULATION AND EXTERIOR SHEATHING FROM FOUNDATION UP TO SECOND FLOOR BRICK LINTEL FROM CORNER TO CORNER. SEE NEW WORK PLAN FOR EXTENT.
- FF REMOVE TREATMENTS AND SILL.
- GG REMOVE LOCKERS AND TURN OVER TO OWNER. REMOVE COAT SHELVING AND RAISED FLOOR BELOW. PREP ROOM FOR NEW FINISHES. SEE NEW WORK PLAN FOR EXTENT.
- HH WORK ABOVE ACOUSTICAL TILE CEILING. COORDINATE WITH TRADES FOR REMOVAL OF CEILINGS AS REQUIRED. RE-INSTALL UPON COMPLETION. REPLACE DAMAGED TILES TO MATCH EXISTING.
- JJ WORK ABOVE GYPSUM BOARD SOFFIT. COORDINATE WITH TRADES FOR REMOVAL OF SOFFIT AS REQUIRED. RE-BUILD UPON COMPLETION. PAINT TO MATCH EXISTING.
- KK REMOVE WAINSCOTING FROM WALL. SALVAGE FOR RE-USE.
- LL OPEN UP WALL FOR REMOVAL OF ABANDONED PIPES. COORDINATE WITH HVAC. PATCH WALL TO MATCH AFTER COMPLETION.
- MM SALVAGE EXISTING PRECAST ARCHITECTURAL CONCRETE PANEL. RE-INSTALL OVER NEW CMU. SEE NEW WORK PLAN FOR EXTENT.
- NN REMOVE HIGH DENSITY STORAGE UNIT AS REQUIRED FOR WALL REMOVAL AND NEW FINISHES INSTALLATION. SALVAGE FOR RE-INSTALL UPON COMPLETION OF WORK.
- PP REMOVE INNER LAYER OF GYPSUM BOARD. PROVIDE CARE REMOVING GYPSUM BOARD LAYER TO PROTECT BATT INSULATION. PREP SURFACE AS REQUIRED FOR NEW CMU WALL.
- RR REMOVE SECTION OF WALL AS REQUIRED TO BUILD NEW CMU WALL. SEE NEW FLOOR PLAN FOR CMU PARTITION.
- SS REMOVE FURRING FROM EXTERIOR WALL. PREP FOR NEW

5/22/2023 10:52:28 AM

Autodesk Docs\Oscar G Johnson VA Medical Center\GLARCH-1.rvt

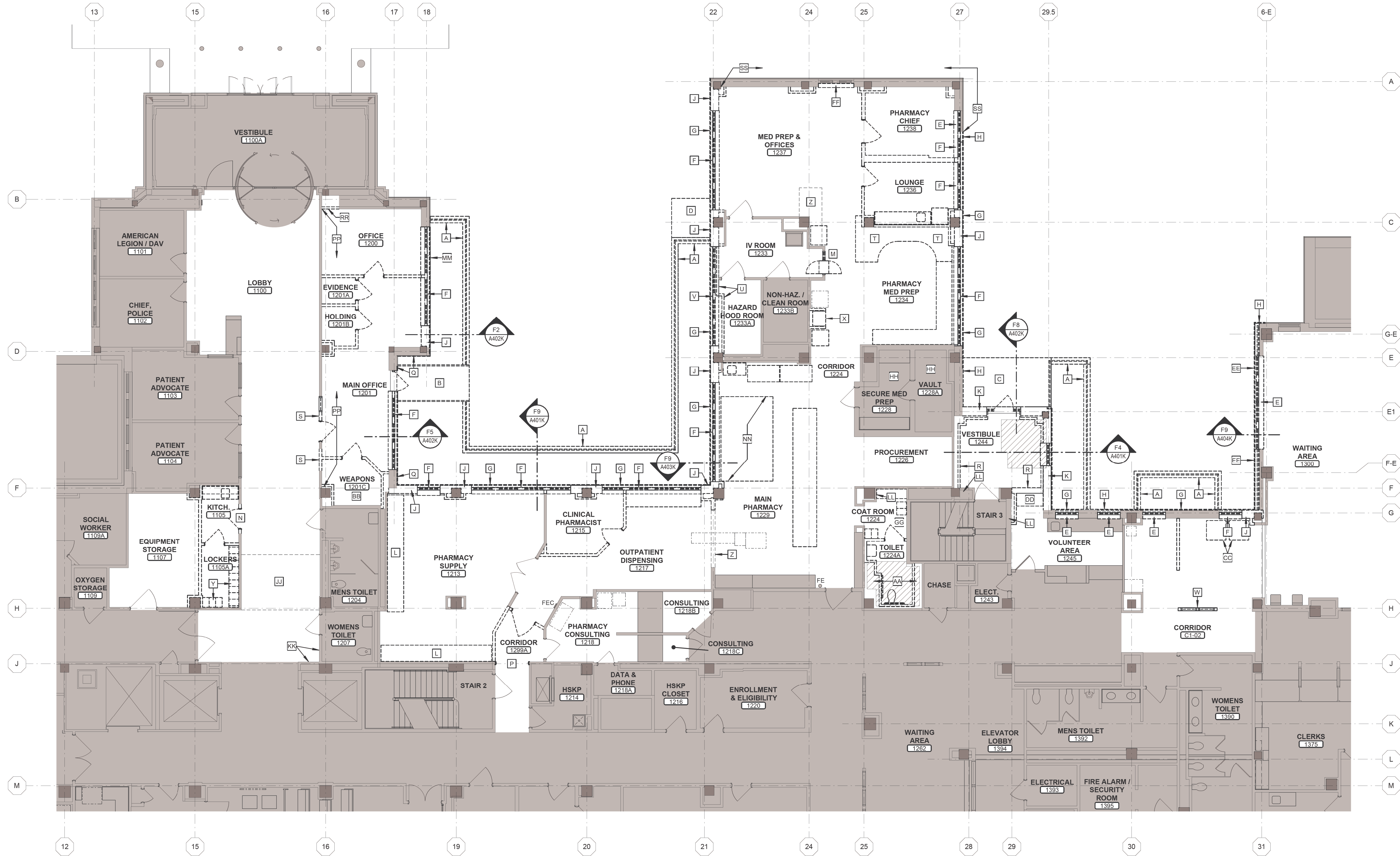
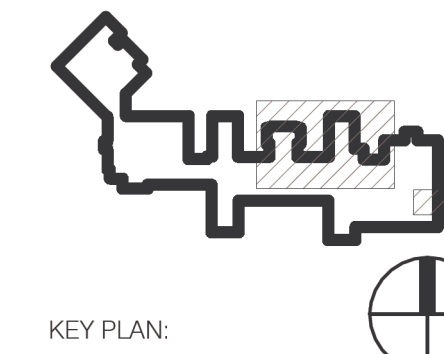

F4  
010100K  
FIRST FLOOR DEMOLITION PLAN  
1/8" = 1'-0"

CONSTRUCTION SET	05/08/2023
Revisions:	Date:

ARCHITECT/ENGINEER OF RECORD

**bernerschaber**

Comm. Number: 6163.03  
310 Pine Street | Green Bay, WI 54301  
920-432-4865 | www.bernerschaber.com

ARCHITECT/ENGINEER

STAMP

STATE OF MICHIGAN  
JOHN G. MILLER  
ARCHITECT  
No. 1301059737  
EXPIRES 12/31/2024

Office of  
Construction  
and Facilities  
Management

VA U.S. Department  
of Veterans Affairs

Drawing Title  
FIRST FLOOR DEMOLITION PLAN

Approved:

Phase  
CONSTRUCTION SET

FULLY SPRINKLERED

Project Title EXPAND PHARMACY AND RADIOLOGY OSCAR G. JOHNSON VA MEDICAL CENTER	Project Number 585-337
Location 325 H STREET, IRON MOUNTAIN, MI 49801	Building Number 1
Issue Date MAY 8, 2023	Drawing Number AD102K
Checked DPD	Drawn JAP
DWG. 14 OF 126	



DEMOLITION NOTES

GENERAL DEMOLITION NOTES:

1. REMOVE ALL PARTITIONS, DOORS, FRAMES, PLUMBING FIXTURES, EQUIPMENT, AND CASEWORK IN THEIR ENTIRETY SHOWN DASHED ON THIS PLAN. COORDINATE WITH OWNER ITEMS TO BE SALVAGED.
2. REMOVE ALL SUSPENDED ACOUSTICAL TILE AND PLASTER CEILINGS FROM ROOMS WITH NEW CEILINGS SCHEDULED (SEE REFLECTED CEILING PLAN FOR LOCATIONS OF NEW CEILINGS). REMOVE CEILING GRID, HANGER WIRES, FURRING CHANNELS, ETC., ALL AS REQUIRED FOR FULL ACCESS TO STRUCTURE ABOVE AND TO CONFIRM CONTINUITY OF ALL PARTITIONS TO REMAIN.
3. WHERE EXISTING CONSTRUCTION IS SCHEDULED TO REMAIN, REPAIR PATCH OPENINGS (I.E. AFTER REMOVAL OF ADJACENT WALLS, OUTLETS, GASES, LIGHTING FIXTURES, HANDRAILS, GUARDRAILS, WALL PROTECTION, ETC.) IN WALLS, CEILINGS, AND FLOORS THAT ARE NOT SCHEDULED TO RECEIVE NEW FINISHES. PROVIDE SMOOTH AND INVISIBLE TRANSITIONS. MAINTAIN EXISTING CODE AND FIRE RATING REQUIREMENTS.
4. WHERE EXISTING PARTITIONS ARE SHOWN TO REMAIN, THE EXISTING PARTITION GYPSUM BOARD/PLASTER HEIGHT MAY NOT EXTEND TO NEW SOFFIT/CEILING HEIGHT. EXTEND GYPSUM BOARD/PLASTER AS REQUIRED TO ACCOMMODATE NEW SOFFIT/CEILING HEIGHT.
5. REMOVE OR PREP EXISTING FINISHES WHERE NEW FINISHES ARE SCHEDULED IN THE NEW FINISH SCHEDULE.
6. UNLESS NOTED OTHERWISE, EXISTING PARTITIONS ARE CONSTRUCTED OF METAL STUDS WITH GYPSUM BOARD ON BOTH SIDES. PARTITIONS WERE CONSTRUCTED AFTER THE INSTALLATION OF TOPPING.
7. REMOVE TOPPING TO STRUCTURAL SLAB (IN AREAS SHOWN AS THIS ) FOR INSTALLATION OF NEW PORCELAIN TILE.
8. WHERE DEMOLITION OF CHASES OCCUR AND THE PIPES/MECHANICAL PENETRATIONS IN THE CHASE ARE TO REMAIN.
  - A. CONFIRM THAT THE PIPES HAVE CONCRETE INFILLED AROUND THEM FOR REQUIRED FIRE RATING. IF OPENING AROUND PIPES EXIST, INFILL OPENING AROUND PIPES WITH CONCRETE TO ACHIEVE REQUIRED RATING.
  - B. FIRESTOP PIPES THROUGH FLOOR ABOVE AS REQUIRED TO ACHIEVE TWO HOUR FIRE RATING.
9. REMOVE FLOOR TILE TO STRUCTURAL SLAB. INFILL TOPPING AS REQUIRED FOR NEW FLOOR FINISH.
10. WHERE FLOOR OR WALL TILE IS SCHEDULED IN NEW FINISH SCHEDULE, REMOVE FLOOR TOPPING AND WALL FINISHES AS REQUIRED TO PROVIDE INSTALLATION METHOD. DETAILS INDICATED IN SPECIFIED ICMA SYSTEM.
11. WHERE ADJACENT PARTITIONS AT COLUMNS ARE SCHEDULED TO BE REMOVED, REMOVE FINISHES AT COLUMNS DOWN TO STRUCTURE.
12. REMOVAL OF ALL NON-PERMANENT ITEMS (FURNITURE, WALL HANGINGS, DESKS, ETC.) TO BE COMPLETED BY OWNER PRIOR TO DEMOLITION BEING STARTED.
13. REMOVAL OF ALL PERMANENT ITEMS (SINK ACCESSORIES, EQUIPMENT SUPPORTS, TVs, ETC.) TO BE DONE BY CONTRACTOR. COORDINATE WITH OWNER WHAT IS TO BE SALVAGED OR RE-INSTALLED.

DEMOLITION KEYED NOTES:

- A REMOVE WINDOW SYSTEM, TREATMENTS AND SILL. PREPARE OPENING TO BE INFILLED AS REQUIRED. SEE NEW WORK PLAN FOR EXTENT.
- B REMOVE WINDOW SYSTEM, TREATMENTS, SILL AND EXTERIOR WALL FROM SILL DOWN TO STRUCTURE.
- C CHIP AWAY OR SAWCUT EXISTING PRECAST HEADER FLUSH WITH BRICK AS REQUIRED TO ALLOW NEW EXTERIOR WALL TO BYPASS. SEE NEW WORK PLAN FOR EXTENT.
- D CHIP AWAY OR SAWCUT EXISTING PRECAST SILL FLUSH WITH BRICK AS REQUIRED TO ALLOW NEW EXTERIOR WALL TO BYPASS. SEE NEW WORK PLAN FOR EXTENT.
- E REMOVE PARAPET AND STONE CAP.
- F REMOVE ROOFING AND INSULATION DOWN TO TOPPING.
- G REMOVE WINDOW SYSTEM AND TREATMENTS. WINDOW SILL TO REMAIN. REMOVE AND RE-INSTALL AS REQUIRED FOR WINDOW REMOVAL. PREPARE OPENING TO BE INFILLED. SEE NEW WORK PLAN FOR EXTENT.
- H REMOVE MASONRY, INSULATION AND EXTERIOR SHEATHING FROM SECOND FLOOR BRICK INTEL UP TO PARAPET CAP FROM GRID 9 TO 8" NORTH OF NORTH WINDOW JAMB. SEE NEW WORK PLAN FOR EXTENT. SALVAGE PRECAST AT PARAPET FOR RE-USE.

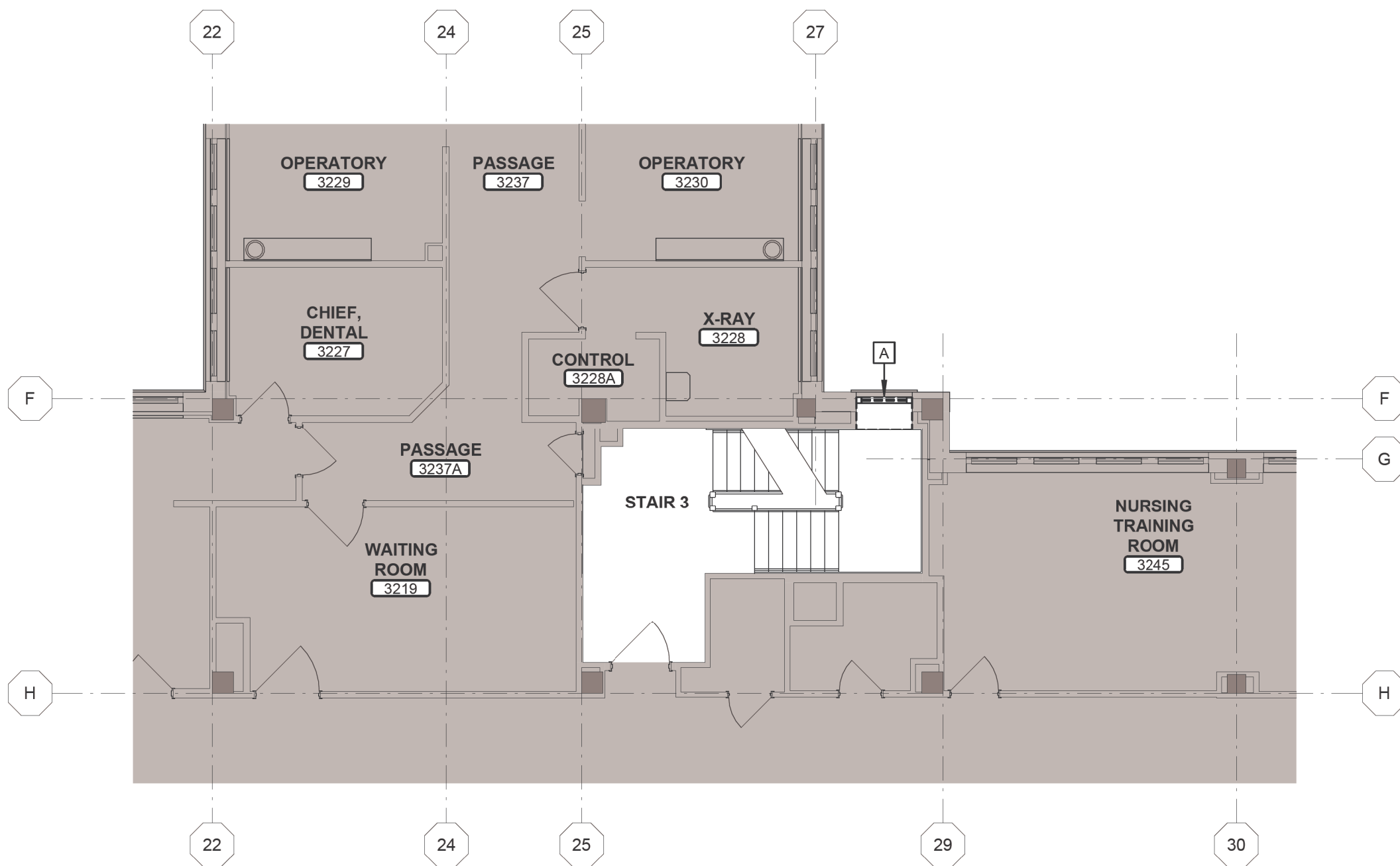
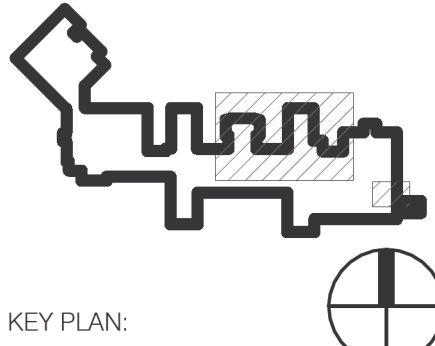

F1 THIRD FLOOR DEMOLITION PLAN  
1/8" = 1'-0"

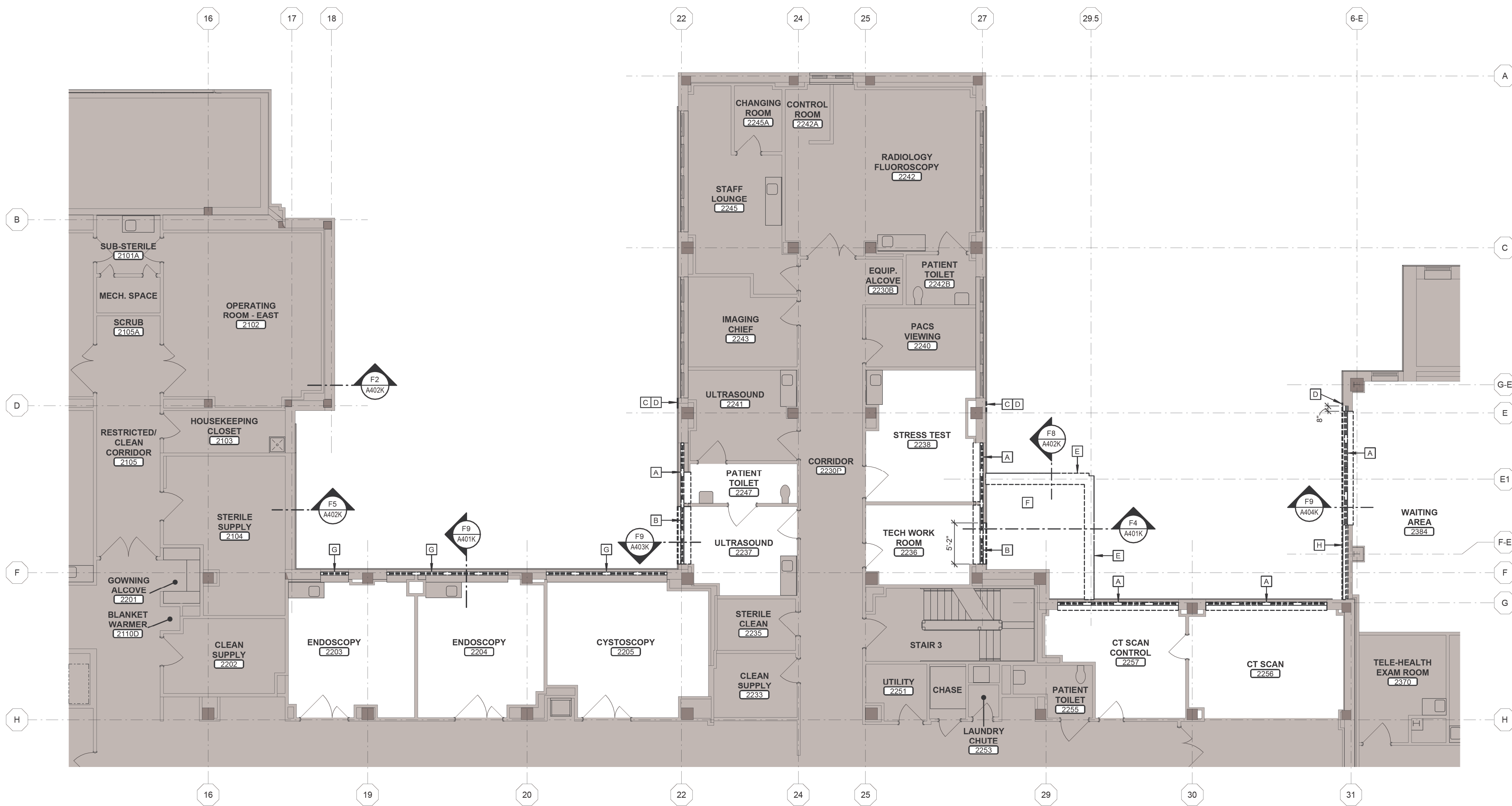

F5 SECOND FLOOR DEMOLITION PLAN  
1/8" = 1'-0"



CONSTRUCTION SET	05/08/2023
Revisions:	Date:

ARCHITECT/ENGINEER OF RECORD

**bernerschaber**

Comm. Number: 6163.03  
310 Pine Street | Green Bay, WI 54301  
920-432-4865 | www.bernerschaber.com

ARCHITECT/ENGINEER

STAMP



Office of  
Construction  
and Facilities  
Management

VA

U.S. Department  
of Veterans Affairs

Drawing Title

SECOND AND THIRD FLOOR  
DEMOLITION PLAN

Approved:

Phase

CONSTRUCTION SET

FULLY SPRINKLERED

Project Title

EXPAND PHARMACY AND RADIOLOGY  
OSCAR G. JOHNSON VA MEDICAL CENTER

Location

325 H STREET,  
IRON MOUNTAIN, MI 49801

Issue Date

MAY 8, 2023

Checked

DPD

Drawn

JAP

Project Number

585-337

Building Number

1

Drawing Number

AD103K

DWG. 15 OF 126