

MECHANICAL GENERAL NOTES:			MECHANICAL SYMBOLS AND ABBREVIATIONS																																																																																																																																																																																																																																																																																																																																					
<p>SEE ALL PROJECT GENERAL NOTES AND OTHER REQUIREMENTS INCLUDING THE LIFE SAFETY AND INFECTION CONTROL REQUIREMENTS LOCATED WITHIN THE GENERAL DRAWINGS SECTION. COMPLY WITH ALL REQUIREMENTS AS THEY ARE A DIRECT PART OF THIS SECTION AND AS IF THEY WERE DIRECTLY INCLUDED AND PROVIDED BELOW.</p> <p>EQUIVALENCY SUBSTITUTIONS: THE "BASIS OF DESIGN (BOD) PROTOCOLS" IS TO BE FOLLOWED FOR ALL EQUIPMENT, MATERIALS AND ASSEMBLIES SPECIFIED AND DETAILED THROUGHOUT ALL DRAWINGS AND SPECIFICATION SECTIONS, WHETHER THE BOD DESIGNATE IS SPECIFICALLY REFERENCED THEREIN OR NOT. SEE THE GENERAL DRAWINGS SECTION FOR THE FULL BOD EQUIVALENCY SUBSTITUTION REQUIREMENTS AND PROTOCOLS TO BE FOLLOWED.</p>	<p>15. CONTRACTOR SHALL CHECK DRAWINGS OF OTHER TRADES TO VERIFY THAT SPACES IN WHICH THEIR WORK WILL BE INSTALLED ARE CLEAR OF ANY OBSTRUCTIONS. WORK SHALL BE INSTALLED TO MAINTAIN MAXIMUM HEADROOM AND SPACE CONDITIONS AT ALL POINTS IN THE BUILDING. WHERE HEADROOM OR SPACE CONDITIONS APPEAR INADEQUATE, CONTRACTOR SHALL NOTIFY THE GENERAL/PRIME CONTRACTOR AND THE VA/CO TO OBTAIN DIRECTION AND APPROVALS BEFORE PROCEEDING WITH THE PREPARATION AND INSTALLATION OF THEIR WORK.</p> <p>16. THE SEQUENCE FOR THE INSTALLATION OF ALL WORK SHALL BE FULLY COORDINATED WITH THE GENERAL/PRIME CONTRACTOR FIRST AND IN TURN WITH ALL CONTRACTORS AND THE VA/CO. THE SCHEDULING, SEQUENCING AND PERFORMANCE OF ALL WORK SHALL BE IN STRICT ACCORDANCE WITH SCHEDULE AS APPROVED, STIPULATED AND MODIFIED BY THE VA/CO.</p> <p>17. CONTRACTOR SHALL BE RESPONSIBLE FOR ALL CORING, CUTTING, PATCHING, REPAIRING, REFINISHING, REMOVAL, REWORK AND REPLACEMENT OF ALL NEW OR EXISTING BUILDING CONSTRUCTION REQUIRED FOR THE INSTALLATION AND/OR REMOVAL OF THEIR WORK.</p> <p>18. CONTRACTOR SHALL BE RESPONSIBLE TO X-RAY ALL CONCRETE SLABS AND MASONRY CONSTRUCTION IN PLACE PRIOR TO ANY CORING IF REQUIRED.</p> <p>19. ALL PATCHING, REPAIRING AND REFINISHING WORK SHALL BE PERFORMED BY THOSE REGULARLY INVOLVED IN THAT TRADE AND SHALL MATCH THE ADJACENT CONSTRUCTION AS CLOSELY AS POSSIBLE TO PROVIDE A LIKE NEW CONDITION THAT IS NOT DISTINGUISHABLE AS A PATCH/REPAIR. CARE SHALL BE TAKEN SO AS NOT TO DAMAGE ANY EXISTING BUILDING CONSTRUCTION OR ITEMS THAT ARE TO REMAIN, ANY EXISTING FINISHES THAT ARE DAMAGED DURING THE INSTALLATION OF NEW WORK OR REMOVAL OF EXISTING WORK, IF REQUIRED, SHALL BE REPAIRED AND REPLACED TO THE SATISFACTION OF THE VA/CO. REFER TO ARCHITECTURAL DRAWINGS AND SEQUENCE OF CONSTRUCTION FOR BUILDING CONSTRUCTION THAT IS SUBJECT TO PATCHING, REPAIRING, REFINISHING, AND REMOVAL/REPLACEMENT AT THE TIME THAT WORK IS TO BE PERFORMED.</p> <p>20. WHERE THERE IS EVIDENCE THAT WORK OF ONE TRADE WILL INTERFERE WITH WORK OF OTHER TRADES, ALL TRADES SHALL COORDINATE WITH THE GENERAL/PRIME CONTRACTOR AND MEET ON THE JOB SITE TO WORK OUT SPACE CONDITIONS AND MAKE SATISFACTORY ADJUSTMENTS TO INSTALLATION OF THE NEW WORK. CONTRACTORS SHALL VERIFY EXACT LOCATIONS OF ALL DEVICES AND EQUIPMENT WITH FIELD CONDITIONS, SHOP DRAWINGS, AND WORK OF OTHER TRADES PRIOR TO PERFORMING ANY ROUGH-IN WORK. EACH CONTRACTOR SHALL BE RESPONSIBLE, AT THEIR OWN EXPENSE, FOR THE REMOVAL AND REINSTALLATION OF ANY PART OF THEIR WORK THAT WAS INSTALLED WITHOUT CONSULTING AND COORDINATING WITH OTHER TRADES AS WELL AS OBTAINING THE GENERAL/PRIME CONTRACTORS APPROVAL BEFORE INSTALLING THEIR WORK.</p>	<p>30. ALL PIPING CONNECTIONS BETWEEN DISSIMILAR METALS SHALL BE MADE WITH THE APPROPRIATE DIELECTRIC UNIONS, COUPLINGS OF FITTINGS.</p> <p>31. IN CASE OF CONFLICTS OR DISCREPANCIES WITHIN OR AMONG THE CONTRACT DRAWINGS, THE BETTER QUALITY, MORE STRINGENT REQUIREMENTS, OR GREATER QUANTITY OF WORK, AS DETERMINED BY THE VA/CO DURING BIDDING AND/OR DURING THE CONSTRUCTION PHASES, SHALL BE PROVIDED.</p> <p>32. MEP CONTRACTOR SHALL BE RESPONSIBLE TO VERIFY THE PRESENCE OF EXISTING REINFORCING BARS AND CONDUIT AS WELL AS DETERMINE ITS EXACT LOCATION IN THE EXISTING FLOOR SLAB PRIOR TO ANY CORING AND/OR DRILLING WORK TAKING PLACE.</p> <p>33. THE DRAWINGS, SCHEDULES AND SPECIFICATIONS HAVE BEEN PREPARED USING ONE MANUFACTURER FOR EACH PIECE OF EQUIPMENT AS THE BASIS OF DESIGN FOR PERFORMANCE AS WELL AS THE BASIS FOR DIMENSIONAL DESIGN. SEE THE "BASIS OF DESIGN (BOD)" PROTOCOLS ESTABLISHED IN THE GENERAL DRAWINGS THAT ARE TO BE ADHERED TO FOR ALL EQUIPMENT, MATERIAL OR ASSEMBLY EQUIVALENT SUBSTITUTIONS BEING REQUESTED FOR CONSIDERATION. IF THE CONTRACTOR PURCHASES EQUIPMENT OR MATERIAL FROM A SPECIFIED ACCEPTABLE MANUFACTURER, BUT NOT THE SCHEDULED MANUFACTURER USED FOR THE BASIS OF DESIGN, THE CONTRACTOR SHALL BE RESPONSIBLE FOR CHECKING ALL DIMENSIONS OF THE EQUIPMENT TO VERIFY THAT IT WILL FIT IN THE SPACE SHOWN ON THE DRAWINGS. MINOR DEVIATIONS IN DIMENSIONS WILL BE PERMITTED PROVIDED THE RATINGS MEET THOSE SHOWN ON THE DRAWINGS AND THE EQUIPMENT WILL PHYSICALLY FIT INTO THE SPACE ALLOCATED WITH SUITABLE ACCESS AROUND EQUIPMENT FOR OPERATION AND MAINTENANCE OF THE EQUIPMENT. WHEN EQUIPMENT SUBMITTED FOR REVIEW DOES NOT MEET THE PHYSICAL SIZE OR ARRANGEMENT OF THAT SCHEDULED AND SPECIFIED, CONTRACTOR SHALL BE FULLY RESPONSIBLE FOR ALL ALTERATIONS REQUIRED TO ACCOMMODATE SUCH EQUIPMENT AT NO ADDITIONAL COST TO THE VA. CONTRACTOR WILL ALSO BE FULLY RESPONSIBLE FOR ALL COSTS OF ANY ADDITIONAL WORK REQUIRED BY OTHER CONTRACTORS, AND THE VA IN ORDER TO MAKE CHANGES WHICH WOULD ALLOW THE EQUIPMENT TO FIT IN THE SPACE AND FUNCTION AS INTENDED.</p>	<table><tr><td>AD</td><td>ACCESS DOOR</td><td></td><td>BUTTERFLY VALVE</td><td></td></tr><tr><td>ACH</td><td>AIR CHANGES PER HOUR</td><td></td><td>GLOBE VALVE</td><td></td></tr><tr><td>BAS</td><td>BUILDING AUTOMATION SYSTEM</td><td></td><td>GATE VALVE</td><td></td></tr><tr><td>BHP</td><td>BRAKE HORSEPOWER</td><td></td><td>CHECK VALVE</td><td></td></tr><tr><td>BOD</td><td>BASIS OF DESIGN</td><td></td><td>BALL VALVE (2" &amp; SMALLER)</td><td></td></tr><tr><td>BOP</td><td>BOTTOM OF PIPE</td><td></td><td>BUTTERFLY VALVE (2 1/2" &amp; LARGER)</td><td></td></tr><tr><td>BTU</td><td>BRITISH THERMAL UNIT</td><td></td><td>3 WAY CONTROL VALVE</td><td></td></tr><tr><td>BTUH</td><td>BRITISH THERMAL UNIT PER HOUR</td><td></td><td>2 WAY CONTROL VALVE</td><td></td></tr><tr><td>CC</td><td>COOLING COIL</td><td></td><td>CIRCUIT BALANCING VALVE (WBALANCING PORTS (8" AND UNDER) CIRCUIT FLOW INDICATOR (WBALANCING PORTS AND MEMORY STOP BUTTERFLY VALVE FOR BALANCING (10" AND ABOVE)</td><td></td></tr><tr><td>CFM</td><td>CUBIC FEET PER MINUTE</td><td></td><td>FID</td><td></td></tr><tr><td>CO</td><td>CONTRACTING OFFICER</td><td></td><td>VERTICAL FIRE DAMPER WITH ACCESS DOOR</td><td></td></tr><tr><td>COR</td><td>CONTRACTING OFFICER'S REPRESENTATIVE</td><td></td><td>AIR FLOW</td><td></td></tr><tr><td>CUH</td><td>CABINET UNIT HEATER</td><td></td><td>DUCT SIZE FREE AREA (1ST FIGURE, SIDE OF DUCT SHOWN)</td><td></td></tr><tr><td>D</td><td>DRAIN LINE</td><td></td><td>CROSS-SECTION OF SUPPLY OR OUTSIDE AIR INTAKE DUCT</td><td></td></tr><tr><td>(D)</td><td>DEMOLISH AND REMOVE</td><td></td><td>CROSS-SECTION OF RETURN DUCT</td><td></td></tr><tr><td>DB</td><td>DRY BULB</td><td></td><td>CROSS-SECTION OF EXHAUST DUCT</td><td></td></tr><tr><td>DH</td><td>DOOR HEATER</td><td></td><td>INCLINED RISE (R) OR DROP (D)</td><td></td></tr><tr><td>DN</td><td>DOWN</td><td></td><td>90° ELBOW WITH TURNING VANES</td><td></td></tr><tr><td>(E)</td><td>EXISTING TO REMAIN</td><td></td><td>90° BRANCH TAKE-OFF W/45 DEGREE ENTRY</td><td></td></tr><tr><td>EAT</td><td>ENTERING AIR TEMPERATURE</td><td></td><td>ROUND FLEXIBLE DUCT</td><td></td></tr><tr><td>EF</td><td>EXHAUST FAN</td><td></td><td>SQUARE OR RECTANGLE DUCT TRANSITION</td><td></td></tr><tr><td>ESP</td><td>EXTERNAL STATIC PRESSURE</td><td></td><td>SQUARE OR RECTANGLE TO ROUND DUCT TRANSITION</td><td></td></tr><tr><td>EWT</td><td>ENTERING WATER TEMPERATURE</td><td></td><td>DUCT UP TO ROOF MOUNTED EXHAUST FAN OR VENTILATOR</td><td></td></tr><tr><td>F</td><td>FAHRENHEIT</td><td></td><td>EQUIPMENT TAG</td><td></td></tr><tr><td>FPF</td><td>FINS PER FOOT</td><td></td><td>WALL THERMOSTAT OR TEMPERATURE SENSOR</td><td></td></tr><tr><td>FS</td><td>FEET PER MINUTE</td><td></td><td>WALL THERMOSTAT OR TEMPERATURE SENSOR WITH GUARD</td><td></td></tr><tr><td>FLASH</td><td>FLASH TANK</td><td></td><td>WALL HUMIDISTAT</td><td></td></tr><tr><td>G</td><td>NATURAL GAS</td><td></td><td>WATER FLOW METER</td><td></td></tr><tr><td>GC</td><td>GENERAL CONTRACTOR</td><td></td><td>ROUND</td><td></td></tr><tr><td>GLY</td><td>GLYCOL</td><td></td><td>PIPING, DUCTWORK, OR EQUIPMENT TO BE REMOVED</td><td></td></tr><tr><td>GPM</td><td>GALLONS PER MINUTE</td><td></td><td>DUCT SMOKE DETECTOR</td><td></td></tr><tr><td>HP</td><td>HORSEPOWER</td><td></td><td>CONNECT TO EXISTING</td><td></td></tr><tr><td>HWC</td><td>HOT WATER COIL</td><td></td><td>DAMPER</td><td></td></tr><tr><td>HWR</td><td>HOT WATER RETURN</td><td></td><td>EXISTING TERMINAL UNIT TO BE DEMOLISHED AND REMOVED. RETURN UNIT TO VA.</td><td></td></tr><tr><td>HWS</td><td>HOT WATER SUPPLY</td><td></td><td>EXISTING RETURN GRILLE TO BE DEMOLISHED AND REMOVED. RETURN TO VA.</td><td></td></tr><tr><td>HX</td><td>HEAT EXCHANGER</td><td></td><td>EXISTING SUPPLY DIFFUSER TO BE DEMOLISHED AND REMOVED. RETURN TO VA.</td><td></td></tr><tr><td>IFB</td><td>INTEGRAL FACE AND BYPASS</td><td></td><td>DIFFUSER/GRILLE IDENTIFICATION</td><td></td></tr><tr><td>LAT</td><td>LEAVING AIR TEMPERATURE</td><td></td><td>DIFFUSER/GRILLE AIRFLOW RATE</td><td></td></tr><tr><td>LPCS</td><td>LOW PRESSURE CLEAN STEAM</td><td></td><td></td><td></td></tr><tr><td>LWT</td><td>LEAVING WATER TEMPERATURE</td><td></td><td></td><td></td></tr><tr><td>MCA</td><td>MINIMUM CIRCUIT AMPS</td><td></td><td></td><td></td></tr><tr><td>MOCP</td><td>MAXIMUM OVERCURRENT PROTECTION</td><td></td><td></td><td></td></tr><tr><td>MU</td><td>MAKE-UP WATER</td><td></td><td></td><td></td></tr><tr><td>OA</td><td>OUTSIDE AIR</td><td></td><td></td><td></td></tr><tr><td>ODP</td><td>OPEN DRIP PROOF</td><td></td><td></td><td></td></tr><tr><td>NK</td><td>NECK</td><td></td><td></td><td></td></tr><tr><td>PCR</td><td>PUMPED CONDENSATE RETURN</td><td></td><td></td><td></td></tr><tr><td>PD</td><td>PRESSURE DROP</td><td></td><td></td><td></td></tr><tr><td>PHC</td><td>PREHEAT COIL</td><td></td><td></td><td></td></tr><tr><td>PP</td><td>PRESSURE PUMP</td><td></td><td></td><td></td></tr><tr><td>PSI</td><td>POUNDS PER SQUARE INCH</td><td></td><td></td><td></td></tr><tr><td>PRV</td><td>PRESSURE REDUCING VALVE</td><td></td><td></td><td></td></tr><tr><td>RPM</td><td>REVOLUTIONS PER MINUTE</td><td></td><td></td><td></td></tr><tr><td>RO</td><td>REVERSE OSMOSIS</td><td></td><td></td><td></td></tr><tr><td>SF</td><td>SUPPLY FAN</td><td></td><td></td><td></td></tr><tr><td>SOW</td><td>SCOPE OF WORK</td><td></td><td></td><td></td></tr><tr><td>SP</td><td>STATIC PRESSURE</td><td></td><td></td><td></td></tr><tr><td>TC</td><td>TEMPERATURE CONTROL</td><td></td><td></td><td></td></tr><tr><td>TSP</td><td>TOTAL STATIC PRESSURE</td><td></td><td></td><td></td></tr><tr><td>TYP.</td><td>TYPICAL</td><td></td><td></td><td></td></tr><tr><td>VD</td><td>VOLUME DAMPER</td><td></td><td></td><td></td></tr><tr><td>VFD</td><td>VARIABLE FREQUENCY DRIVE</td><td></td><td></td><td></td></tr><tr><td>WB</td><td>WET BULB</td><td></td><td></td><td></td></tr><tr><td>W.C.</td><td>WATER COLUMN</td><td></td><td></td><td></td></tr><tr><td>WG</td><td>WATER GAUGE</td><td></td><td></td><td></td></tr></table>	AD	ACCESS DOOR		BUTTERFLY VALVE		ACH	AIR CHANGES PER HOUR		GLOBE VALVE		BAS	BUILDING AUTOMATION SYSTEM		GATE VALVE		BHP	BRAKE HORSEPOWER		CHECK VALVE		BOD	BASIS OF DESIGN		BALL VALVE (2" & SMALLER)		BOP	BOTTOM OF PIPE		BUTTERFLY VALVE (2 1/2" & LARGER)		BTU	BRITISH THERMAL UNIT		3 WAY CONTROL VALVE		BTUH	BRITISH THERMAL UNIT PER HOUR		2 WAY CONTROL VALVE		CC	COOLING COIL		CIRCUIT BALANCING VALVE (WBALANCING PORTS (8" AND UNDER) CIRCUIT FLOW INDICATOR (WBALANCING PORTS AND MEMORY STOP BUTTERFLY VALVE FOR BALANCING (10" AND ABOVE)		CFM	CUBIC FEET PER MINUTE		FID		CO	CONTRACTING OFFICER		VERTICAL FIRE DAMPER WITH ACCESS DOOR		COR	CONTRACTING OFFICER'S REPRESENTATIVE		AIR FLOW		CUH	CABINET UNIT HEATER		DUCT SIZE FREE AREA (1ST FIGURE, SIDE OF DUCT SHOWN)		D	DRAIN LINE		CROSS-SECTION OF SUPPLY OR OUTSIDE AIR INTAKE DUCT		(D)	DEMOLISH AND REMOVE		CROSS-SECTION OF RETURN DUCT		DB	DRY BULB		CROSS-SECTION OF EXHAUST DUCT		DH	DOOR HEATER		INCLINED RISE (R) OR DROP (D)		DN	DOWN		90° ELBOW WITH TURNING VANES		(E)	EXISTING TO REMAIN		90° BRANCH TAKE-OFF W/45 DEGREE ENTRY		EAT	ENTERING AIR TEMPERATURE		ROUND FLEXIBLE DUCT		EF	EXHAUST FAN		SQUARE OR RECTANGLE DUCT TRANSITION		ESP	EXTERNAL STATIC PRESSURE		SQUARE OR RECTANGLE TO ROUND DUCT TRANSITION		EWT	ENTERING WATER TEMPERATURE		DUCT UP TO ROOF MOUNTED EXHAUST FAN OR VENTILATOR		F	FAHRENHEIT		EQUIPMENT TAG		FPF	FINS PER FOOT		WALL THERMOSTAT OR TEMPERATURE SENSOR		FS	FEET PER MINUTE		WALL THERMOSTAT OR TEMPERATURE SENSOR WITH GUARD		FLASH	FLASH TANK		WALL HUMIDISTAT		G	NATURAL GAS		WATER FLOW METER		GC	GENERAL CONTRACTOR		ROUND		GLY	GLYCOL		PIPING, DUCTWORK, OR EQUIPMENT TO BE REMOVED		GPM	GALLONS PER MINUTE		DUCT SMOKE DETECTOR		HP	HORSEPOWER		CONNECT TO EXISTING		HWC	HOT WATER COIL		DAMPER		HWR	HOT WATER RETURN		EXISTING TERMINAL UNIT TO BE DEMOLISHED AND REMOVED. RETURN UNIT TO VA.		HWS	HOT WATER SUPPLY		EXISTING RETURN GRILLE TO BE DEMOLISHED AND REMOVED. RETURN TO VA.		HX	HEAT EXCHANGER		EXISTING SUPPLY DIFFUSER TO BE DEMOLISHED AND REMOVED. RETURN TO VA.		IFB	INTEGRAL FACE AND BYPASS		DIFFUSER/GRILLE IDENTIFICATION		LAT	LEAVING AIR TEMPERATURE		DIFFUSER/GRILLE AIRFLOW RATE		LPCS	LOW PRESSURE CLEAN STEAM				LWT	LEAVING WATER TEMPERATURE				MCA	MINIMUM CIRCUIT AMPS				MOCP	MAXIMUM OVERCURRENT PROTECTION				MU	MAKE-UP WATER				OA	OUTSIDE AIR				ODP	OPEN DRIP PROOF				NK	NECK				PCR	PUMPED CONDENSATE RETURN				PD	PRESSURE DROP				PHC	PREHEAT COIL				PP	PRESSURE PUMP				PSI	POUNDS PER SQUARE INCH				PRV	PRESSURE REDUCING VALVE				RPM	REVOLUTIONS PER MINUTE				RO	REVERSE OSMOSIS				SF	SUPPLY FAN				SOW	SCOPE OF WORK				SP	STATIC PRESSURE				TC	TEMPERATURE CONTROL				TSP	TOTAL STATIC PRESSURE				TYP.	TYPICAL				VD	VOLUME DAMPER				VFD	VARIABLE FREQUENCY DRIVE				WB	WET BULB				W.C.	WATER COLUMN				WG	WATER GAUGE			
AD	ACCESS DOOR		BUTTERFLY VALVE																																																																																																																																																																																																																																																																																																																																					
ACH	AIR CHANGES PER HOUR		GLOBE VALVE																																																																																																																																																																																																																																																																																																																																					
BAS	BUILDING AUTOMATION SYSTEM		GATE VALVE																																																																																																																																																																																																																																																																																																																																					
BHP	BRAKE HORSEPOWER		CHECK VALVE																																																																																																																																																																																																																																																																																																																																					
BOD	BASIS OF DESIGN		BALL VALVE (2" & SMALLER)																																																																																																																																																																																																																																																																																																																																					
BOP	BOTTOM OF PIPE		BUTTERFLY VALVE (2 1/2" & LARGER)																																																																																																																																																																																																																																																																																																																																					
BTU	BRITISH THERMAL UNIT		3 WAY CONTROL VALVE																																																																																																																																																																																																																																																																																																																																					
BTUH	BRITISH THERMAL UNIT PER HOUR		2 WAY CONTROL VALVE																																																																																																																																																																																																																																																																																																																																					
CC	COOLING COIL		CIRCUIT BALANCING VALVE (WBALANCING PORTS (8" AND UNDER) CIRCUIT FLOW INDICATOR (WBALANCING PORTS AND MEMORY STOP BUTTERFLY VALVE FOR BALANCING (10" AND ABOVE)																																																																																																																																																																																																																																																																																																																																					
CFM	CUBIC FEET PER MINUTE		FID																																																																																																																																																																																																																																																																																																																																					
CO	CONTRACTING OFFICER		VERTICAL FIRE DAMPER WITH ACCESS DOOR																																																																																																																																																																																																																																																																																																																																					
COR	CONTRACTING OFFICER'S REPRESENTATIVE		AIR FLOW																																																																																																																																																																																																																																																																																																																																					
CUH	CABINET UNIT HEATER		DUCT SIZE FREE AREA (1ST FIGURE, SIDE OF DUCT SHOWN)																																																																																																																																																																																																																																																																																																																																					
D	DRAIN LINE		CROSS-SECTION OF SUPPLY OR OUTSIDE AIR INTAKE DUCT																																																																																																																																																																																																																																																																																																																																					
(D)	DEMOLISH AND REMOVE		CROSS-SECTION OF RETURN DUCT																																																																																																																																																																																																																																																																																																																																					
DB	DRY BULB		CROSS-SECTION OF EXHAUST DUCT																																																																																																																																																																																																																																																																																																																																					
DH	DOOR HEATER		INCLINED RISE (R) OR DROP (D)																																																																																																																																																																																																																																																																																																																																					
DN	DOWN		90° ELBOW WITH TURNING VANES																																																																																																																																																																																																																																																																																																																																					
(E)	EXISTING TO REMAIN		90° BRANCH TAKE-OFF W/45 DEGREE ENTRY																																																																																																																																																																																																																																																																																																																																					
EAT	ENTERING AIR TEMPERATURE		ROUND FLEXIBLE DUCT																																																																																																																																																																																																																																																																																																																																					
EF	EXHAUST FAN		SQUARE OR RECTANGLE DUCT TRANSITION																																																																																																																																																																																																																																																																																																																																					
ESP	EXTERNAL STATIC PRESSURE		SQUARE OR RECTANGLE TO ROUND DUCT TRANSITION																																																																																																																																																																																																																																																																																																																																					
EWT	ENTERING WATER TEMPERATURE		DUCT UP TO ROOF MOUNTED EXHAUST FAN OR VENTILATOR																																																																																																																																																																																																																																																																																																																																					
F	FAHRENHEIT		EQUIPMENT TAG																																																																																																																																																																																																																																																																																																																																					
FPF	FINS PER FOOT		WALL THERMOSTAT OR TEMPERATURE SENSOR																																																																																																																																																																																																																																																																																																																																					
FS	FEET PER MINUTE		WALL THERMOSTAT OR TEMPERATURE SENSOR WITH GUARD																																																																																																																																																																																																																																																																																																																																					
FLASH	FLASH TANK		WALL HUMIDISTAT																																																																																																																																																																																																																																																																																																																																					
G	NATURAL GAS		WATER FLOW METER																																																																																																																																																																																																																																																																																																																																					
GC	GENERAL CONTRACTOR		ROUND																																																																																																																																																																																																																																																																																																																																					
GLY	GLYCOL		PIPING, DUCTWORK, OR EQUIPMENT TO BE REMOVED																																																																																																																																																																																																																																																																																																																																					
GPM	GALLONS PER MINUTE		DUCT SMOKE DETECTOR																																																																																																																																																																																																																																																																																																																																					
HP	HORSEPOWER		CONNECT TO EXISTING																																																																																																																																																																																																																																																																																																																																					
HWC	HOT WATER COIL		DAMPER																																																																																																																																																																																																																																																																																																																																					
HWR	HOT WATER RETURN		EXISTING TERMINAL UNIT TO BE DEMOLISHED AND REMOVED. RETURN UNIT TO VA.																																																																																																																																																																																																																																																																																																																																					
HWS	HOT WATER SUPPLY		EXISTING RETURN GRILLE TO BE DEMOLISHED AND REMOVED. RETURN TO VA.																																																																																																																																																																																																																																																																																																																																					
HX	HEAT EXCHANGER		EXISTING SUPPLY DIFFUSER TO BE DEMOLISHED AND REMOVED. RETURN TO VA.																																																																																																																																																																																																																																																																																																																																					
IFB	INTEGRAL FACE AND BYPASS		DIFFUSER/GRILLE IDENTIFICATION																																																																																																																																																																																																																																																																																																																																					
LAT	LEAVING AIR TEMPERATURE		DIFFUSER/GRILLE AIRFLOW RATE																																																																																																																																																																																																																																																																																																																																					
LPCS	LOW PRESSURE CLEAN STEAM																																																																																																																																																																																																																																																																																																																																							
LWT	LEAVING WATER TEMPERATURE																																																																																																																																																																																																																																																																																																																																							
MCA	MINIMUM CIRCUIT AMPS																																																																																																																																																																																																																																																																																																																																							
MOCP	MAXIMUM OVERCURRENT PROTECTION																																																																																																																																																																																																																																																																																																																																							
MU	MAKE-UP WATER																																																																																																																																																																																																																																																																																																																																							
OA	OUTSIDE AIR																																																																																																																																																																																																																																																																																																																																							
ODP	OPEN DRIP PROOF																																																																																																																																																																																																																																																																																																																																							
NK	NECK																																																																																																																																																																																																																																																																																																																																							
PCR	PUMPED CONDENSATE RETURN																																																																																																																																																																																																																																																																																																																																							
PD	PRESSURE DROP																																																																																																																																																																																																																																																																																																																																							
PHC	PREHEAT COIL																																																																																																																																																																																																																																																																																																																																							
PP	PRESSURE PUMP																																																																																																																																																																																																																																																																																																																																							
PSI	POUNDS PER SQUARE INCH																																																																																																																																																																																																																																																																																																																																							
PRV	PRESSURE REDUCING VALVE																																																																																																																																																																																																																																																																																																																																							
RPM	REVOLUTIONS PER MINUTE																																																																																																																																																																																																																																																																																																																																							
RO	REVERSE OSMOSIS																																																																																																																																																																																																																																																																																																																																							
SF	SUPPLY FAN																																																																																																																																																																																																																																																																																																																																							
SOW	SCOPE OF WORK																																																																																																																																																																																																																																																																																																																																							
SP	STATIC PRESSURE																																																																																																																																																																																																																																																																																																																																							
TC	TEMPERATURE CONTROL																																																																																																																																																																																																																																																																																																																																							
TSP	TOTAL STATIC PRESSURE																																																																																																																																																																																																																																																																																																																																							
TYP.	TYPICAL																																																																																																																																																																																																																																																																																																																																							
VD	VOLUME DAMPER																																																																																																																																																																																																																																																																																																																																							
VFD	VARIABLE FREQUENCY DRIVE																																																																																																																																																																																																																																																																																																																																							
WB	WET BULB																																																																																																																																																																																																																																																																																																																																							
W.C.	WATER COLUMN																																																																																																																																																																																																																																																																																																																																							
WG	WATER GAUGE																																																																																																																																																																																																																																																																																																																																							

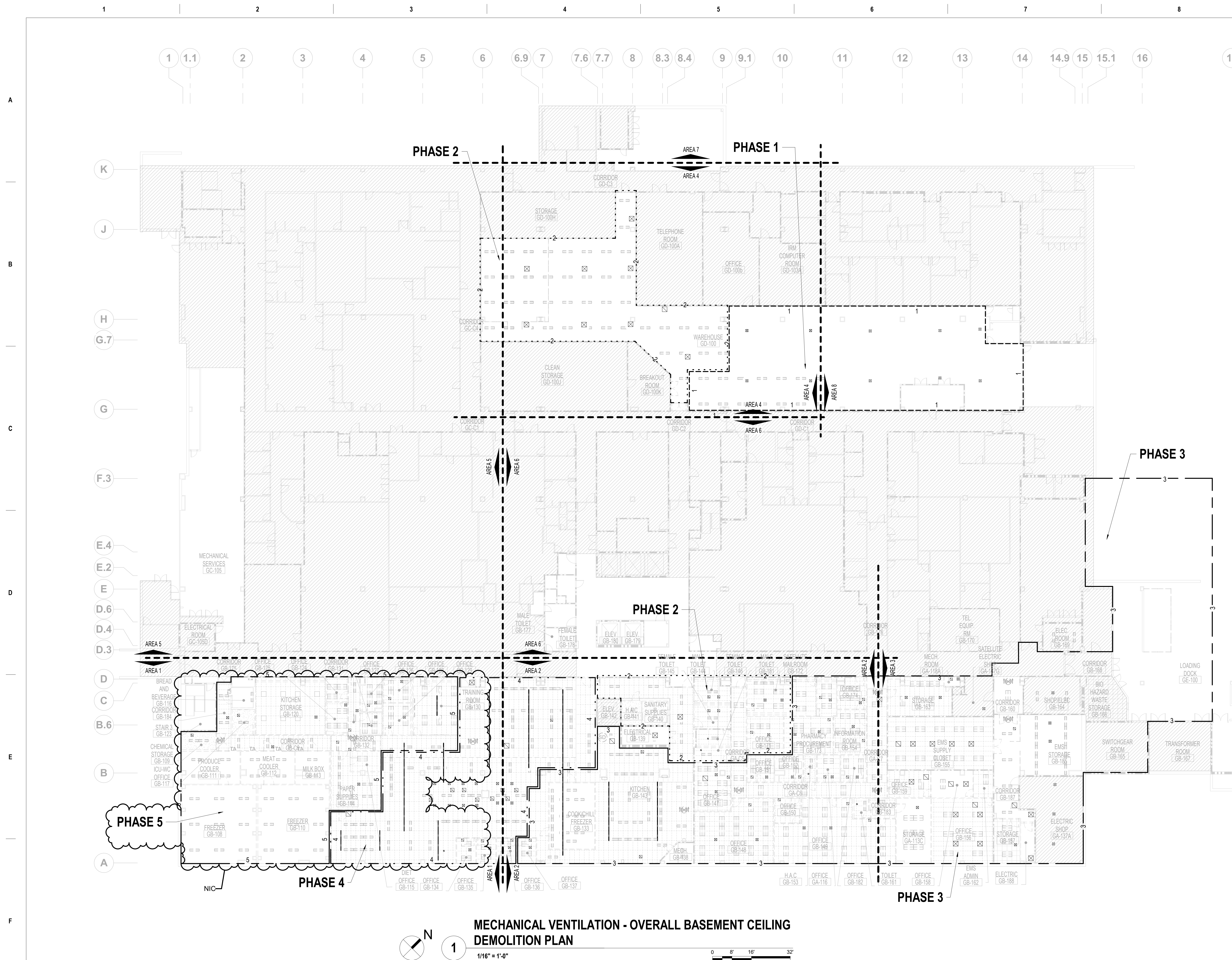

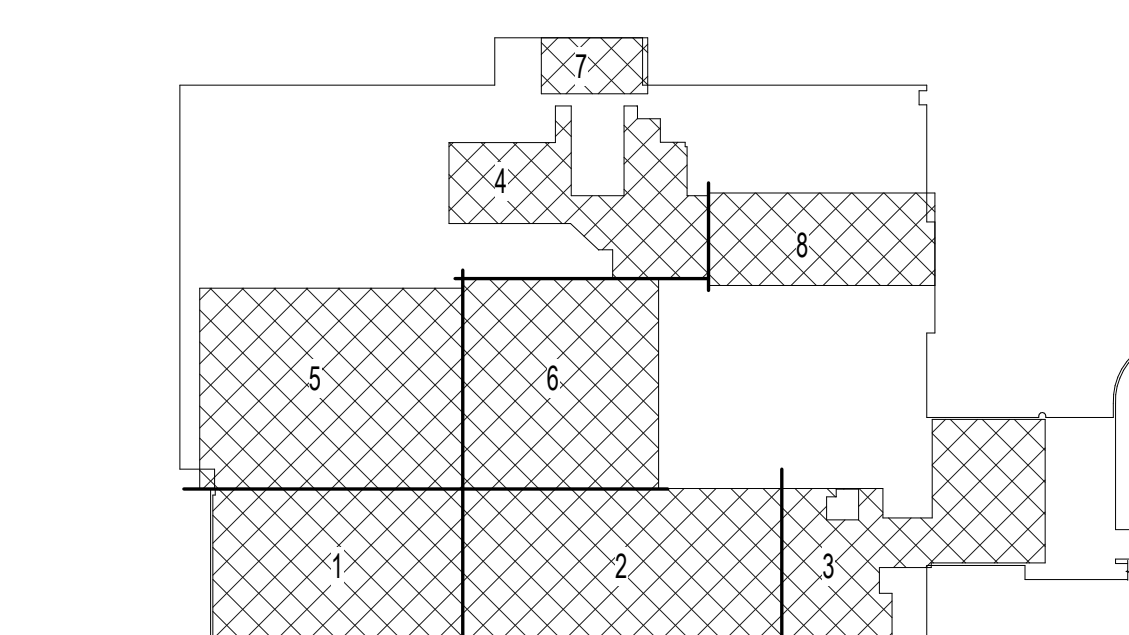

<div><div><div></div><div></div><div></div><div></div><div></div><div></div></div><div><div></div><div></div><div></div><div></div><div></div><div></div></div></div>	<div>FIRE BARRIER LEGEND</div> <div>1 HOUR FIRE &amp; SMOKE SEPARATION</div> <div>2 HOUR FIRE &amp; SMOKE SEPARATION</div>
<div>PHASING LEGEND</div> <div><div><div></div><div></div><div></div><div></div><div></div><div></div></div><div>PHASE 1</div></div> <div><div><div></div><div></div><div></div><div></div><div></div><div></div></div><div>PHASE 2</div></div> <div><div><div></div><div></div><div></div><div></div><div></div><div></div></div><div>PHASE 3</div></div> <div><div><div></div><div></div><div></div><div></div><div></div><div></div></div><div>PHASE 4</div></div> <div><div><div></div><div></div><div></div><div></div><div></div><div></div></div><div>PHASE 5</div></div>	
<div>GENERAL MECHANICAL DEMOLITION NOTES</div> <div><div>A.</div><div>CONTRACTOR IS RESPONSIBLE FOR ALL MODIFICATIONS TO THE EXISTING DUCTWORK NECESSARY TO PERMIT THE INSTALLATION OF NEW WORK.</div></div> <div><div>B.</div><div>PROVIDE TEMPORARY CONNECTIONS TO MAINTAIN EXISTING SYSTEM IN SERVICE DURING CONSTRUCTION.</div></div> <div><div>C.</div><div>REMOVE, RELOCATE, AND EXTEND EXISTING INSTALLATIONS TO ACCOMMODATE NEW CONSTRUCTION.</div></div> <div><div>D.</div><div>CONTRACTOR TO COORDINATE WITH VA/COR FOR ALL MECHANICAL SERVICE OUTAGES.</div></div> <div><div>E.</div><div>REMOVE UNUSED SECTIONS OF SUPPLY AND RETURN AIR DUCTWORK BACK TO MAINS. PATCH OPENING WITH SHEET METAL AND SEAL AIRTIGHT. PATCH EXISTING INSULATION TO MATCH EXISTING. WHERE EXISTING DUCTWORK IS TO BE CAPPED AND REUSED, LOCATE THE END CAP WITHIN 6" OF THE LAST BRANCH. END CAPS SHALL BE 3" PRESSURE CLASS AND SEAL CLASS "A".</div></div> <div><div>F.</div><div>CONTRACTOR SHALL BE RESPONSIBLE FOR ANY DAMAGE TO FINISHES OR COMPONENTS NOT SCHEDULED FOR DEMOLITION. DAMAGED ITEMS SHALL BE REPLACED OR REPAIRED TO MEET OR EXCEED FORMER CONDITIONS.</div></div> <div><div>G.</div><div>REMOVE ALL ASSOCIATED CLAMPS, HANGERS, SUPPORTS, ETC. ASSOCIATED WITH DUCTWORK REMOVAL.</div></div> <div><div>H.</div><div>EXISTING OPENINGS IN CONCRETE SLAB TO BE FILLED IN WITH CONCRETE TO MATCH EXISTING. SEE ARCHITECTURAL FOR DETAILS. CONTRACTOR SHALL VERIFY AND BE RESPONSIBLE FOR EXACT NUMBER OF OPENINGS REQUIRING FILL. APPROXIMATE NUMBER OF OPENINGS TO BE FILLED: 185</div></div> <div><div>I.</div><div>PRIOR TO START OF DEMOLITION, GC SHALL ENSURE THAT A CURRENT VA PROVIDED HAZARDOUS MATERIAL SURVEY HAS BEEN CONDUCTED IDENTIFYING ALL HAZARDOUS MATERIAL FOUND IN SOW AREAS. GC TO VERIFY QUANTITIES AND LOCATIONS OF ALL HAZARDOUS MATERIALS FOUND TO BE REMOVED PRIOR TO DEMOLITION. REMOVAL TO BE IN ACCORDANCE WITH ANY REGULATORY PLANS OR APPROVALS IN STATE OF WEST VIRGINIA. APPROXIMATE LINEAR LENGTH OF DUCTWORK TO BE REMOVED: 7500FT.</div></div> <div><div>J.</div><div>REVIEW THIS DRAWING IN CONJUNCTION WITH SHEETS G1401 &amp; G1403 AND CORRESPONDING ARCHITECTURAL, FIRE PROTECTION, PLUMBING, MECHANICAL, ELECTRICAL, AND FOODSERVICE DEMOLITION AND NEW WORK DRAWINGS FOR A FULL SCOPE OF PROJECT CONSTRUCTION PHASING. THIS INFORMATION IS SUGGESTED. CONTRACTOR IS ULTIMATELY RESPONSIBLE FOR ALL PHASED CONSTRUCTION PLANNING, SEQUENCING, MEANS, METHODS, PROCEDURES, COORDINATION AND PERFORMANCE OF THE WORK.</div></div>	



**BASEMENT KEY PLAN**

NOT TO  
SCALE

VA CONTRACT NO: 36C24519C0171

<b>Project Title</b> RENOVATE/UPGRADE NUTRITION & FOOD SERVICE KITCHEN			<b>Project Number</b> 613-19-103	
			<b>Building Number</b> 500	
<b>Location</b> MARTINSBURG VA MEDICAL CENTER			<b>Drawing Number</b>  MCD100	
<b>Issue Date</b> 07/23/21		<b>Checked</b> RAH	<b>Drawn</b> TH	

100% CONSTRUCTION DOCUMENTS SUBMISSION	07/23/2021
95% CONSTRUCTION DOCUMENTS SUBMISSION	02/12/2021
60% DESIGN DEVELOPMENT	09/11/2020
Revisions:	Date:

[illegible]

ARCHITECT/ENGINEER OF RECORD



700 Nicholas Blvd. Suite 300  
Elk Grove Village, IL 60007  
T: 847.952.9362 F: 847.952.9403  
[www.bancroft-ae.com](http://www.bancroft-ae.com)

BANCROFT ARCHITECTS + ENGINEERS

STAMP	

 U.S. Department of Veterans Affairs	Office of Construction and Facilities Management	Drawing Title <b>MECHANICAL VENTILATION - OVERALL BASEMENT CEILING DEMOLITION PLAN</b>
	Approved: Project Director	

Phase	100% CONSTRUCTION DOCUMENTS
	FULLY SPRINKLERED



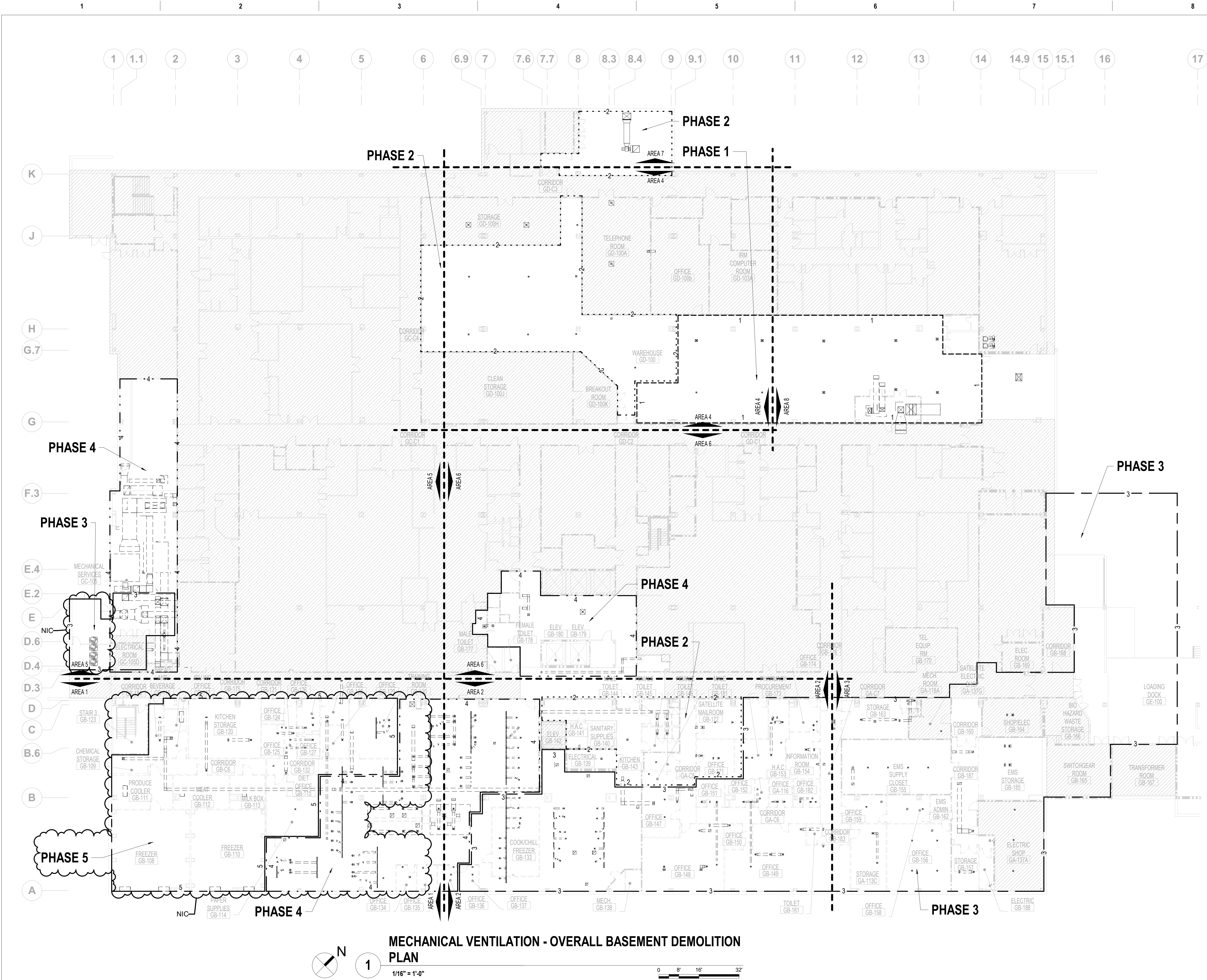

FIRE BARRIER LEGEND	
	1 HOUR FIRE & SMOKE SEPARATION
	2 HOUR FIRE & SMOKE SEPARATION
PHASING LEGEND	
	PHASE 1
	PHASE 2
	PHASE 3
	PHASE 4
	PHASE 5
GENERAL MECHANICAL DEMOLITION NOTES	
A. CONTRACTOR IS RESPONSIBLE FOR ALL MODIFICATIONS TO THE EXISTING DUCTWORK NECESSARY TO PERMIT THE INSTALLATION OF NEW WORK.	
B. PROVIDE TEMPORARY CONNECTIONS TO MAINTAIN EXISTING SYSTEM IN SERVICE DURING CONSTRUCTION.	
C. REMOVE, RELOCATE, AND EXTEND EXISTING INSTALLATIONS TO ACCOMMODATE NEW CONSTRUCTION.	
D. CONTRACTOR TO COORDINATE WITH VA/COR FOR ALL MECHANICAL SERVICE OUTAGES.	
E. REMOVE UNUSED SECTIONS OF SUPPLY AND RETURN AIR DUCTWORK BACK TO MAINS. PATCH OPENING WITH SHEET METAL AND SEAL AIRTIGHT. PATCH EXISTING INSULATION TO MATCH EXISTING. WHERE EXISTING DUCTWORK IS TO BE CAPPED AND REUSED, LOCATE THE END CAP WITHIN 6\"/>	
F. CONTRACTOR SHALL BE RESPONSIBLE FOR ANY DAMAGE TO FINISHES OR COMPONENTS NOT SCHEDULED FOR DEMOLITION. DAMAGED ITEMS SHALL BE REPLACED OR REPAIRED TO MEET OR EXCEED FORMER CONDITIONS.	
G. REMOVE ALL ASSOCIATED CLAMPS, HANGERS, SUPPORTS, ETC. ASSOCIATED WITH DUCTWORK REMOVAL.	
H. EXISTING OPENINGS IN CONCRETE SLAB TO BE FILLED IN WITH CONCRETE TO MATCH EXISTING. SEE ARCHITECTURAL FOR DETAILS. CONTRACTOR SHALL VERIFY AND BE RESPONSIBLE FOR EXACT NUMBER OF OPENINGS REQUIRING FILL. APPROXIMATE NUMBER OF OPENINGS TO BE FILLED: 185	
I. PRIOR TO START OF DEMOLITION, GC SHALL ENSURE THAT A CURRENT VA PROVIDED HAZARDOUS MATERIAL SURVEY HAS BEEN CONDUCTED IDENTIFYING ALL HAZARDOUS MATERIAL FOUND IN SOW AREAS. GC TO VERIFY QUANTITIES AND LOCATIONS OF ALL HAZARDOUS MATERIALS FOUND TO BE REMOVED PRIOR TO DEMOLITION. REMOVAL TO BE IN ACCORDANCE WITH ANY REGULATORY PLANS OR APPROVALS IN STATE OF WEST VIRGINIA. APPROXIMATE LINEAR LENGTH OF DUCTWORK TO BE REMOVED: 7500FT.	
J. REVIEW THIS DRAWING IN CONJUNCTION WITH SHEETS G401 & G403 AND CORRESPONDING ARCHITECTURAL, FIRE PROTECTION, PLUMBING, MECHANICAL, ELECTRICAL, AND FOODSERVICE DEMOLITION AND NEW WORK DRAWINGS FOR A FULL SCOPE OF PROJECT CONSTRUCTION PHASING. THIS INFORMATION IS SUGGESTED. CONTRACTOR IS ULTIMATELY RESPONSIBLE FOR ALL PHASED CONSTRUCTION PLANNING, SEQUENCING, MEANS, METHODS, PROCEDURES, COORDINATION AND PERFORMANCE OF THE WORK.	

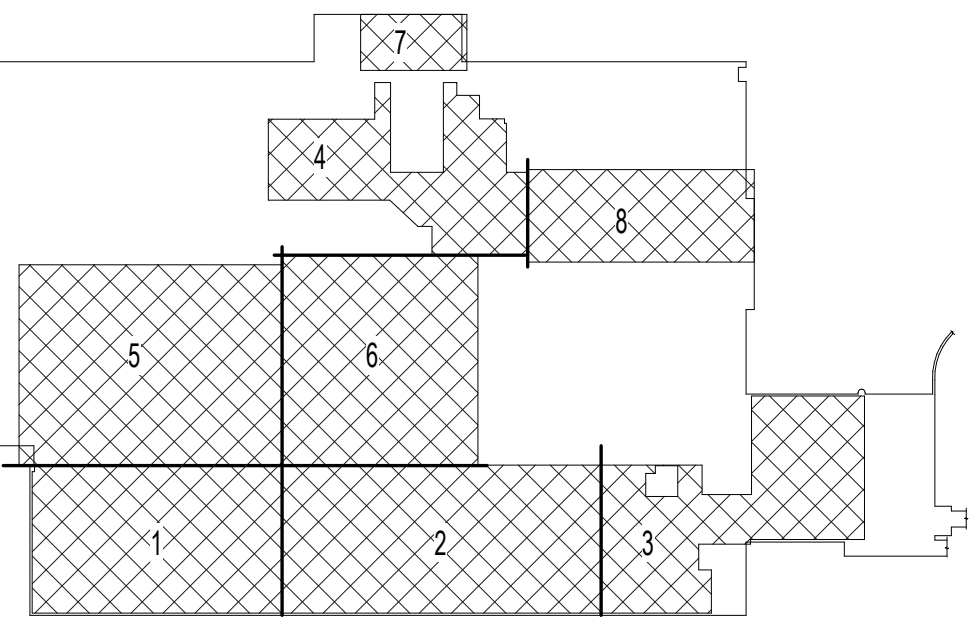

BASEMENT KEY PLAN

NOT TO SCALE

VA CONTRACT NO: 36C24519C0171

<b>CONSULTANT</b>		<b>ARCHITECT/ENGINEER OF RECORD</b>		<b>STAMP</b>		<b>Office of Construction and Facilities Management</b>		<b>Drawing Title</b> MECHANICAL VENTILATION - OVERALL BASEMENT DEMOLITION PLAN		<b>Phase</b> 100% CONSTRUCTION DOCUMENTS		<b>Project Title</b> RENOVATE/UPGRADE NUTRITION & FOOD SERVICE KITCHEN		<b>Project Number</b> 613-19-103	
<b>100% CONSTRUCTION DOCUMENTS SUBMISSION</b> 07/23/2021		<b>95% CONSTRUCTION DOCUMENTS SUBMISSION</b> 02/12/2021		<b>60% DESIGN DEVELOPMENT</b> 09/11/2020		<b>30% SCHEMATIC DESIGN DEVELOPMENT</b> 05/24/2020		<b>Revisions:</b> Date:		<b>FULLY SPRINKLERED</b>		<b>Location</b> MARTINSBURG VA MEDICAL CENTER		<b>Drawing Number</b> MHD100	
<b>Issue Date</b> 07/23/21		<b>Checked</b> RAH		<b>Drawn</b> TH											

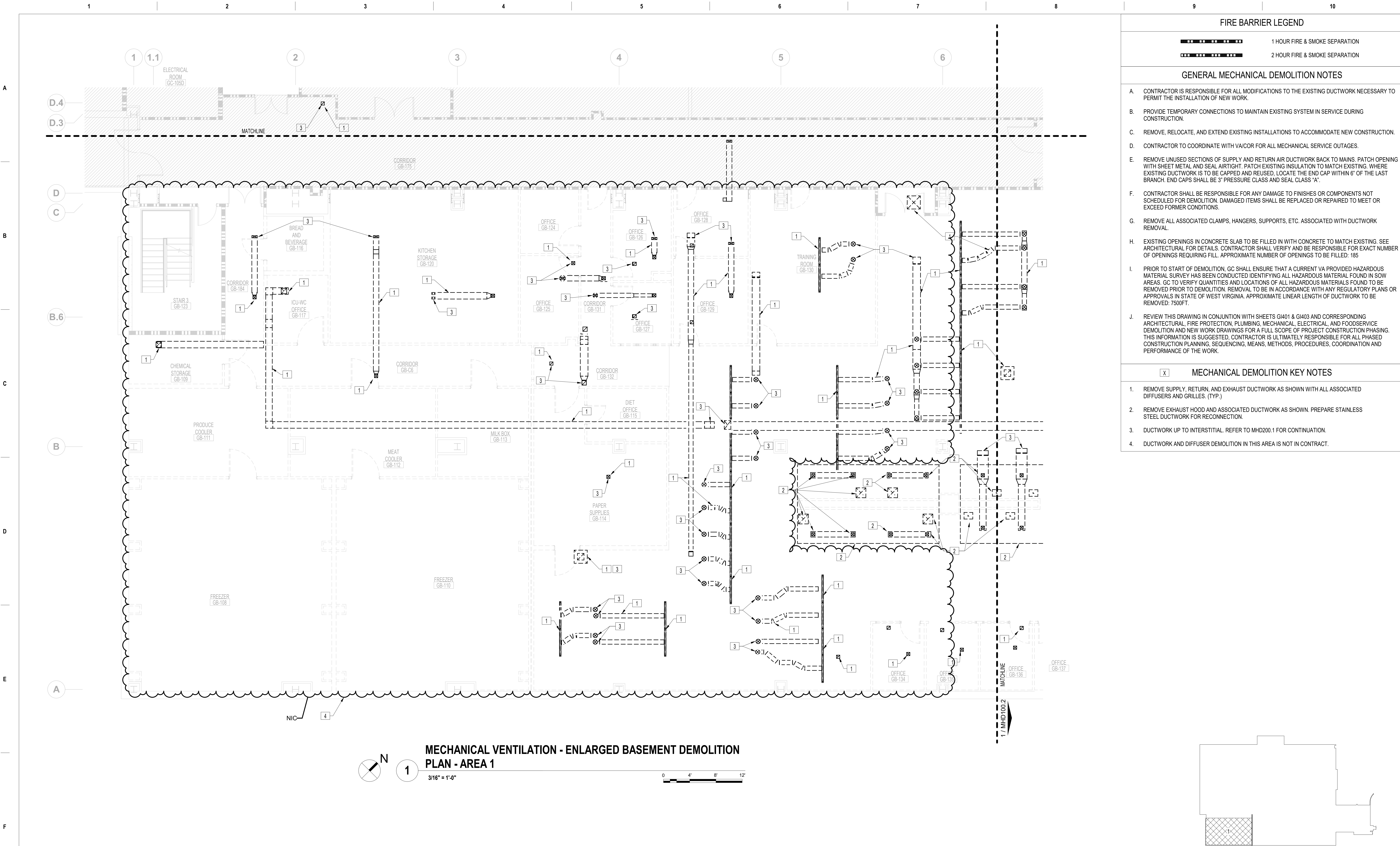

FIRE BARRIER LEGEND	
	1 HOUR FIRE & SMOKE SEPARATION
	2 HOUR FIRE & SMOKE SEPARATION
GENERAL MECHANICAL DEMOLITION NOTES	
A.	CONTRACTOR IS RESPONSIBLE FOR ALL MODIFICATIONS TO THE EXISTING DUCTWORK NECESSARY TO PERMIT THE INSTALLATION OF NEW WORK.
B.	PROVIDE TEMPORARY CONNECTIONS TO MAINTAIN EXISTING SYSTEM IN SERVICE DURING CONSTRUCTION.
C.	REMOVE, RELOCATE, AND EXTEND EXISTING INSTALLATIONS TO ACCOMMODATE NEW CONSTRUCTION.
D.	CONTRACTOR TO COORDINATE WITH VA/COR FOR ALL MECHANICAL SERVICE OUTAGES.
E.	REMOVE UNUSED SECTIONS OF SUPPLY AND RETURN AIR DUCTWORK BACK TO MAINS. PATCH OPENING WITH SHEET METAL AND SEAL AIRTIGHT. PATCH EXISTING INSULATION TO MATCH EXISTING, WHERE EXISTING DUCTWORK IS TO BE CAPPED AND REUSED, LOCATE THE END CAP WITHIN 6" OF THE LAST BRANCH. END CAPS SHALL BE 3" PRESSURE CLASS AND SEAL CLASS "A".
F.	CONTRACTOR SHALL BE RESPONSIBLE FOR ANY DAMAGE TO FINISHES OR COMPONENTS NOT SCHEDULED FOR DEMOLITION. DAMAGED ITEMS SHALL BE REPLACED OR REPAIRED TO MEET OR EXCEED FORMER CONDITIONS.
G.	REMOVE ALL ASSOCIATED CLAMPS, HANGERS, SUPPORTS, ETC. ASSOCIATED WITH DUCTWORK REMOVAL.
H.	EXISTING OPENINGS IN CONCRETE SLAB TO BE FILLED IN WITH CONCRETE TO MATCH EXISTING. SEE ARCHITECTURAL FOR DETAILS. CONTRACTOR SHALL VERIFY AND BE RESPONSIBLE FOR EXACT NUMBER OF OPENINGS REQUIRING FILL. APPROXIMATE NUMBER OF OPENINGS TO BE FILLED: 185
I.	PRIOR TO START OF DEMOLITION, GC SHALL ENSURE THAT A CURRENT VA PROVIDED HAZARDOUS MATERIAL SURVEY HAS BEEN CONDUCTED IDENTIFYING ALL HAZARDOUS MATERIAL FOUND IN SOW AREAS. GC TO VERIFY QUANTITIES AND LOCATIONS OF ALL HAZARDOUS MATERIALS FOUND TO BE REMOVED PRIOR TO DEMOLITION. REMOVAL TO BE IN ACCORDANCE WITH ANY REGULATORY PLANS OR APPROVALS IN STATE OF WEST VIRGINIA. APPROXIMATE LINEAR LENGTH OF DUCTWORK TO BE REMOVED: 7500FT.
J.	REVIEW THIS DRAWING IN CONJUNCTION WITH SHEETS GI401 & GI403 AND CORRESPONDING ARCHITECTURAL, FIRE PROTECTION, PLUMBING, MECHANICAL, ELECTRICAL, AND FOODSERVICE DEMOLITION AND NEW WORK DRAWINGS FOR A FULL SCOPE OF PROJECT CONSTRUCTION PHASING. THIS INFORMATION IS SUGGESTED. CONTRACTOR IS ULTIMATELY RESPONSIBLE FOR ALL PHASED CONSTRUCTION PLANNING, SEQUENCING, MEANS, METHODS, PROCEDURES, COORDINATION AND PERFORMANCE OF THE WORK.
[X] MECHANICAL DEMOLITION KEY NOTES	
1.	REMOVE SUPPLY, RETURN, AND EXHAUST DUCTWORK AS SHOWN WITH ALL ASSOCIATED DIFFUSERS AND GRILLES, (TYP.)
2.	REMOVE EXHAUST HOOD AND ASSOCIATED DUCTWORK AS SHOWN. PREPARE STAINLESS STEEL DUCTWORK FOR RECONNECTION.
3.	DUCTWORK UP TO INTERSTITIAL. REFER TO MHD200.1 FOR CONTINUATION.
4.	DUCTWORK AND DIFFUSER DEMOLITION IN THIS AREA IS NOT IN CONTRACT.

		CONSULTANT	<div><p>BANCROFT ARCHITECTS + ENGINEERS</p></div>	STAMP	<div><div>Office of Construction and Facilities Management</div><div><div>VA</div><div>U.S. Department of Veterans Affairs</div></div></div>	<div>Drawing Title MECHANICAL VENTILATION - ENLARGED BASEMENT DEMOLITION PLAN - AREA 1</div> <div>Approved: Project Director</div>	Phase 100% CONSTRUCTION DOCUMENTS	Project Title RENOVATE/UPGRADE NUTRITION & FOOD SERVICE KITCHEN			Project Number 613-19-103	
								Building Number 500				
								Location MARTINSBURG VA MEDICAL CENTER			Drawing Number MHD100.1	
								Issue Date 07/23/21		Checked RAH	Drawn TH	
100% CONSTRUCTION DOCUMENTS SUBMISSION	07/23/2021											
95% CONSTRUCTION DOCUMENTS SUBMISSION	02/12/2021											
60% DESIGN DEVELOPMENT	09/11/2020											
30% SCHEMATIC DESIGN DEVELOPMENT	05/24/2020											
Revisions:	Date:											



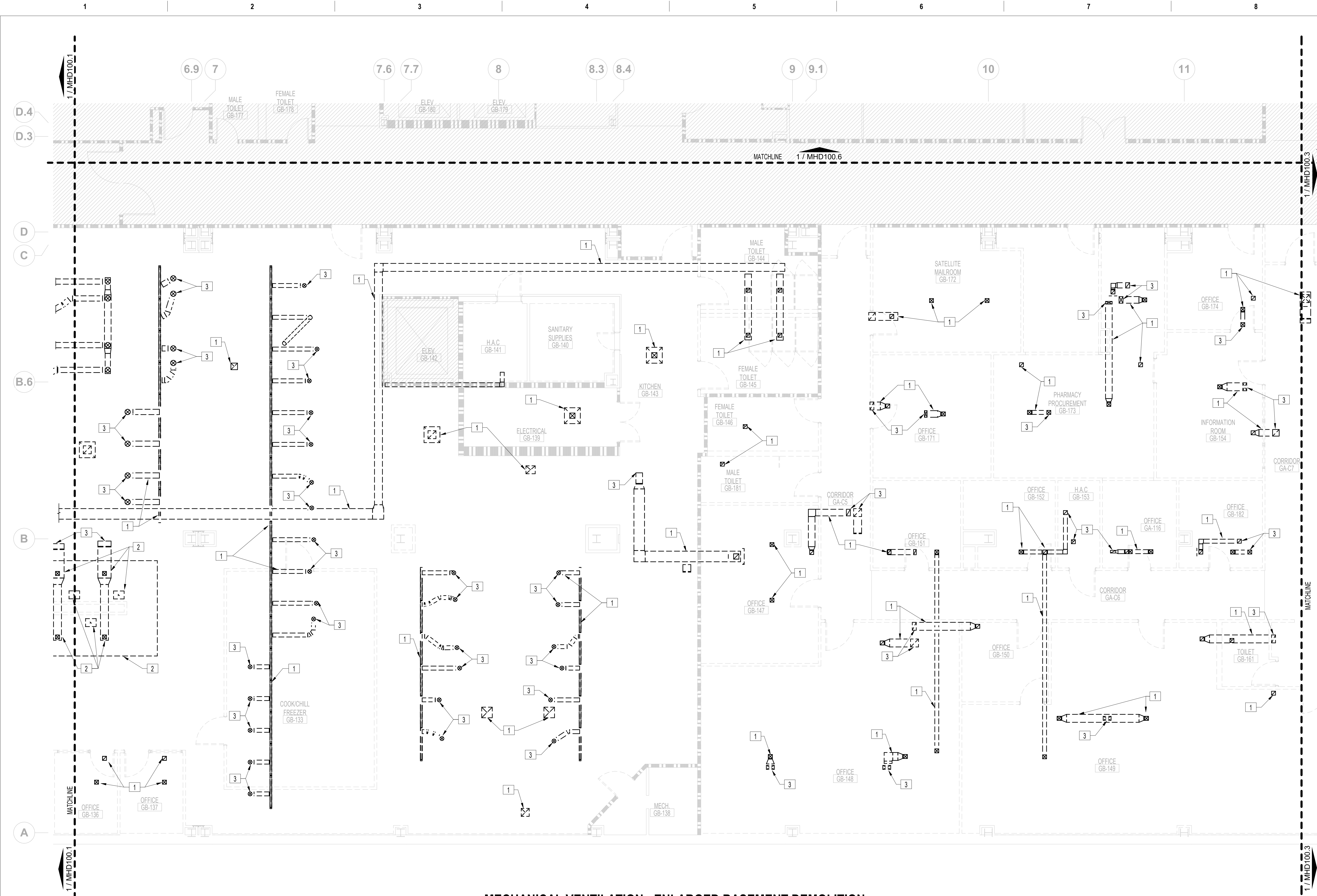

**MECHANICAL VENTILATION - ENLARGED BASEMENT DEMOLITION PLAN - AREA 2**  
3/16" = 1'-0"  
0 4' 8' 12'

**FIRE BARRIER LEGEND**

- 1 HOUR FIRE & SMOKE SEPARATION
- 2 HOUR FIRE & SMOKE SEPARATION

**GENERAL MECHANICAL DEMOLITION NOTES**

- A. CONTRACTOR IS RESPONSIBLE FOR ALL MODIFICATIONS TO THE EXISTING DUCTWORK NECESSARY TO PERMIT THE INSTALLATION OF NEW WORK.
- B. PROVIDE TEMPORARY CONNECTIONS TO MAINTAIN EXISTING SYSTEM IN SERVICE DURING CONSTRUCTION.
- C. REMOVE, RELOCATE, AND EXTEND EXISTING INSTALLATIONS TO ACCOMMODATE NEW CONSTRUCTION.
- D. CONTRACTOR TO COORDINATE WITH VA/COR FOR ALL MECHANICAL SERVICE OUTAGES.
- E. REMOVE UNUSED SECTIONS OF SUPPLY AND RETURN AIR DUCTWORK BACK TO MAINS. PATCH OPENING WITH SHEET METAL AND SEAL AIRTIGHT. PATCH EXISTING INSULATION TO MATCH EXISTING. WHERE EXISTING DUCTWORK IS TO BE CAPPED AND REUSED, LOCATE THE END CAP WITHIN 6" OF THE LAST BRANCH. END CAPS SHALL BE 3" PRESSURE CLASS AND SEAL CLASS "A".
- F. CONTRACTOR SHALL BE RESPONSIBLE FOR ANY DAMAGE TO FINISHES OR COMPONENTS NOT SCHEDULED FOR DEMOLITION. DAMAGED ITEMS SHALL BE REPLACED OR REPAIRED TO MEET OR EXCEED FORMER CONDITIONS.
- G. REMOVE ALL ASSOCIATED CLAMPS, HANGERS, SUPPORTS, ETC. ASSOCIATED WITH DUCTWORK REMOVAL.
- H. EXISTING OPENINGS IN CONCRETE SLAB TO BE FILLED IN WITH CONCRETE TO MATCH EXISTING. SEE ARCHITECTURAL FOR DETAILS. CONTRACTOR SHALL VERIFY AND BE RESPONSIBLE FOR EXACT NUMBER OF OPENINGS REQUIRING FILL. APPROXIMATE NUMBER OF OPENINGS TO BE FILLED: 185
- I. PRIOR TO START OF DEMOLITION, GC SHALL ENSURE THAT A CURRENT VA PROVIDED HAZARDOUS MATERIAL SURVEY HAS BEEN CONDUCTED IDENTIFYING ALL HAZARDOUS MATERIAL FOUND IN SOW AREAS. GC TO VERIFY QUANTITIES AND LOCATIONS OF ALL HAZARDOUS MATERIALS FOUND TO BE REMOVED PRIOR TO DEMOLITION. REMOVAL TO BE IN ACCORDANCE WITH ANY REGULATORY PLANS OR APPROVALS IN STATE OF WEST VIRGINIA. APPROXIMATE LINEAR LENGTH OF DUCTWORK TO BE REMOVED: 7500FT.
- J. REVIEW THIS DRAWING IN CONJUNCTION WITH SHEETS GI401 & GI403 AND CORRESPONDING ARCHITECTURAL, FIRE PROTECTION, PLUMBING, MECHANICAL, ELECTRICAL, AND FOODSERVICE DEMOLITION AND NEW WORK DRAWINGS FOR A FULL SCOPE OF PROJECT CONSTRUCTION PHASING. THIS INFORMATION IS SUGGESTED. CONTRACTOR IS ULTIMATELY RESPONSIBLE FOR ALL PHASED CONSTRUCTION PLANNING, SEQUENCING, MEANS, METHODS, PROCEDURES, COORDINATION AND PERFORMANCE OF THE WORK.

**MECHANICAL DEMOLITION KEY NOTES**

- 1. REMOVE SUPPLY, RETURN, AND EXHAUST DUCTWORK AS SHOWN WITH ALL ASSOCIATED DIFFUSERS AND GRILLES. (TYP.)
- 2. REMOVE EXHAUST HOOD AND ASSOCIATED DUCTWORK AS SHOWN. PREPARE STAINLESS STEEL DUCTWORK FOR RECONNECTION.
- 3. DUCTWORK UP TO INTERSTITIAL. REFER TO MHD200.2 FOR CONTINUATION.

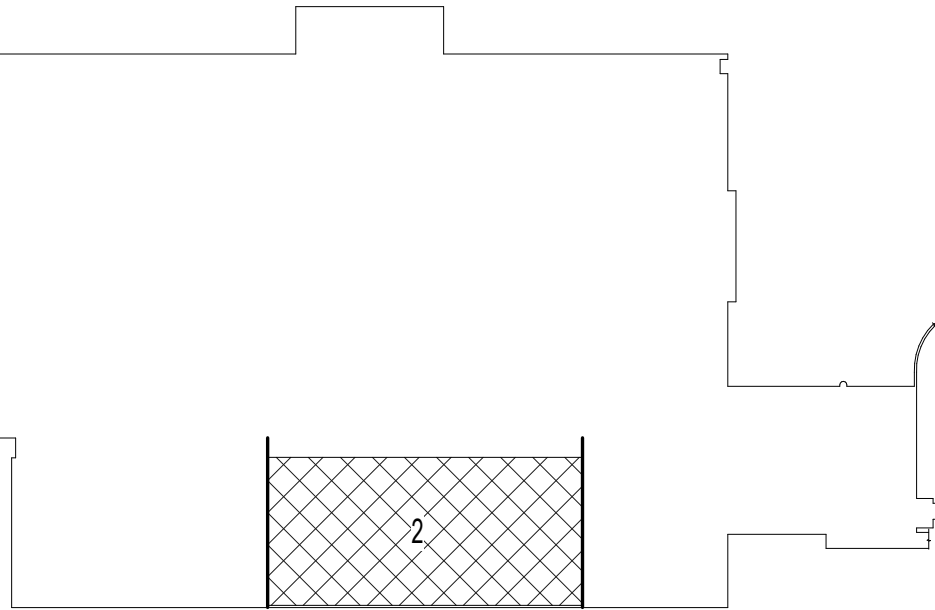

**BASEMENT KEY PLAN - AREA 2**

NOT TO SCALE

VA CONTRACT NO: 36C24519C0171

		CONSULTANT		ARCHITECT/ENGINEER OF RECORD		STAMP		Office of Construction and Facilities Management		Drawing Title MECHANICAL VENTILATION - ENLARGED BASEMENT DEMOLITION PLAN - AREA 2		Phase  100% CONSTRUCTION DOCUMENTS		Project Title RENOVATE/UPGRADE NUTRITION & FOOD SERVICE KITCHEN		Project Number 613-19-103	
																Building Number 500	
100% CONSTRUCTION DOCUMENTS SUBMISSION		07/23/2021		700 Nicholas Blvd, Suite 300 Elk Grove Village, IL 60007 T: 847-952-9362 F: 847-952-9425 www.bancroft-ae.com						Approved: Project Director				Location MARTINSBURG VA MEDICAL CENTER		Drawing Number MHD100.2	
95% CONSTRUCTION DOCUMENTS SUBMISSION		02/12/2021															
60% DESIGN DEVELOPMENT		09/11/2020															
30% SCHEMATIC DESIGN DEVELOPMENT		05/24/2020															
Revisions:		Date:															
										</							



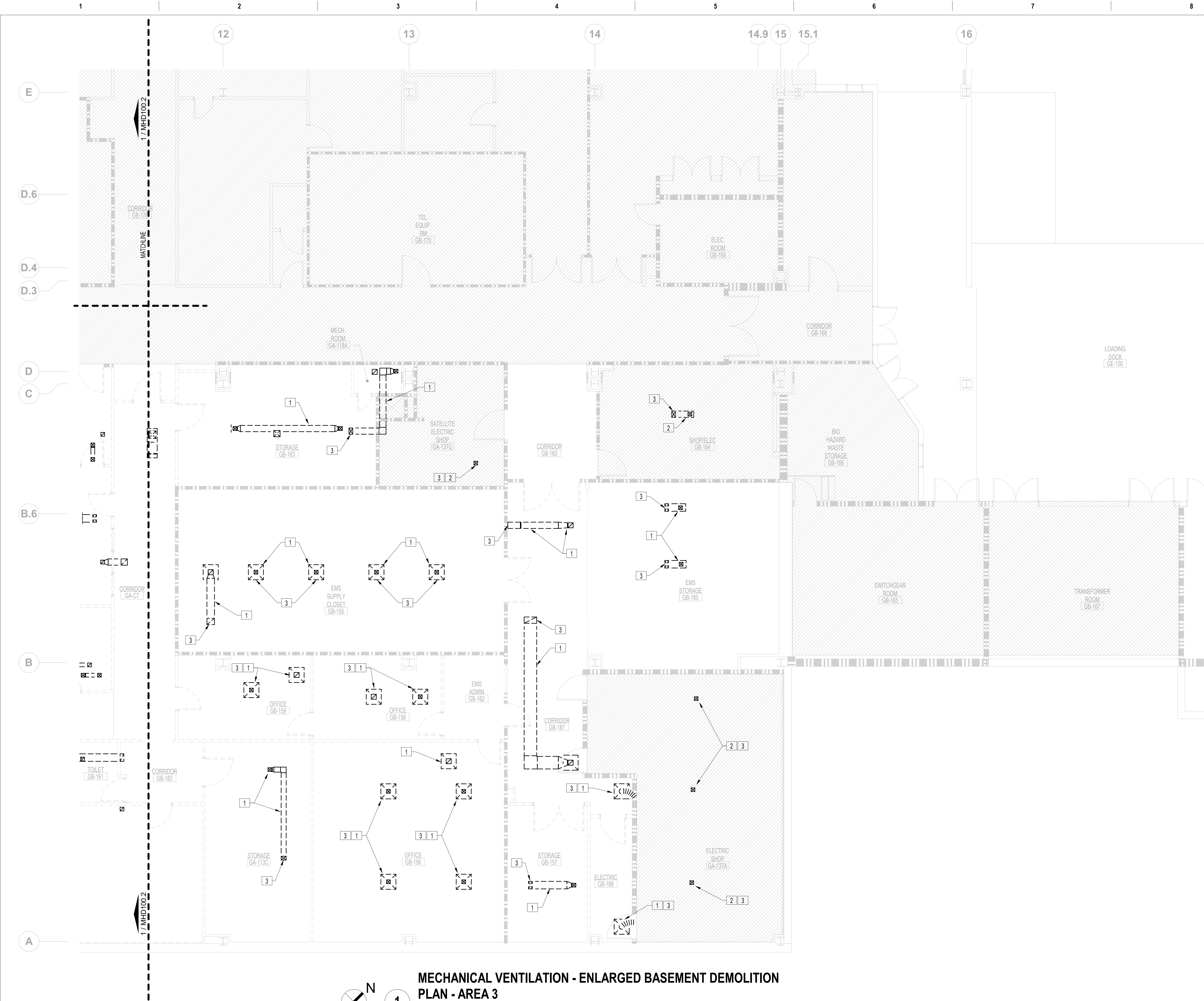

FIRE BARRIER LEGEND	
	1 HOUR FIRE & SMOKE SEPARATION
	2 HOUR FIRE & SMOKE SEPARATION
GENERAL MECHANICAL DEMOLITION NOTES	
A. CONTRACTOR IS RESPONSIBLE FOR ALL MODIFICATIONS TO THE EXISTING DUCTWORK NECESSARY TO PERMIT THE INSTALLATION OF NEW WORK.	
B. PROVIDE TEMPORARY CONNECTIONS TO MAINTAIN EXISTING SYSTEM IN SERVICE DURING CONSTRUCTION.	
C. REMOVE, RELOCATE, AND EXTEND EXISTING INSTALLATIONS TO ACCOMMODATE NEW CONSTRUCTION.	
D. CONTRACTOR TO COORDINATE WITH VA/COR FOR ALL MECHANICAL SERVICE OUTAGES.	
E. REMOVE UNUSED SECTIONS OF SUPPLY AND RETURN AIR DUCTWORK BACK TO MAINS. PATCH OPENING WITH SHEET METAL AND SEAL AIRTIGHT. PATCH EXISTING INSULATION TO MATCH EXISTING. WHERE EXISTING DUCTWORK IS TO BE CAPPED AND REUSED, LOCATE THE END CAP WITHIN 6" OF THE LAST BRANCH. END CAPS SHALL BE 3" PRESSURE CLASS AND SEAL CLASS "A".	
F. CONTRACTOR SHALL BE RESPONSIBLE FOR ANY DAMAGE TO FINISHES OR COMPONENTS NOT SCHEDULED FOR DEMOLITION. DAMAGED ITEMS SHALL BE REPLACED OR REPAIRED TO MEET OR EXCEED FORMER CONDITIONS.	
G. REMOVE ALL ASSOCIATED CLAMPS, HANGERS, SUPPORTS, ETC. ASSOCIATED WITH DUCTWORK REMOVAL.	
H. EXISTING OPENINGS IN CONCRETE SLAB TO BE FILLED IN WITH CONCRETE TO MATCH EXISTING. SEE ARCHITECTURAL FOR DETAILS. CONTRACTOR SHALL VERIFY AND BE RESPONSIBLE FOR EXACT NUMBER OF OPENINGS REQUIRING FILL. APPROXIMATE NUMBER OF OPENINGS TO BE FILLED: 185	
I. PRIOR TO START OF DEMOLITION, GC SHALL ENSURE THAT A CURRENT VA PROVIDED HAZARDOUS MATERIAL SURVEY HAS BEEN CONDUCTED IDENTIFYING ALL HAZARDOUS MATERIAL FOUND IN SOW AREAS. GC TO VERIFY QUANTITIES AND LOCATIONS OF ALL HAZARDOUS MATERIALS FOUND TO BE REMOVED PRIOR TO DEMOLITION. REMOVAL TO BE IN ACCORDANCE WITH ANY REGULATORY PLANS OR APPROVALS IN STATE OF WEST VIRGINIA. APPROXIMATE LINEAR LENGTH OF DUCTWORK TO BE REMOVED: 7500FT.	
J. REVIEW THIS DRAWING IN CONJUNCTION WITH SHEETS GI401 & GI403 AND CORRESPONDING ARCHITECTURAL, FIRE PROTECTION, PLUMBING, MECHANICAL, ELECTRICAL, AND FOODSERVICE DEMOLITION AND NEW WORK DRAWINGS FOR A FULL SCOPE OF PROJECT CONSTRUCTION PHASING. THIS INFORMATION IS SUGGESTED. CONTRACTOR IS ULTIMATELY RESPONSIBLE FOR ALL PHASED CONSTRUCTION PLANNING, SEQUENCING, MEANS, METHODS, PROCEDURES, COORDINATION AND PERFORMANCE OF THE WORK.	
X MECHANICAL DEMOLITION KEY NOTES	
1. REMOVE SUPPLY, RETURN, AND EXHAUST DUCTWORK AS SHOWN WITH ALL ASSOCIATED DIFFUSERS AND GRILLES. (TYP.)	
2. EXISTING DIFFUSER TO REMAIN. PROTECT DURING CONSTRUCTION.	
3. DUCTWORK UP TO INTERSTITIAL. REFER TO MHD203.3 FOR CONTINUATION.	

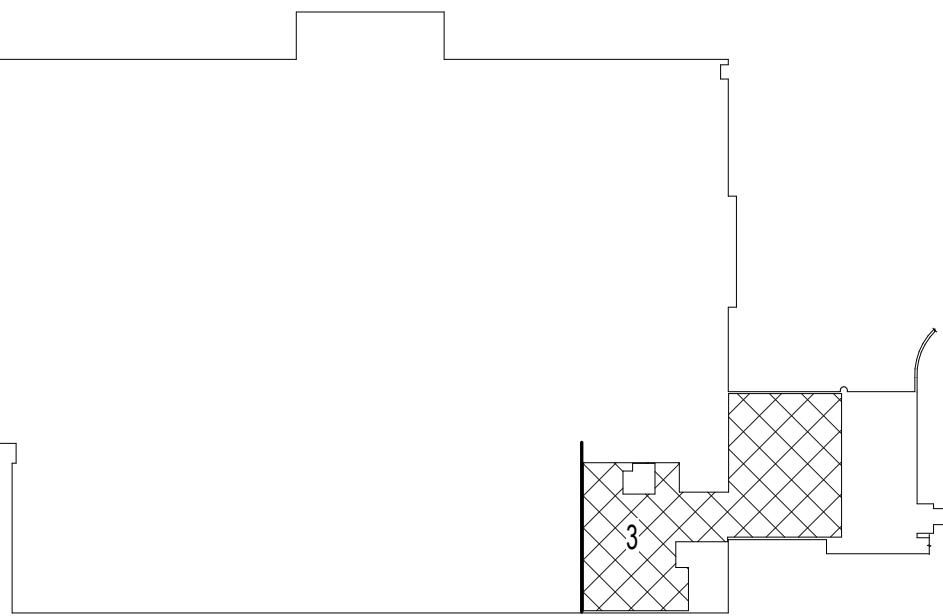

BASEMENT KEY PLAN - AREA 3			
NOT TO SCALE			
VA CONTRACT NO: 36C24519C0171			
Project Title RENOVATE/UPGRADE NUTRITION & FOOD SERVICE KITCHEN		Project Number 613-19-103	
Location MARTINSBURG VA MEDICAL CENTER		Building Number 500	
Issue Date 07/23/21	Checked RAH	Drawn TH	Drawing Number MHD100.3

100% CONSTRUCTION DOCUMENTS SUBMISSION	07/23/2021
95% CONSTRUCTION DOCUMENTS SUBMISSION	02/12/2021
60% DESIGN DEVELOPMENT	09/11/2020
30% SCHEMATIC DESIGN DEVELOPMENT	05/24/2020
Revisions:	Date:

CONSULTANT

ARCHITECT/ENGINEER OF RECORD
 BANCROFT ARCHITECTS + ENGINEERS 700 Nicholas Blvd. Suite 300 Elk Grove Village, IL 60007 T: 847.952.9362 F: 847.952.9403 www.bancroft-ae.com

STAMP

Office of Construction and Facilities Management  VA U.S. Department of Veterans Affairs
--

Drawing Title MECHANICAL VENTILATION - ENLARGED BASEMENT DEMOLITION PLAN - AREA 3
Approved: Project Director

Phase 100% CONSTRUCTION DOCUMENTS
FULLY SPRINKLERED



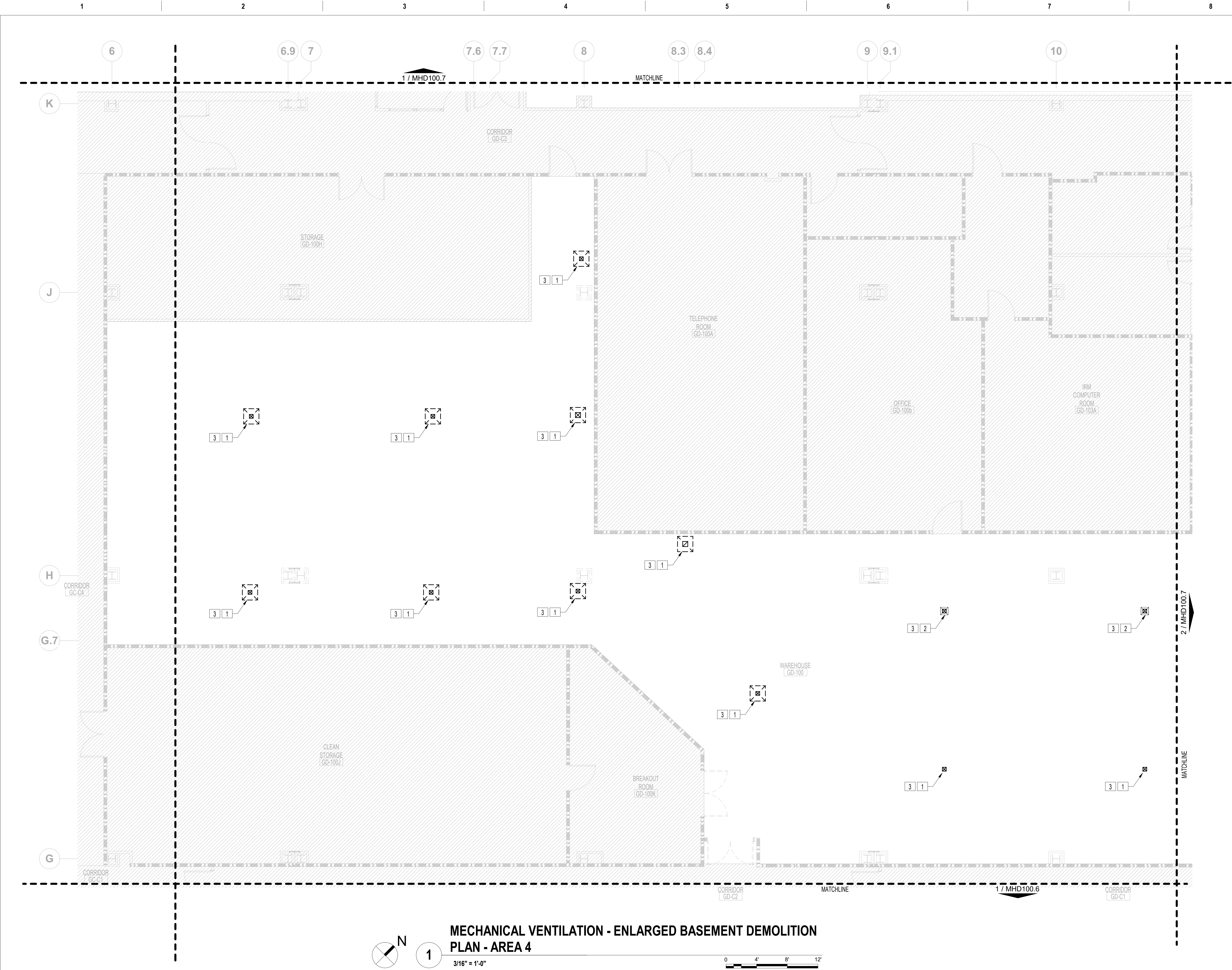

FIRE BARRIER LEGEND	
	1 HOUR FIRE & SMOKE SEPARATION
	2 HOUR FIRE & SMOKE SEPARATION
GENERAL MECHANICAL DEMOLITION NOTES	
A.	CONTRACTOR IS RESPONSIBLE FOR ALL MODIFICATIONS TO THE EXISTING DUCTWORK NECESSARY TO PERMIT THE INSTALLATION OF NEW WORK.
B.	PROVIDE TEMPORARY CONNECTIONS TO MAINTAIN EXISTING SYSTEM IN SERVICE DURING CONSTRUCTION.
C.	REMOVE, RELOCATE, AND EXTEND EXISTING INSTALLATIONS TO ACCOMMODATE NEW CONSTRUCTION.
D.	CONTRACTOR TO COORDINATE WITH VA/COR FOR ALL MECHANICAL SERVICE OUTAGES.
E.	REMOVE UNUSED SECTIONS OF SUPPLY AND RETURN AIR DUCTWORK BACK TO MAINS. PATCH OPENING WITH SHEET METAL AND SEAL AIRTIGHT. PATCH EXISTING INSULATION TO MATCH EXISTING. WHERE EXISTING DUCTWORK IS TO BE CAPPED AND REUSED, LOCATE THE END CAP WITHIN 6" OF THE LAST BRANCH. END CAPS SHALL BE 3" PRESSURE CLASS AND SEAL CLASS "A".
F.	CONTRACTOR SHALL BE RESPONSIBLE FOR ANY DAMAGE TO FINISHES OR COMPONENTS NOT SCHEDULED FOR DEMOLITION. DAMAGED ITEMS SHALL BE REPLACED OR REPAIRED TO MEET OR EXCEED FORMER CONDITIONS.
G.	REMOVE ALL ASSOCIATED CLAMPS, HANGERS, SUPPORTS, ETC. ASSOCIATED WITH DUCTWORK REMOVAL.
H.	EXISTING OPENINGS IN CONCRETE SLAB TO BE FILLED IN WITH CONCRETE TO MATCH EXISTING. SEE ARCHITECTURAL FOR DETAILS. CONTRACTOR SHALL VERIFY AND BE RESPONSIBLE FOR EXACT NUMBER OF OPENINGS REQUIRING FILL. APPROXIMATE NUMBER OF OPENINGS TO BE FILLED: 185
I.	PRIOR TO START OF DEMOLITION, GC SHALL ENSURE THAT A CURRENT VA PROVIDED HAZARDOUS MATERIAL SURVEY HAS BEEN CONDUCTED IDENTIFYING ALL HAZARDOUS MATERIAL FOUND IN SOW AREAS. GC TO VERIFY QUANTITIES AND LOCATIONS OF ALL HAZARDOUS MATERIALS FOUND TO BE REMOVED PRIOR TO DEMOLITION. REMOVAL TO BE IN ACCORDANCE WITH ANY REGULATORY PLANS OR APPROVALS IN STATE OF WEST VIRGINIA. APPROXIMATE LINEAR LENGTH OF DUCTWORK TO BE REMOVED: 7500FT.
J.	REVIEW THIS DRAWING IN CONJUNCTION WITH SHEETS GI401 & GI403 AND CORRESPONDING ARCHITECTURAL, FIRE PROTECTION, PLUMBING, MECHANICAL, ELECTRICAL, AND FOODSERVICE DEMOLITION AND NEW WORK DRAWINGS FOR A FULL SCOPE OF PROJECT CONSTRUCTION PHASING. THIS INFORMATION IS SUGGESTED. CONTRACTOR IS ULTIMATELY RESPONSIBLE FOR ALL PHASED CONSTRUCTION PLANNING, SEQUENCING, MEANS, METHODS, PROCEDURES, COORDINATION AND PERFORMANCE OF THE WORK.
MECHANICAL DEMOLITION KEY NOTES	
1.	REMOVE SUPPLY, RETURN, AND EXHAUST DUCTWORK AS SHOWN WITH ALL ASSOCIATED DIFFUSERS AND GRILLES.
2.	EXISTING DIFFUSER TO REMAIN. PROTECT DURING CONSTRUCTION.
3.	DUCTWORK UP TO INTERSTITIAL. REFER TO MHD200.4 FOR CONTINUATION.

MECHANICAL VENTILATION - ENLARGED BASEMENT DEMOLITION  
PLAN - AREA 4

BASEMENT KEY PLAN - AREA 4

NOT TO  
SCALE



VA CONTRACT NO: 36C24519C0171

CONSULTANT		ARCHITECT/ENGINEER OF RECORD		STAMP		Office of Construction and Facilities Management		Drawing Title MECHANICAL VENTILATION - ENLARGED BASEMENT DEMOLITION PLAN - AREA 4		Phase 100% CONSTRUCTION DOCUMENTS		Project Title RENOVATE/UPGRADE NUTRITION & FOOD SERVICE KITCHEN		Project Number 613-19-103	
100% CONSTRUCTION DOCUMENTS SUBMISSION		07/23/2021												Building Number 500	
95% CONSTRUCTION DOCUMENTS SUBMISSION		02/12/2021													
60% DESIGN DEVELOPMENT		09/11/2020													
30% SCHEMATIC DESIGN DEVELOPMENT		05/24/2020													
Revisions:		Date:												Drawing Number MHD100.4	

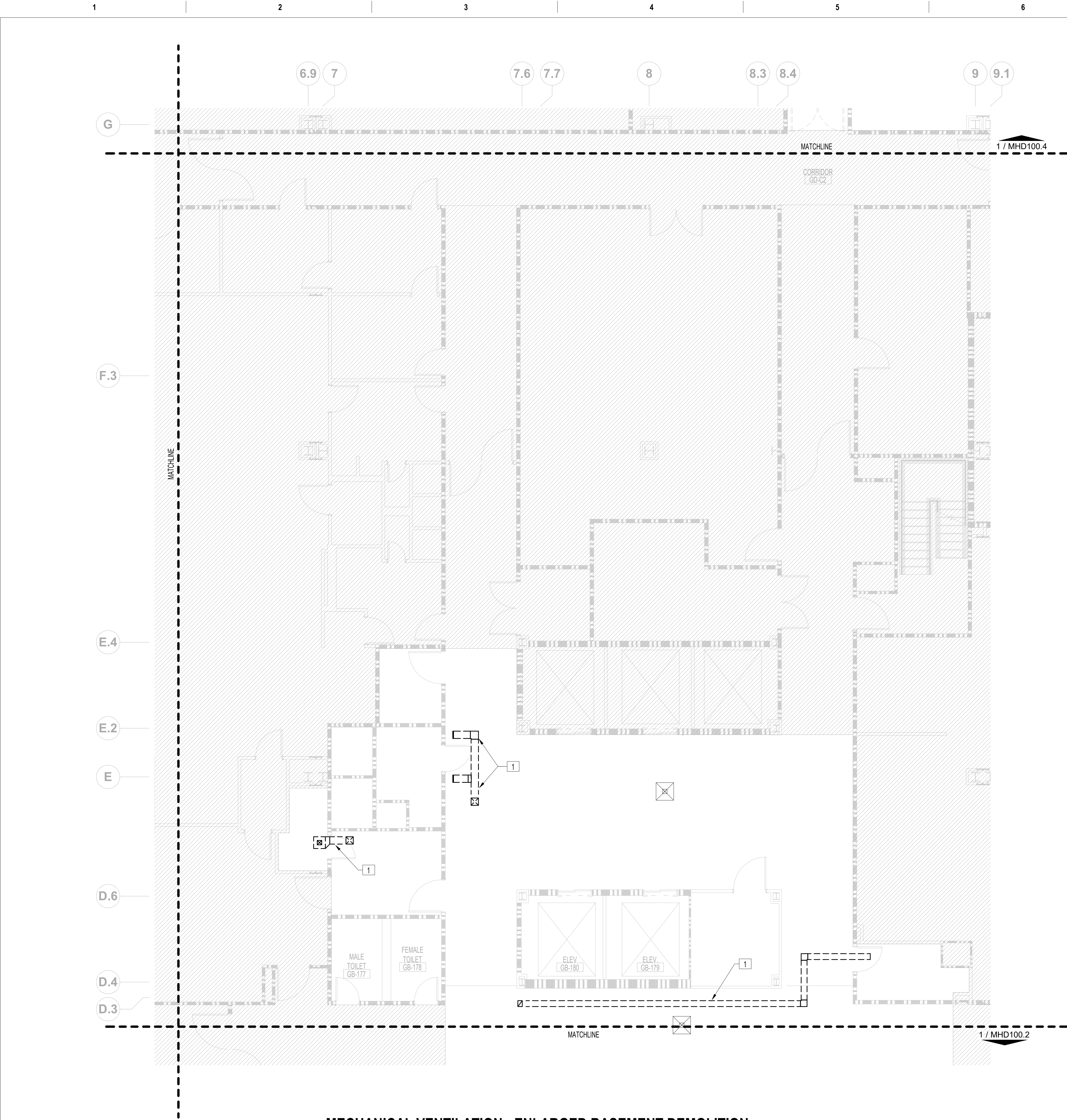



MECHANICAL VENTILATION - ENLARGED BASEMENT DEMOLITION  
PLAN - AREA 6  
3/16" = 1'-0"

FIRE BARRIER LEGEND	
	1 HOUR FIRE & SMOKE SEPARATION
	2 HOUR FIRE & SMOKE SEPARATION

---

GENERAL MECHANICAL DEMOLITION NOTES	
IS RESPONSIBLE FOR ALL MODIFICATIONS TO THE EXISTING DUCTWORK NECESSARY TO INSTALLATION OF NEW WORK.	
PORARY CONNECTIONS TO MAINTAIN EXISTING SYSTEM IN SERVICE DURING ON.	
LOCATE, AND EXTEND EXISTING INSTALLATIONS TO ACCOMMODATE NEW CONSTRUCTION.	
TO COORDINATE WITH VA/COR FOR ALL MECHANICAL SERVICE OUTAGES.	
SED SECTIONS OF SUPPLY AND RETURN AIR DUCTWORK BACK TO MAINS. PATCH OPENING METAL AND SEAL AIRTIGHT. PATCH EXISTING INSULATION TO MATCH EXISTING. WHERE TWORK IS TO BE CAPPED AND REUSED, LOCATE THE END CAP WITHIN 6" OF THE LAST CAPS SHALL BE 3" PRESSURE CLASS AND SEAL CLASS "A".	
SHALL BE RESPONSIBLE FOR ANY DAMAGE TO FINISHES OR COMPONENTS NOT OR DEMOLITION. DAMAGED ITEMS SHALL BE REPLACED OR REPAIRED TO MEET OR R CONDITIONS.	
ASSOCIATED CLAMPS, HANGERS, SUPPORTS, ETC. ASSOCIATED WITH DUCTWORK	
NINGS IN CONCRETE SLAB TO BE FILLED IN WITH CONCRETE TO MATCH EXISTING. SEE AL FOR DETAILS. CONTRACTOR SHALL VERIFY AND BE RESPONSIBLE FOR EXACT NUMBER REQUIRING FILL. APPROXIMATE NUMBER OF OPENINGS TO BE FILLED: 185	
PRIOR TO DEMOLITION, GC SHALL ENSURE THAT A CURRENT VA PROVIDED HAZARDOUS URVEY HAS BEEN CONDUCTED IDENTIFYING ALL HAZARDOUS MATERIAL FOUND IN SOW VERIFY QUANTITIES AND LOCATIONS OF ALL HAZARDOUS MATERIALS FOUND TO BE OR TO DEMOLITION. REMOVAL TO BE IN ACCORDANCE WITH ANY REGULATORY PLANS OR APPROVALS IN STATE OF WEST VIRGINIA. APPROXIMATE LINEAR LENGTH OF DUCTWORK TO BE EMOVED: 7500FT.	
DRAWING IN CONJUNCTION WITH SHEETS GI401 & GI403 AND CORRESPONDING AL, FIRE PROTECTION, PLUMBING, MECHANICAL, ELECTRICAL, AND FOODSERVICE AND NEW WORK DRAWINGS FOR A FULL SCOPE OF PROJECT CONSTRUCTION PHASING. TION IS SUGGESTED. CONTRACTOR IS ULTIMATELY RESPONSIBLE FOR ALL PHASED CONSTRUCTION PLANNING, SEQUENCING, MEANS, METHODS, PROCEDURES, COORDINATION AND OF THE WORK.	

---

MECHANICAL DEMOLITION KEY NOTES	
PLY, RETURN, AND EXHAUST DUCTWORK AS SHOWN WITH ALL ASSOCIATED DIFFUSERS AND GRILLES. (TYP.)	

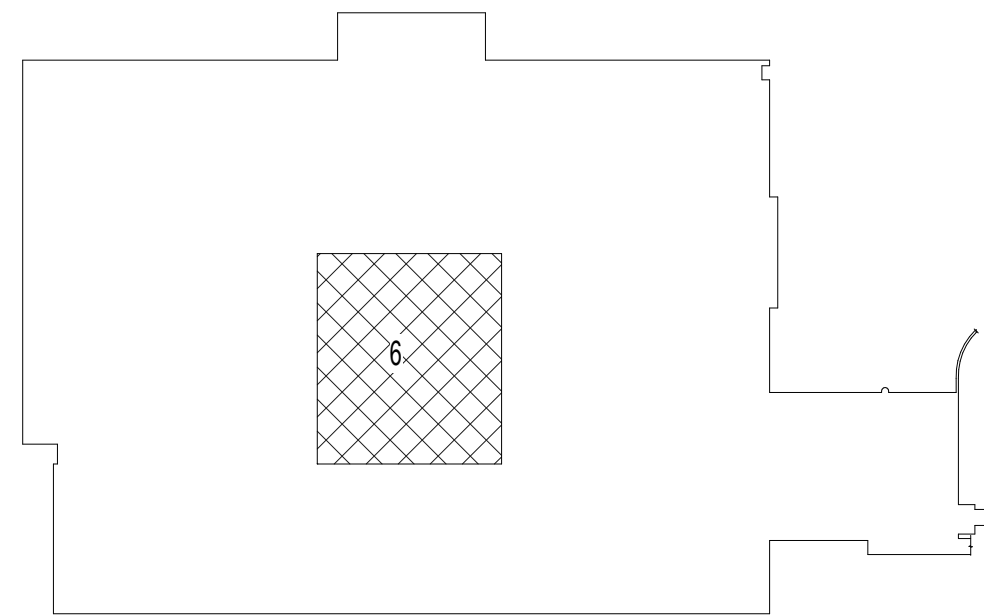

BASEMENT KEY PLAN - AREA 6  
NOT TO SCALE

VA CONTRACT NO: 36C24519C0171



		<div>CONSULTANT</div>	<div>ARCHITECT/ENGINEER OF RECORD</div> <div><div>700 Nicholas Blvd, Suite 300 Elk Grove Village, IL 60007 T: 847.952.9362 F: 847.952.9403 www.bancroft-ae.com</div></div>	<div>STAMP</div>	<div>Office of Construction and Facilities Management</div> <div><div>VA</div><div>U.S. Department of Veterans Affairs</div></div>	<div>Drawing Title MECHANICAL VENTILATION - ENLARGED BASEMENT DEMOLITION PLAN - AREA 6</div> <div>Approved: Project Director</div>	<div>Phase</div> <div>100% CONSTRUCTION DOCUMENTS</div>	<div>Project Title</div> <div>RENOVATE/UPGRADE NUTRITION &amp; FOOD SERVICE KITCHEN</div>	<div>Project Number</div> <div>613-19-103</div> <div>Building Number</div> <div>500</div>
<div>100% CONSTRUCTION DOCUMENTS SUBMISSION</div>	<div>07/23/2021</div>								
<div>95% CONSTRUCTION DOCUMENTS SUBMISSION</div>	<div>02/12/2021</div>								
<div>60% DESIGN DEVELOPMENT</div>	<div>09/11/2020</div>								
<div>30% SCHEMATIC DESIGN DEVELOPMENT</div>	<div>05/24/2020</div>								
<div>Revisions:</div>	<div>Date:</div>								
							<div>FULLY SPRINKLERED</div>	<div>Location</div> <div>MARTINSBURG VA MEDICAL CENTER</div>	<div>Drawing Number</div> <div>MHD100.6</div>
								<div>Issue Date</div> <div>07/23/21</div>	<div>Checked</div> <div>RAH</div>
									<div>Drawn</div> <div>TH</div>

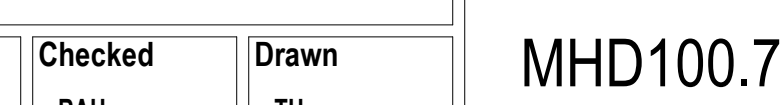
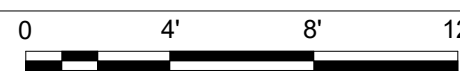
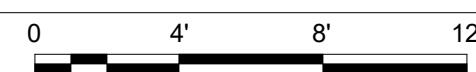

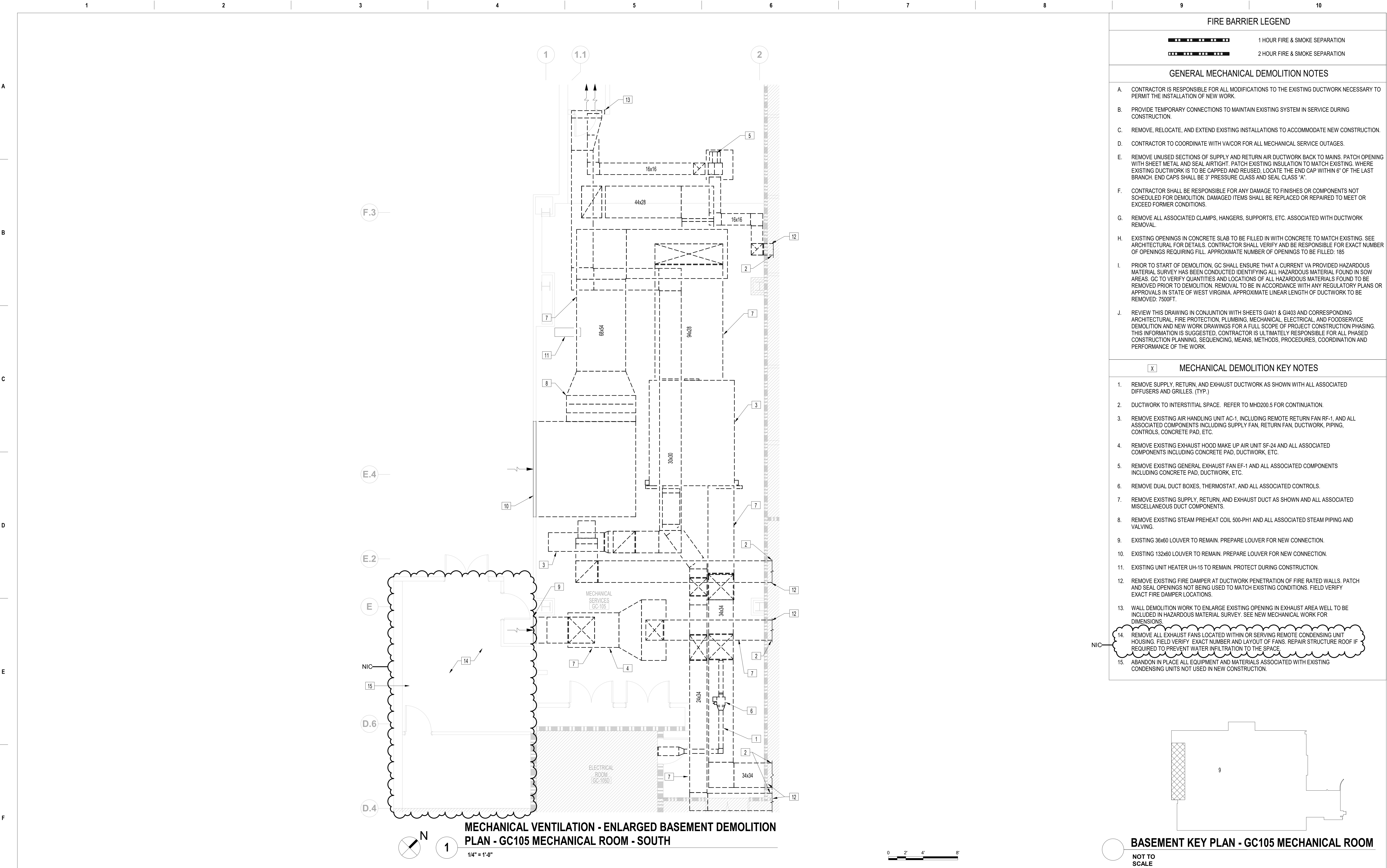

Project Title			Project Number		
RENOVATE/UPGRADE NUTRITION & FOOD SERVICE KITCHEN			613-19-103		
			Building Number		
			500		
Location			Drawing Number		
MARTINSBURG VA MEDICAL CENTER			MHD100.7		
Issue Date	Checked	Drawn			
07/23/21	RAH	TH			



FIRE BARRIER LEGEND	
	1 HOUR FIRE & SMOKE SEPARATION
	2 HOUR FIRE & SMOKE SEPARATION
GENERAL MECHANICAL DEMOLITION NOTES	
A.	CONTRACTOR IS RESPONSIBLE FOR ALL MODIFICATIONS TO THE EXISTING DUCTWORK NECESSARY TO PERMIT THE INSTALLATION OF NEW WORK.
B.	PROVIDE TEMPORARY CONNECTIONS TO MAINTAIN EXISTING SYSTEM IN SERVICE DURING CONSTRUCTION.
C.	REMOVE, RELOCATE, AND EXTEND EXISTING INSTALLATIONS TO ACCOMMODATE NEW CONSTRUCTION.
D.	CONTRACTOR TO COORDINATE WITH VA/COR FOR ALL MECHANICAL SERVICE OUTAGES.
E.	REMOVE UNUSED SECTIONS OF SUPPLY AND RETURN AIR DUCTWORK BACK TO MAINS. PATCH OPENING WITH SHEET METAL AND SEAL AIRTIGHT. PATCH EXISTING INSULATION TO MATCH EXISTING. WHERE EXISTING DUCTWORK IS TO BE CAPPED AND REUSED, LOCATE THE END CAP WITHIN 6" OF THE LAST BRANCH. END CAPS SHALL BE 3" PRESSURE CLASS AND SEAL CLASS "A".
F.	CONTRACTOR SHALL BE RESPONSIBLE FOR ANY DAMAGE TO FINISHES OR COMPONENTS NOT SCHEDULED FOR DEMOLITION. DAMAGED ITEMS SHALL BE REPLACED OR REPAIRED TO MEET OR EXCEED FORMER CONDITIONS.
G.	REMOVE ALL ASSOCIATED CLAMPS, HANGERS, SUPPORTS, ETC. ASSOCIATED WITH DUCTWORK REMOVAL.
H.	EXISTING OPENINGS IN CONCRETE SLAB TO BE FILLED IN WITH CONCRETE TO MATCH EXISTING. SEE ARCHITECTURAL FOR DETAILS. CONTRACTOR SHALL VERIFY AND BE RESPONSIBLE FOR EXACT NUMBER OF OPENINGS REQUIRING FILL. APPROXIMATE NUMBER OF OPENINGS TO BE FILLED: 185
I.	PRIOR TO START OF DEMOLITION, GC SHALL ENSURE THAT A CURRENT VA PROVIDED HAZARDOUS MATERIAL SURVEY HAS BEEN CONDUCTED IDENTIFYING ALL HAZARDOUS MATERIAL FOUND IN SOW AREAS. GC TO VERIFY QUANTITIES AND LOCATIONS OF ALL HAZARDOUS MATERIALS FOUND TO BE REMOVED PRIOR TO DEMOLITION. REMOVAL TO BE IN ACCORDANCE WITH ANY REGULATORY PLANS OR APPROVALS IN STATE OF WEST VIRGINIA. APPROXIMATE LINEAR LENGTH OF DUCTWORK TO BE REMOVED: 7500FT.
J.	REVIEW THIS DRAWING IN CONJUNCTION WITH SHEETS G1401 & G1403 AND CORRESPONDING ARCHITECTURAL, FIRE PROTECTION, PLUMBING, MECHANICAL, ELECTRICAL, AND FOODSERVICE DEMOLITION AND NEW WORK DRAWINGS FOR A FULL SCOPE OF PROJECT CONSTRUCTION PHASING. THIS INFORMATION IS SUGGESTED. CONTRACTOR IS ULTIMATELY RESPONSIBLE FOR ALL PHASED CONSTRUCTION PLANNING, SEQUENCING, MEANS, METHODS, PROCEDURES, COORDINATION AND PERFORMANCE OF THE WORK.
<div><input checked="" type="checkbox"/></div>	MECHANICAL DEMOLITION KEY NOTES
1.	REMOVE SUPPLY, RETURN, AND EXHAUST DUCTWORK AS SHOWN WITH ALL ASSOCIATED DIFFUSERS AND GRILLES. (TYP.)
2.	DUCTWORK TO INTERSTITIAL SPACE. REFER TO MHD200.5 FOR CONTINUATION.
3.	REMOVE EXISTING AIR HANDLING UNIT AC-1, INCLUDING REMOTE RETURN FAN RF-1, AND ALL ASSOCIATED COMPONENTS INCLUDING SUPPLY FAN, RETURN FAN, DUCTWORK, PIPING, CONTROLS, CONCRETE PAD, ETC.
4.	REMOVE EXISTING EXHAUST HOOD MAKE UP AIR UNIT SF-24 AND ALL ASSOCIATED COMPONENTS INCLUDING CONCRETE PAD, DUCTWORK, ETC.
5.	REMOVE EXISTING GENERAL EXHAUST FAN EF-1 AND ALL ASSOCIATED COMPONENTS INCLUDING CONCRETE PAD, DUCTWORK, ETC.
6.	REMOVE DUAL DUCT BOXES, THERMOSTAT, AND ALL ASSOCIATED CONTROLS.
7.	REMOVE EXISTING SUPPLY, RETURN, AND EXHAUST DUCT AS SHOWN AND ALL ASSOCIATED MISCELLANEOUS DUCT COMPONENTS.
8.	REMOVE EXISTING STEAM PREHEAT COIL 500-PH1 AND ALL ASSOCIATED STEAM PIPING AND VALVING.
9.	EXISTING 36x60 LOUVER TO REMAIN. PREPARE LOUVER FOR NEW CONNECTION.
10.	EXISTING 132x60 LOUVER TO REMAIN. PREPARE LOUVER FOR NEW CONNECTION.
11.	EXISTING UNIT HEATER UH-15 TO REMAIN. PROTECT DURING CONSTRUCTION.
12.	REMOVE EXISTING FIRE DAMPER AT DUCTWORK PENETRATION OF FIRE RATED WALLS. PATCH AND SEAL OPENINGS NOT BEING USED TO MATCH EXISTING CONDITIONS. FIELD VERIFY EXACT FIRE DAMPER LOCATIONS.
13.	WALL DEMOLITION WORK TO ENLARGE EXISTING OPENING IN EXHAUST AREA WELL TO BE INCLUDED IN HAZARDOUS MATERIAL SURVEY. SEE NEW MECHANICAL WORK FOR DIMENSIONS.
14.	REMOVE ALL EXHAUST FANS LOCATED WITHIN OR SERVING REMOTE CONDENSING UNIT HOUSING. FIELD VERIFY EXACT NUMBER AND LAYOUT OF FANS. REPAIR STRUCTURE ROOF IF REQUIRED TO PREVENT WATER INFILTRATION TO THE SPACE.
15.	ABANDON IN PLACE ALL EQUIPMENT AND MATERIALS ASSOCIATED WITH EXISTING CONDENSING UNITS NOT USED IN NEW CONSTRUCTION.

100% CONSTRUCTION DOCUMENTS SUBMISSION	07/23/2021
95% CONSTRUCTION DOCUMENTS SUBMISSION	02/12/2021
Revisions:	Date:

CONSULTANT
------------

ARCHITECT/ENGINEER OF RECORD
700 Nicholas Blvd. Suite 300 Elk Grove Village, IL 60007 T: 847.952.9362 F: 847.952.9403 www.bancroft-ae.com

STAMP
-------

Office of Construction and Facilities Management
VA U.S. Department of Veterans Affairs

Drawing Title MECHANICAL VENTILATION - ENLARGED BASEMENT DEMOLITION PLAN - GC105 MECHANICAL ROOM
Approved: Project Director

Phase 100% CONSTRUCTION DOCUMENTS
FULLY SPRINKLERED

VA CONTRACT NO: 36C24519C0171			
Project Title RENOVATE/UPGRADE NUTRITION & FOOD SERVICE KITCHEN	Project Number 613-19-103		Building Number 500
Location MARTINSBURG VA MEDICAL CENTER	Drawing Number MHD100.8		
Issue Date 07/23/21	Checked RAH	Drawn TH	



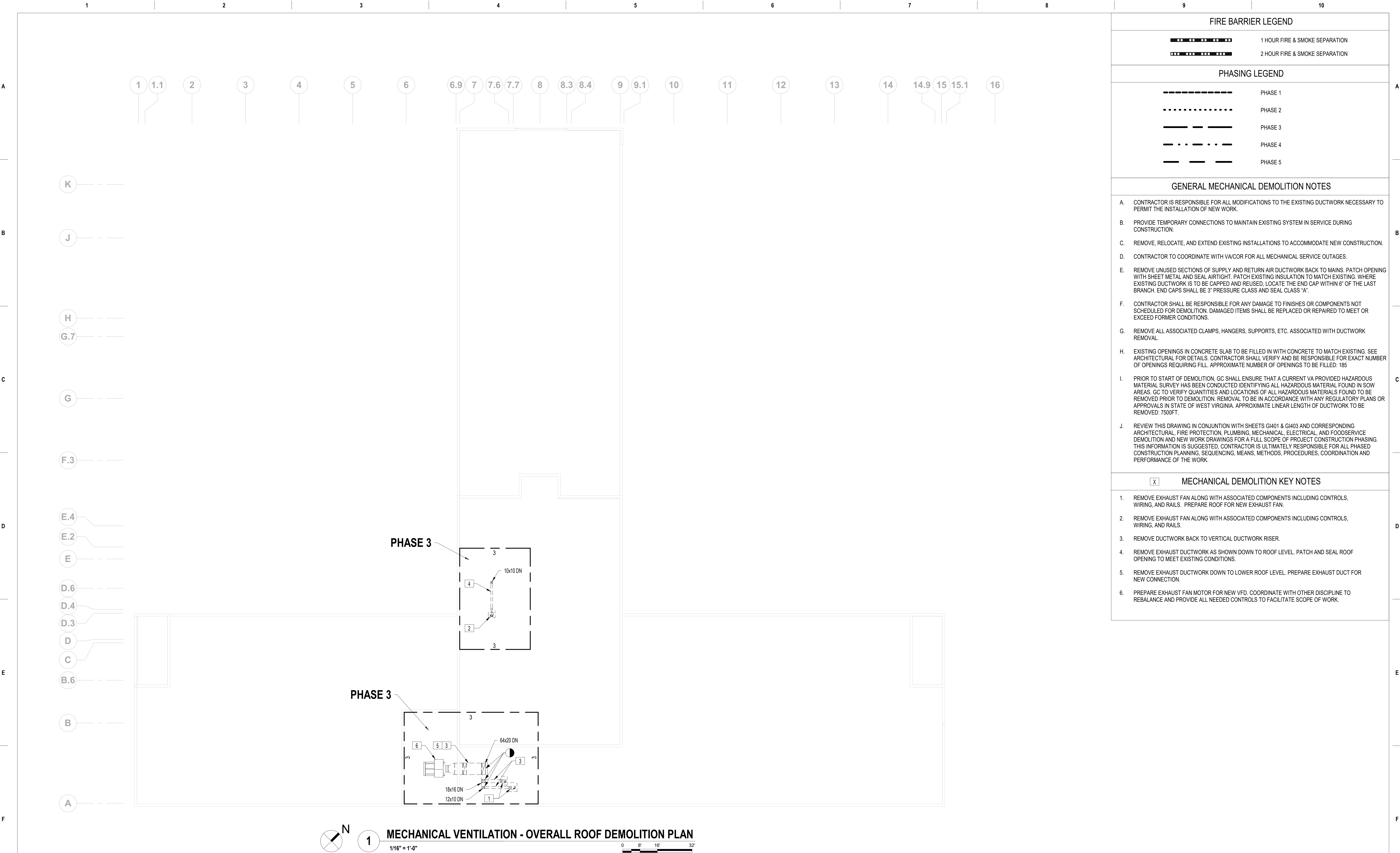

FIRE BARRIER LEGEND

- 1 HOUR FIRE & SMOKE SEPARATION  
2 HOUR FIRE & SMOKE SEPARATION

PHASING LEGEND

- PHASE 1  
PHASE 2  
PHASE 3  
PHASE 4  
PHASE 5

GENERAL MECHANICAL DEMOLITION NOTES

- A. CONTRACTOR IS RESPONSIBLE FOR ALL MODIFICATIONS TO THE EXISTING DUCTWORK NECESSARY TO PERMIT THE INSTALLATION OF NEW WORK.
- B. PROVIDE TEMPORARY CONNECTIONS TO MAINTAIN EXISTING SYSTEM IN SERVICE DURING CONSTRUCTION.
- C. REMOVE, RELOCATE, AND EXTEND EXISTING INSTALLATIONS TO ACCOMMODATE NEW CONSTRUCTION.
- D. CONTRACTOR TO COORDINATE WITH VA/COR FOR ALL MECHANICAL SERVICE OUTAGES.
- E. REMOVE UNUSED SECTIONS OF SUPPLY AND RETURN AIR DUCTWORK BACK TO MAINS. PATCH OPENING WITH SHEET METAL AND SEAL AIRTIGHT. PATCH EXISTING INSULATION TO MATCH EXISTING. WHERE EXISTING DUCTWORK IS TO BE CAPPED AND REUSED, LOCATE THE END CAP WITHIN 6" OF THE LAST BRANCH. END CAPS SHALL BE 3" PRESSURE CLASS AND SEAL CLASS 'A'.
- F. CONTRACTOR SHALL BE RESPONSIBLE FOR ANY DAMAGE TO FINISHES OR COMPONENTS NOT SCHEDULED FOR DEMOLITION. DAMAGED ITEMS SHALL BE REPLACED OR REPAIRED TO MEET OR EXCEED FORMER CONDITIONS.
- G. REMOVE ALL ASSOCIATED CLAMPS, HANGERS, SUPPORTS, ETC. ASSOCIATED WITH DUCTWORK REMOVAL.
- H. EXISTING OPENINGS IN CONCRETE SLAB TO BE FILLED IN WITH CONCRETE TO MATCH EXISTING. SEE ARCHITECTURAL FOR DETAILS. CONTRACTOR SHALL VERIFY AND BE RESPONSIBLE FOR EXACT NUMBER OF OPENINGS REQUIRING FILL. APPROXIMATE NUMBER OF OPENINGS TO BE FILLED: 185
- I. PRIOR TO START OF DEMOLITION, GC SHALL ENSURE THAT A CURRENT VA PROVIDED HAZARDOUS MATERIAL SURVEY HAS BEEN CONDUCTED IDENTIFYING ALL HAZARDOUS MATERIAL FOUND IN SOW AREAS. GC TO VERIFY QUANTITIES AND LOCATIONS OF ALL HAZARDOUS MATERIALS FOUND TO BE REMOVED PRIOR TO DEMOLITION. REMOVAL TO BE IN ACCORDANCE WITH ANY REGULATORY PLANS OR APPROVALS IN STATE OF WEST VIRGINIA. APPROXIMATE LINEAR LENGTH OF DUCTWORK TO BE REMOVED: 7500FT.
- J. REVIEW THIS DRAWING IN CONJUNCTION WITH SHEETS G1401 & G1403 AND CORRESPONDING ARCHITECTURAL, FIRE PROTECTION, PLUMBING, MECHANICAL, ELECTRICAL, AND FOODSERVICE DEMOLITION AND NEW WORK DRAWINGS FOR A FULL SCOPE OF PROJECT CONSTRUCTION PHASING. THIS INFORMATION IS SUGGESTED. CONTRACTOR IS ULTIMATELY RESPONSIBLE FOR ALL PHASED CONSTRUCTION PLANNING, SEQUENCING, MEANS, METHODS, PROCEDURES, COORDINATION AND PERFORMANCE OF THE WORK.

MECHANICAL DEMOLITION KEY NOTES

1. REMOVE EXHAUST FAN ALONG WITH ASSOCIATED COMPONENTS INCLUDING CONTROLS, WIRING, AND RAILS. PREPARE ROOF FOR NEW EXHAUST FAN.
2. REMOVE EXHAUST FAN ALONG WITH ASSOCIATED COMPONENTS INCLUDING CONTROLS, WIRING, AND RAILS.
3. REMOVE DUCTWORK BACK TO VERTICAL DUCTWORK RISER.
4. REMOVE EXHAUST DUCTWORK AS SHOWN DOWN TO ROOF LEVEL. PATCH AND SEAL ROOF OPENING TO MEET EXISTING CONDITIONS.
5. REMOVE EXHAUST DUCTWORK DOWN TO LOWER ROOF LEVEL. PREPARE EXHAUST DUCT FOR NEW CONNECTION.
6. PREPARE EXHAUST FAN MOTOR FOR NEW VFD. COORDINATE WITH OTHER DISCIPLINE TO REBALANCE AND PROVIDE ALL NEEDED CONTROLS TO FACILITATE SCOPE OF WORK.

100% CONSTRUCTION DOCUMENTS SUBMISSION	07/23/2021
95% CONSTRUCTION DOCUMENTS SUBMISSION	02/12/2021
60% DESIGN DEVELOPMENT	09/11/2020
30% SCHEMATIC DESIGN DEVELOPMENT	05/24/2020
Revisions:	Date:

CONSULTANT

ARCHITECT/ENGINEER OF RECORD

STAMP

Office of  
Construction  
and Facilities  
Management



U.S. Department  
of Veterans Affairs

Drawing Title  
MECHANICAL VENTILATION - OVERALL ROOF  
DEMOLITION PLAN

Approved: Project Director

Phase

100% CONSTRUCTION  
DOCUMENTS

FULLY SPRINKLERED

VA CONTRACT NO: 36C24519C0171

Project Title

RENOVATE/UPGRADE NUTRITION &  
FOOD SERVICE KITCHEN

Location

MARTINSBURG VA MEDICAL CENTER

Issue Date

07/23/21

Checked

RAH

Drawn

TH

Project Number

613-19-103  
Building Number  
500

Drawing Number

MHD101

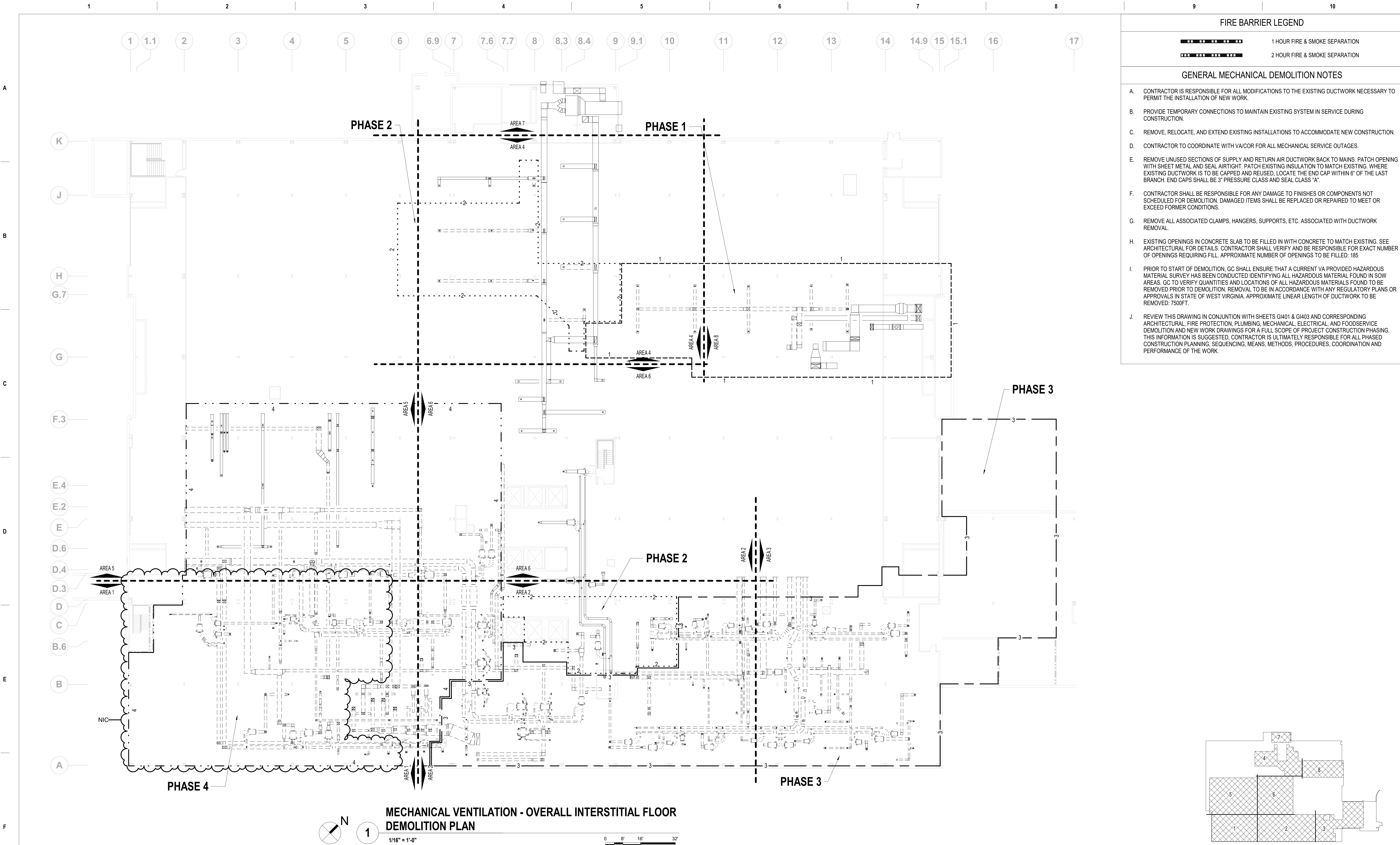

FIRE BARRIER LEGEND

- 1 HOUR FIRE & SMOKE SEPARATION
- 2 HOUR FIRE & SMOKE SEPARATION

GENERAL MECHANICAL DEMOLITION NOTES

- A. CONTRACTOR IS RESPONSIBLE FOR ALL MODIFICATIONS TO THE EXISTING DUCTWORK NECESSARY TO PERMIT THE INSTALLATION OF NEW WORK.
- B. PROVIDE TEMPORARY CONNECTIONS TO MAINTAIN EXISTING SYSTEM IN SERVICE DURING CONSTRUCTION.
- C. REMOVE, RELOCATE, AND EXTEND EXISTING INSTALLATIONS TO ACCOMMODATE NEW CONSTRUCTION.
- D. CONTRACTOR TO COORDINATE WITH VA/COR FOR ALL MECHANICAL SERVICE OUTAGES.
- E. REMOVE UNUSED SECTIONS OF SUPPLY AND RETURN AIR DUCTWORK BACK TO MAINS. PATCH OPENING WITH SHEET METAL AND SEAL AIRTIGHT. PATCH EXISTING INSULATION TO MATCH EXISTING, WHERE EXISTING DUCTWORK IS TO BE CAPPED AND REUSED, LOCATE THE END CAP WITHIN 6" OF THE LAST BRANCH. END CAPS SHALL BE 3" PRESSURE CLASS AND SEAL CLASS "A".
- F. CONTRACTOR SHALL BE RESPONSIBLE FOR ANY DAMAGE TO FINISHES OR COMPONENTS NOT SCHEDULED FOR DEMOLITION. DAMAGED ITEMS SHALL BE REPLACED OR REPAIRED TO MEET OR EXCEED FORMER CONDITIONS.
- G. REMOVE ALL ASSOCIATED CLAMPS, HANGERS, SUPPORTS, ETC. ASSOCIATED WITH DUCTWORK REMOVAL.
- H. EXISTING OPENINGS IN CONCRETE SLAB TO BE FILLED IN WITH CONCRETE TO MATCH EXISTING. SEE ARCHITECTURAL FOR DETAILS. CONTRACTOR SHALL VERIFY AND BE RESPONSIBLE FOR EXACT NUMBER OF OPENINGS REQUIRING FILL. APPROXIMATE NUMBER OF OPENINGS TO BE FILLED: 185
- I. PRIOR TO START OF DEMOLITION, GC SHALL ENSURE THAT A CURRENT VA PROVIDED HAZARDOUS MATERIAL SURVEY HAS BEEN CONDUCTED IDENTIFYING ALL HAZARDOUS MATERIAL FOUND IN SOW AREAS. GC TO VERIFY QUANTITIES AND LOCATIONS OF ALL HAZARDOUS MATERIALS FOUND TO BE REMOVED PRIOR TO DEMOLITION. REMOVAL TO BE IN ACCORDANCE WITH ANY REGULATORY PLANS OR APPROVALS IN STATE OF WEST VIRGINIA. APPROXIMATE LINEAR LENGTH OF DUCTWORK TO BE REMOVED: 7500FT.
- J. REVIEW THIS DRAWING IN CONJUNCTION WITH SHEETS GI401 & GI403 AND CORRESPONDING ARCHITECTURAL, FIRE PROTECTION, PLUMBING, MECHANICAL, ELECTRICAL, AND FOODSERVICE DEMOLITION AND NEW WORK DRAWINGS FOR A FULL SCOPE OF PROJECT CONSTRUCTION PHASING. THIS INFORMATION IS SUGGESTED, CONTRACTOR IS ULTIMATELY RESPONSIBLE FOR ALL PHASED CONSTRUCTION PLANNING, SEQUENCING, MEANS, METHODS, PROCEDURES, COORDINATION AND PERFORMANCE OF THE WORK.

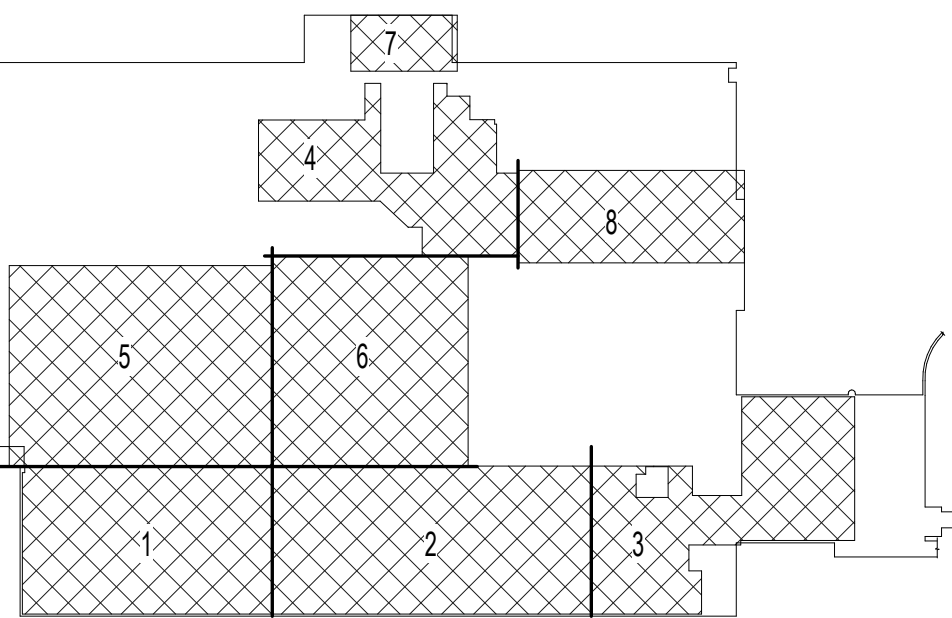

BASEMENT KEY PLAN

NOT TO SCALE

VA CONTRACT NO: 36C24519C0171

CONSULTANT		ARCHITECT/ENGINEER OF RECORD		STAMP		Office of Construction and Facilities Management		Drawing Title MECHANICAL VENTILATION - OVERALL INTERSTITIAL FLOOR DEMOLITION PLAN		Phase 100% CONSTRUCTION DOCUMENTS		Project Title RENOVATE/UPGRADE NUTRITION & FOOD SERVICE KITCHEN		Project Number 613-19-103	
100% CONSTRUCTION DOCUMENTS SUBMISSION		07/23/2021						Approved: Project Director				Location MARTINSBURG VA MEDICAL CENTER		Building Number 500	
95% CONSTRUCTION DOCUMENTS SUBMISSION		02/12/2021										Issue Date 07/23/21		Checked RAH	
60% DESIGN DEVELOPMENT		09/11/2020												Drawn TH	
Revisions:		Date:												MHD200	





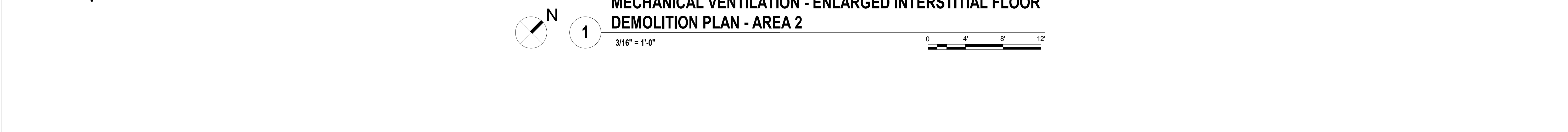
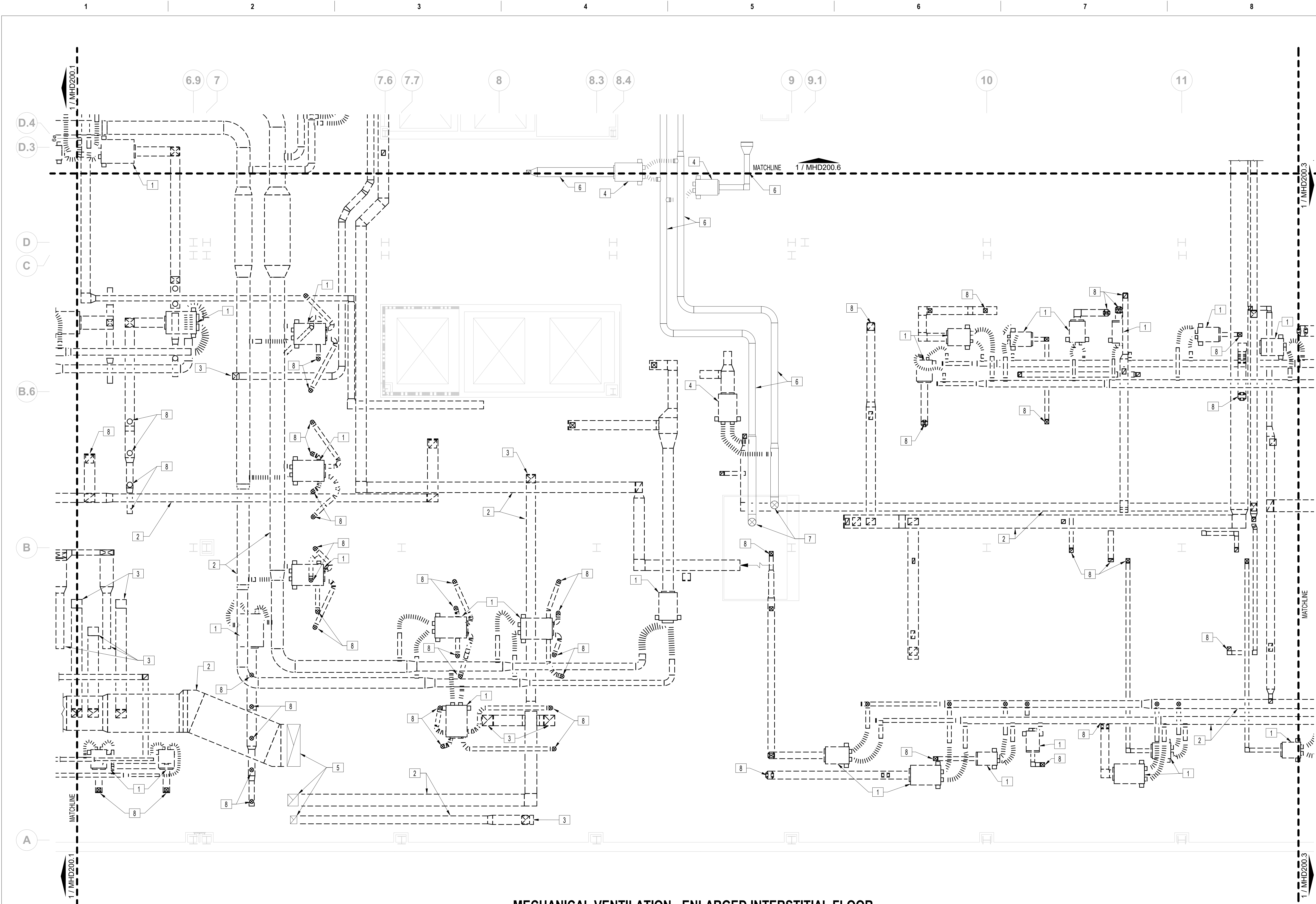

CONSULTANT		ARCHITECT/ENGINEER OF RECORD		STAMP		Office of Construction and Facilities Management		Drawing Title MECHANICAL VENTILATION - ENLARGED INTERSTITIAL FLOOR DEMOLITION PLAN - AREA 2		Phase 100% CONSTRUCTION DOCUMENTS		Project Title RENOVATE/UPGRADE NUTRITION & FOOD SERVICE KITCHEN		Project Number 613-19-103	
100% CONSTRUCTION DOCUMENTS SUBMISSION		07/23/2021						Approved: Project Director				Location MARTINSBURG VA MEDICAL CENTER		Drawing Number MHD200.2	
95% CONSTRUCTION DOCUMENTS SUBMISSION		02/12/2021										Issue Date 07/23/21		Checked RAH	
60% DESIGN DEVELOPMENT		09/11/2020										Drawn TH			
Revisions:		Date:													

FIRE BARRIER LEGEND

- 1 HOUR FIRE & SMOKE SEPARATION  
2 HOUR FIRE & SMOKE SEPARATION

GENERAL MECHANICAL DEMOLITION NOTES

- A. CONTRACTOR IS RESPONSIBLE FOR ALL MODIFICATIONS TO THE EXISTING DUCTWORK NECESSARY TO PERMIT THE INSTALLATION OF NEW WORK.
- B. PROVIDE TEMPORARY CONNECTIONS TO MAINTAIN EXISTING SYSTEM IN SERVICE DURING CONSTRUCTION.
- C. REMOVE, RELOCATE, AND EXTEND EXISTING INSTALLATIONS TO ACCOMMODATE NEW CONSTRUCTION.
- D. CONTRACTOR TO COORDINATE WITH VA/COR FOR ALL MECHANICAL SERVICE OUTAGES.
- E. REMOVE UNUSED SECTIONS OF SUPPLY AND RETURN AIR DUCTWORK BACK TO MAINS. PATCH OPENING WITH SHEET METAL AND SEAL AIRTIGHT. PATCH EXISTING INSULATION TO MATCH EXISTING, WHERE EXISTING DUCTWORK IS TO BE CAPPED AND REUSED, LOCATE THE END CAP WITHIN 6" OF THE LAST BRANCH. END CAPS SHALL BE 3" PRESSURE CLASS AND SEAL CLASS "A".
- F. CONTRACTOR SHALL BE RESPONSIBLE FOR ANY DAMAGE TO FINISHES OR COMPONENTS NOT SCHEDULED FOR DEMOLITION. DAMAGED ITEMS SHALL BE REPLACED OR REPAIRED TO MEET OR EXCEED FORMER CONDITIONS.
- G. REMOVE ALL ASSOCIATED CLAMPS, HANGERS, SUPPORTS, ETC. ASSOCIATED WITH DUCTWORK REMOVAL.
- H. EXISTING OPENINGS IN CONCRETE SLAB TO BE FILLED IN WITH CONCRETE TO MATCH EXISTING. SEE ARCHITECTURAL FOR DETAILS. CONTRACTOR SHALL VERIFY AND BE RESPONSIBLE FOR EXACT NUMBER OF OPENINGS REQUIRING FILL. APPROXIMATE NUMBER OF OPENINGS TO BE FILLED: 185
- I. PRIOR TO START OF DEMOLITION, GC SHALL ENSURE THAT A CURRENT VA PROVIDED HAZARDOUS MATERIAL SURVEY HAS BEEN CONDUCTED IDENTIFYING ALL HAZARDOUS MATERIAL FOUND IN SOW AREAS. GC TO VERIFY QUANTITIES AND LOCATIONS OF ALL HAZARDOUS MATERIALS FOUND TO BE REMOVED PRIOR TO DEMOLITION. REMOVAL TO BE IN ACCORDANCE WITH ANY REGULATORY PLANS OR APPROVALS IN STATE OF WEST VIRGINIA. APPROXIMATE LINEAR LENGTH OF DUCTWORK TO BE REMOVED: 7500FT.
- J. REVIEW THIS DRAWING IN CONJUNCTION WITH SHEETS GI401 & GI403 AND CORRESPONDING ARCHITECTURAL, FIRE PROTECTION, PLUMBING, MECHANICAL, ELECTRICAL, AND FOODSERVICE DEMOLITION AND NEW WORK DRAWINGS FOR A FULL SCOPE OF PROJECT CONSTRUCTION PHASING. THIS INFORMATION IS SUGGESTED. CONTRACTOR IS ULTIMATELY RESPONSIBLE FOR ALL PHASED CONSTRUCTION PLANNING, SEQUENCING, MEANS, METHODS, PROCEDURES, COORDINATION AND PERFORMANCE OF THE WORK.

MECHANICAL DEMOLITION KEY NOTES

1. REMOVE DUAL DUCT BOXES, THERMOSTAT, AND ALL ASSOCIATED CONTROLS.
2. REMOVE SUPPLY, RETURN, AND EXHAUST DUCTWORK AS SHOWN WITH ALL ASSOCIATED DIFFUSERS AND GRILLES. (TYP.)
3. REMOVE EXHAUST HOOD AND ASSOCIATED DUCTWORK AS SHOWN. PREPARE STAINLESS STEEL DUCTWORK FOR RECONNECTION.
4. EXISTING DUAL DUCT BOX TO REMAIN.
5. EXISTING DUCTWORK RISER UP TO EXHAUST FANS ON ROOF TO REMAIN. PROTECT DURING CONSTRUCTION.
6. EXISTING DUCTWORK TO REMAIN. PROTECT DURING CONSTRUCTION.
7. EXISTING SUPPLY DUCTWORK UP TO UNKNOWN LOCATION. PROTECT DURING CONSTRUCTION.
8. DUCTWORK DOWN TO FLOOR BELOW. REFER TO MHD100.2 FOR CONTINUATION. (NOT ALL LOCATIONS TAGGED. COORDINATE IN FIELD.)

BASEMENT KEY PLAN - AREA 2

NOT TO SCALE

VA CONTRACT NO: 36C24519C0171



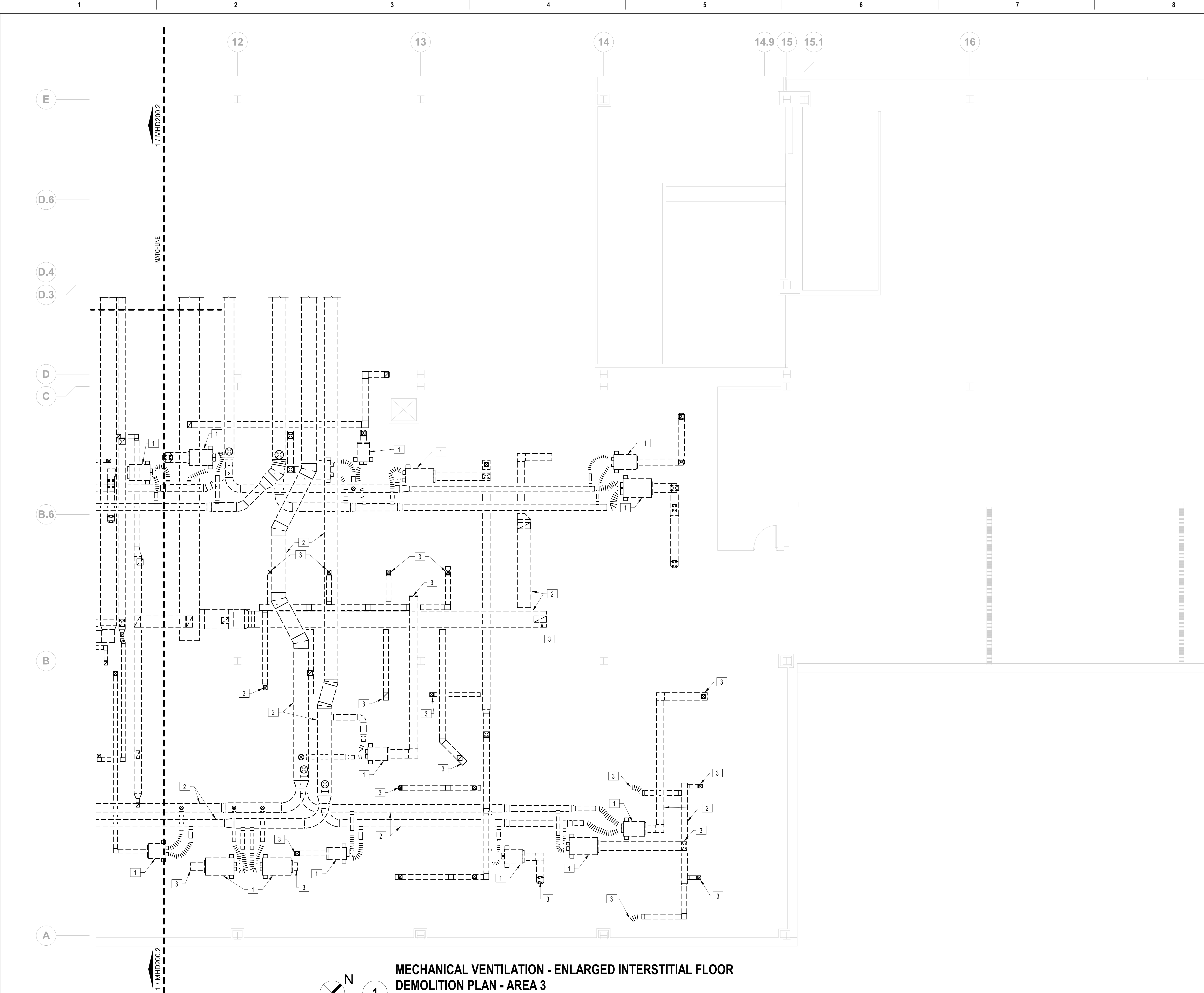

MECHANICAL VENTILATION - ENLARGED INTERSTITIAL FLOOR  
DEMOLITION PLAN - AREA 3

3/16" = 1'-0"

100% CONSTRUCTION DOCUMENTS SUBMISSION	07/23/2021
95% CONSTRUCTION DOCUMENTS SUBMISSION	02/12/2021
60% DESIGN DEVELOPMENT	09/11/2020
Revisions:	Date:

CONSULTANT
------------

ARCHITECT/ENGINEER OF RECORD
 BANCROFT ARCHITECTS + ENGINEERS
700 Nicholas Blvd. Suite 300 Elk Grove Village, IL 60007 T: 847.952.9362 F: 847.952.9403 www.bancroft-ae.com

STAMP
-------

Office of Construction and Facilities Management
VA U.S. Department of Veterans Affairs

Drawing Title MECHANICAL VENTILATION - ENLARGED INTERSTITIAL FLOOR DEMOLITION PLAN - AREA 3
Approved: Project Director

Phase 100% CONSTRUCTION DOCUMENTS
FULLY SPRINKLERED

Project Title RENOVATE/UPGRADE NUTRITION & FOOD SERVICE KITCHEN	Project Number 613-19-103
Location MARTINSBURG VA MEDICAL CENTER	Building Number 500
Issue Date 07/23/21	Checked RAH
Drawn TH	Drawing Number MHD200.3

FIRE BARRIER LEGEND

- 1 HOUR FIRE & SMOKE SEPARATION  
2 HOUR FIRE & SMOKE SEPARATION

GENERAL MECHANICAL DEMOLITION NOTES

- A. CONTRACTOR IS RESPONSIBLE FOR ALL MODIFICATIONS TO THE EXISTING DUCTWORK NECESSARY TO PERMIT THE INSTALLATION OF NEW WORK.
- B. PROVIDE TEMPORARY CONNECTIONS TO MAINTAIN EXISTING SYSTEM IN SERVICE DURING CONSTRUCTION.
- C. REMOVE, RELOCATE, AND EXTEND EXISTING INSTALLATIONS TO ACCOMMODATE NEW CONSTRUCTION.
- D. CONTRACTOR TO COORDINATE WITH VA/COR FOR ALL MECHANICAL SERVICE OUTAGES.
- E. REMOVE UNUSED SECTIONS OF SUPPLY AND RETURN AIR DUCTWORK BACK TO MAINS. PATCH OPENING WITH SHEET METAL AND SEAL AIRTIGHT. PATCH EXISTING INSULATION TO MATCH EXISTING. WHERE EXISTING DUCTWORK IS TO BE CAPPED AND REUSED, LOCATE THE END CAP WITHIN 6" OF THE LAST BRANCH. END CAPS SHALL BE 3" PRESSURE CLASS AND SEAL CLASS "A".
- F. CONTRACTOR SHALL BE RESPONSIBLE FOR ANY DAMAGE TO FINISHES OR COMPONENTS NOT SCHEDULED FOR DEMOLITION. DAMAGED ITEMS SHALL BE REPLACED OR REPAIRED TO MEET OR EXCEED FORMER CONDITIONS.
- G. REMOVE ALL ASSOCIATED CLAMPS, HANGERS, SUPPORTS, ETC. ASSOCIATED WITH DUCTWORK REMOVAL.
- H. EXISTING OPENINGS IN CONCRETE SLAB TO BE FILLED IN WITH CONCRETE TO MATCH EXISTING. SEE ARCHITECTURAL FOR DETAILS. CONTRACTOR SHALL VERIFY AND BE RESPONSIBLE FOR EXACT NUMBER OF OPENINGS REQUIRING FILL. APPROXIMATE NUMBER OF OPENINGS TO BE FILLED: 185
- I. PRIOR TO START OF DEMOLITION, GC SHALL ENSURE THAT A CURRENT VA PROVIDED HAZARDOUS MATERIAL SURVEY HAS BEEN CONDUCTED IDENTIFYING ALL HAZARDOUS MATERIAL FOUND IN SOW AREAS. GC TO VERIFY QUANTITIES AND LOCATIONS OF ALL HAZARDOUS MATERIALS FOUND TO BE REMOVED PRIOR TO DEMOLITION. REMOVAL TO BE IN ACCORDANCE WITH ANY REGULATORY PLANS OR APPROVALS IN STATE OF WEST VIRGINIA. APPROXIMATE LINEAR LENGTH OF DUCTWORK TO BE REMOVED: 7500FT.
- J. REVIEW THIS DRAWING IN CONJUNCTION WITH SHEETS GI401 & GI403 AND CORRESPONDING ARCHITECTURAL, FIRE PROTECTION, PLUMBING, MECHANICAL, ELECTRICAL, AND FOODSERVICE DEMOLITION AND NEW WORK DRAWINGS FOR A FULL SCOPE OF PROJECT CONSTRUCTION PHASING. THIS INFORMATION IS SUGGESTED. CONTRACTOR IS ULTIMATELY RESPONSIBLE FOR ALL PHASED CONSTRUCTION PLANNING, SEQUENCING, MEANS, METHODS, PROCEDURES, COORDINATION AND PERFORMANCE OF THE WORK.

MECHANICAL DEMOLITION KEY NOTES

1. REMOVE DUAL DUCT BOXES, THERMOSTAT, AND ALL ASSOCIATED CONTROLS.
2. REMOVE SUPPLY, RETURN, AND EXHAUST DUCTWORK AS SHOWN WITH ALL ASSOCIATED DIFFUSERS AND GRILLES. (TYP.)
3. DUCTWORK DOWN TO FLOOR BELOW. REFER TO MHD100.2 FOR CONTINUATION. (NOT ALL LOCATIONS TAGGED. COORDINATE IN FIELD.)

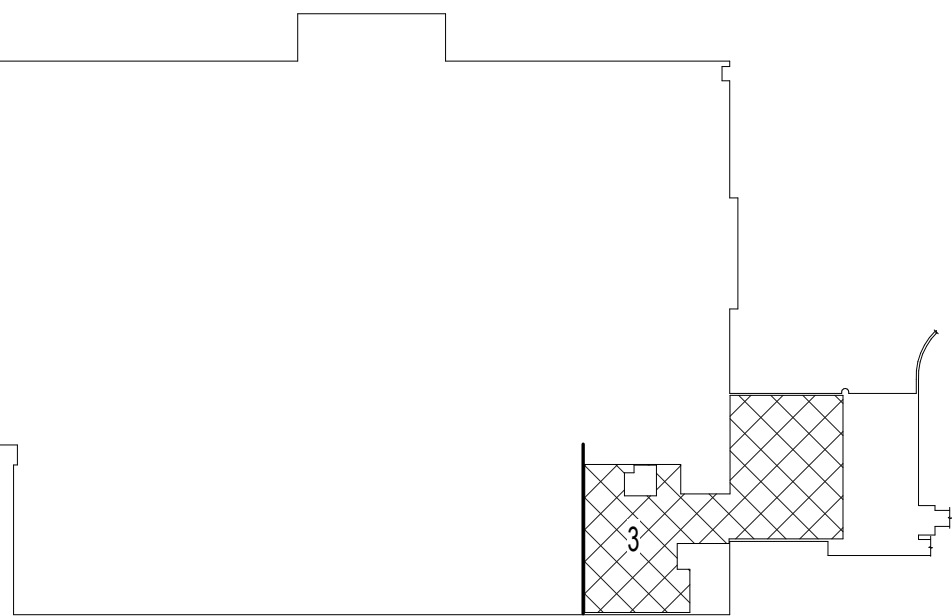

BASEMENT KEY PLAN - AREA 3

NOT TO  
SCALE

VA CONTRACT NO: 36C24519C0171

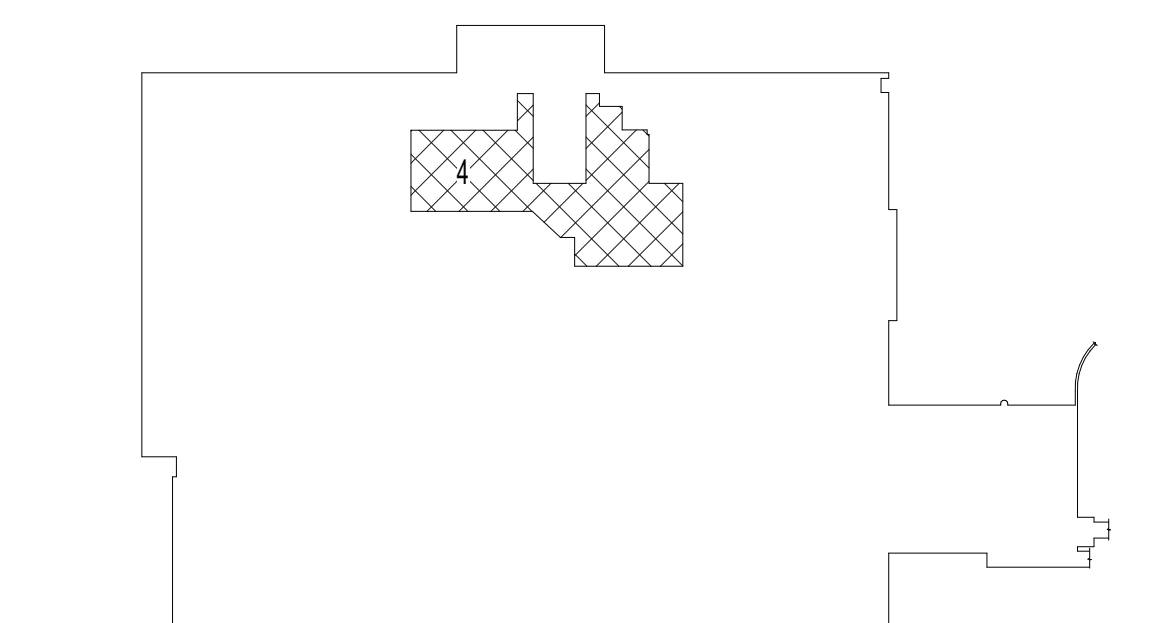
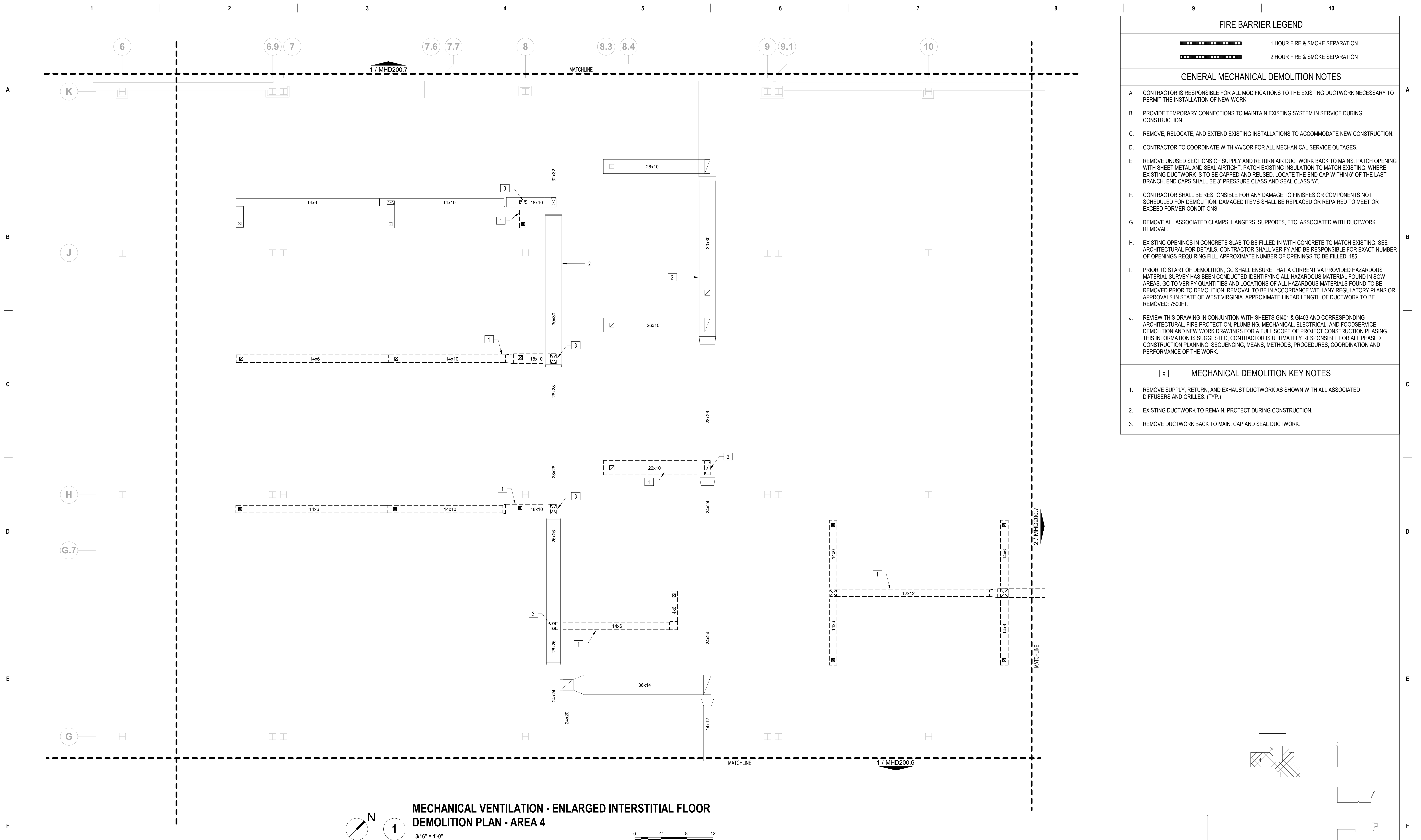

### BASEMENT KEY PLAN - AREA 4

NOT TO  
SCALE

VA CONTRACT NO: 36C24519C0171

[illegible]



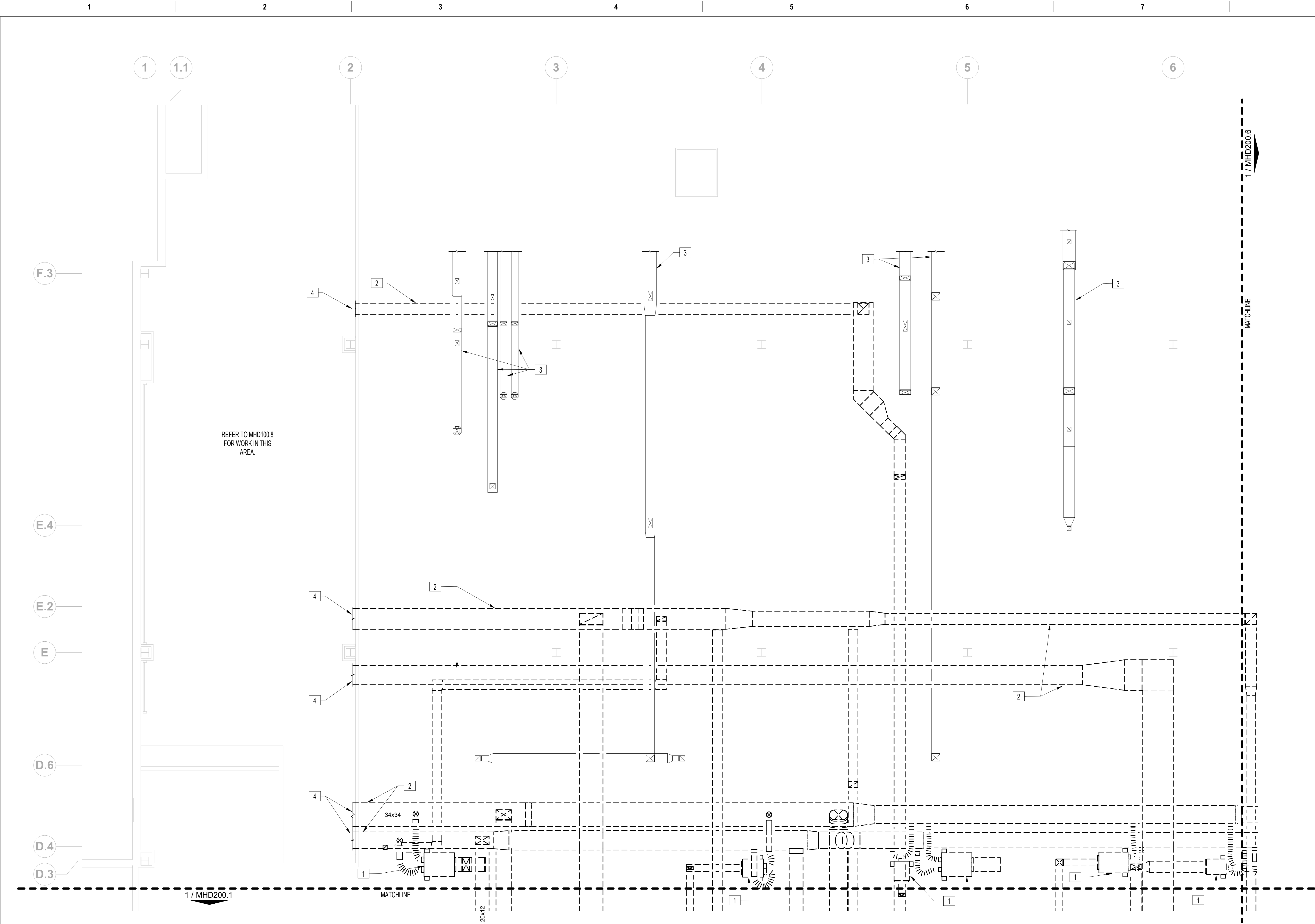

**MECHANICAL VENTILATION - ENLARGED INTERSTITIAL FLOOR  
DEMOLITION PLAN - AREA 5**  
3/16" = 1'-0"

**FIRE BARRIER LEGEND**

- 1 HOUR FIRE & SMOKE SEPARATION  
2 HOUR FIRE & SMOKE SEPARATION

**GENERAL MECHANICAL DEMOLITION NOTES**

- A. CONTRACTOR IS RESPONSIBLE FOR ALL MODIFICATIONS TO THE EXISTING DUCTWORK NECESSARY TO PERMIT THE INSTALLATION OF NEW WORK.
- B. PROVIDE TEMPORARY CONNECTIONS TO MAINTAIN EXISTING SYSTEM IN SERVICE DURING CONSTRUCTION.
- C. REMOVE, RELOCATE, AND EXTEND EXISTING INSTALLATIONS TO ACCOMMODATE NEW CONSTRUCTION.
- D. CONTRACTOR TO COORDINATE WITH VA/COR FOR ALL MECHANICAL SERVICE OUTAGES.
- E. REMOVE UNUSED SECTIONS OF SUPPLY AND RETURN AIR DUCTWORK BACK TO MAINS. PATCH OPENING WITH SHEET METAL AND SEAL AIRTIGHT. PATCH EXISTING INSULATION TO MATCH EXISTING. WHERE EXISTING DUCTWORK IS TO BE CAPPED AND REUSED, LOCATE THE END CAP WITHIN 6" OF THE LAST BRANCH. END CAPS SHALL BE 3" PRESSURE CLASS AND SEAL CLASS "A".
- F. CONTRACTOR SHALL BE RESPONSIBLE FOR ANY DAMAGE TO FINISHES OR COMPONENTS NOT SCHEDULED FOR DEMOLITION. DAMAGED ITEMS SHALL BE REPLACED OR REPAIRED TO MEET OR EXCEED FORMER CONDITIONS.
- G. REMOVE ALL ASSOCIATED CLAMPS, HANGERS, SUPPORTS, ETC. ASSOCIATED WITH DUCTWORK REMOVAL.
- H. EXISTING OPENINGS IN CONCRETE SLAB TO BE FILLED IN WITH CONCRETE TO MATCH EXISTING. SEE ARCHITECTURAL FOR DETAILS. CONTRACTOR SHALL VERIFY AND BE RESPONSIBLE FOR EXACT NUMBER OF OPENINGS REQUIRING FILL. APPROXIMATE NUMBER OF OPENINGS TO BE FILLED: 185
- I. PRIOR TO START OF DEMOLITION, GC SHALL ENSURE THAT A CURRENT VA PROVIDED HAZARDOUS MATERIAL SURVEY HAS BEEN CONDUCTED IDENTIFYING ALL HAZARDOUS MATERIAL FOUND IN SOW AREAS. GC TO VERIFY QUANTITIES AND LOCATIONS OF ALL HAZARDOUS MATERIALS FOUND TO BE REMOVED PRIOR TO DEMOLITION. REMOVAL TO BE IN ACCORDANCE WITH ANY REGULATORY PLANS OR APPROVALS IN STATE OF WEST VIRGINIA. APPROXIMATE LINEAR LENGTH OF DUCTWORK TO BE REMOVED: 7500FT.
- J. REVIEW THIS DRAWING IN CONJUNCTION WITH SHEETS GI401 & GI403 AND CORRESPONDING ARCHITECTURAL, FIRE PROTECTION, PLUMBING, MECHANICAL, ELECTRICAL, AND FOODSERVICE DEMOLITION AND NEW WORK DRAWINGS FOR A FULL SCOPE OF PROJECT CONSTRUCTION PHASING. THIS INFORMATION IS SUGGESTED. CONTRACTOR IS ULTIMATELY RESPONSIBLE FOR ALL PHASED CONSTRUCTION PLANNING, SEQUENCING, MEANS, METHODS, PROCEDURES, COORDINATION AND PERFORMANCE OF THE WORK.

**MECHANICAL DEMOLITION KEY NOTES**

1. REMOVE DUAL DUCT BOXES, THERMOSTAT, AND ALL ASSOCIATED CONTROLS.
2. REMOVE SUPPLY, RETURN, AND EXHAUST DUCTWORK AS SHOWN WITH ALL ASSOCIATED DIFFUSERS AND GRILLES. (TYP.)
3. EXISTING DUCTWORK TO REMAIN. PROTECT DURING CONSTRUCTION.
4. DUCTWORK TO BASEMENT LEVEL MECHANICAL ROOM GC-105. REFER TO MHD100.8 FOR CONTINUATION.

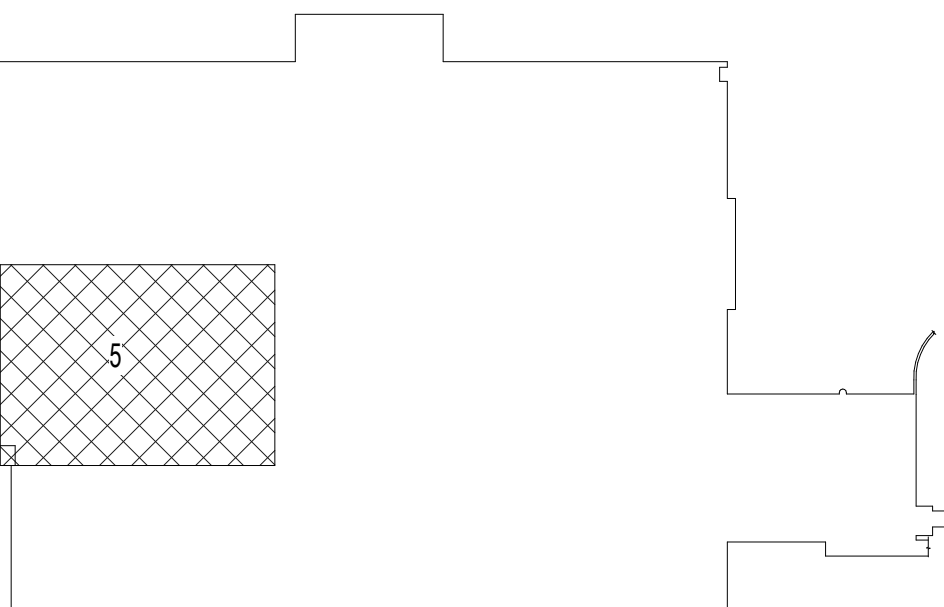

**BASEMENT KEY PLAN - AREA 5**

NOT TO  
SCALE

VA CONTRACT NO: 36C24519C0171

100% CONSTRUCTION DOCUMENTS SUBMISSION	07/23/2021
95% CONSTRUCTION DOCUMENTS SUBMISSION	02/12/2021
60% DESIGN DEVELOPMENT	09/11/2020
Revisions:	Date:

CONSULTANT
------------

ARCHITECT/ENGINEER OF RECORD
 BANCROFT ARCHITECTS + ENGINEERS
700 Nicholas Blvd. Suite 300 Elk Grove Village, IL 60007 T: 847.952.9362 F: 847.952.9403 www.bancroft-ae.com

STAMP
-------

Office of Construction and Facilities Management
VA U.S. Department of Veterans Affairs



Drawing Title MECHANICAL VENTILATION - ENLARGED INTERSTITIAL FLOOR DEMOLITION PLAN - AREA 5
Approved: Project Director

Phase 100% CONSTRUCTION DOCUMENTS
FULLY SPRINKLERED

Project Title RENOVATE/UPGRADE NUTRITION & FOOD SERVICE KITCHEN
Location MARTINSBURG VA MEDICAL CENTER
Issue Date 07/23/21
Checked RAH
Drawn TH

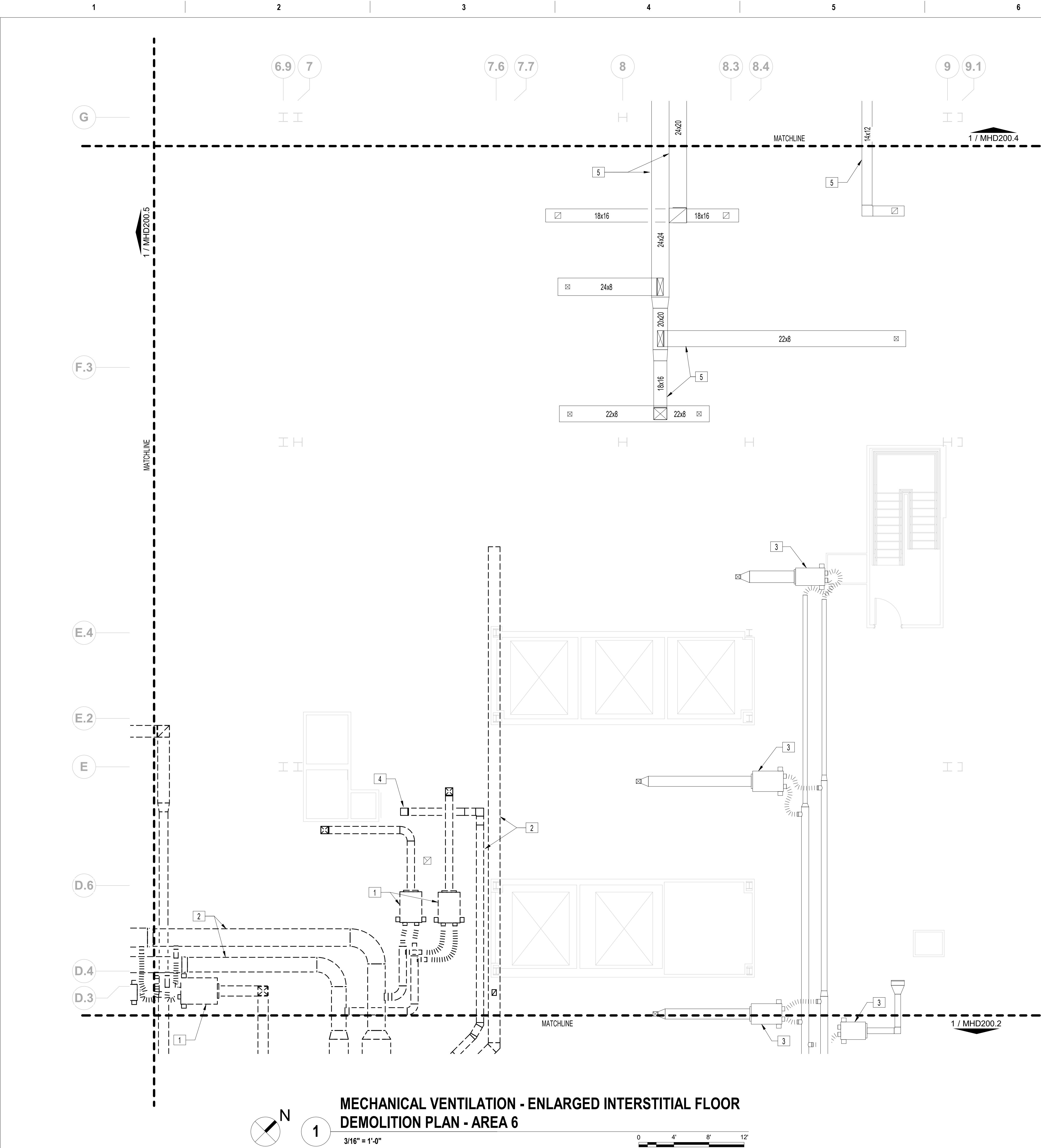
Project Number 613-19-103
Building Number 500
Drawing Number MHD200.5



FIRE BARRIER LEGEND	
	1 HOUR FIRE & SMOKE SEPARATION
	2 HOUR FIRE & SMOKE SEPARATION
GENERAL MECHANICAL DEMOLITION NOTES	
A. CONTRACTOR IS RESPONSIBLE FOR ALL MODIFICATIONS TO THE EXISTING DUCTWORK NECESSARY TO PERMIT THE INSTALLATION OF NEW WORK.	
B. PROVIDE TEMPORARY CONNECTIONS TO MAINTAIN EXISTING SYSTEM IN SERVICE DURING CONSTRUCTION.	
C. REMOVE, RELOCATE, AND EXTEND EXISTING INSTALLATIONS TO ACCOMMODATE NEW CONSTRUCTION.	
D. CONTRACTOR TO COORDINATE WITH VA/COR FOR ALL MECHANICAL SERVICE OUTAGES.	
E. REMOVE UNUSED SECTIONS OF SUPPLY AND RETURN AIR DUCTWORK BACK TO MAINS. PATCH OPENING WITH SHEET METAL AND SEAL AIRTIGHT. PATCH EXISTING INSULATION TO MATCH EXISTING. WHERE EXISTING DUCTWORK IS TO BE CAPPED AND REUSED, LOCATE THE END CAP WITHIN 6" OF THE LAST BRANCH. END CAPS SHALL BE 3" PRESSURE CLASS AND SEAL CLASS "A".	
F. CONTRACTOR SHALL BE RESPONSIBLE FOR ANY DAMAGE TO FINISHES OR COMPONENTS NOT SCHEDULED FOR DEMOLITION. DAMAGED ITEMS SHALL BE REPLACED OR REPAIRED TO MEET OR EXCEED FORMER CONDITIONS.	
G. REMOVE ALL ASSOCIATED CLAMPS, HANGERS, SUPPORTS, ETC. ASSOCIATED WITH DUCTWORK REMOVAL.	
H. EXISTING OPENINGS IN CONCRETE SLAB TO BE FILLED IN WITH CONCRETE TO MATCH EXISTING. SEE ARCHITECTURAL FOR DETAILS. CONTRACTOR SHALL VERIFY AND BE RESPONSIBLE FOR EXACT NUMBER OF OPENINGS REQUIRING FILL. APPROXIMATE NUMBER OF OPENINGS TO BE FILLED: 185	
I. PRIOR TO START OF DEMOLITION, GC SHALL ENSURE THAT A CURRENT VA PROVIDED HAZARDOUS MATERIAL SURVEY HAS BEEN CONDUCTED IDENTIFYING ALL HAZARDOUS MATERIAL FOUND IN SOW AREAS. GC TO VERIFY QUANTITIES AND LOCATIONS OF ALL HAZARDOUS MATERIALS FOUND TO BE REMOVED PRIOR TO DEMOLITION. REMOVAL TO BE IN ACCORDANCE WITH ANY REGULATORY PLANS OR APPROVALS IN STATE OF WEST VIRGINIA. APPROXIMATE LINEAR LENGTH OF DUCTWORK TO BE REMOVED: 7500FT.	
J. REVIEW THIS DRAWING IN CONJUNCTION WITH SHEETS GI401 & GI403 AND CORRESPONDING ARCHITECTURAL, FIRE PROTECTION, PLUMBING, MECHANICAL, ELECTRICAL, AND FOODSERVICE DEMOLITION AND NEW WORK DRAWINGS FOR A FULL SCOPE OF PROJECT CONSTRUCTION PHASING. THIS INFORMATION IS SUGGESTED. CONTRACTOR IS ULTIMATELY RESPONSIBLE FOR ALL PHASED CONSTRUCTION PLANNING, SEQUENCING, MEANS, METHODS, PROCEDURES, COORDINATION AND PERFORMANCE OF THE WORK.	
MECHANICAL DEMOLITION KEY NOTES	
1. REMOVE DUAL DUCT BOXES, THERMOSTAT, AND ALL ASSOCIATED CONTROLS.	
2. REMOVE SUPPLY, RETURN, AND EXHAUST DUCTWORK AS SHOWN WITH ALL ASSOCIATED DIFFUSERS AND GRILLES. (TYP.)	
3. EXISTING DUAL DUCT BOX TO REMAIN. PROTECT DURING CONSTRUCTION.	
4. EXISTING DUCTWORK RISER UP TO EXHAUST FANS ON ROOF TO REMAIN. PROTECT DURING CONSTRUCTION.	
5. EXISTING DUCTWORK TO REMAIN. PROTECT DURING CONSTRUCTION.	

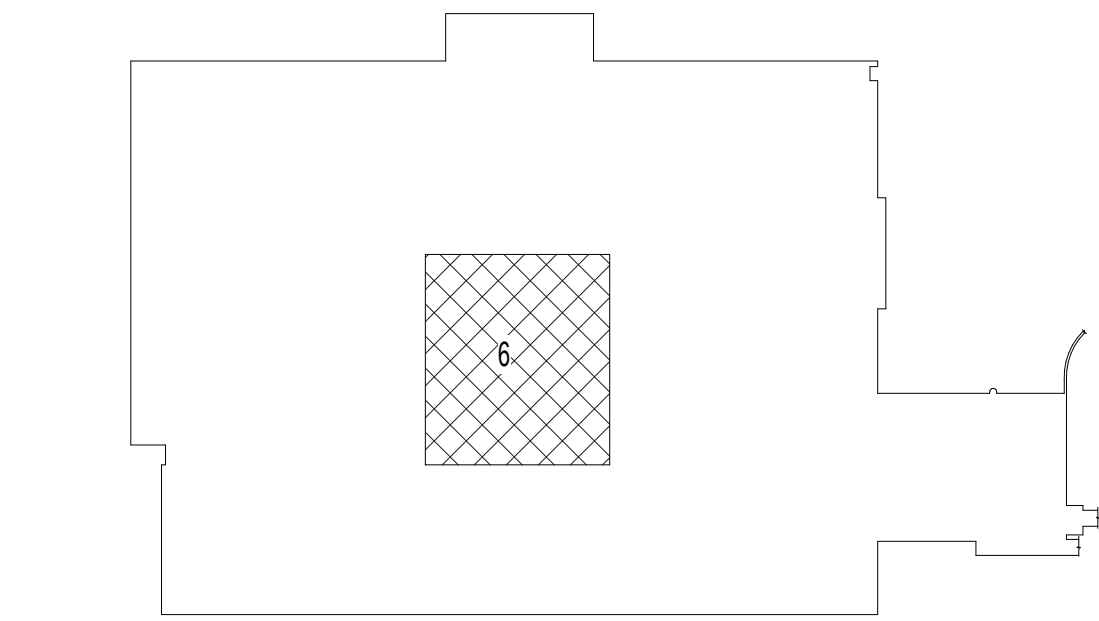

100% CONSTRUCTION DOCUMENTS SUBMISSION	07/23/2021
95% CONSTRUCTION DOCUMENTS SUBMISSION	02/12/2021
60% DESIGN DEVELOPMENT	09/11/2020
Revisions:	Date:

CONSULTANT

ARCHITECT/ENGINEER OF RECORD
 BANCROFT ARCHITECTS + ENGINEERS 700 Nicholas Blvd. Suite 300 Elk Grove Village, IL 60007 T: 847.952.9362 F: 847.952.9403 www.bancroft-ae.com

STAMP

Office of Construction and Facilities Management  VA U.S. Department of Veterans Affairs
--

Drawing Title MECHANICAL VENTILATION - ENLARGED INTERSTITIAL FLOOR DEMOLITION PLAN - AREA 6
Approved: Project Director

Phase 100% CONSTRUCTION DOCUMENTS
FULLY SPRINKLERED

Project Title RENOVATE/UPGRADE NUTRITION & FOOD SERVICE KITCHEN	Project Number 613-19-103
Location MARTINSBURG VA MEDICAL CENTER	Building Number 500
Issue Date 07/23/21	Checked RAH
Drawn TH	Drawing Number MHD200.6



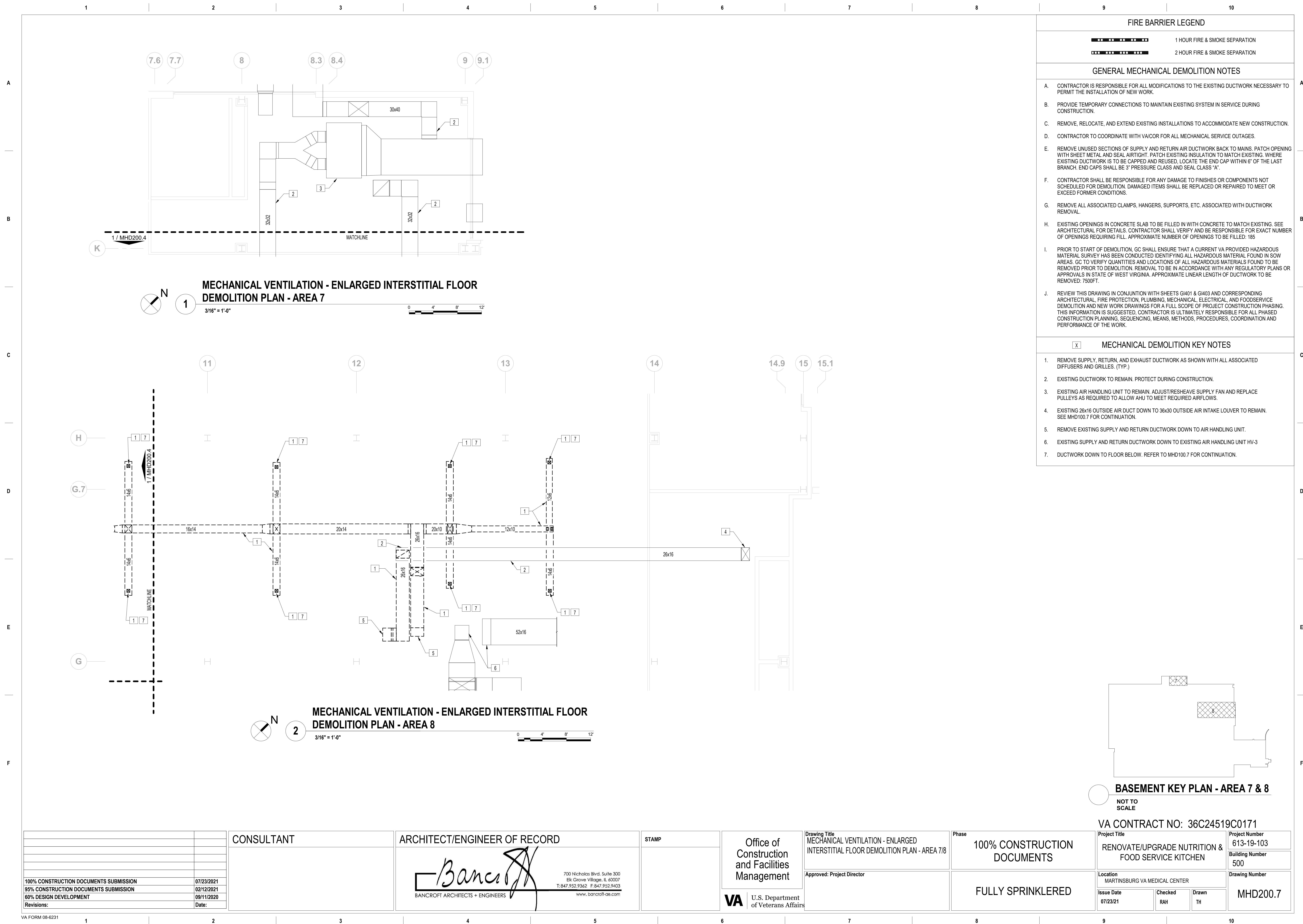

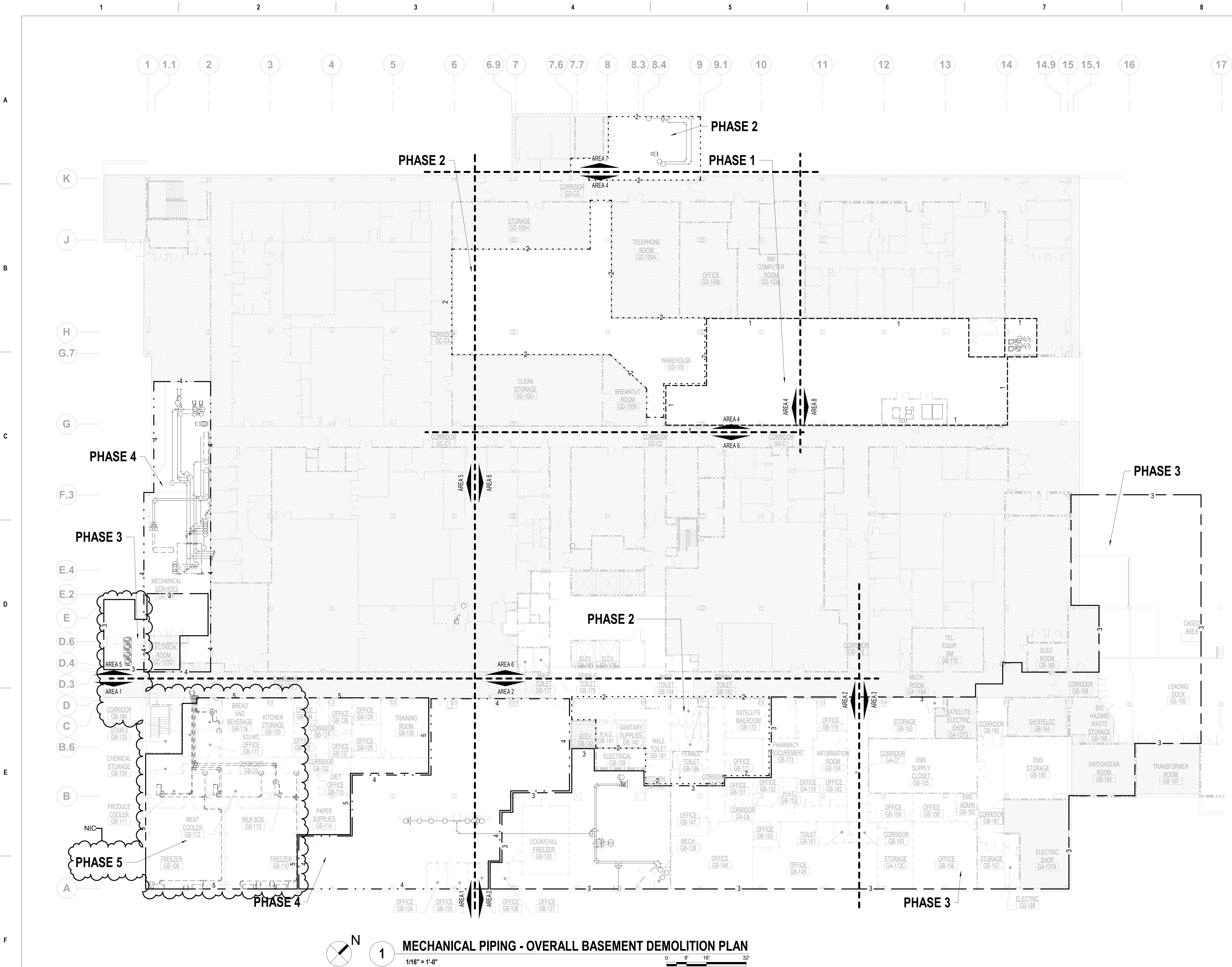

1 MECHANICAL PIPING - OVERALL BASEMENT DEMOLITION PLAN  
1/16" = 1'-0"

FIRE BARRIER LEGEND

- 1 HOUR FIRE & SMOKE SEPARATION  
2 HOUR FIRE & SMOKE SEPARATION

PHASING LEGEND

- PHASE 1  
PHASE 2  
PHASE 3  
PHASE 4  
PHASE 5

GENERAL MECHANICAL DEMOLITION NOTES

- A. CONTRACTOR IS RESPONSIBLE FOR ALL MODIFICATIONS TO THE EXISTING PIPING NECESSARY TO PERMIT THE INSTALLATION OF NEW WORK.
- B. PROVIDE TEMPORARY CONNECTIONS TO MAINTAIN EXISTING SYSTEM IN SERVICE DURING CONSTRUCTION.
- C. REMOVE, RELOCATE, AND EXTEND EXISTING INSTALLATIONS TO ACCOMMODATE NEW CONSTRUCTION.
- D. CONTRACTOR TO COORDINATE WITH VA/COR FOR ALL MECHANICAL SERVICE OUTAGES.
- F. CONTRACTOR SHALL BE RESPONSIBLE FOR ANY DAMAGE TO FINISHES OR COMPONENTS NOT SCHEDULED FOR DEMOLITION. DAMAGED ITEMS SHALL BE REPLACED OR REPAIRED TO MEET OR EXCEED FORMER CONDITIONS.
- G. REMOVE ALL ASSOCIATED CLAMPS, HANGERS, SUPPORTS, ETC. ASSOCIATED WITH PIPING REMOVAL.
- H. EXISTING OPENINGS IN CONCRETE SLAB TO BE SEALED. SEE ARCHITECTURAL FOR DETAILS. CONTRACTOR SHALL VERIFY AND BE RESPONSIBLE FOR EXACT NUMBER OF OPENINGS REQUIRING SEALING.
- I. PRIOR TO START OF DEMOLITION, GC SHALL ENSURE THAT A CURRENT VA PROVIDED HAZARDOUS MATERIAL SURVEY HAS BEEN CONDUCTED IDENTIFYING ALL HAZARDOUS MATERIAL FOUND IN SOW AREAS. GC TO VERIFY QUANTITIES AND LOCATIONS OF ALL HAZARDOUS MATERIALS FOUND TO BE REMOVED PRIOR TO DEMOLITION. REMOVAL TO BE IN ACCORDANCE WITH ANY REGULATORY PLANS OR APPROVALS IN STATE OF WEST VIRGINIA. APPROXIMATE LINEAR LENGTH OF PIPING TO BE REMOVED: 2800FT.
- J. REVIEW THIS DRAWING IN CONJUNCTION WITH SHEETS G401 & G403 AND CORRESPONDING ARCHITECTURAL, FIRE PROTECTION, PLUMBING, MECHANICAL, ELECTRICAL, AND FOOD SERVICE DEMOLITION AND NEW WORK DRAWINGS FOR A FULL SCOPE OF PROJECT CONSTRUCTION PHASING. THIS INFORMATION IS SUGGESTED. CONTRACTOR IS ULTIMATELY RESPONSIBLE FOR ALL PHASED CONSTRUCTION PLANNING, SEQUENCING, MEANS, METHODS, PROCEDURES, COORDINATION, AND PERFORMANCE OF THE WORK.

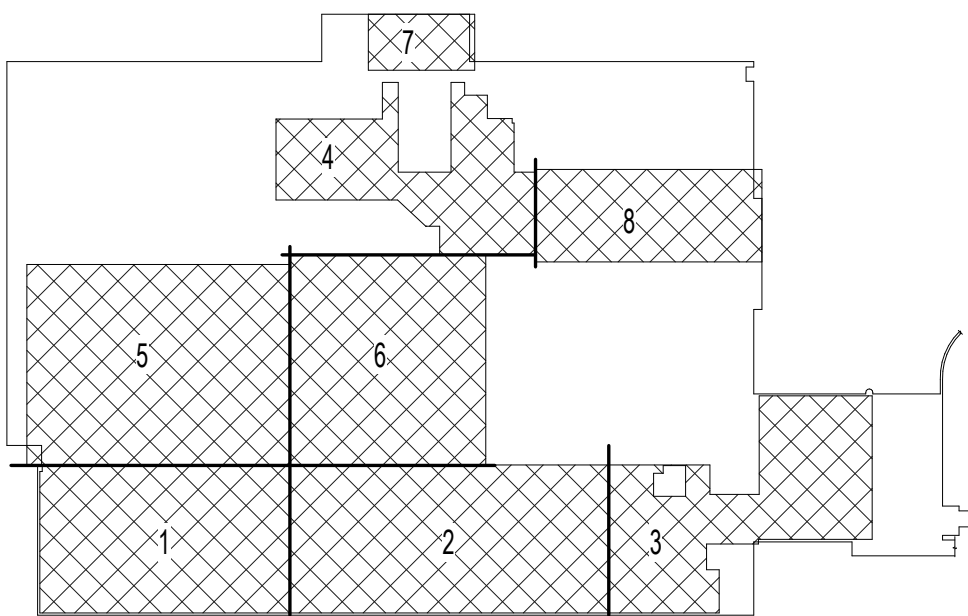

BASEMENT KEY PLAN

NOT TO SCALE

VA CONTRACT NO: 36C24519C0171

		CONSULTANT	ARCHITECT/ENGINEER OF RECORD	STAMP	Office of Construction and Facilities Management	Drawing Title MECHANICAL PIPING - OVERALL BASEMENT DEMOLITION PLAN	Phase  100% CONSTRUCTION DOCUMENTS	Project Title		Project Number
								RENOVATE/UPGRADE NUTRITION & FOOD SERVICE KITCHEN	613-19-103	
										Building Number
								500		
								Drawing Number		
								MPD100		
100% CONSTRUCTION DOCUMENTS SUBMISSION	07/23/2021							Location		
95% CONSTRUCTION DOCUMENTS SUBMISSION	02/12/2021							MARTINSBURG VA MEDICAL CENTER		
60% DESIGN DEVELOPMENT	09/11/2020							Issue Date	Checked	Drawn
30% SCHEMATIC DESIGN DEVELOPMENT	05/24/2020							07/23/21	RAH	TH
Revisions:	Date:									





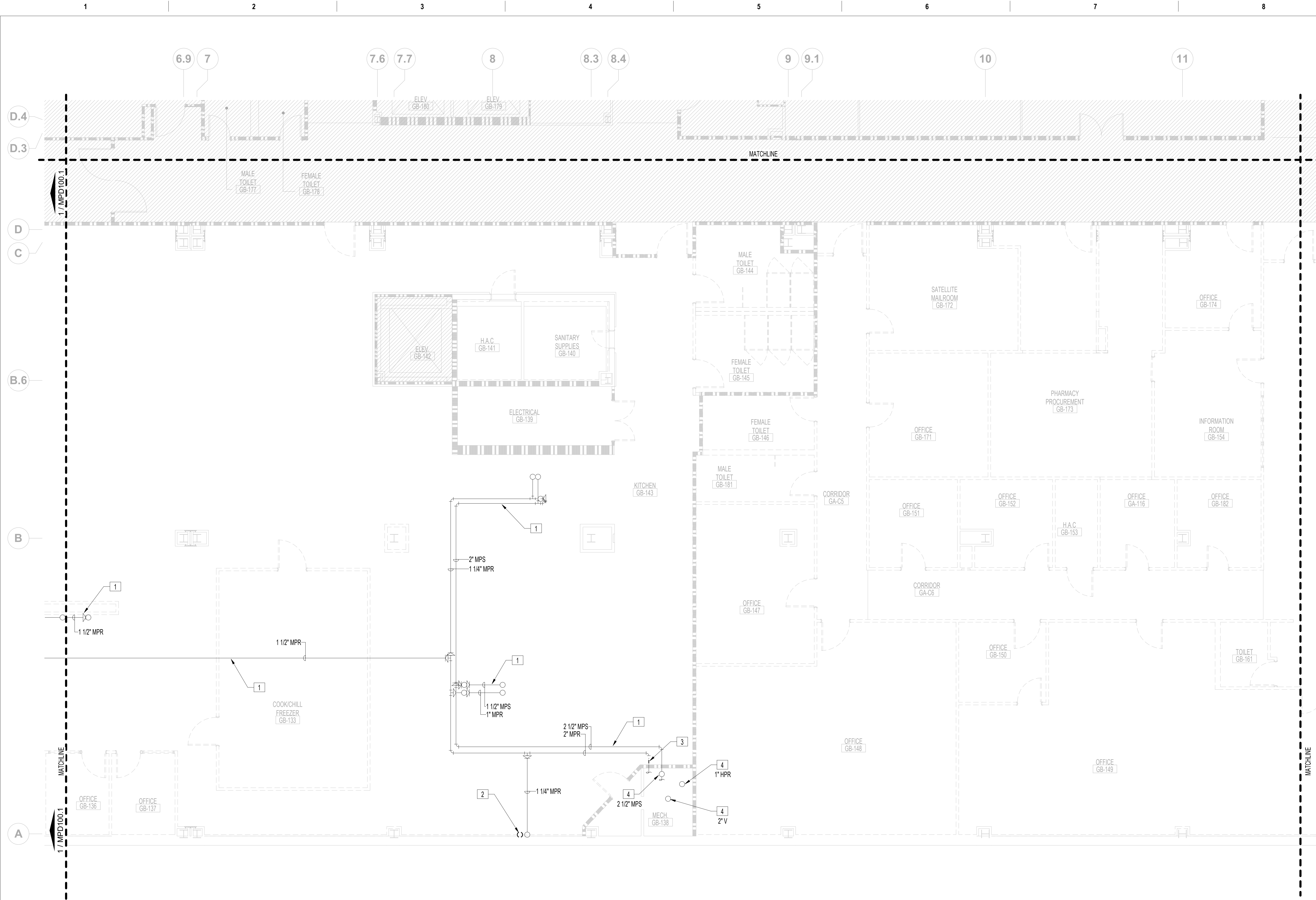

**MECHANICAL PIPING - ENLARGED BASEMENT DEMOLITION PLAN - AREA 2**  
1  
3/16" = 1'-0"

**FIRE BARRIER LEGEND**

- 1 HOUR FIRE & SMOKE SEPARATION  
2 HOUR FIRE & SMOKE SEPARATION

**GENERAL MECHANICAL DEMOLITION NOTES**

- A. CONTRACTOR IS RESPONSIBLE FOR ALL MODIFICATIONS TO THE EXISTING PIPING NECESSARY TO PERMIT THE INSTALLATION OF NEW WORK.
- B. PROVIDE TEMPORARY CONNECTIONS TO MAINTAIN EXISTING SYSTEM IN SERVICE DURING CONSTRUCTION.
- C. REMOVE, RELOCATE, AND EXTEND EXISTING INSTALLATIONS TO ACCOMMODATE NEW CONSTRUCTION.
- D. CONTRACTOR TO COORDINATE WITH VA/COR FOR ALL MECHANICAL SERVICE OUTAGES.
- F. CONTRACTOR SHALL BE RESPONSIBLE FOR ANY DAMAGE TO FINISHES OR COMPONENTS NOT SCHEDULED FOR DEMOLITION. DAMAGED ITEMS SHALL BE REPLACED OR REPAIRED TO MEET OR EXCEED FORMER CONDITIONS.
- G. REMOVE ALL ASSOCIATED CLAMPS, HANGERS, SUPPORTS, ETC. ASSOCIATED WITH PIPING REMOVAL.
- H. EXISTING OPENINGS IN CONCRETE SLAB TO BE SEALED. SEE ARCHITECTURAL FOR DETAILS. CONTRACTOR SHALL VERIFY AND BE RESPONSIBLE FOR EXACT NUMBER OF OPENINGS REQUIRING SEALING.
- I. PRIOR TO START OF DEMOLITION, GC SHALL ENSURE THAT A CURRENT VA PROVIDED HAZARDOUS MATERIAL SURVEY HAS BEEN CONDUCTED IDENTIFYING ALL HAZARDOUS MATERIALS FOUND IN SOW AREAS. GC TO VERIFY QUANTITIES AND LOCATIONS OF ALL HAZARDOUS MATERIALS FOUND TO BE REMOVED PRIOR TO DEMOLITION. REMOVAL TO BE IN ACCORDANCE WITH ANY REGULATORY PLANS OR APPROVALS IN STATE OF WEST VIRGINIA. APPROXIMATE LINEAR LENGTH OF PIPING TO BE REMOVED. 2800FT.
- J. REVIEW THIS DRAWING IN CONJUNCTION WITH SHEETS G1401 & G1403 AND CORRESPONDING ARCHITECTURAL, FIRE PROTECTION, PLUMBING, MECHANICAL, ELECTRICAL, AND FOOD SERVICE DEMOLITION AND NEW WORK DRAWINGS FOR A FULL SCOPE OF PROJECT CONSTRUCTION PHASING. THIS INFORMATION IS SUGGESTED. CONTRACTOR IS ULTIMATELY RESPONSIBLE FOR ALL PHASED CONSTRUCTION PLANNING, SEQUENCING, MEANS, METHODS, PROCEDURES, COORDINATION, AND PERFORMANCE OF THE WORK.

**MECHANICAL DEMOLITION KEY NOTES**

1. EXISTING UNDERGROUND PIPING TO BE ABANDONED IN PLACE. (TYP.)
2. REMOVE 2" MPS PIPING SERVING KITCHEN EQUIPMENT FROM INTERSTITIAL SPACE.
3. DISCONNECT MPS/MPR FROM MAIN SYSTEM. CAP AND SEAL ALL PIPING DEMOLISH PORTION OF 2" MPR UNDERGROUND PIPING AS SHOWN. PREPARE EQUIPMENT FOR NEW CONNECTIONS.
4. EXISTING PIPING OF INDICATED SIZE AND TYPE UP TO INTERSTITIAL SPACE. REFER TO MPD200.2 FOR CONTINUATION. DRAWINGS DO NOT SHOW ALL EXISTING WORK IN GB-138 MECH. PIPING TO AND FROM GB-138 IS SHOWN FOR CLARITY.

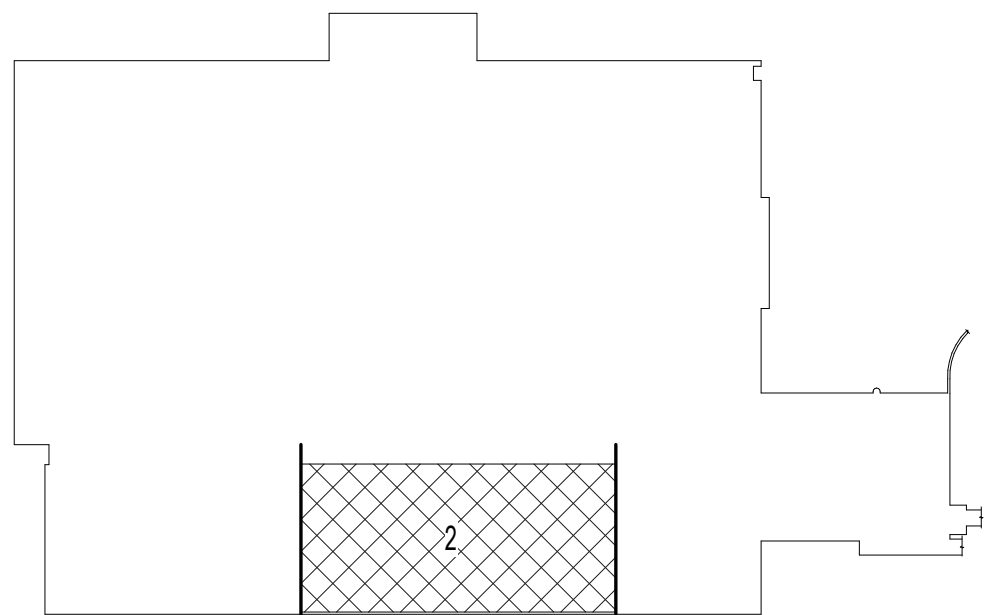

**BASEMENT KEY PLAN - AREA 2**  
NOT TO SCALE

VA CONTRACT NO: 36C24519C0171

		CONSULTANT	<div><div>700 Nicholas Blvd. Suite 300 Elk Grove Village, IL 60007 T: 847.952.9362 F: 847.952.9403 www.bancroft-ae.com</div></div>	STAMP	<div>Office of Construction and Facilities Management</div> <div><div>VA</div><div>U.S. Department of Veterans Affairs</div></div>	Drawing Title MECHANICAL PIPING - ENLARGED BASEMENT DEMOLITION PLAN - AREA 2	Phase 100% CONSTRUCTION DOCUMENTS	Project Title RENOVATE/UPGRADE NUTRITION & FOOD SERVICE KITCHEN	Project Number 613-19-103	
										Building Number 500
100% CONSTRUCTION DOCUMENTS SUBMISSION	07/23/2021					Approved: Project Director	FULLY SPRINKLERED	Location MARTINSBURG VA MEDICAL CENTER	Drawing Number MPD100.2	
95% CONSTRUCTION DOCUMENTS SUBMISSION	02/12/2021									
Revisions:	Date:									



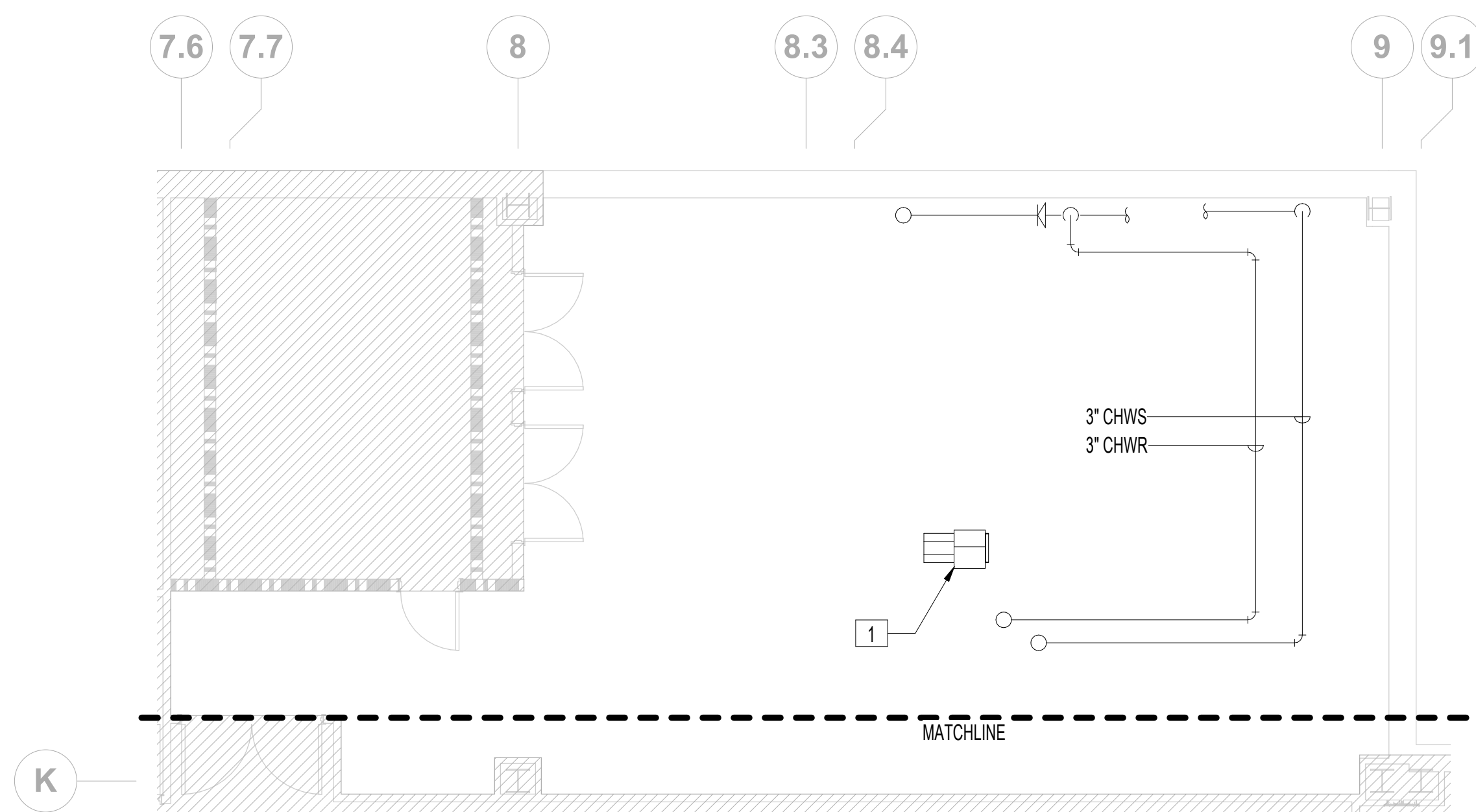

**MECHANICAL PIPING - ENLARGED BASEMENT DEMOLITION PLAN - AREA 7**  
3/16" = 1'-0"

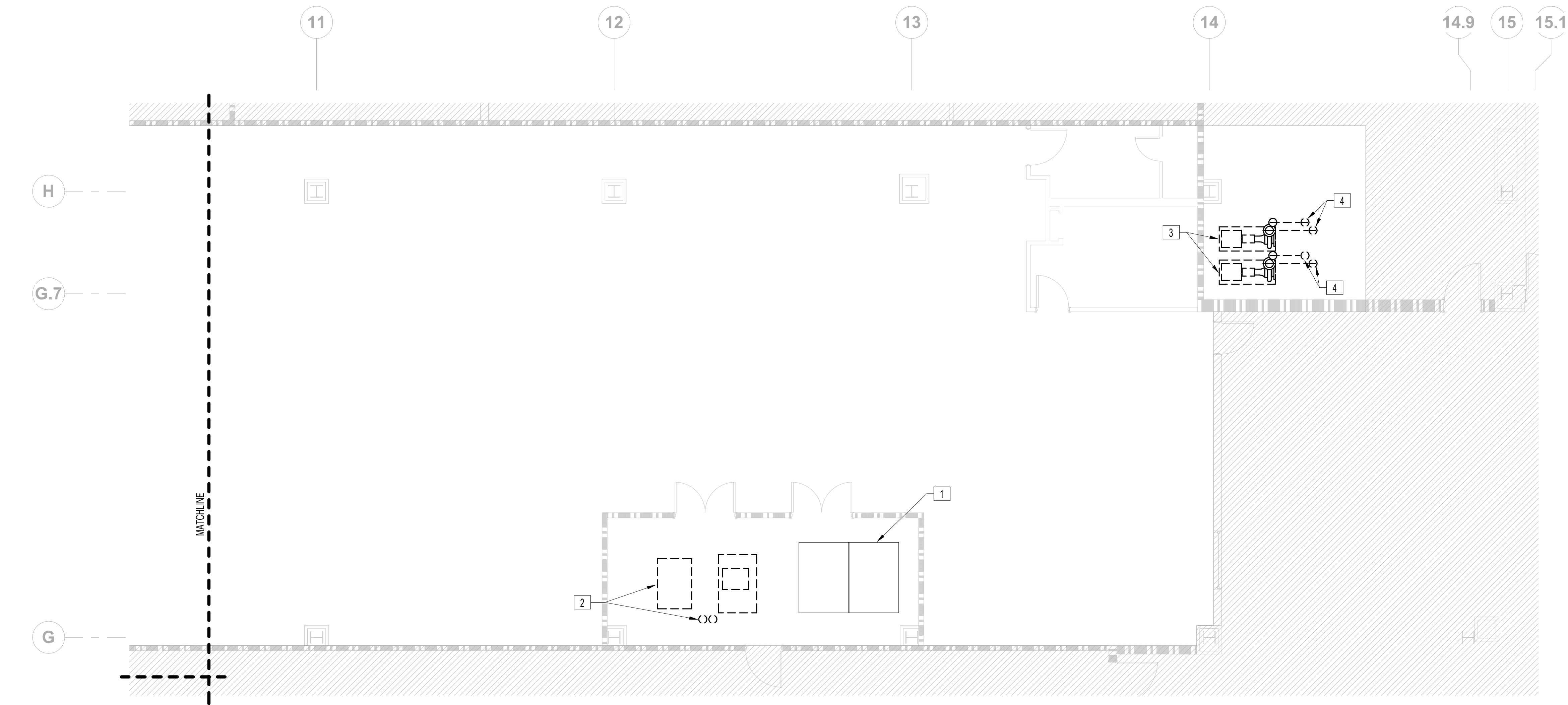

**MECHANICAL PIPING - ENLARGED BASEMENT DEMOLITION PLAN - AREA 8**  
3/16" = 1'-0"

FIRE BARRIER LEGEND

- 1 HOUR FIRE & SMOKE SEPARATION  
2 HOUR FIRE & SMOKE SEPARATION

GENERAL MECHANICAL DEMOLITION NOTES

- A. CONTRACTOR IS RESPONSIBLE FOR ALL MODIFICATIONS TO THE EXISTING PIPING NECESSARY TO PERMIT THE INSTALLATION OF NEW WORK.
- B. PROVIDE TEMPORARY CONNECTIONS TO MAINTAIN EXISTING SYSTEM IN SERVICE DURING CONSTRUCTION.
- C. REMOVE, RELOCATE, AND EXTEND EXISTING INSTALLATIONS TO ACCOMMODATE NEW CONSTRUCTION.
- D. CONTRACTOR TO COORDINATE WITH VA/COR FOR ALL MECHANICAL SERVICE OUTAGES.
- F. CONTRACTOR SHALL BE RESPONSIBLE FOR ANY DAMAGE TO FINISHES OR COMPONENTS NOT SCHEDULED FOR DEMOLITION. DAMAGED ITEMS SHALL BE REPLACED OR REPAIRED TO MEET OR EXCEED FORMER CONDITIONS.
- G. REMOVE ALL ASSOCIATED CLAMPS, HANGERS, SUPPORTS, ETC. ASSOCIATED WITH PIPING REMOVAL.
- H. EXISTING OPENINGS IN CONCRETE SLAB TO BE SEALED. SEE ARCHITECTURAL FOR DETAILS. CONTRACTOR SHALL VERIFY AND BE RESPONSIBLE FOR EXACT NUMBER OF OPENINGS REQUIRING SEALING.
- I. PRIOR TO START OF DEMOLITION, GC SHALL ENSURE THAT A CURRENT VA PROVIDED HAZARDOUS MATERIAL SURVEY HAS BEEN CONDUCTED IDENTIFYING ALL HAZARDOUS MATERIAL FOUND IN SOW AREAS. GC TO VERIFY QUANTITIES AND LOCATIONS OF ALL HAZARDOUS MATERIALS FOUND TO BE REMOVED PRIOR TO DEMOLITION. REMOVAL TO BE IN ACCORDANCE WITH ANY REGULATORY PLANS OR APPROVALS IN STATE OF WEST VIRGINIA. APPROXIMATE LINEAR LENGTH OF PIPING TO BE REMOVED. 2800FT.
- J. REVIEW THIS DRAWING IN CONJUNCTION WITH SHEETS GI401 & GI403 AND CORRESPONDING ARCHITECTURAL, FIRE PROTECTION, PLUMBING, MECHANICAL, ELECTRICAL, AND FOOD SERVICE DEMOLITION AND NEW WORK DRAWINGS FOR A FULL SCOPE OF PROJECT CONSTRUCTION PHASING. THIS INFORMATION IS SUGGESTED. CONTRACTOR IS ULTIMATELY RESPONSIBLE FOR ALL PHASED CONSTRUCTION PLANNING, SEQUENCING, MEANS, METHODS, PROCEDURES, COORDINATION, AND PERFORMANCE OF THE WORK.

MECHANICAL DEMOLITION KEY NOTES

1. EXISTING AIR HANDLING EQUIPMENT TO REMAIN. PROTECT DURING CONSTRUCTION.
2. AIR HANDLING UNIT HV-2 TO BE REMOVED. REMOVE HOT WATER PIPING BACK TO MAIN LOCATED IN INTERSTITIAL SPACE ABOVE. PREPARE TO ROUTE NEW HOT WATER AND CHILLED WATER PIPING BACK TO MECHANICAL ROOM AS PART OF NEW CONSTRUCTION.
3. REMOVE EXISTING CHILLED WATER PUMPS P-1 AND P-2 INCLUDING ALL PIPING, INSULATION, MOUNTING DEVICES, CONTROLS, ETC. REMOVE PIPING BACK TO EXISTING MAIN ABOVE. COORDINATE CHILLED WATER OUTAGES WITH VA/COR. PROVIDE MINIMUM 14 DAYS NOTICE BEFORE COMMENCING WORK.
4. CHILLED WATER PIPING UP. DEMOLISH AND REMOVE BRANCH BACK TO MAIN.

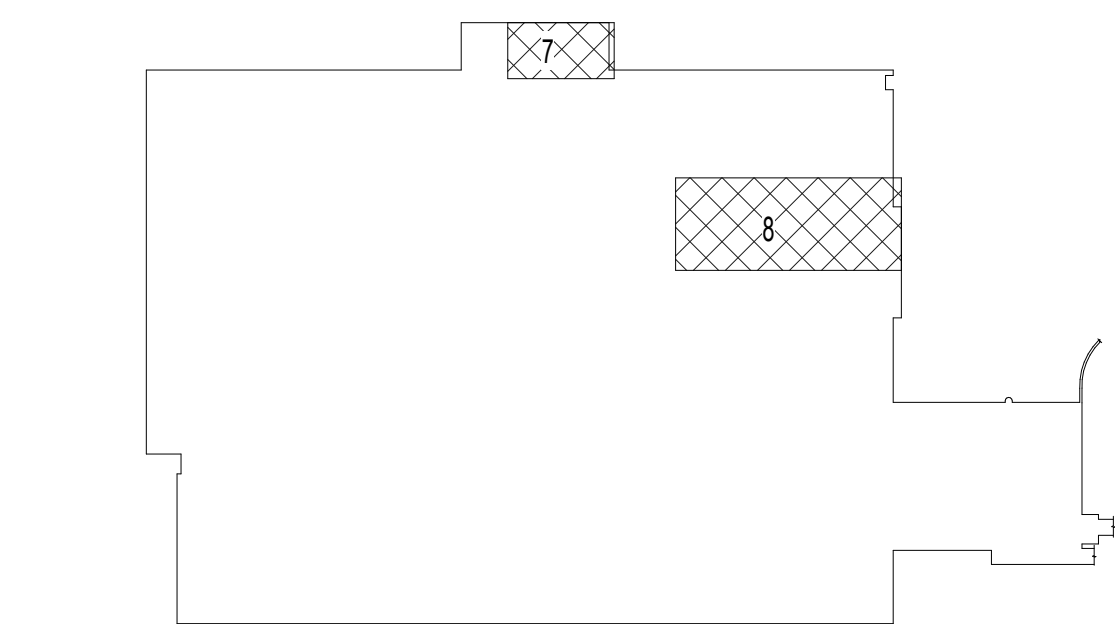

**BASEMENT KEY PLAN - AREA 7 & 8**

NOT TO SCALE

VA CONTRACT NO: 36C24519C0171

		CONSULTANT	<div><div>700 Nicholas Blvd, Suite 300 Elk Grove Village, IL 60007 T: 847.952.9362 F: 847.952.9403 www.bancroft-ae.com</div></div>	STAMP	<div><div>Office of Construction and Facilities Management</div><div><div>VA</div><div>U.S. Department of Veterans Affairs</div></div></div>	Drawing Title MECHANICAL PIPING - ENLARGED BASEMENT DEMOLITION PLAN - AREA 7/8	Phase  100% CONSTRUCTION DOCUMENTS	Project Title RENOVATE/UPGRADE NUTRITION & FOOD SERVICE KITCHEN			Project Number 613-19-103	
								Building Number 500				
								Drawing Number				
								MPD100.7				
100% CONSTRUCTION DOCUMENTS SUBMISSION		07/23/2021										
95% CONSTRUCTION DOCUMENTS SUBMISSION		02/12/2021										
Revisions:		Date:										

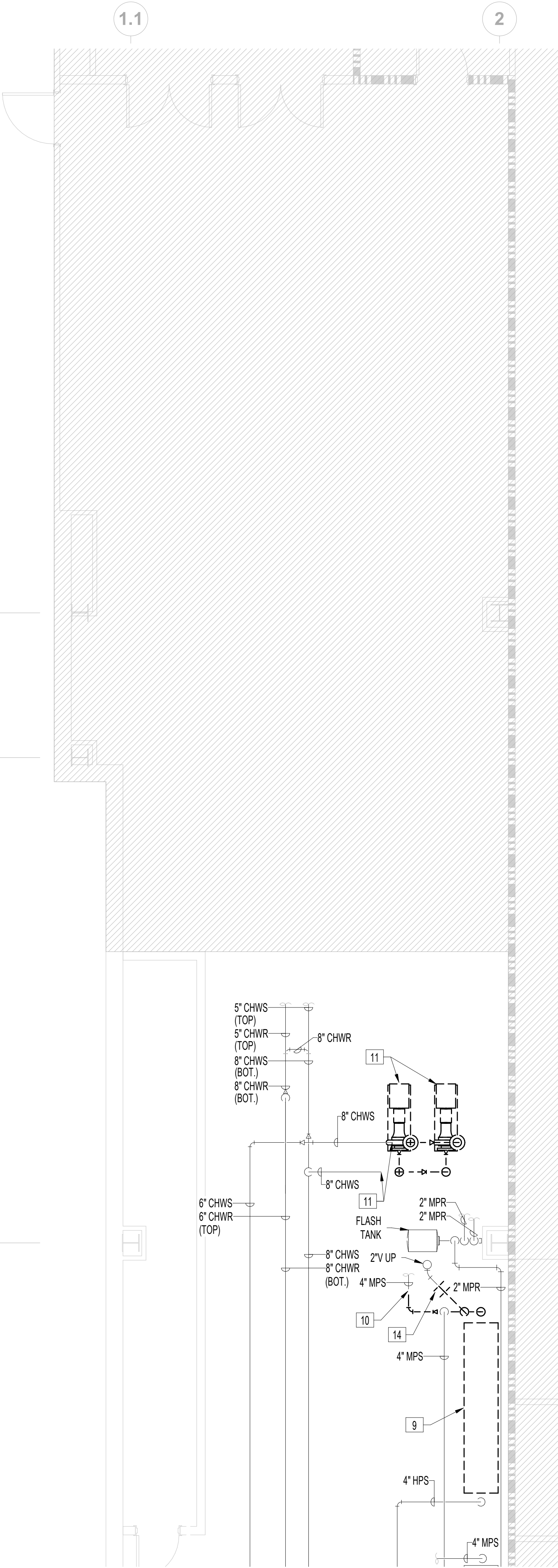

MECHANICAL PIPING - ENLARGED BASEMENT DEMOLITION PLAN - GC105 MECHANICAL ROOM - NORTH

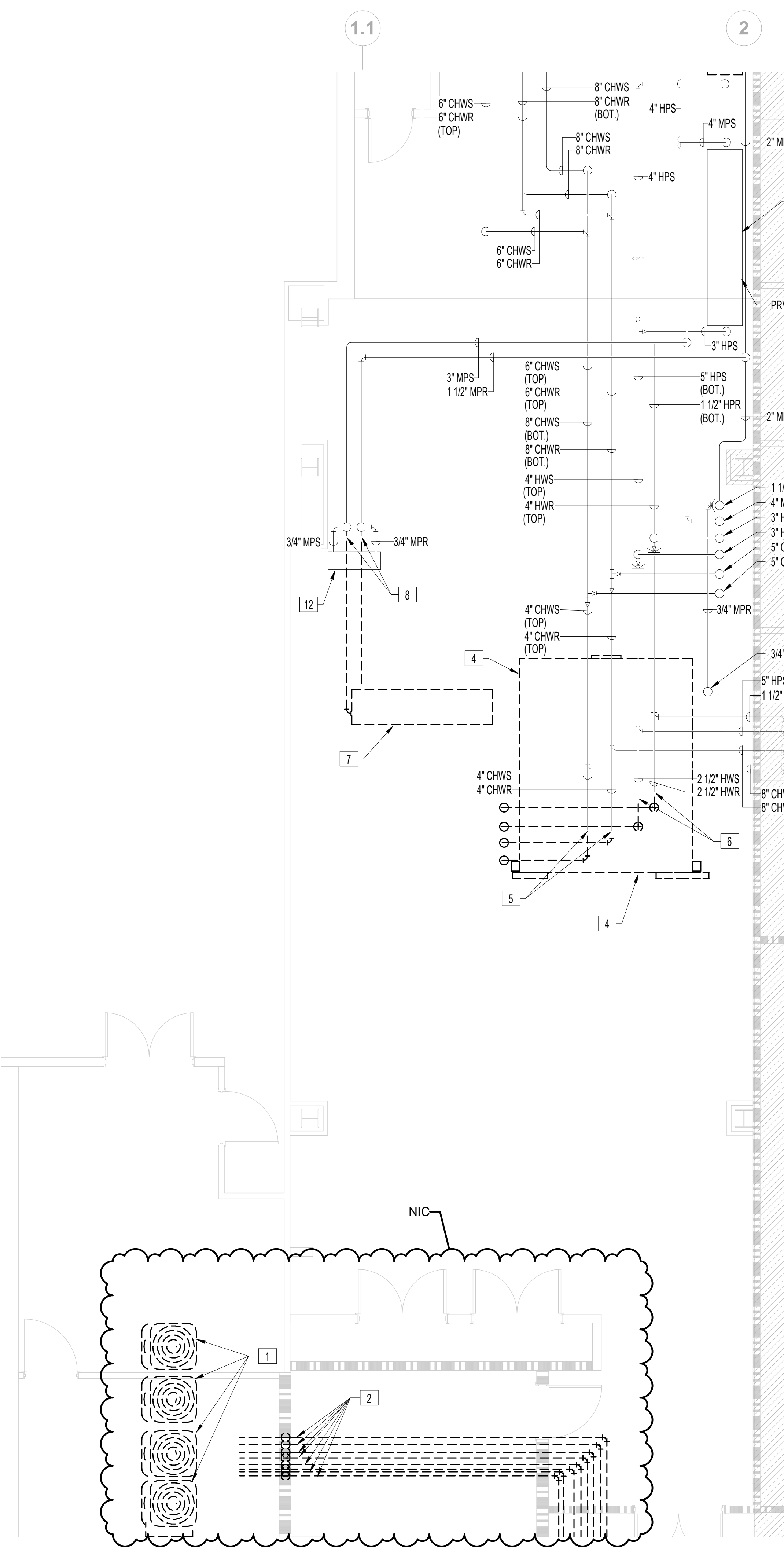

MECHANICAL PIPING - ENLARGED BASEMENT DEMOLITION PLAN - GC105 MECHANICAL ROOM - SOUTH

- FIRE BARRIER LEGEND**
- 1 HOUR FIRE & SMOKE SEPARATION
  - 2 HOUR FIRE & SMOKE SEPARATION

**GENERAL MECHANICAL DEMOLITION NOTES**

- CONTRACTOR IS RESPONSIBLE FOR ALL MODIFICATIONS TO THE EXISTING PIPING NECESSARY TO PERMIT THE INSTALLATION OF NEW WORK.
- PROVIDE TEMPORARY CONNECTIONS TO MAINTAIN EXISTING SYSTEM IN SERVICE DURING CONSTRUCTION.
- REMOVE, RELOCATE, AND EXTEND EXISTING INSTALLATIONS TO ACCOMMODATE NEW CONSTRUCTION.
- CONTRACTOR TO COORDINATE WITH VA/COR FOR ALL MECHANICAL SERVICE OUTAGES.
- CONTRACTOR SHALL BE RESPONSIBLE FOR ANY DAMAGE TO FINISHES OR COMPONENTS NOT SCHEDULED FOR DEMOLITION. DAMAGED ITEMS SHALL BE REPLACED OR REPAIRED TO MEET OR EXCEED FORMER CONDITIONS.
- REMOVE ALL ASSOCIATED CLAMPS, HANGERS, SUPPORTS, ETC. ASSOCIATED WITH PIPING REMOVAL.
- EXISTING OPENINGS IN CONCRETE SLAB TO BE SEALED. SEE ARCHITECTURAL FOR DETAILS. CONTRACTOR SHALL VERIFY AND BE RESPONSIBLE FOR EXACT NUMBER OF OPENINGS REQUIRING SEALING.
- PRIOR TO START OF DEMOLITION, GC SHALL ENSURE THAT A CURRENT VA PROVIDED HAZARDOUS MATERIAL SURVEY HAS BEEN CONDUCTED IDENTIFYING ALL HAZARDOUS MATERIAL FOUND IN SOW AREAS. GC TO VERIFY QUANTITIES AND LOCATIONS OF ALL HAZARDOUS MATERIALS FOUND TO BE REMOVED PRIOR TO DEMOLITION. REMOVAL TO BE IN ACCORDANCE WITH ANY REGULATORY PLANS OR APPROVALS IN STATE OF WEST VIRGINIA. APPROXIMATE LINEAR LENGTH OF PIPING TO BE REMOVED. 2800FT.
- REVIEW THIS DRAWING IN CONJUNCTION WITH SHEETS G1401 & G1403 AND CORRESPONDING ARCHITECTURAL, FIRE PROTECTION, PLUMBING, MECHANICAL, ELECTRICAL, AND FOOD SERVICE DEMOLITION AND NEW WORK DRAWINGS FOR A FULL SCOPE OF PROJECT CONSTRUCTION PHASING. THIS INFORMATION IS SUGGESTED. CONTRACTOR IS ULTIMATELY RESPONSIBLE FOR ALL PHASED CONSTRUCTION PLANNING, SEQUENCING, MEANS, METHODS, PROCEDURES, COORDINATION, AND PERFORMANCE OF THE WORK.

**MECHANICAL DEMOLITION KEY NOTES**

- REMOVE CONDENSING UNITS AND ALL ASSOCIATED PIPING AND COMPONENTS.
- REMOVE ALL REFRIGERANT PIPING SERVING EVAPORATORS IN BASEMENT. (TYP.)
- PIPING TO INTERSTITIAL SPACE. NO DEMOLITION WORK IS TO BE DONE IN ADJACENT AREA (AREA 5). REFER TO MP200.5 FOR CONTINUATION.
- REMOVE EXISTING AIR HANDLING UNIT AC-1 AND ALL ASSOCIATED COMPONENTS INCLUDING SUPPLY FAN, RETURN FAN, DUCTWORK, PIPING, CONTROLS, CONCRETE PAD, ETC.
- REMOVE 4\"/>
- REMOVE 2 1/2\"/>
- REMOVE EXISTING STEAM PREHEAT COIL 500-PH1 AND ALL ASSOCIATED STEAM PIPING AND VALVING.
- REMOVE EXISTING 1 1/2\"/>
- REMOVE EXISTING PRV-12. PREPARE STEAM PIPING FOR NEW CONNECTIONS.
- REMOVE 4\"/>
- REMOVE EXISTING CHILLED WATER PUMPS P-15 AND P-16 AND ASSOCIATED 5\"/>
- EXISTING UNIT HEATER UH-15 TO REMAIN.
- EXISTING PRV TO REMAIN. PROTECT DURING CONSTRUCTION.
- REMOVE EXISTING STEAM VENT PIPING TO THIS POINT. PREPARE PIPING FOR NEW CONNECTION.

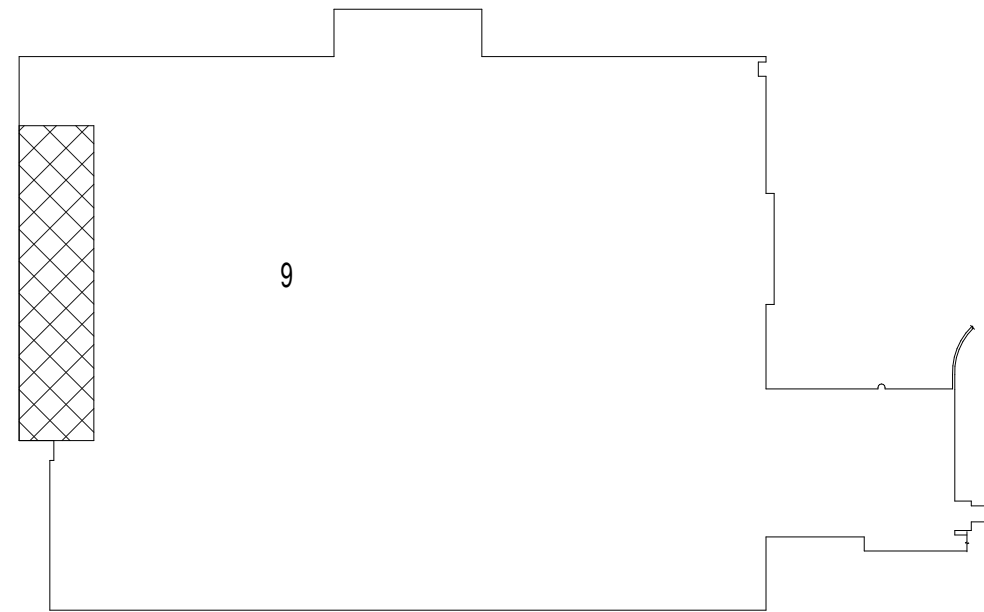

**BASEMENT KEY PLAN - GC105 MECHANICAL ROOM**  
NOT TO SCALE

100% CONSTRUCTION DOCUMENTS SUBMISSION	07/23/2021
95% CONSTRUCTION DOCUMENTS SUBMISSION	02/12/2021
Revisions:	Date:

CONSULTANT

ARCHITECT/ENGINEER OF RECORD

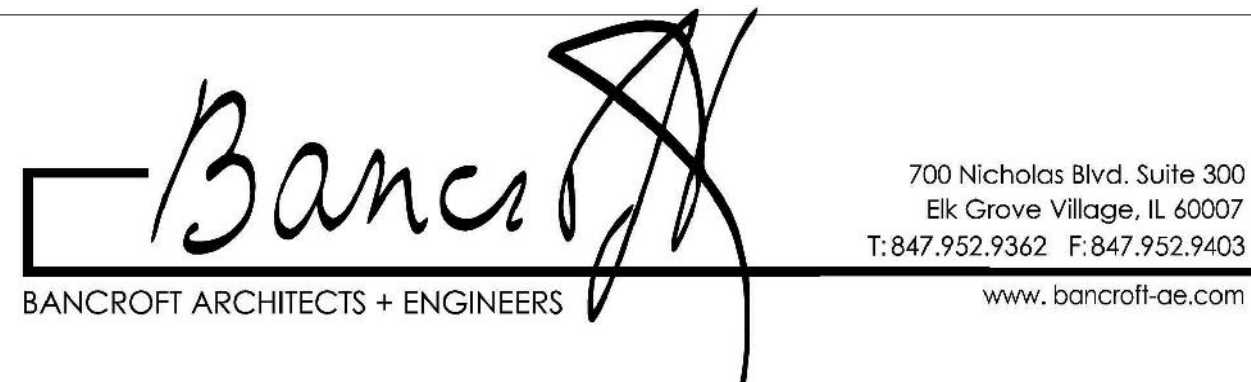

STAMP

Office of  
Construction  
and Facilities  
Management



U.S. Department  
of Veterans Affairs

Drawing Title  
MECHANICAL PIPING - ENLARGED BASEMENT  
DEMOLITION PLAN - GC105 MECHANICAL ROOM

Approved: Project Director

Phase

100% CONSTRUCTION  
DOCUMENTS

FULLY SPRINKLERED

VA CONTRACT NO: 36C24519C0171

Project Title  
RENOVATE/UPGRADE NUTRITION &  
FOOD SERVICE KITCHEN

Location  
MARTINSBURG VA MEDICAL CENTER

Issue Date  
07/23/21

Checked  
RAH

Drawn  
TH





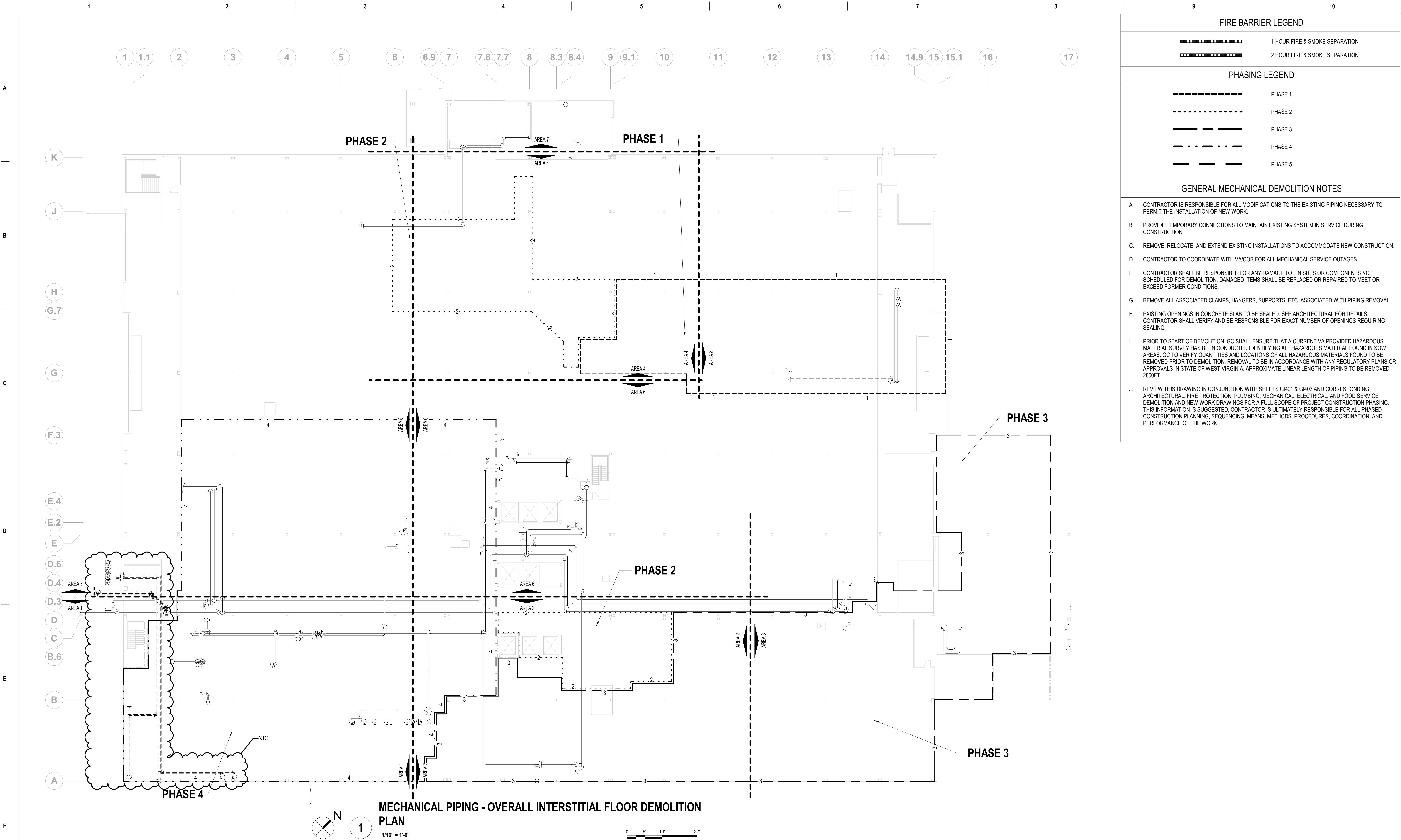

Project Number  
613-19-103  
Building Number  
500

Drawing Number

MPD100.8





FIRE BARRIER LEGEND	
	1 HOUR FIRE & SMOKE SEPARATION
	2 HOUR FIRE & SMOKE SEPARATION
PHASING LEGEND	
	PHASE 1
	PHASE 2
	PHASE 3
	PHASE 4
	PHASE 5
GENERAL MECHANICAL DEMOLITION NOTES	
A.	CONTRACTOR IS RESPONSIBLE FOR ALL MODIFICATIONS TO THE EXISTING PIPING NECESSARY TO PERMIT THE INSTALLATION OF NEW WORK.
B.	PROVIDE TEMPORARY CONNECTIONS TO MAINTAIN EXISTING SYSTEM IN SERVICE DURING CONSTRUCTION.
C.	REMOVE, RELOCATE, AND EXTEND EXISTING INSTALLATIONS TO ACCOMMODATE NEW CONSTRUCTION.
D.	CONTRACTOR TO COORDINATE WITH VA/COR FOR ALL MECHANICAL SERVICE OUTAGES.
F.	CONTRACTOR SHALL BE RESPONSIBLE FOR ANY DAMAGE TO FINISHES OR COMPONENTS NOT SCHEDULED FOR DEMOLITION. DAMAGED ITEMS SHALL BE REPLACED OR REPAIRED TO MEET OR EXCEED FORMER CONDITIONS.
G.	REMOVE ALL ASSOCIATED CLAMPS, HANGERS, SUPPORTS, ETC. ASSOCIATED WITH PIPING REMOVAL.
H.	EXISTING OPENINGS IN CONCRETE SLAB TO BE SEALED. SEE ARCHITECTURAL FOR DETAILS. CONTRACTOR SHALL VERIFY AND BE RESPONSIBLE FOR EXACT NUMBER OF OPENINGS REQUIRING SEALING.
I.	PRIOR TO START OF DEMOLITION, GC SHALL ENSURE THAT A CURRENT VA PROVIDED HAZARDOUS MATERIAL SURVEY HAS BEEN CONDUCTED IDENTIFYING ALL HAZARDOUS MATERIAL FOUND IN SOW AREAS. GC TO VERIFY QUANTITIES AND LOCATIONS OF ALL HAZARDOUS MATERIALS FOUND TO BE REMOVED PRIOR TO DEMOLITION. REMOVAL TO BE IN ACCORDANCE WITH ANY REGULATORY PLANS OR APPROVALS IN STATE OF WEST VIRGINIA. APPROXIMATE LINEAR LENGTH OF PIPING TO BE REMOVED: 2800FT.
J.	REVIEW THIS DRAWING IN CONJUNCTION WITH SHEETS GI401 & GI403 AND CORRESPONDING ARCHITECTURAL, FIRE PROTECTION, PLUMBING, MECHANICAL, ELECTRICAL, AND FOOD SERVICE DEMOLITION AND NEW WORK DRAWINGS FOR A FULL SCOPE OF PROJECT CONSTRUCTION PHASING. THIS INFORMATION IS SUGGESTED. CONTRACTOR IS ULTIMATELY RESPONSIBLE FOR ALL PHASED CONSTRUCTION PLANNING, SEQUENCING, MEANS, METHODS, PROCEDURES, COORDINATION, AND PERFORMANCE OF THE WORK.

100% CONSTRUCTION DOCUMENTS SUBMISSION	07/23/2021
95% CONSTRUCTION DOCUMENTS SUBMISSION	02/12/2021
60% DESIGN DEVELOPMENT	09/11/2020
Revisions:	Date:

CONSULTANT

ARCHITECT/ENGINEER OF RECORD
 BANCROFT ARCHITECTS + ENGINEERS 700 Nicholas Blvd, Suite 300 Elk Grove Village, IL 60007 T: 847.952.9362 F: 847.952.9403 www.bancroft-ae.com

STAMP

Office of Construction and Facilities Management  U.S. Department of Veterans Affairs
---

Drawing Title MECHANICAL PIPING - OVERALL INTERSTITIAL FLOOR DEMOLITION PLAN  Approved: Project Director
--

Phase 100% CONSTRUCTION DOCUMENTS  FULLY SPRINKLERED
--

VA CONTRACT NO: 36C24519C0171			
Project Title RENOVATE/UPGRADE NUTRITION & FOOD SERVICE KITCHEN		Project Number 613-19-103 Building Number 500	
Location MARTINSBURG VA MEDICAL CENTER		Drawing Number MPD200	
Issue Date 07/23/21	Checked RAH	Drawn TH	

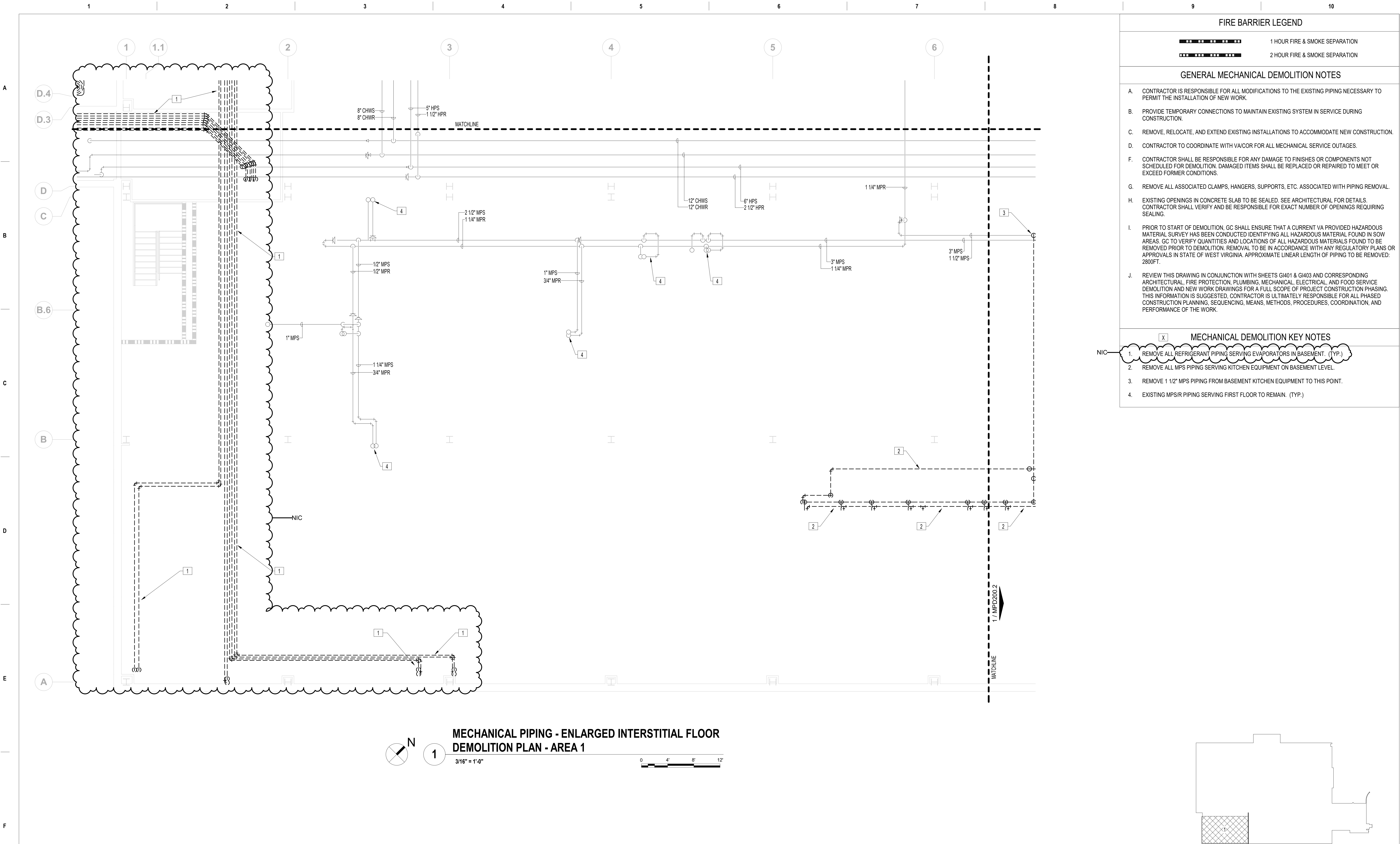

FIRE BARRIER LEGEND	
	1 HOUR FIRE & SMOKE SEPARATION
	2 HOUR FIRE & SMOKE SEPARATION
GENERAL MECHANICAL DEMOLITION NOTES	
A. CONTRACTOR IS RESPONSIBLE FOR ALL MODIFICATIONS TO THE EXISTING PIPING NECESSARY TO PERMIT THE INSTALLATION OF NEW WORK.	
B. PROVIDE TEMPORARY CONNECTIONS TO MAINTAIN EXISTING SYSTEM IN SERVICE DURING CONSTRUCTION.	
C. REMOVE, RELOCATE, AND EXTEND EXISTING INSTALLATIONS TO ACCOMMODATE NEW CONSTRUCTION.	
D. CONTRACTOR TO COORDINATE WITH VA/COR FOR ALL MECHANICAL SERVICE OUTAGES.	
F. CONTRACTOR SHALL BE RESPONSIBLE FOR ANY DAMAGE TO FINISHES OR COMPONENTS NOT SCHEDULED FOR DEMOLITION. DAMAGED ITEMS SHALL BE REPLACED OR REPAIRED TO MEET OR EXCEED FORMER CONDITIONS.	
G. REMOVE ALL ASSOCIATED CLAMPS, HANGERS, SUPPORTS, ETC. ASSOCIATED WITH PIPING REMOVAL.	
H. EXISTING OPENINGS IN CONCRETE SLAB TO BE SEALED. SEE ARCHITECTURAL FOR DETAILS. CONTRACTOR SHALL VERIFY AND BE RESPONSIBLE FOR EXACT NUMBER OF OPENINGS REQUIRING SEALING.	
I. PRIOR TO START OF DEMOLITION, GC SHALL ENSURE THAT A CURRENT VA PROVIDED HAZARDOUS MATERIAL SURVEY HAS BEEN CONDUCTED IDENTIFYING ALL HAZARDOUS MATERIAL FOUND IN SOW AREAS. GC TO VERIFY QUANTITIES AND LOCATIONS OF ALL HAZARDOUS MATERIALS FOUND TO BE REMOVED PRIOR TO DEMOLITION. REMOVAL TO BE IN ACCORDANCE WITH ANY REGULATORY PLANS OR APPROVALS IN STATE OF WEST VIRGINIA. APPROXIMATE LINEAR LENGTH OF PIPING TO BE REMOVED. 2800FT.	
J. REVIEW THIS DRAWING IN CONJUNCTION WITH SHEETS GI401 & GI403 AND CORRESPONDING ARCHITECTURAL, FIRE PROTECTION, PLUMBING, MECHANICAL, ELECTRICAL, AND FOOD SERVICE DEMOLITION AND NEW WORK DRAWINGS FOR A FULL SCOPE OF PROJECT CONSTRUCTION PHASING. THIS INFORMATION IS SUGGESTED. CONTRACTOR IS ULTIMATELY RESPONSIBLE FOR ALL PHASED CONSTRUCTION PLANNING, SEQUENCING, MEANS, METHODS, PROCEDURES, COORDINATION, AND PERFORMANCE OF THE WORK.	
MECHANICAL DEMOLITION KEY NOTES	
1. REMOVE ALL REFRIGERANT PIPING SERVING EVAPORATORS IN BASEMENT. (TYP.)	
2. REMOVE ALL MPS PIPING SERVING KITCHEN EQUIPMENT ON BASEMENT LEVEL.	
3. REMOVE 1 1/2" MPS PIPING FROM BASEMENT KITCHEN EQUIPMENT TO THIS POINT.	
4. EXISTING MPS/R PIPING SERVING FIRST FLOOR TO REMAIN. (TYP.)	

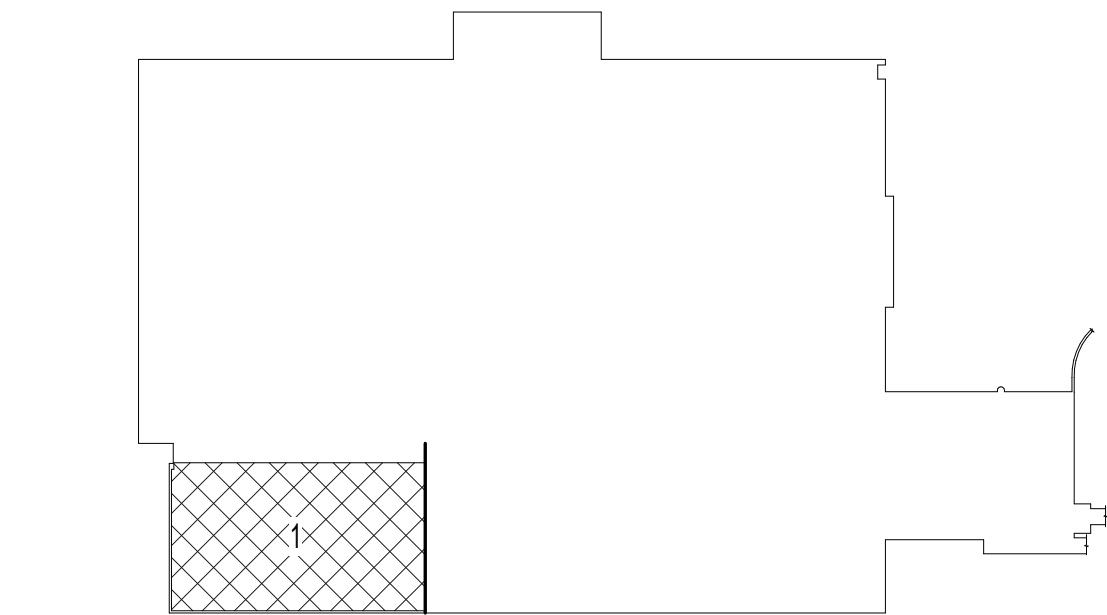

100% CONSTRUCTION DOCUMENTS SUBMISSION	07/23/2021
95% CONSTRUCTION DOCUMENTS SUBMISSION	02/12/2021
Revisions:	Date:

CONSULTANT

ARCHITECT/ENGINEER OF RECORD
 BANCROFT ARCHITECTS + ENGINEERS 700 Nicholas Blvd. Suite 300 Elk Grove Village, IL 60007 T: 847.952.9362 F: 847.952.9403 www.bancroft-ae.com

STAMP

Office of Construction and Facilities Management  VA U.S. Department of Veterans Affairs
--



Drawing Title MECHANICAL PIPING - ENLARGED INTERSTITIAL FLOOR DEMOLITION PLAN - AREA 1
Approved: Project Director

Phase 100% CONSTRUCTION DOCUMENTS
FULLY SPRINKLERED

Project Title  RENOVATE/UPGRADE NUTRITION & FOOD SERVICE KITCHEN			Project Number 613-19-103
			Building Number 500
Location MARTINSBURG VA MEDICAL CENTER			Drawing Number
Issue Date 07/23/21	Checked RAH	Drawn TH	MPD200.1

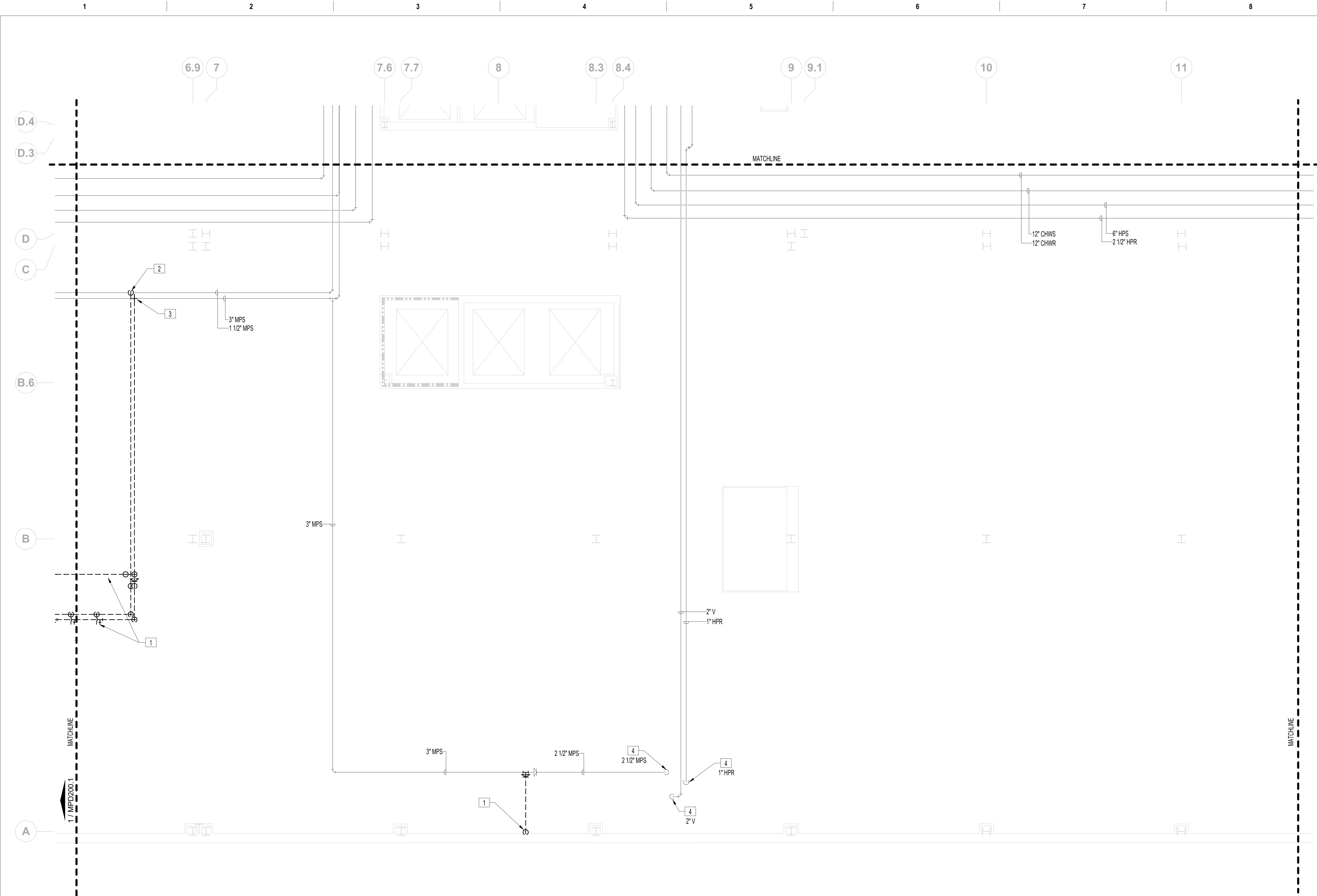



FIRE BARRIER LEGEND	
	1 HOUR FIRE & SMOKE SEPARATION
	2 HOUR FIRE & SMOKE SEPARATION
GENERAL MECHANICAL DEMOLITION NOTES	
A.	CONTRACTOR IS RESPONSIBLE FOR ALL MODIFICATIONS TO THE EXISTING PIPING NECESSARY TO PERMIT THE INSTALLATION OF NEW WORK.
B.	PROVIDE TEMPORARY CONNECTIONS TO MAINTAIN EXISTING SYSTEM IN SERVICE DURING CONSTRUCTION.
C.	REMOVE, RELOCATE, AND EXTEND EXISTING INSTALLATIONS TO ACCOMMODATE NEW CONSTRUCTION.
D.	CONTRACTOR TO COORDINATE WITH VA/COR FOR ALL MECHANICAL SERVICE OUTAGES.
F.	CONTRACTOR SHALL BE RESPONSIBLE FOR ANY DAMAGE TO FINISHES OR COMPONENTS NOT SCHEDULED FOR DEMOLITION. DAMAGED ITEMS SHALL BE REPLACED OR REPAIRED TO MEET OR EXCEED FORMER CONDITIONS.
G.	REMOVE ALL ASSOCIATED CLAMPS, HANGERS, SUPPORTS, ETC. ASSOCIATED WITH PIPING REMOVAL.
H.	EXISTING OPENINGS IN CONCRETE SLAB TO BE SEALED. SEE ARCHITECTURAL FOR DETAILS. CONTRACTOR SHALL VERIFY AND BE RESPONSIBLE FOR EXACT NUMBER OF OPENINGS REQUIRING SEALING.
I.	PRIOR TO START OF DEMOLITION, GC SHALL ENSURE THAT A CURRENT VA PROVIDED HAZARDOUS MATERIAL SURVEY HAS BEEN CONDUCTED IDENTIFYING ALL HAZARDOUS MATERIAL FOUND IN SOW AREAS. GC TO VERIFY QUANTITIES AND LOCATIONS OF ALL HAZARDOUS MATERIALS FOUND TO BE REMOVED PRIOR TO DEMOLITION. REMOVAL TO BE IN ACCORDANCE WITH ANY REGULATORY PLANS OR APPROVALS IN STATE OF WEST VIRGINIA. APPROXIMATE LINEAR LENGTH OF PIPING TO BE REMOVED. 2800FT.
J.	REVIEW THIS DRAWING IN CONJUNCTION WITH SHEETS G1401 & G1403 AND CORRESPONDING ARCHITECTURAL, FIRE PROTECTION, PLUMBING, MECHANICAL, ELECTRICAL, AND FOOD SERVICE DEMOLITION AND NEW WORK DRAWINGS FOR A FULL SCOPE OF PROJECT CONSTRUCTION PHASING. THIS INFORMATION IS SUGGESTED. CONTRACTOR IS ULTIMATELY RESPONSIBLE FOR ALL PHASED CONSTRUCTION PLANNING, SEQUENCING, MEANS, METHODS, PROCEDURES, COORDINATION, AND PERFORMANCE OF THE WORK.
<div>X</div>	MECHANICAL DEMOLITION KEY NOTES
1.	REMOVE ALL MPS PIPING SERVING KITCHEN EQUIPMENT ON BASEMENT LEVEL.
2.	REMOVE 1 1/2" MPS PIPING FROM BASEMENT KITCHEN EQUIPMENT TO THIS POINT.
3.	REMOVE 2" MPS PIPING FROM BASEMENT KITCHEN EQUIPMENT TO THIS POINT.
4.	EXISTING PIPING OF INDICATED SIZE AND TYPE DOWN TO FLOOR BELOW. REFER TO MPD100.2 FOR CONTINUATION.

 **MECHANICAL PIPING - ENLARGED INTERSTITIAL FLOOR DEMOLITION PLAN - AREA 2**  
1  
3/16" = 1'-0"

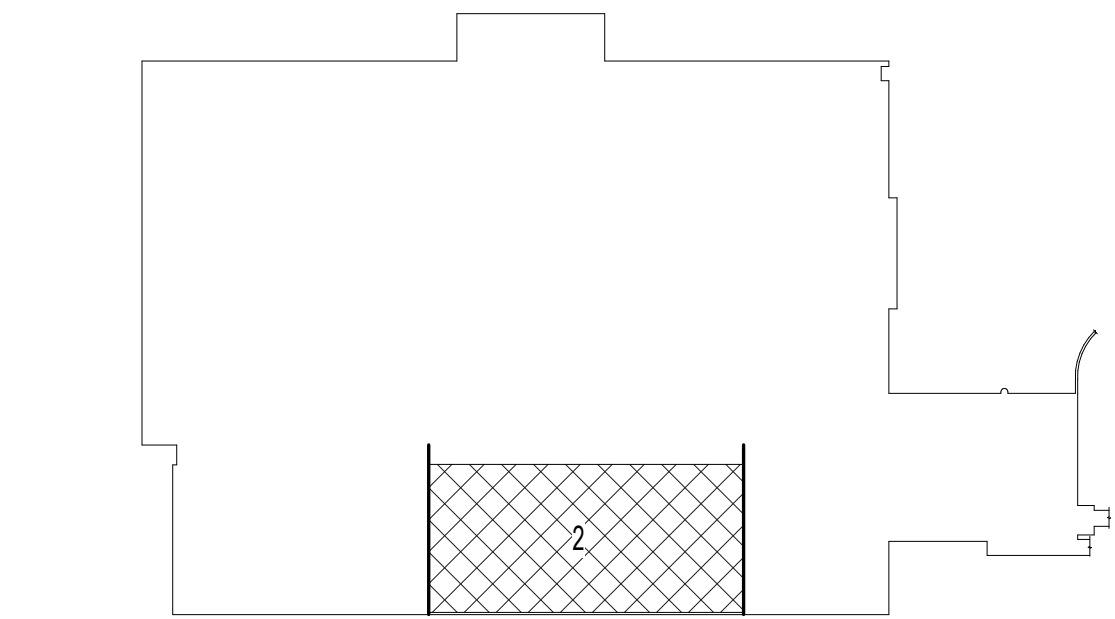

 **BASEMENT KEY PLAN - AREA 2**  
NOT TO SCALE

VA CONTRACT NO: 36C24519C0171

		CONSULTANT	ARCHITECT/ENGINEER OF RECORD	STAMP	Office of Construction and Facilities Management	Drawing Title MECHANICAL PIPING - ENLARGED INTERSTITIAL FLOOR DEMOLITION PLAN - AREA 2	Phase 100% CONSTRUCTION DOCUMENTS	Project Title RENOVATE/UPGRADE NUTRITION & FOOD SERVICE KITCHEN	Project Number 613-19-103
									

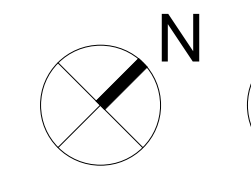
$$3/16'' = 1'-0''$$

**3/16" = 1'-0"**

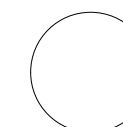
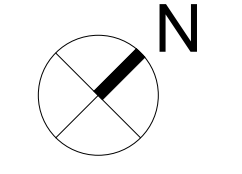

NOT TO  
SCALE

Project Title	RENOVATE/UPGRADE NUTRITION & FOOD SERVICE KITCHEN
---------------	---

	<b>Location</b> MARTINSBURG VA MEDICAL CENTER		D

Issue Date	Checked	Drawn
07/23/21	BAH	TH

Project Number  
613-19-103

Building Number  
500

Drawing Number

MPD200.7

VA FORM 08-6231

The logo features the word "Bancroft" in a large, elegant, handwritten-style script. To the left of the word is a square icon containing a stylized 'B' shape. To the right of the word is a large, abstract, handwritten-style flourish or signature mark.

**BANCROFT ARCHITECTS + ENGINEERS**

700 Nicholas Blvd, Suite 300  
Elk Grove Village, IL 60007  
T: 847.952.9362 F: 847.952.9403  
[www.bancroft-ae.com](http://www.bancroft-ae.com)

Office of  
Construction  
and Facilities  
Management

**VA** | U.S. Department  
of Veterans Affairs

Approved: Project Director

FULLY SPRINKLERED

Phase

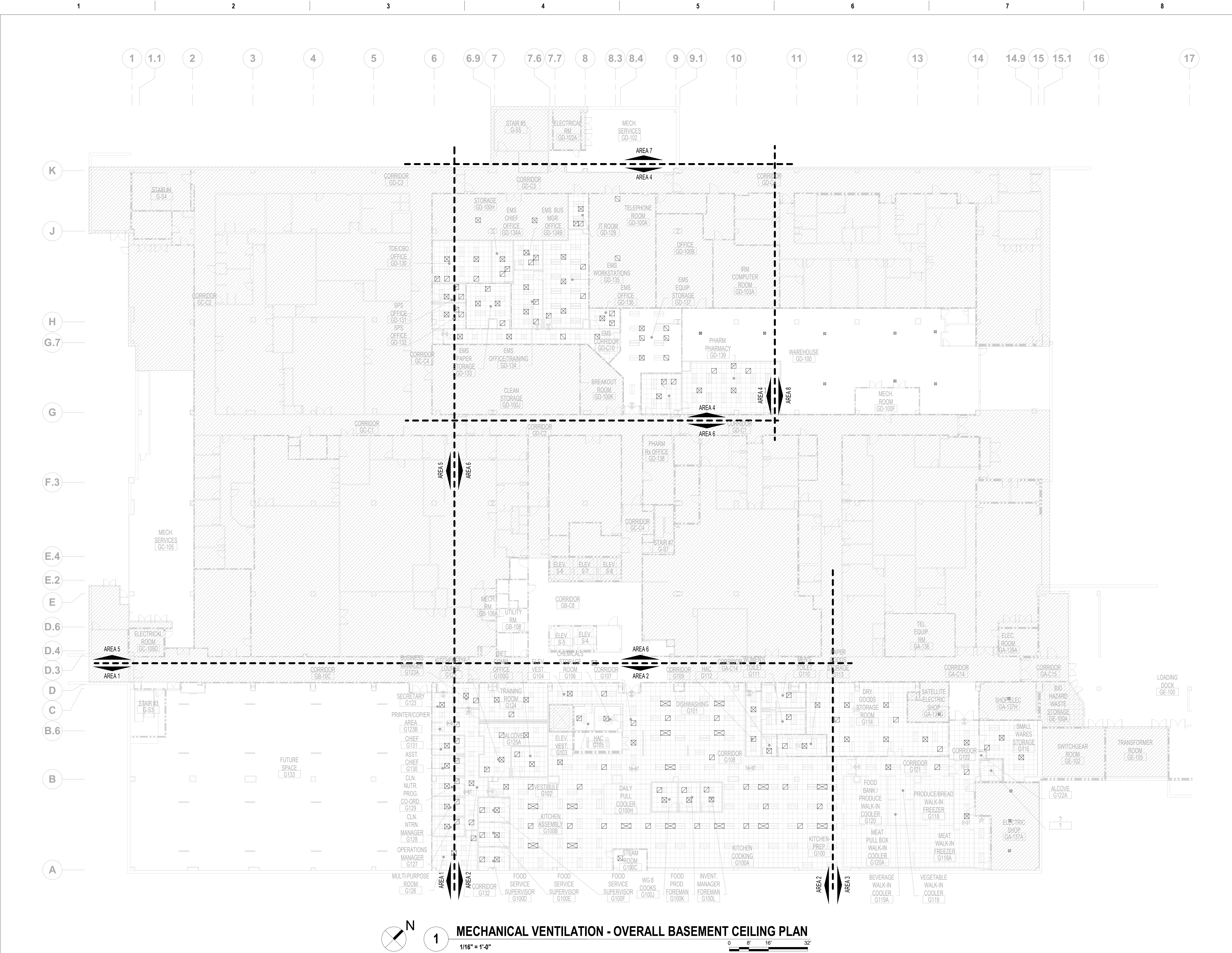

FIRE BARRIER LEGEND

1 HOUR FIRE & SMOKE SEPARATION

2 HOUR FIRE & SMOKE SEPARATION

GENERAL MECHANICAL NOTES

A. CONTRACTOR TO COORDINATE WITH ALL TRADES PRIOR TO CONSTRUCTION.

B. ITEMS THAT REQUIRE ACCESS, SUCH AS THOSE FOR OPERATING, CLEANING, SERVICING, MAINTENANCE AND CALIBRATION SHALL BE EASILY AND SAFELY ACCESSIBLE. SUCH ITEMS INCLUDE VALVES, FILTERS, STRAINERS, TRANSMITTERS, AND CONTROL DEVICES. PRIOR TO COMMENCING INSTALLATION WORK ANY CONFLICTS BETWEEN THIS REQUIREMENT AND THE CONTRACT DRAWINGS SHALL BE REFERRED TO THE VA/COR FOR RESOLUTION.

C. PROVIDE FIRE DAMPERS ON ALL FIRE RATED DUCT PENETRATIONS. FIRE DAMPERS TO MATCH EXISTING WALL RATINGS. PROVIDE ACCESS FOR ALL NEW AND EXISTING DAMPERS. COORDINATE EXACT LOCATION OF DAMPERS IN FIELD.

D. CONTRACTOR TO COORDINATE DIFFUSER/REGISTER LOCATIONS WITH REFLECTIVE CEILING PLAN AND LIGHTING.

E. ALL LIGHT LINE WEIGHT REPRESENTS EXISTING DUCT.

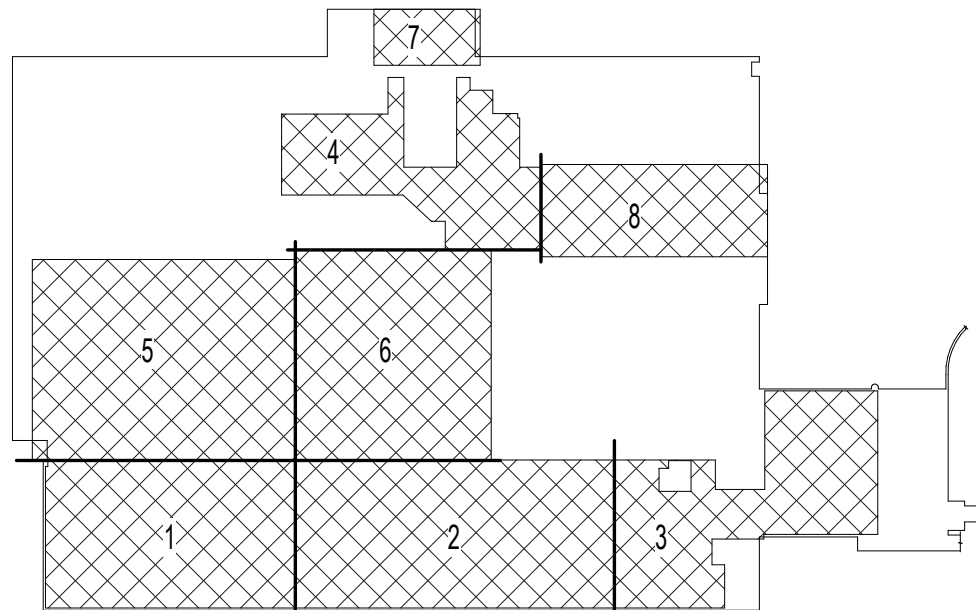

BASEMENT KEY PLAN

NOT TO SCALE

VA CONTRACT NO: 36C24519C0171

		CONSULTANT	ARCHITECT/ENGINEER OF RECORD	STAMP	Office of Construction and Facilities Management	Drawing Title MECHANICAL VENTILATION - OVERALL BASEMENT CEILING PLAN	Phase 100% CONSTRUCTION DOCUMENTS	Project Title RENOVATE/UPGRADE NUTRITION & FOOD SERVICE KITCHEN		Project Number 613-19-103	
										Building Number 500	
100% CONSTRUCTION DOCUMENTS SUBMISSION	07/23/2021									Approved: Project Director	
95% CONSTRUCTION DOCUMENTS SUBMISSION	02/12/2021							issue Date 07/23/21		Checked RAH	MC100
60% DESIGN DEVELOPMENT	09/11/2020								Drawn TH		
Revisions:	Date:										
			<div><div></div><div><div>700 Nicholas Blvd, Suite 300 Elk Grove Village, IL 60007 T: 847.952.9362 F: 847.952.9403 www.bancroft-ae.com</div></div></div>								



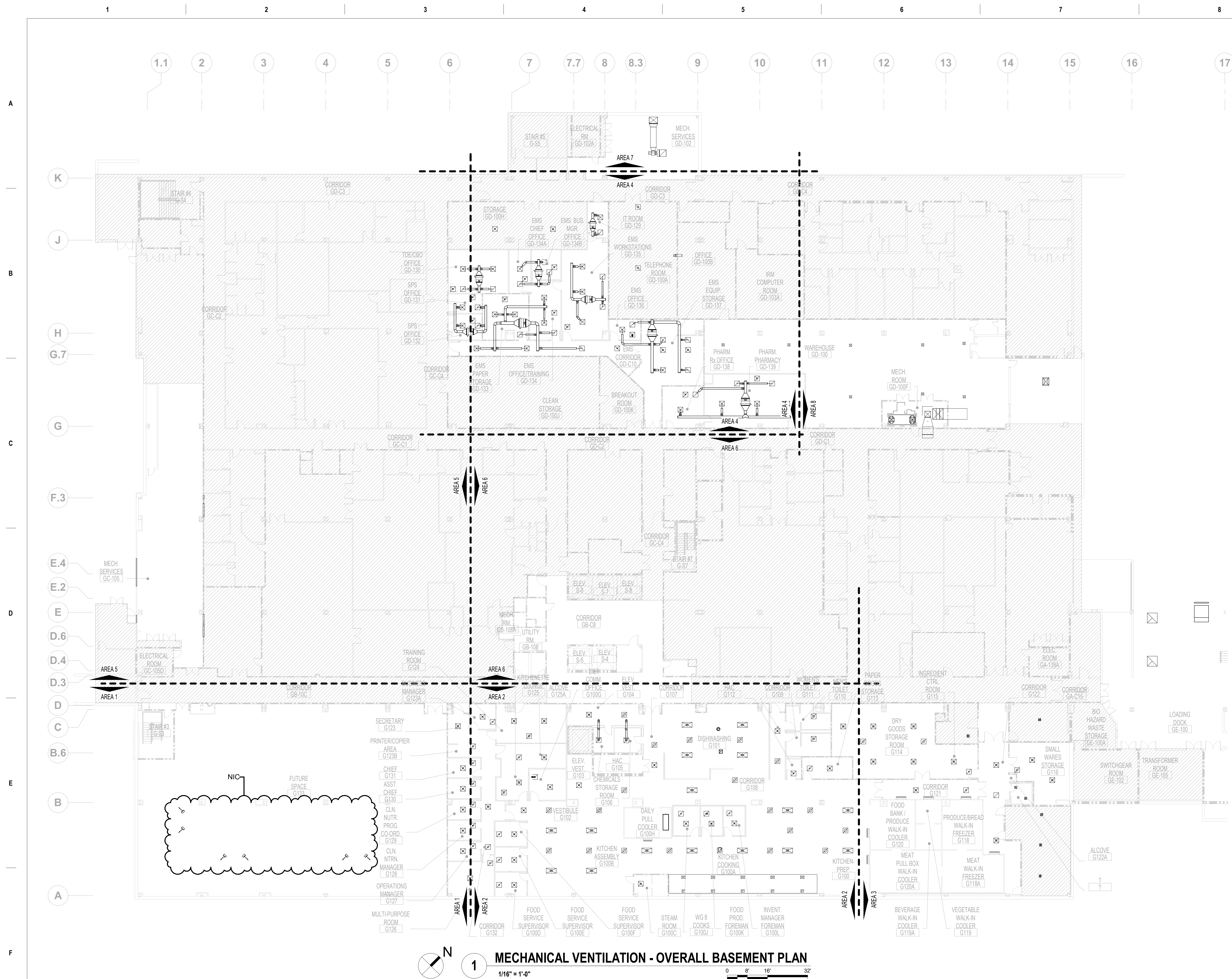

### FIRE BARRIER LEGEND

**00000000**

### 1 HOUR FIRE & SMOKE SEPARATION

□ □ □   □ □ □   □ □ □   □ □ □

## 2 HOUR FIRE & SMOKE SEPARATION

## GENERAL MECHANICAL NOTES

- A. CONTRACTOR TO COORDINATE WITH ALL TRADES PRIOR TO CONSTRUCTION.
- B. ITEMS THAT REQUIRE ACCESS, SUCH AS THOSE FOR OPERATING, CLEANING, SERVICING, MAINTENANCE AND CALIBRATION SHALL BE EASILY AND SAFELY ACCESSIBLE. SUCH ITEMS INCLUDE VALVES, FILTERS, STRAINERS, TRANSMITTERS, AND CONTROL DEVICES. PRIOR TO COMMENCING INSTALLATION WORK ANY CONFLICTS BETWEEN THIS REQUIREMENT AND THE CONTRACT DRAWINGS SHALL BE REFERRED TO THE VA/CFR FOR RESOLUTION.
- C. PROVIDE FIRE DAMPERS ON ALL FIRE RATED DUCT PENETRATIONS. FIRE DAMPERS TO MATCH EXISTING WALL RATINGS. PROVIDE ACCESS FOR ALL NEW AND EXISTING DAMPERS. COORDINATE EXACT LOCATION OF DAMPERS IN FIELD.
- D. CONTRACTOR TO COORDINATE DIFFUSER/REGISTER LOCATIONS WITH REFLECTIVE CEILING PLAN AND LIGHTING.
- E. ALL LIGHT LINE WEIGHT REPRESENTS EXISTING DUCT.

## MECHANICAL VENTILATION - OVERALL BASEMENT PLAN

**1/16" = 1'-0"**

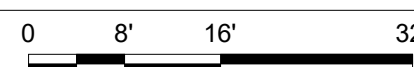

### BASEMENT KEY PLAN

NOT TO  
SCALE

VA CONTRACT NO: 36C24519C0171

Project Title	RENOVATE/UPGRADE NUTRITION & FOOD SERVICE KITCHEN
---------------	---

Location	MARTINSBURG VA MEDICAL CENTER
----------	-------------------------------

Issue Date  
07/23/21

Checked  
RAH

Drawn

Project Number	613-19-103
Building Number	500

Drawing Number

MH100

100% CONSTRUCTION DOCUMENTS SUBMISSION	07/23/2021
95% CONSTRUCTION DOCUMENTS SUBMISSION	02/12/2021
60% DESIGN DEVELOPMENT	09/11/2020
30% SCHEMATIC DESIGN DEVELOPMENT	05/24/2020
Revisions:	Date:

CONSULTANT

ARCHITECT/ENGINEER OF RECORD

**STAMP**

Office of  
Construction  
and Facilities  
Management

**VA**U.S. Department  
of Veterans Affairs

**Drawing Title**  
MECHANICAL VENTILATION - OVERALL BASEMENT  
PLAN



Approved: Project Director

Phase

## 100% CONSTRUCTION DOCUMENTS

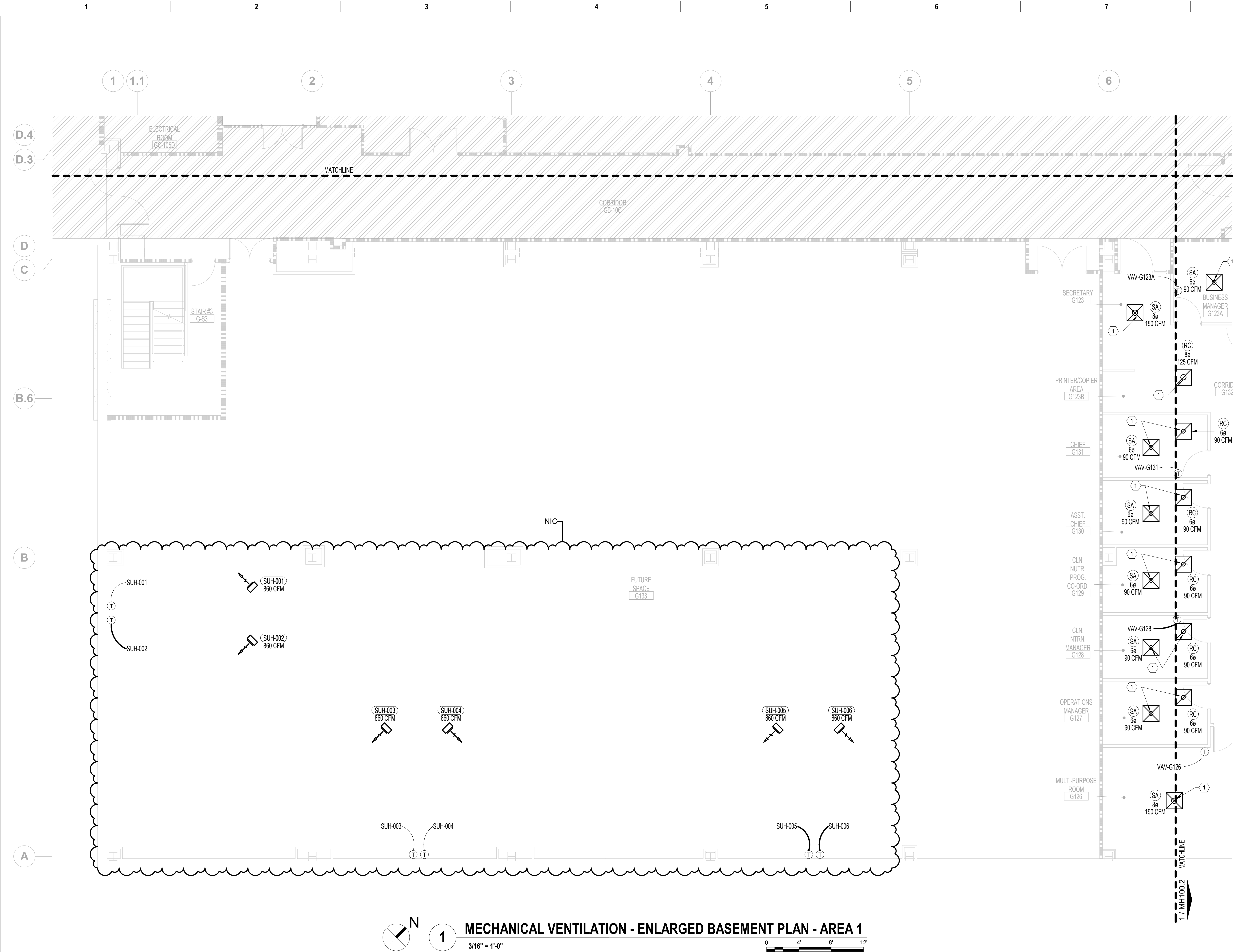
FULLY SPRINKLERED



FIRE BARRIER LEGEND	
	1 HOUR FIRE & SMOKE SEPARATION
	2 HOUR FIRE & SMOKE SEPARATION
GENERAL MECHANICAL NOTES	
<p>A. CONTRACTOR TO COORDINATE WITH ALL TRADES PRIOR TO CONSTRUCTION.</p> <p>B. ITEMS THAT REQUIRE ACCESS, SUCH AS THOSE FOR OPERATING, CLEANING, SERVICING, MAINTENANCE AND CALIBRATION SHALL BE EASILY AND SAFELY ACCESSIBLE. SUCH ITEMS INCLUDE VALVES, FILTERS, STRAINERS, TRANSMITTERS, AND CONTROL DEVICES. PRIOR TO COMMENCING INSTALLATION WORK ANY CONFLICTS BETWEEN THIS REQUIREMENT AND THE CONTRACT DRAWINGS SHALL BE REFERRED TO THE VA/COR FOR RESOLUTION.</p> <p>C. PROVIDE FIRE DAMPERS ON ALL FIRE RATED DUCT PENETRATIONS. FIRE DAMPERS TO MATCH EXISTING WALL RATINGS. PROVIDE ACCESS FOR ALL NEW AND EXISTING DAMPERS. COORDINATE EXACT LOCATION OF DAMPERS IN FIELD.</p> <p>D. CONTRACTOR TO COORDINATE DIFFUSER/REGISTER LOCATIONS WITH REFLECTIVE CEILING PLAN AND LIGHTING.</p> <p>E. ALL LIGHT LINE WEIGHT REPRESENTS EXISTING DUCT.</p>	
MECHANICAL KEY NOTES	
<p>1. DUCT WITH SIZE MATCHING INDICATED NECK SIZE UP TO INTERSTITIAL SPACE. REFER TO MH200.1 FOR CONTINUATION. (TYP.)</p>	

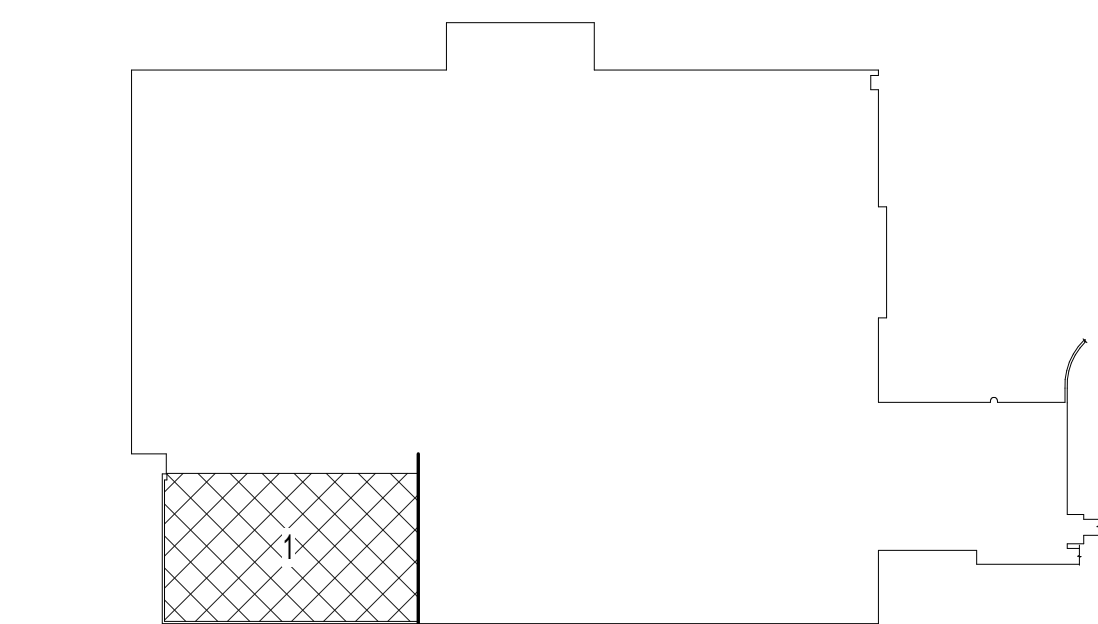

**BASEMENT KEY PLAN - AREA 1**  
NOT TO SCALE

VA CONTRACT NO: 36C24519C0171

		CONSULTANT	ARCHITECT/ENGINEER OF RECORD <div><div><div>700 Nicholas Blvd, Suite 300 Elk Grove Village, IL 60007 T: 847.952.9362 F: 847.952.9403 www.bancroft-ae.com</div></div></div>	STAMP	Office of Construction and Facilities Management	Drawing Title MECHANICAL VENTILATION - ENLARGED BASEMENT PLAN - AREA 1	Phase 100% CONSTRUCTION DOCUMENTS	Project Title RENOVATE/UPGRADE NUTRITION & FOOD SERVICE KITCHEN	Project Number 613-19-103							
										Building Number 500						
100% CONSTRUCTION DOCUMENTS SUBMISSION	07/23/2021															
95% CONSTRUCTION DOCUMENTS SUBMISSION	02/12/2021															
60% DESIGN DEVELOPMENT	09/11/2020															
Revisions:	Date:															

		Location MARTINSBURG VA MEDICAL CENTER		Drawing Number	
Issue Date 07/23/21	Checked RAH	Drawn TH	MH100.1		



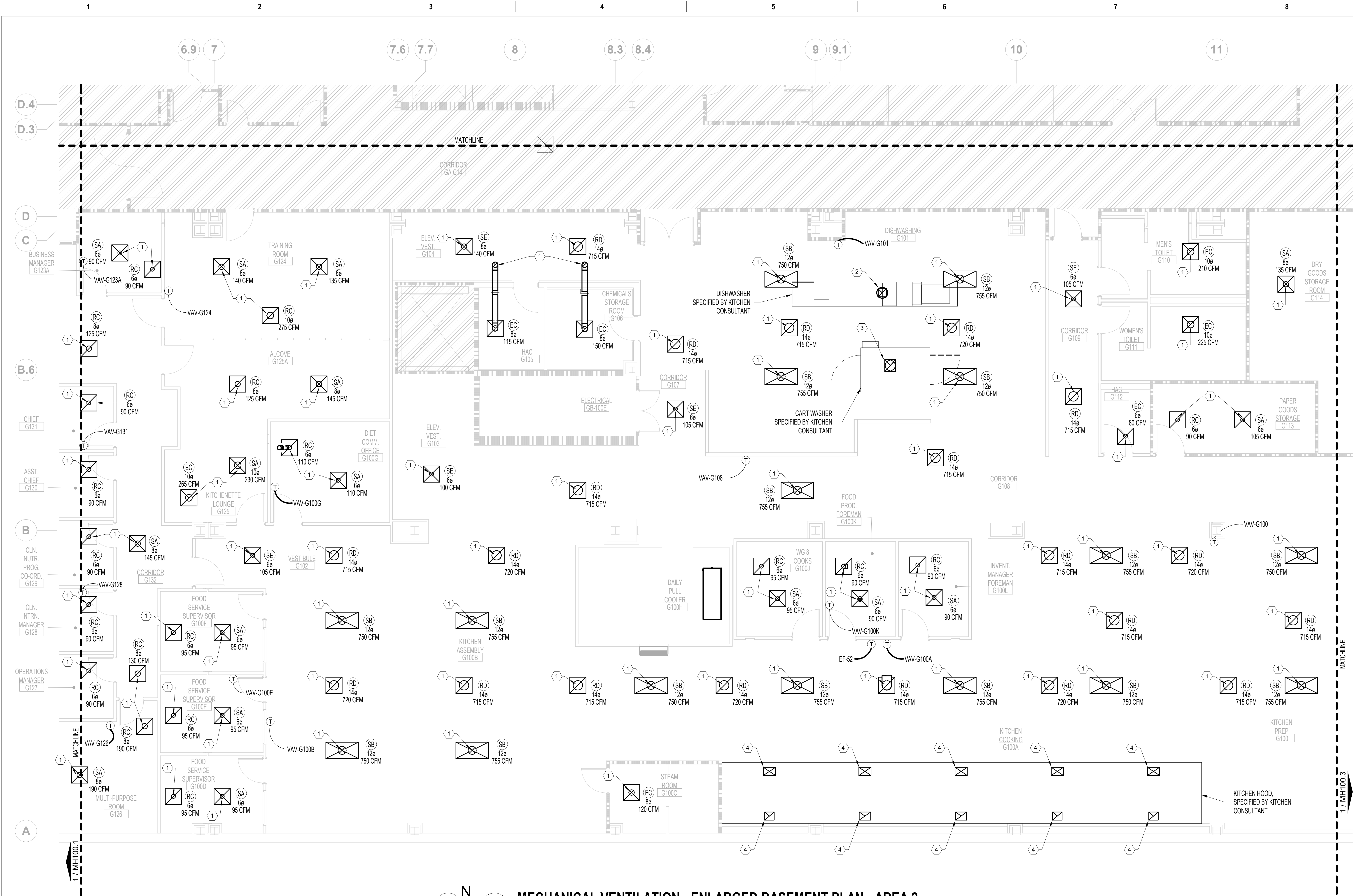

MECHANICAL VENTILATION - ENLARGED BASEMENT PLAN - AREA 2  
3/16" = 1'-0"

FIRE BARRIER LEGEND

- 1 HOUR FIRE & SMOKE SEPARATION
- 2 HOUR FIRE & SMOKE SEPARATION

GENERAL MECHANICAL NOTES

- A. CONTRACTOR TO COORDINATE WITH ALL TRADES PRIOR TO CONSTRUCTION.
- B. ITEMS THAT REQUIRE ACCESS, SUCH AS THOSE FOR OPERATING, CLEANING, SERVICING, MAINTENANCE AND CALIBRATION SHALL BE EASILY AND SAFELY ACCESSIBLE. SUCH ITEMS INCLUDE VALVES, FILTERS, STRAINERS, TRANSMITTERS, AND CONTROL DEVICES. PRIOR TO COMMENCING INSTALLATION WORK ANY CONFLICTS BETWEEN THIS REQUIREMENT AND THE CONTRACT DRAWINGS SHALL BE REFERRED TO THE VA/COR FOR RESOLUTION.
- C. PROVIDE FIRE DAMPERS ON ALL FIRE RATED DUCT PENETRATIONS. FIRE DAMPERS TO MATCH EXISTING WALL RATINGS. PROVIDE ACCESS FOR ALL NEW AND EXISTING DAMPERS. COORDINATE EXACT LOCATION OF DAMPERS IN FIELD.
- D. CONTRACTOR TO COORDINATE DIFFUSER/REGISTER LOCATIONS WITH REFLECTIVE CEILING PLAN AND LIGHTING.
- E. ALL LIGHT LINE WEIGHT REPRESENTS EXISTING DUCT.

MECHANICAL KEY NOTES

- 1. DUCT WITH SIZE MATCHING INDICATED NECK SIZE UP TO INTERSTITIAL SPACE. REFER TO MH200.2 FOR CONTINUATION (TYP.)
- 2. 16"ø UP FROM DISHWASHER (SPECIFIED BY KITCHEN CONSULTANT) TO EXISTING EXHAUST RISER IN INTERSTITIAL.
- 3. 15"ø UP FROM CART WASHER (SPECIFIED BY KITCHEN CONSULTANT) TO EXISTING EXHAUST RISER IN INTERSTITIAL.
- 4. PROVIDE ALL NECESSARY TRANSITIONS TO CONNECT DUCTWORK TO EXHAUST HOOD. COORDINATE WITH KITCHEN CONTRACTOR FOR SIZE AND INSTALLATION PROCEDURES.
- 5. INSTALL KITCHEN EXHAUST HOOD PER MANUFACTURER'S INSTALLATION INSTRUCTIONS. REFER TO KITCHEN CONSULTANT DRAWINGS FOR MORE DETAILS.
- 6. PROVIDE TEMPERATURE SENSOR PER HALTON DESIGN/DRAWINGS FOR CONTROLLING KITCHEN HOOD EQUIPMENT. REFER TO KITCHEN CONSULTANT DRAWINGS FOR MORE INFORMATION.

BASEMENT KEY PLAN - AREA 2

NOT TO SCALE

VA CONTRACT NO: 36C24519C0171

CONSULTANT		ARCHITECT/ENGINEER OF RECORD		STAMP		Office of Construction and Facilities Management		Drawing Title MECHANICAL VENTILATION - ENLARGED BASEMENT PLAN - AREA 2		Phase 100% CONSTRUCTION DOCUMENTS		Project Title RENOVATE/UPGRADE NUTRITION & FOOD SERVICE KITCHEN		Project Number 613-19-103	
100% CONSTRUCTION DOCUMENTS SUBMISSION		07/23/2021						Approved: Project Director				Location MARTINSBURG VA MEDICAL CENTER		Building Number 500	
95% CONSTRUCTION DOCUMENTS SUBMISSION		02/12/2021								FULLY SPRINKLERED		Issue Date 07/23/21		Checked RAH	
60% DESIGN DEVELOPMENT		09/11/2020										Drawn TH		Drawing Number MH100.2	
Revisions:		Date:													





FIRE BARRIER LEGEND

1 HOUR FIRE & SMOKE SEPARATION

2 HOUR FIRE & SMOKE SEPARATION

GENERAL MECHANICAL NOTES

A. CONTRACTOR TO COORDINATE WITH ALL TRADES PRIOR TO CONSTRUCTION.

B. ITEMS THAT REQUIRE ACCESS, SUCH AS THOSE FOR OPERATING, CLEANING, SERVICING, MAINTENANCE AND CALIBRATION SHALL BE EASILY AND SAFELY ACCESSIBLE. SUCH ITEMS INCLUDE VALVES, FILTERS, STRAINERS, TRANSMITTERS, AND CONTROL DEVICES. PRIOR TO COMMENCING INSTALLATION WORK ANY CONFLICTS BETWEEN THIS REQUIREMENT AND THE CONTRACT DRAWINGS SHALL BE REFERRED TO THE VA/COR FOR RESOLUTION.

C. PROVIDE FIRE DAMPERS ON ALL FIRE RATED DUCT PENETRATIONS. FIRE DAMPERS TO MATCH EXISTING WALL RATINGS. PROVIDE ACCESS FOR ALL NEW AND EXISTING DAMPERS. COORDINATE EXACT LOCATION OF DAMPERS IN FIELD.

D. CONTRACTOR TO COORDINATE DIFFUSER/REGISTER LOCATIONS WITH REFLECTIVE CEILING PLAN AND LIGHTING.

E. ALL LIGHT LINE WEIGHT REPRESENTS EXISTING DUCT.

X

MECHANICAL KEY NOTES

1. DUCT WITH SIZE MATCHING INDICATED NECK SIZE UP TO INTERSTITIAL SPACE. REFER TO MH200.3 FOR CONTINUATION (TYP.)

2. EXISTING DIFFUSER TO REMAIN. NEW CONNECTION TO BE MADE IN INTERSTITIAL SPACE. REBALANCE TO MATCH AIR FLOW RATE INDICATED ON DRAWINGS.

**MECHANICAL VENTILATION - ENLARGED BASEMENT PLAN - AREA 3**  
3/16" = 1'-0"  
0 4' 8' 12'

**BASEMENT KEY PLAN - AREA 3**  
NOT TO SCALE

VA CONTRACT NO: 36C24519C0171

100% CONSTRUCTION DOCUMENTS SUBMISSION 95% CONSTRUCTION DOCUMENTS SUBMISSION 60% DESIGN DEVELOPMENT Revisions:		07/23/2021 02/12/2021 09/11/2020 Date:	CONSULTANT		ARCHITECT/ENGINEER OF RECORD  Bancroft BANCROFT ARCHITECTS + ENGINEERS 700 Nicholas Blvd. Suite 300 Elk Grove Village, IL 60007 T: 847.952.9362 F: 847.952.9403 www.bancroft-ae.com		STAMP	Office of Construction and Facilities Management VA U.S. Department of Veterans Affairs		Drawing Title MECHANICAL VENTILATION - ENLARGED BASEMENT PLAN - AREA 3 Approved: Project Director	Phase 100% CONSTRUCTION DOCUMENTS FULLY SPRINKLERED	Project Title RENOVATE/UPGRADE NUTRITION & FOOD SERVICE KITCHEN Location MARTINSBURG VA MEDICAL CENTER Issue Date 07/23/21 Checked RAH Drawn TH		Project Number 613-19-103 Building Number 500 Drawing Number MH100.3
---	--	---	------------	--	--	--	-------	--	--	---	---	--	--	---

VA FORM 08-6231

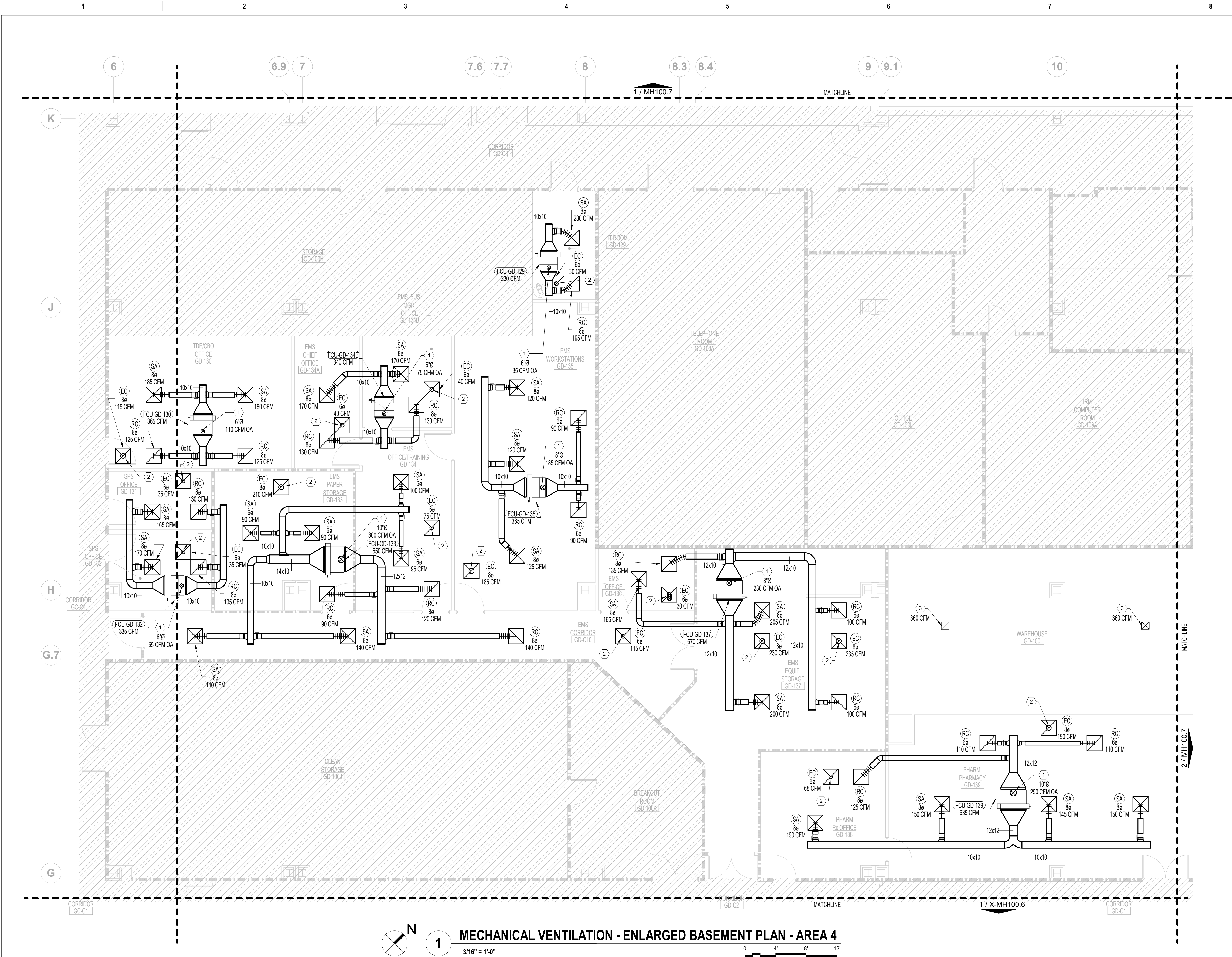

FIRE BARRIER LEGEND

1 HOUR FIRE & SMOKE SEPARATION

2 HOUR FIRE & SMOKE SEPARATION

GENERAL MECHANICAL NOTES

A. CONTRACTOR TO COORDINATE WITH ALL TRADES PRIOR TO CONSTRUCTION.

B. ITEMS THAT REQUIRE ACCESS, SUCH AS THOSE FOR OPERATING, CLEANING, SERVICING, MAINTENANCE AND CALIBRATION SHALL BE EASILY AND SAFELY ACCESSIBLE. SUCH ITEMS INCLUDE VALVES, FILTERS, STRAINERS, TRANSMITTERS, AND CONTROL DEVICES. PRIOR TO COMMENCING INSTALLATION WORK ANY CONFLICTS BETWEEN THIS REQUIREMENT AND THE CONTRACT DRAWINGS SHALL BE REFERRED TO THE VA/COR FOR RESOLUTION.

C. PROVIDE FIRE DAMPERS ON ALL FIRE RATED DUCT PENETRATIONS. FIRE DAMPERS TO MATCH EXISTING WALL RATINGS. PROVIDE ACCESS FOR ALL NEW AND EXISTING DAMPERS. COORDINATE EXACT LOCATION OF DAMPERS IN FIELD.

D. CONTRACTOR TO COORDINATE DIFFUSER/REGISTER LOCATIONS WITH REFLECTIVE CEILING PLAN AND LIGHTING.

E. ALL LIGHT LINE WEIGHT REPRESENTS EXISTING DUCT.

MECHANICAL KEY NOTES

1. OA DUCT WITH INDICATED SIZE AND AIR FLOW UP TO INTERSTITIAL SPACE. REFER TO MH200.4 FOR CONTINUATION.

2. DUCT WITH SIZE MATCHING INDICATED NECK SIZE UP TO INTERSTITIAL SPACE. REFER TO MH200.4 FOR CONTINUATION. (TYP.)

3. EXISTING DIFFUSER TO REMAIN. NEW CONNECTION TO BE MADE IN INTERSTITIAL SPACE. REBALANCE TO MATCH AIR FLOW RATE INDICATED ON DRAWINGS.

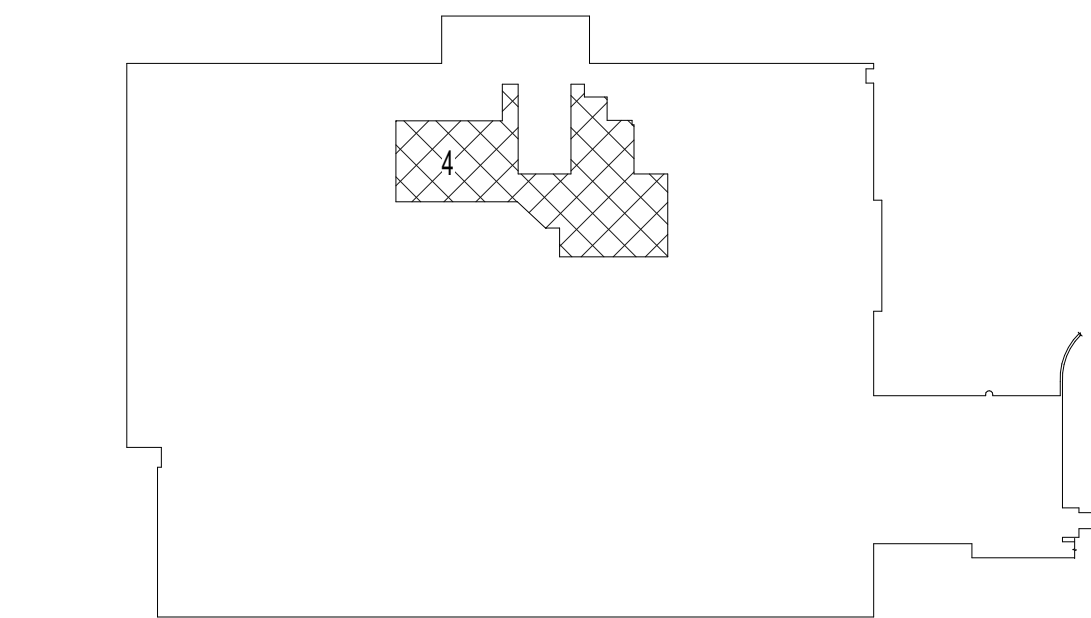

**BASEMENT KEY PLAN - AREA 4**  
NOT TO SCALE



<div>100% CONSTRUCTION DOCUMENTS SUBMISSION07/23/2021</div> <div>95% CONSTRUCTION DOCUMENTS SUBMISSION02/12/2021</div> <div>30% SCHEMATIC DESIGN DEVELOPMENT05/24/2020</div> <div>Revisions:Date:</div>		<div>CONSULTANT</div>		<div>ARCHITECT/ENGINEER OF RECORD</div> <div><div><div></div></div><div>Bancroft Architects + Engineers</div><div>700 Nicholas Blvd, Suite 300 Elk Grove Village, IL 60007 T: 847.952.9362 F: 847.952.9403 www.bancroft-ae.com</div></div>		<div>STAMP</div>		<div>Office of Construction and Facilities Management</div> <div>VAU.S. Department of Veterans Affairs</div>		<div>Drawing Title</div> <div>MECHANICAL VENTILATION - ENLARGED BASEMENT PLAN - AREA 4</div> <div>Approved: Project Director</div>		<div>Phase</div> <div>100% CONSTRUCTION DOCUMENTS</div> <div>FULLY SPRINKLERED</div>		<div>VA CONTRACT NO: 36C24519C0171</div> <div><div>Project Title</div><div>RENOVATE/UPGRADE NUTRITION &amp; FOOD SERVICE KITCHEN</div><div>Location</div><div>MARTINSBURG VA MEDICAL CENTER</div><div>Issue Date</div><div>07/23/21</div><div>Checked</div><div>RAH</div><div>Drawn</div><div>TH</div></div>		<div>Project Number</div> <div>613-19-103</div> <div>Building Number</div> <div>500</div> <div>Drawing Number</div> <div>MH100.4</div>	
---	--	-----------------------	--	--	--	------------------	--	--	--	--	--	--	--	--	--	--	--





<b>Project Title</b> RENOVATE/UPGRADE NUTRITION & FOOD SERVICE KITCHEN			<b>Project Number</b> 613-19-103	
<b>Location</b> MARTINSBURG VA MEDICAL CENTER			<b>Drawing Number</b> 500	
<b>Issue Date</b> 07/23/21	<b>Checked</b> RAH	<b>Drawn</b> TH	MH100.7	

100% CONSTRUCTION DOCUMENTS SUBMISSION	07/23/2021
95% CONSTRUCTION DOCUMENTS SUBMISSION	02/12/2021
Revisions:	Date:

 **Bancroft** 

700 Nicholas Blvd., Suite 300  
Elk Grove Village, IL 60007  
T: 847.952.9362 F: 847.952.9403  
[www.bancroft-ae.com](http://www.bancroft-ae.com)

**BANCROFT ARCHITECTS + ENGINEERS**

**VA** | U.S. Department  
of Veterans Affairs

Approved: Project Director

FULLY SPRINKLERED

Phase

Drawn	
TH	

1H100.7

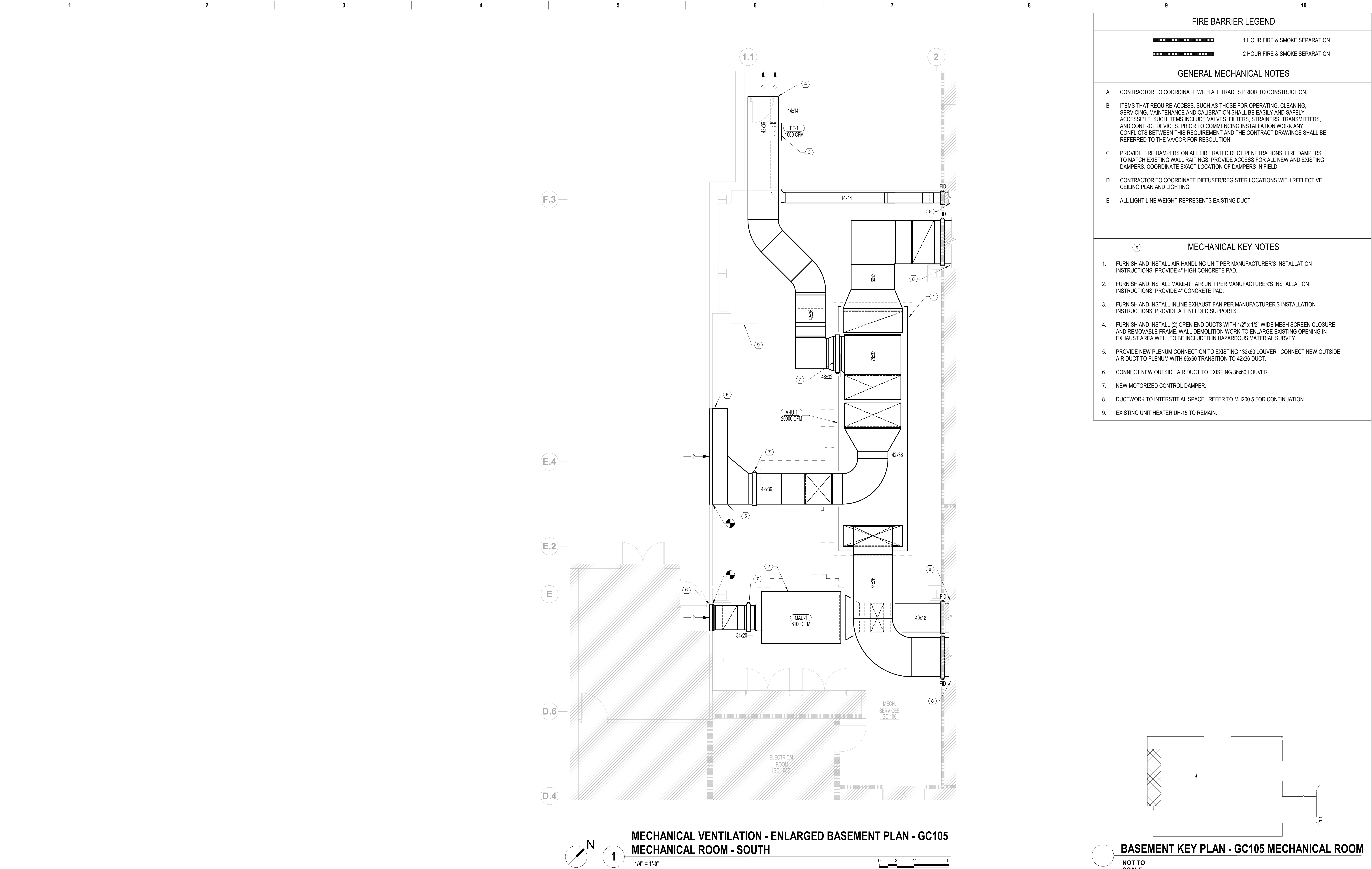

		CONSULTANT	ARCHITECT/ENGINEER OF RECORD	STAMP	Office of Construction and Facilities Management	Drawing Title MECHANICAL VENTILATION - ENLARGED BASEMENT PLAN - GC105 MECHANICAL ROOM	Phase  100% CONSTRUCTION DOCUMENTS	Project Title RENOVATE/UPGRADE NUTRITION & FOOD SERVICE KITCHEN			Project Number 613-19-103
											Building Number 500
											Drawing Number
100% CONSTRUCTION DOCUMENTS SUBMISSION		07/23/2021	<div><div></div><div>700 Nicholas Blvd, Suite 300 Elk Grove Village, IL 60007 T: 847.952.9362 F: 847.952.9403 www.bancroft-ae.com</div></div>					Location MARTINSBURG VA MEDICAL CENTER			Drawing Number  MH100.8
95% CONSTRUCTION DOCUMENTS SUBMISSION		02/12/2021									
60% DESIGN DEVELOPMENT		09/11/2020									
Revisions:		Date:									

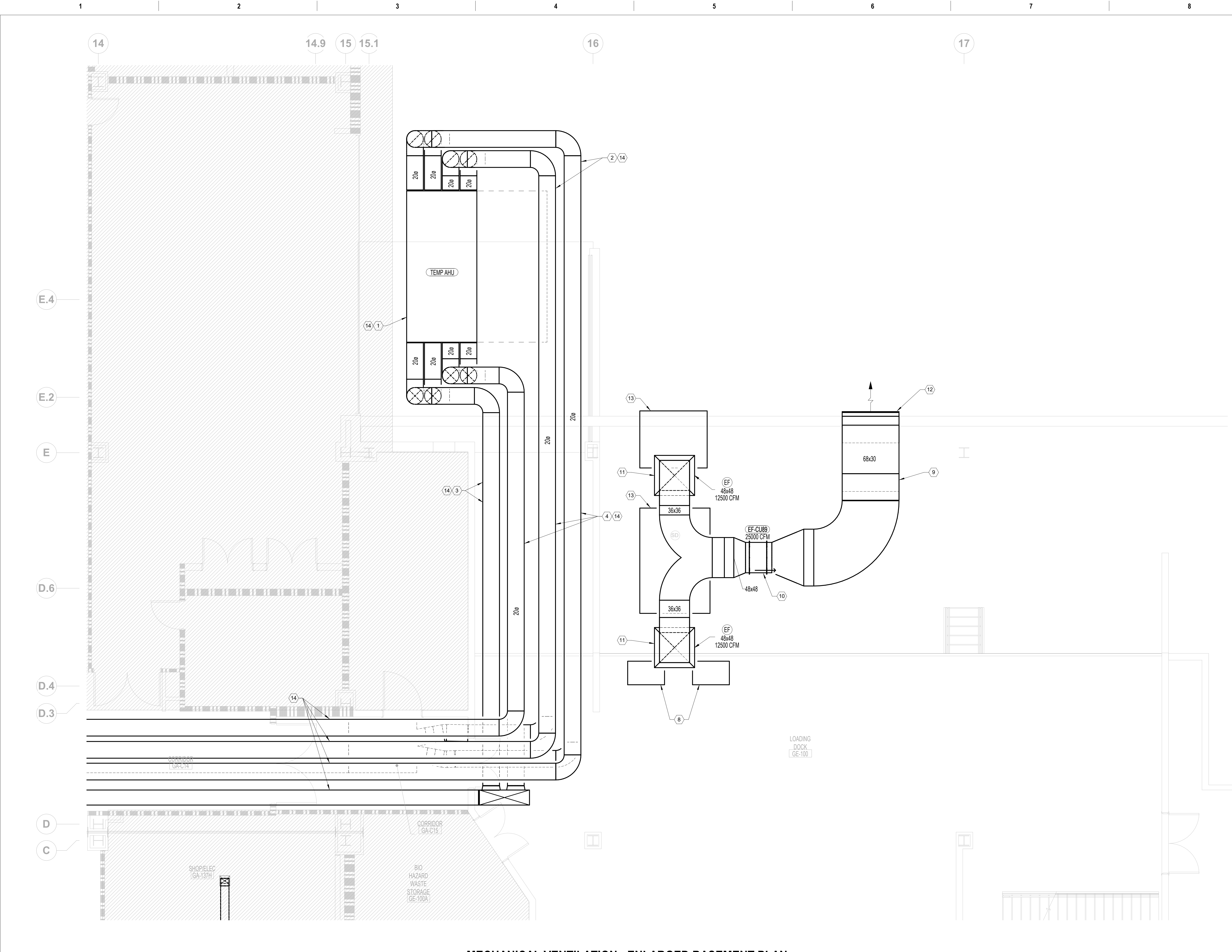

MECHANICAL VENTILATION - ENLARGED BASEMENT PLAN -  
LOADING DOCK

1/4" = 1'-0"

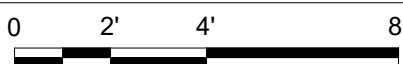

BASEMENT KEY PLAN - LOADING DOCK

NOT TO  
SCALE

VA CONTRACT NO: 36C24519C0171

100% CONSTRUCTION DOCUMENTS SUBMISSION	07/23/2021
95% CONSTRUCTION DOCUMENTS SUBMISSION	02/12/2021
60% DESIGN DEVELOPMENT	09/11/2020
Revisions:	Date:

CONSULTANT
------------

ARCHITECT/ENGINEER OF RECORD

700 Nicholas Blvd, Suite 300 Elk Grove Village, IL 60007 T: 847.952.9362 F: 847.952.9403 www.bancroft-ae.com

STAMP
-------

Office of Construction and Facilities Management
VA U.S. Department of Veterans Affairs

Drawing Title MECHANICAL VENTILATION - ENLARGED BASEMENT PLAN - LOADING DOCK
Approved: Project Director

Phase 100% CONSTRUCTION DOCUMENTS
FULLY SPRINKLERED

Project Title RENOVATE/UPGRADE NUTRITION & FOOD SERVICE KITCHEN
Location MARTINSBURG VA MEDICAL CENTER
Issue Date 07/23/21
Checked RAH
Drawn TH

Project Number 613-19-103
Building Number 500
Drawing Number MH100.9



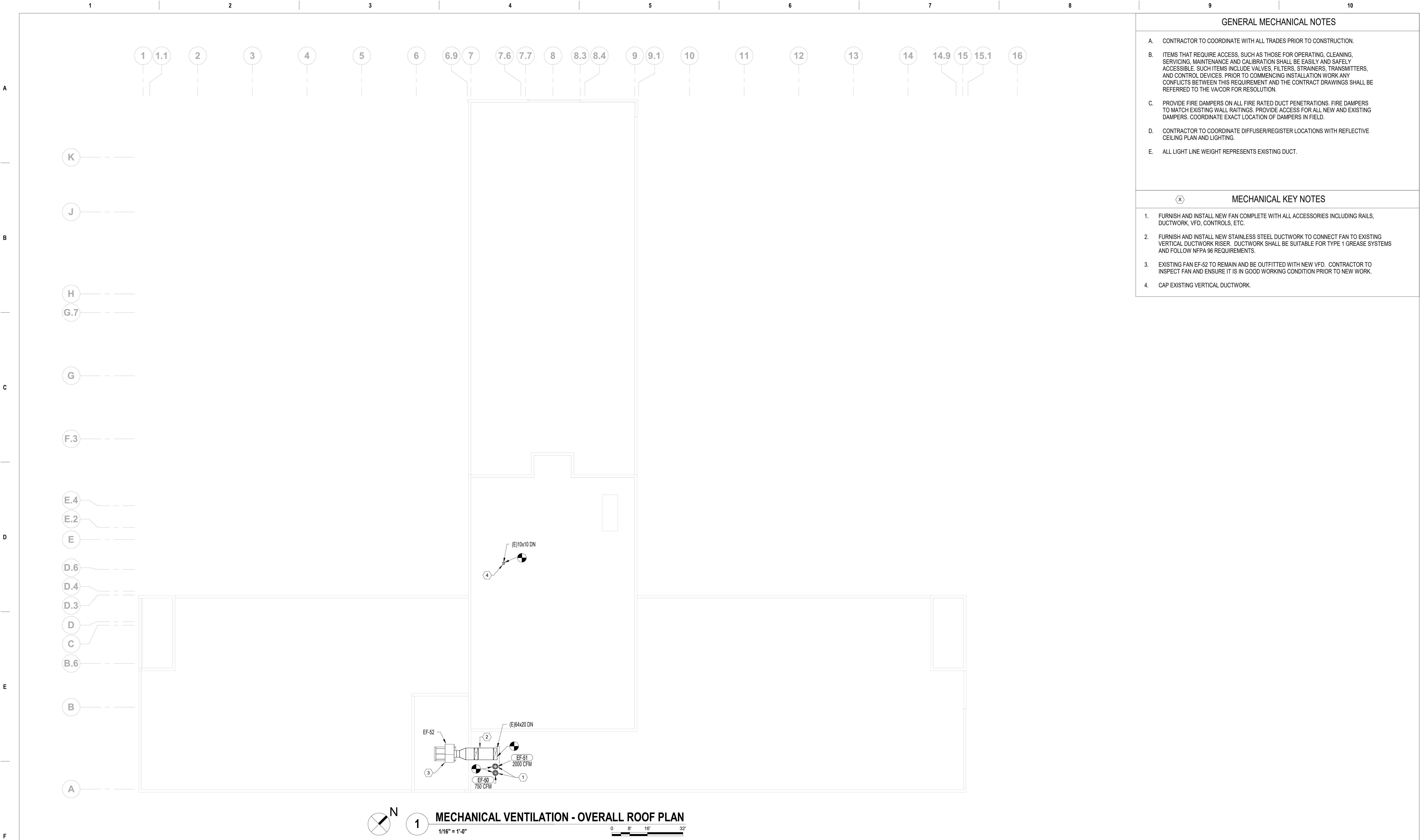

GENERAL MECHANICAL NOTES	
A.	CONTRACTOR TO COORDINATE WITH ALL TRADES PRIOR TO CONSTRUCTION.
B.	ITEMS THAT REQUIRE ACCESS, SUCH AS THOSE FOR OPERATING, CLEANING, SERVICING, MAINTENANCE AND CALIBRATION SHALL BE EASILY AND SAFELY ACCESSIBLE. SUCH ITEMS INCLUDE VALVES, FILTERS, STRAINERS, TRANSMITTERS, AND CONTROL DEVICES. PRIOR TO COMMENCING INSTALLATION WORK ANY CONFLICTS BETWEEN THIS REQUIREMENT AND THE CONTRACT DRAWINGS SHALL BE REFERRED TO THE VAVCOR FOR RESOLUTION.
C.	PROVIDE FIRE DAMPERS ON ALL FIRE RATED DUCT PENETRATIONS. FIRE DAMPERS TO MATCH EXISTING WALL RATINGS. PROVIDE ACCESS FOR ALL NEW AND EXISTING DAMPERS. COORDINATE EXACT LOCATION OF DAMPERS IN FIELD.
D.	CONTRACTOR TO COORDINATE DIFFUSER/REGISTER LOCATIONS WITH REFLECTIVE CEILING PLAN AND LIGHTING.
E.	ALL LIGHT LINE WEIGHT REPRESENTS EXISTING DUCT.
<div></div> <h3>MECHANICAL KEY NOTES</h3>	
1.	FURNISH AND INSTALL NEW FAN COMPLETE WITH ALL ACCESSORIES INCLUDING RAILS, DUCTWORK, VFD, CONTROLS, ETC.
2.	FURNISH AND INSTALL NEW STAINLESS STEEL DUCTWORK TO CONNECT FAN TO EXISTING VERTICAL DUCTWORK RISER. DUCTWORK SHALL BE SUITABLE FOR TYPE 1 GREASE SYSTEMS AND FOLLOW NFPA 96 REQUIREMENTS.
3.	EXISTING FAN EF-52 TO REMAIN AND BE OUTFITTED WITH NEW VFD. CONTRACTOR TO INSPECT FAN AND ENSURE IT IS IN GOOD WORKING CONDITION PRIOR TO NEW WORK.
4.	CAP EXISTING VERTICAL DUCTWORK.

100% CONSTRUCTION DOCUMENTS SUBMISSION	07/23/2021
95% CONSTRUCTION DOCUMENTS SUBMISSION	02/12/2021
60% DESIGN DEVELOPMENT	09/11/2020
30% SCHEMATIC DESIGN DEVELOPMENT	05/24/2020
Revisions:	Date:

CONSULTANT
------------

ARCHITECT/ENGINEER OF RECORD
 BANCROFT ARCHITECTS + ENGINEERS
700 Nicholas Blvd. Suite 300 Elk Grove Village, IL 60007 T: 847.952.9362 F: 847.952.9403 www.bancroft-ae.com

STAMP
-------

Office of Construction and Facilities Management
VA U.S. Department of Veterans Affairs

Drawing Title MECHANICAL VENTILATION - OVERALL ROOF PLAN
Approved: Project Director

Phase 100% CONSTRUCTION DOCUMENTS
FULLY SPRINKLERED

Project Title RENOVATE/UPGRADE NUTRITION & FOOD SERVICE KITCHEN
Location MARTINSBURG VA MEDICAL CENTER
Issue Date 07/23/21
Checked RAH
Drawn TH

Project Number 613-19-103
Building Number 500
Drawing Number MH101

VA CONTRACT NO: 36C24519C0171

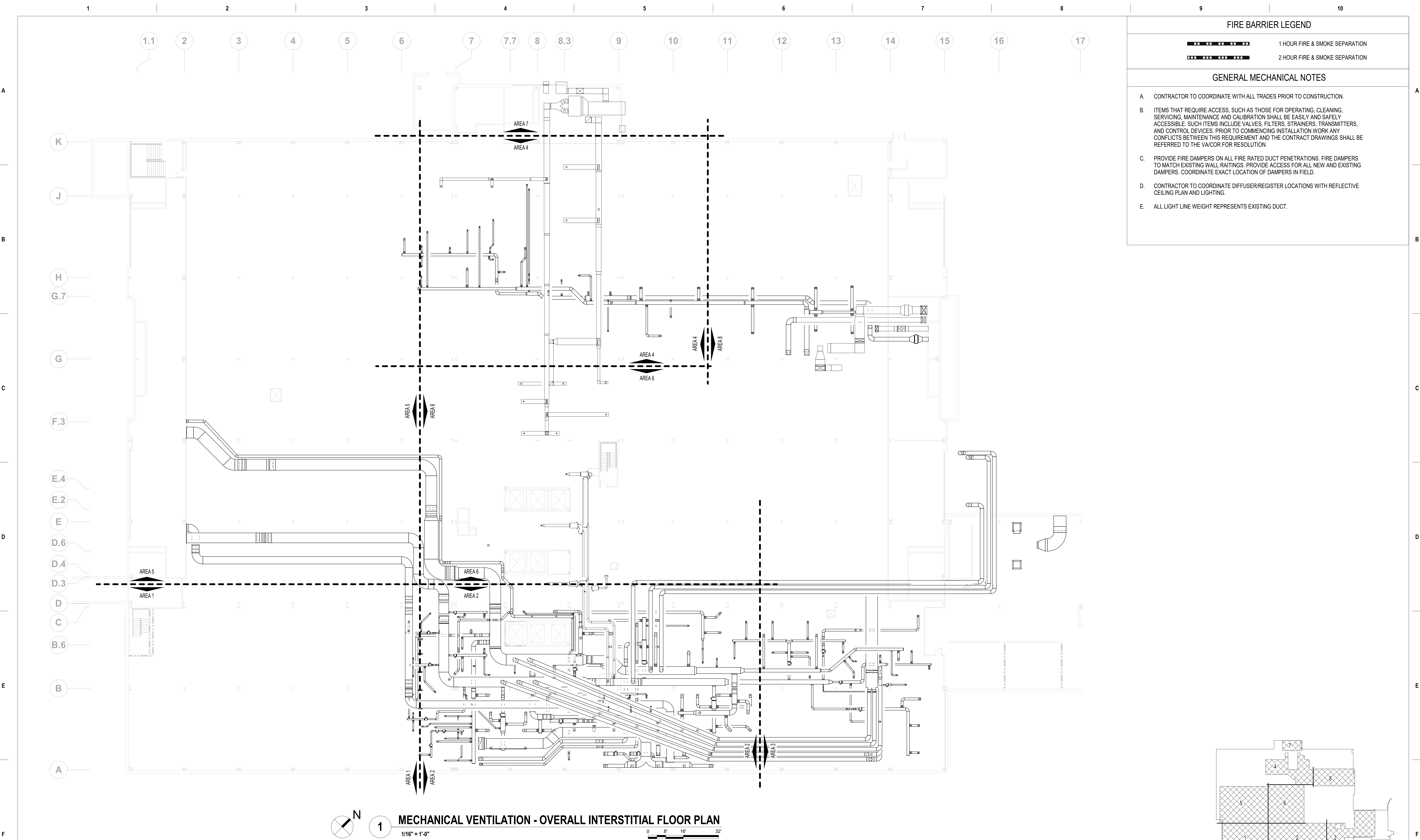

FIRE BARRIER LEGEND

1 HOUR FIRE & SMOKE SEPARATION

2 HOUR FIRE & SMOKE SEPARATION

GENERAL MECHANICAL NOTES

A. CONTRACTOR TO COORDINATE WITH ALL TRADES PRIOR TO CONSTRUCTION.

B. ITEMS THAT REQUIRE ACCESS, SUCH AS THOSE FOR OPERATING, CLEANING, SERVICING, MAINTENANCE AND CALIBRATION SHALL BE EASILY AND SAFELY ACCESSIBLE. SUCH ITEMS INCLUDE VALVES, FILTERS, STRAINERS, TRANSMITTERS, AND CONTROL DEVICES. PRIOR TO COMMENCING INSTALLATION WORK ANY CONFLICTS BETWEEN THIS REQUIREMENT AND THE CONTRACT DRAWINGS SHALL BE REFERRED TO THE VA/COR FOR RESOLUTION.

C. PROVIDE FIRE DAMPERS ON ALL FIRE RATED DUCT PENETRATIONS. FIRE DAMPERS TO MATCH EXISTING WALL RATINGS. PROVIDE ACCESS FOR ALL NEW AND EXISTING DAMPERS. COORDINATE EXACT LOCATION OF DAMPERS IN FIELD.

D. CONTRACTOR TO COORDINATE DIFFUSER/REGISTER LOCATIONS WITH REFLECTIVE CEILING PLAN AND LIGHTING.

E. ALL LIGHT LINE WEIGHT REPRESENTS EXISTING DUCT.

N

1

MECHANICAL VENTILATION - OVERALL INTERSTITIAL FLOOR PLAN

1/16" = 1'-0"

0

8'

16'

32'

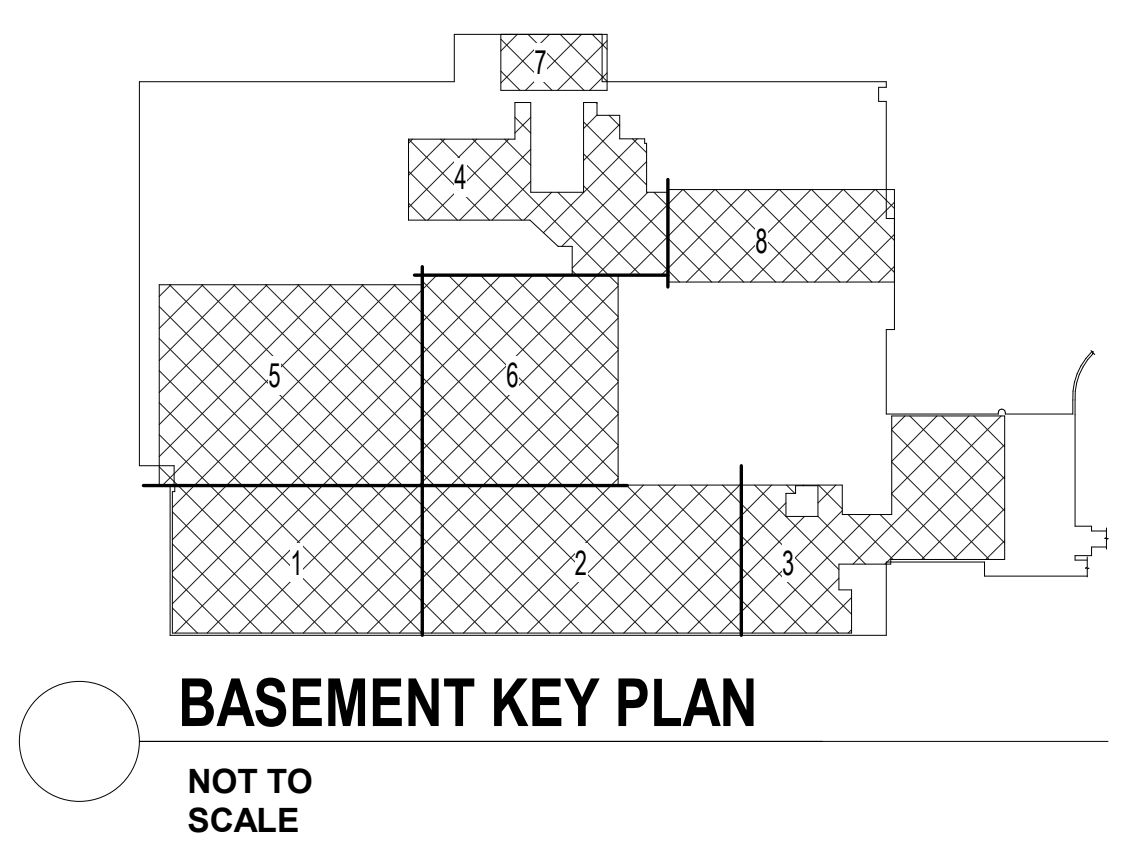

<div>100% CONSTRUCTION DOCUMENTS SUBMISSION07/23/2021</div> <div>95% CONSTRUCTION DOCUMENTS SUBMISSION02/12/2021</div> <div>60% DESIGN DEVELOPMENT09/11/2020</div> <div>Revisions:Date:</div>		CONSULTANT	ARCHITECT/ENGINEER OF RECORD		STAMP	Office of Construction and Facilities Management		Drawing Title MECHANICAL VENTILATION - OVERALL INTERSTITIAL FLOOR PLAN	Phase 100% CONSTRUCTION DOCUMENTS	Project Title RENOVATE/UPGRADE NUTRITION & FOOD SERVICE KITCHEN		Project Number 613-19-103
700 Nicholas Blvd, Suite 300 Elk Grove Village, IL 60007 T: 847.952.9362 F: 847.952.9403 www.bancroft-ae.com			BANCROFT ARCHITECTS + ENGINEERS			VAU.S. Department of Veterans Affairs		Approved: Project Director	FULLY SPRINKLERED	Location MARTINSBURG VA MEDICAL CENTER		Building Number 500
										Issue Date 07/23/21		Drawing Number MH200
										Checked RAH		
										Drawn TH		









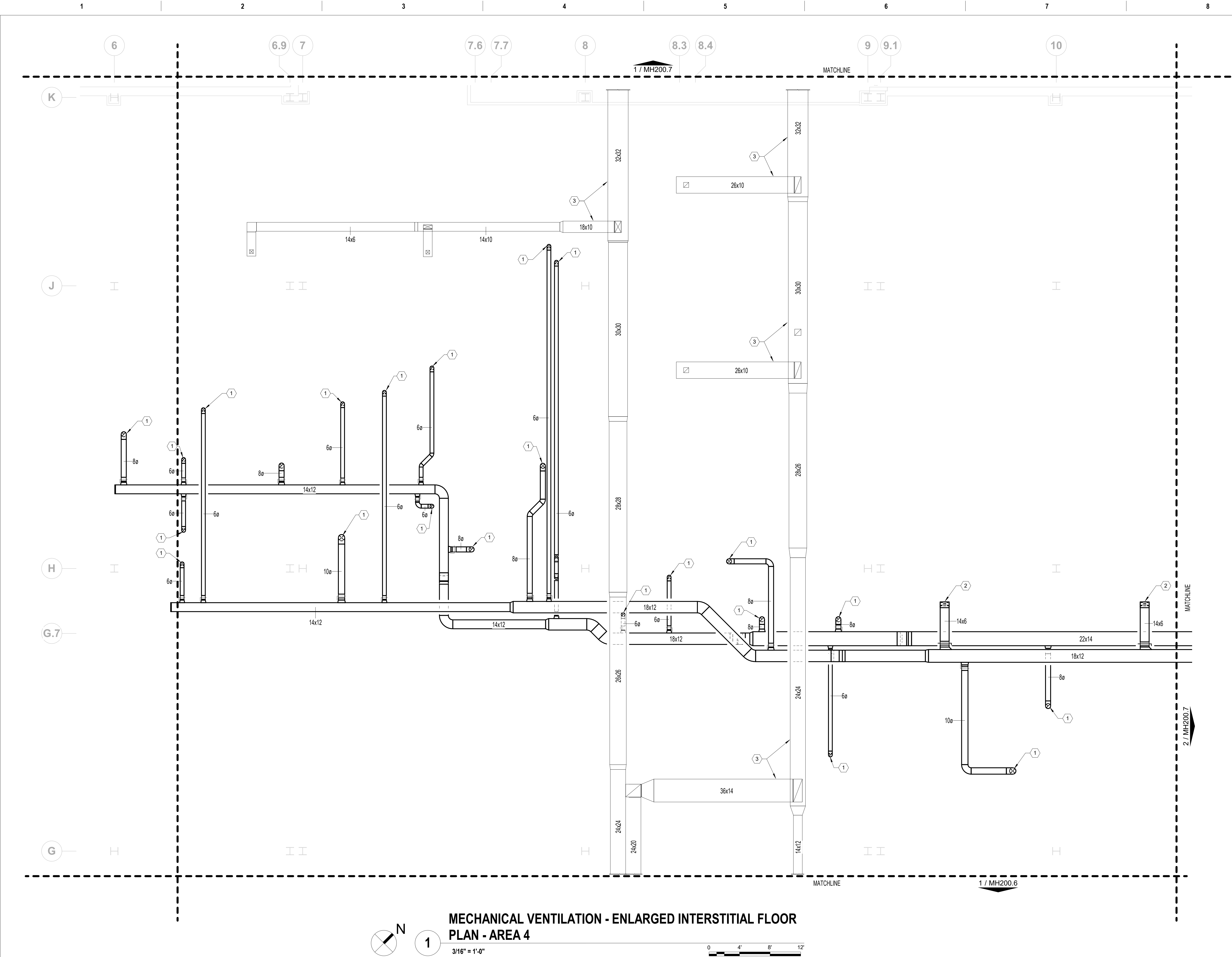

FIRE BARRIER LEGEND

1 HOUR FIRE & SMOKE SEPARATION

2 HOUR FIRE & SMOKE SEPARATION

GENERAL MECHANICAL NOTES

A. CONTRACTOR TO COORDINATE WITH ALL TRADES PRIOR TO CONSTRUCTION.

B. ITEMS THAT REQUIRE ACCESS, SUCH AS THOSE FOR OPERATING, CLEANING, SERVICING, MAINTENANCE AND CALIBRATION SHALL BE EASILY AND SAFELY ACCESSIBLE. SUCH ITEMS INCLUDE VALVES, FILTERS, STRAINERS, TRANSMITTERS, AND CONTROL DEVICES. PRIOR TO COMMENCING INSTALLATION WORK ANY CONFLICTS BETWEEN THIS REQUIREMENT AND THE CONTRACT DRAWINGS SHALL BE REFERRED TO THE VA/COR FOR RESOLUTION.

C. PROVIDE FIRE DAMPERS ON ALL FIRE RATED DUCT PENETRATIONS. FIRE DAMPERS TO MATCH EXISTING WALL RATINGS. PROVIDE ACCESS FOR ALL NEW AND EXISTING DAMPERS. COORDINATE EXACT LOCATION OF DAMPERS IN FIELD.

D. CONTRACTOR TO COORDINATE DIFFUSER/REGISTER LOCATIONS WITH REFLECTIVE CEILING PLAN AND LIGHTING.

E. ALL LIGHT LINE WEIGHT REPRESENTS EXISTING DUCT.

MECHANICAL KEY NOTES

1. DUCT OF INDICATED SIZE DOWN TO BASEMENT LEVEL. REFER TO MH100.4 FOR CONTINUATION.

2. DUCTWORK DOWN TO EXISTING CEILING DIFFUSER. MAKE ANY FITTINGS/TRANSITIONS NECESSARY FOR CONNECTION.

3. EXISTING DUCTWORK, PROTECT DURING CONSTRUCTION.

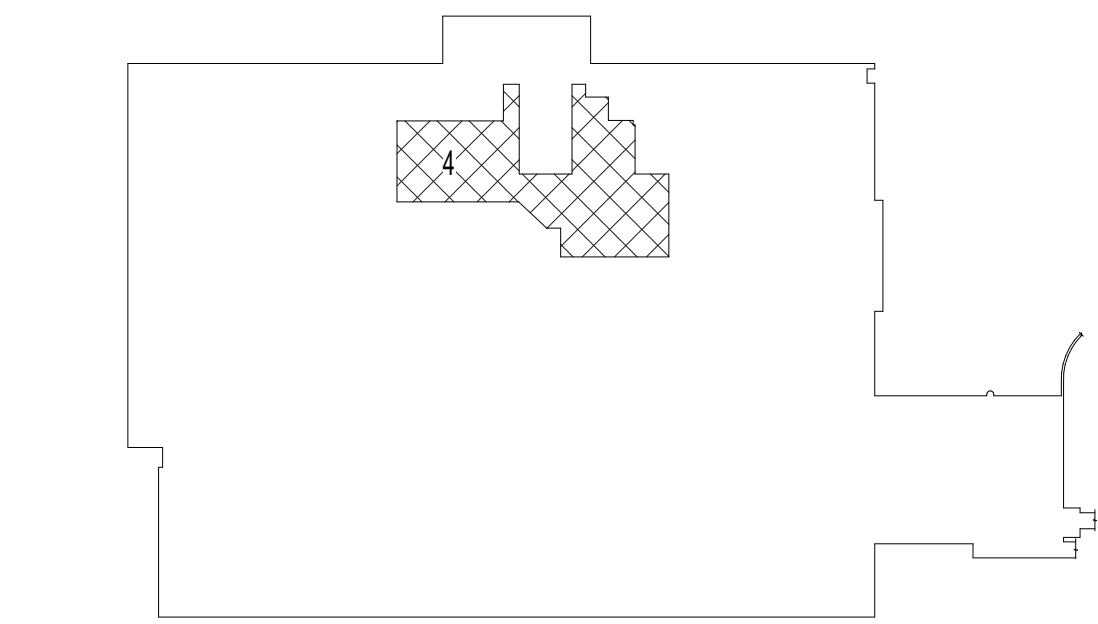

BASEMENT KEY PLAN - AREA 4

NOT TO SCALE

VA CONTRACT NO: 36C24519C0171

Project Title

RENOVATE/UPGRADE NUTRITION & FOOD SERVICE KITCHEN

Project Number

613-19-103

Building Number

500

Location

MARTINSBURG VA MEDICAL CENTER

Issue Date

07/23/21

Checked

RAH

Drawn

TH

Drawing Number

MH200.4

100% CONSTRUCTION DOCUMENTS SUBMISSION	07/23/2021
95% CONSTRUCTION DOCUMENTS SUBMISSION	02/12/2021
Revisions:	Date:

CONSULTANT
------------

ARCHITECT/ENGINEER OF RECORD

Bancroft

BANCROFT ARCHITECTS + ENGINEERS

700 Nicholas Blvd. Suite 300

Elk Grove Village, IL 60007

T: 847.952.9362 F: 847.952.9403

www.bancroft-ae.com

STAMP
-------

Office of Construction and Facilities Management



VA U.S. Department of Veterans Affairs

Drawing Title MECHANICAL VENTILATION - ENLARGED INTERSTITIAL FLOOR PLAN - AREA 4
Approved: Project Director

Phase 100% CONSTRUCTION DOCUMENTS
FULLY SPRINKLERED

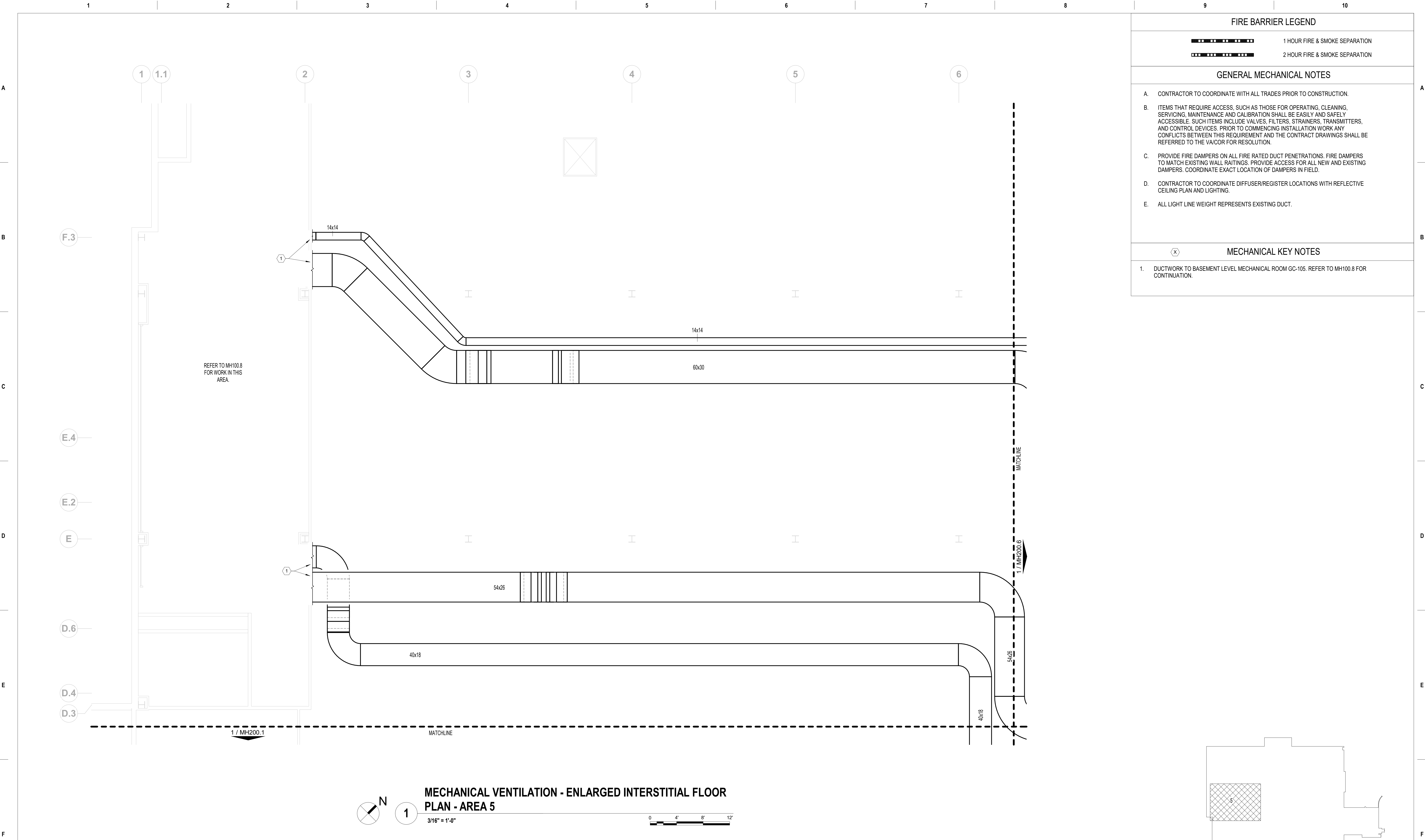



FIRE BARRIER LEGEND	
	1 HOUR FIRE & SMOKE SEPARATION
	2 HOUR FIRE & SMOKE SEPARATION
GENERAL MECHANICAL NOTES	
<p>A. CONTRACTOR TO COORDINATE WITH ALL TRADES PRIOR TO CONSTRUCTION.</p> <p>B. ITEMS THAT REQUIRE ACCESS, SUCH AS THOSE FOR OPERATING, CLEANING, SERVICING, MAINTENANCE AND CALIBRATION SHALL BE EASILY AND SAFELY ACCESSIBLE. SUCH ITEMS INCLUDE VALVES, FILTERS, STRAINERS, TRANSMITTERS, AND CONTROL DEVICES. PRIOR TO COMMENCING INSTALLATION WORK ANY CONFLICTS BETWEEN THIS REQUIREMENT AND THE CONTRACT DRAWINGS SHALL BE REFERRED TO THE VA/COR FOR RESOLUTION.</p> <p>C. PROVIDE FIRE DAMPERS ON ALL FIRE RATED DUCT PENETRATIONS. FIRE DAMPERS TO MATCH EXISTING WALL RAFTINGS. PROVIDE ACCESS FOR ALL NEW AND EXISTING DAMPERS. COORDINATE EXACT LOCATION OF DAMPERS IN FIELD.</p> <p>D. CONTRACTOR TO COORDINATE DIFFUSER/REGISTER LOCATIONS WITH REFLECTIVE CEILING PLAN AND LIGHTING.</p> <p>E. ALL LIGHT LINE WEIGHT REPRESENTS EXISTING DUCT.</p>	
MECHANICAL KEY NOTES	
<p>1. DUCTWORK TO BASEMENT LEVEL MECHANICAL ROOM GC-105. REFER TO MH100.8 FOR CONTINUATION.</p>	

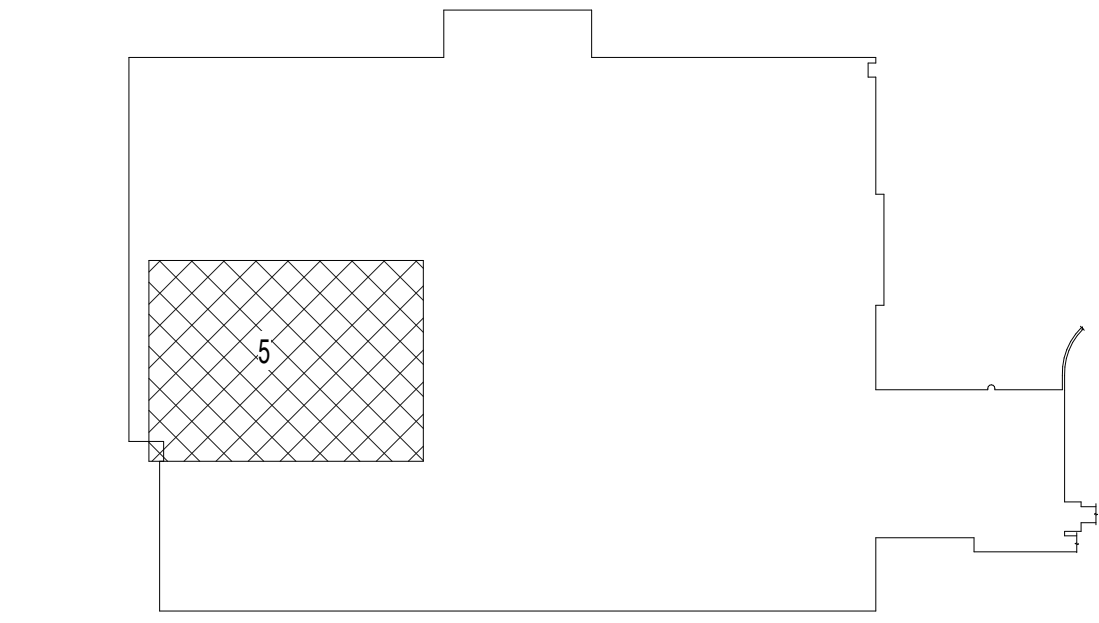

BASEMENT KEY PLAN - AREA 5

NOT TO SCALE

VA CONTRACT NO: 36C24519C0171

		CONSULTANT	ARCHITECT/ENGINEER OF RECORD	STAMP	Office of Construction and Facilities Management	Drawing Title	Phase	Project Title	Project Number	
						MECHANICAL VENTILATION - ENLARGED INTERSTITIAL FLOOR PLAN - AREA 5	100% CONSTRUCTION DOCUMENTS	RENOVATE/UPGRADE NUTRITION & FOOD SERVICE KITCHEN	613-19-103	
						Approved: Project Director		Building Number		
							FULLY SPRINKLERED	Location	Drawing Number	
								MARTINSBURG VA MEDICAL CENTER		
100% CONSTRUCTION DOCUMENTS SUBMISSION	07/23/2021		<div><div><div><div>700 Nicholas Blvd, Suite 300 Elk Grove Village, IL 60007 T: 847.952.9362 F: 847.952.9403 www.bancroft-ae.com</div></div></div><div>BANCROFT ARCHITECTS + ENGINEERS</div></div>		VA	U.S. Department of Veterans Affairs	Issue Date	Checked	Drawn	MH200.5
95% CONSTRUCTION DOCUMENTS SUBMISSION	02/12/2021						07/23/21	RAH	TH	
60% DESIGN DEVELOPMENT	09/11/2020									
Revisions:	Date:									

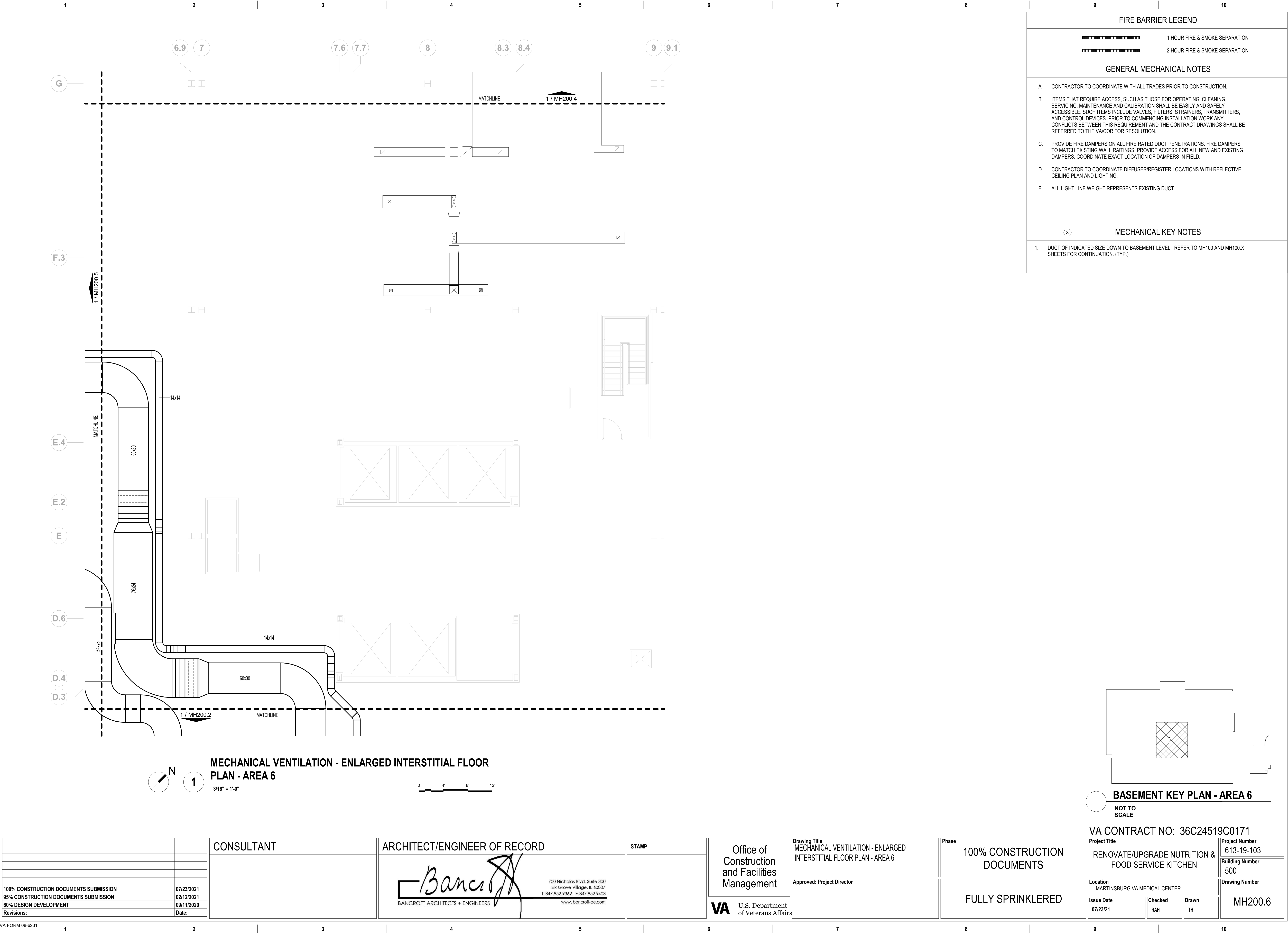

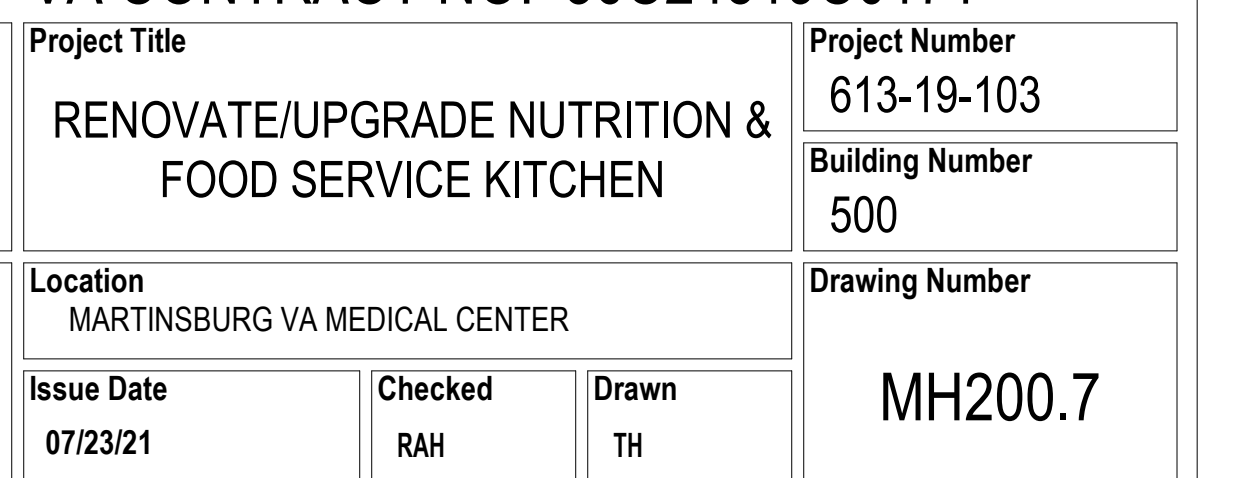
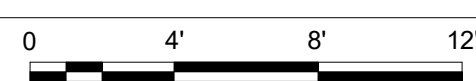

1

2

3

4

5

6

7

8

9

10



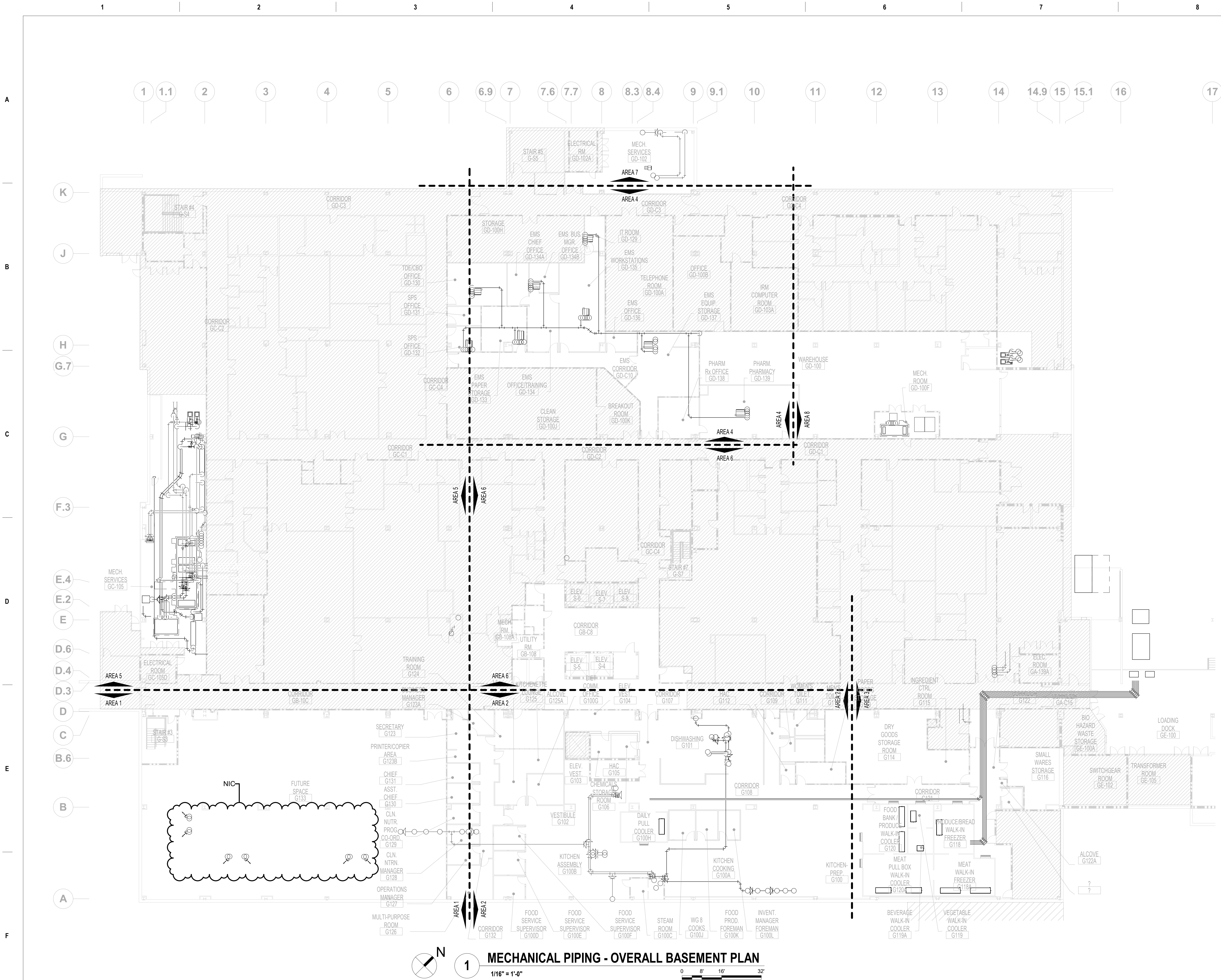

FIRE BARRIER LEGEND

1 HOUR FIRE & SMOKE SEPARATION

2 HOUR FIRE & SMOKE SEPARATION

GENERAL MECHANICAL NOTES

A. CONTRACTOR TO COORDINATE WITH ALL TRADES PRIOR TO CONSTRUCTION.

B. ITEMS THAT REQUIRE ACCESS, SUCH AS THOSE FOR OPERATING, CLEANING, SERVICING, MAINTENANCE AND CALIBRATION SHALL BE EASILY AND SAFELY ACCESSIBLE. SUCH ITEMS INCLUDE VALVES, FILTERS, STRAINERS, TRANSMITTERS, AND CONTROL DEVICES. PRIOR TO COMMENCING INSTALLATION WORK ANY CONFLICTS BETWEEN THIS REQUIREMENT AND THE CONTRACT DRAWINGS SHALL BE REFERRED TO THE VA/COR FOR RESOLUTION.

C. PROVIDE FIRE DAMPERS ON ALL FIRE RATED DUCT PENETRATIONS. FIRE DAMPERS TO MATCH EXISTING WALL RATINGS. PROVIDE ACCESS FOR ALL NEW AND EXISTING DAMPERS. COORDINATE EXACT LOCATION OF DAMPERS IN FIELD.

D. CONTRACTOR TO COORDINATE DIFFUSER/REGISTER LOCATIONS WITH REFLECTIVE CEILING PLAN AND LIGHTING.

E. ALL LIGHT LINE WEIGHT REPRESENTS EXISTING DUCT.

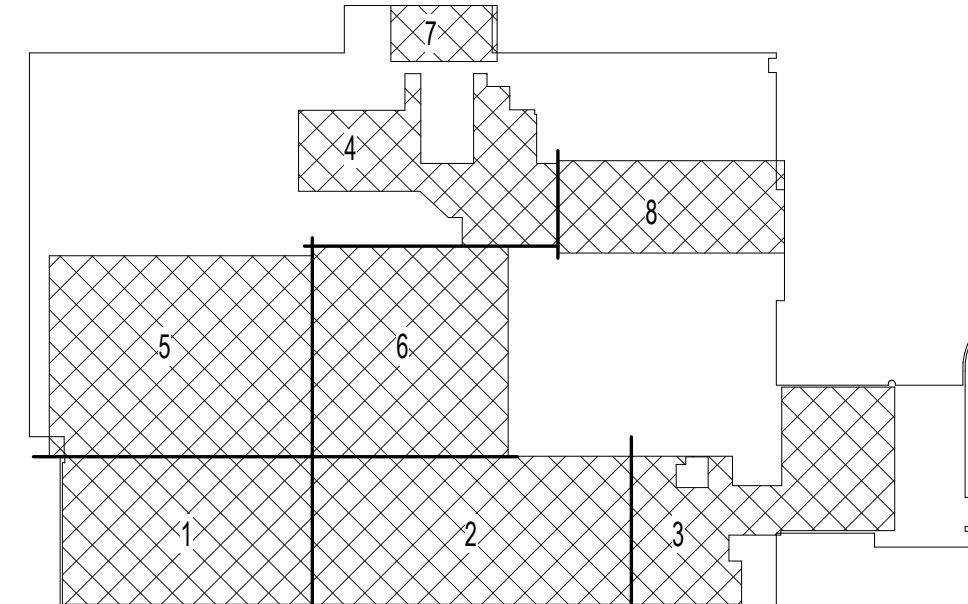

BASEMENT KEY PLAN

NOT TO SCALE

VA CONTRACT NO: 36C24519C0171

		CONSULTANT	<div><div>700 Nicholas Blvd, Suite 300 Elk Grove Village, IL 60007 T: 847.952.9362 F: 847.952.9403 www.bancroft-ae.com</div></div>	STAMP	<div><div>Office of Construction and Facilities Management</div><div><div>VA</div><div>U.S. Department of Veterans Affairs</div></div></div>	Drawing Title MECHANICAL PIPING - OVERALL BASEMENT PLAN	Phase  100% CONSTRUCTION DOCUMENTS	Project Title RENOVATE/UPGRADE NUTRITION & FOOD SERVICE KITCHEN	Project Number 613-19-103	
						Building Number 500				
						Drawing Number MP100				
100% CONSTRUCTION DOCUMENTS SUBMISSION	07/23/2021					Location MARTINSBURG VA MEDICAL CENTER		Issue Date 07/23/21	Checked RAH	Drawn TH
95% CONSTRUCTION DOCUMENTS SUBMISSION	02/12/2021					FULLY SPRINKLERED				
Revisions:	Date:									

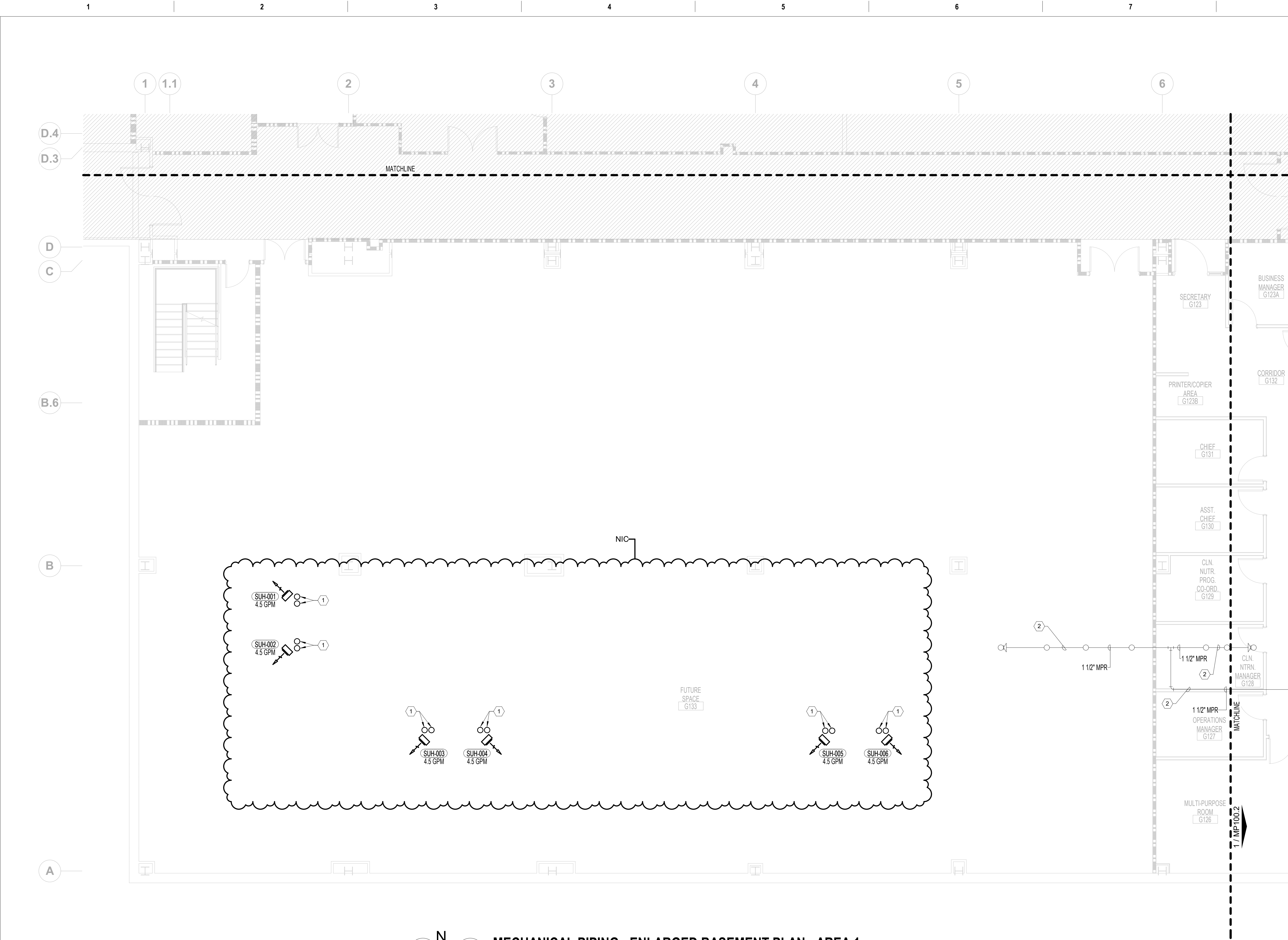

1 HOUR FIRE & SMOKE SEPARATION

2 HOUR FIRE & SMOKE SEPARATION

GENERAL MECHANICAL NOTES

A. CONTRACTOR TO COORDINATE WITH ALL TRADES PRIOR TO CONSTRUCTION.

B. ITEMS THAT REQUIRE ACCESS, SUCH AS THOSE FOR OPERATING, CLEANING, SERVICING, MAINTENANCE AND CALIBRATION SHALL BE EASILY AND SAFELY ACCESSIBLE. SUCH ITEMS INCLUDE VALVES, FILTERS, STRAINERS, TRANSMITTERS, AND CONTROL DEVICES. PRIOR TO COMMENCING INSTALLATION WORK ANY CONFLICTS BETWEEN THIS REQUIREMENT AND THE CONTRACT DRAWINGS SHALL BE REFERRED TO THE VA/COR FOR RESOLUTION.

C. PROVIDE ACCESS FOR ALL NEW AND EXISTING VALVES. CONTRACTOR TO COORDINATE EXACT LOCATIONS IN FIELD.

D. ALL CONNECTIONS BETWEEN DISSIMILAR METALS SHALL BE MADE WITH DIELECTRIC UNIONS OR COUPLINGS.

E. FIRESTOP ALL PIPE PENETRATIONS OF FIRE RATED WALLS. REFER TO ARCHITECTURAL DRAWINGS FOR FIRE RATED WALL LOCATIONS.

F. ALL LIGHT LINE WEIGHT REPRESENTS EXISTING PIPE.

MECHANICAL KEY NOTES

1. 1" HWS/R PIPING SERVING SUSPENDED UNIT HEATER UP TO INTERSTITIAL SPACE. REFER TO MP200.1 FOR CONTINUATION. (TYP.)

2. EXISTING UNDERGROUND PIPING TO BE ABANDONED IN PLACE. (TYP.)

**MECHANICAL PIPING - ENLARGED BASEMENT PLAN - AREA 1**  
3/16" = 1'-0"

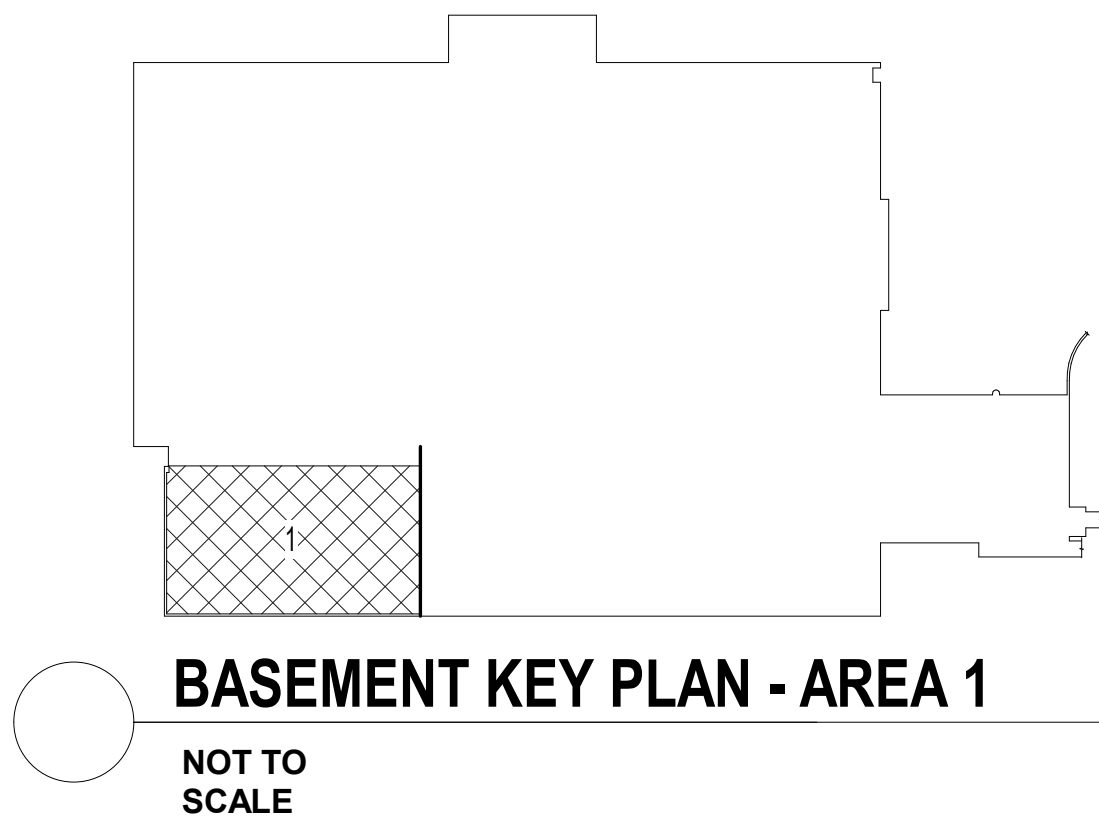

		CONSULTANT	ARCHITECT/ENGINEER OF RECORD	STAMP	Office of Construction and Facilities Management	Drawing Title MECHANICAL PIPING - ENLARGED BASEMENT PLAN - AREA 1	Phase 100% CONSTRUCTION DOCUMENTS	VA CONTRACT NO: 36C24519C0171		
								Project Title RENOVATE/UPGRADE NUTRITION & FOOD SERVICE KITCHEN		
								Location MARTINSBURG VA MEDICAL CENTER		
								Issue Date 07/23/21		
								Checked RAH		
		100% CONSTRUCTION DOCUMENTS SUBMISSION 95% CONSTRUCTION DOCUMENTS SUBMISSION Revisions:	7/23/2021 02/12/2021 Date:	 BANCROFT ARCHITECTS + ENGINEERS	U.S. Department of Veterans Affairs	Approved: Project Director	FULLY SPRINKLERED	Project Number 613-19-103		
								Building Number 500		
								Drawing Number MP100.1		



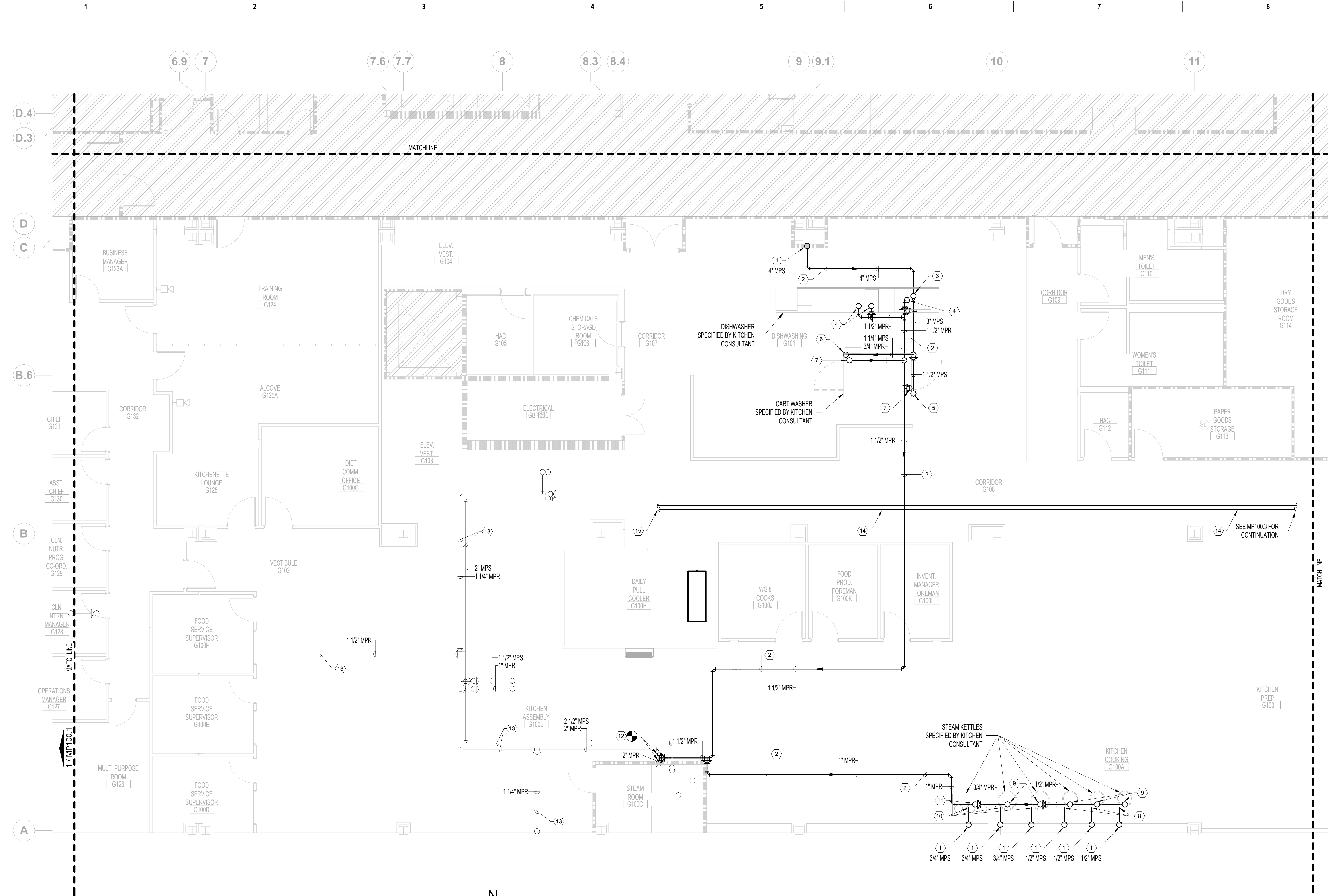

FIRE BARRIER LEGEND	
	1 HOUR FIRE & SMOKE SEPARATION
	2 HOUR FIRE & SMOKE SEPARATION
GENERAL MECHANICAL NOTES	
A. CONTRACTOR TO COORDINATE WITH ALL TRADES PRIOR TO CONSTRUCTION.	
B. ITEMS THAT REQUIRE ACCESS, SUCH AS THOSE FOR OPERATING, CLEANING, SERVICING, MAINTENANCE AND CALIBRATION SHALL BE EASILY AND SAFELY ACCESSIBLE. SUCH ITEMS INCLUDE VALVES, FILTERS, STRAINERS, TRANSMITTERS, AND CONTROL DEVICES. PRIOR TO COMMENCING INSTALLATION WORK ANY CONFLICTS BETWEEN THIS REQUIREMENT AND THE CONTRACT DRAWINGS SHALL BE REFERRED TO THE VA/COR FOR RESOLUTION.	
C. PROVIDE ACCESS FOR ALL NEW AND EXISTING VALVES. CONTRACTOR TO COORDINATE EXACT LOCATIONS IN FIELD.	
D. ALL CONNECTIONS BETWEEN DISSIMILAR METALS SHALL BE MADE WITH DIELECTRIC UNIONS OR COUPLINGS.	
E. FIRESTOP ALL PIPE PENETRATIONS OF FIRE RATED WALLS. REFER TO ARCHITECTURAL DRAWINGS FOR FIRE RATED WALL LOCATIONS.	
F. ALL LIGHT LINE WEIGHT REPRESENTS EXISTING PIPE.	
MECHANICAL KEY NOTES	
1. PIPING OF INDICATED SIZE UP TO INTERSTITIAL SPACE. REFER TO MP200.2 FOR CONTINUATION.	
2. PIPING ROUTED UNDERGROUND.	
3. 1-1/2" MPS UP TO DISHWASHER, SPECIFIED BY KITCHEN CONSULTANT.	
4. 3/4" MPR UP TO DISHWASHER, SPECIFIED BY KITCHEN CONSULTANT.	
5. 1-1/2" MPS UP TO CART WASHER, SPECIFIED BY KITCHEN CONSULTANT.	
6. 1-1/4" MPS UP TO CART WASHER, SPECIFIED BY KITCHEN CONSULTANT.	
7. 3/4" MPR UP TO CART WASHER, SPECIFIED BY KITCHEN CONSULTANT.	
8. 1/2" MPS TO STEAM KETTLE, SPECIFIED BY KITCHEN CONSULTANT.	
9. 1/2" MPR UP TO STEAM KETTLE, SPECIFIED BY KITCHEN CONSULTANT.	
10. 3/4" MPS TO STEAM KETTLE, SPECIFIED BY KITCHEN CONSULTANT.	
11. 3/4" MPR TO STEAM KETTLE, SPECIFIED BY KITCHEN CONSULTANT.	
12. PROVIDE NEW CAP TO EXISTING 2" MPR UNDERGROUND PIPING. CONNECT NEW 1-1/2" MPR TO EXISTING 2" MPR.	
13. EXISTING UNDERGROUND PIPING TO BE ABANDONED IN PLACE. (TYP.)	
14. REFRIGERANT PIPING TO BE ROUTED BETWEEN LOADING DOCK CONDENSING UNITS AND EVAPORATORS LOCATED IN KITCHEN AREA. REFER TO KITCHEN CONSULTANT DRAWINGS FOR CONNECTION DETAILS. SIZE REFRIGERANT LINES PER MANUFACTURERS' RECOMMENDATIONS. COORDINATE INSTALLATION WITH OTHER DISCIPLINES. ROUTING OF REFRIGERANT LINES ARE SHOWN FOR DIAGRAMATIC PURPOSES ONLY. EXACT NUMBER AND LOCATION OF ROUTED LINES SHOULD BE VERIFIED IN FIELD AND COORDINATED WITH KITCHEN CONTRACTOR.	
15. REFRIGERANT LINES TO SERVE BLAST CHILERS AND DAILY PULL COOLER.	

**MECHANICAL PIPING - ENLARGED BASEMENT PLAN - AREA 2**  
3/16" = 1'-0"  
0 4' 8' 12'

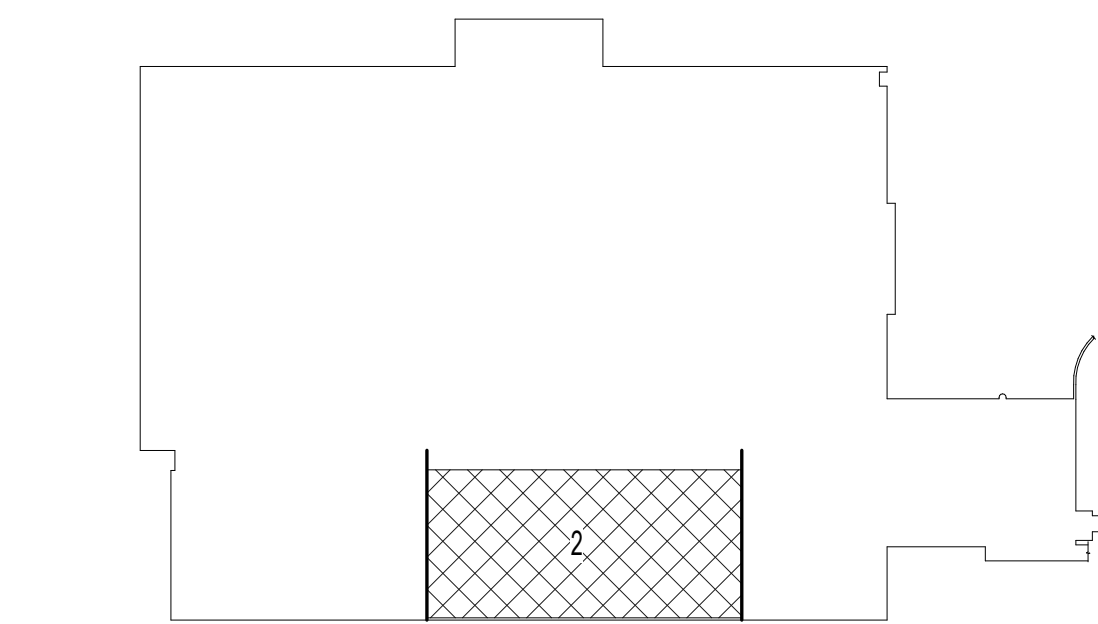

**BASEMENT KEY PLAN - AREA 2**  
NOT TO SCALE

VA CONTRACT NO: 36C24519C0171

		CONSULTANT		ARCHITECT/ENGINEER OF RECORD		STAMP		Office of Construction and Facilities Management		Drawing Title MECHANICAL PIPING - ENLARGED BASEMENT PLAN - AREA 2		Phase 100% CONSTRUCTION DOCUMENTS		Project Title RENOVATE/UPGRADE NUTRITION & FOOD SERVICE KITCHEN		Project Number 613-19-103	
								U.S. Department of Veterans Affairs		Approved: Project Director		FULLY SPRINKLERED		Location MARTINSBURG VA MEDICAL CENTER		Building Number 500	
100% CONSTRUCTION DOCUMENTS SUBMISSION		07/23/2021												Issue Date 07/23/21		Checked RAH	
95% CONSTRUCTION DOCUMENTS SUBMISSION		02/12/2021												Drawn TH			
Revisions:		Date:														Drawing Number MP100.2	



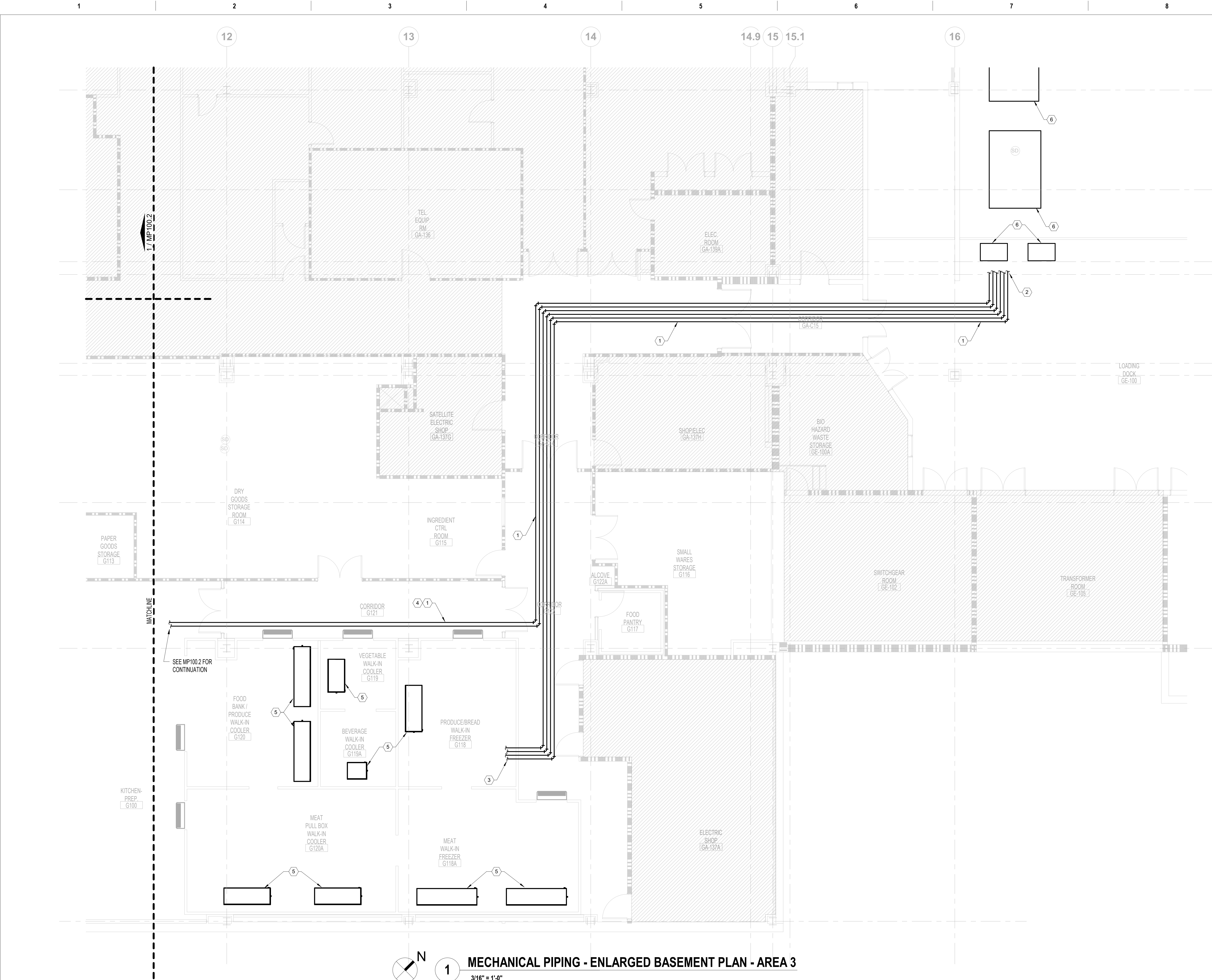

- GENERAL MECHANICAL NOTES
- A.

CONTRACTOR TO COORDINATE WITH ALL TRADES PRIOR TO CONSTRUCTION.
- B.

ITEMS THAT REQUIRE ACCESS, SUCH AS THOSE FOR OPERATING, CLEANING, SERVICING, MAINTENANCE AND CALIBRATION SHALL BE EASILY AND SAFELY ACCESSIBLE. SUCH ITEMS INCLUDE VALVES, FILTERS, STRAINERS, TRANSMITTERS, AND CONTROL DEVICES. PRIOR TO COMMENCING INSTALLATION WORK ANY CONFLICTS BETWEEN THIS REQUIREMENT AND THE CONTRACT DRAWINGS SHALL BE REFERRED TO THE VA/COR FOR RESOLUTION.
- C.

PROVIDE ACCESS FOR ALL NEW AND EXISTING VALVES. CONTRACTOR TO COORDINATE EXACT LOCATIONS IN FIELD.
- D.

ALL CONNECTIONS BETWEEN DISSIMILAR METALS SHALL BE MADE WITH DIELECTRIC UNIONS OR COUPLINGS.
- E.

FIRESTOP ALL PIPE PENETRATIONS OF FIRE RATED WALLS. REFER TO ARCHITECTURAL DRAWINGS FOR FIRE RATED WALL LOCATIONS.
- F.

ALL LIGHT LINE WEIGHT REPRESENTS EXISTING PIPE.
- MECHANICAL KEY NOTES
1.

REFRIGERANT PIPING TO BE ROUTED BETWEEN LOADING DOCK CONDENSING UNITS AND EVAPORATORS LOCATED IN KITCHEN AREA. REFER TO KITCHEN CONSULTANT DRAWINGS FOR CONNECTION DETAILS. SIZE REFRIGERANT LINES PER MANUFACTURERS' RECOMMENDATIONS. COORDINATE INSTALLATION WITH OTHER DISCIPLINES. ROUTING OF REFRIGERANT LINES ARE SHOWN FOR DIAGRAMATIC PURPOSES ONLY. EXACT NUMBER AND LOCATION OF ROUTED LINES SHOULD BE VERIFIED IN FIELD AND COORDINATED WITH KITCHEN CONTRACTOR.
2.

CONNECT REFRIGERANT PIPING TO CONDENSING UNITS ACCORDING TO KITCHEN CONSULTANT DRAWINGS.
3.

CONNECT REFRIGERANT PIPING TO WALK-IN COOLER/FREEZER EVAPORATORS ACCORDING TO KITCHEN CONSULTANT DRAWINGS.
4.

REFRIGERANT LINES TO SERVE BLAST CHILERS AND DAILY PULL COOLER.
5.

INSTALL EVAPORATORS ACCORDING TO KITCHEN CONSULTANT DRAWINGS. COORDINATE WITH OTHER DISCIPLINES.
6.

REMOTE CONDENSING UNITS.

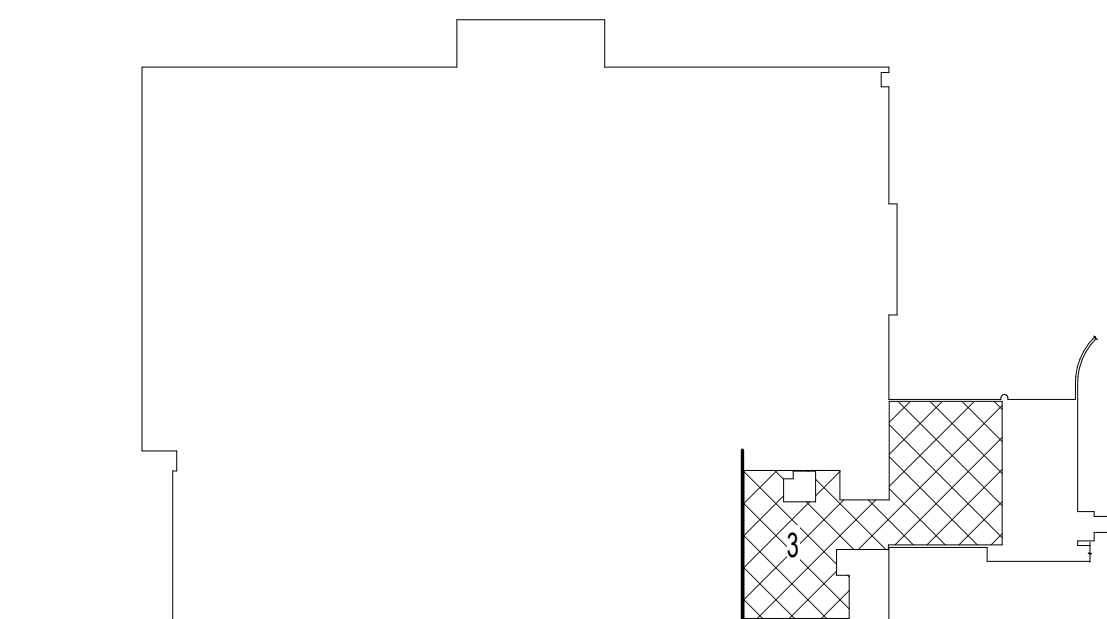

**BASEMENT KEY PLAN - AREA 3**  
NOT TO SCALE

VA CONTRACT NO: 36C24519C0171

		CONSULTANT	<div><div><div><div>700 Nicholas Blvd, Suite 300 Elk Grove Village, IL 60007 T: 847.952.9362 F: 847.952.9403 www.bancroft-ae.com</div><div>BANCROFT ARCHITECTS + ENGINEERS</div></div></div></div>	STAMP	<div><div>Office of Construction and Facilities Management</div><div><div>VA</div><div>U.S. Department of Veterans Affairs</div></div></div>	<div>Drawing Title MECHANICAL PIPING - ENLARGED BASEMENT PLAN - AREA 3</div> <div>Approved: Project Director</div>	<div>Phase</div> <div>100% CONSTRUCTION DOCUMENTS</div>	<div>Project Title</div> <div>RENOVATE/UPGRADE NUTRITION &amp; FOOD SERVICE KITCHEN</div>	<div>Project Number</div> <div>613-19-103</div> <div>Building Number</div> <div>500</div>
							<div>Location</div> <div>MARTINSBURG VA MEDICAL CENTER</div>	<div>Drawing Number</div> <div>MP100.3</div>	
							<div>Issue Date</div> <div>07/23/21</div>	<div>Checked</div> <div>RAH</div>	<div>Drawn</div> <div>TH</div>
100% CONSTRUCTION DOCUMENTS SUBMISSION	07/23/2021								
Revisions:	Date:								

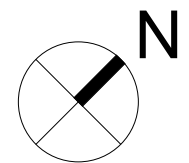
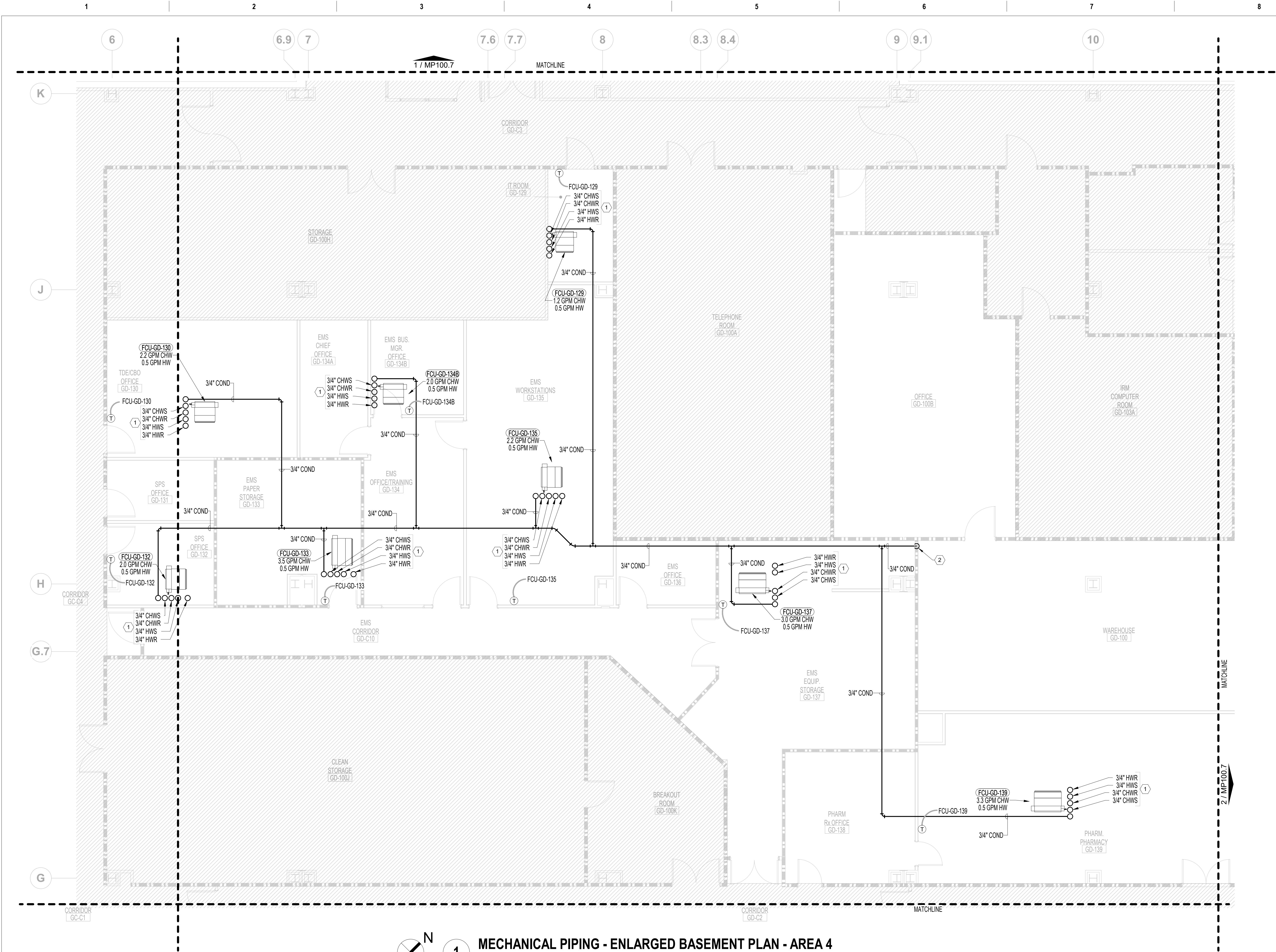

1

MECHANICAL PIPING - ENLARGED BASEMENT PLAN - AREA 4

3/16" = 1'-0"



FIRE BARRIER LEGEND



1 HOUR FIRE & SMOKE SEPARATION  
2 HOUR FIRE & SMOKE SEPARATION

GENERAL MECHANICAL NOTES

- A. CONTRACTOR TO COORDINATE WITH ALL TRADES PRIOR TO CONSTRUCTION.
- B. ITEMS THAT REQUIRE ACCESS, SUCH AS THOSE FOR OPERATING, CLEANING, SERVICING, MAINTENANCE AND CALIBRATION SHALL BE EASILY AND SAFELY ACCESSIBLE. SUCH ITEMS INCLUDE VALVES, FILTERS, STRAINERS, TRANSMITTERS, AND CONTROL DEVICES. PRIOR TO COMMENCING INSTALLATION WORK ANY CONFLICTS BETWEEN THIS REQUIREMENT AND THE CONTRACT DRAWINGS SHALL BE REFERRED TO THE VA/COR FOR RESOLUTION.
- C. PROVIDE ACCESS FOR ALL NEW AND EXISTING VALVES. CONTRACTOR TO COORDINATE EXACT LOCATIONS IN FIELD.
- D. ALL CONNECTIONS BETWEEN DISSIMILAR METALS SHALL BE MADE WITH DIELECTRIC UNIONS OR COUPLINGS.
- E. FIRESTOP ALL PIPE PENETRATIONS OF FIRE RATED WALLS. REFER TO ARCHITECTURAL DRAWINGS FOR FIRE RATED WALL LOCATIONS.
- F. ALL LIGHT LINE WEIGHT REPRESENTS EXISTING PIPE.



MECHANICAL KEY NOTES

1. PIPING OF INDICATED SIZE SERVING FAN COIL UNIT UP TO INTERSTITIAL SPACE. REFER TO MP200.4 FOR CONTINUATION. (TYP.)
2. 3/4" CONDENSATE PIPING DOWN. TIE IN WITH PLUMBING SANITARY PIPING. REFER TO PLUMBING DRAWINGS FOR EXACT LOCATION OF SANITARY PIPING.

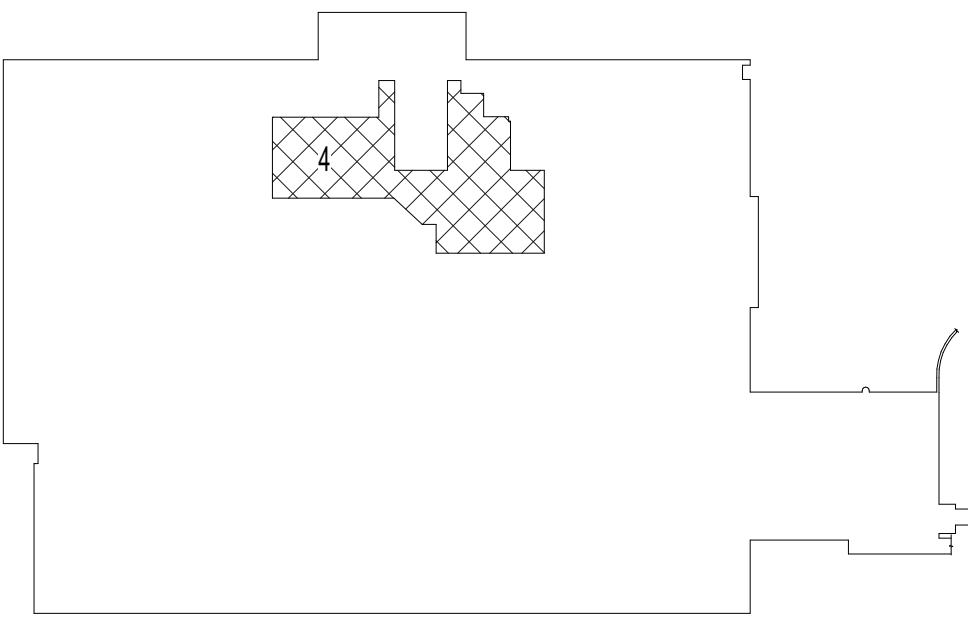

BASEMENT KEY PLAN - AREA 4

NOT TO SCALE

VA CONTRACT NO: 36C24519C0171

100% CONSTRUCTION DOCUMENTS SUBMISSION	07/23/2021
95% CONSTRUCTION DOCUMENTS SUBMISSION	02/12/2021
Revisions:	Date:

CONSULTANT

ARCHITECT/ENGINEER OF RECORD

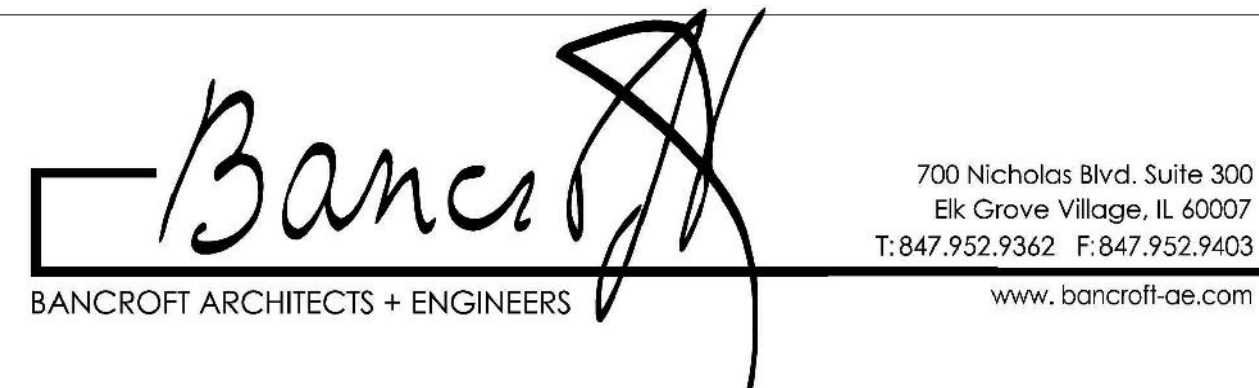

STAMP

Office of  
Construction  
and Facilities  
Management



U.S. Department  
of Veterans Affairs

Drawing Title  
MECHANICAL PIPING - ENLARGED BASEMENT  
PLAN - AREA 4

Approved: Project Director

Phase

100% CONSTRUCTION  
DOCUMENTS

FULLY SPRINKLERED

Project Title

RENOVATE/UPGRADE NUTRITION &  
FOOD SERVICE KITCHEN

Location

MARTINSBURG VA MEDICAL CENTER

Issue Date

07/23/21

Checked

RAH

Drawn

TH

Project Number

613-19-103

Building Number  
500

Drawing Number

MP100.4

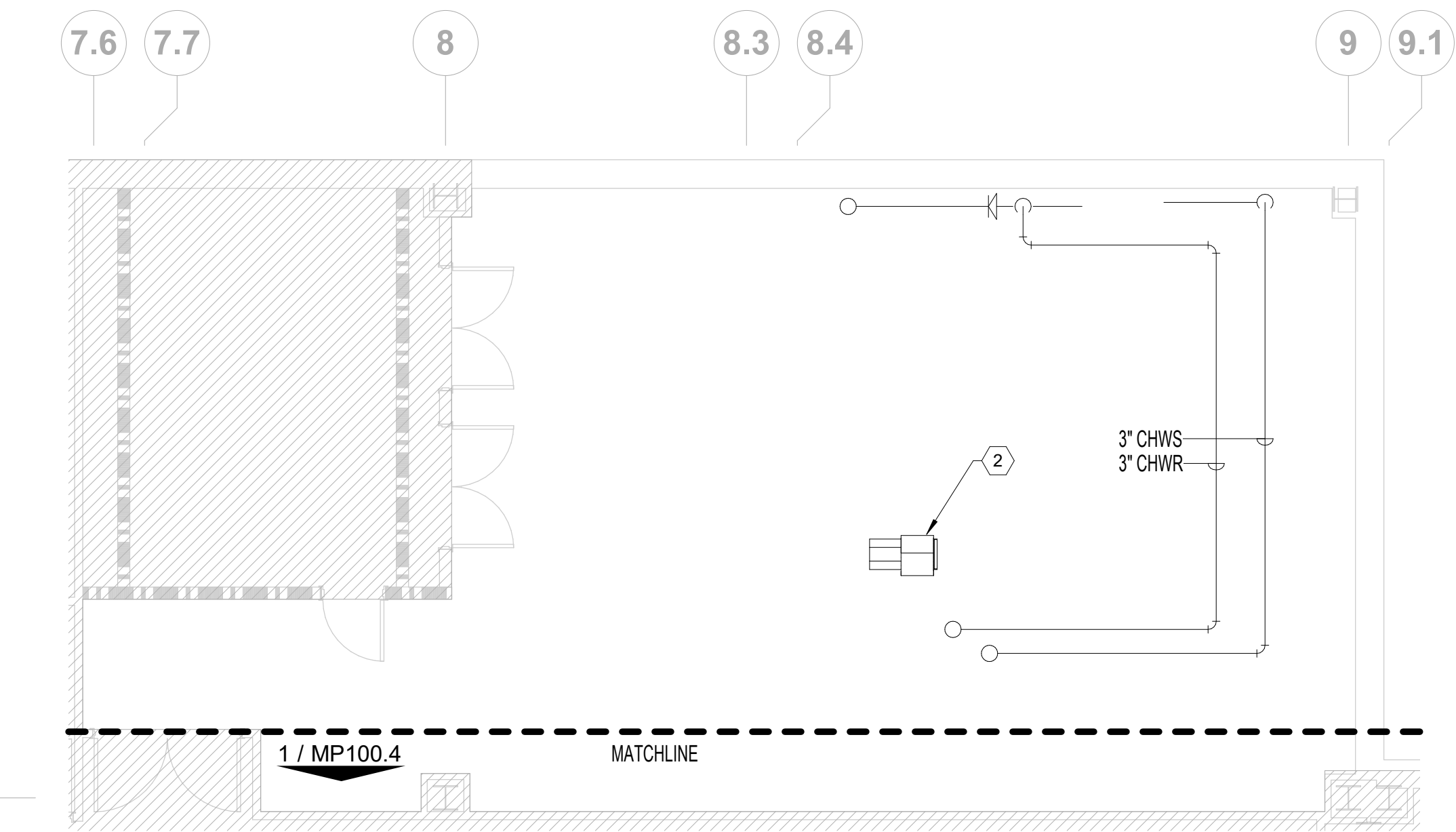

**MECHANICAL PIPING - ENLARGED BASEMENT PLAN - AREA 7**  
3/16" = 1'-0"

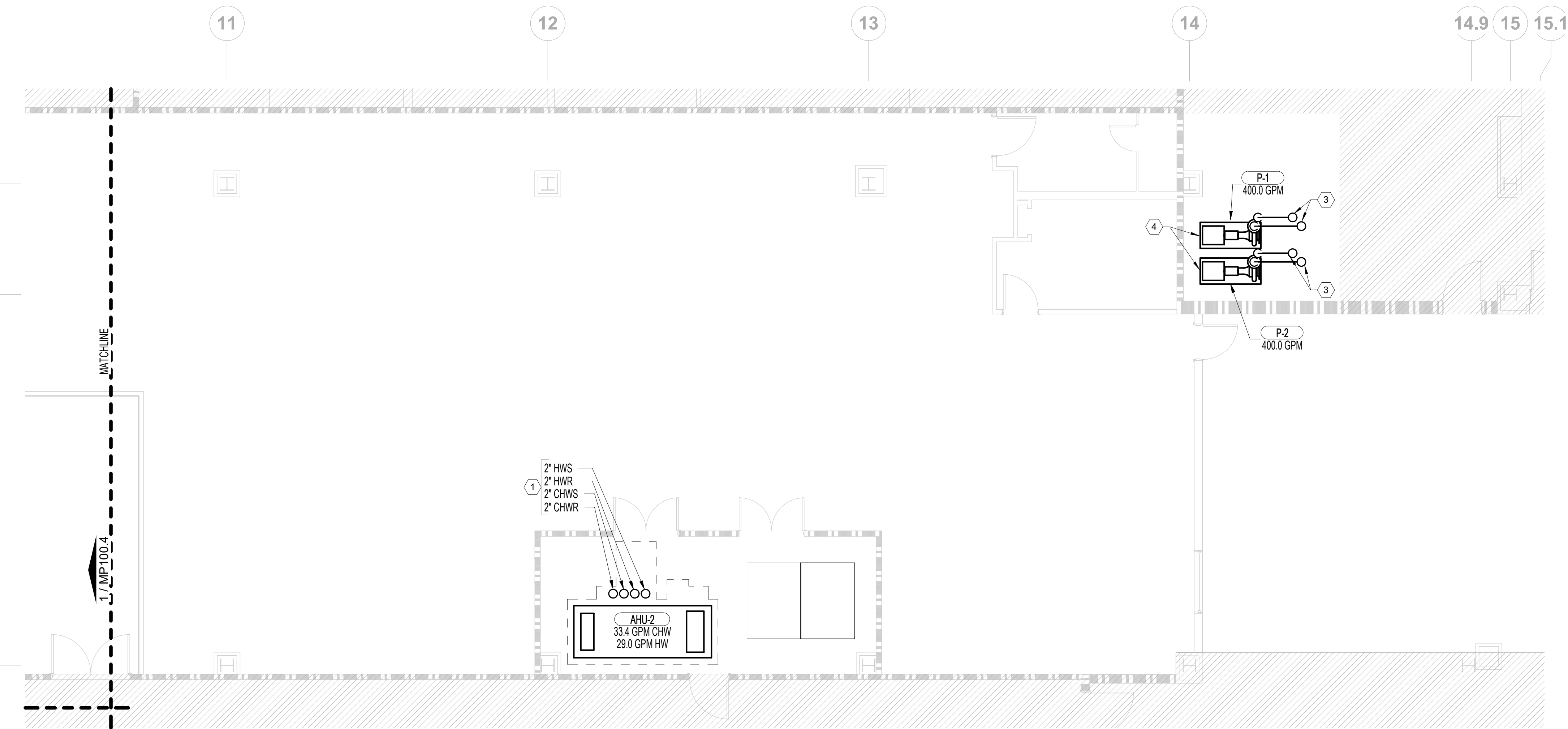

**MECHANICAL PIPING - ENLARGED BASEMENT PLAN - AREA 8**  
3/16" = 1'-0"

FIRE BARRIER LEGEND		
	1 HOUR FIRE & SMOKE SEPARATION	
	2 HOUR FIRE & SMOKE SEPARATION	

- GENERAL MECHANICAL NOTES**
- A. CONTRACTOR TO COORDINATE WITH ALL TRADES PRIOR TO CONSTRUCTION.
  - B. ITEMS THAT REQUIRE ACCESS, SUCH AS THOSE FOR OPERATING, CLEANING, SERVICING, MAINTENANCE AND CALIBRATION SHALL BE EASILY AND SAFELY ACCESSIBLE. SUCH ITEMS INCLUDE VALVES, FILTERS, STRAINERS, TRANSMITTERS, AND CONTROL DEVICES. PRIOR TO COMMENCING INSTALLATION WORK ANY CONFLICTS BETWEEN THIS REQUIREMENT AND THE CONTRACT DRAWINGS SHALL BE REFERRED TO THE VA/COR FOR RESOLUTION.
  - C. PROVIDE ACCESS FOR ALL NEW AND EXISTING VALVES. CONTRACTOR TO COORDINATE EXACT LOCATIONS IN FIELD.
  - D. ALL CONNECTIONS BETWEEN DISSIMILAR METALS SHALL BE MADE WITH DIELECTRIC UNIONS OR COUPLINGS.
  - E. FIRESTOP ALL PIPE PENETRATIONS OF FIRE RATED WALLS. REFER TO ARCHITECTURAL DRAWINGS FOR FIRE RATED WALL LOCATIONS.
  - F. ALL LIGHT LINE WEIGHT REPRESENTS EXISTING PIPE.

- MECHANICAL KEY NOTES**
- 1. PIPE OF INDICATED SIZE SERVING AIR HANDLING UNIT (AHU-2) UP TO INTERSTITIAL SPACE. REFER TO MP200.7 FOR CONTINUATION.
  - 2. EXISTING AIR HANDLING EQUIPMENT TO REMAIN. PROTECT DURING CONSTRUCTION.
  - 3. 3" CHWS/R UP TO MAIN ABOVE. FIELD VERIFY EXACT LOCATIONS AND ROUTINGS.
  - 4. INSTALL NEW CHILLED WATER PUMPS P-1 AND P-2 IN MECHANICAL ROOM GD-121. COORDINATE CHILLED WATER OUTAGES WITH VA/COR. PROVIDE MINIMUM 14 DAYS NOTICE BEFORE COMMENCING WORK. BALANCE PUMPS AND ALL RELATED COOLING COILS AS PART OF INSTALLATION WORK. FIELD VERIFY EXACT COILS SERVED. GPM REQUIREMENTS AND LOCATION. INSTALL DIFFERENTIAL PRESSURE GAUGE BETWEEN SUPPLY AND RETURN PIPING AT FARTHEST COIL SERVED BY P-1 AND P-2.

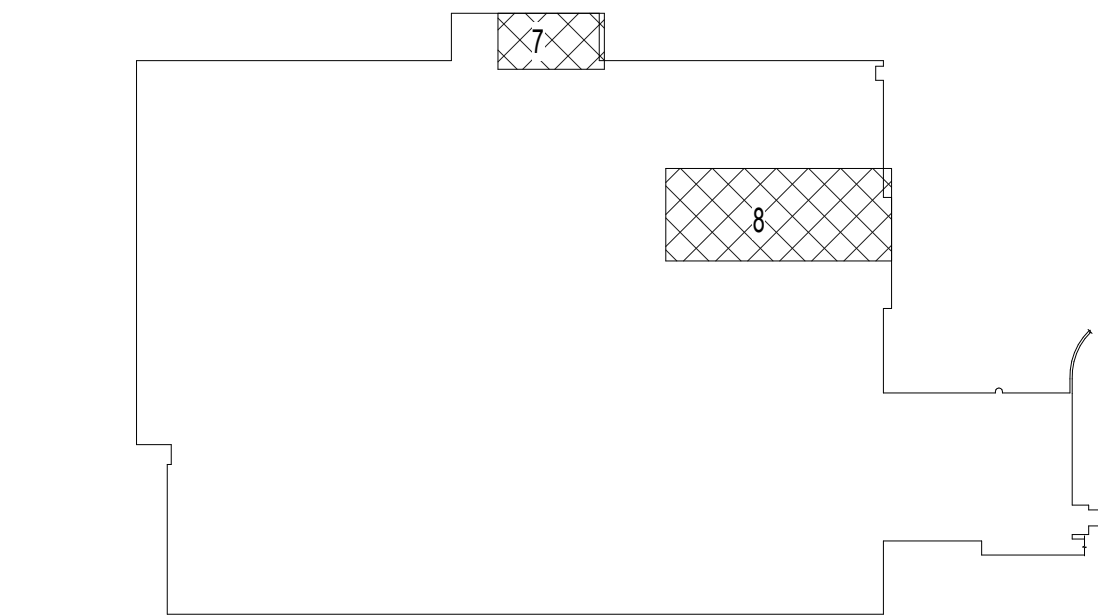

**BASEMENT KEY PLAN - AREA 7 & 8**  
NOT TO SCALE

VA CONTRACT NO: 36C24519C0171

		CONSULTANT	<div><div>700 Nicholas Blvd, Suite 300 Elk Grove Village, IL 60007 T:847.952.7962 F:847.952.9403 www.bancroft-ae.com</div></div>	STAMP	<div>Office of Construction and Facilities Management</div> <div><div>VA</div><div>U.S. Department of Veterans Affairs</div></div>	Drawing Title MECHANICAL PIPING - ENLARGED BASEMENT PLAN - AREA 7/8	Phase	Project Title	Project Number	
						100% CONSTRUCTION DOCUMENTS	RENOVATE/UPGRADE NUTRITION & FOOD SERVICE KITCHEN	613-19-103		
								Building Number 500		
100% CONSTRUCTION DOCUMENTS SUBMISSION 95% CONSTRUCTION DOCUMENTS SUBMISSION Revisions:	07/23/2021 02/12/2021 Date:						Location MARTINSBURG VA MEDICAL CENTER	Drawing Number MP100.7		
						Approved: Project Director		Issue Date 07/23/21	Checked RAH	Drawn TH



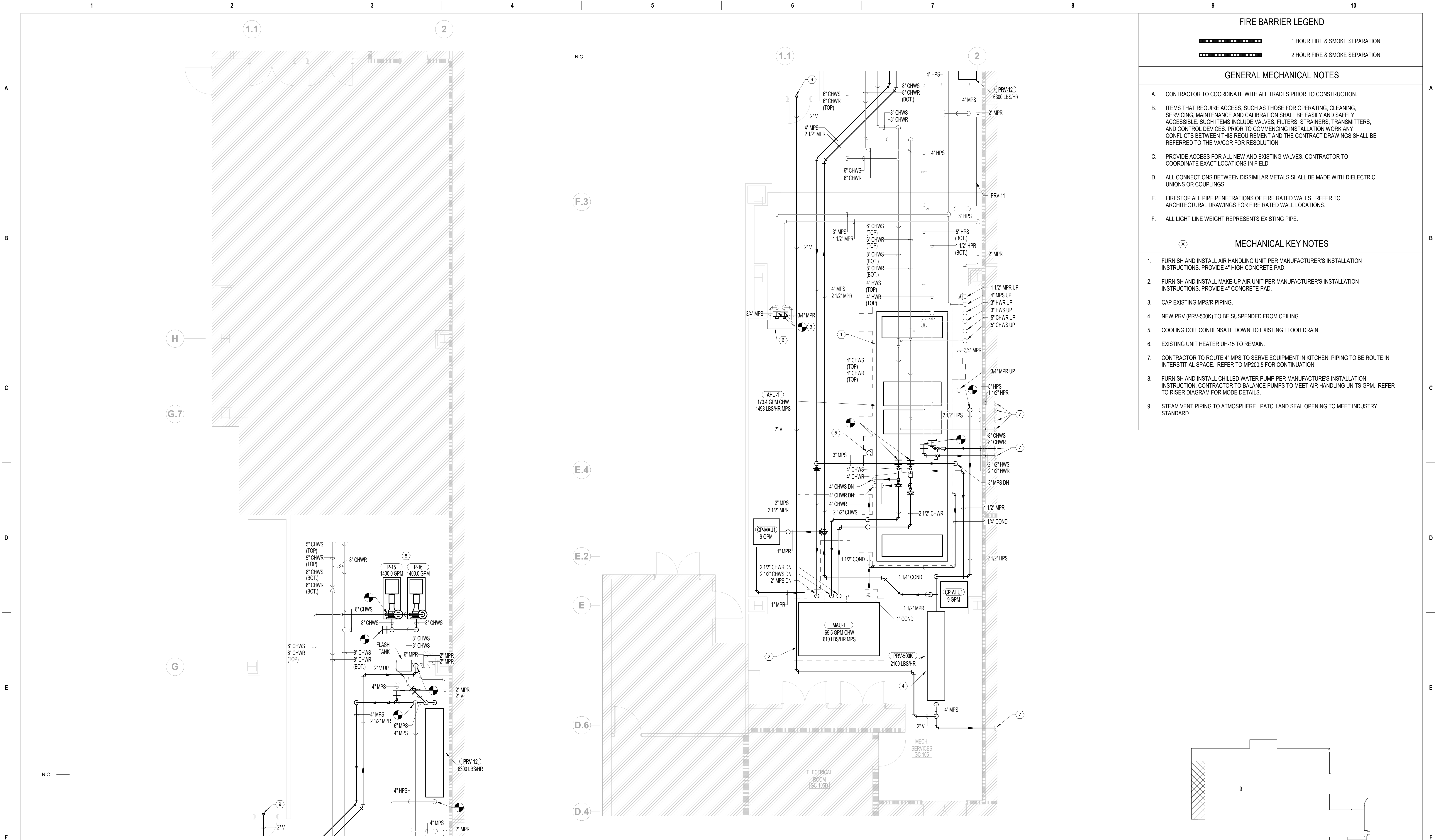

MECHANICAL PIPING - ENLARGED BASEMENT PLAN - GC105  
MECHANICAL ROOM - NORTH

MECHANICAL PIPING - ENLARGED BASEMENT PLAN - GC105  
MECHANICAL ROOM - SOUTH

BASEMENT KEY PLAN - GC105 MECHANICAL ROOM

100% CONSTRUCTION DOCUMENTS SUBMISSION	07/23/2021
95% CONSTRUCTION DOCUMENTS SUBMISSION	02/12/2021
Revisions:	Date:

CONSULTANT
------------

ARCHITECT/ENGINEER OF RECORD

700 Nicholas Blvd. Suite 300 Elk Grove Village, IL 60007 T: 847.952.9362 F: 847.952.9403 www.bancroft-ae.com



STAMP
-------

Office of Construction and Facilities Management
VA U.S. Department of Veterans Affairs

Drawing Title MECHANICAL PIPING - ENLARGED BASEMENT PLAN - GC105 MECHANICAL ROOM
Approved: Project Director

Phase 100% CONSTRUCTION DOCUMENTS
FULLY SPRINKLERED

VA CONTRACT NO: 36C24519C0171			
Project Title RENOVATE/UPGRADE NUTRITION & FOOD SERVICE KITCHEN	Project Number 613-19-103	Building Number 500	
Location MARTINSBURG VA MEDICAL CENTER	Issue Date 07/23/21	Checked RAH	Drawn TH
			Drawing Number MP100.8

FIRE BARRIER LEGEND	
	1 HOUR FIRE & SMOKE SEPARATION
	2 HOUR FIRE & SMOKE SEPARATION
GENERAL MECHANICAL NOTES	
A. CONTRACTOR TO COORDINATE WITH ALL TRADES PRIOR TO CONSTRUCTION.	
B. ITEMS THAT REQUIRE ACCESS, SUCH AS THOSE FOR OPERATING, CLEANING, SERVICING, MAINTENANCE AND CALIBRATION SHALL BE EASILY AND SAFELY ACCESSIBLE. SUCH ITEMS INCLUDE VALVES, FILTERS, STRAINERS, TRANSMITTERS, AND CONTROL DEVICES. PRIOR TO COMMENCING INSTALLATION WORK ANY CONFLICTS BETWEEN THIS REQUIREMENT AND THE CONTRACT DRAWINGS SHALL BE REFERRED TO THE VA/COR FOR RESOLUTION.	
C. PROVIDE ACCESS FOR ALL NEW AND EXISTING VALVES. CONTRACTOR TO COORDINATE EXACT LOCATIONS IN FIELD.	
D. ALL CONNECTIONS BETWEEN DISSIMILAR METALS SHALL BE MADE WITH DIELECTRIC UNIONS OR COUPLINGS.	
E. FIRESTOP ALL PIPE PENETRATIONS OF FIRE RATED WALLS. REFER TO ARCHITECTURAL DRAWINGS FOR FIRE RATED WALL LOCATIONS.	
F. ALL LIGHT LINE WEIGHT REPRESENTS EXISTING PIPE.	
MECHANICAL KEY NOTES	
1. FURNISH AND INSTALL AIR HANDLING UNIT PER MANUFACTURER'S INSTALLATION INSTRUCTIONS. PROVIDE 4" HIGH CONCRETE PAD.	
2. FURNISH AND INSTALL MAKE-UP AIR UNIT PER MANUFACTURER'S INSTALLATION INSTRUCTIONS. PROVIDE 4" CONCRETE PAD.	
3. CAP EXISTING MPS/R PIPING.	
4. NEW PRV (PRV-500K) TO BE SUSPENDED FROM CEILING.	
5. COOLING COIL CONDENSATE DOWN TO EXISTING FLOOR DRAIN.	
6. EXISTING UNIT HEATER UH-15 TO REMAIN.	
7. CONTRACTOR TO ROUTE 4" MPS TO SERVE EQUIPMENT IN KITCHEN. PIPING TO BE ROUTE IN INTERSTITIAL SPACE. REFER TO MP200.5 FOR CONTINUATION.	
8. FURNISH AND INSTALL CHILLED WATER PUMP PER MANUFACTURE'S INSTALLATION INSTRUCTION. CONTRACTOR TO BALANCE PUMPS TO MEET AIR HANDLING UNITS GPM. REFER TO RISER DIAGRAM FOR MODE DETAILS.	
9. STEAM VENT PIPING TO ATMOSPHERE. PATCH AND SEAL OPENING TO MEET INDUSTRY STANDARD.	

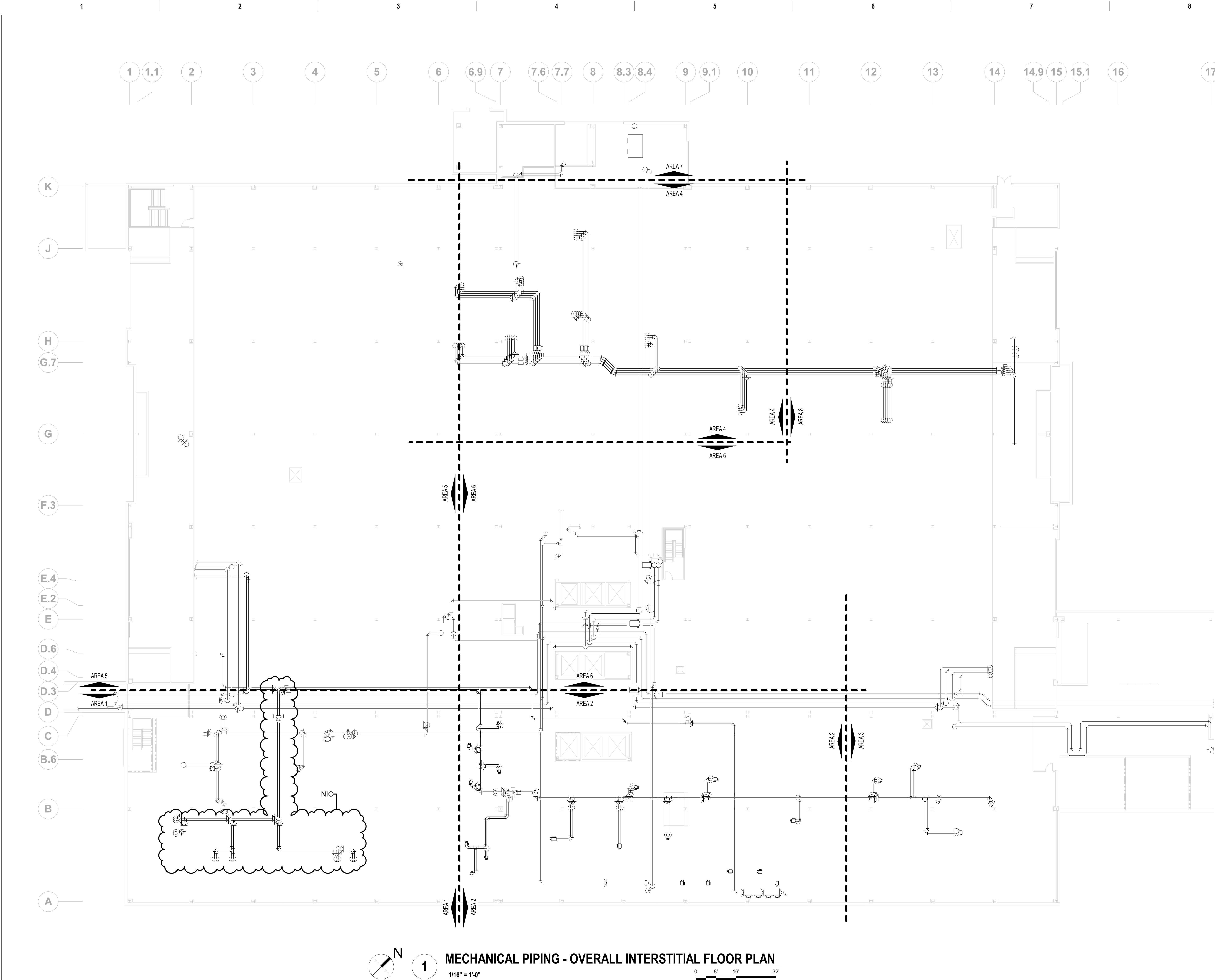

**MECHANICAL PIPING - OVERALL INTERSTITIAL FLOOR PLAN**  
1  
1/16" = 1'-0"  
0 8' 16' 32'

**FIRE BARRIER LEGEND**

- 1 HOUR FIRE & SMOKE SEPARATION  
2 HOUR FIRE & SMOKE SEPARATION

**GENERAL MECHANICAL NOTES**

- A. CONTRACTOR TO COORDINATE WITH ALL TRADES PRIOR TO CONSTRUCTION.
- B. ITEMS THAT REQUIRE ACCESS, SUCH AS THOSE FOR OPERATING, CLEANING, SERVICING, MAINTENANCE AND CALIBRATION SHALL BE EASILY AND SAFELY ACCESSIBLE. SUCH ITEMS INCLUDE VALVES, FILTERS, STRAINERS, TRANSMITTERS, AND CONTROL DEVICES. PRIOR TO COMMENCING INSTALLATION WORK ANY CONFLICTS BETWEEN THIS REQUIREMENT AND THE CONTRACT DRAWINGS SHALL BE REFERRED TO THE VA/COR FOR RESOLUTION.
- C. PROVIDE ACCESS FOR ALL NEW AND EXISTING VALVES. CONTRACTOR TO COORDINATE EXACT LOCATIONS IN FIELD.
- D. ALL CONNECTIONS BETWEEN DISSIMILAR METALS SHALL BE MADE WITH DIELECTRIC UNIONS OR COUPLINGS.
- E. FIRESTOP ALL PIPE PENETRATIONS OF FIRE RATED WALLS. REFER TO ARCHITECTURAL DRAWINGS FOR FIRE RATED WALL LOCATIONS.
- F. ALL LIGHT LINE WEIGHT REPRESENTS EXISTING PIPE.

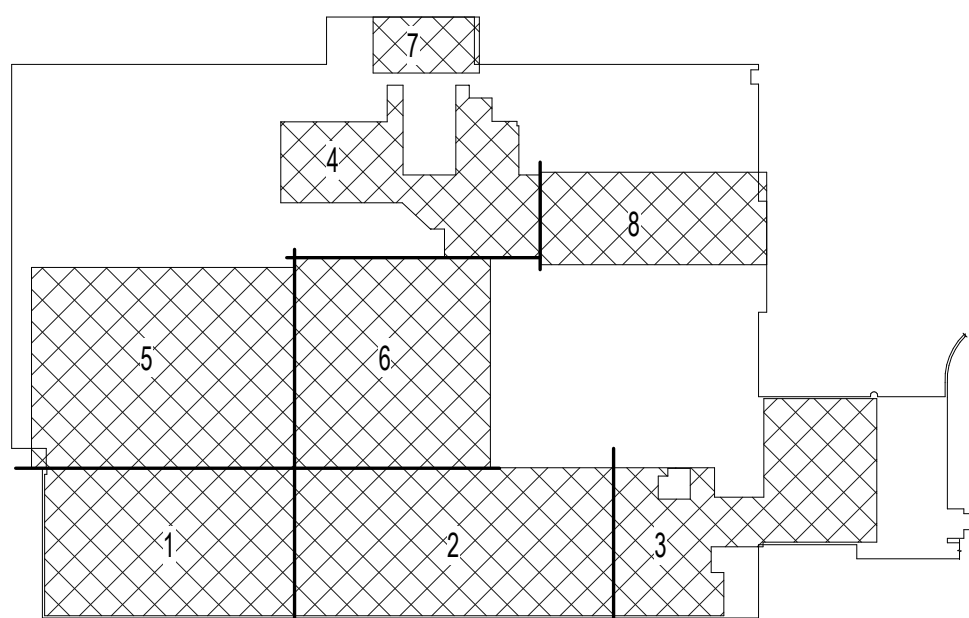

**BASEMENT KEY PLAN**

NOT TO SCALE

VA CONTRACT NO: 36C24519C0171

		CONSULTANT	ARCHITECT/ENGINEER OF RECORD	STAMP	Office of Construction and Facilities Management	Drawing Title MECHANICAL PIPING - OVERALL INTERSTITIAL FLOOR PLAN	Phase 100% CONSTRUCTION DOCUMENTS	Project Title			Project Number				
								RENOVATE/UPGRADE NUTRITION & FOOD SERVICE KITCHEN			613-19-103				
											Building Number				
											500				
											Drawing Number				
											MP200				
100% CONSTRUCTION DOCUMENTS SUBMISSION	07/23/2021														
95% CONSTRUCTION DOCUMENTS SUBMISSION	02/12/2021														
60% DESIGN DEVELOPMENT	09/11/2020														
Revisions:	Date:														

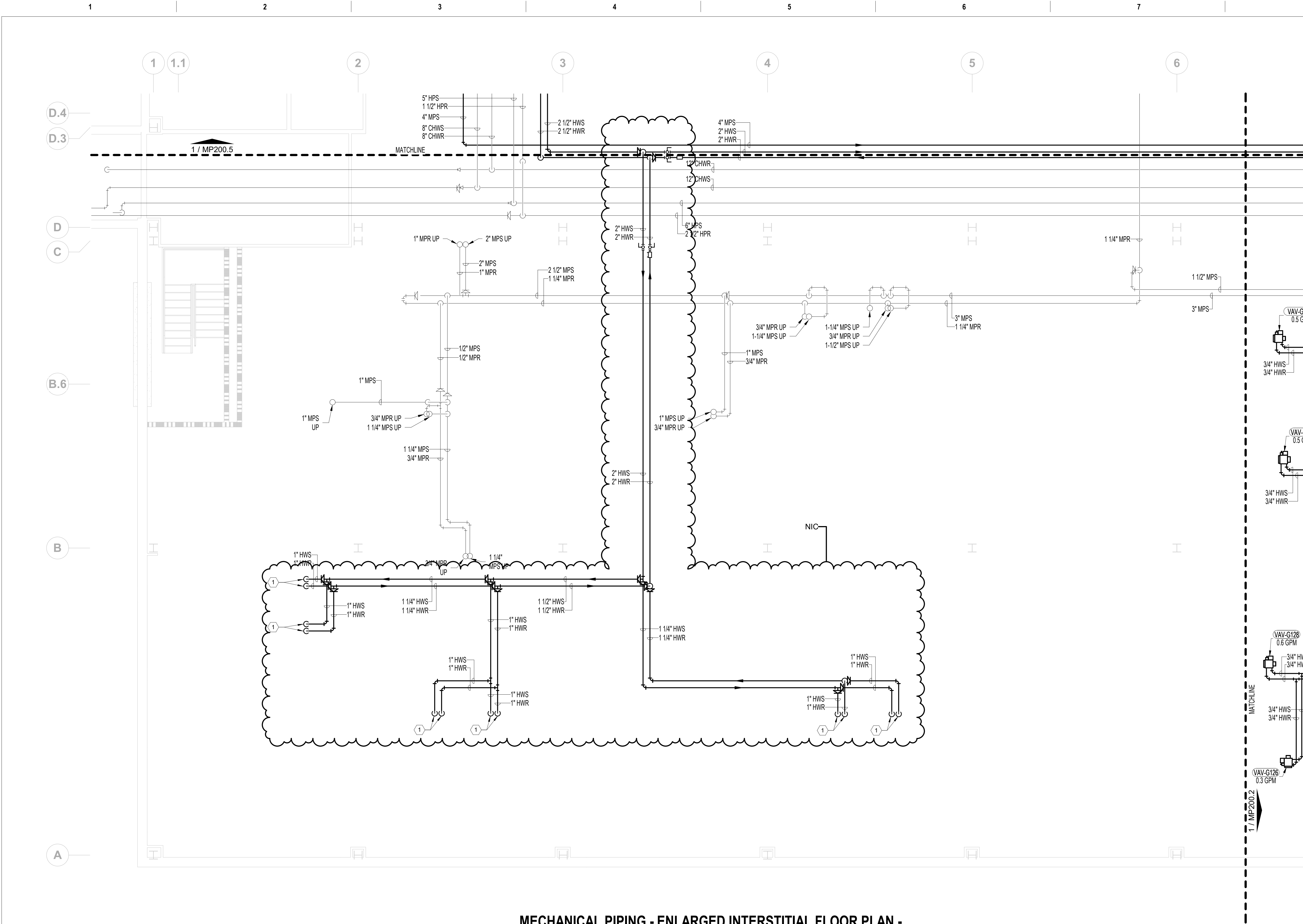

**MECHANICAL PIPING - ENLARGED INTERSTITIAL FLOOR PLAN - AREA 1**  
3/16" = 1'-0"

- FIRE BARRIER LEGEND**
- 1 HOUR FIRE & SMOKE SEPARATION
  - 2 HOUR FIRE & SMOKE SEPARATION
- GENERAL MECHANICAL NOTES**
- A. CONTRACTOR TO COORDINATE WITH ALL TRADES PRIOR TO CONSTRUCTION.
  - B. ITEMS THAT REQUIRE ACCESS, SUCH AS THOSE FOR OPERATING, CLEANING, SERVICING, MAINTENANCE AND CALIBRATION SHALL BE EASILY AND SAFELY ACCESSIBLE. SUCH ITEMS INCLUDE VALVES, FILTERS, STRAINERS, TRANSMITTERS, AND CONTROL DEVICES. PRIOR TO COMMENCING INSTALLATION WORK ANY CONFLICTS BETWEEN THIS REQUIREMENT AND THE CONTRACT DRAWINGS SHALL BE REFERRED TO THE VA/COR FOR RESOLUTION.
  - C. PROVIDE ACCESS FOR ALL NEW AND EXISTING VALVES. CONTRACTOR TO COORDINATE EXACT LOCATIONS IN FIELD.
  - D. ALL CONNECTIONS BETWEEN DISSIMILAR METALS SHALL BE MADE WITH DIELECTRIC UNIONS OR COUPLINGS.
  - E. FIRESTOP ALL PIPE PENETRATIONS OF FIRE RATED WALLS. REFER TO ARCHITECTURAL DRAWINGS FOR FIRE RATED WALL LOCATIONS.
  - F. ALL LIGHT LINE WEIGHT REPRESENTS EXISTING PIPE.
- MECHANICAL KEY NOTES**
- 1. 1" HWS/R PIPING DOWN TO BASEMENT LEVEL TO SERVE SUSPENDED UNIT HEATER. REFER TO MP100.1 FOR CONTINUATION. (TYP.)

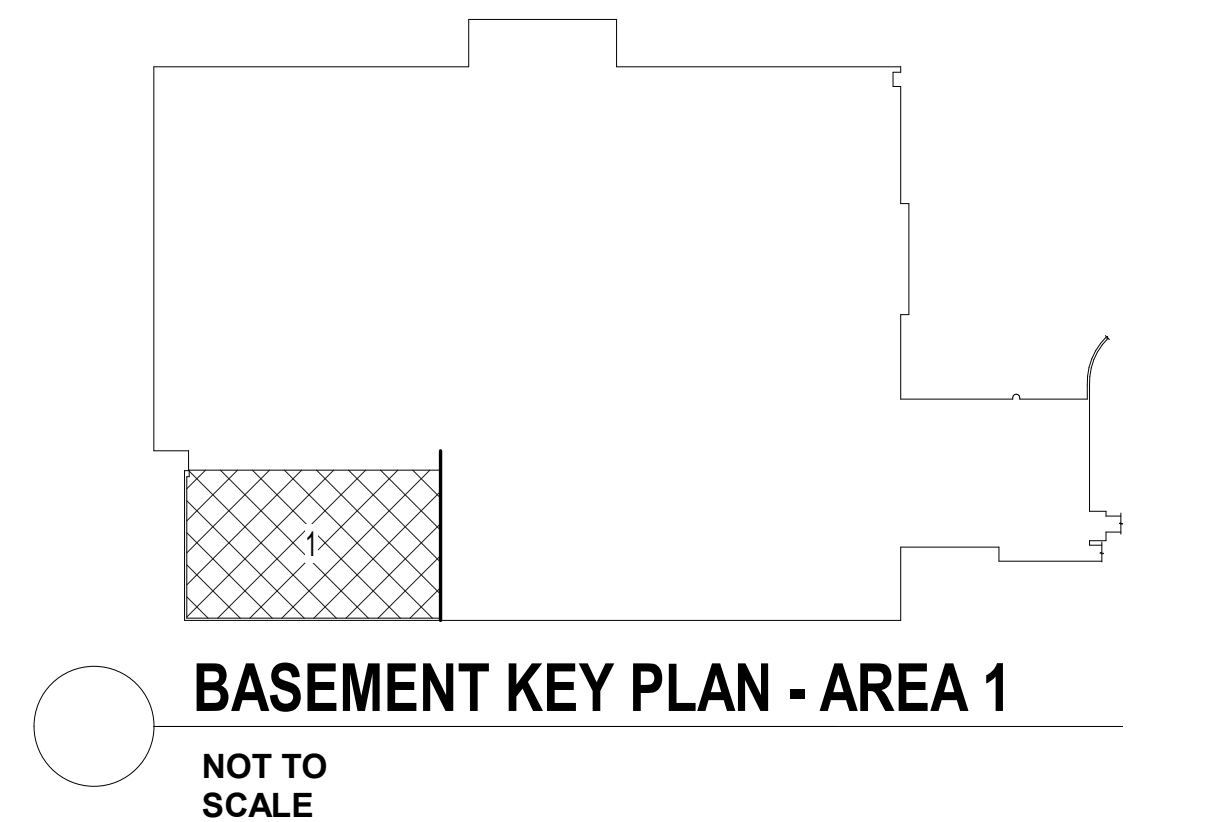



		CONSULTANT	<div></div>	ARCHITECT/ENGINEER OF RECORD	<div><div><div><div></div><div></div><div></div><div></div><div></div><div></div><div></div><div></div><div></div><div></div><div></div><div></div><div></div><div></div><div></div><div></div><div></div><div></div><div></div><div></div><div></div><div></div><div></div><div></div><div></div><div></div><div></div><div></div><div></div><div></div><div></div><div></div><div></div><div></div><div></div><div></div><div></div><div></div><div></div><div></div><div></div><div></div><div></div><div></div><div></div><div></div><div></div><div></div><div></div><div></div><div></div><div></div><div></div><div></div><div></div><div></div><div></div><div></div><div></div><div></div><div></div><div></div><div></div><div></div><div></div><div></div><div></div><div></div><div></div><div></div><div></div><div></div><div></div><div></div><div></div><div></div><div></div><div></div><div></div><div></div><div></div><div></div><div></div><div></div><div></div><div></div><div></div><div></div><div></div><div></div><div></div><div></div><div></div><div></div><div></div><div></div><div></div><div></div><div></div><div></div><div></div><div></div><div></div><div></div><div></div><div></div><div></div><div></div><div></div><div></div><div></div><div></div><div></div><div></div><div></div><div></div><div></div><div></div><div></div><div></div><div></div><div></div><div></div><div></div><div></div><div></div><div></div><div></div><div></div><div></div><div></div><div></div><div></div><div></div><div></div><div></div><div></div><div></div><div></div><div></div><div></div><div></div><div></div><div></div><div></div><div></div><div></div><div></div><div></div><div></div><div></div><div></div><div></div><div></div><div></div><div></div><div></div><div></div><div></div><div></div><div></div><div></div><div></div><div></div><div></div><div></div><div></div><div></div><div></div><div></div><div></div><div></div><div></div><div></div><div></div><div></div><div></div><div></div><div></div><div></div><div></div><div></div><div></div><div></div><div></div><div></div><div></div><div></div><div></div><div></div><div></div><div></div><div></div><div></div><div></div><div></div><div></div><div></div><div></div><div></div><div></div><div></div><div></div><div></div><div></div><div></div><div></div><div></div><div></div><div></div><div></div><div></div><div></div><div></div><div></div><div></div><div></div><div></div><div></div><div></div><div></div><div></div><div></div><div></div><div></div><div></div><div></div><div></div><div></div><div></div><div></div><div></div><div></div><div></div><div></div><div></div><div></div><div></div><div></div><div></div><div></div><div></div><div></div><div></div><div></div><div></div><div></div><div></div><div></div><div></div><div></div><div></div><div></div><div></div><div></div><div></div><div></div><div></div><div></div><div></div><div></div><div></div><div></div><div></div><div></div><div></div><div></div><div></div><div></div><div></div><div></div><div></div><div></div><div></div><div></div><div></div><div></div><div></div><div></div><div></div><div></div><div></div><div></div><div></div><div></div><div></div><div></div><div></div><div></div><div></div><div></div><div></div><div></div><div></div><div></div><div></div><div></div><div></div><div></div><div></div><div></div><div></div><div></div><div></div><div></div><div></div><div></div><div></div><div></div><div></div><div></div><div></div><div></div><div></div><div></div><div></div><div></div><div></div><div></div><div></div><div></div><div></div><div></div><div></div><div></div><div></div><div></div><div></div><div></div><div></div><div></div><div></div><div></div><div></div><div></div><div></div><div></div><div></div><div></div><div></div><div></div><div></div><div></div><div></div><div></div><div></div><div></div><div></div><div></div><div></div><div></div><div></div><div></div><div></div><div></div><div></div><div></div><div></div><div></div><div></div><div></div><div></div><div></div><div></div><div></div><div></div><div></div><div></div><div></div><div></div><div></div><div></div><div></div><div></div><div></div><div></div><div></div><div></div><div></div><div></div><div></div><div></div><div></div><div></div><div></div><div></div><div></div><div></div><div></div><div></div><div></div><div></div><div></div><div></div><div></div><div></div><div></div><div></div><div></div><div></div><div></div><div></div><div></div><div></div><div></div><div></div><div></div><div></div><div></div><div></div><div></div><div></div><div></div><div></div><div></div><div></div><div></div><div></div><div></div><div></div><div></div><div></div><div></div><div></div><div></div><div></div><div></div><div></div><div></div><div></div><div></div><div></div><div></div><div></div><div></div><div></div><div></div><div></div><div></div><div></div><div></div><div></div><div></div><div></div><div></div><div></div><div></div><div></div><div></div><div></div><div></div><div></div><div></div><div></div><div></div><div></div><div></div><div></div><div></div><div></div><div></div><div></div><div></div><div></div><div></div><div></div><div></div><div></div><div></div><div></div><div></div><div></div><div></div><div></div><div></div><div></div><div></div><div></div><div></div><div></div><div></div><div></div><div></div><div></div><div></div><div></div><div></div><div></div><div></div><div></div><div></div><div></div><div></div><div></div><div></div><div></div><div></div><div></div><div></div><div></div><div></div><div></div><div></div><div></div><div></div><div></div><div></div><div></div><div></div><div></div><div></div><div></div><div></div><div></div><div></div><div></div><div></div><div></div><div></div><div></div><div></div><div></div><div></div><div></div><div></div><div></div><div></div><div></div><div></div><div></div><div></div><div></div><div></div><div></div><div></div><div></div><div></div><div></div><div></div><div></div><div></div><div></div><div></div><div></div><div></div><div></div><div></div><div></div><div></div><div></div><div></div><div></div><div></div><div></div><div></div><div></div><div></div><div></div><div></div><div></div><div></div><div></div><div></div><div></div><div></div><div></div><div></div><div></div><div></div><div></div><div></div><div></div><div></div><div></div><div></div><div></div><div></div><div></div><div></div><div></div><div></div><div></div><div></div><div></div><div></div><div></div><div></div><div></div><div></div><div></div><div></div><div></div><div></div><div></div><div></div><div></div><div></div><div></div><div></div><div></div><div></div><div></div><div></div><div></div><div></div><div></div><div></div><div></div><div></div><div></div><div></div><div></div><div></div><div></div><div></div><div></div><div></div><div></div><div></div><div></div><div></div><div></div><div></div><div></div><div></div><div></div><div></div><div></div><div></div><div></div><div></div><div></div><div></div><div></div><div></div><div></div><div></div><div></div><div></div><div></div><div></div><div></div><div></div><div></div><div></div><div></div><div></div><div></div><div></div><div></div><div></div><div></div><div></div><div></div><div></div><div></div><div></div><div></div><div></div><div></div><div></div><div></div><div></div><div></div><div></div><div></div><div></div><div></div><div></div><div></div><div></div><div></div><div></div><div></div><div></div><div></div><div></div><div></div><div></div><div></div><div></div><div></div><div></div><div></div><div></div><div></div><div></div><div></div><div></div><div></div><div></div><div></div><div></div><div></div><div></div><div></div><div></div><div></div><div></div><div></div><div></div><div></div><div></div><div></div><div></div><div></div><div></div><div></div><div></div><div></div><div></div><div></div><div></div><div></div><div></div><div></div><div></div><div></div><div></div><div></div><div></div><div></div><div></div><div></div><div></div><div></div><div></div><div></div><div></div><div></div><div></div><div></div><div></div><div></div><div></div><div></div><div></div><div></div><div></div><div></div><div></div><div></div><div></div><div></div><div></div><div></div><div></div><div></div><div></div><div></div><div></div><div></div><div></div><div></div><div></div><div></div><div></div><div></div><div></div><div></div><div></div><div></div><div></div><div></div><div></div><div></div><div></div><div></div><div></div><div></div><div></div><div></div><div></div><div></div><div></div><div></div><div></div><div></div><div></div><div></div><div></div><div></div><div></div><div></div><div></div><div></div><div></div><div></div><div></div><div></div><div></div><div></div><div></div><div></div><div></div><div></div><div></div><div></div><div></div><div></div><div></div><div></div><div></div><div></div><div></div><div></div><div></div><div></div><div></div><div></div><div></div><div></div><div></div><div></div><div></div><div></div><div></div><div></div><div></div><div></div><div></div><div></div><div></div><div></div><div></div><div></div><div></div><div></div><div></div><div></div><div></div><div></div><div></div><div></div><div></div><div></div><div></div><div></div><div></div><div></div><div></div><div></div><div></div><div></div><div></div><div></div><div></div><div></div><div></div><div></div><div></div><div></div><div></div><div></div><div></div><div></div><div></div><div></div><div></div><div></div><div></div><div></div><div></div><div></div><div></div><div></div><div></div><div></div><div></div><div></div><div></div><div></div><div></div><div></div><div></div><div></div><div></div><div></div><div></div><div></div><div></div><div></div><div></div><div></div><div></div><div></div><div></div><div></div><div></div><div></div><div></div><div></div><div></div><div></div><div></div><div></div><div></div><div></div><div></div><div></div><div></div><div></div><div></div><div></div><div></div><div></div><div></div><div></div><div></div><div></div><div></div><div></div><div></div><div></div><div></div><div></div><div></div><div></div><div></div><div></div><div></div><div></div><div></div><div></div><div></div><div></div><div></div><div></div><div></div><div></div><div></div><div></div><div></div><div></div><div></div><div></div><div></div><div></div><div></div><div></div><div></div><div></div><div></div><div></div><div></div><div></div><div></div><div></div><div></div><div></div><div></div><div></div><div></div><div></div><div></div><div></div><div></div><div></div><div></div><div></div><div></div><div></div><div></div><div></div><div></div><div></div><div></div><div></div><div></div><div></div><div></div><div></div><div></div><div></div><div></div><div></div><div></div><div></div><div></div><div></div><div></div><div></div><div></div><div></div><div></div><div></div><div></div><div></div><div></div><div></div><div></div><div></div><div></div><div></div><div></div><div></div><div></div><div></div><div></div><div></div><div></div><div></div><div></div><div></div><div></div><div></div><div></div><div></div><div></div><div></div><div></div><div></div><div></div><div></div><div></div><div></div><div></div><div></div><div></div><div></div><div></div><div></div><div></div><div></div><div></div><div></div><div></div><div></div><div></div><div></div><div></div><div></div><div></div><div></div><div></div><div></div><div></div><div></div><div></div><div></div><div></div><div></div><div></div><div></div><div></div><div></div><div></div><div></div><div></div><div></div><div></div><div></div><div></div><div></div><div></div><div></div><div></div><div></div><div></div><div></div><div></div><div></div><div></div><div></div><div></div><div></div><div></div><div></div><div></div><div></div><div></div><div></div><div></div><div></div><div></div><div></div><div></div><div></div><div></div><div></div><div></div><div></div><div></div><div></div><div></div><div></div><div></div><div></div><div></div><div></div><div></div><div></div><div></div><div></div><div></div><div></div><div></div><div></div><div></div><div></div><div></div><div></div><div></div><div></div><div></div><div></div><div></div><div></div><div></div><div></div><div></div><div></div><div></div><div></div><div></div><div></div><div></div><div></div><div></div><div></div><div></div><div></div><div></div><div></div><div></div><div></div><div></div><div></div><div></div><div></div><div></div><div></div><div></div><div></div><div></div><div></div><div></div><div></div><div></div><div></div><div></div><div></div><div></div><div></div><div></div><div></div><div></div><div></div><div></div><div></div><div></div><div></div><div></div><div></div><div></div><div></div><div></div><div></div><div></div><div></div><div></div><div></div><div></div><div></div><div></div><div></div><div></div><div></div><div></div><div></div><div></div><div></div><div></div><div></div><div></div><div></div><div></div><div></div><div></div><div></div><div></div><div></div><div></div><div></div><div></div><div></div><div></div><div></div><div></div><div></div><div></div><div></div><div></div><div></div><div></div><div></div><div></div><div></div><div></div><div></div><div></div><div></div><div></div><div></div><div></div><div></div><div></div><div></div><div></div><div></div><div>&lt;/</div></div></div></div>
--	--	------------	-------------	------------------------------	---

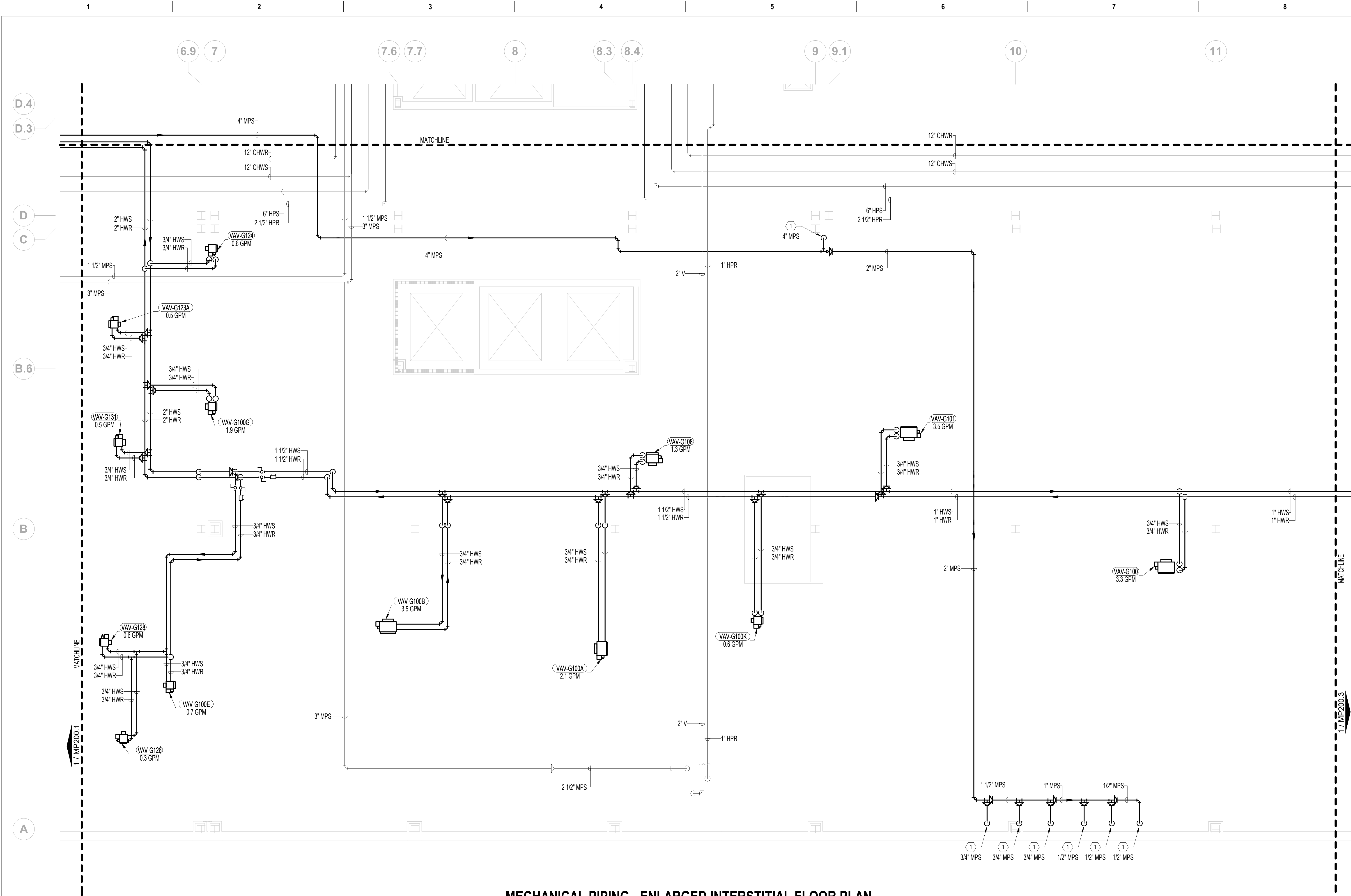



 **MECHANICAL PIPING - ENLARGED INTERSTITIAL FLOOR PLAN - AREA 2**  
3/16" = 1'-0"  

- FIRE BARRIER LEGEND**
-  1 HOUR FIRE & SMOKE SEPARATION
-  2 HOUR FIRE & SMOKE SEPARATION
- GENERAL MECHANICAL NOTES**
- A. CONTRACTOR TO COORDINATE WITH ALL TRADES PRIOR TO CONSTRUCTION.
- B. ITEMS THAT REQUIRE ACCESS, SUCH AS THOSE FOR OPERATING, CLEANING, SERVICING, MAINTENANCE AND CALIBRATION SHALL BE EASILY AND SAFELY ACCESSIBLE. SUCH ITEMS INCLUDE VALVES, FILTERS, STRAINERS, TRANSMITTERS, AND CONTROL DEVICES. PRIOR TO COMMENCING INSTALLATION WORK ANY CONFLICTS BETWEEN THIS REQUIREMENT AND THE CONTRACT DRAWINGS SHALL BE REFERRED TO THE VA/COR FOR RESOLUTION.
- C. PROVIDE ACCESS FOR ALL NEW AND EXISTING VALVES. CONTRACTOR TO COORDINATE EXACT LOCATIONS IN FIELD.
- D. ALL CONNECTIONS BETWEEN DISSIMILAR METALS SHALL BE MADE WITH DIELECTRIC UNIONS OR COUPLINGS.
- E. FIRESTOP ALL PIPE PENETRATIONS OF FIRE RATED WALLS. REFER TO ARCHITECTURAL DRAWINGS FOR FIRE RATED WALL LOCATIONS.
- F. ALL LIGHT LINE WEIGHT REPRESENTS EXISTING PIPE.
- MECHANICAL KEY NOTES**
1. PIPING OF INDICATED SIZE DOWN TO BASEMENT LEVEL TO SERVE KITCHEN EQUIPMENT. REFER TO MP100.2 FOR CONTINUATION. (TYP.)

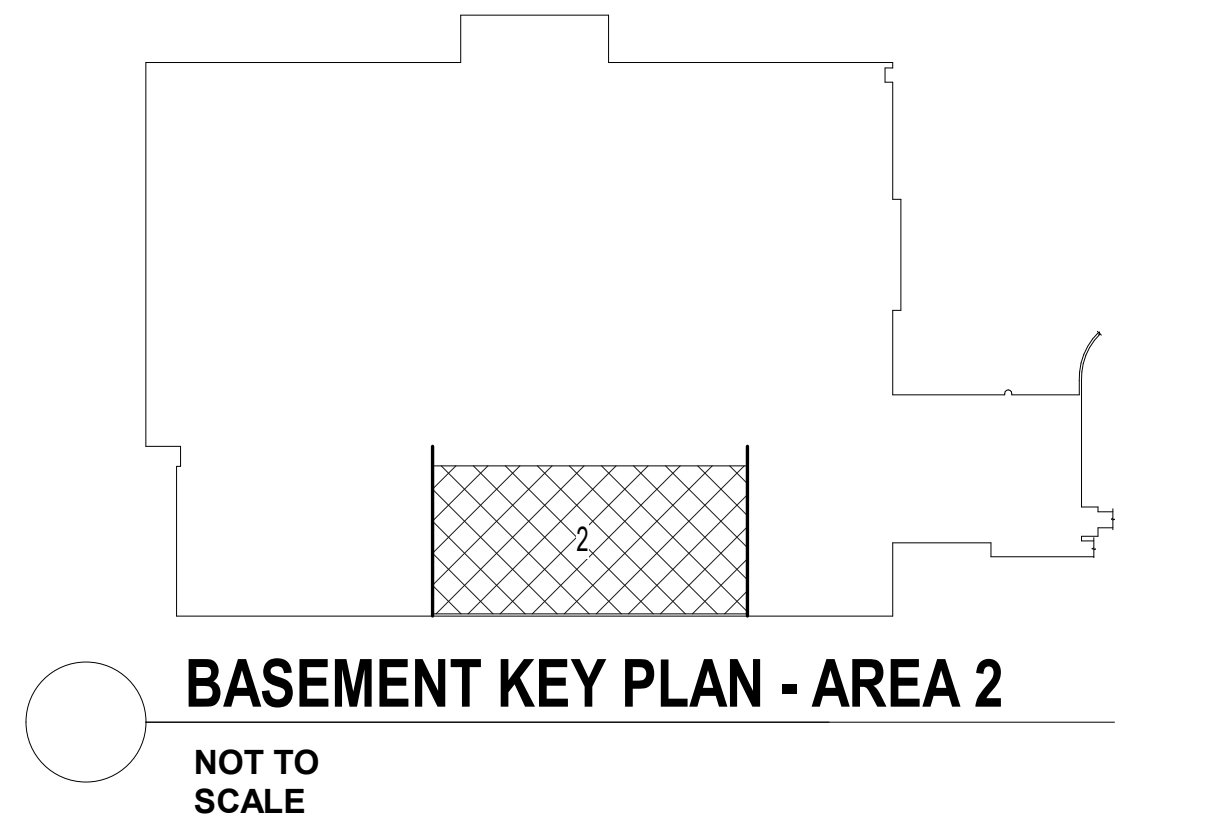

100% CONSTRUCTION DOCUMENTS SUBMISSION	07/23/2021
95% CONSTRUCTION DOCUMENTS SUBMISSION	02/12/2021
Revisions:	Date:

CONSULTANT

ARCHITECT/ENGINEER OF RECORD

700 Nicholas Blvd, Suite 300 Elk Grove Village, IL 60007 T: 847.952.9362 F: 847.952.9403 www.bancroft-ae.com

STAMP

Office of Construction and Facilities Management
 U.S. Department of Veterans Affairs

Drawing Title MECHANICAL PIPING - ENLARGED INTERSTITIAL FLOOR PLAN - AREA 2
Approved: Project Director

Phase 100% CONSTRUCTION DOCUMENTS
FULLY SPRINKLERED

Project Title			Project Number	
RENOVATE/UPGRADE NUTRITION & FOOD SERVICE KITCHEN			613-19-103	
			Building Number	
			500	
Location			Drawing Number	
MARTINSBURG VA MEDICAL CENTER			MP200.2	
Issue Date	Checked	Drawn		
07/23/21	RAH	TH		

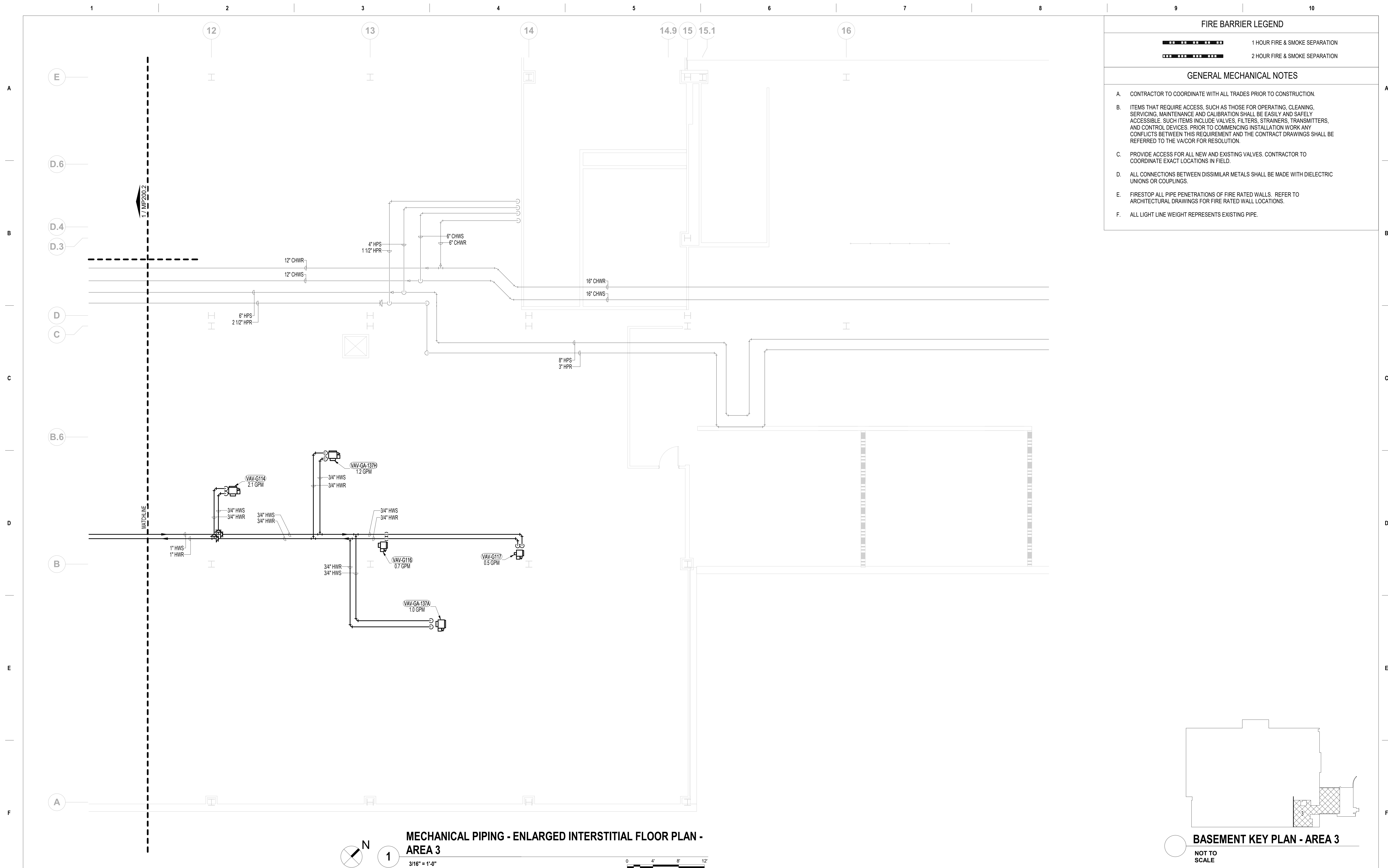
[illegible]

CONSULTANT	ARCHITECT/ENGINEER OF RECORD	STAMP	<div>Office of Construction and Facilities Management</div> <div>VAU.S. Department of Veterans Affairs</div>	Drawing Title MECHANICAL PIPING - ENLARGED INTERSTITIAL FLOOR PLAN - AREA 3	Phase 100% CONSTRUCTION DOCUMENTS	Project Title RENOVATE/UPGRADE NUTRITION & FOOD SERVICE KITCHEN	Project Number 613-19-103	
	<div><div></div><div>700 Nicholas Blvd, Suite 300 Elk Grove Village, IL 60007 T: 847.952.9362 F: 847.952.9403 www.bancroft-ae.com</div></div>			Approved: Project Director		Location MARTINSBURG VA MEDICAL CENTER	Building Number 500	
					FULLY SPRINKLERED	Issue Date 07/23/21	Checked RAH	Drawn TH

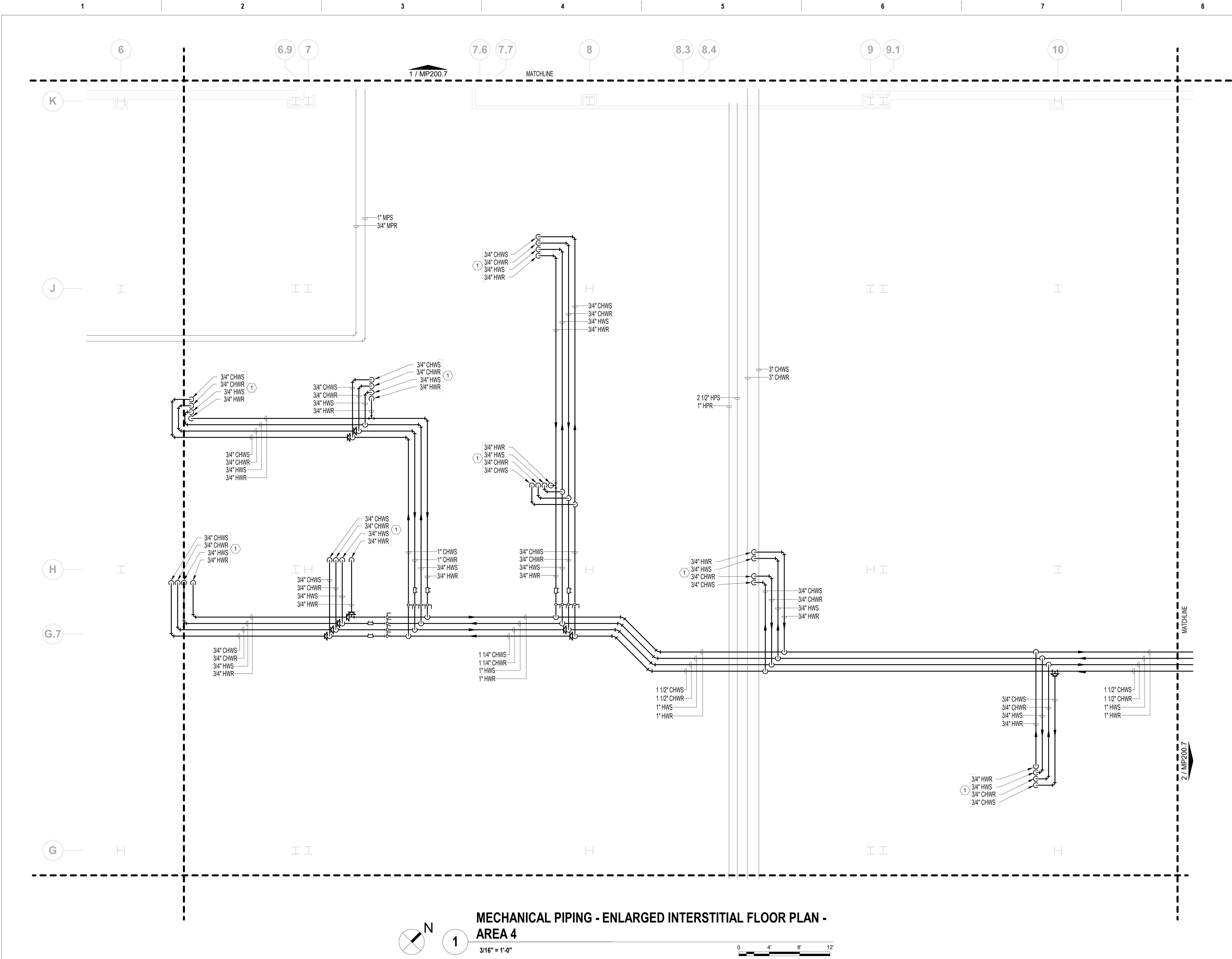

1 HOUR FIRE & SMOKE SEPARATION

2 HOUR FIRE & SMOKE SEPARATION

GENERAL MECHANICAL NOTES

A. CONTRACTOR TO COORDINATE WITH ALL TRADES PRIOR TO CONSTRUCTION.

B. ITEMS THAT REQUIRE ACCESS, SUCH AS THOSE FOR OPERATING, CLEANING, SERVICING, MAINTENANCE AND CALIBRATION SHALL BE EASILY AND SAFELY ACCESSIBLE. SUCH ITEMS INCLUDE VALVES, FILTERS, STRAINERS, TRANSMITTERS, AND CONTROL DEVICES. PRIOR TO COMMENCING INSTALLATION WORK ANY CONFLICTS BETWEEN THIS REQUIREMENT AND THE CONTRACT DRAWINGS SHALL BE REFERRED TO THE VA/COR FOR RESOLUTION.

C. PROVIDE ACCESS FOR ALL NEW AND EXISTING VALVES. CONTRACTOR TO COORDINATE EXACT LOCATIONS IN FIELD.

D. ALL CONNECTIONS BETWEEN DISSIMILAR METALS SHALL BE MADE WITH DIELECTRIC UNIONS OR COUPLINGS.

E. FIRESTOP ALL PIPE PENETRATIONS OF FIRE RATED WALLS. REFER TO ARCHITECTURAL DRAWINGS FOR FIRE RATED WALL LOCATIONS.

F. ALL LIGHT LINE WEIGHT REPRESENTS EXISTING PIPE.

MECHANICAL KEY NOTES

1. PIPING OF INDICATED SIZE DOWN TO BASEMENT LEVEL TO SERVE FAN COIL UNIT. REFER TO MP100.4 FOR CONTINUATION. (TYP.)

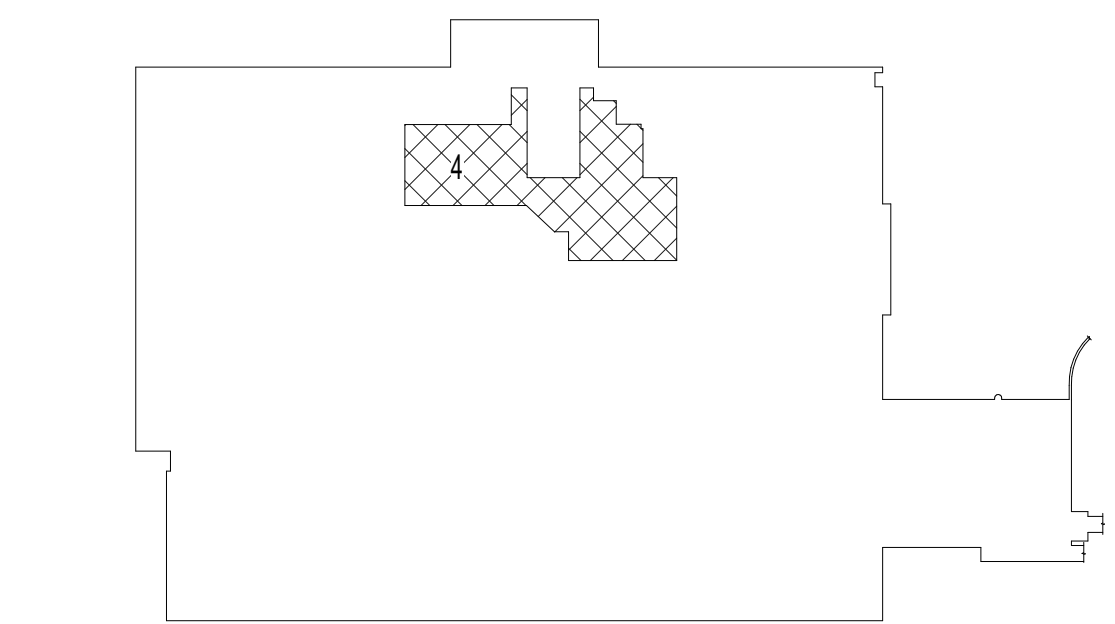

100% CONSTRUCTION DOCUMENTS SUBMISSION	07/23/2021
95% CONSTRUCTION DOCUMENTS SUBMISSION	02/12/2021
Revisions:	Date:

CONSULTANT

ARCHITECT/ENGINEER OF RECORD

700 Nicholas Blvd, Suite 300  
Elk Grove Village, IL 60007  
T: 847.952.9362 F: 847.952.9403  
www.bancroft-ae.com

STAMP

Office of  
Construction  
and Facilities  
Management

VAU.S. Department  
of Veterans Affairs

Drawing Title MECHANICAL PIPING - ENLARGED INTERSTITIAL FLOOR PLAN - AREA 4
Approved: Project Director



Phase 100% CONSTRUCTION DOCUMENTS
FULLY SPRINKLERED

Project Title  RENOVATE/UPGRADE NUTRITION & FOOD SERVICE KITCHEN			Project Number 613-19-103  Building Number 500	
Location MARTINSBURG VA MEDICAL CENTER			Drawing Number  MP200.4	
Issue Date 07/23/21	Checked RAH	Drawn TH		

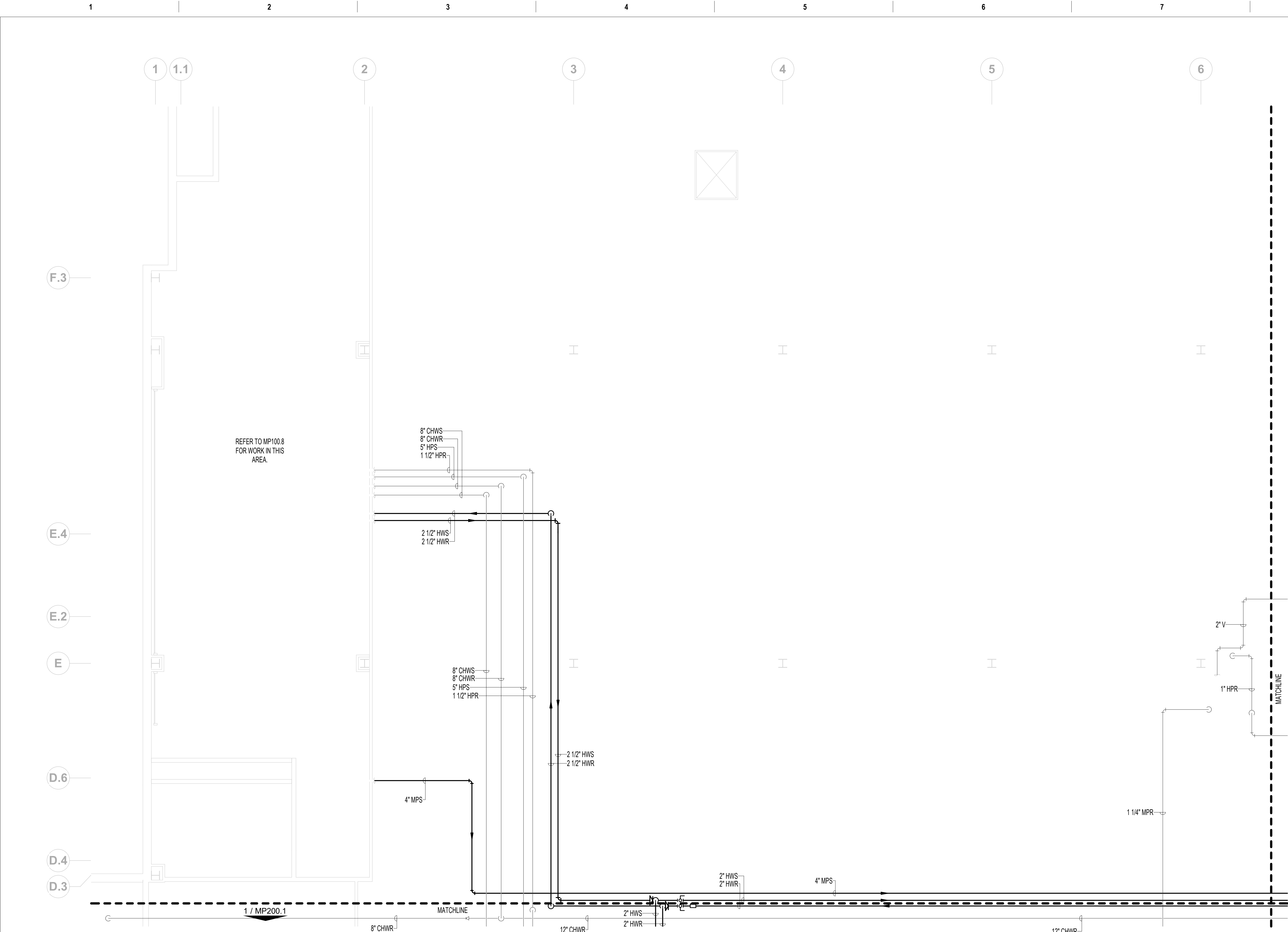



**MECHANICAL PIPING - ENLARGED INTERSTITIAL FLOOR PLAN - AREA 5**  
3/16" = 1'-0"

FIRE BARRIER LEGEND		
	1 HOUR FIRE & SMOKE SEPARATION	
	2 HOUR FIRE & SMOKE SEPARATION	
GENERAL MECHANICAL NOTES		
OR TO COORDINATE WITH ALL TRADES PRIOR TO CONSTRUCTION.		
REQUIRE ACCESS, SUCH AS THOSE FOR OPERATING, CLEANING, MAINTENANCE AND CALIBRATION SHALL BE EASILY AND SAFELY ACCESSIBLE. SUCH ITEMS INCLUDE VALVES, FILTERS, STRAINERS, TRANSMITTERS, CONTROL DEVICES. PRIOR TO COMMENCING INSTALLATION WORK ANY CONFLICTS BETWEEN THIS REQUIREMENT AND THE CONTRACT DRAWINGS SHALL BE REFERRED TO THE VA/COR FOR RESOLUTION.		
ACCESS FOR ALL NEW AND EXISTING VALVES. CONTRACTOR TO COORDINATE EXACT LOCATIONS IN FIELD.		
CONNECTIONS BETWEEN DISSIMILAR METALS SHALL BE MADE WITH DIELECTRIC UNIONS OR COUPLINGS.		
ALL PIPE PENETRATIONS OF FIRE RATED WALLS. REFER TO ARCHITECTURAL DRAWINGS FOR FIRE RATED WALL LOCATIONS.		
ALL LIGHT LINE WEIGHT REPRESENTS EXISTING PIPE.		
MECHANICAL KEY NOTES		
1. PIPING TO BASEMENT LEVEL MECHANICAL ROOM GC-105. REFER TO MP100.8 FOR CONTINUATION.		

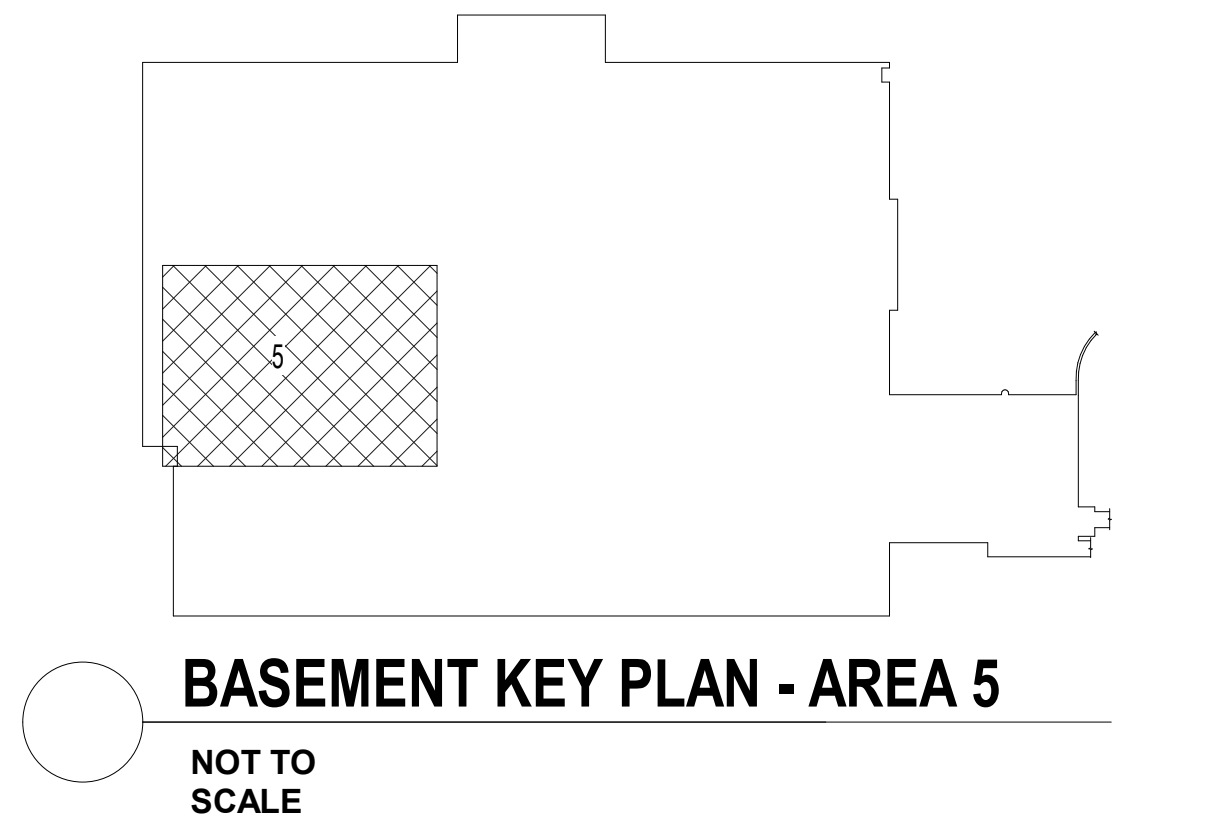

100% CONSTRUCTION DOCUMENTS SUBMISSION	07/23/2021
95% CONSTRUCTION DOCUMENTS SUBMISSION	02/12/2021
Revisions:	Date:

CONSULTANT

ARCHITECT/ENGINEER OF RECORD
 BANCROFT ARCHITECTS + ENGINEERS 700 Nicholas Blvd. Suite 300 Elk Grove Village, IL 60007 T: 847.952.9362 F: 847.952.9403 www.bancroft-ae.com

STAMP

Office of Construction and Facilities Management  <b>VA</b> U.S. Department of Veterans Affairs
---

Drawing Title MECHANICAL PIPING - ENLARGED INTERSTITIAL FLOOR PLAN - AREA 5
Approved: Project Director

Phase 100% CONSTRUCTION DOCUMENTS
FULLY SPRINKLERED

VA CONTRACT NO: 36C24519C0171		
Project Title RENOVATE/UPGRADE NUTRITION & FOOD SERVICE KITCHEN	Project Number 613-19-103	Building Number 500
Location MARTINSBURG VA MEDICAL CENTER	Issue Date 07/23/21	Checked RAH
	Drawn TH	Drawing Number MP200.5



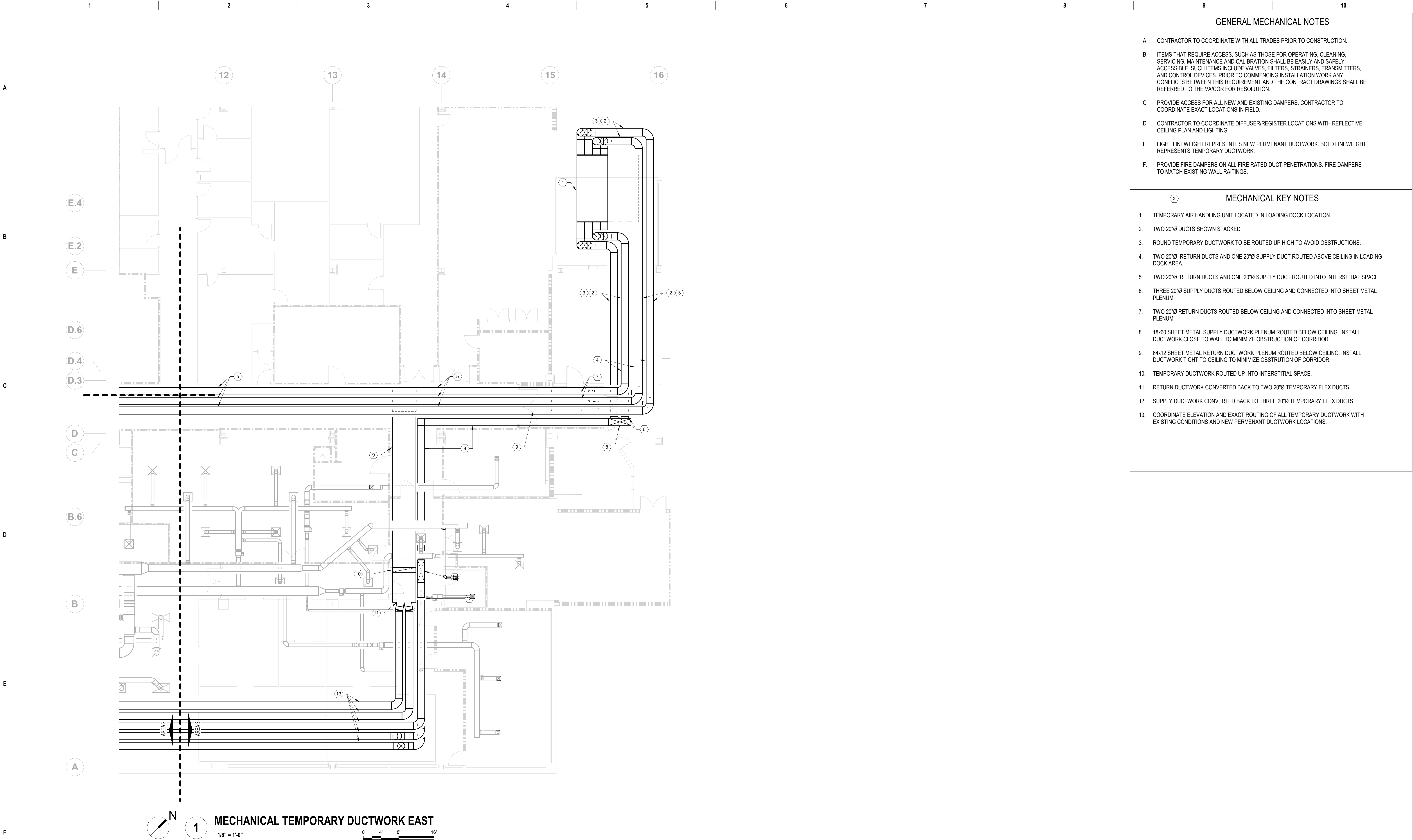

GENERAL MECHANICAL NOTES

- A. CONTRACTOR TO COORDINATE WITH ALL TRADES PRIOR TO CONSTRUCTION.
- B. ITEMS THAT REQUIRE ACCESS, SUCH AS THOSE FOR OPERATING, CLEANING, SERVICING, MAINTENANCE AND CALIBRATION SHALL BE EASILY AND SAFELY ACCESSIBLE. SUCH ITEMS INCLUDE VALVES, FILTERS, STRAINERS, TRANSMITTERS, AND CONTROL DEVICES. PRIOR TO COMMENCING INSTALLATION WORK ANY CONFLICTS BETWEEN THIS REQUIREMENT AND THE CONTRACT DRAWINGS SHALL BE REFERRED TO THE VA/COR FOR RESOLUTION.
- C. PROVIDE ACCESS FOR ALL NEW AND EXISTING DAMPERS. CONTRACTOR TO COORDINATE EXACT LOCATIONS IN FIELD.
- D. CONTRACTOR TO COORDINATE DIFFUSER/REGISTER LOCATIONS WITH REFLECTIVE CEILING PLAN AND LIGHTING.
- E. LIGHT LINEWEIGHT REPRESENTES NEW PERMANENT DUCTWORK. BOLD LINEWEIGHT REPRESENTS TEMPORARY DUCTWORK.
- F. PROVIDE FIRE DAMPERS ON ALL FIRE RATED DUCT PENETRATIONS. FIRE DAMPERS TO MATCH EXISTING WALL RAITINGS.

(X) MECHANICAL KEY NOTES

- 1. TEMPORARY AIR HANDLING UNIT LOCATED IN LOADING DOCK LOCATION.
- 2. TWO 20"Ø DUCTS SHOWN STACKED.
- 3. ROUND TEMPORARY DUCTWORK TO BE ROUTED UP HIGH TO AVOID OBSTRUCTIONS.
- 4. TWO 20"Ø RETURN DUCTS AND ONE 20"Ø SUPPLY DUCT ROUTED ABOVE CEILING IN LOADING DOCK AREA.
- 5. TWO 20"Ø RETURN DUCTS AND ONE 20"Ø SUPPLY DUCT ROUTED INTO INTERSTITIAL SPACE.
- 6. THREE 20"Ø SUPPLY DUCTS ROUTED BELOW CEILING AND CONNECTED INTO SHEET METAL PLENUM.
- 7. TWO 20"Ø RETURN DUCTS ROUTED BELOW CEILING AND CONNECTED INTO SHEET METAL PLENUM.
- 8. 18x60 SHEET METAL SUPPLY DUCTWORK PLENUM ROUTED BELOW CEILING. INSTALL DUCTWORK CLOSE TO WALL TO MINIMIZE OBSTRUCTION OF CORRIDOR.
- 9. 64x12 SHEET METAL RETURN DUCTWORK PLENUM ROUTED BELOW CEILING. INSTALL DUCTWORK TIGHT TO CEILING TO MINIMIZE OBSTRUCTION OF CORRIDOR.
- 10. TEMPORARY DUCTWORK ROUTED UP INTO INTERSTITIAL SPACE.
- 11. RETURN DUCTWORK CONVERTED BACK TO TWO 20"Ø TEMPORARY FLEX DUCTS.
- 12. SUPPLY DUCTWORK CONVERTED BACK TO THREE 20"Ø TEMPORARY FLEX DUCTS.
- 13. COORDINATE ELEVATION AND EXACT ROUTING OF ALL TEMPORARY DUCTWORK WITH EXISTING CONDITIONS AND NEW PERMANANT DUCTWORK LOCATIONS.

		CONSULTANT		ARCHITECT/ENGINEER OF RECORD		STAMP		Office of Construction and Facilities Management		Drawing Title MECHANICAL TEMPORARY DUCTWORK EAST		Phase 100% CONSTRUCTION DOCUMENTS		Project Title RENOVATE/UPGRADE NUTRITION & FOOD SERVICE KITCHEN		Project Number 613-19-103	
								VA		Approved: Project Director		FULLY SPRINKLERED		Location MARTINSBURG VA MEDICAL CENTER		Building Number 500	
100% CONSTRUCTION DOCUMENTS SUBMISSION		07/23/2021		700 Nicholas Blvd, Suite 300 Elk Grove Village, IL 60007 T: 847.952.9362 F: 847.952.9403 www.bancroft-ae.com				U.S. Department of Veterans Affairs						Issue Date 07/23/21		Drawing Number M301	
Revisions:		Date:												Checked RAH		Drawn RRR	



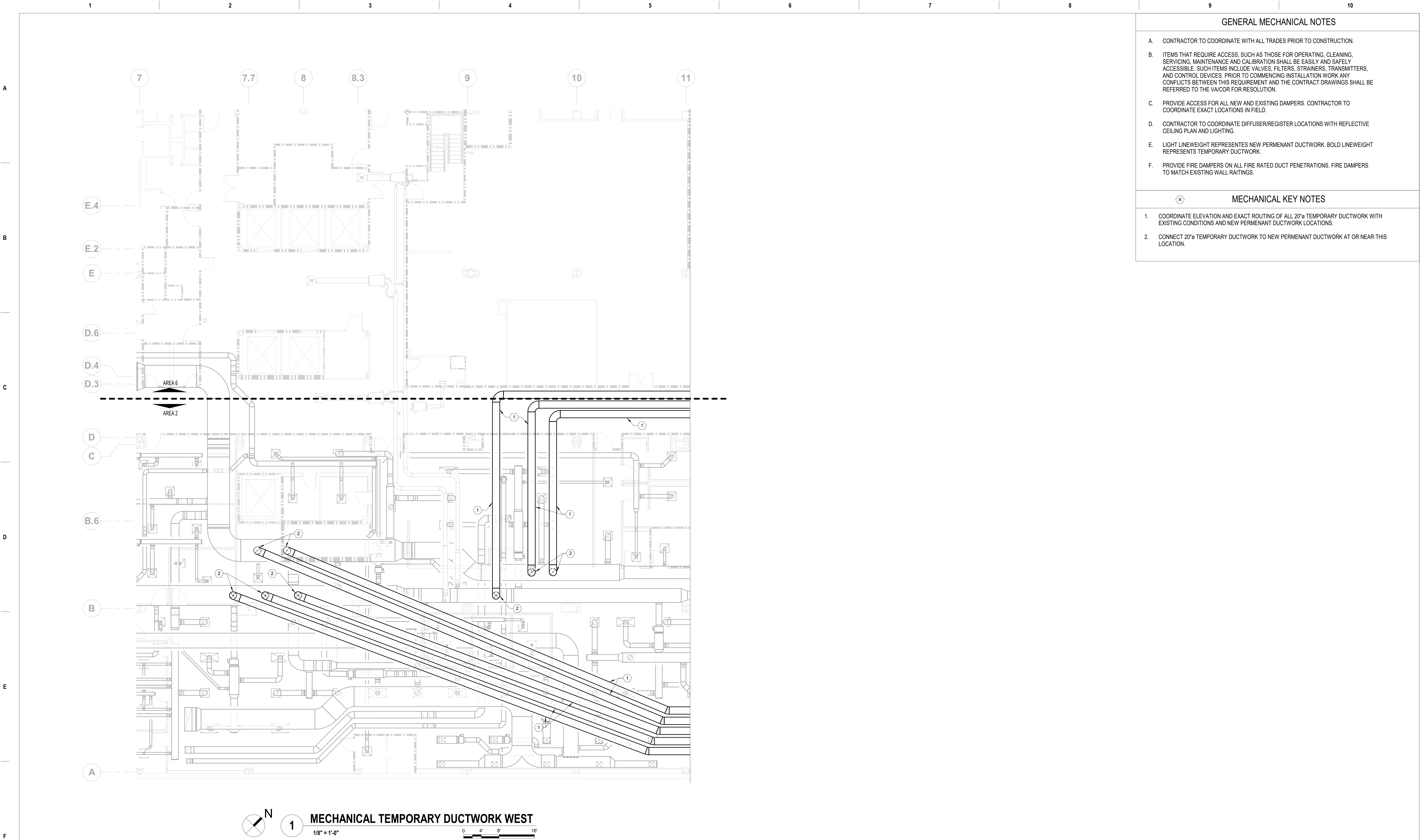

GENERAL MECHANICAL NOTES

- A. CONTRACTOR TO COORDINATE WITH ALL TRADES PRIOR TO CONSTRUCTION.
- B. ITEMS THAT REQUIRE ACCESS, SUCH AS THOSE FOR OPERATING, CLEANING, SERVICING, MAINTENANCE AND CALIBRATION SHALL BE EASILY AND SAFELY ACCESSIBLE. SUCH ITEMS INCLUDE VALVES, FILTERS, STRAINERS, TRANSMITTERS, AND CONTROL DEVICES. PRIOR TO COMMENCING INSTALLATION WORK ANY CONFLICTS BETWEEN THIS REQUIREMENT AND THE CONTRACT DRAWINGS SHALL BE REFERRED TO THE VA/COR FOR RESOLUTION.
- C. PROVIDE ACCESS FOR ALL NEW AND EXISTING DAMPERS. CONTRACTOR TO COORDINATE EXACT LOCATIONS IN FIELD.
- D. CONTRACTOR TO COORDINATE DIFFUSER/REGISTER LOCATIONS WITH REFLECTIVE CEILING PLAN AND LIGHTING.
- E. LIGHT LINEWEIGHT REPRESENTS NEW PERMANENT DUCTWORK. BOLD LINEWEIGHT REPRESENTS TEMPORARY DUCTWORK.
- F. PROVIDE FIRE DAMPERS ON ALL FIRE RATED DUCT PENETRATIONS. FIRE DAMPERS TO MATCH EXISTING WALL RAITINGS.



MECHANICAL KEY NOTES

- 1. COORDINATE ELEVATION AND EXACT ROUTING OF ALL 20"ø TEMPORARY DUCTWORK WITH EXISTING CONDITIONS AND NEW PERMANENT DUCTWORK LOCATIONS.
- 2. CONNECT 20"ø TEMPORARY DUCTWORK TO NEW PERMANENT DUCTWORK AT OR NEAR THIS LOCATION.

100% CONSTRUCTION DOCUMENTS SUBMISSION	07/23/2021
Revisions:	Date:

CONSULTANT

ARCHITECT/ENGINEER OF RECORD
700 Nicholas Blvd, Suite 300 Elk Grove Village, IL 60007 T: 847.952.9362 F: 847.952.9403 www.bancroft-ae.com

STAMP

Office of Construction and Facilities Management
VA U.S. Department of Veterans Affairs
Drawing Title MECHANICAL TEMPORARY DUCTWORK WEST
Approved: Project Director

Phase 100% CONSTRUCTION DOCUMENTS
FULLY SPRINKLERED

VA CONTRACT NO: 36C24519C0171

Project Title RENOVATE/UPGRADE NUTRITION & FOOD SERVICE KITCHEN	Project Number 613-19-103
Location MARTINSBURG VA MEDICAL CENTER	Building Number 500
Issue Date 07/23/21	Checked RAH
Drawn RRR	Drawing Number M302

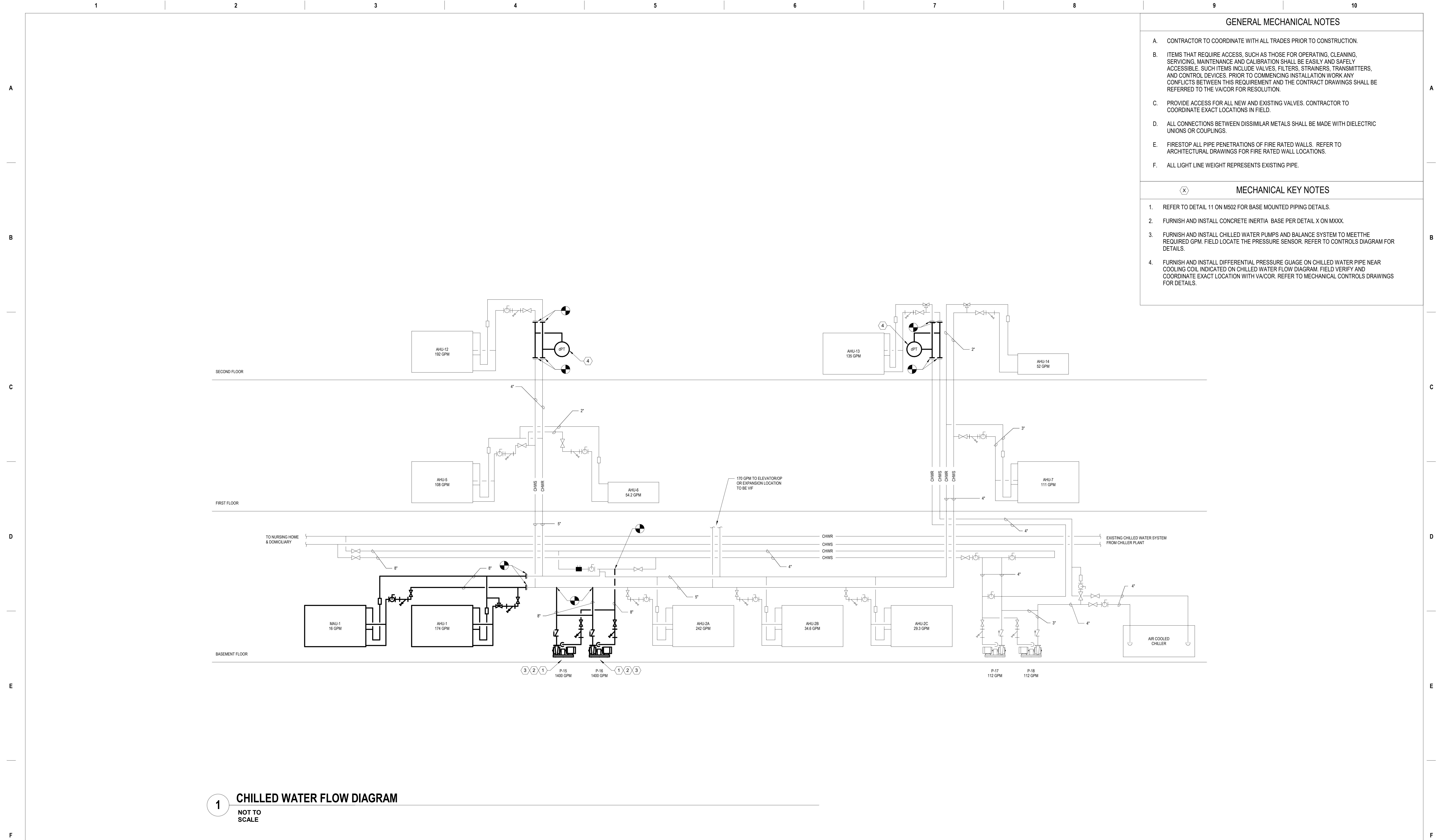

		CONSULTANT	<div><div>700 Nicholas Blvd. Suite 300 Elk Grove Village, IL 60007 T: 847.952.9362 F: 847.952.9403 www.bancroft-ae.com</div></div>	STAMP	<div>Office of Construction and Facilities Management</div> <div>VAU.S. Department of Veterans Affairs</div>	Drawing Title CHILLED WATER FLOW DIAGRAM	Phase 100% CONSTRUCTION DOCUMENTS	Project Title RENOVATE/UPGRADE NUTRITION & FOOD SERVICE KITCHEN		Project Number 613-19-103
								Building Number 500		
								Location MARTINSBURG VA MEDICAL CENTER	Drawing Number M401	
								Issue Date 07/23/21	Checked RAH	Drawn TH
100% CONSTRUCTION DOCUMENTS SUBMISSION	07/23/2021									
Revisions:	Date:									

A

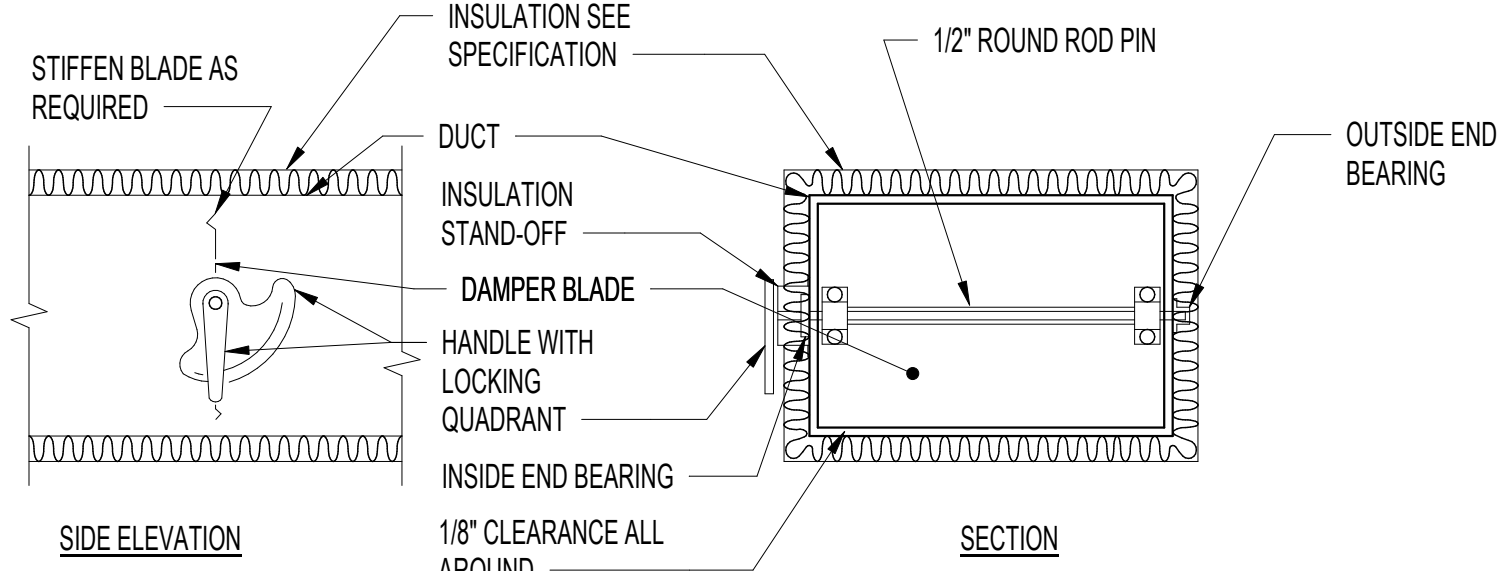

- NOTE:
- DELETE INSULATION STAND-OFF ON DUCTWORK WITHOUT EXTERIOR INSULATION.
  - DETAIL SHOWS SINGLE BLADE DAMPER. DAMPER INSTALLATION SHALL BE SIMILAR FOR MULTI-BLADE DAMPERS & ROUND DAMPERS.

#### 4 VOLUME DAMPER DETAIL

NOT TO SCALE

B

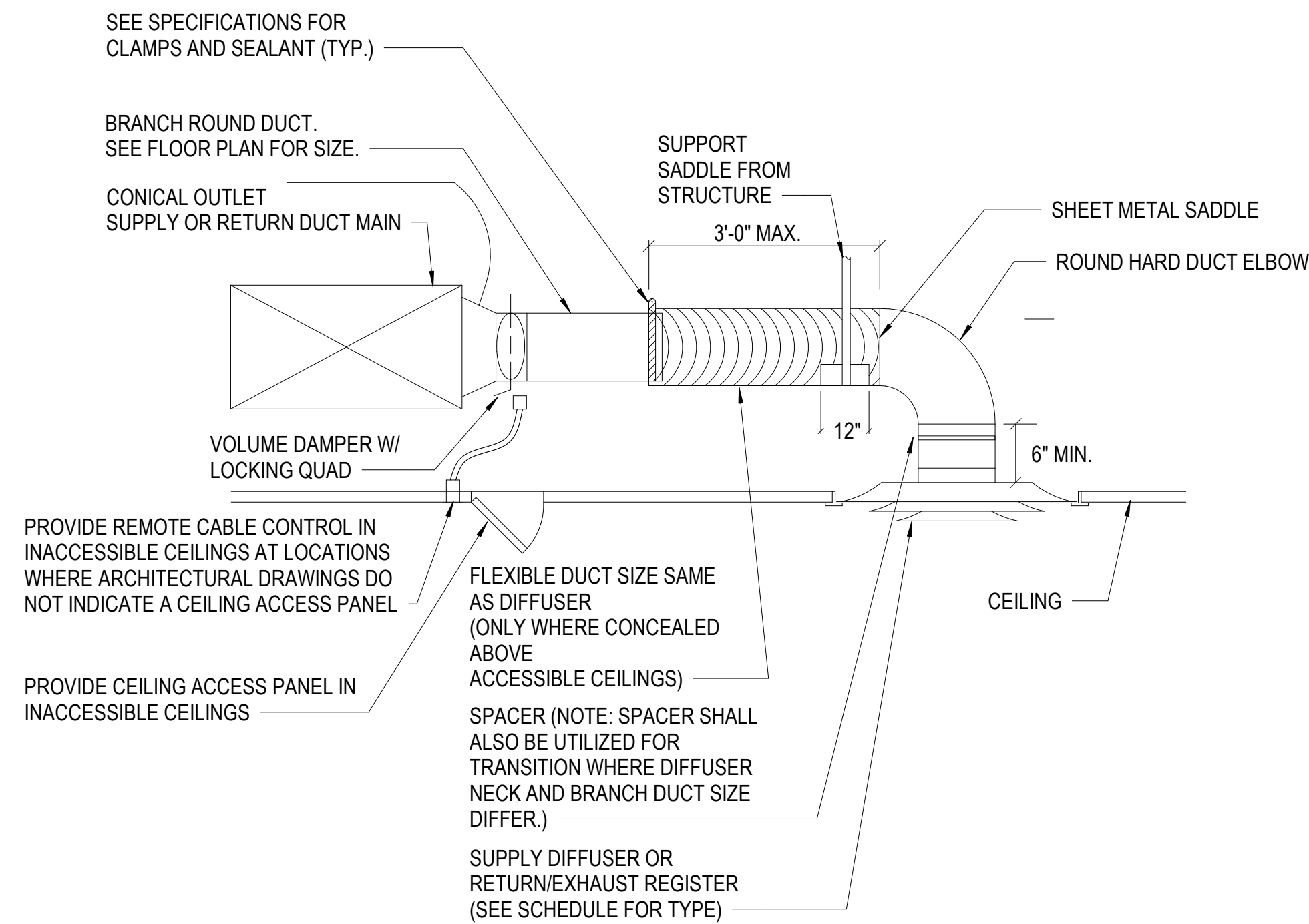

#### 8 DIFFUSER INSTALLATION

NOT TO SCALE

D

E

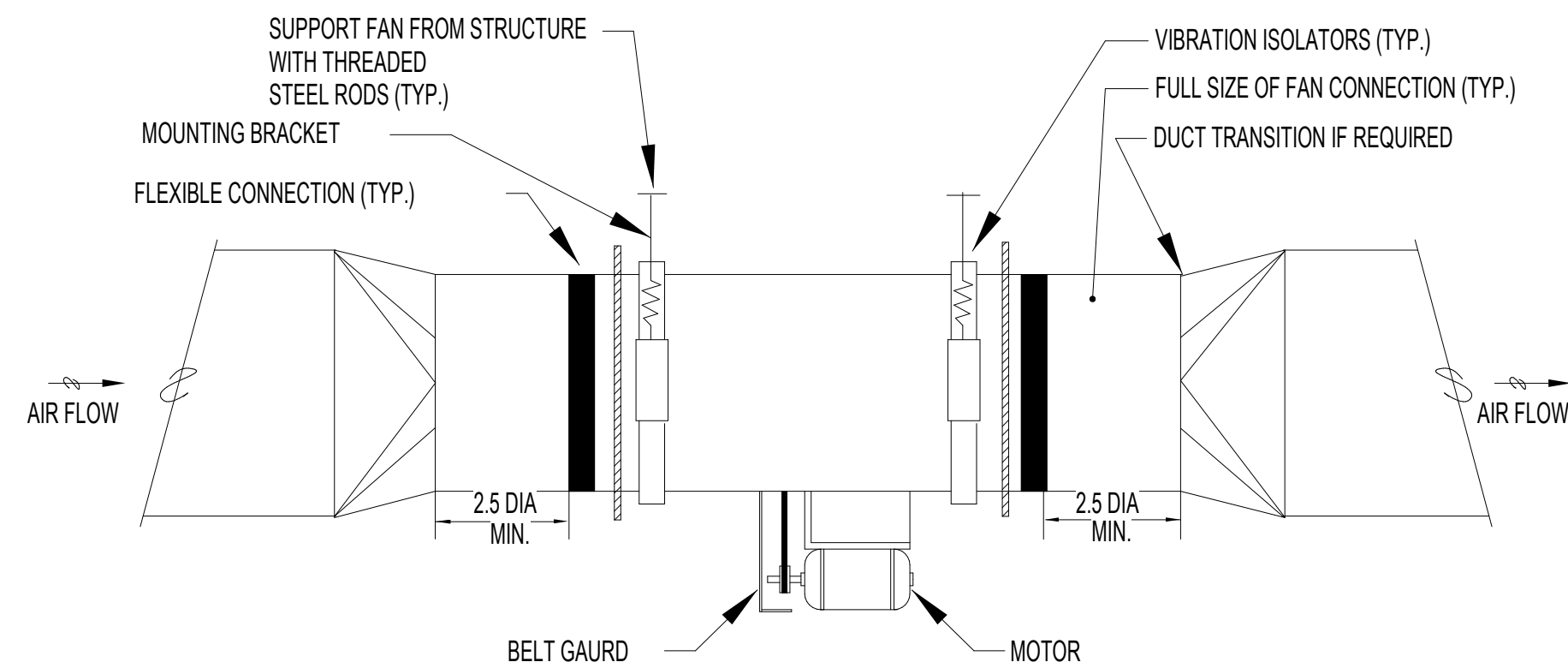

#### 11 IN-LINE EXHAUST FAN

NOT TO SCALE

F

- NOTE:
- ALL VANE ELBOWS SHALL BE CONSTRUCTED AND INSTALLED AS DETAILED BY SMACNA.
  - WHEN W1 DOES NOT EQUAL W2, VANE SHALL BE SINGLE THICKNESS VANE TYPE REGARDLESS OF W DIMENSION.
  - ALL SINGLE THICKNESS VANES SHALL HAVE A 2" RADIUS, 1 1/2" MAXIMUM SPACE BETWEEN VANES AND A 3/4" TRAILING EDGE.
  - WHEN W EQUALS W2 AND W1 IS GREATER THAN 20" VANES SHALL BE DOUBLE VANE TYPE.

#### 3 DUCTWORK SQUARE VANE ELBOWS

NOT TO SCALE

3

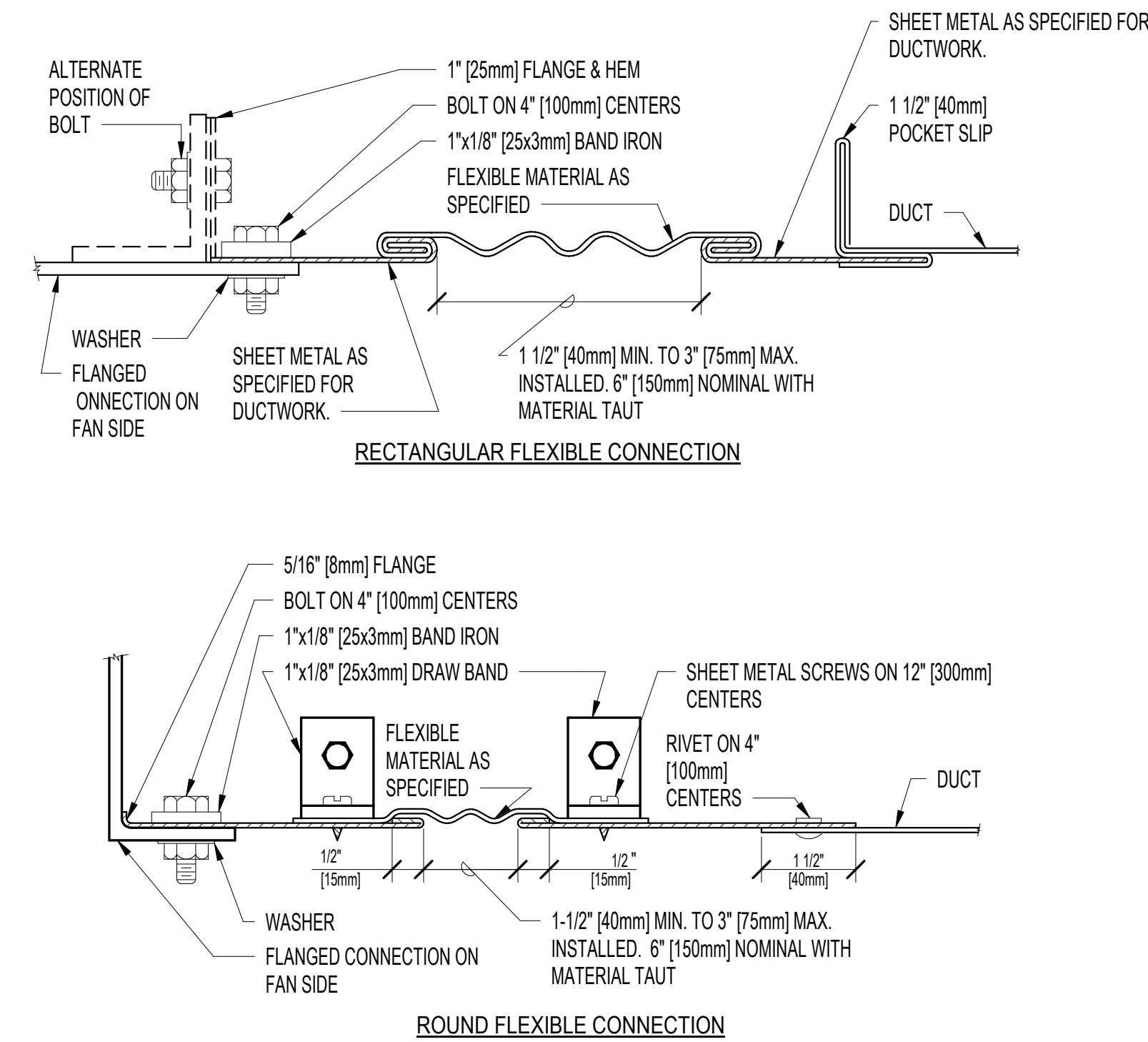

#### 7 FLEXIBLE DUCT CONNECTIONS

NOT TO SCALE

7

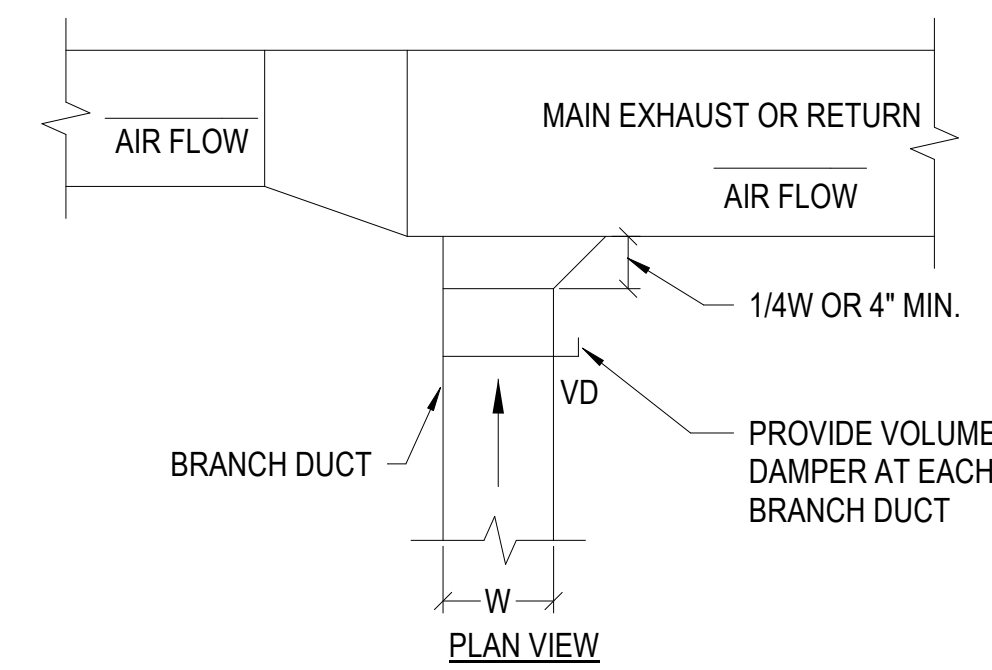

#### 2 EXHAUST OR RETURN BRANCH DUCTWORK

NOT TO SCALE

2

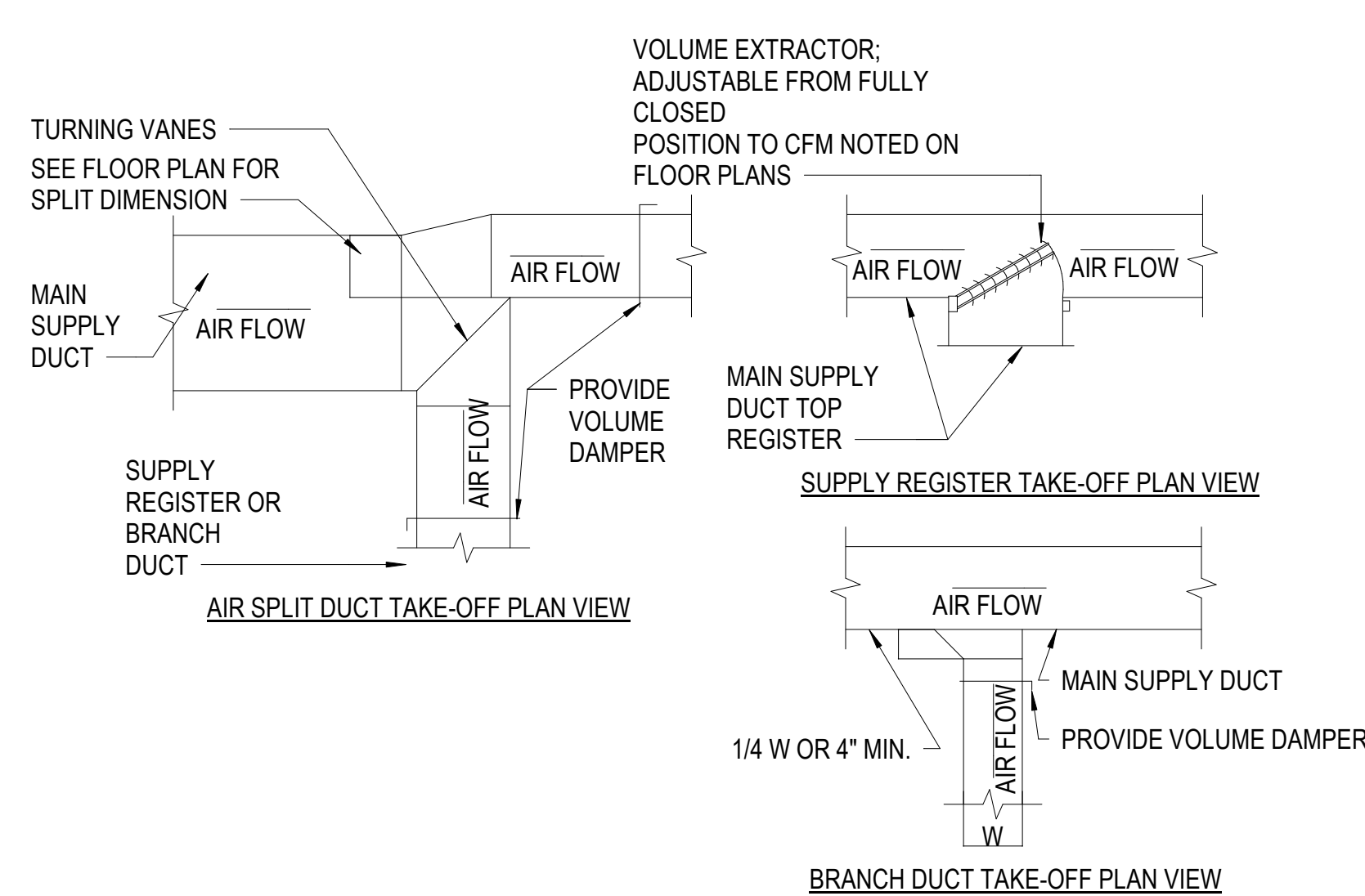

- DESIGNER'S NOTES:
- THE SUPPLY REGISTER TAKE-OFF MAY BE USED FOR UP TO 25% OF THE MAIN DUCT CFM. THE BRANCH DUCT TAKE-OFF MAY BE USED FOR UP TO 15% OF THE MAIN DUCT CFM ANYTIME AND UP TO 40% WHEN THE MAIN DUCT VELOCITY IS 1000 FPM (5.1 M/S) OR LESS. THE AIR SPLIT DUCT TAKE-OFF SHALL BE USED IN ALL OTHER CASES AND MAY BE USED AT ANYTIME.
  - SHOW ALL VOLUME DAMPERS ON FLOOR PLANS.

#### 6 DUCTWORK - TAKEOFF

NOT TO SCALE

6

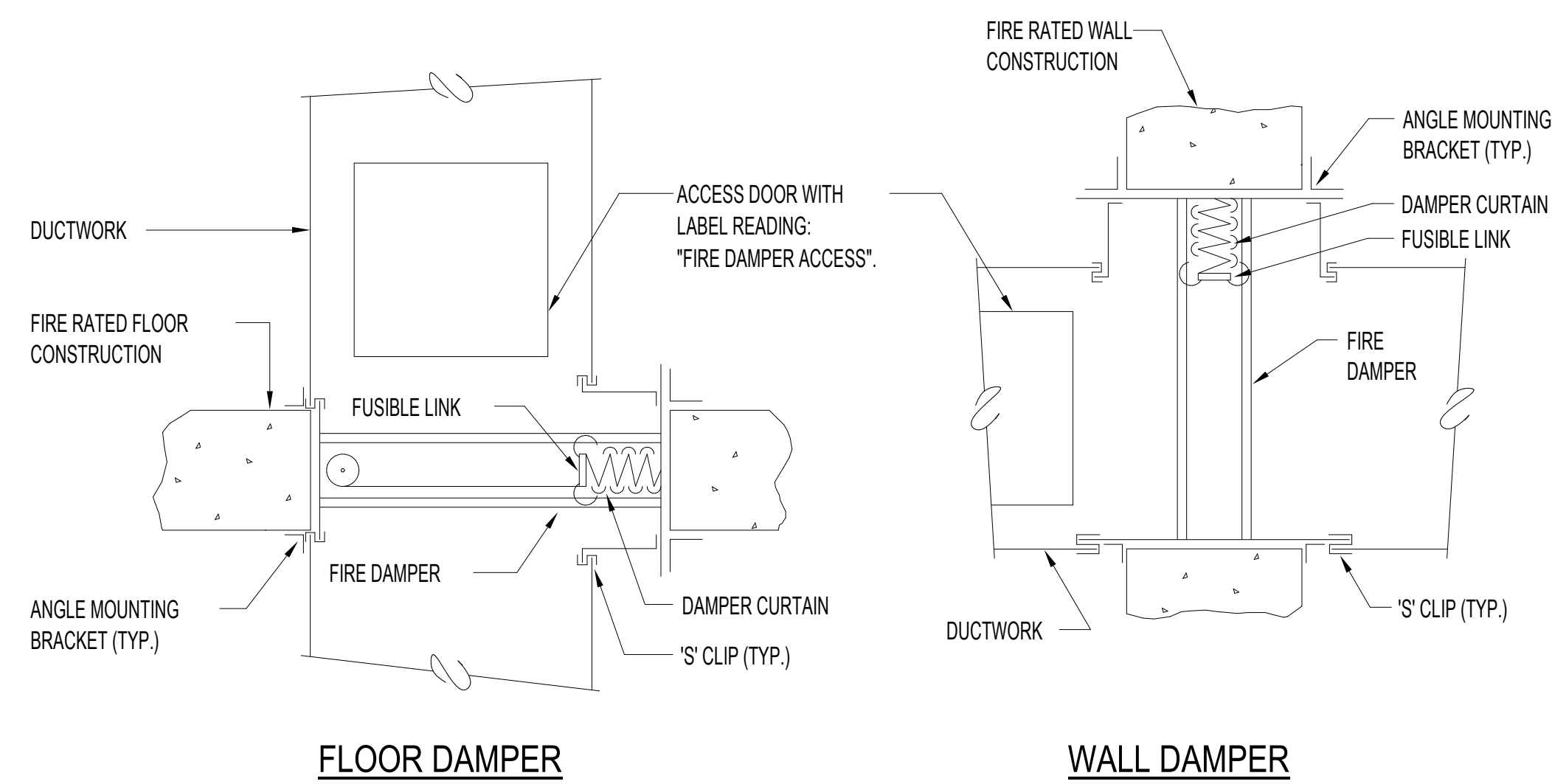

- NOTES:
- ACCESS DOORS TO BE SIZED/LOCATED SUCH THAT RESETTNG FIRE DAMPER LINK CAN BE ACCOMPLISHED VIA ACCESS DOOR.
  - MINIMUM SIZE IS 12x12\".
  - COORDINATE GENERAL CONTRACTOR FURNISHED/INSTALLED WALL OR CEILING ACCESS PANELS REQUIRED AT OTHERWISE INACCESSIBLE LOCATIONS.

#### 10 FIRE DAMPER

NOT TO SCALE

10

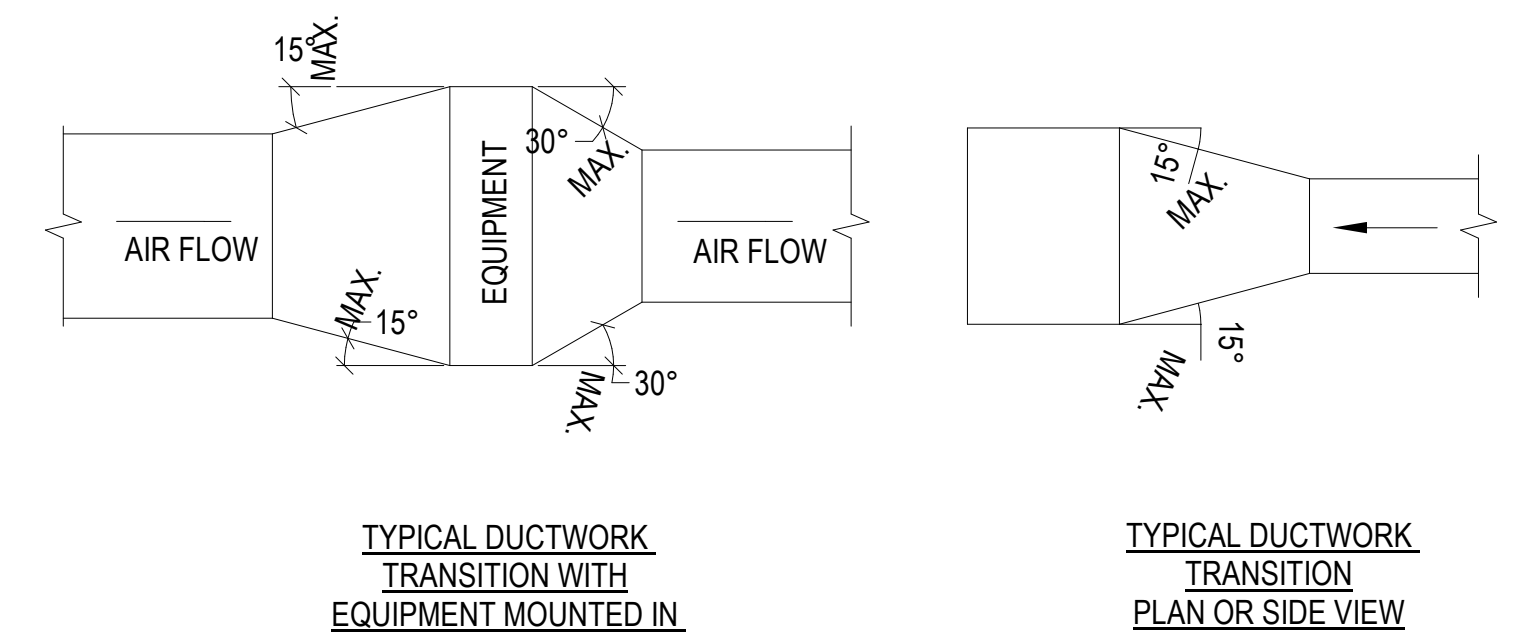

TYPICAL DUCTWORK TRANSITION WITH EQUIPMENT MOUNTED IN DUCT  
PLAN OR SIDE VIEW

NOTE:  
UNLESS OTHERWISE INDICATED ON PLANS, MAXIMUM ANGLES SHOWN SHALL APPLY.

#### 1 DUCTWORK TRANSITIONS (WITH EQUIPMENT MOUNTED IN DUCT)

NOT TO SCALE

1

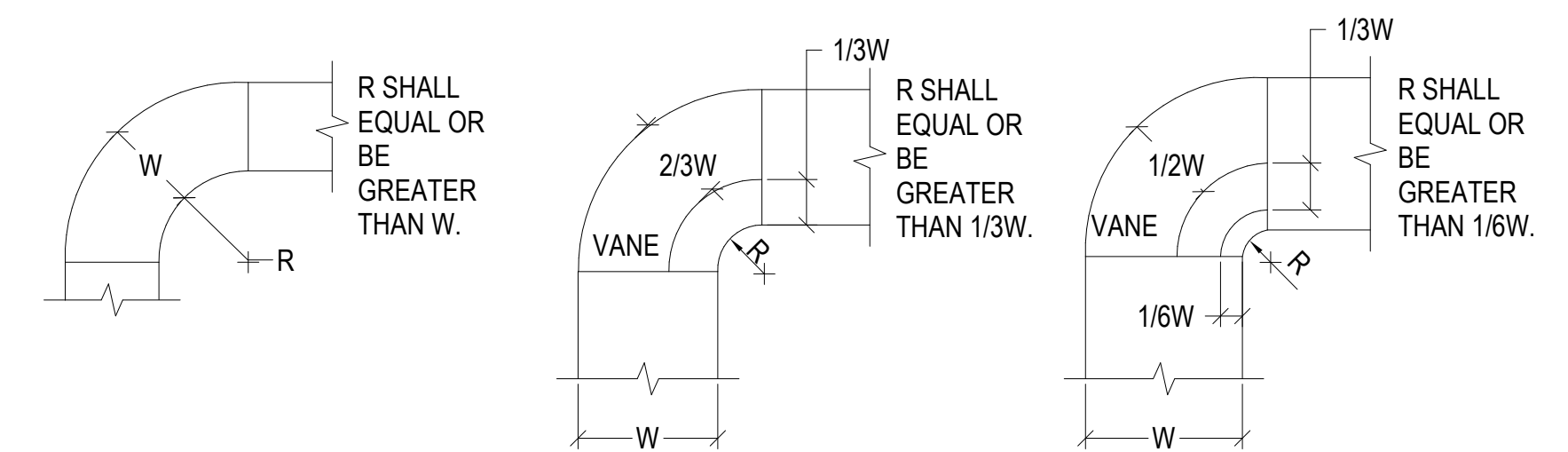

STANDARD RADIUS OR LONG RADIUS ELBOW  
SHORT RADIUS ELBOW WITH ONE VANE  
SHORT RADIUS ELBOW WITH TWO VANES

- NOTE:
- THE INTERIOR SURFACE OF ALL RADIUS ELBOWS SHALL BE MADE ROUND.
  - ALL STANDARD RADIUS ELBOWS CAN BE SUBSTITUTED WITH SHORT RADIUS ELBOWS. ALL SHORT RADIUS ELBOWS SHALL HAVE VANES. VANES SHALL BE CONSTRUCTED, SUPPORTED AND FASTENED AS RECOMMENDED BY SMACNA.

#### 5 DUCTWORK RADIUS ELBOWS

NOT TO SCALE

5

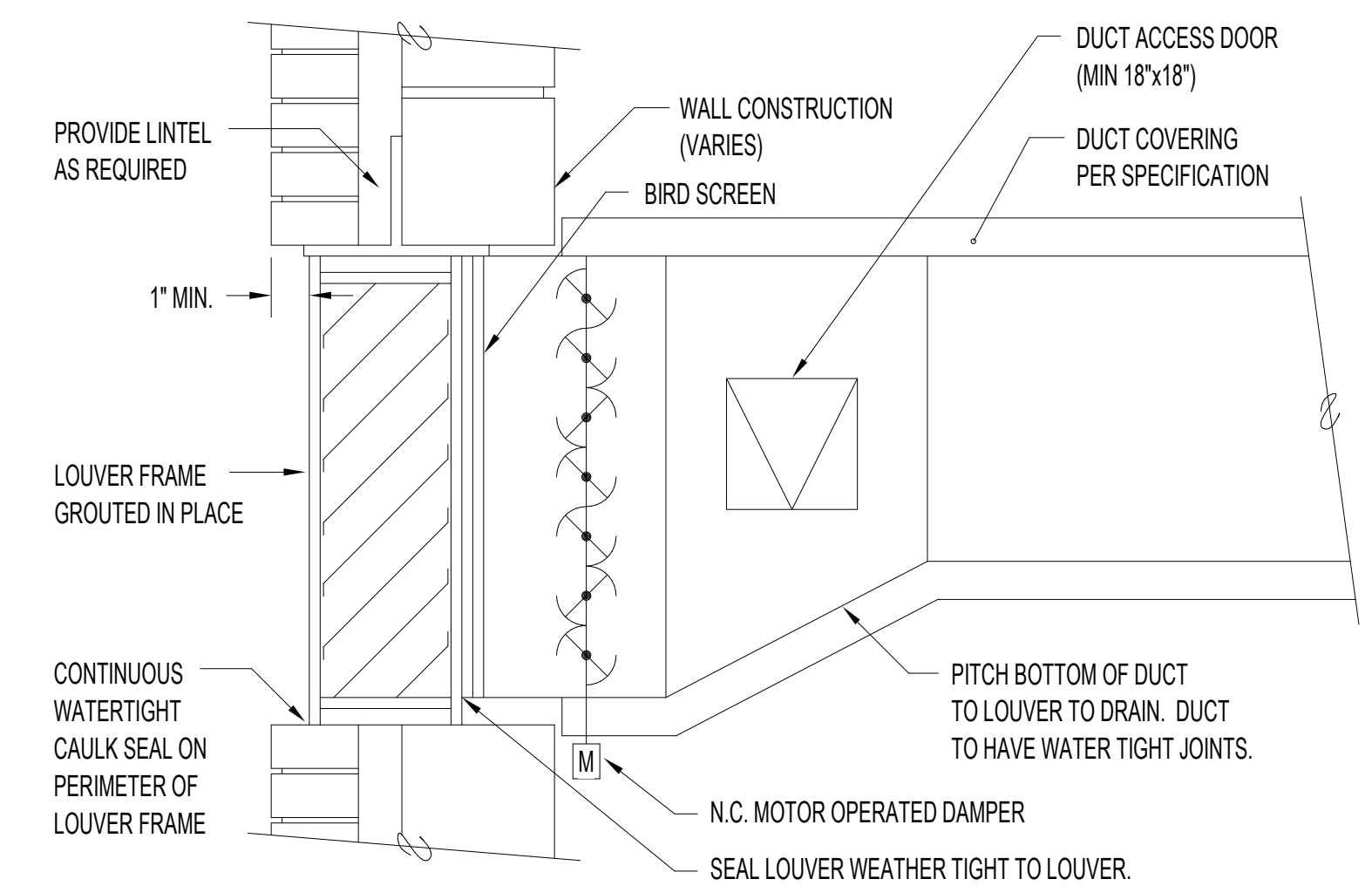

#### 9 DUCT CONNECTION TO WALL LOUVER

NOT TO SCALE

9

		CONSULTANT	<div><div>700 Nicholas Blvd. Suite 300 Elk Grove Village, IL 60007 T: 847.952.9362 F: 847.952.9403 www.bancroft-ae.com</div></div>	STAMP	<div><div>Office of Construction and Facilities Management</div><div><div>VA</div><div>U.S. Department of Veterans Affairs</div></div></div>	Drawing Title MECHANICAL DETAILS	Phase 100% CONSTRUCTION DOCUMENTS	Project Title RENOVATE/UPGRADE NUTRITION & FOOD SERVICE KITCHEN	Project Number 613-19-103
								Building Number 500	
								Drawing Number M501	
100% CONSTRUCTION DOCUMENTS SUBMISSION	07/23/2021								
95% CONSTRUCTION DOCUMENTS SUBMISSION	02/12/2021								
60% DESIGN DEVELOPMENT	09/11/2020								
30% SCHEMATIC DESIGN DEVELOPMENT	05/24/2020								
Revisions:	Date:								



A

B

C

D

E

F

A

B

C

D

E

F

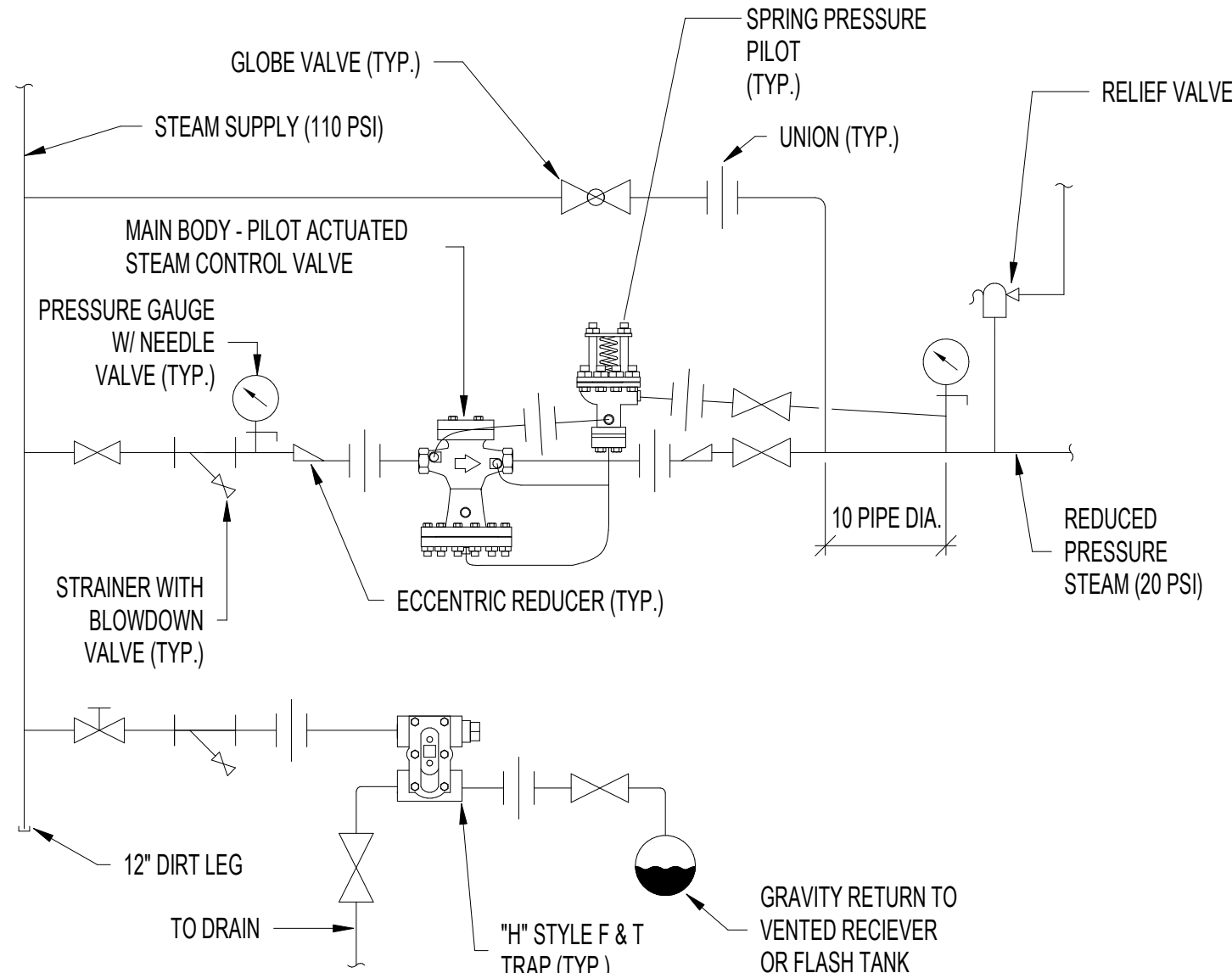

4 STEAM PRESSURE REDUCING STATION

NOT TO SCALE

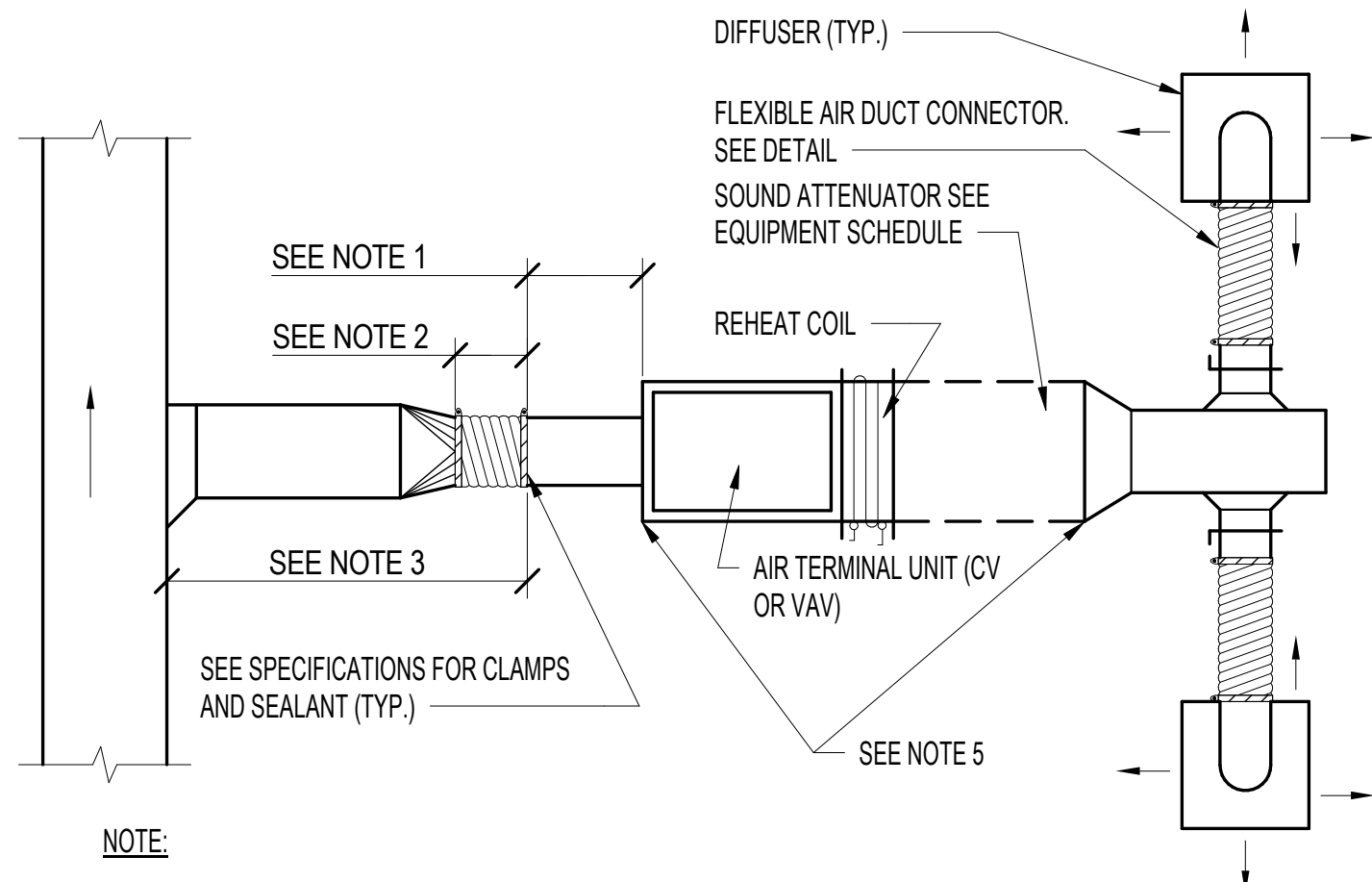

- NOTE:
1. RIGID STRAIGHT TERMINAL UNIT INLET LENGTH SHALL BE A MINIMUM OF 3 TIMES THE DIAMETER OF INLET.
  2. A FLEXIBLE AIR DUCT CONNECTOR IS NOT MANDATORY FOR INLET TO THIS BOX, BUT ALLOWED TO ACCOMMODATE MINOR OFFSETS. MAXIMUM LENGTH 3'-0". A BRANCH DUCT SERVING AN INDIVIDUAL BOX MAY BE THE SAME SIZE AS THE BOX INLET. PROVIDED THE EQUIVALENT LENGTH OF THE BRANCH DUCT, AS SHOWN, DOES NOT EXCEED 10 FEET. FOR LONGER LENGTHS, INCREASE THE DUCT SIZE AND PROVIDE A DUCT TRANSITION TO MAINTAIN THE DUCT STATIC PRESSURE DROP AT OR BELOW 0.2"/100'.
  3. FLEXIBLE AIR DUCT CONNECTORS, WHEN USED FROM TERMINAL UNIT SUPPLY AIR DUCT TO DIFFUSER, SHALL NOT EXCEED 5'-0". USE RIGID ELBOWS FOR CHANGE OF DIRECTION GREATER THAN 45°.
  4. COMPONENT ARRANGEMENT MAY VARY BY MANUFACTURER. PROVIDE INSULATION W/ VAPOR BARRIER FOR CONNECTING DUCT SECTIONS.
  5. USE OF THE FLEXIBLE AIR DUCT CONNECTORS ARE NOT PERMITTED FOR THE DEDICATED AHU SERVING THE SURGICAL SUITE.

3 DUCT CONNECTION - AIR TERMINAL UNITS

NOT TO SCALE

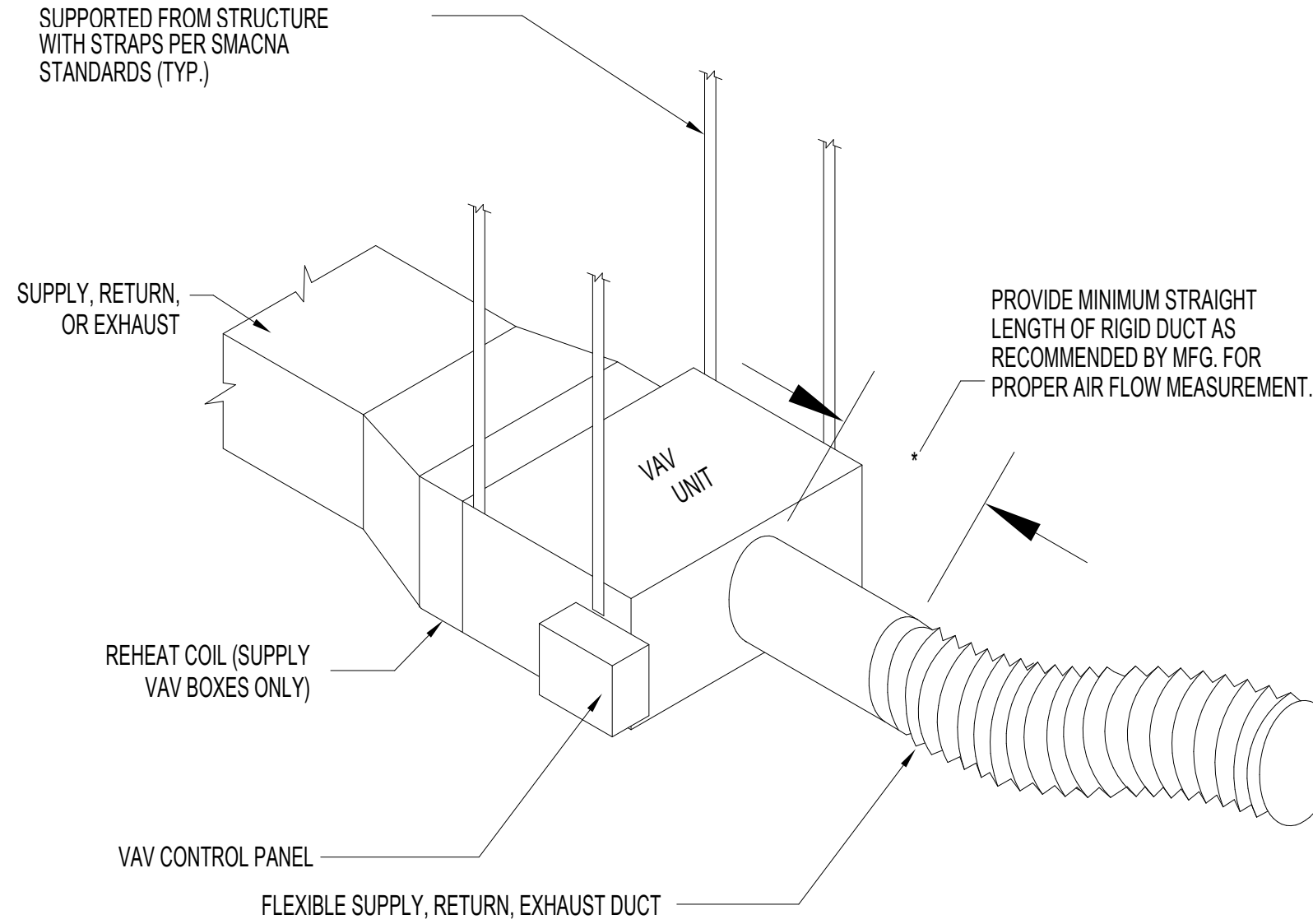

NOTE: VERIFY RIGHT OR LEFT HAND CLEARANCE REQUIREMENTS WITH PLANS.

2 VAV BOX INSTALLATION

NOT TO SCALE

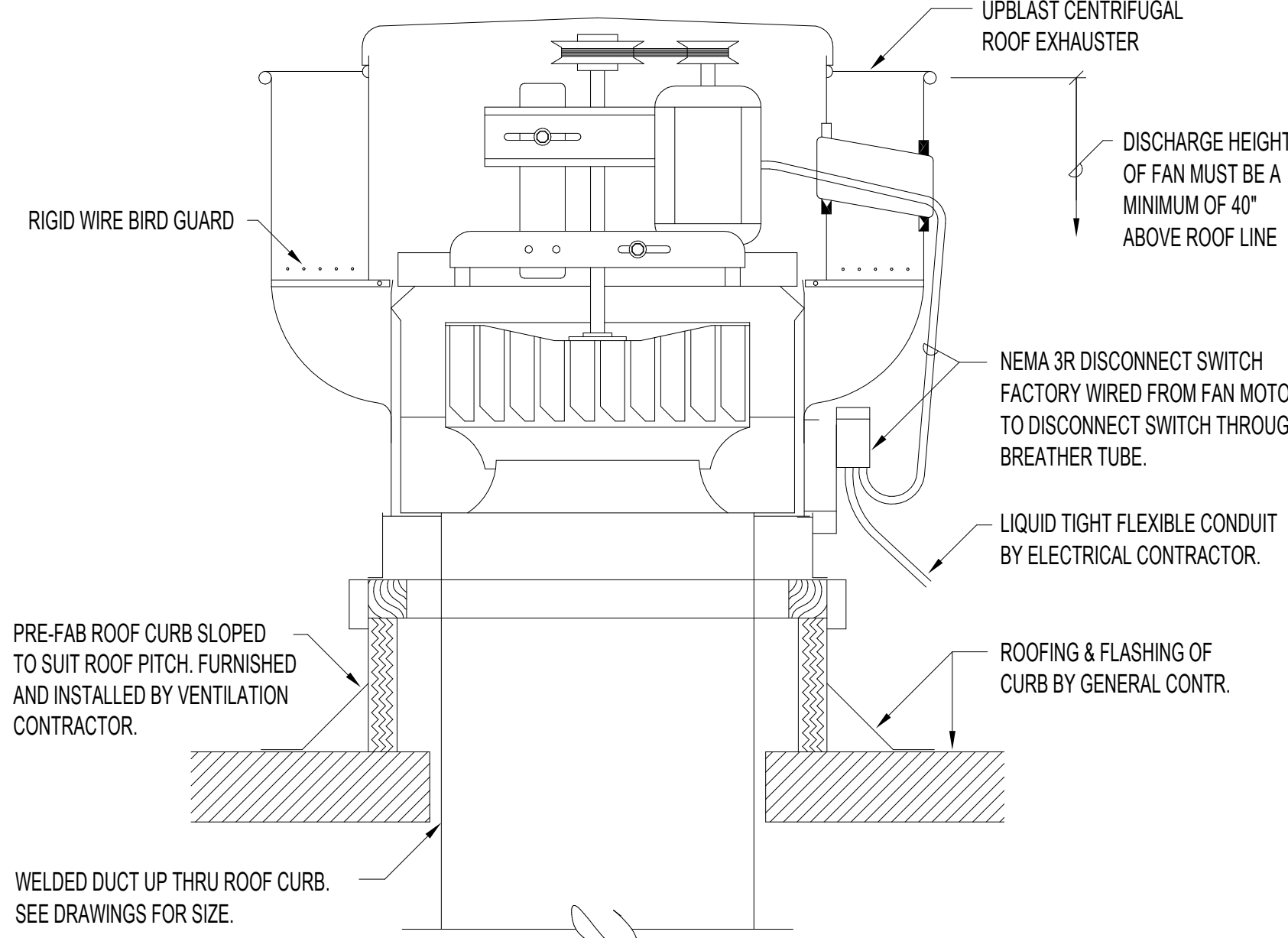

1 UPBLAST KITCHEN ROOF EXHAUSTER

NOT TO SCALE

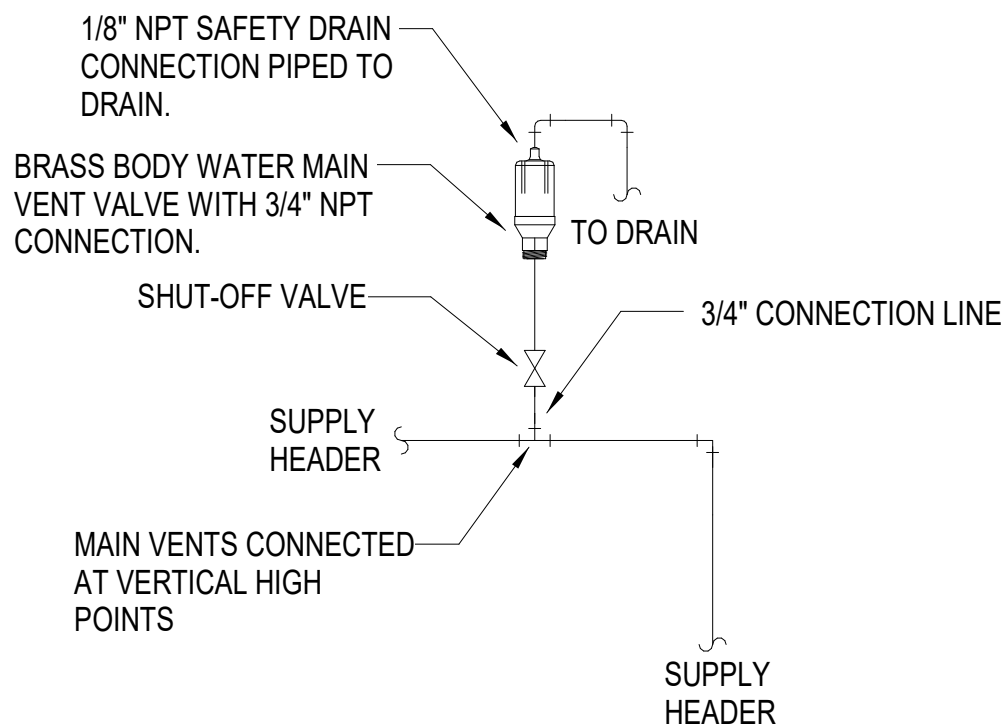

8 MAIN AIR VENT DETAIL

NOT TO SCALE

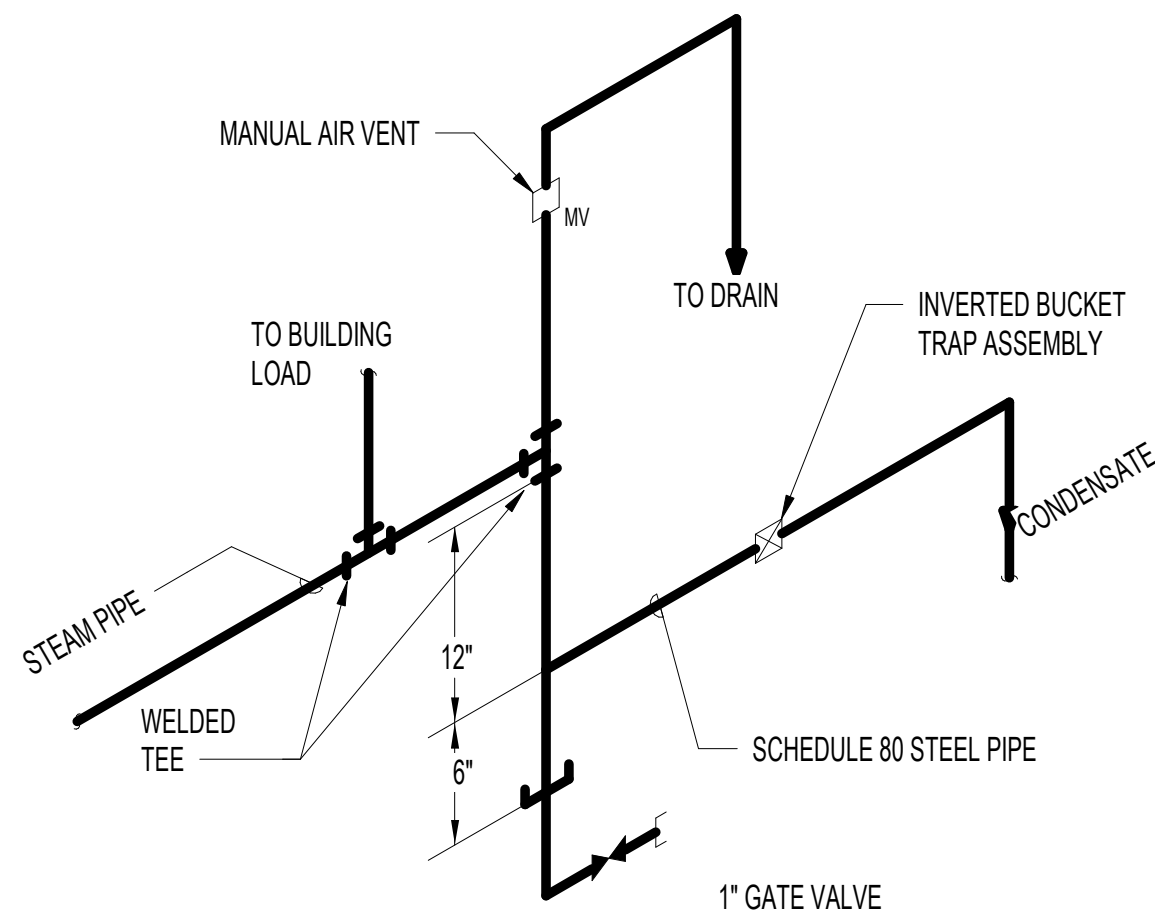

7 END OF STEAM LINE DRIFT TRAP

NOT TO SCALE

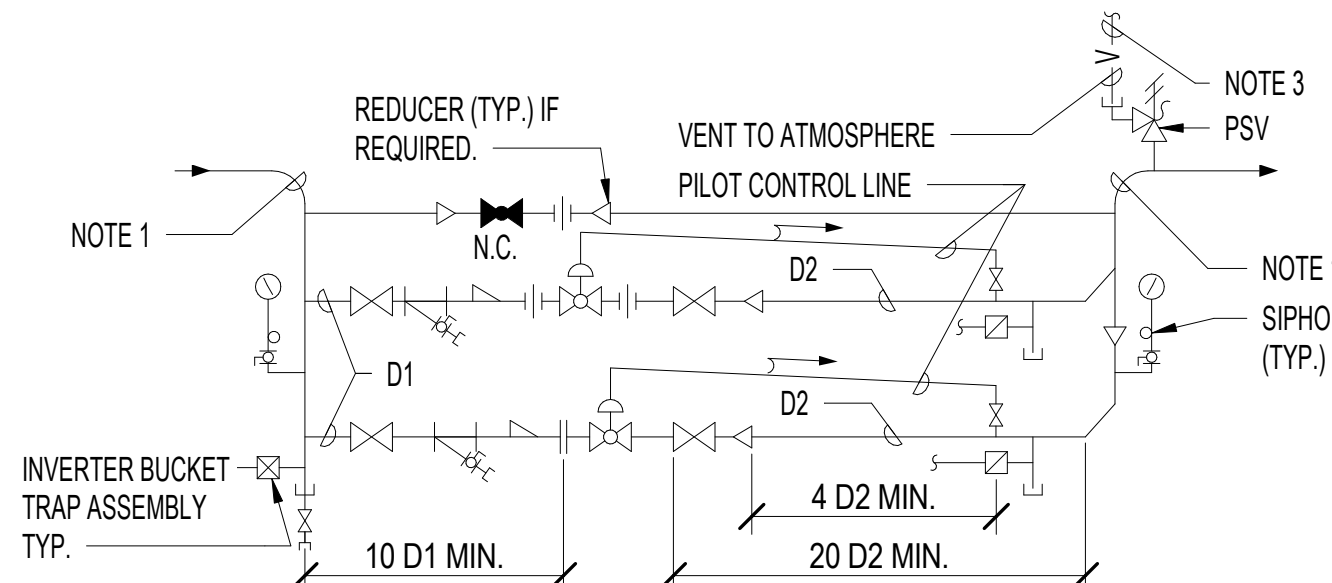

- NOTE:
1. SEE FLOOR PLANS FOR PIPE SIZES.
  2. SEE EQUIPMENT SCHEDULES FOR VALVE DATA AND PIPE SIZES D1 AND D2. INSTALL VALVES AS RECOMMENDED BY MANUFACTURER.
  3. MAKE BYPASS VALVE DISCHARGE PIPE THE SAME SIZE AS D2 FOR THE LARGEST PRV.
  4. PROVIDE NECESSARY UNIONS FOR THE REMOVAL OF VALVE WITH SCREWED CONNECTIONS.

6 STEAM PRESSURE REDUCING STATION 2-VALVE

NOT TO SCALE

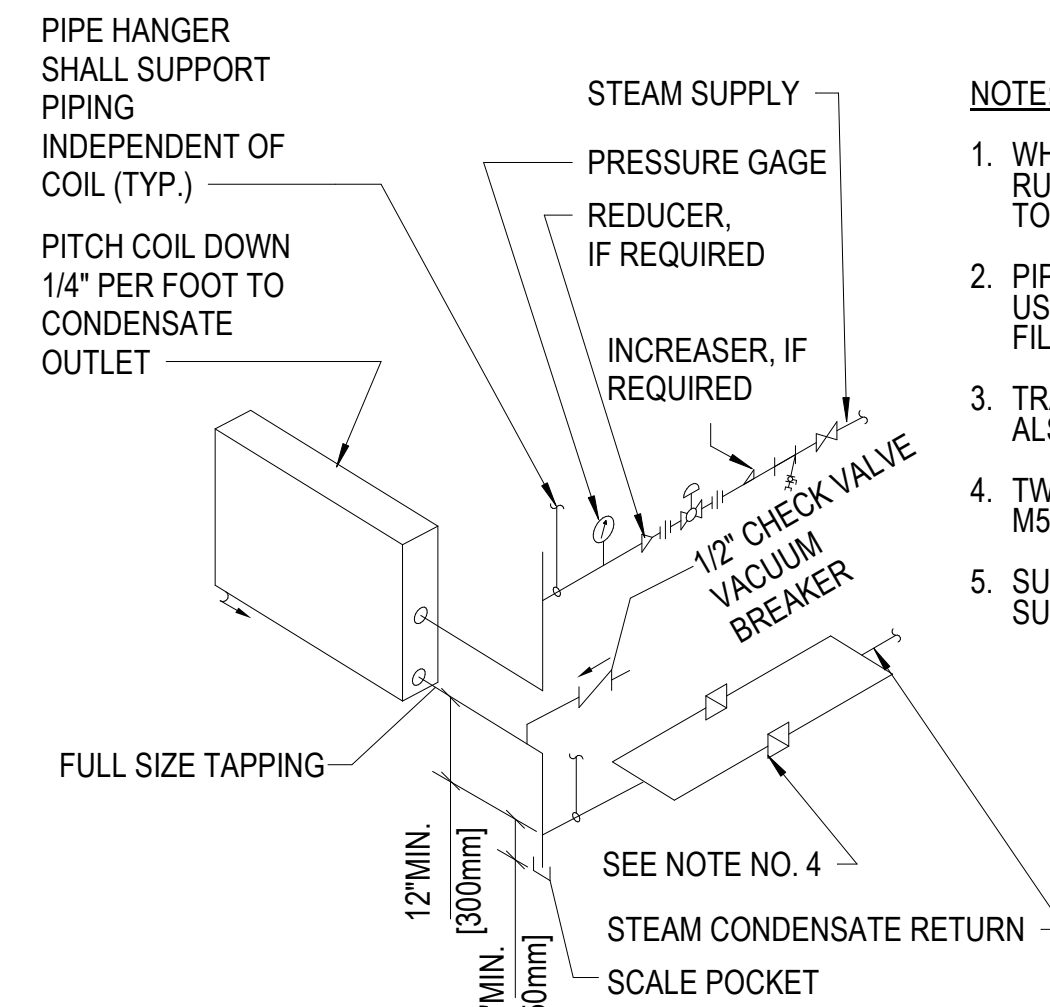

5 STEAM PRE-HEAT COIL - PIPING CONNECTIONS

NOT TO SCALE

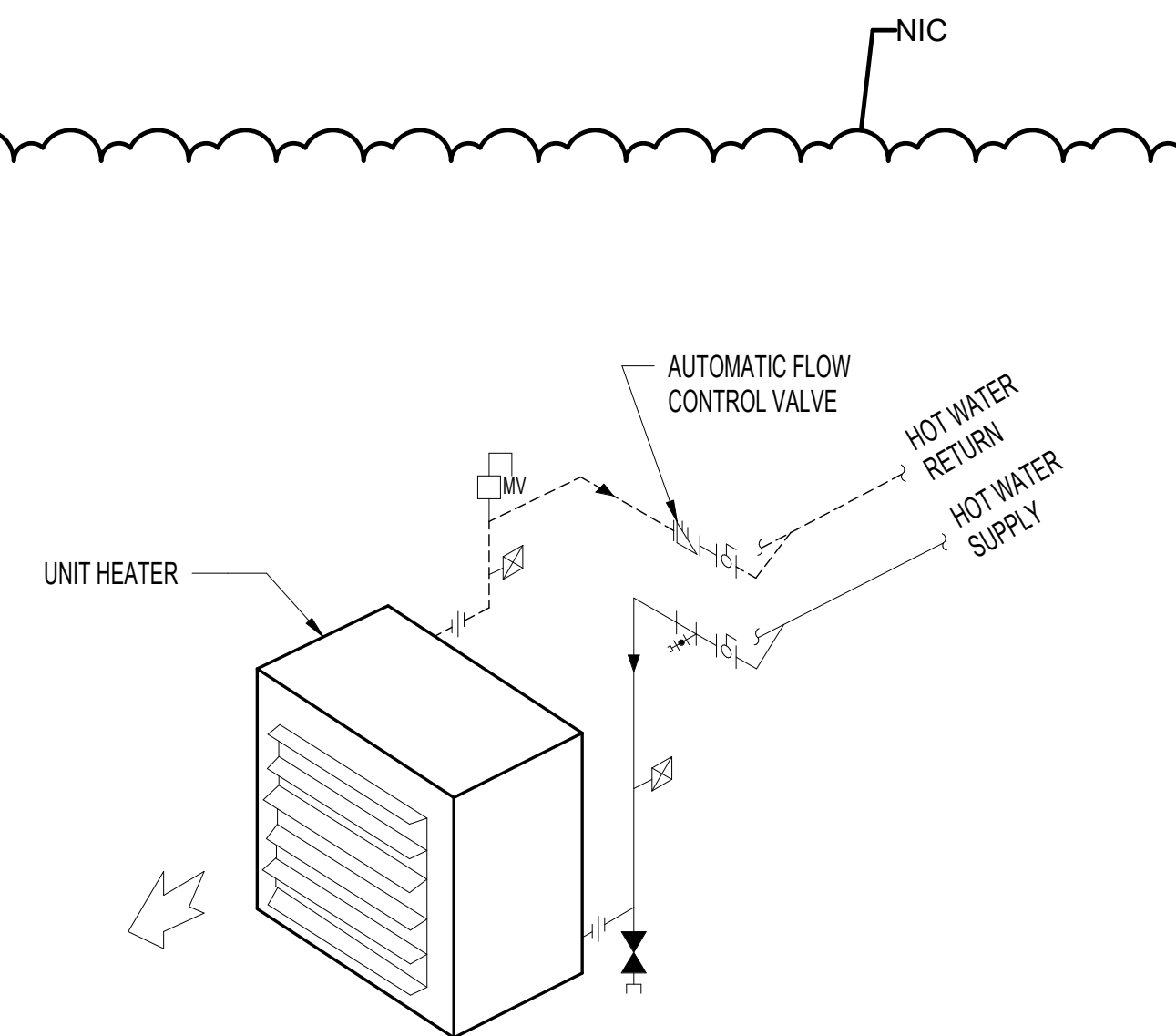

12 HOT WATER UNIT HEATER PIPING CONNECTIONS

NOT TO SCALE

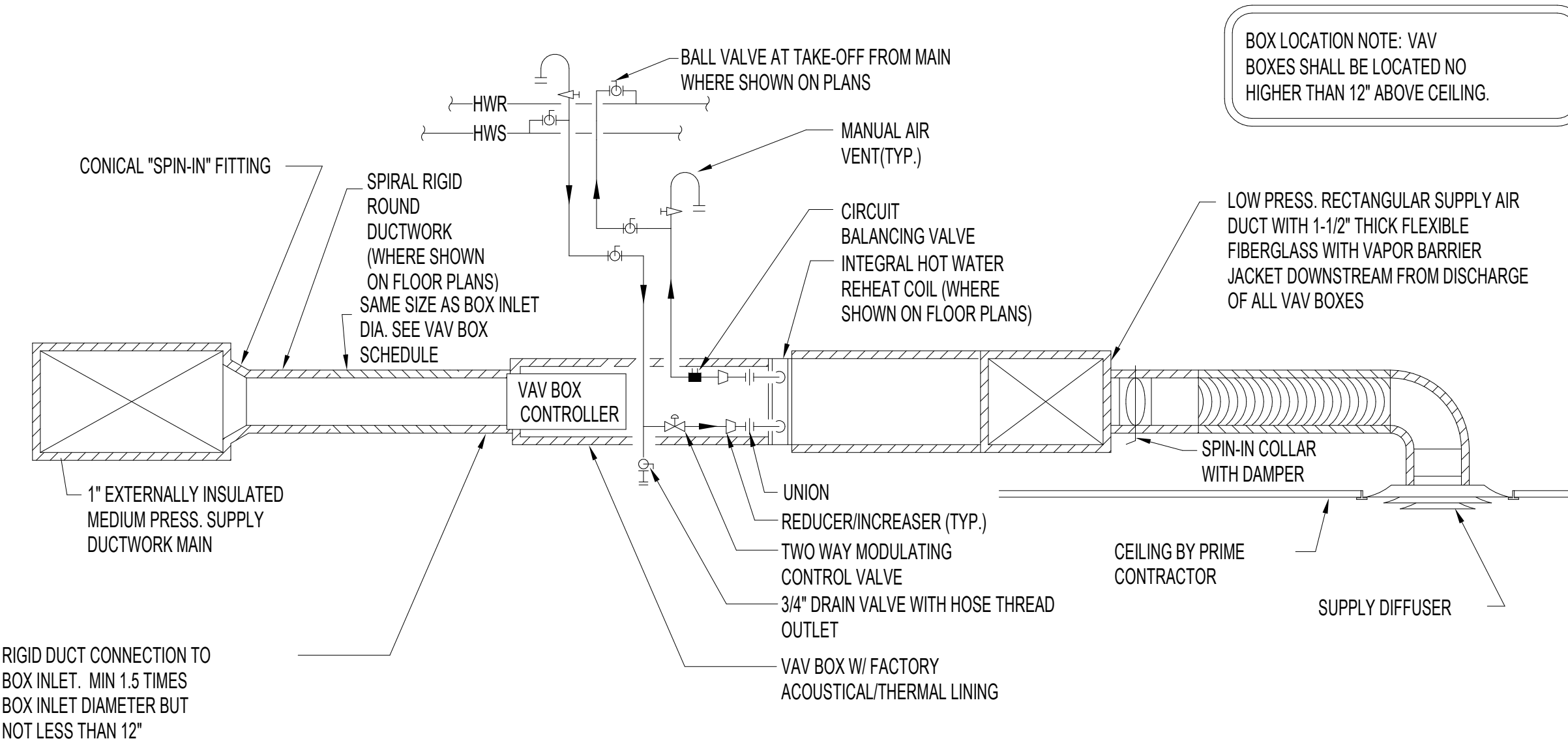

11 VAV BOX PIPING DETAIL

NOT TO SCALE

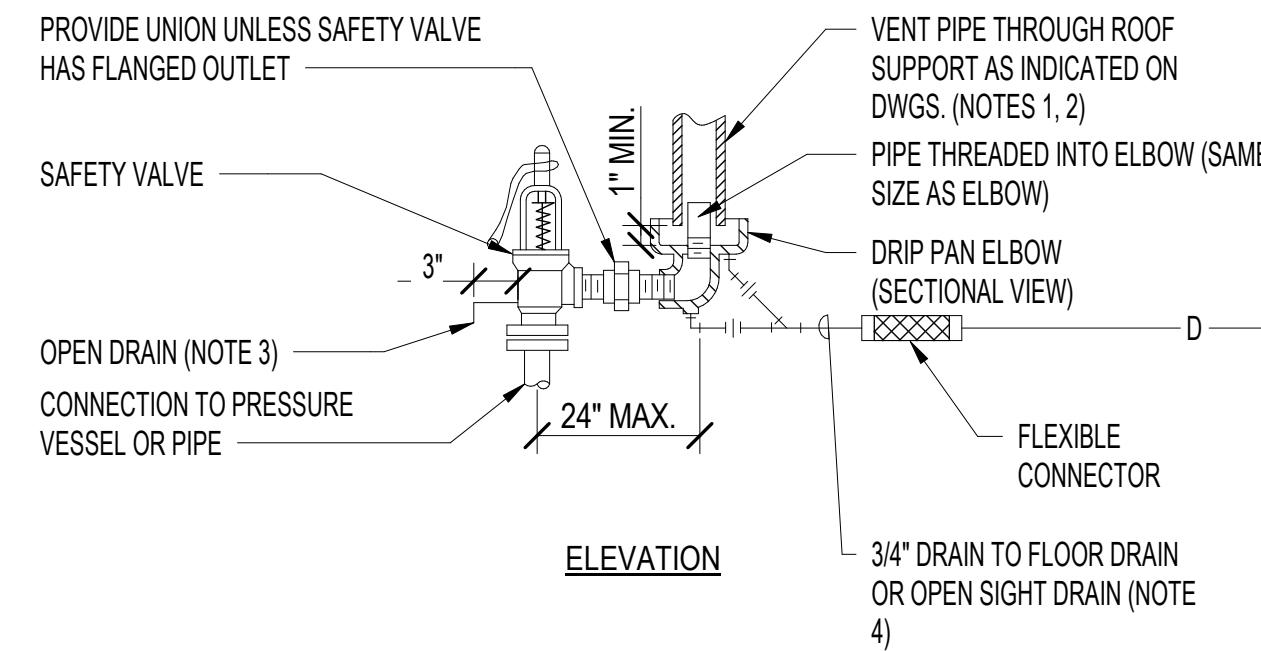

- NOTES:
1. UNLESS OTHERWISE SHOWN ON THE DRAWINGS, SIZE THE VENT PIPE SO THAT STEAM IS NOT BLOWN OUT AT THE VENT PIPE ENTRANCE. UTILIZE THE CALCULATION METHOD CONTAINED IN ANSI B31.1, POWER PIPING CODE, APPENDIX II.
  2. VENT PIPE SHALL TERMINATE 6" MIN. ABOVE FINISHED ROOF.
  3. DISCHARGE OF DRAIN MUST BE DIRECTED AWAY FROM PLATFORMS OR OTHER AREAS WHICH PERSONNEL MAY OCCUPY.
  4. DO NOT CONNECT ANY OTHER DRAIN TO THE DRIP PAN ELBOW DRAIN PIPE.

10 STEAM SAFETY VALVE

NOT TO SCALE

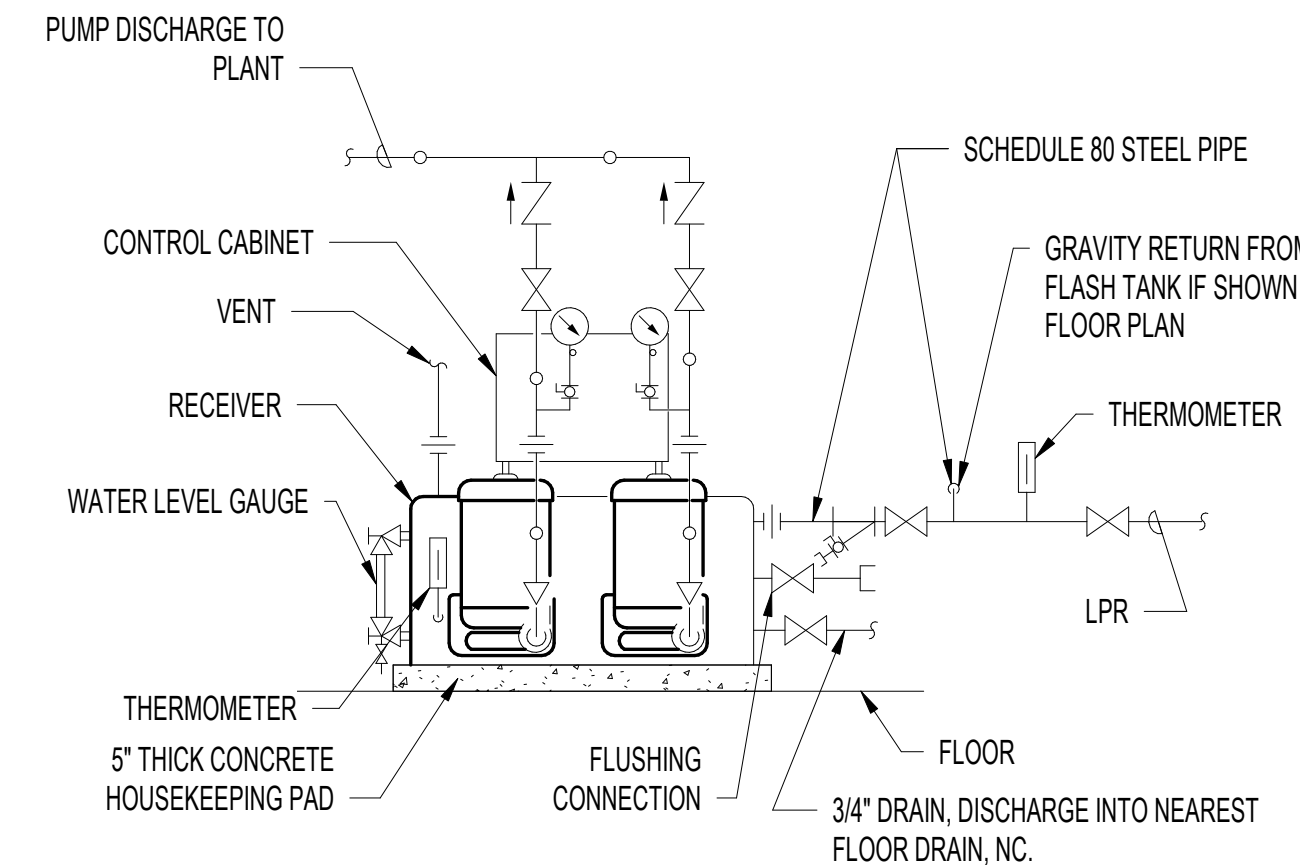

9 CONDENSATE PUMPS - PIPING CONNECTIONS

NOT TO SCALE

100% CONSTRUCTION DOCUMENTS SUBMISSION	07/23/2021
95% CONSTRUCTION DOCUMENTS SUBMISSION	02/12/2021
60% DESIGN DEVELOPMENT	09/11/2020
30% SCHEMATIC DESIGN DEVELOPMENT	05/24/2020
Revisions:	Date:

CONSULTANT

ARCHITECT/ENGINEER OF RECORD

STAMP

Office of  
Construction  
and Facilities  
Management

Drawing Title  
MECHANICAL DETAILS

Approved: Project Director

Phase

100% CONSTRUCTION  
DOCUMENTS

FULLY SPRINKLERED

VA CONTRACT NO: 36C24519C0171

Project Title RENOVATE/UPGRADE NUTRITION & FOOD SERVICE KITCHEN	Project Number 613-19-103
Location MARTINSBURG VA MEDICAL CENTER	Building Number 500
Issue Date 07/23/21	Checked RAH
Drawn TH	Drawing Number M502

NOTE:  
PIPING CONTRACTOR SHALL FURNISH/INSTALL WELL FOR TEMPERATURE SENSOR AND TAP FOR FLOW SWITCH REGARDLESS IF DDC CONTROLS ARE ON PROJECT. IF DDC CONTROLS ARE NOT ON PROJECT, PIPING CONTRACTOR SHALL PROVIDE THERMOMETER IN DISCHARGE WELL.

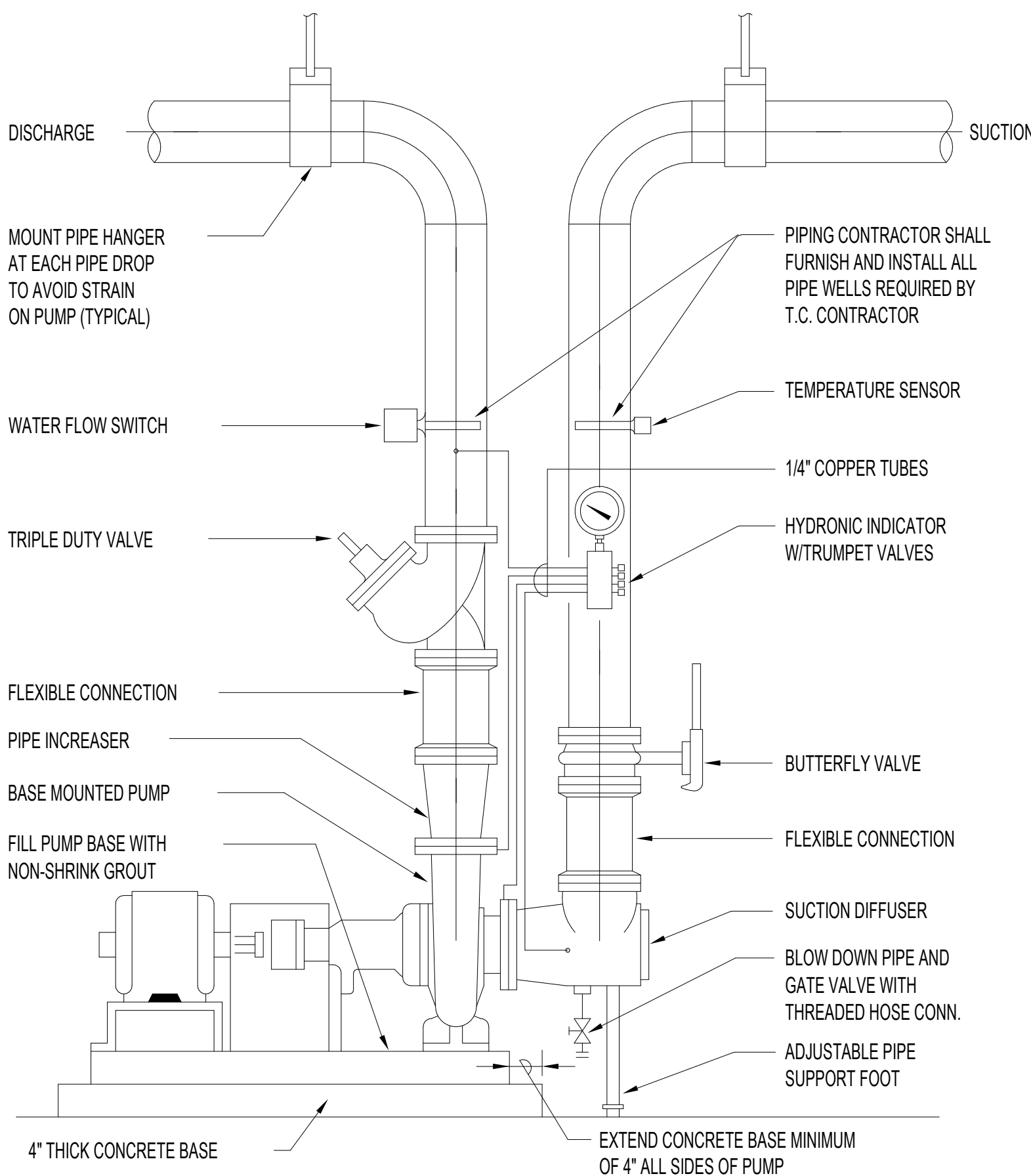

5 BASE MOUNTED PUMP  
NOT TO SCALE

- NOTES:
1. ALL VALVES 2" AND SMALLER TO BE BALL VALVES, 2 1/2" AND LARGER TO BE BUTTERFLY VALVES.
  2. INSTALL PIPE UNIONS ON 2" AND SMALLER PIPE, FLANGED PIPE 2 1/2" AND LARGER.
  3. ALL COILS TO BE FACTORY TAPPED FOR MANUAL AIR VENT AT HIGH POINT AND DRAIN AT LOW POINT OF COIL.
  4. ALL COILS TO BE PIPED FOR COUNTER FLOW OF AIR AND WATER.
  5. PIPING TO COIL SHALL BE ARRANGED SO AS NOT TO BLOCK OFF ANY ACCESS REQUIREMENTS OR SERVICE AREAS OF AIR HANDLING UNIT.
  6. SEE FLOOR PLANS FOR PIPE SIZES.
  7. PROVIDE FLEXIBLE PIPING CONNECTIONS AS SHOWN WHERE AIR HANDLING UNIT IS NOT INTERNALLY ISOLATED OR WHERE SPECIFICALLY CALLED FOR ON DRAWINGS.
  8. PIPING CONTRACTOR SHALL FURNISH/INSTALL TEMPERATURE WELLS AS SHOWN FOR FUTURE USE EVEN IF SENSORS ARE NOT PROVIDED UNDER THIS PROJECT.

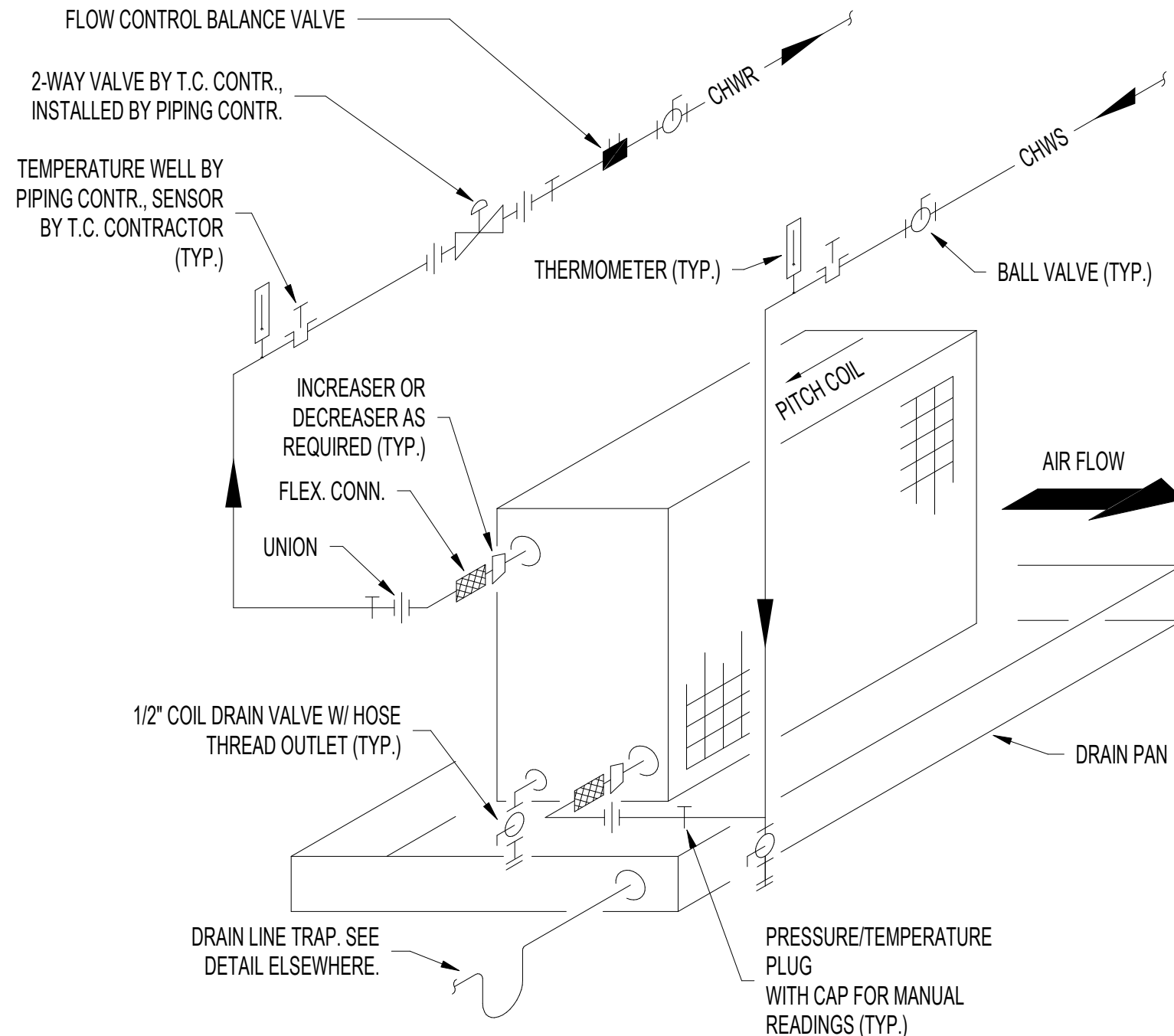

4 CHILLED WATER COIL 2-WAY VALVE PIPING  
NOT TO SCALE

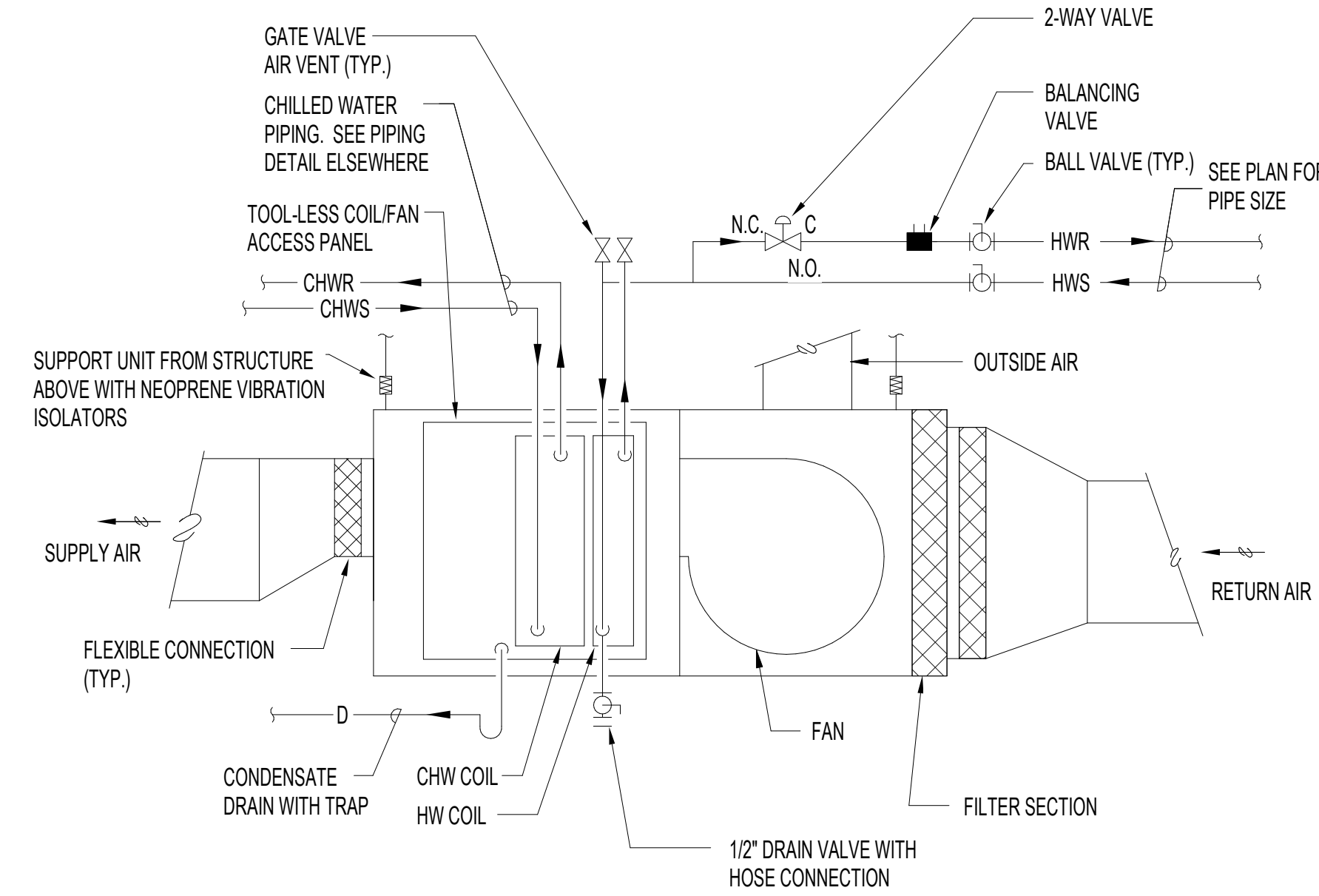

1 FAN COIL UNIT INSTALLATION  
NOT TO SCALE

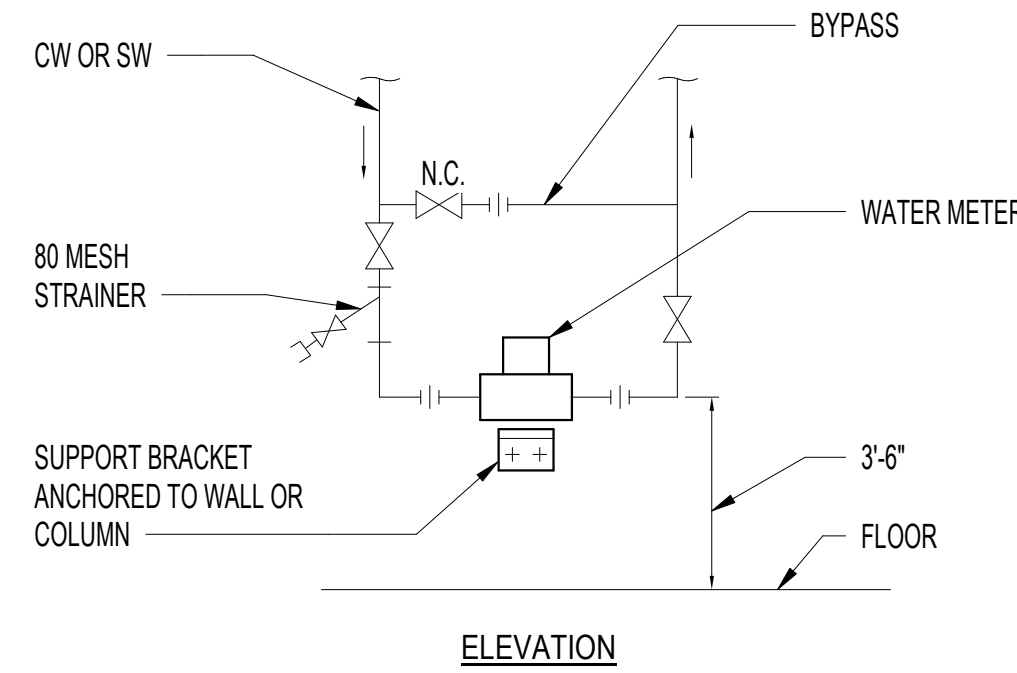

3 WATER METER INSTALLATION  
NOT TO SCALE

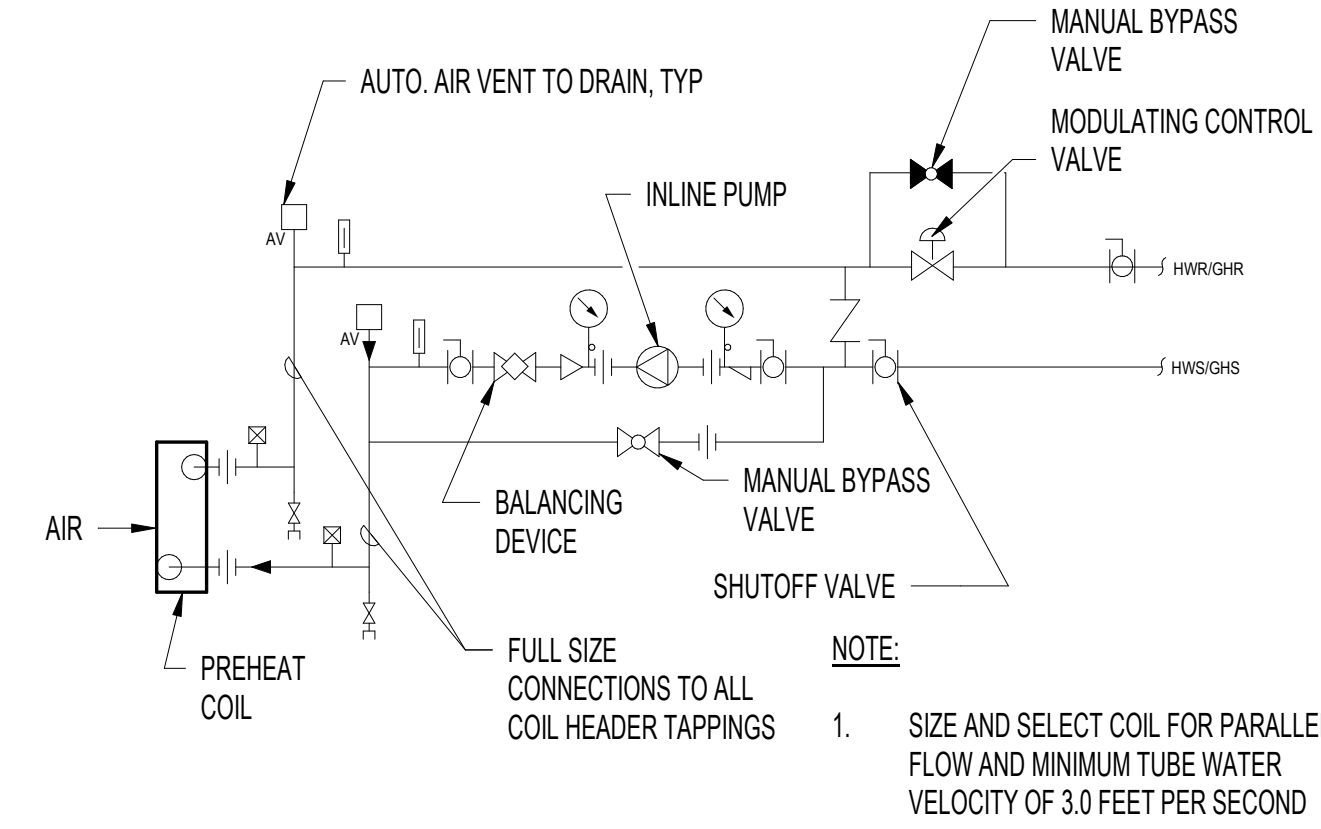

2 HOT WATER PREHEAT COIL PIPING CONNECTIONS  
NOT TO SCALE

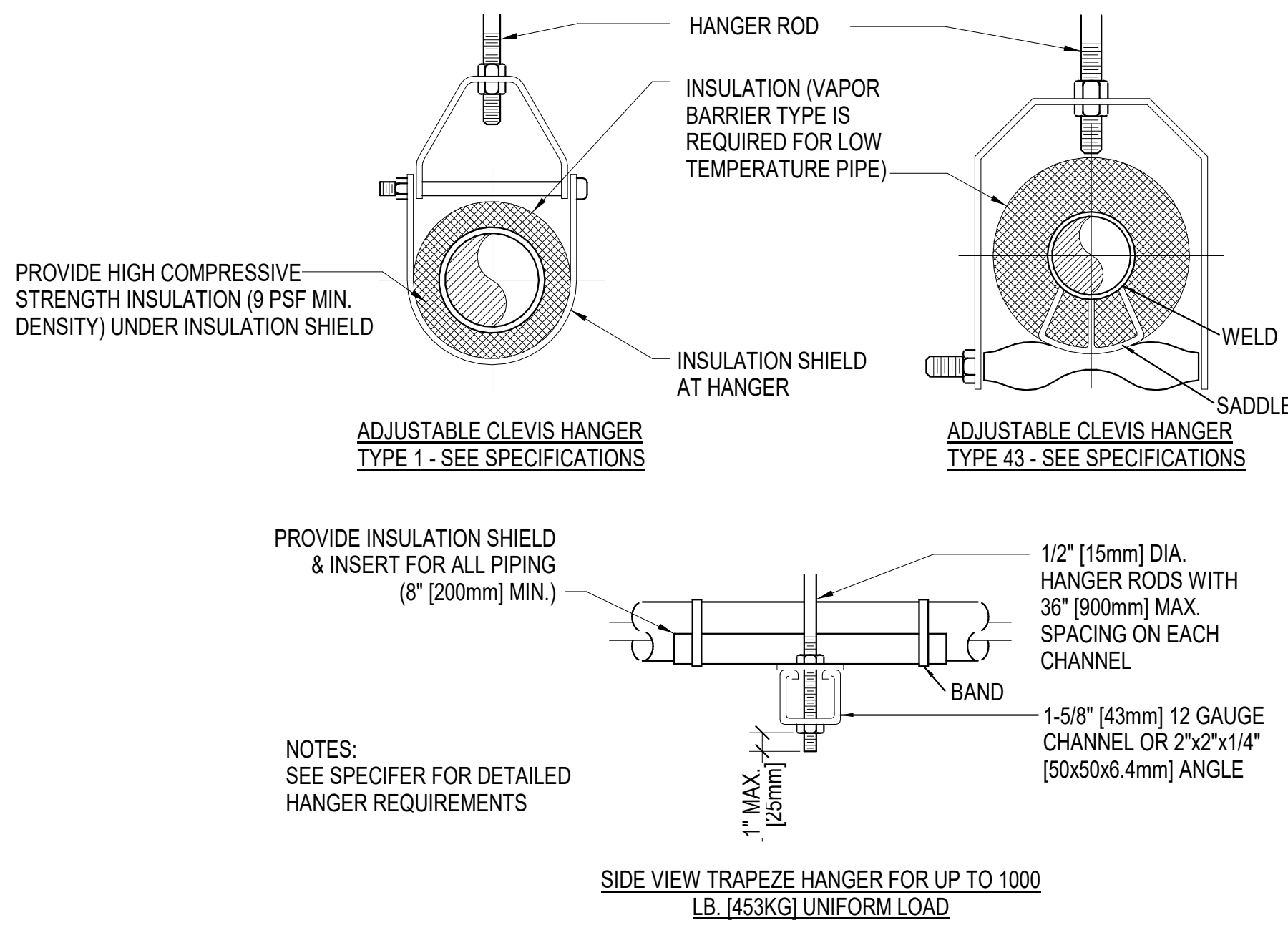

MAXIMUM PIPE/TUBING SUPPORT SPACING																			
NOM. SIZE	IN. [mm]	THRU 3/4 THRU [20]	1 [25]	1 1/4 [32]	1 1/2 [40]	2 [50]	2 1/2 [65]	3 [75]	4 [100]	5 [125]	6 [150]	8 [200]	10 [250]	12 [300]	14 [350]	16 [400]	18 [450]	20 [500]	24 [600]
PIPE	FT. [mm]	[2100]	[2100]	[2100]	[2700]	[3000]	[3400]	[3700]	[4100]	[4900]	[5200]	[5800]	[6700]	[7000]	[7600]	[8200]	[8500]	[9100]	[9600]
TUBING	FT. [mm]	5 FT [1500]	6 [1800]	7 [2100]	8 [2400]	8 [2400]	9 [2700]	10 [3000]	12 [3700]	13 [4000]	14 [4100]	16 [4900]	-	-	-	-	-	-	-
NOTE: FOR TRAPEZE HANGER TAKE SPACING OF SMALLEST SIZE ON TRAPEZE.																			

NOTE: FOR TRAPEZE HANGER TAKE SPACING OF SMALLEST SIZE ON TRAPEZE.

8 PIPE HANGER DETAIL  
NOT TO SCALE

HANGER STRAPS OR RODS			
MAX. DUCT Ø IN. [mm]	QUANTITY/SIZE IN. [mm]	MAX. LOAD LBS. [kg]	MAX. SPACING IN. [mm]
26 [650]	ONE 1 [25] x 22 GA STRAP	260 [119]	144 [3600]
36 [900]	ONE 1 [25] x 18 GA STRAP	420 [190]	144 [3600]
50 [1250]	ONE 1 [25] x 16 GA STRAP	700 [317]	144 [3600]
60 [1500]	TWO 3/8 [10] RODS	1320 [598]	144 [3600]
84 [2100]	TWO 1/2 [13] RODS	2500 [1133]	144 [3600]

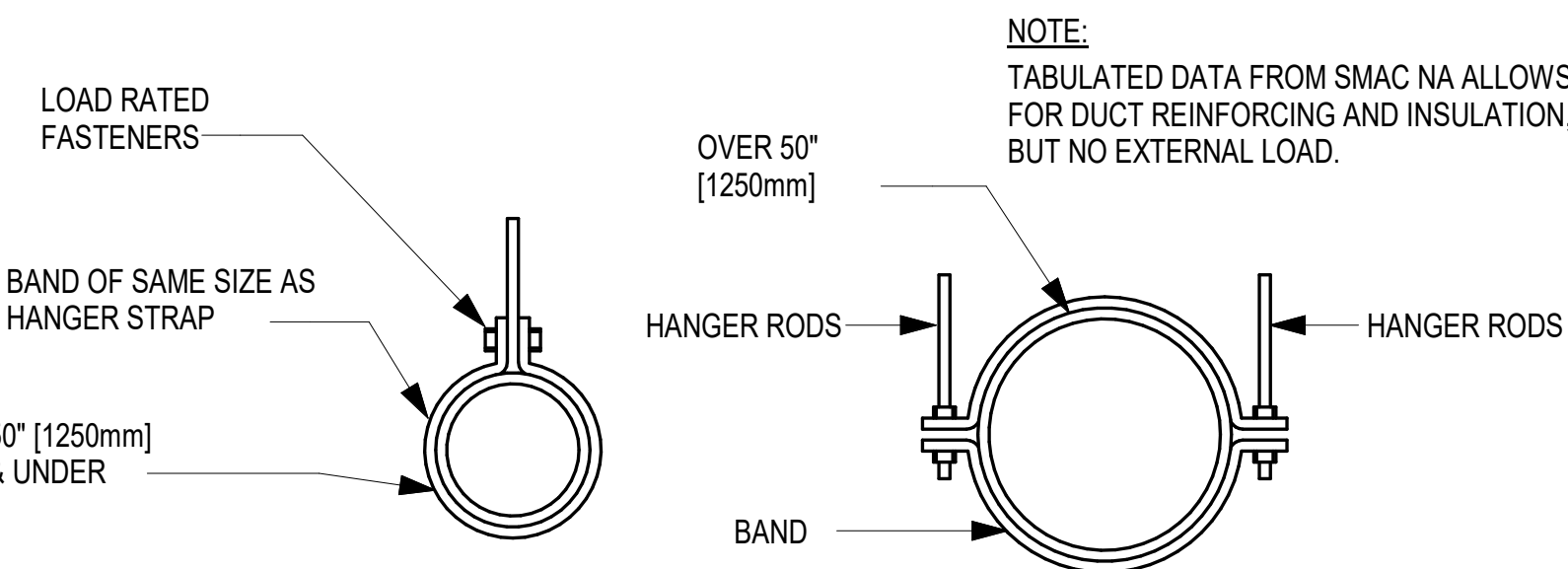

7 ROUND DUCT HANGER DETAIL  
NOT TO SCALE

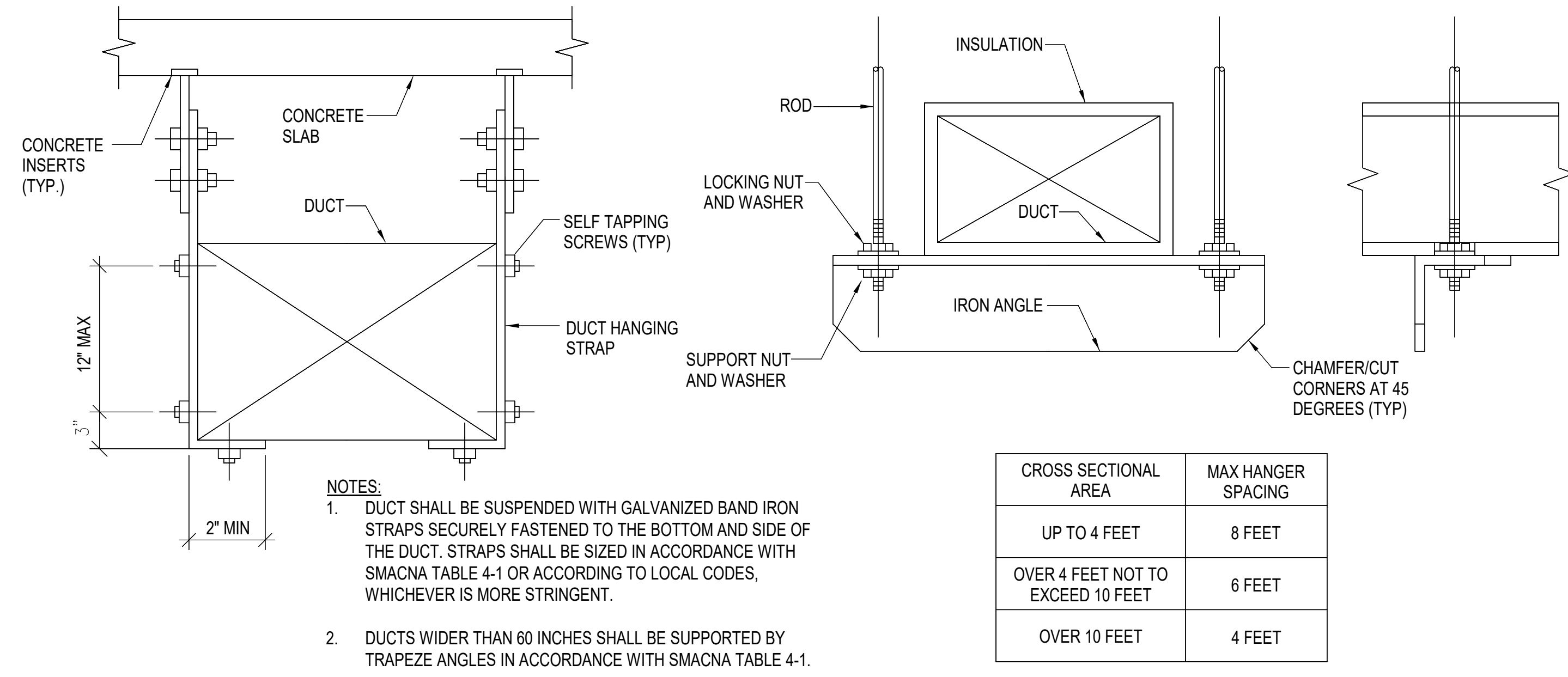

CROSS SECTIONAL AREA	MAX HANGER SPACING
UP TO 4 FEET	8 FEET
OVER 4 FEET NOT TO EXCEED 10 FEET	6 FEET
OVER 10 FEET	4 FEET

6 RECTANGULAR DUCT INSTALLATION DETAIL  
NOT TO SCALE

100% CONSTRUCTION DOCUMENTS SUBMISSION	07/23/2021
95% CONSTRUCTION DOCUMENTS SUBMISSION	02/12/2021
60% DESIGN DEVELOPMENT	09/11/2020
30% SCHEMATIC DESIGN DEVELOPMENT	05/24/2020
Revisions:	Date:

CONSULTANT

ARCHITECT/ENGINEER OF RECORD

STAMP

Office of  
Construction  
and Facilities  
Management

VA

U.S. Department  
of Veterans Affairs

Drawing Title  
MECHANICAL DETAILS

Approved: Project Director

Phase

100% CONSTRUCTION  
DOCUMENTS

FULLY SPRINKLERED

VA CONTRACT NO: 36C24519C0171

Project Title  
RENOVATE/UPGRADE NUTRITION &  
FOOD SERVICE KITCHEN

Location  
MARTINSBURG VA MEDICAL CENTER

Issue Date  
07/23/21

Checked  
RAH

Drawn  
TH



Project Number  
613-19-103

Building Number  
500

Drawing Number

M503

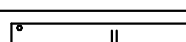
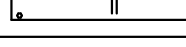
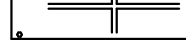

PIPE ANCHOR SCHEDULE										
D		P		C		N		S		BOLT PATTERN
IN	MM	IN	MM	IN	MM	IN	MM	IN	MM	
4"	102	$\frac{5}{8}$	16	$\frac{3}{4}$	19	4"	102	$\frac{3}{4}$	19	
3"	76	$\frac{1}{2}$	13	$\frac{1}{2}$	13	4"	102	$\frac{5}{8}$	16	
$2\frac{1}{2}$ "	64	$\frac{3}{8}$	10	$\frac{3}{8}$	10	4"	102	$\frac{5}{8}$	16	
2"	51	$\frac{3}{8}$	10	$\frac{3}{8}$	10	4"	102	$\frac{5}{8}$	16	
$1\frac{1}{2}$ "	38	$\frac{3}{8}$	10	$\frac{1}{4}$	6	4"	102	$\frac{1}{2}$	13	

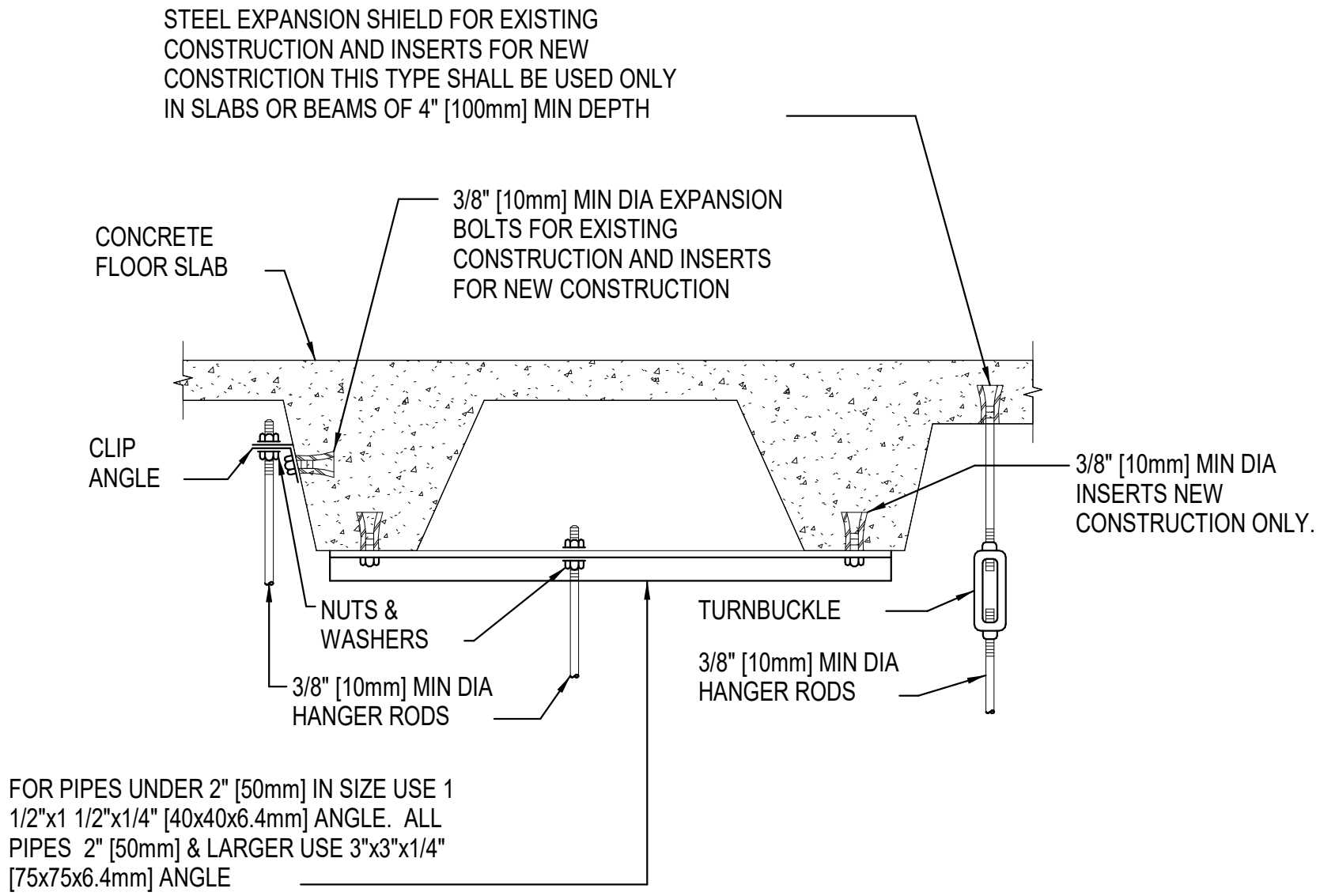

4 SECURING HANGER RODS IN CONCRETE DETAIL

NOT TO SCALE

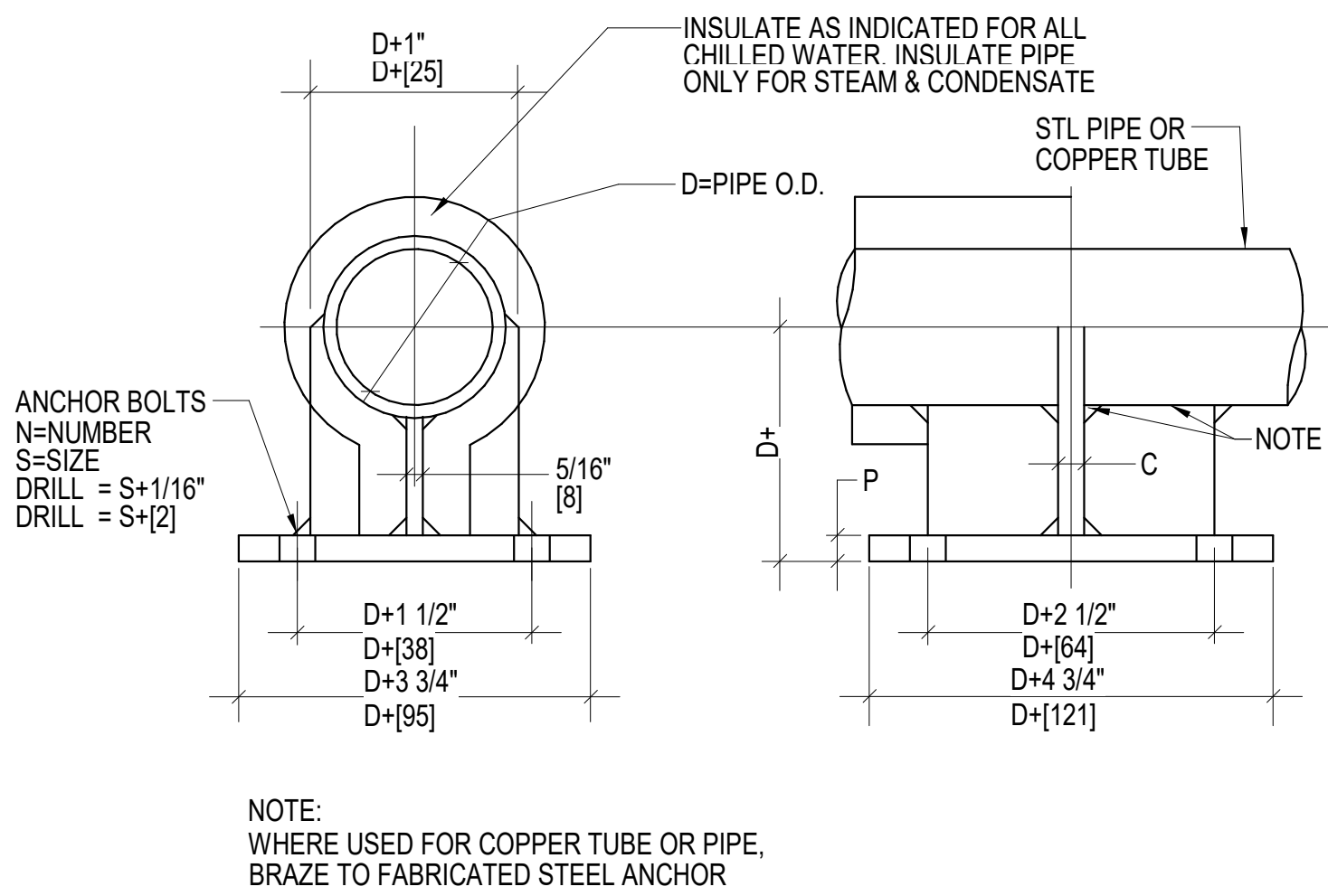

3 SMALL PIPE ANCHOR DETAIL

NOT TO SCALE

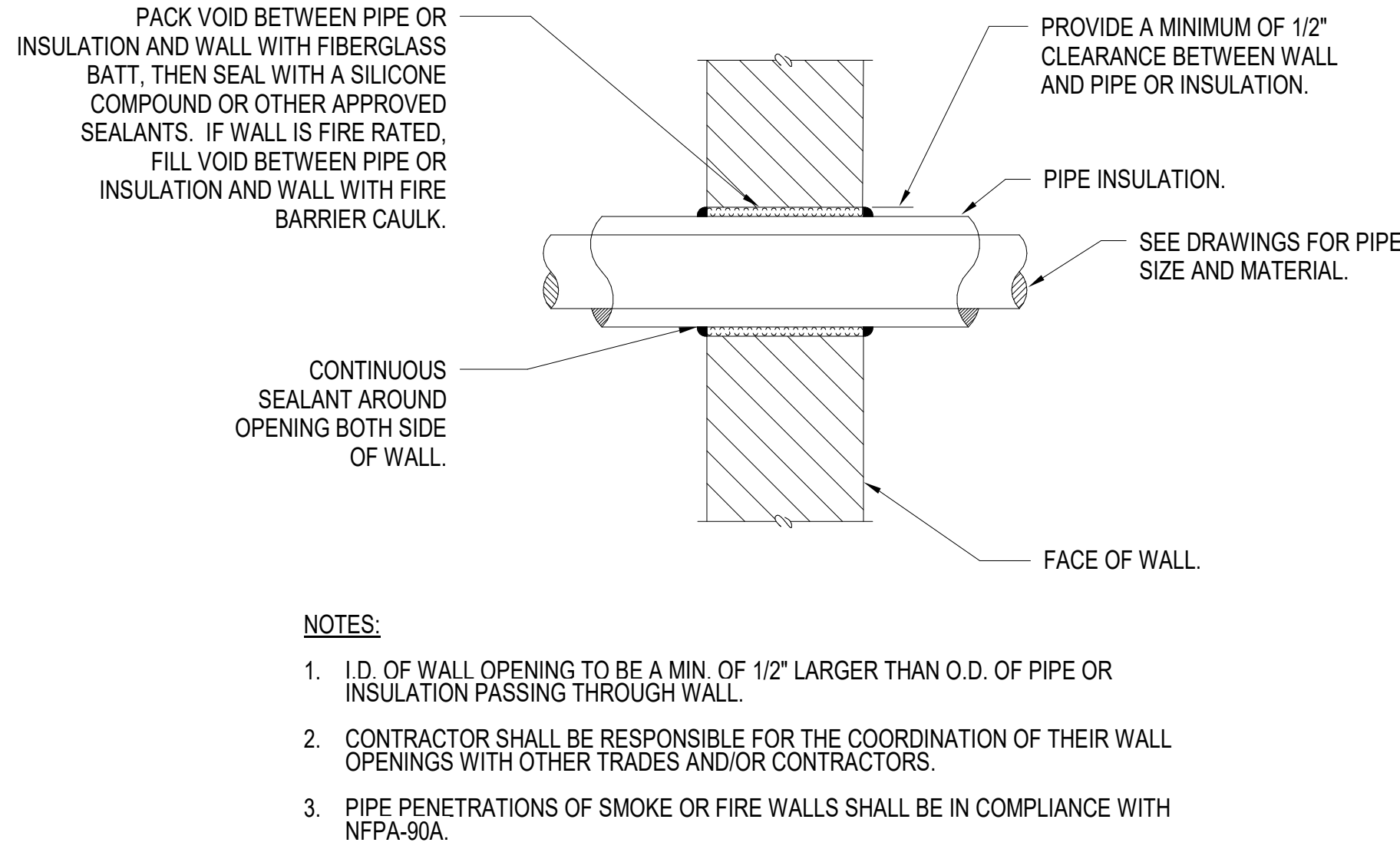

2 PIPE PENETRATION OF INTERIOR WALL DETAIL

NOT TO SCALE

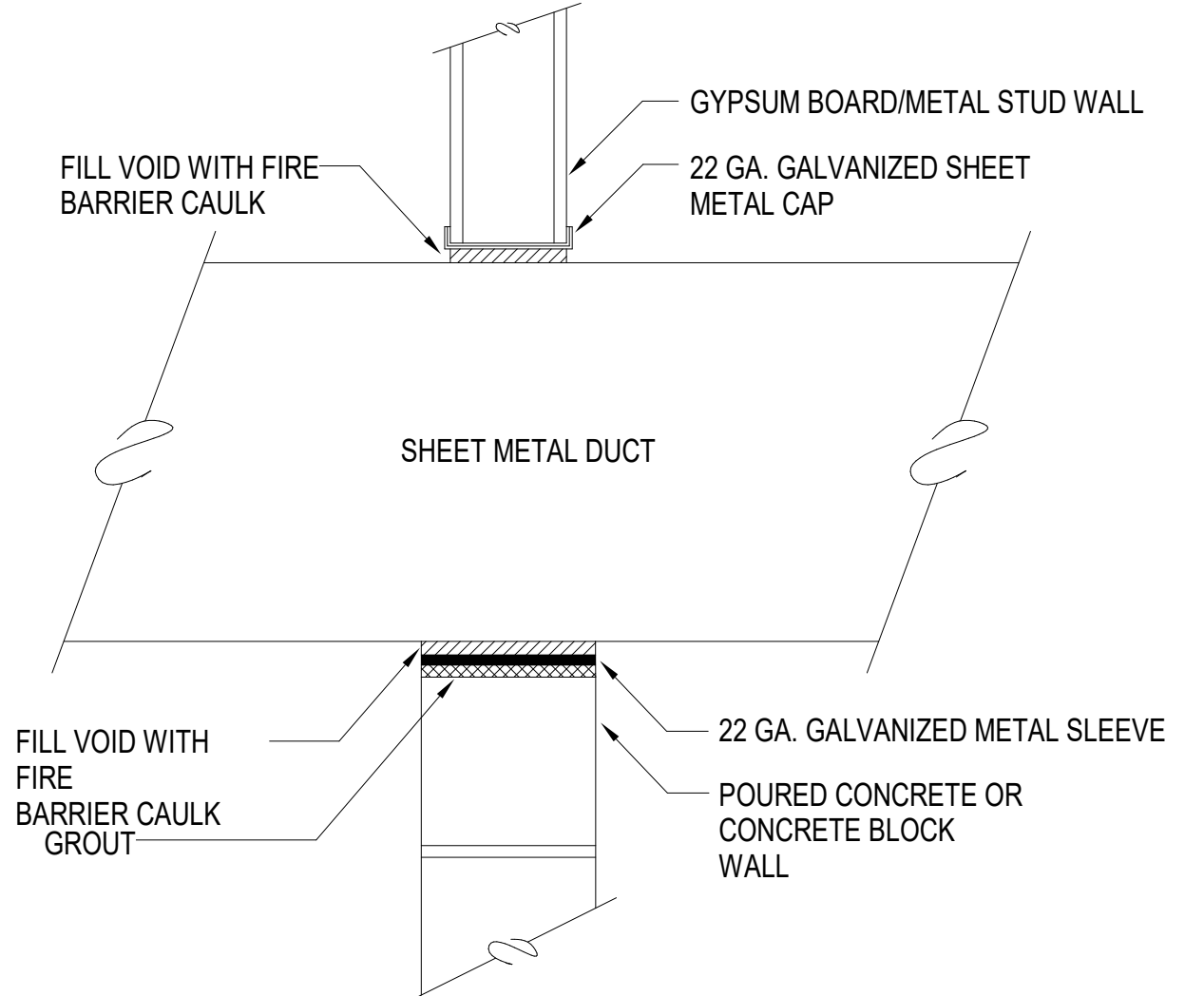

1 DUCT SLEEVE THRU INTERIOR WALL DETAIL

NOT TO SCALE

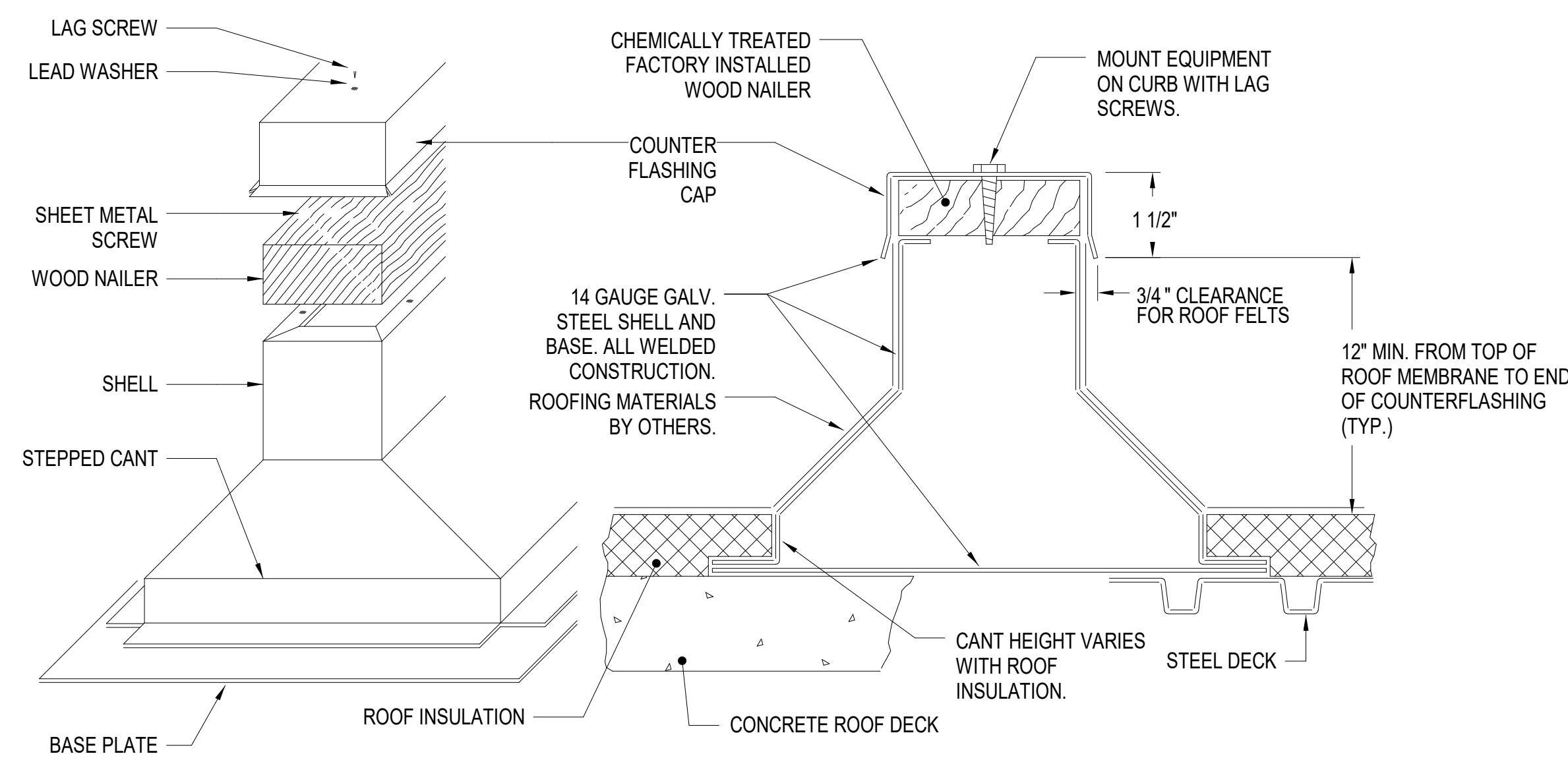

7 ROOF MOUNTED EQUIPMENT RAIL DETAIL (TYPICAL)

NOT TO SCALE

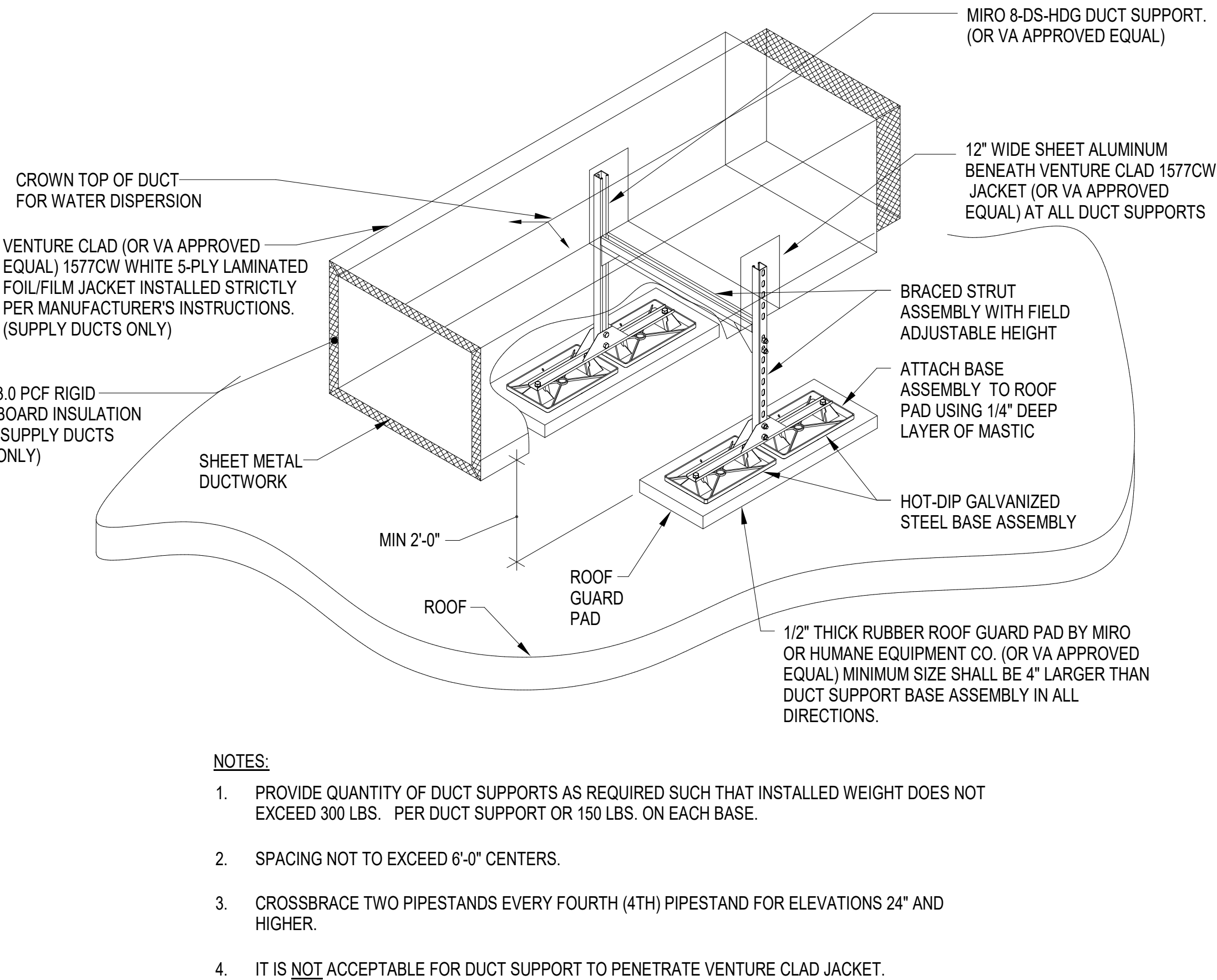

6 EXTERIOR DUCT SUPPORT DETAIL

NOT TO SCALE

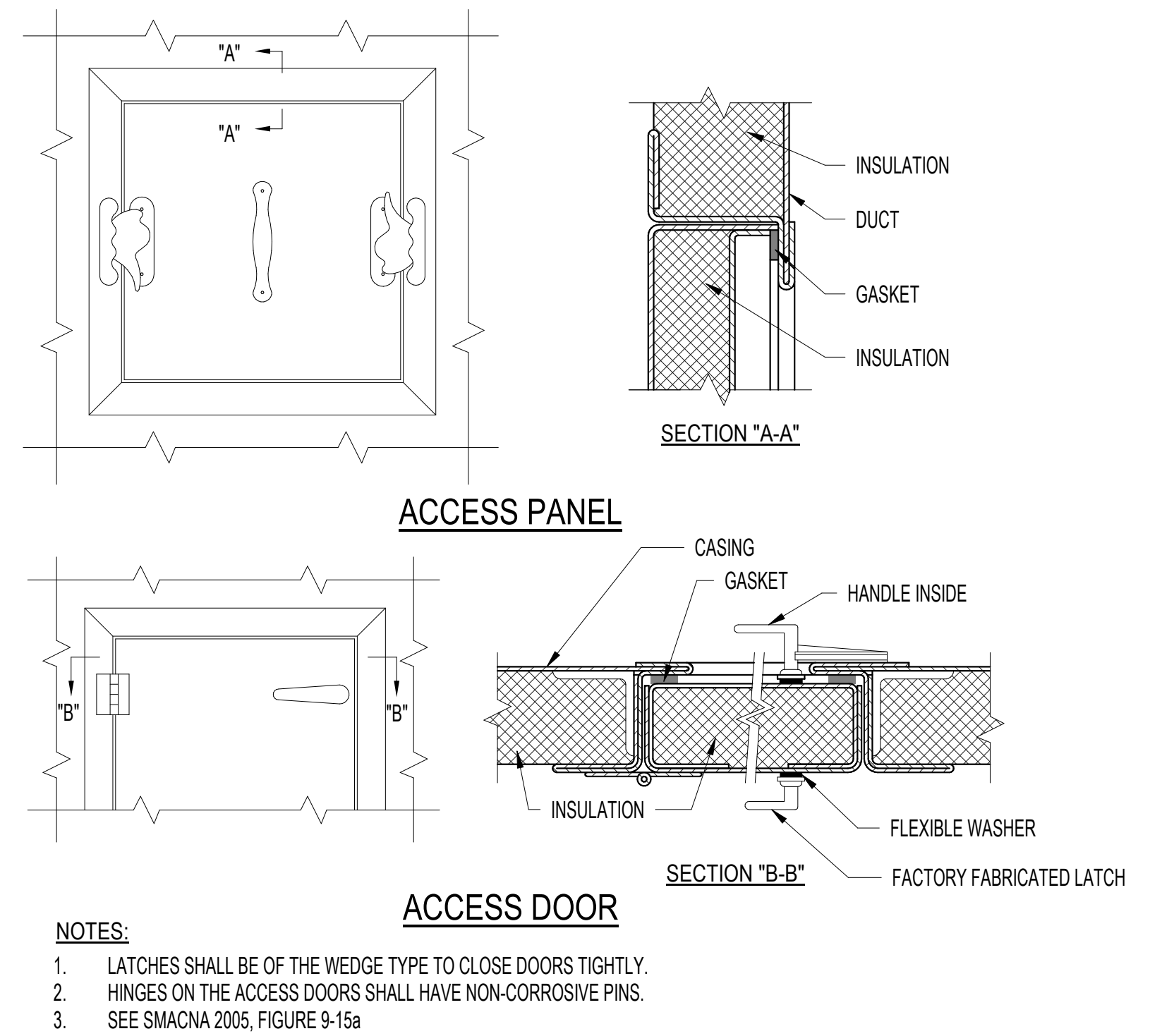

5 ACCESS PANEL AND DOOR DETAIL

NOT TO SCALE

100% CONSTRUCTION DOCUMENTS SUBMISSION	07/23/2021
95% CONSTRUCTION DOCUMENTS SUBMISSION	02/12/2021
60% DESIGN DEVELOPMENT	09/11/2020
30% SCHEMATIC DESIGN DEVELOPMENT	05/24/2020
Revisions:	Date:

CONSULTANT
------------

ARCHITECT/ENGINEER OF RECORD
700 Nicholas Blvd, Suite 300 Elk Grove Village, IL 60007 T: 847.952.9362 F: 847.952.9403 www.bancroft-ae.com

STAMP
-------

Office of Construction and Facilities Management
VA U.S. Department of Veterans Affairs

Drawing Title MECHANICAL DETAILS
Approved: Project Director

Phase 100% CONSTRUCTION DOCUMENTS
FULLY SPRINKLERED

VA CONTRACT NO: 36C24519C0171			
Project Title RENOVATE/UPGRADE NUTRITION & FOOD SERVICE KITCHEN	Project Number 613-19-103	Building Number 500	
Location MARTINSBURG VA MEDICAL CENTER	Issue Date 07/23/21	Checked RAH	Drawn TH
M504			



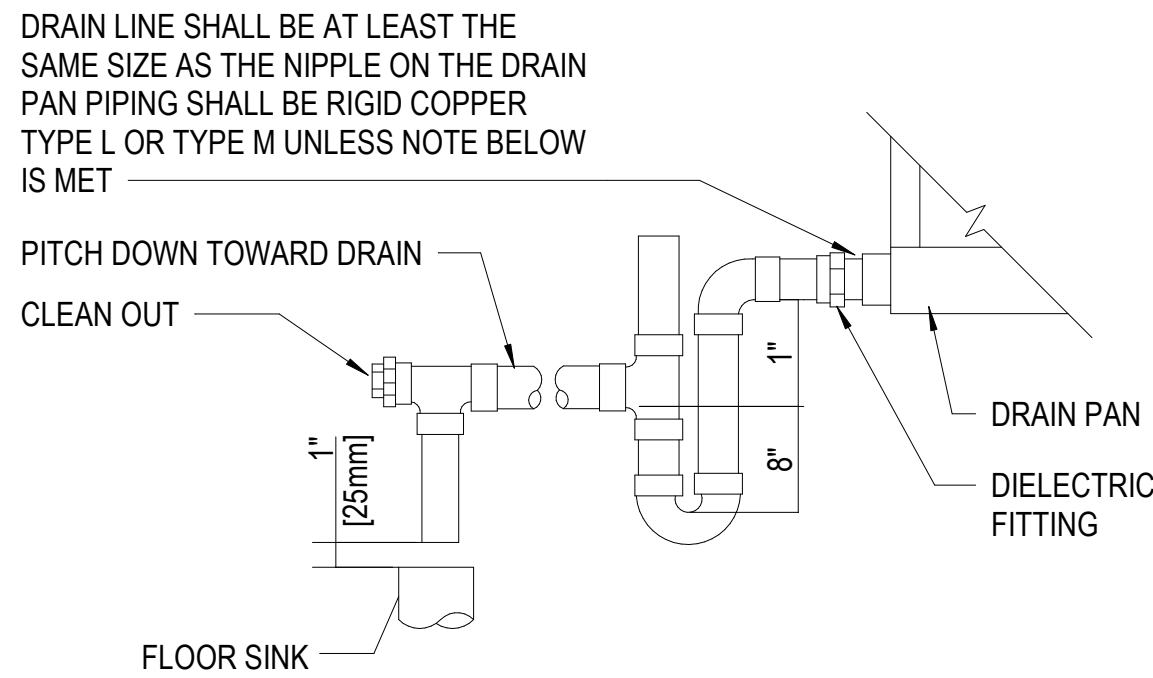

NOTE:  
1. DIELECTRIC FITTING TO BE USED WHEN TWO DISSIMILAR METALS ARE TO BE CONNECTED.

UNIT TYPE	A	B
DRAW THRU	2" [50mm] PLUS X	X
BLOW THRU	1" [25mm] MINIMUM	2X

WHERE X = STATIC PRESSURE IN PAN

#### 4 AIR HANDLING UNIT DRAIN TRAP

NOT TO SCALE

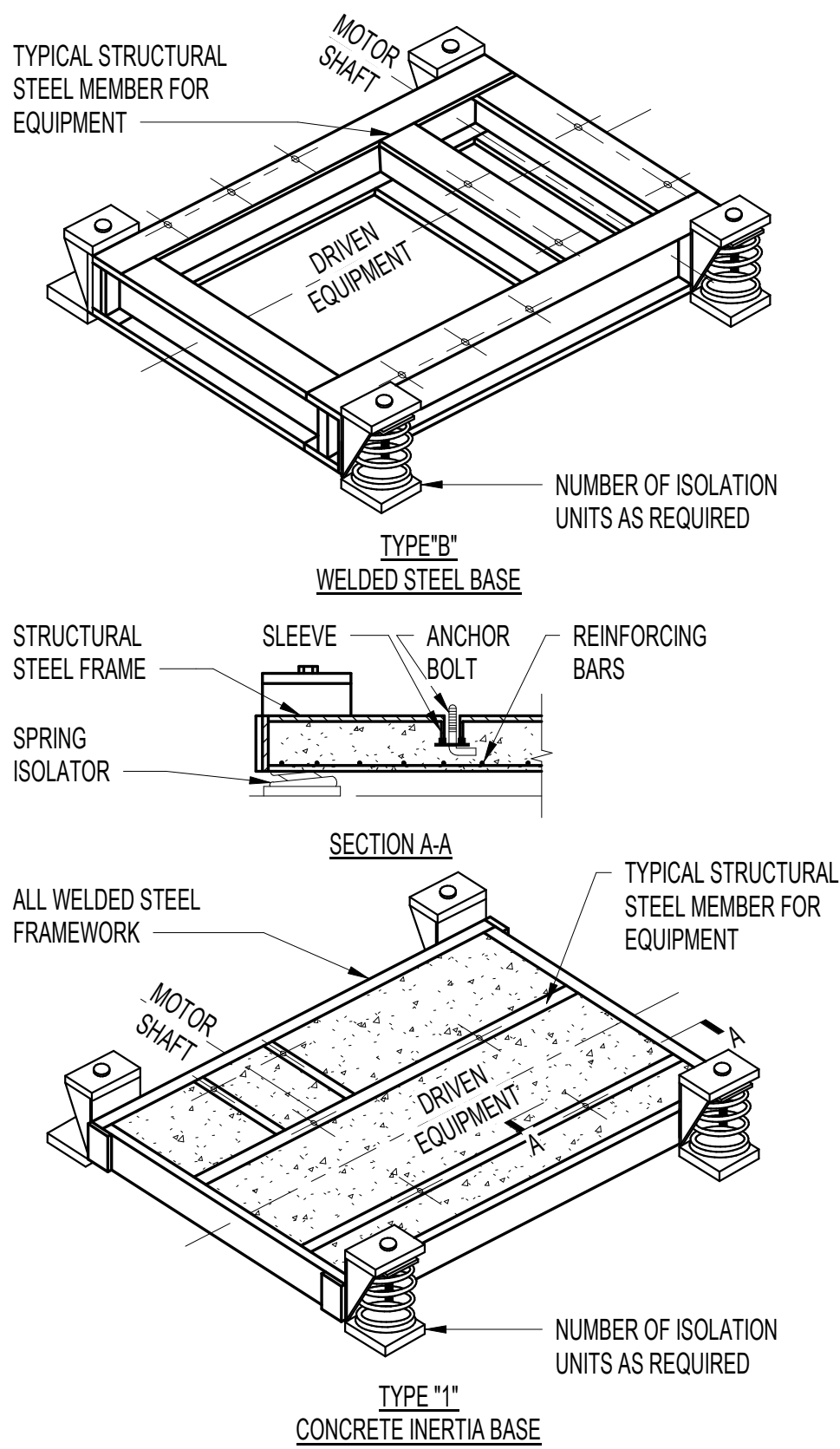

#### 3 VIBRATION ISOLATION BASES

NOT TO SCALE

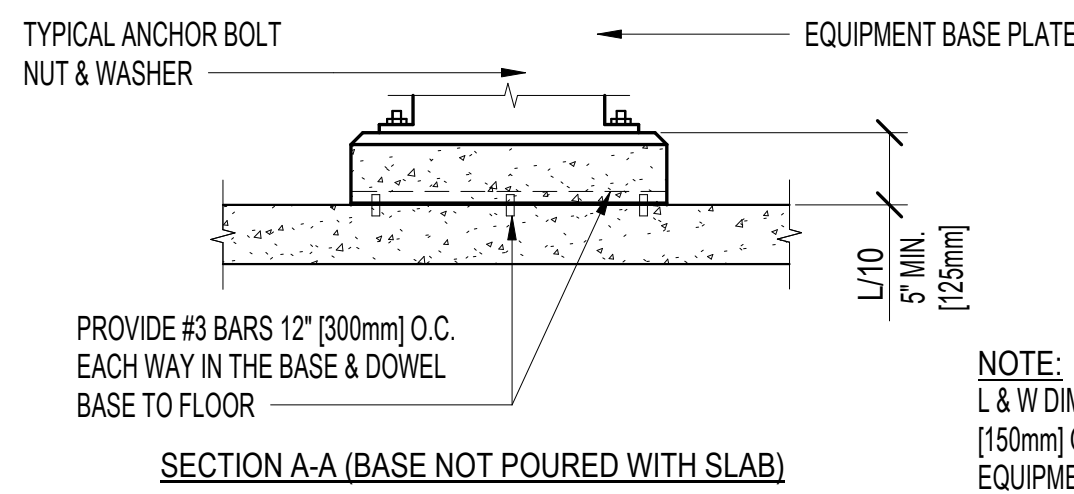
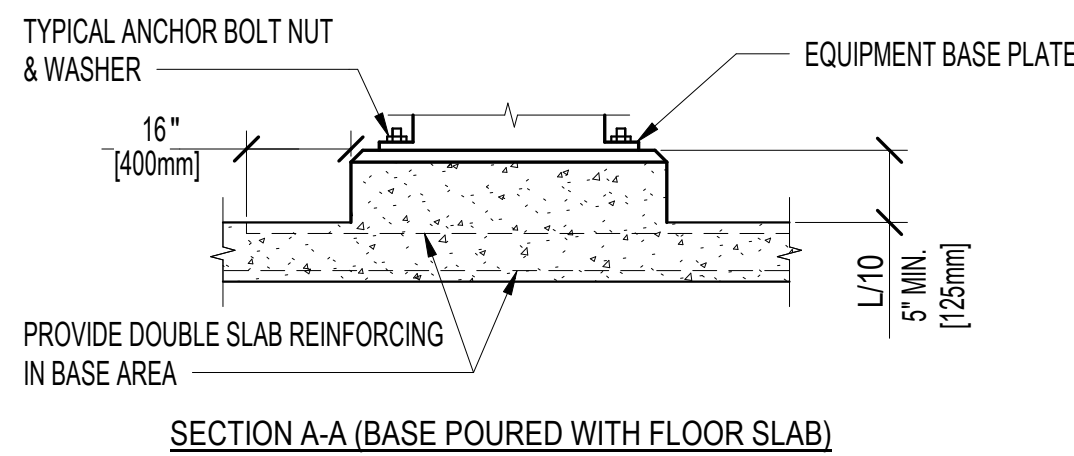
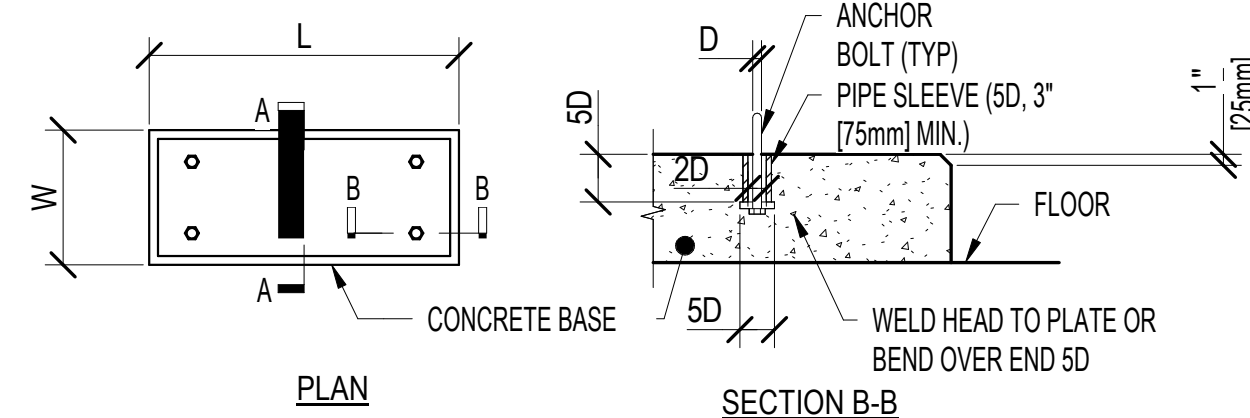

#### 2 CONCRETE EQUIPMENT BASES

NOT TO SCALE

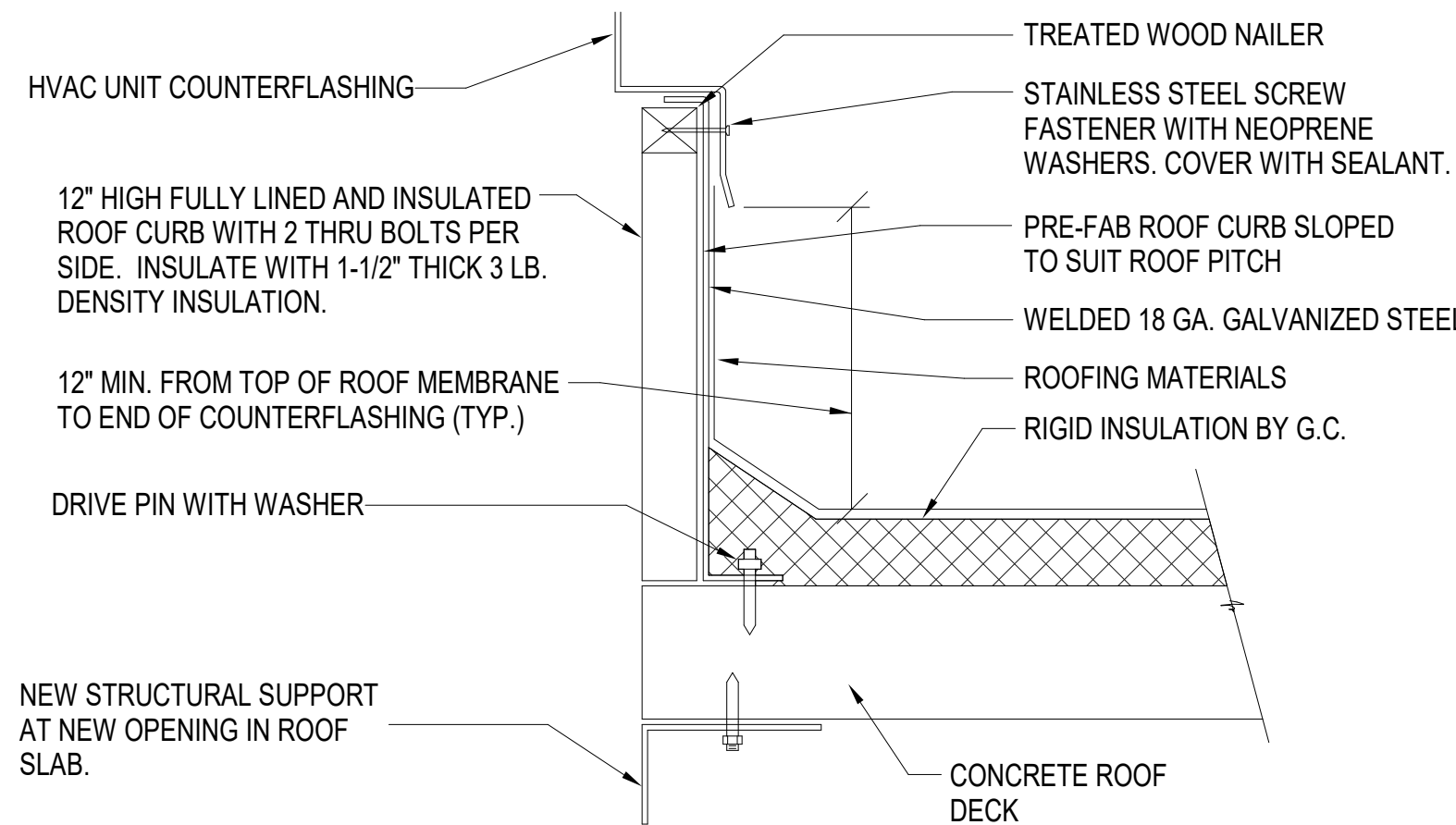

#### 1 ROOF CURB DETAILS (TYPICAL)

NOT TO SCALE

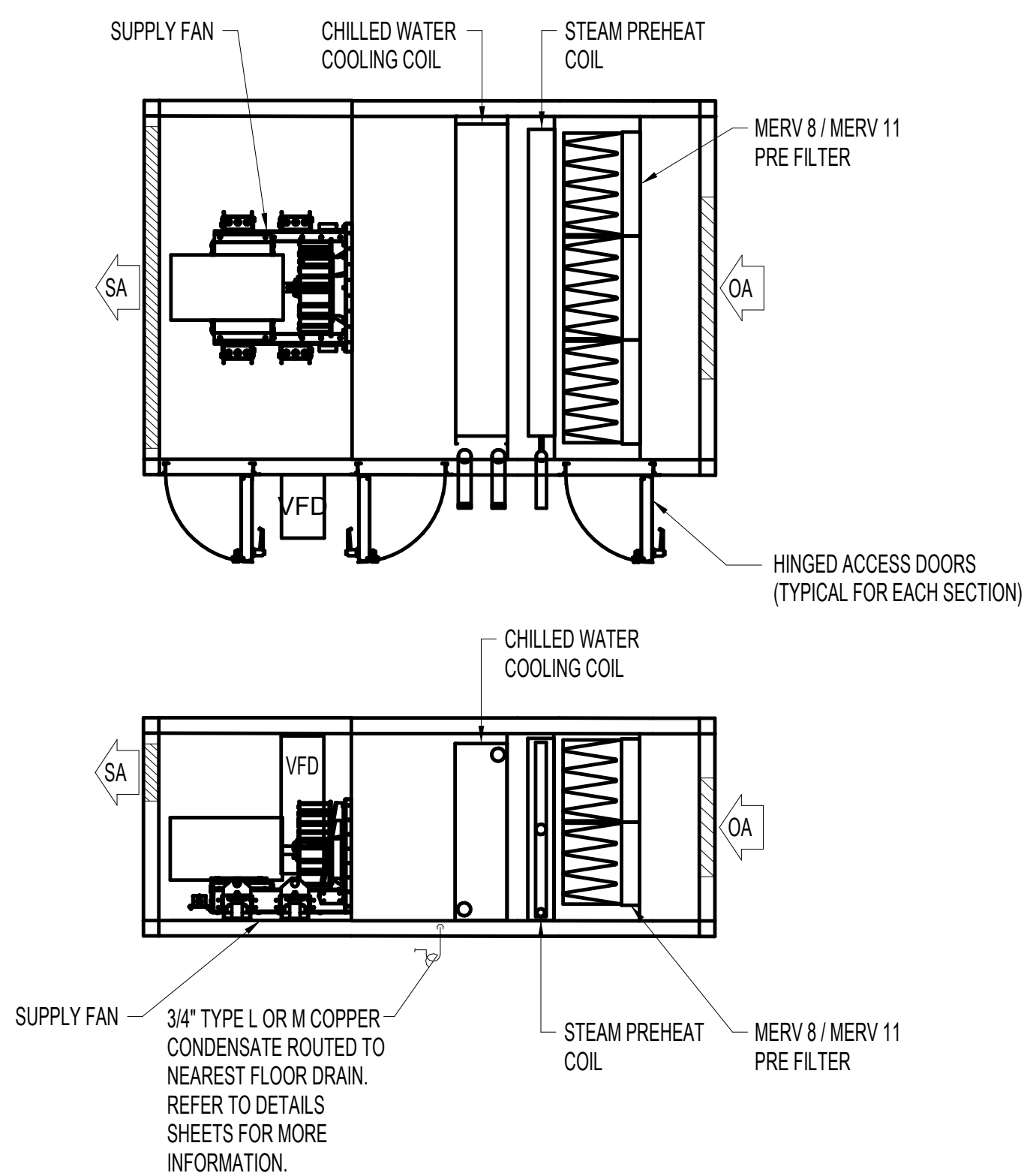

#### 7 AIR HANDLING UNIT DETAIL (MAU-1)

NOT TO SCALE

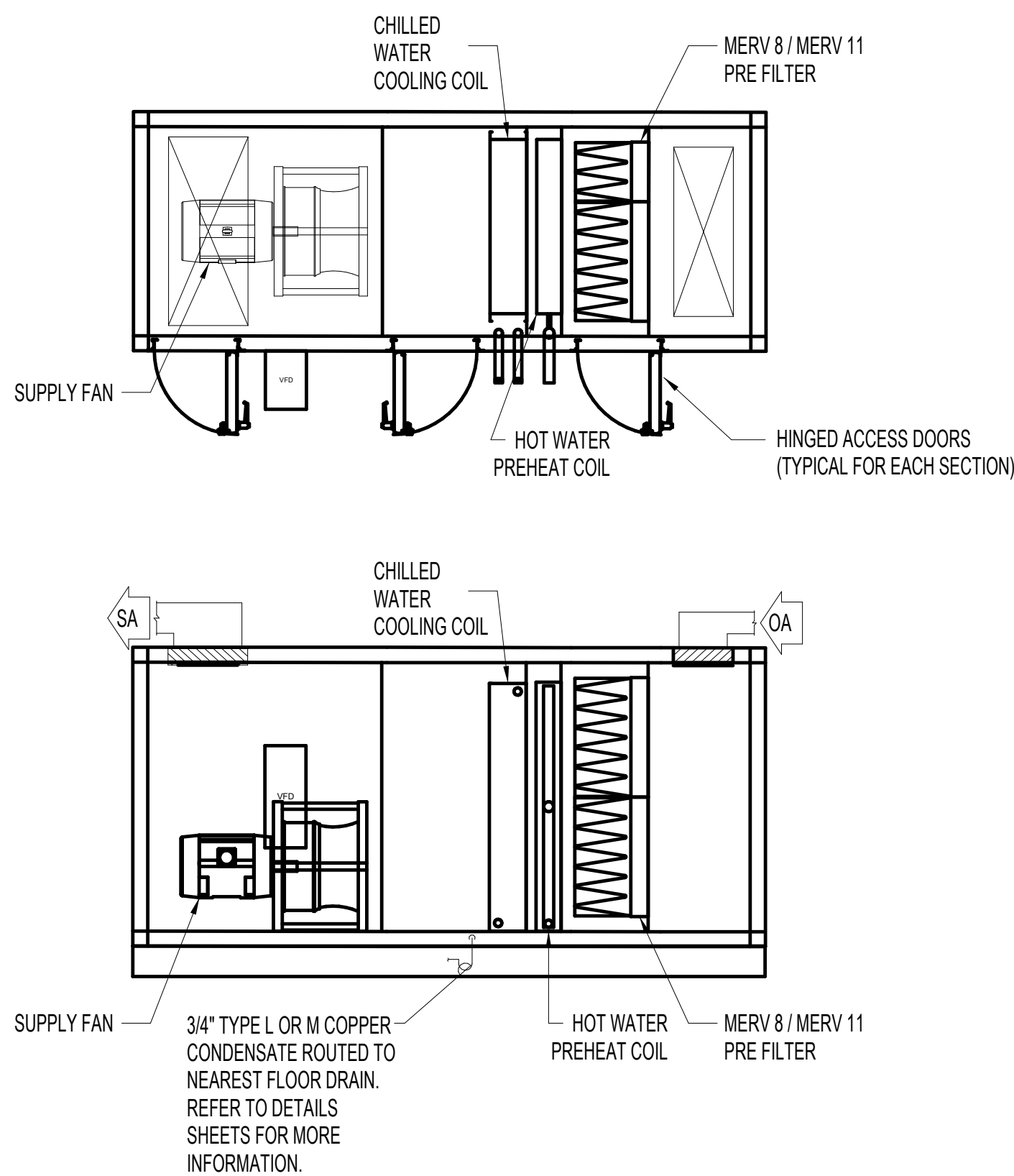

#### 6 AIR HANDLING UNIT DETAIL (AHU-2)

NOT TO SCALE

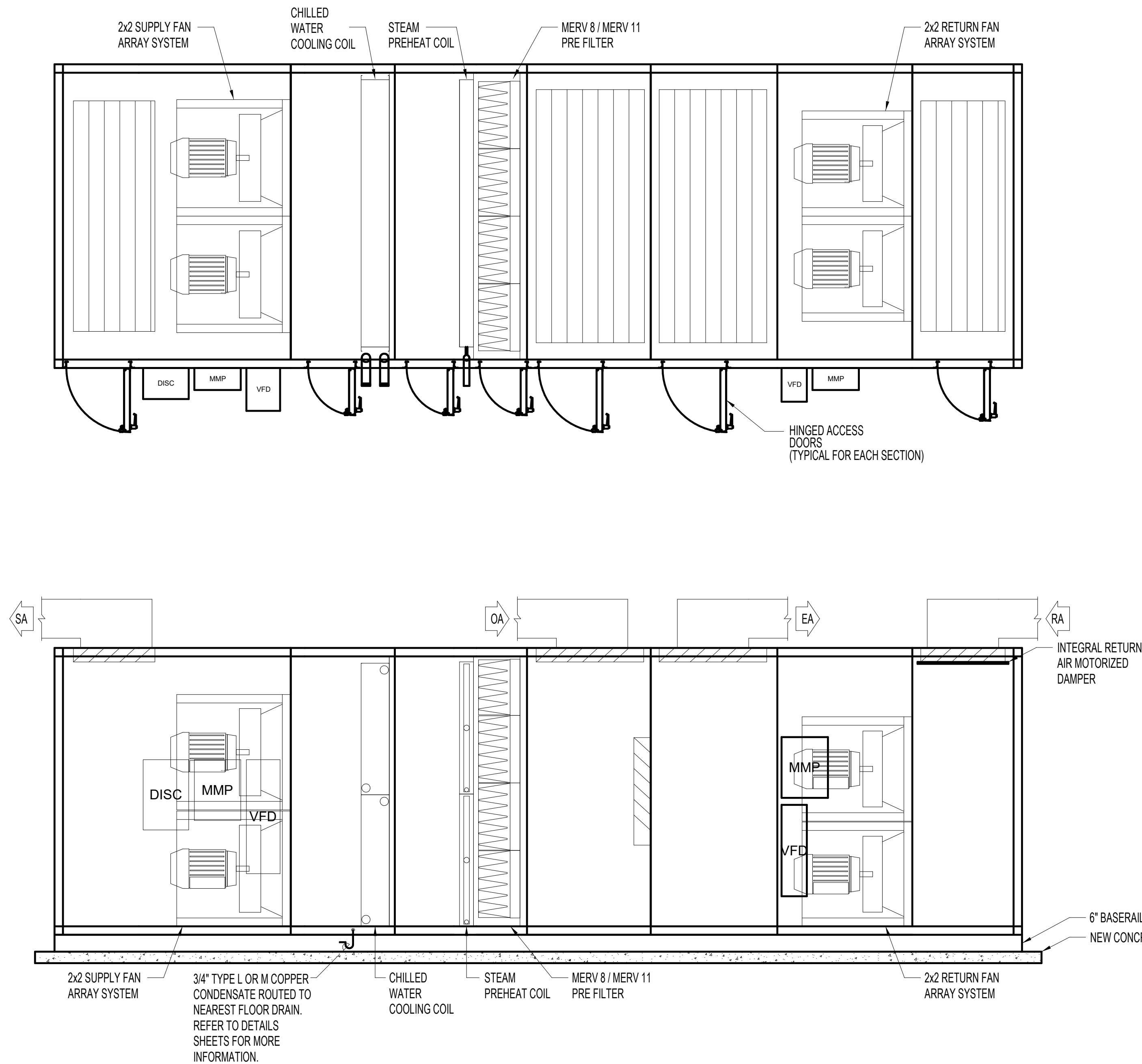

#### 5 AIR HANDLING UNIT DETAIL (AHU-1)

NOT TO SCALE

100% CONSTRUCTION DOCUMENTS SUBMISSION	07/23/2021
Revisions:	Date:

CONSULTANT
------------

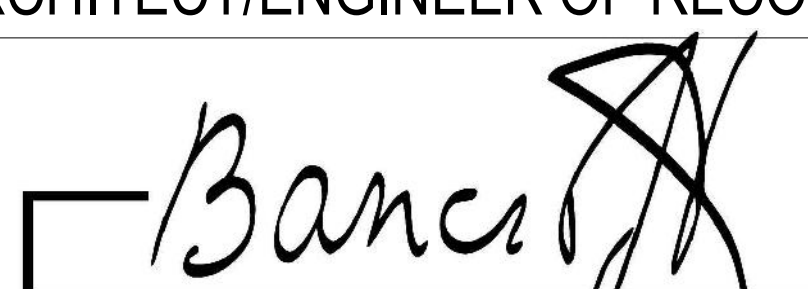
ARCHITECT/ENGINEER OF RECORD

700 Nicholas Blvd. Suite 300 Elk Grove Village, IL 60007 T: 847.952.9362 F: 847.952.9403 www.bancroft-ae.com

STAMP
-------

Office of Construction and Facilities Management
VA U.S. Department of Veterans Affairs

Drawing Title MECHANICAL DETAILS
Approved: Project Director

Phase 100% CONSTRUCTION DOCUMENTS
FULLY SPRINKLERED

VA CONTRACT NO: 36C24519C0171

Project Title RENOVATE/UPGRADE NUTRITION & FOOD SERVICE KITCHEN	Project Number 613-19-103
Location MARTINSBURG VA MEDICAL CENTER	Building Number 500
Issue Date 07/23/21	Checked RAH
Drawn TH	Drawing Number M505

**B**

D

**D**

E**F**

**F**

FAN COIL UNIT SCHEDULE																													
GENERAL							HEATING/COOLING COIL																FILTER TYPE	ELECTRICAL DATA			NOTES		
EQUIPMENT TAG	LOCATION	AREA SERVED	MANUFACTURER	MODEL	STANDARD AIR DELIVERY (CFM)	OUTSIDE AIR FLOW (CFM)	CABINET				COOLING COIL					HEATING COIL													
							TYPE	L (IN.)	W (IN.)	D (IN.)	GPM	ROWS	PD. (°F)	EWT (°F)	EAT (°F) DB/WB	CAP. (MBH)	GPM	ROWS	PD. (°F)	EWT (°F)	EAT (°F) DB/WB	LAT (°F)		CAP. (MBH)	FAN (HP)	PHASE		VOLTS	
FCU-GD-129	GD-129	GD-129	TITUS	THBP-30	230	35	DUCTED, CONCEALED	32	40	10	1.2	3	2.7	45	75/63	6	0.5	1	0.77	180	70	116.3	11.2	MERV 8	(1) @ 1/10	1	277	1,2,3,4,5,6	
FCU-GD-130	GD-130	GD-130, GD-130A	TITUS	THBP-40	365	110	DUCTED, CONCEALED	32	50	10	2.2	4	1.5	45	75/63	10.5	0.5	1	0.94	180	70	107.9	14.6	MERV 8	(1) @ 1/6	1	277	1,2,3,4,5,6	
FCU-GD-132	GD-132	GD-131, GD-132	TITUS	THBP-40	335	65	DUCTED, CONCEALED	32	50	10	2.0	4	1.3	45	75/63	9.7	0.5	1	0.94	180	70	110.1	14.2	MERV 8	(1) @ 1/6	1	277	1,2,3,4,5,6	
FCU-GD-133	GD-133	GD-133, GD-134, GD-C10	TITUS	THBP-50	650	300	DUCTED, CONCEALED	32	60	10	3.5	4	2.2	45	75/63	16.6	0.5	1	1.13	180	70	97	18.5	MERV 8	(2) @ 1/6	1	277	1,2,3,4,5,6	
FCU-GD-134B	GD-134B	GD-134A, GD-134B	TITUS	THBP-40	340	75	DUCTED, CONCEALED	32	50	10	2.0	4	1.3	45	75/63	9.7	0.5	1	0.94	180	70	109.7	14.2	MERV 8	(1) @ 1/6	1	277	1,2,3,4,5,6	
FCU-GD-135	GD-135	GD-135	TITUS	THBP-40	365	185	DUCTED, CONCEALED	32	50	10	2.2	4	1.5	45	75/63	10.5	0.5	1	0.94	180	70	107.9	14.6	MERV 8	(1) @ 1/6	1	277	1,2,3,4,5,6	
FCU-GD-137	GD-137	GD-136, GD-137	TITUS	THBP-50	570	230	DUCTED, CONCEALED	32	60	10	3.0	4	1.6	45	75/63	14.7	0.5	1	1.12	180	70	99.7	17.9	MERV 8	(2) @ 1/6	1	277	1,2,3,4,5,6	
FCU-GD-139	GD-139	GD-138, GD-139	TITUS	THBP-50	635	290	DUCTED, CONCEALED	32	60	10	3.3	4	2.0	45	75/63	16.2	0.5	1	1.13	180	70	97.4	18.4	MERV 8	(2) @ 1/6	1	277	1,2,3,4,5,6	
NOTES:																													
1. OTHER ACCEPTABLE MANUFACTURERS: VA APPROVED EQUAL.															4. COORDINATE LEFT OR RIGHT HAND COIL CONNECTIONS WITH INSTALLATION AND EXISTING CONDITIONS.														
2. PROVIDE FACTORY INSTALLED VALVING PACKAGE INDICATED ON FAN COIL UNIT COIL PIPING DETAIL.															5. PROVIDE WITH NEOPRENE RUBBER VIBRATION ISOLATORS IN EACH HANGER ROD.														
3. ELECTRONIC CONTROL WITH WALL MOUNTED PROGRAMMABLE T-STAT.															6. FACTORY INSTALLED DISCONNECT.														

SUSPENDED UNIT HEATER SCHEDULE																		
EQUIPMEN T TAG	LOCATION	MANUFACTURER	MODEL	TYPE	FAN			HEATING COIL						MOTOR			NOTES	
					TYPE	CFM	RPM	MBH	GPM	PRESS DROP	EWT (°F)	LWT (°F)	EAT (°F)	HP	VOLT	PHASE		
SUH-001	G133 FUTURE SPACE	REZNOR	WS 44/62	HOT WATER SUSPENDED UNIT HEATER	PROPELLER	860	1600	62	4.54	0.15	180	160	60	0.082	115	1	1,2	
SUH-002	G133 FUTURE SPACE	REZNOR	WS 44/62	HOT WATER SUSPENDED UNIT HEATER	PROPELLER	860	1600	62	4.54	0.15	180	160	60	0.082	115	1	1,2	
SUH-003	G133 FUTURE SPACE	REZNOR	WS 44/62	HOT WATER SUSPENDED UNIT HEATER	PROPELLER	860	1600	62	4.54	0.15	180	160	60	0.082	115	1	1,2	
SUH-004	G133 FUTURE SPACE	REZNOR	WS 44/62	HOT WATER SUSPENDED UNIT HEATER	PROPELLER	860	1600	62	4.54	0.15	180	160	60	0.082	115	1	1,2	
SUH-005	G133 FUTURE SPACE	REZNOR	WS 44/62	HOT WATER SUSPENDED UNIT HEATER	PROPELLER	860	1600	62	4.54	0.15	180	160	60	0.082	115	1	1,2	
SUH-006	G133 FUTURE SPACE	REZNOR	WS 44/62	HOT WATER SUSPENDED UNIT HEATER	PROPELLER	860	1600	62	4.54	0.15	180	160	60	0.082	115	1	1,2	
NOTES: 1. OTHER ACCEPTABLE MANUFACTURERS: VA APPROVED EQUAL. 2. HORIZONTAL AND VERTICAL DEFLECTION LOUVERS.																		

PUMP SCHEDULE															
EQUIPMENT TAG	LOCATION	SERVICE	MANUFACTURER	MODEL	TYPE	GPM	HEAD (FT.)	NPSHr	IMP. DIA. (IN.)	RPM	MINIMUM EFFICIENCY	MOTOR			NOTES
												HP	PHASE	VOLT	
P-15	GC-105 MECHANICAL ROOM	CHILLED WATER LOOP	BELL & GOSSETT	e-1510 6E	CENTRIFUGAL BASE MOUNTED	1400	70.0	11.2	10	1648	76.8%	40	3	460	1,2,3
P-16	GC-105 MECHANICAL ROOM	CHILLED WATER LOOP	BELL & GOSSETT	e-1510 6E	CENTRIFUGAL BASE MOUNTED	1400	70.0	11.2	10	1648	76.8%	40	3	460	1,2,3
P-1	GA-139 MECHANICAL ROOM	CHILLED WATER LOOP	BELL & GOSSETT	e-1510 3EB	CENTRIFUGAL BASE MOUNTED	400	70.0	5.5	10 1/4	1561	74.9%	15	3	277	1,2,3
P-2	GA-139 MECHANICAL ROOM	CHILLED WATER LOOP	BELL & GOSSETT	e-1510 3EB	CENTRIFUGAL BASE MOUNTED	400	70.0	5.5	10 1/4	1561	74.9%	15	3	277	1,2,3
NOTES:															
1. OTHER ACCEPTABLE MANUFACTURERS: VA APPROVED EQUAL.															
2. REMOTE VFD TO BE PROVIDED.															
3. PROVIDE PREMIUM EFFICIENCY MOTORS WITH SHAFT GROUNDING RING, VIRBATION ISOLATION, AND NON-FUSED DISCONNECT.															

VAV BOX WITH HOT WATER REHEAT SCHEDULE																					
EQUIPMENT TAG	LOCATION	MANUFACTURER	MODEL	AIRFLOW (CFM)		APPROX. DIMENSIONS (IN.)					HOT WATER COIL						NOISE LEVEL(NC)		INTEGRAL SOUND ATTENUATOR	NOTES	
				MIN.	MAX.	INLET SIZE	OUTLET SIZE	H	L	W	HEATING CFM	CAPACITY (MBH)	EAT (°F)	LAT (°F)	EWT (°F)	GPM	ROWS	RADIATED			DISCHARGE
VAV-G100	G100	TITUS	DESV	1,660	3,010	16	24x18	18.0	15.5	24.0	3010	81.6	55	80	180	3.3	2	22	23	NO	1,2,3,4,5,6,7,8
VAV-G100A	G100A	TITUS	DESV	1,245	2,260	14	20x17.5	17.5	15.5	20.0	2260	61.3	55	80	180	2.1	2	23	22	NO	1,2,3,4,5,6,7,8
VAV-G100B	G100B	TITUS	DESV	1,715	3,115	16	24x18	18.0	15.5	24.0	3115	84.5	55	80	180	3.5	2	22	24	NO	1,2,3,4,5,6,7,8
VAV-G100E	G100E	TITUS	DESV	160	285	6	12x8	8.0	15.5	12.0	285	7.7	55	80	180	0.7	1	18	25	NO	1,2,3,4,5,6,7,8
VAV-G100G	G100G	TITUS	DESV	270	485	8	12x10	10.0	15.5	12.0	485	13.2	55	80	180	1.9	1	19	25	NO	1,2,3,4,5,6,7,8
VAV-G100K	G100K	TITUS	DESV	155	275	6	12x8	8.0	15.5	12.0	275	7.5	55	80	180	0.6	1	18	25	NO	1,2,3,4,5,6,7,8
VAV-G101	G101	TITUS	DESV	1,715	3,115	16	24x18	18.0	15.5	24.0	3115	84.5	55	80	180	3.5	2	22	23	NO	1,2,3,4,5,6,7,8
VAV-G108	G108	TITUS	DESV	605	1,100	10	14x12.5	12.5	15.5	14.0	1100	29.8	55	80	180	1.3	2	23	27	NO	1,2,3,4,5,6,7,8
VAV-G114	G114	TITUS	DESV	800	1,455	14	20x17.5	17.5	15.5	20.0	1455	34.7	55	77	180	1.3	2	20	19	NO	1,2,3,4,5,6,7,8
VAV-G116	G116	TITUS	DESV	340	615	8	12x10	10.0	15.5	12.0	615	16.7	55	80	180	0.7	2	20	25	NO	1,2,3,4,5,6,7,8
VAV-G123A	G123A	TITUS	DESV	135	240	6	12x8	8.0	15.5	12.0	240	6.5	55	80	180	0.5	1	16	23	NO	1,2,3,4,5,6,7,8
VAV-G124	G124	TITUS	DESV	155	275	6	12x8	8.0	15.5	12.0	275	7.5	55	80	180	0.6	1	18	24	NO	1,2,3,4,5,6,7,8
VAV-G126	G126	TITUS	DESV	105	190	6	12x8	8.0	15.5	12.0	190	5.2	55	80	180	0.3	1	13	20	NO	1,2,3,4,5,6,7,8
VAV-G128	G128	TITUS	DESV	150	270	6	12x8	8.0	15.5	12.0	270	7.3	55	80	180	0.6	1	17	25	NO	1,2,3,4,5,6,7,8
VAV-G131	G131	TITUS	DESV	180	325	8	12x10	10.0	15.5	12.0	325	8.8	55	80	180	0.5	1	15	23	NO	1,2,3,4,5,6,7,8
VAV-GA-137A	GA-137A	TITUS	DESV	485	880	10	14x12.5	12.5	15.5	14.0	880	21.0	55	95	180	1	2	22	25	NO	1,2,3,4,5,6,7,8
VAV-GA-137H	GA-137H	TITUS	DESV	430	240	10	14x12.5	12.5	15.5	14.0	240	10.2	55	95	180	1.2	1	20	22	NO	1,2,3,4,5,6,7,8
VAV-H1	G100A	HALTON		1,100	2,000	12	16x15	15.0	15.5	16.0	2000	N/A	N/A	N/A	N/A	N/A	N/A	29	31	NO	1,2,3,4,5,6,7,8
VAV-H2	G100A	HALTON		1,100	2,000	12	16x15	15.0	15.5	16.0	2000	N/A	N/A	N/A	N/A	N/A	N/A	29	31	NO	1,2,3,4,5,6,7,8
VAV-H3	G100A	HALTON		1,375	2,500	14	20x17.5	17.5	15.5	20.0	2500	N/A	N/A	N/A	N/A	N/A	N/A	27	24	NO	1,2,3,4,5,6,7,8
VAV-H4	G100A	HALTON		1,650	3,000	14	20x17.5	17.5	15.5	20.0	3000	N/A	N/A	N/A	N/A	N/A	N/A	29	25	NO	1,2,3,4,5,6,7,8
VAV-H5	G100A	HALTON		1,375	2,500	14	20x17.5	17.5	15.5	20.0	2500	N/A	N/A	N/A	N/A	N/A	N/A	27	24	NO	1,2,3,4,5,6,7,8
VAV-G117	G117	TITUS	DESV	50	100	4	12x8	8.0	15.5	12.0	100	4.7	55	97.9	180	.5	1	14	27	NO	1,2,3,4,5,6,7,8

NOTES:

1. OTHER ACCEPTABLE MANUFACTURERS: VA APPROVED EQUAL.

2. BOX SHALL BE LINED WITH 1" FIBER-FREE INSULATION.

3. SOUND LEVELS (NC) AST FULL AIR FLOW WITH 0.75" INLET STATIC PRESSURE AND 0.5" DISCHARGE PRESSURE. NOISE CRITERIA (NC) SOUND INFORMATION IS BASED ON ARI-880-98.

4. REGARDLESS OF HOT WATER COIL AIR PRESSURE DROP, AVAILABLE DISCHARGE STATIC PRESSURE SHALL NOT BE LESS THAN 0.25" AT AIR FLOW RATE SCHEDULED.

5. HOT WATER COIL WATER PRESSURE DROP SHALL NOT EXCEED 5' AND AIR PRESSURE DROP SHALL NOT EXCEED 0.3" WG.

6. PROVIDE WITH ACCESS DOORS FOR REHEAT COIL AND FACTORY MOUNTED DISCONNECT.

7. COORDINATE LEFT HANDED/RIGHT HANDED COIL CONNECTIONS WITH DESIGN DRAWINGS AND EXISTING FIELD CONDITIONS

8. PROVIDE NECESSARY 120V / 24V POWER SUPPLY FOR CONTROLLER. POWER, COORDINATE WITH ELECTRICAL DRAWINGS FOR QUANTITY AND LOCATION.



A

B

C

D

E

F

A

B

C

D

E

F

SINGLE STAGE STEAM PRESSURE REGULATOR VALVE SCHEDULE								
EQUIPMENT TAG	LOCATION	MANUFACTURER	SERVES	1ST STAGE		VALVE SIZE (IN)	CAPACITY (LBS / HR)	NOTES
				INLET PRESSURE (PSI)	OUTLET PRESSURE (PSI)			
PRV-500K	GC-105 BSMT WEST MECHANICAL ROOM	ITT INDUSTRIES	KITCHEN EQUIPMENT	110	20	1-1/2	2,100	1,2
NOTES: 1. OTHER ACCEPTABLE MANUFACTURERS: VA APPROVED EQUAL. 2. PROVIDE PRESSURE PILOT ACOUSTIC ORIFICE PLATE AND HARDWARE KIT.								

TWO STAGE STEAM PRESSURE REGULATOR VALVE SCHEDULE												
EQUIPMENT TAG	LOCATION	MANUFACTURER	SERVES	1ST STAGE (PRV-12A)				2ND STAGE (PRV-12B)				NOTES
				INLET PRESSURE (PSI)	OUTLET PRESSURE (PSI)	CAPACITY (LBS/HR)	VALVE SIZE (IN)	INLET PRESSURE (PSI)	OUTLET PRESSURE (PSI)	CAPACITY (LBS/HR)	VALVE SIZE (IN)	
PRV-12	GC-105 BSMT WEST MECHANICAL ROOM	ITT INDUSTRIES	STEAM LOOP	110	35	4158	1-1/2	110	35	2142	1-1/4	1
NOTES: 1. OTHER ACCEPTABLE MANUFACTURERS: VA APPROVED EQUAL.												

CONDENSATE PUMP SCHEDULE															
EQUIPMENT TAG	LOCATION	SYSTEM SERVE	RECIEVER L x W (INCHES)	RECIEVER TANK (GALLON)	CONDENSATE TEMPERATURE (F)	CIRCULATING FLUID		ELECTRICAL					MANUFACTURER	MODEL	REMARKS
						FLOW (GPM)	HEAD (PSI)	QTY.	POWER (HP)	RPM	VOLTS	PHASE			
CP-AHU1	GC-105 MECHANICAL ROOM	STEAM RETURN	21 x 13	23	274	9	20	1	1/3	3500	115	1	BELL AND GOSSETT	23CB9-20	1,2,3,4
CP-MAU1	GC-105 MECHANICAL ROOM	STEAM RETURN	21 x 13	23	274	9	20	1	1/3	3500	115	1	BELL AND GOSSETT	23CB9-20	1,2,3,4
NOTES:  1. OTHER ACCEPTABLE MANUFACTURERS: VA APPROVED EQUAL.  2. PROVIDE BASKET STRAINER, HIGH ALARM W/SILENCER, POWER SWITCHING RELAY, STARTER WITH AUTO/OFF/HAND SWITCH, ELECTRON IC ALTERNATOR, BUTTERFLY ISOLATION VALVES, PUMP PILOT, AND DISCHARGE PRESSURE GAUGE.  3. PROVIDE NON-FUSED DISCONNECT, U.L. LISTED CONTROL PANEL, AND TEFC MOTORS.  4. REFER TO SPECIFICATION SECTION 23 22 23 STEAM CONDENSATE PUMPS.															

WALL LOUVER SCHEDULE													
EQUIPMEN T TAG	LOCATION	SERVICE	MANUFACTURER	MODEL	TYPE	SIZE (IN.)			CFM	FREE AREA VELOCITY (FPM)	P.D. (IN. W.G.)	WATER PENETRATION VELOCITY (FPM)	NOTES
						W	H	D					
LV-1	LOADING DOCK	EF-CU89	VIBRO-ACOUSTIC	ALA-HV-24	ACOUSTIC LOUVER AIRFOIL BLADE	132	48	24	25000			N/A	1,2,3,4
NOTES: 1. OTHER ACCEPTABLE MANUFACTURERS: VA APPROVED EQUAL. 2. PROVIDE ALUMINIUM BIRDSCREEN. 3. COLOR AND FINISH TO BE SELECTED BY ARCHITECT. 4. WATER PENETRATION VELOCITY IF BASED ON 0.01 OUNCES/SQ.FT. WITH A 48"x48" LOUVER AND A TEST PERIOD OF 15 MIN.													

		CONSULTANT	ARCHITECT/ENGINEER OF RECORD	STAMP	Office of Construction and Facilities Management	Drawing Title MECHANICAL SCHEDULES	Phase 100% CONSTRUCTION DOCUMENTS	Project Title RENOVATE/UPGRADE NUTRITION & FOOD SERVICE KITCHEN	Project Number 613-19-103
			 BANCROFT ARCHITECTS + ENGINEERS		VA	Approved: Project Director	FULLY SPRINKLERED	Location MARTINSBURG VA MEDICAL CENTER	Building Number 500
100% CONSTRUCTION DOCUMENTS SUBMISSION	07/23/2021		700 Nicholas Blvd. Suite 300 Elk Grove Village, IL 60007 T: 847.952.9362 F: 847.952.9403 www.bancroft-ae.com		U.S. Department of Veterans Affairs			Issue Date 07/23/21	Drawing Number M603
95% CONSTRUCTION DOCUMENTS SUBMISSION	02/12/2021							Checked RAH	
Revisions:	Date:							Drawn TH	

A

B

C

D

E

F

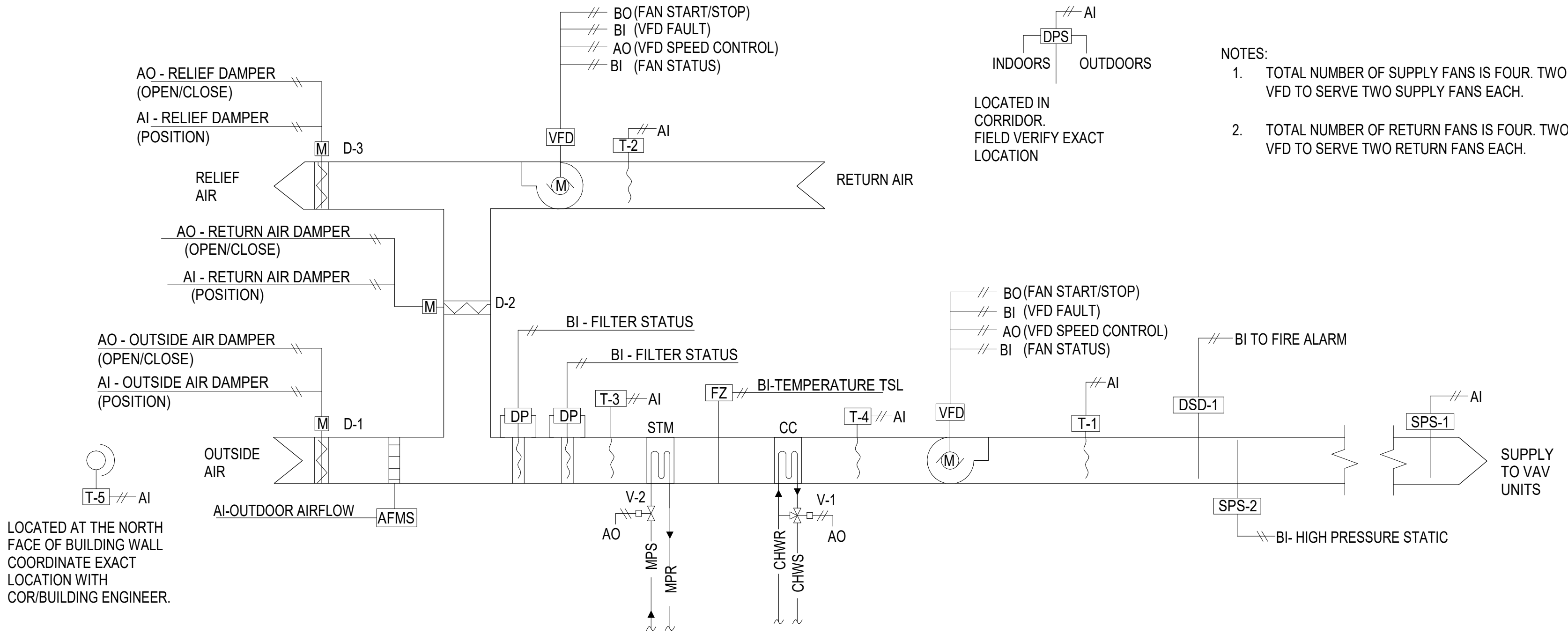

1 VARIABLE AIR VOLUME AIR HANDLING UNITS (AHU-1)

SEQUENCE OF OPERATION

VARIABLE VOLUME AIR HANDLING UNIT

1. GENERAL

A. UNIT IS NORMALLY STARTED AND STOPPED REMOTELY AT THE DDC. H-O-A SWITCH SHALL BE KEPT IN THE "AUTO" POSITION.

"HAND" AND "OFF" POSITIONS SHALL BE USED ONLY FOR MAINTENANCE. WHEN THE UNIT IS "OFF" D-1, D-2, & D-3, SHALL BE FULLY CLOSED. WHEN THE UNIT IS "ON" D-1, D-2, & D-3 SHALL BE OPEN TO ITS MINIMUM POSITION. DAMPER SHALL MODULATE IN ACCORDANCE WITH THE FOLLOWING SEQUENCE:
2. SCHEDULED

A. THE UNIT SHALL RUN BASED ON THE FOLLOWING TENTATIVE ADJUSTABLE SCHEDULE:

a. MORNING START-UP

MONDAY - FRIDAY

4:00AM - 7:00AM (ADJ)

SATURDAY - SUNDAY

4:00AM - 7:00AM (ADJ)

b. OCCUPIED MODE

MONDAY - FRIDAY

6:00AM - 7:00PM (ADJ)

SATURDAY - SUNDAY

6:00AM - 7:00PM (ADJ)

c. UNOCCUPIED MODE

MONDAY - FRIDAY

7:00PM - 6:00AM (ADJ)

SATURDAY - SUNDAY

7:00PM - 6:00AM (ADJ)
- B. OPTIMAL START SHALL START PRIOR TO SCHEDULED OCCUPANCY BASED ON THE TIME NECESSARY FOR THE ZONES TO REACH THEIR OCCUPIED SETPOINTS. THE START TIME SHALL AUTOMATICALLY ADJUST BASED ON CHANGES IN OUTSIDE AIR TEMPERATURE AND ZONE TEMPERATURES.
3. TEMPERATURE CONTROL

A. SUPPLY AIR TEMPERATURE, SENSED BY T-1, SHALL BE MAINTAINED AT SETPOINT VIA DDC BY MODULATING D-1, D-2 AND D-3 OR V-1 OR V-2 IN SEQUENCE.

B. DURING OCCUPIED MODE, THE SETPOINT IS RESET FROM T<sub>min</sub> (53°F ADJ.) PROPORTIONALLY UP TO T<sub>max</sub> BASED ON THE ZONE WITH THE HIGHEST DEVIATION FROM SETPOINT.
4. PREHEATING COIL STEAM VALVES:

A. THE CONTROLLER SHALL MODULATE THE STEAM PREHEAT COIL STEAM VALVE TO MAINTAIN THE DISCHARGE AIR SETPOINT.

B. THE PREHEATING SHALL BE ENABLED WHENEVER:

a. OUTSIDE AIR TEMPERATURE IS LESS THAN 65°F (ADJ.).

b. AND THE ECONOMIZER (IF PRESENT) IS DISABLED.

c. AND THE HEATING IS ACTIVE.

d. AND COOLING IS NOT ACTIVE.

e. AND THE SUPPLY FAN STATUS IS ON.
4. COOLING VALVE:

A. THE CONTROLLER SHALL MAINTAIN THE DISCHARGE AIR TEMPERATURE SETPOINT.

B. THE COOLING SHALL BE ENABLED WHENEVER:

a. OUTSIDE AIR TEMPERATURE IS GREATER THAN 60°F (ADJ.).

b. AND THE ECONOMIZER IS DISABLED OR FULLY OPEN.

c. AND THE SUPPLY FAN STATUS IS ON.

d. AND THE HEATING IS NOT ACTIVE.

e. DISCHARGE AIR TEMPERATURE IS ABOVE DISCHARGE AIR TEMPERATURE SETPOINT +1°F(ADJ.)
5. AIR FLOW CONTROL

A. THE RETURN FAN WILL RUN WHENEVER THE SUPPLY FAN IS RUNNING. THE RETURN FAN SPEED SHALL LAG THE SUPPLY FAN SPEED BY THE %LAG SETPOINT (ADJ.) THE %LAG SETPOINT WILL BE RESET BASED ON THE BUILDING STATIC PRESSURE (SEE 13.A)
12. ECONOMIZER CYCLE

A. PROVIDE THE UNIT WITH AN ECONOMIZER CYCLE. OPERATION SHALL BE SUCH THAT WHEN:

a. THE OUTSIDE AIR TEMPERATURE IS LESS THAN THE RETURN AIR TEMPERATURE THE ECONOMIZER IS ENABLED. (DISABLE ECONOMIZER WHEN OUTSIDE AIR TEMPERATURE IS GREATER THAN RETURN AIR TEMPERATURE BY 1° (ADJ) AND OA-T< 60°F (ADJ))

b. AND THE SUPPLY FAN STATUS IS ON.

c. THE ECONOMIZER SHALL BE DISABLED ANYTIME THE MIXED AIR TEMPERATURE DROPS LESS THAN 40°F (ADJ) OR THE FREEZESTAT IS ON.
13. BUILDING DIFFERENTIAL PRESSURE

A. PROVIDE BUILDING DIFFERENTIAL PRESSURE SENSORS AT EACH FLOOR SERVED BY THE AHU. IN OCCUPIED MODE, ON A RISE IN BUILDING DIFFERENTIAL PRESSURE ABOVE SETPOINT (0.05 W.C., ADJ.), THE RETURN FAN %LAG SETPOINT WILL BE DECREASED, INCREASING THE RETURN FAN SPEED. IF THE BUILDING DIFFERENTIAL PRESSURE DROPS BELOW SETPOINT, THE %LAG SETPOINT WILL BE INCREASED, DECREASING THE RETURN FAN SPEED. THE RESET SHALL BE ACTIVE WHENEVER THE AHU'S FANS ARE OPERATING.
14. MINIMUM OUTSIDE AIR VENTILATION

A. WHEN IN THE OCCUPIED MODE, THE CONTROLLER SHALL MEASURE THE OUTSIDE AIRFLOW AND MODULATE THE OUTSIDE AIR DAMPERS TO MAINTAIN THE PROPER MINIMUM OUTSIDE AIR VENTILATION, OVERRIDING NORMAL DAMPER CONTROL. ON DROPPING OUTSIDE AIRFLOW, THE CONTROLLER SHALL MODULATE THE OUTSIDE AIR DAMPERS OPEN TO MAINTAIN THE OUTSIDE AIRFLOW SETPOINTS (ADJ.).
15. SUPPLY AIR SMOKE DETECTION:

A. THE UNIT SHALL SHUT DOWN AND GENERATE AN ALARM UPON RECEIVING A SUPPLY AIR SMOKE DETECTOR STATUS.
- REMARKS:

A. LOCATE OUTSIDE SENSOR ON THE EXTERIOR NORTH SIDE OF THE BUILDING. LOCATE OUT OF ANY HEAT SOURCE RELATED EQUIPMENT. COORDINATE FINAL LOCATION WITH COR/BUILDING ENGINEER AND ALL MANUFACTURER'S RECOMMENDATIONS.
9. AUTOMATIC SHUTDOWN/RESTART

A. WHEN SMOKE IS DETECTED BY DUCT SMOKE DETECTOR, DSD, THE SUPPLY FANS SHALL SHUT "OFF" AND AN ALARM SIGNAL SHALL BE TRANSMITTED TO THE FIRE ALARM SYSTEM. ALL SMOKE DAMPERS IN THE SUPPLY AND RETURN DUCTS SHALL CLOSE. (HARDWIRE CONNECTION FROM FIRE RELAY AND THE VFD SAFETY CIRCUIT.)

B. SUPPLY AND RETURN FANS SHALL RESTART AND SMOKE DAMPERS SHALL OPEN WHEN FIRE ALARM CIRCUIT IS RESET.
10. EMERGENCY CONSTANT SPEED OPERATION

A. UPON FAILURE OF THE VFD, THE SUPPLY AND RETURN FANS SHALL BE STARTED/STOPPED MANUALLY AT THE DDC THROUGH THE BY-PASS STARTER. FANS SHALL THEN BE OPERATED AT CONSTANT SPEED.

B. ALL VAV BOXES WILL BE INDEXED TO MAXIMUM FLOW TO ACCOMMODATE THE MAXIMUM SUPPLY FAN FLOW.
11. ALARMS

A. PROVIDE ALARMS FOR SUPPLY FAN VFD FAULT, SUPPLY FAN FAILURE, (COMMANDED ON BUT "ON" BUT THE STATUS IS "OFF", SUPPLY FAN RUNNING IN HAND (COMMANDED "OFF" BUT THE STATUS IS "ON", AND HIGHER PRE FILTER AND FINAL FILTER DIFFERENTIAL STATIC PRESSURES.

B. IF THE DISCHARGE AIR TEMPERATURE IS ABOVE DISCHARGE AIR SETPOINT +5°F (ADJ.) FOR GREATER THAN 5 MINUTES, AN ALARM SHALL BE SIGNALLED TO THE DDC SYSTEM.

AIR HANDLING UNIT POINT LIST

POINT NAME	HARDWARE POINTS				SOFTWARE POINTS				SHOW ON GRAPHIC
	AI	AO	BI	BO	AV	BV	SCHED	TREND	ALARM
SUPPLY AIR TEMPERATURE, T-1	X							X	X
RETURN AIR TEMPERATURE, T-2	X							X	X
MIXED AIR TEMPERATURE, T-3	X							X	X
TEMPERATURE DETECTION, T-4	X							X	X
OUTSIDE AIR DEW POINT TEMPERATURE, T-5 (NETWORK)	X				X			X	
OUTSIDE AIR FLOW MEASURING STATION	X							X	
SUPPLY AIR HUMIDITY	X							X	
OUTSIDE AIR HUMIDITY SENSOR, H-3 (NETWORK)	X							X	
BUILDING STATIC PRESSURE	X							X	X
OUTSIDE AIR DAMPER POSITION, D-1	X							X	
RETURN AIR DAMPER POSITION, D-2	X							X	
RELIEF AIR DAMPER POSITION, D-3	X							X	
FILTER DIFFERENTIAL PRESSURE	X							X	
FILTER DIFFERENTIAL PRESSURE	X							X	
ZONE SETPOINT ADJUST	X								X
ZONE TEMPERATURE	X							X	
SUPPLY FAN VFD SPEED 1		X						X	
SUPPLY FAN VFD SPEED 2									
RETURN FAN VFD SPEED 1	X							X	
RETURN FAN VFD SPEED 2									
OUTSIDE AIR DAMPER OPEN/CLOSE, D-1	X							X	
RETURN AIR DAMPER OPEN/CLOSE, D-2	X							X	
RELIEF AIR DAMPER OPEN/CLOSE, D-3	X							X	
COOLING VALVE (V-1)	X							X	
STEAM HEATING VALVE (V-2)	X							X	
DUCT STATIC PRESSURE SENSOR, SPS-1		X						X	X
SUPPLY FAN VFD FAN STATUS 1		X						X	X
SUPPLY FAN VFD FAN STATUS 2		X						X	X
SUPPLY FAN VFD FAULT / FAILURE 1		X			X			X	X
SUPPLY FAN VFD FAULT / FAILURE 2		X			X			X	X
DUCT HIGH PRESSURE SAFETY, SPS-2		X						X	X
SUPPLY DUCT SMOKE DETECTOR, STATUS (DSD-1)		X						X	X
RETURN FAN VFD FAN STATUS 1		X						X	X
RETURN FAN VFD FAN STATUS 2		X						X	X
RETURN FAN VFD FAULT / FAILURE 1		X			X			X	X
RETURN FAN VFD FAULT / FAILURE 2		X			X			X	X
FREEZE PROTECTION		X						X	
SUPPLY FAN VFD START / STOP 1		X			X			X	X
SUPPLY FAN VFD START / STOP 2		X			X			X	X
RETURN FAN VFD START / STOP 1		X			X			X	X
RETURN FAN VFD START / STOP 2		X			X			X	X
SUPPLY AIR TEMPERATURE SET POINT					X			X	
OUTSIDE AIR FLOW SET POINT, D-1					X			X	
SUPPLY AIR FLOW SET POINT, D-2					X			X	
RELIEF AIR FLOW SET POINT, D-3					X			X	
FILTER DIFFERENTIAL PRESSURE ALARM SET POINT					X			X	
BUILDING STATIC PRESSURE SET POINT					X			X	
SUPPLY FAN VFD HOA STATUS 1					X			X	
SUPPLY FAN VFD HOA STATUS 2					X			X	
RETURN FAN VFD HOA STATUS 1					X			X	
RETURN FAN VFD HOA STATUS 2					X			X	

CONTROL SYMBOL LIST

SYMBOL	DESCRIPTION
AFMS	AIRFLOW MEASURING STATION
SPS	STATIC PRESSURE SENSOR
M	MOTORIZED DAMPER (SPRING RETURN)
DSD	DUCT SMOKE DETECTOR
HHL	HIGH HUMIDITY LIMIT
DPS	DIFFERENTIAL PRESSURE SENSOR
T-X	TEMPERATURE TRANSMITTER
TSL	TEMPERATURE SWITCH, LOW (FREEZESTAT)
AI	ANALOG INPUT
AO	ANALOG OUTPUT
BI	BINARY INPUT
BO	BINARY OUTPUT
H	HUMIDITY SENSOR
VFD	VARIABLE FREQUENCY DRIVE
HOA	HAND-OFF-AUTO
N.O.	NORMALLY OPEN
N.C.	NORMALLY CLOSED
SD	SMOKE DETECTOR
DX	COOLING COIL
SC	HEATING COIL
ES	END SWITCH
EP	POWER WIRING
ECC	ENGINEERING CONTROL CENTER
AV	ANALOG VALUE
BV	BINARY VALUE
ADJ	ADJUSTABLE

100% CONSTRUCTION DOCUMENTS SUBMISSION	07/23/2021
95% CONSTRUCTION DOCUMENTS SUBMISSION	02/12/2021
Revisions:	Date:

CONSULTANT

ARCHITECT/ENGINEER OF RECORD

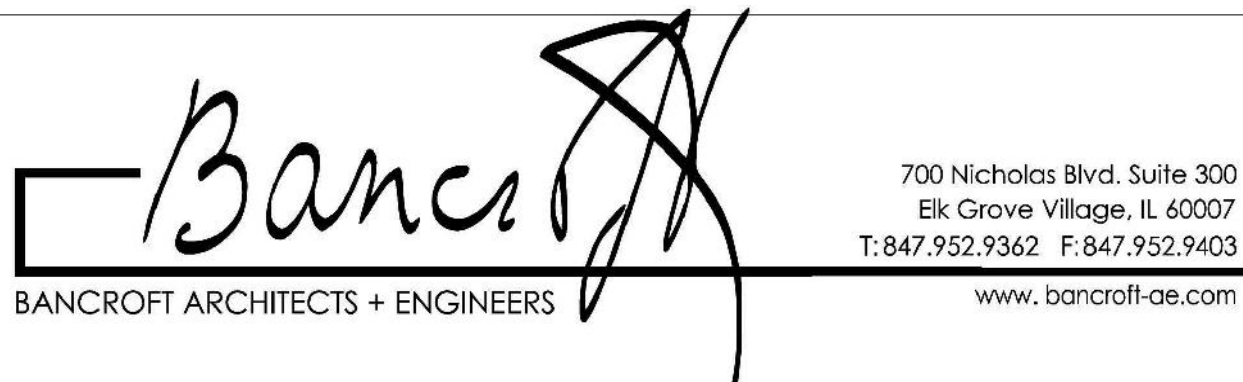

STAMP

Office of  
Construction  
and Facilities  
Management



U.S. Department  
of Veterans Affairs

Drawing Title  
MECHANICAL CONTROLS

Approved: Project Director

Phase

100% CONSTRUCTION  
DOCUMENTS

FULLY SPRINKLERED

VA CONTRACT NO: 36C24519C0171

Project Title  
RENOVATE/UPGRADE NUTRITION &  
FOOD SERVICE KITCHEN

Location  
MARTINSBURG VA MEDICAL CENTER

Issue Date  
07/23/21

Checked  
RAH

Drawn  
TH

Project Number  
613-19-103

Building Number  
500

Drawing Number

M701

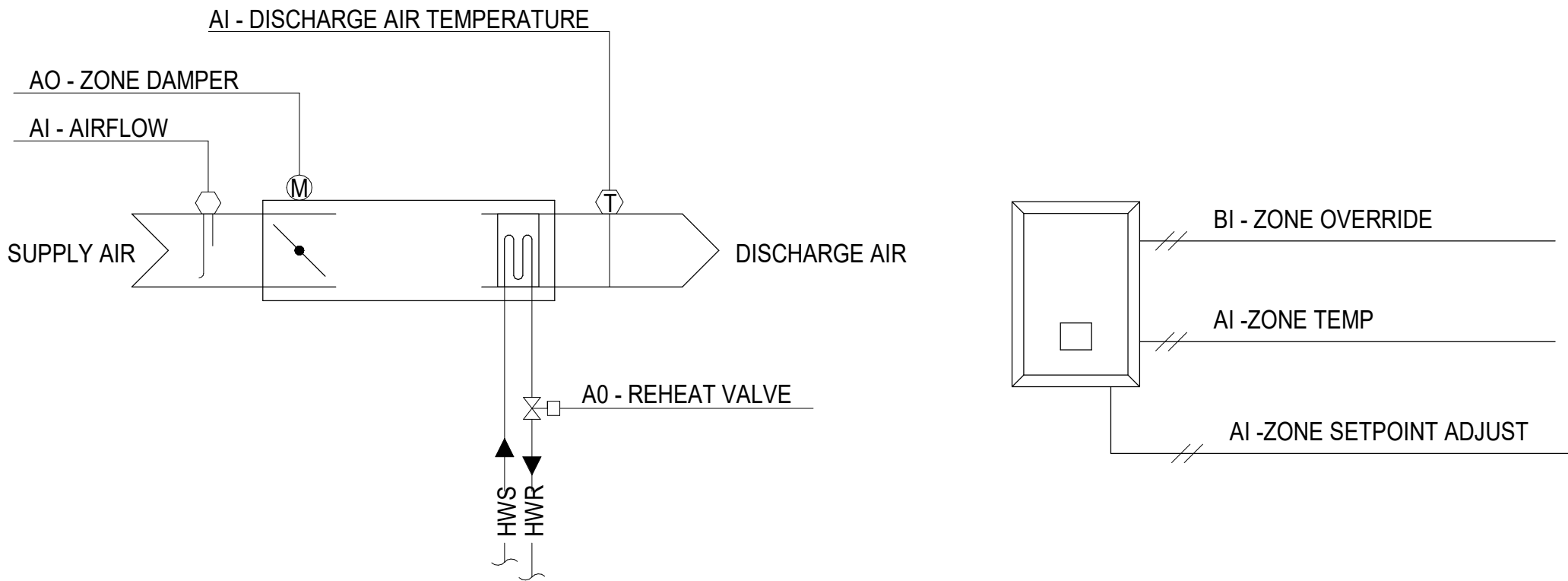

1 VARIABLE TERMINAL AIR BOX

NOTE:  
1. PROVIDE CONTROL TRANSFORMER SERVING  
LOCAL GROUPS OF AIR TERMINAL UNITS (5  
VAV BOXES MAX PER TRANSFORMER.)

SEQUENCE OF OPERATION  
VARIABLE TERMINAL AIR BOX

1. GENERAL
- A. THE VARIABLE TERMINAL AIR BOX SHALL, ACCORDING TO USER DEFINABLE TIME SCHEDULE IN THE FOLLOWING MODES:
2. SCHEDULED
- A. THE UNIT SHALL RUN BASED ON THE FOLLOWING TENTATIVE ADJUSTABLE SCHEDULE.
- a. OCCUPIED MODE
- MONDAY - FRIDAY 6:00AM - 7:00PM (ADJ)
  - SATURDAY - SUNDAY 6:00AM - 7:00PM (ADJ)
- b. UNOCCUPIED MODE
- MONDAY - FRIDAY 7:00PM - 6:00AM (ADJ)
  - SATURDAY - SUNDAY 7:00PM - 6:00AM (ADJ)
3. TEMPERATURE CONTROL
- A. OCCUPIED MODE: THE UNIT SHALL MAINTAIN
- a. A 75°F (ADJ) COOLING SETPOINT
- b. A 72°F (ADJ) HEATING SETPOINT
- B. UNOCCUPIED MODE (NIGHT SETBACK): THE UNIT SHALL MAINTAIN
- a. A 85°F (ADJ) COOLING SETPOINT
- b. A 65°F (ADJ) HEATING SETPOINT
- C. THE UNIT SHALL MAINTAIN ZONE SETPOINTS BY CONTROLLING THE AIRFLOW THROUGH ONE OF THE FOLLOWING.
- D. OCCUPIED:
- a. WHEN THE ZONE TEMPERATURE IS GREATER THAN THE COOLING SETPOINT, THE ZONE DAMPER SHALL MODULATE BETWEEN THE MINIMUM OCCUPIED AIRFLOW (ADJ) AND THE MAXIMUM COOLING AIRFLOW (ADJ) UNTIL THE ZONE IS SATISFIED.
- b. WHEN THE ZONE TEMPERATURE IS BETWEEN THE COOLING SETPOINT AND THE HEATING SETPOINT, THE ZONE DAMPER SHALL MAINTAIN THE MINIMUM ZONE AIRFLOW (ADJ).
- c. WHEN THE ZONE TEMPERATURE IS LESS THAN THE HEATING SETPOINT, THE CONTROLLER SHALL ENABLE HEATING VALVE AND THE ZONE DAMPER SHALL MODULATE BETWEEN THE MINIMUM AND MAXIMUM HEATING CFM TO MAINTAIN THE ZONE TEMPERATURE AT THE HEATING SETPOINT.
- E. UNOCCUPIED:
- a. WHEN THE ZONE IS UNOCCUPIED THE ZONE DAMPER SHALL CONTROL TO ITS MINIMUM UNOCCUPIED AIRFLOW (ADJ). WHEN THE ZONE TEMPERATURE IS GREATER THAN THE COOLING SETPOINT, THE ZONE DAMPER SHALL MODULATE BETWEEN THE MINIMUM UNOCCUPIED AIRFLOW (ADJ) AND THE MAXIMUM COOLING AIRFLOW (ADJ) UNTIL THE ZONE IS SATISFIED.
- b. WHEN THE ZONE TEMPERATURE IS LESS THAN ITS UNOCCUPIED HEATING SETPOINT, THE CONTROLLER SHALL ENABLE HEATING TO MAINTAIN THE ZONE TEMPERATURE AT THE SETPOINT, THE ZONE DAMPER SHALL MODULATE BETWEEN THE MINIMUM UNOCCUPIED AIRFLOW (ADJ) AND THE HEATING AIRFLOW (ADJ) UNTIL THE ZONE IS SATISFIED.
4. ZONE OPTIMAL START
- A. THE UNIT SHALL USE AN OPTIMAL START ALGORITHM FOR MORNING START-UP. THIS ALGORITHM SHALL MINIMIZE THE UNOCCUPIED WARM-UP OR COOL-DOWN PERIOD WHILE STILL ACHIEVING COMFORT CONDITIONS BY THE START OF SCHEDULED OCCUPIED PERIOD.
4. ZONE UNOCCUPIED OVERRIDE
- B. A TIMED LOCAL OVERRIDE CONTROL SHALL ALLOW AN OCCUPANT TO OVERRIDE THE SCHEDULE AND PLACE THE UNIT INTO OCCUPIED MODE FOR AN ADJUSTABLE PERIOD OF TIME. AT THE EXPIRATION OF THIS TIME, CONTROL OF THE UNIT SHALL AUTOMATICALLY RETURN TO THE SCHEDULE.

VARIABLE TERMINAL AIR BOX POINTS LIST										
POINT NAME	HARDWARE POINTS				SOFTWARE POINTS				ALARM	SHOW ON GRAPHIC
	AI	AO	BI	BO	AV	BV	SCHED	TREND		
DISCHARGE AIR TEMPERATURE	X							X		X
ZONE SETPOINT ADJUST	X									X
AIRFLOW	X							X		X
ZONE TEMPERATURE	X							X		X
HOT WATER HEATING VALVE		X						X		X
ZONE DAMPER		X						X		X
AIRFLOW SETPOINT					X			X		X
COOLING/HEATING SETPOINT					X			X		X
DISCHARGE AIR TEMPERATURE HEATING LIMIT					X					
HEATING/COOLING MODE						X		X		
SCHEDULE OCCUPANCY							X			
HIGH DISCHARGE AIR TEMPERATURE									X	
HIGH ZONE TEMPERATURE									X	
LOW DISCHARGE AIR TEMPERATURE									X	
LOW ZONE TEMPERATURE									X	

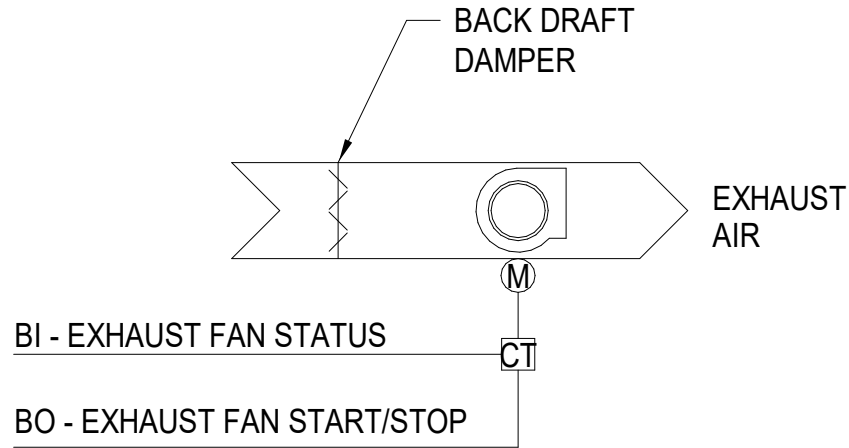

2 EXHAUST AIR CONTROL DIAGRAM (EF-1)

RUN CONDITIONS - CONTINUOUS:  
THE FAN SHALL RUN CONTINUOUSLY.

FAN:  
THE FAN SHALL HAVE A USER DEFINABLE (ADJ.) MINIMUM RUNTIME.

EXHAUST AIR DAMPER:  
THE EXHAUST AIR DAMPER SHALL OPEN ANYTIME THE UNIT RUNS AND SHALL CLOSE ANYTIME THE UNIT STOPS. THE EXHAUST AIR DAMPER SHALL CLOSE SEC (ADJ.) AFTER THE FAN STOPS.

ALARMS SHALL BE PROVIDED AS FOLLOWS:

- DAMPER FAILURE: COMMANDED OPEN, BUT THE STATUS IS CLOSED.
- DAMPER IN HAND: COMMANDED CLOSED, BUT THE STATUS IS OPEN.

FAN STATUS:  
THE CONTROLLER SHALL MONITOR THE FAN STATUS.

ALARMS SHALL BE PROVIDED AS FOLLOWS:

- FAN FAILURE: COMMANDED ON, BUT THE STATUS IS OFF.
- FAN IN HAND: COMMANDED OFF, BUT THE STATUS IS ON.
- FAN RUNTIME EXCEEDED: FAN STATUS RUNTIME EXCEEDS A USER DEFINABLE LIMIT (ADJ.).

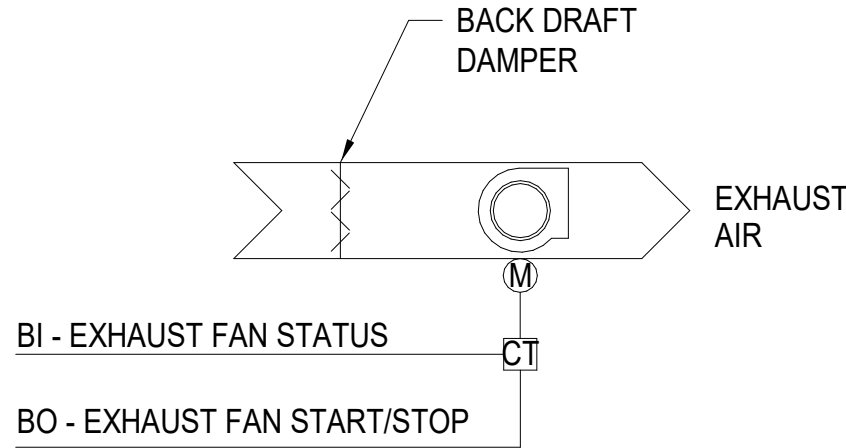

3 EXHAUST AIR CONTROL DIAGRAM (EF-50)

RUN CONDITIONS - CONTINUOUS:  
THE FAN SHALL BE ACTIVATED BY DISHWASHER.

FAN:  
THE FAN SHALL HAVE A USER DEFINABLE (ADJ.) MINIMUM RUNTIME.

EXHAUST AIR DAMPER:  
THE EXHAUST AIR DAMPER SHALL OPEN ANYTIME THE DISHWASHER RUNS AND SHALL CLOSE ANYTIME THE UNIT STOPS. THE EXHAUST AIR DAMPER SHALL CLOSE SEC (ADJ.) AFTER THE FAN STOPS.

ALARMS SHALL BE PROVIDED AS FOLLOWS:

- DAMPER FAILURE: COMMANDED OPEN, BUT THE STATUS IS CLOSED.
- DAMPER IN HAND: COMMANDED CLOSED, BUT THE STATUS IS OPEN.

FAN STATUS:  
THE CONTROLLER SHALL MONITOR THE FAN STATUS.

ALARMS SHALL BE PROVIDED AS FOLLOWS:

- FAN FAILURE: COMMANDED ON, BUT THE STATUS IS OFF.
- FAN IN HAND: COMMANDED OFF, BUT THE STATUS IS ON.
- FAN RUNTIME EXCEEDED: FAN STATUS RUNTIME EXCEEDS A USER DEFINABLE LIMIT (ADJ.).

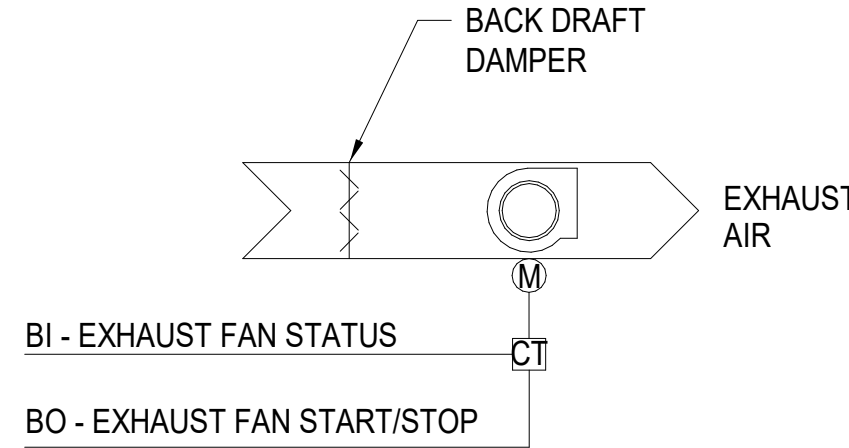

4 EXHAUST AIR CONTROL DIAGRAM (EF-51)

RUN CONDITIONS - CONTINUOUS:  
THE FAN SHALL BE ACTIVATED BY CART WASHER.

FAN:  
THE FAN SHALL HAVE A USER DEFINABLE (ADJ.) MINIMUM RUNTIME.

EXHAUST AIR DAMPER:  
THE EXHAUST AIR DAMPER SHALL OPEN ANYTIME THE CART WASHER AND SHALL CLOSE ANYTIME THE UNIT STOPS. THE EXHAUST AIR DAMPER SHALL CLOSE SEC (ADJ.) AFTER THE FAN STOPS.

ALARMS SHALL BE PROVIDED AS FOLLOWS:

- DAMPER FAILURE: COMMANDED OPEN, BUT THE STATUS IS CLOSED.
- DAMPER IN HAND: COMMANDED CLOSED, BUT THE STATUS IS OPEN.

FAN STATUS:  
THE CONTROLLER SHALL MONITOR THE FAN STATUS.

ALARMS SHALL BE PROVIDED AS FOLLOWS:

- FAN FAILURE: COMMANDED ON, BUT THE STATUS IS OFF.
- FAN IN HAND: COMMANDED OFF, BUT THE STATUS IS ON.
- FAN RUNTIME EXCEEDED: FAN STATUS RUNTIME EXCEEDS A USER DEFINABLE LIMIT (ADJ.).

100% CONSTRUCTION DOCUMENTS SUBMISSION	07/23/2021
95% CONSTRUCTION DOCUMENTS SUBMISSION	02/12/2021
Revisions:	Date:

CONSULTANT
------------

ARCHITECT/ENGINEER OF RECORD
 BANCROFT ARCHITECTS + ENGINEERS
700 Nicholas Blvd, Suite 300 Elk Grove Village, IL 60007 T: 847.952.9362 F: 847.952.9403 www.bancroft-ae.com

STAMP
-------

Office of Construction and Facilities Management
VA U.S. Department of Veterans Affairs

Drawing Title MECHANICAL CONTROLS
Approved: Project Director

Phase 100% CONSTRUCTION DOCUMENTS
FULLY SPRINKLERED

VA CONTRACT NO: 36C24519C0171			
Project Title RENOVATE/UPGRADE NUTRITION & FOOD SERVICE KITCHEN		Project Number 613-19-103	
Location MARTINSBURG VA MEDICAL CENTER		Building Number 500	
Issue Date 07/23/21	Checked RAH	Drawn TH	Drawing Number M702



A

B

C

D

E

F

A

B

C

D

E

F

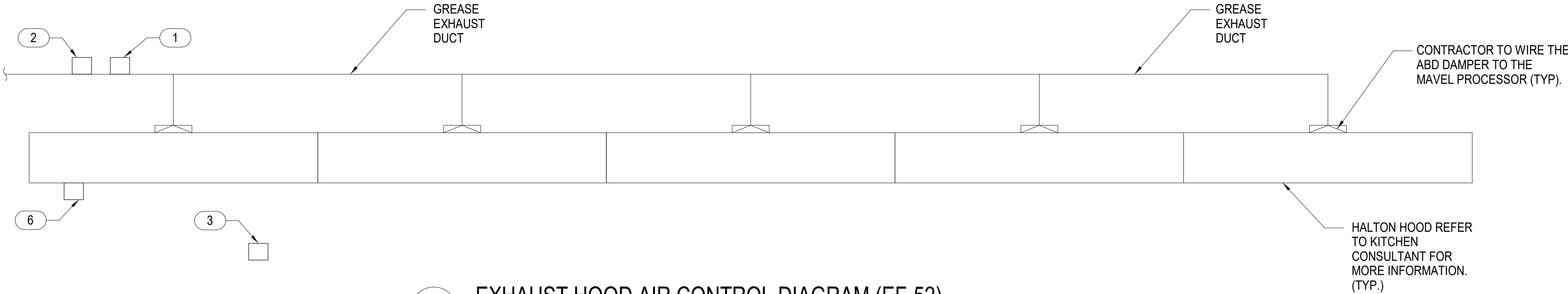
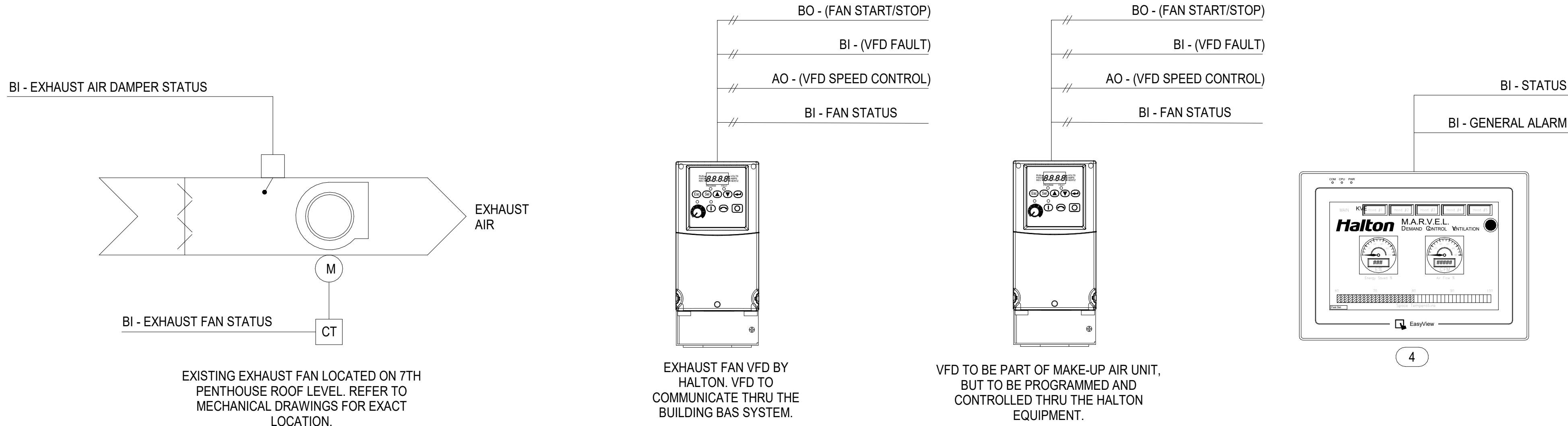

1 EXHAUST HOOD AIR CONTROL DIAGRAM (EF-52)

1. RUN CONDITIONS - SCHEDULED:
- A. THE MARVEL CONTROL SYSTEM SHALL BE CONTROLLED BY FACTORY ASSEMBLED AND MOUNTED MICROPROCESSOR BASE CONTROL AND CONNECTED TO THE FACILITY MANAGEMENT CONTROL SYSTEM FOR MONITORING PURPOSES.
- B. THE MICROPROCESSOR CONTROL SYSTEM SHALL MONITOR ALL INFRARED SENSORS SUCH AS APPLIANCES SURFACE TEMPERATURE, ROOM TEMPERATURE, AND COLLAR TEMPERATURE PROVIDE BY MANUFACTURER.
- C. TOGGLE THE LIGHT SWITCH TO TURN ON THE HOOD LIGHTS.
- D. TOGGLE THE FANS SWITCH TO TURN THE FANS ON IN THE AUTO MODE. THIS WILL ACCOMPLISH THE FOLLOWING.
- a. I/O PROCESSOR WILL SEND A RUN COMMAND AND SPEED REFERENCE SIGNAL TO THE VARIABLE FREQUENCY DRIVE.
- b. I/O PROCESSOR WILL SEND A 0-10 VDC SIGNAL TO THE SUPPLY FAN VFD SO THAT THE SUPPLY AIR WILL MODULATE WITH THE EXHAUST.
- E. THE MARVEL SYSTEM WILL AUTOMATICALLY ADJUST EXHAUST AND SUPPLY AIR FLOWS BASED ON THE ACTUAL COOKING LOADS AS SENSED BY THE TEMPERATURE AND INFRARED SENSORS MOUNTED IN THE HOODS.
2. FAN:
- A. THE MARVEL PANEL SHALL CONTROL THE EXHAUST FAN THRU THE BAS SYSTEM. EXHAUST FAN TO MODULATE TO MEET THE COOKING DEMAND LOAD DEFINED BY THE MARVEL SYSTEM. THE MAKE-UP AIR UNIT TO BE INTERLOCK WITH EXHAUST FAN. THE MAKE-UP AIR UNIT TO START WHEN THE EXHAUST FAN IS ENABLED. THE MAKE-UP AIR UNIT FAN VFD AND EXHAUST FAN VFD SHALL MODULATE TO MAINTAIN SPEED AS DICTATED BY THE HOOD CONTROLLER.
- B. WHEN THE VFD IS IN HAND MODE, THE VFD TO SIGNAL TO THE MARVEL SYSTEM TO PUT ALL DAMPERS FULLY OPEN.

CONTROL KEY NOTE	
1	GREASE SENSOR TO BE FURNISHED BY HALTON. INSTALLED BY THE CONTRACTOR.
2	DUCT PRESSURE SENSOR TO BE FURNISHED BY HALTON. INSTALLED BY THE CONTRACTOR. INSTALL SENSOR (3) TIMES THE DIAMETER OF THE DUCT AFTER THE FIRST TURN.
3	TEMPERATURE SENSOR TO BE FURNISHED BY HALTON. INSTALLED BY THE CONTRACTOR. REFER TO DRAWINGS FOR EXACT LOCATION.
4	HALTON M.A.R.V.E.L TOUCH SCREEN TO BE FURNISHED BY HALTON. INSTALLED BY CONTRACTOR.
5	EXHAUST FAN VFD TO BE FURNISHED BY HALTON. INSTALLED BY CONTRACTOR TO SERVE EXISTING EXHAUST FAN.
6	OVERRIDE SWITCH PROVIDE BY HALTON

EXHAUST HOOD CONTROL POINT LIST										
POINT NAME	HARDWARE POINTS					SOFTWARE POINTS				SHOW ON GRAPHIC
	AI	AO	BI	BO	AV	BV	SCHED	TREND	ALARM	
ROOM AIR TEMPERATURE, T-1	X							X		X
EXHAUST FAN VFD SPEED 1		X						X		X
EXHAUST FAN VFD FAN STATUS 1			X					X	X	X
EXHAUST FAN VFD FAULT / FAILURE 1			X			X		X	X	X
EXHAUST FAN VFD HOA STATUS 1						X		X		X
DUCT STATIC PRESSURE SENSOR, SPS-1			X					X	X	X
HALTON M.A.R.V.E.L CONTROL PANEL STATUS			X					X		X
HALTON M.A.R.V.E.L CONTROL PANEL ALARM			X					X	X	X
HALTON GREASE SENSOR	X							X		X

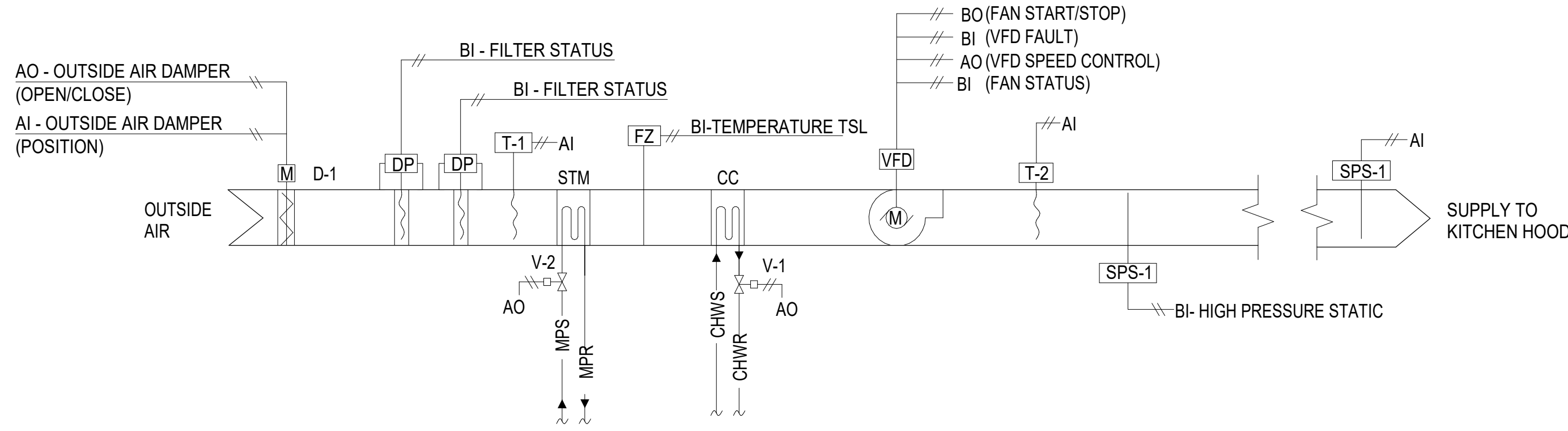

2 MAKE-UP AIR UNIT CONTROL DIAGRAM (MAU-1)

RUN CONDITIONS - CONTINUOUS:  
THE MAKE-UP AIR UNIT (MAU-1) SHALL BE INTERLOCK TO RUN WHENEVER THE EXHAUST FAN (EF-52) RUNS UNLESS SHUTDOWN ON SAFETIES.

EMERGENCY SHUTDOWN:  
THE UNIT SHALL SHUT DOWN AND GENERATE AN ALARM UPON RECEIVING AN EMERGENCY SHUTDOWN SIGNAL.

FREEZE PROTECTION:  
THE UNIT SHALL SHUT DOWN AND GENERATE AN ALARM UPON RECEIVING A FREEZESTAT STATUS.

OUTSIDE AIR DAMPER:  
THE OUTSIDE AIR DAMPER SHALL OPEN ANYTIME THE UNIT RUNS AND SHALL CLOSE ANYTIME THE UNIT STOPS. THE SUPPLY FAN SHALL START ONLY AFTER THE DAMPER STATUS HAS PROVEN THE DAMPER IS OPEN. THE OUTSIDE AIR DAMPER SHALL CLOSE 4 SEC (ADJ.) AFTER THE SUPPLY FAN STOPS.

ALARMS SHALL BE PROVIDED AS FOLLOWS:

- OUTSIDE AIR DAMPER FAILURE: COMMANDED OPEN, BUT THE STATUS IS CLOSED.
- OUTSIDE AIR DAMPER IN HAND: COMMANDED CLOSED, BUT THE STATUS IS OPEN.

SUPPLY FAN:  
THE SUPPLY FAN SHALL RUN ANYTIME THE UNIT IS COMMANDED TO RUN. TO PREVENT SHORT CYCLING, THE SUPPLY FAN SHALL HAVE A USER DEFINABLE (ADJ.) MINIMUM RUNTIME, UNLESS SHUTDOWN ON SAFETIES.

ALARMS SHALL BE PROVIDED AS FOLLOWS:

- SUPPLY FAN FAILURE: COMMANDED ON, BUT THE STATUS IS OFF.
- SUPPLY FAN IN HAND: COMMANDED OFF, BUT THE STATUS IS ON.

SUPPLY AIR DUCT STATIC PRESSURE CONTROL:  
THE CONTROLLER SHALL MEASURE DUCT STATIC PRESSURE AND SHALL MODULATE THE SUPPLY FAN VFD SPEED TO MAINTAIN A DUCT STATIC PRESSURE SETPOINT OF 1.5 IN H2O (ADJ.). THE SUPPLY FAN VFD SPEED SHALL NOT DROP BELOW 30% (ADJ.).

ALARMS SHALL BE PROVIDED AS FOLLOWS:

- HIGH SUPPLY AIR STATIC PRESSURE: IF THE SUPPLY AIR STATIC PRESSURE IS 25% (ADJ.) GREATER THAN SETPOINT.
- LOW SUPPLY AIR STATIC PRESSURE: IF THE SUPPLY AIR STATIC PRESSURE IS 25% (ADJ.) LESS THAN SETPOINT SUPPLY FAN VFD FAULT.

COOLING COIL VALVE:  
THE CONTROLLER SHALL MEASURE THE SUPPLY AIR TEMPERATURE AND MODULATE THE COOLING COIL VALVE TO MAINTAIN COOLING SETPOINT OF 71°F (ADJ.).

THE COOLING SHALL BE ENABLED WHENEVER:

- OUTSIDE AIR TEMPERATURE IS GREATER THAN 60°F (ADJ.).
- AND THE SUPPLY AIR TEMPERATURE IS ABOVE COOLING SETPOINT.
- AND THE FAN STATUS IS ON.

THE COOLING COIL VALVE SHALL OPEN TO 50% (ADJ.) WHENEVER THE FREEZESTAT IS ON.

STEAM HEATING COIL VALVE:  
THE CONTROLLER SHALL MEASURE THE SUPPLY AIR TEMPERATURE AND MODULATE THE HEATING COIL VALVE TO MAINTAIN HEATING SETPOINT OF 75°F (ADJ.).

THE HEATING SHALL BE ENABLED WHENEVER:

- OUTSIDE AIR TEMPERATURE IS LESS THAN 65°F (ADJ.).
- AND THE SUPPLY AIR TEMPERATURE IS BELOW HEATING SETPOINT.
- AND THE FAN STATUS IS ON.

THE HEATING COIL VALVE SHALL OPEN TO 100% (ADJ.) WHENEVER THE FREEZESTAT IS ON.

PREFILTER DIFFERENTIAL PRESSURE MONITOR:  
THE CONTROLLER SHALL MONITOR THE DIFFERENTIAL PRESSURE ACROSS THE PREFILTER.

ALARMS SHALL BE PROVIDED AS FOLLOWS:

- PREFILTER CHANGE REQUIRED: PREFILTER DIFFERENTIAL PRESSURE EXCEEDS A USER DEFINABLE LIMIT (ADJ.).

SUPPLY AIR TEMPERATURE:  
THE CONTROLLER SHALL MONITOR THE SUPPLY AIR TEMPERATURE.

ALARMS SHALL BE PROVIDED AS FOLLOWS:

- HIGH SUPPLY AIR TEMP: IF THE SUPPLY AIR TEMPERATURE IS GREATER THAN 120°F (ADJ.).
- LOW SUPPLY AIR TEMP: IF THE SUPPLY AIR TEMPERATURE IS LESS THAN 45 °F (ADJ.).

EMERGENCY CONSTANT SPEED OPERATION

- A. UPON FAILURE OF THE VFD, THE SUPPLY AND RETURN FANS SHALL BE STARTED/STOPPED MANUALLY AT THE DDC THROUGH THE BY-PASS STARTER. FANS SHALL THEN BE OPERATED AT CONSTANT SPEED.
- B. ALL VAV BOXES WILL BE INDEXED TO MAXIMUM FLOW TO ACCOMMODATE THE MAXIMUM SUPPLY FAN FLOW.

100% CONSTRUCTION DOCUMENTS SUBMISSION	07/23/2021
Revisions:	Date:

CONSULTANT
------------

ARCHITECT/ENGINEER OF RECORD
 BANCROFT ARCHITECTS + ENGINEERS
700 Nicholas Blvd, Suite 300 Elk Grove Village, IL 60007 T: 847.952.9362 F: 847.952.9403 www.bancroft-ae.com

STAMP
-------

Office of Construction and Facilities Management
VA U.S. Department of Veterans Affairs

Drawing Title MECHANICAL CONTROLS
Approved: Project Director

Phase 100% CONSTRUCTION DOCUMENTS
FULLY SPRINKLERED

Project Title RENOVATE/UPGRADE NUTRITION & FOOD SERVICE KITCHEN
Location MARTINSBURG VA MEDICAL CENTER
Issue Date 07/23/21
Checked RAH
Drawn TH

Project Number 613-19-103
Building Number 500
Drawing Number M703

A

B

C

D

E

F

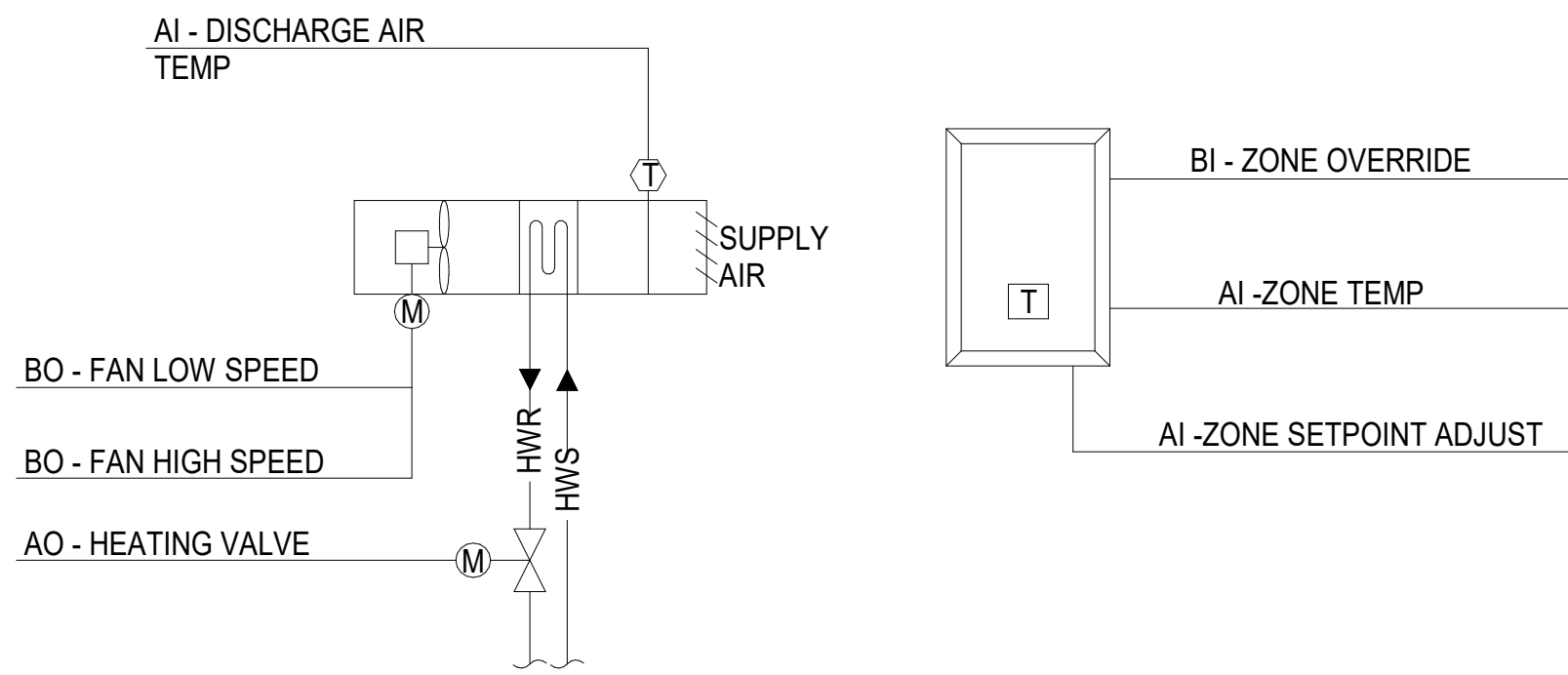

1 UNIT HEATER CONTROL DIAGRAM  
NTS

1. RUN CONDITIONS - SCHEDULED:
- A. THE UNIT SHALL RUN ACCORDING TO A USER DEFINABLE TIME SCHEDULE IN THE FOLLOWING MODES:
- a. OCCUPIED MODE: THE UNIT SHALL MAINTAIN A HEATING SETPOINT OF 68°F (ADJ.).
- b. UNOCCUPIED MODE (NIGHT SETBACK): THE UNIT SHALL MAINTAIN A HEATING SETPOINT OF 60°F (ADJ.).
- B. ALARMS SHALL BE PROVIDED AS FOLLOWS:
- a. LOW ZONE TEMP: IF THE ZONE TEMPERATURE IS LESS THAN THE HEATING SETPOINT BY A USER DEFINABLE AMOUNT (ADJ.).
2. ZONE SETPOINT ADJUST:
- A. THE OCCUPANT SHALL BE ABLE TO ADJUST THE ZONE TEMPERATURE HEATING AND COOLING SETPOINTS AT THE ZONE SENSOR.
3. ZONE UNOCCUPIED OVERRIDE:
- A. A TIMED LOCAL OVERRIDE CONTROL SHALL ALLOW AN OCCUPANT TO OVERRIDE THE SCHEDULE AND PLACE THE UNIT INTO AN OCCUPIED MODE FOR AN ADJUSTABLE PERIOD OF TIME. AT THE EXPIRATION OF THIS TIME, CONTROL OF THE UNIT SHALL AUTOMATICALLY RETURN TO THE SCHEDULE.
4. FAN:
- A. THE FAN SHALL RUN ANYTIME THE ZONE TEMPERATURE IS BELOW HEATING SETPOINT, UNLESS SHUTDOWN ON SAFETIES: THE FAN SPEEDS SHALL BE INDEXED AS FOLLOWS:
- a. LOW SPEED SHALL RUN ANYTIME THE ZONE TEMPERATURE DROPS BELOW SETPOINT.
- b. HIGH SPEED SHALL RUN ANYTIME THE ZONE TEMPERATURE DROPS FURTHER BELOW SETPOINT BY A USER DEFINABLE AMOUNT (ADJ.).
7. HEATING COIL VALVE:
- A. THE CONTROLLER SHALL MEASURE THE ZONE TEMPERATURE AND MODULATE THE HEATING COIL VALVE TO MAINTAIN ITS HEATING SETPOINT.
- B. THE HEATING SHALL BE ENABLED WHENEVER:
- a. OUTSIDE AIR TEMPERATURE IS LESS THAN °F (ADJ.).
- b. AND THE ZONE TEMPERATURE IS BELOW HEATING SETPOINT.
- c. AND THE FAN IS ON.
8. DISCHARGE AIR TEMPERATURE:
- A. THE CONTROLLER SHALL MONITOR THE DISCHARGE AIR TEMPERATURE.
- B. ALARMS SHALL BE PROVIDED AS FOLLOWS:
- a. HIGH DISCHARGE AIR TEMP: IF THE DISCHARGE AIR TEMPERATURE IS GREATER THAN 120°F (ADJ.).
- b. LOW DISCHARGE AIR TEMP: IF THE DISCHARGE AIR TEMPERATURE IS LESS THAN 80°F (ADJ.).

UNIT HEATER POINTS LIST										
POINT NAME	HARDWARE POINTS				SOFTWARE POINTS				ALARM	SHOW ON GRAPHIC
	AI	AO	BI	BO	AV	BV	SCHED	TREND		
DISCHARGE AIR TEMP	X							X		X
ZONE SETPOINT ADJUST	X									X
ZONE TEMP	X							X		X
HEATING VALVE		X						X		X
ZONE OVERRIDE			X					X		X
FAN HIGH SPEED				X				X		X
FAN LOW SPEED				X				X		X
HEATING SETPOINT					X			X		X

FAN COIL UNIT POINT LIST										
	HARDWARE POINTS				SOFTWARE POINTS					
POINT NAME	AI	AO	BI	BO	AV	BV	SCHED	TREND	ALARM	SHOW ON GRAPHIC
DISCHARGE AIR TEMPERATURE	X							X		X
FAN STATUS			X					X	X	X
SUPPLY FAN VFD FAULT / FAILURE			X			X		X	X	X
SUPPLY FAN VFD HOA STATUS						X		X		X
COOLING VALVE		X						X		X
PREHEATING STEAM VALVE		X						X		X
HIGH STATIC SHUTDOWN			X					X	X	X
SUPPLY AIR TEMPERATURE SETPOINT					X			X		X
SUPPLY AIR STATIC PRESSURE SETPOINT					X			X		X
FREEZESTAT			X					X	X	X
PREFILTER DIFFERENTIAL PRESSURE	X							X		X
ZONE OVERRIDE			X					X		X
SCHEDULE							X			
HIGH SUPPLY AIR TEMPERATURE									X	
LOW SUPPLY AIR TEMPERATURE									X	
PREFILTER CHANGE REQUIRED									X	
HIGH SUPPLY AIR STATIC PRESSURE									X	
LOW SUPPLY AIR STATIC PRESSURE									X	
SUPPLY FAN FAILURE									X	
SUPPLY FAN IN HAND									X	

NIC

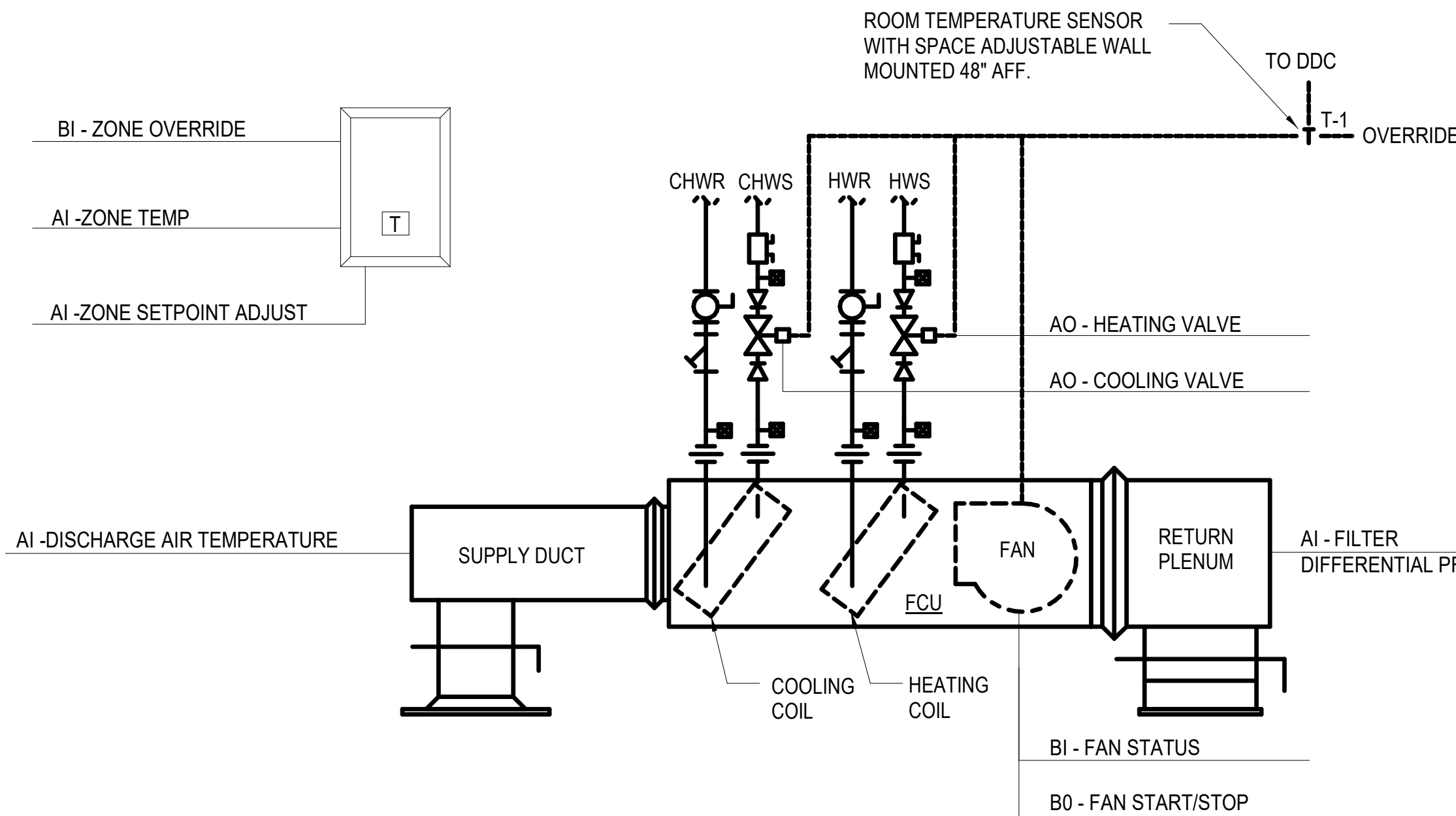

2 FOUR PIPE FAN COIL UNIT CONTROLS  
NTS

- A. RUN CONDITIONS - SCHEDULED
1. THE UNIT SHALL RUN ACCORDING TO A USER DEFINABLE TIME SCHEDULE IN THE FOLLOWING MODES:
2. OCCUPIED MODE: THE UNIT SHALL MAINTAIN
- a. A 75°F (ADJ.) COOLING SETPOINT
- b. A 70°F (ADJ.) HEATING SETPOINT.
3. UNOCCUPIED MODE (NIGHT SETBACK): THE UNIT SHALL MAINTAIN
- a. A 80°F (ADJ.) COOLING SETPOINT.
- b. A 60°F (ADJ.) HEATING SETPOINT.
4. ALARMS SHALL BE PROVIDED AS FOLLOWS:
- a. HIGH ZONE TEMP: IF THE ZONE TEMPERATURE IS GREATER THAN THE COOLING SETPOINT BY A USER DEFINABLE AMOUNT (ADJ.).
- b. LOW ZONE TEMP: IF THE ZONE TEMPERATURE IS LESS THAN THE HEATING SETPOINT BY A USER DEFINABLE AMOUNT (ADJ.).
- B. GENERAL
1. THE FAN COIL UNIT (FCU) WILL BE CONTROLLED TO MAINTAIN AN OCCUPIED COOLING SETPOINT OF 75°F (ADJ.) AND AN UNOCCUPIED COOLING SETPOINT OF 80°F (ADJ.). THE COOLING SETPOINTS MAY BE ADJUSTED LOCALLY IN THE SPACE BY THE THERMOSTAT UP OR DOWN WITH A +/- 3°F OFFSET FROM THE SETPOINT. ALL SETPOINTS WILL BE ADJUSTABLE THROUGH THE BAS.
2. THE FAN COIL UNIT (FCU) WILL BE CONTROLLED TO MAINTAIN AN OCCUPIED HEATING SETPOINT OF 70°F (ADJ.) AND AN UNOCCUPIED HEATING SETPOINT OF 60°F (ADJ.). THE HEATING SETPOINTS MAY BE ADJUSTED LOCALLY IN THE SPACE BY THE THERMOSTAT UP OR DOWN WITH A +/- 3°F OFFSET FROM THE SETPOINT. ALL SETPOINTS WILL BE ADJUSTABLE THROUGH THE BAS.
3. FAN SPEED SHALL BE ADJUSTABLE FROM THE ROOM THERMOSTAT AND PROVIDE THREE FAN SPEEDS.
4. WHEN DEPRESSED THE ZONE OVERRIDE SWITCH SHALL ENABLE THE FAN COIL UNIT FOR A PERIOD OF TWO HOURS (ADJUSTABLE).
5. WHENEVER THE FCU IS SHUTDOWN THE FOLLOWING SHALL OCCUR.
- a. CHILLED WATER CONTROL VALVE SHALL CLOSE TO PREVENT CHILLED WATER FLOW THROUGH THE COOLING COIL.
- b. HOT WATER CONTROL VALVE SHALL CLOSE TO PREVENT HOT WATER FLOW THROUGH THE COIL.
- c. SUPPLY FAN SHALL BE DE-ENERGIZED.
- C. OCCUPIED MODE FAN CONTROL
1. FAN COIL SHALL RUN CONTINUOUSLY IN OCCUPIED MODE.
2. WHEN THE SPACE TEMPERATURE RISES ABOVE THE COOLING SETPOINT, THE SUPPLY FAN WILL BE CYCLED ON. WHEN THE TEMPERATURE FALLS BELOW THE OCCUPIED COOLING SETPOINT, THE SUPPLY FAN WILL BE CYCLED OFF.
3. ON CALL FOR COOLING THE SUPPLY FAN SHALL START ON LOW SPEED AND THE COOLING CONTROL VALVE V-2 SHALL BE OPEN TO MAINTAIN ROOM AIR TEMPERATURE. AS THE ROOM AIR TEMPERATURE CONTINUES TO RISE ABOVE SETPOINT THE FCU FAN SHALL GO TO MEDIUM SPEED. THE SUPPLY FAN SHALL GO TO HIGH SPEED WHENEVER THE TEMPERATURE GOES OUTSIDE THE SETPOINT BY A DEFINABLE AMOUNT. THE COOLING VALVE SHALL MODULATE TO MAINTAIN SPACE TEMPERATURE SETPOINT.
4. ON CALL FOR HEATING THE SUPPLY FAN SHALL START ON LOW SPEED AND THE HEATING CONTROL VALVE V-1 SHALL BE OPEN TO MAINTAIN ROOM AIR TEMPERATURE. AS THE ROOM AIR TEMPERATURE CONTINUES TO FALL BELOW SETPOINT THE FCU FAN SHALL GO TO MEDIUM SPEED. THE SUPPLY FAN SHALL GO TO HIGH SPEED WHENEVER THE TEMPERATURE GOES OUTSIDE THE SETPOINT BY A DEFINABLE AMOUNT. THE HEATING VALVE SHALL MODULATE TO MAINTAIN SPACE TEMPERATURE SETPOINT.
5. VALVES V-1 AND V-2 WILL NOT BE OPEN SIMULTANEOUSLY.
6. THE COOLING COIL CHILLED WATER VALVE AND HEATING COIL VALVE ARE NORMALLY CLOSED. THE CHILLED WATER AND HOT WATER VALVES WILL FAIL IN THEIR LAST POSITION UPON A LOSS OF POWER TO THE VALVE ACTUATOR.
- C. FILTER DIFFERENTIAL PRESSURE MONITOR:
1. THE CONTROLLER SHALL MONITOR THE DIFFERENTIAL PRESSURE ACROSS THE FILTER.
2. ALARMS SHALL BE PROVIDED AS FOLLOWS:
- a. FILTER CHANGE REQUIRED: FILTER DIFFERENTIAL PRESSURE EXCEEDS A USER DEFINABLE LIMIT (ADJ.).
- D. UNOCCUPIED MODE
1. IN UNOCCUPIED MODE, FAN SHALL RUN ONLY IF THE SPACE TEMPERATURE IS FIVE DEGREES (F) HIGHER THAN THE UNOCCUPIED SUMMER SPACE ROOM SETPOINT TEMPERATURE.
2. MODULATE THE CHILLED WATER VALVE V-2 TO MAINTAIN SPACE SETPOINT AND FAN SHALL CYCLE WITH TEMPERATURE.
- E. SAFETIES
1. IF THERE IS A CONDENSATE OVERFLOW ALARM, THE SUPPLY FAN WILL BE DISABLED/STOPPED THROUGH A HARD-WIRED INTERLOCK WITH THE ASSOCIATED FLOAT SWITCH. NORMAL OPERATION WILL BE RESTORED WHEN THE ALARM CLEARS.
- F. ALARMS
1. ALARMS WILL BE INITIATED FOR THE FOLLOWING CONDITIONS.
- a. FCU HIGH SPACE TEMPERATURE (85°F ADJ.)
- b. FCU LOW SPACE TEMPERATURE (60°F ADJ.)
- c. SUPPLY FAN FAILURE
2. ALARMS WILL BE DISPLAYED ON THE BAS OPERATOR INTERFACE SCREEN UNTIL ACKNOWLEDGED.
3. ALL ALARM SETPOINTS AND TIME DELAYS WILL BE ADJUSTABLE..

A

B

C

D

E

F

100% CONSTRUCTION DOCUMENTS SUBMISSION	07/23/2021
Revisions:	Date:

CONSULTANT

ARCHITECT/ENGINEER OF RECORD

STAMP

Office of  
Construction  
and Facilities  
Management

Drawing Title  
MECHANICAL CONTROLS

Phase

100% CONSTRUCTION  
DOCUMENTS

VA CONTRACT NO: 36C24519C0171

Project Title  
RENOVATE/UPGRADE NUTRITION &  
FOOD SERVICE KITCHEN

Project Number  
613-19-103  
Building Number  
500

Location  
MARTINSBURG VA MEDICAL CENTER

Issue Date  
07/23/21

Checked  
RAH

Drawn  
TH

Drawing Number

M704

FULLY SPRINKLERED

1 CHILLED WATER PUMP IN CHILLER PLANT 1

1. CHILLED WATER PUMP (LEAD/STANDBY OPERATION)
- A. THE TWO CHILLED WATER PUMPS ARE SIZED FOR 100% CAPACITY (ONE PUMP IS REDUNDANT). THE CHILLED WATER PUMP SHALL RUN ANYTIME THE CHILLED WATER PUMP IS CALLED TO RUN. THE CHILLED WATER PUMP SHALL OPERATE IN LEAD/STANDBY FASHION.
- a. THE LEAD PUMP SHALL RUN FIRST.
- b. ON FAILURE OF THE LEAD PUMP, THE STANDBY PUMP SHALL RUN AND THE LEAD PUMP SHALL TURN OFF.
- B. THE DESIGNATED LEAD PUMP SHALL ROTATE ON A WEEKLY BASIS. GRAPHIC TOGGLE ON THE OPERATOR WORKSTATION GRAPHICAL SCREEN TO ALLOW OPERATOR TO MANUALLY SELECT WHICH PUMP IS LEAD AN WHICH IS LAG.
- C. PROVIDE ALARMS FOR PUMP FAILURE COMMANDED ON BUT THE STATUS IS OFF AND PUMP IS RUNNING IN HAND BUT COMMANDED OFF BUT THE STATUS IS ON.
2. CHILLED WATER PUMP CONTROL
- A. THE MANAGEMENT SYSTEM SHALL MODULATE OUTPUT TO THE PUMP VFD AS REQUIRED TO MAINTAIN DP SETPOINT AT A REMOTE LOCATION (FIELD VERIFY LOCATION). ALL SETPOINTS SHALL BE FIELD ADJUSTED TO MEET THE REQUIREMENTS OF THE ACTUAL FIELD CONDITIONS.
- B. THERE ARE MULTIPLE DIFFERENTIAL PRESSURE SENSORS BEING USED, BOTH dPT SENSORS TO COMMUNICATE TO THE VFD AND CONTROLLED ON THE WORSE CASE.
- C. THE VFD MINIMUM SPEED SHALL NOT DROP BELOW 30%(ADJ.)
3. CHILLED WATER TEMPERATURE MONITORING:
- A. THE FOLLOWING TEMPERATURES SHALL BE MONITORED:
- CHILLED WATER SUPPLY.
  - CHILLED WATER RETURN.
- ALARMS SHALL BE PROVIDED AS FOLLOWS:
- HIGH CHILLED WATER SUPPLY TEMP: IF THE CHILLED WATER SUPPLY TEMPERATURE IS GREATER THAN 55°F (ADJ.).
  - LOW CHILLED WATER SUPPLY TEMP: IF THE CHILLED WATER SUPPLY TEMPERATURE IS LESS THAN 38°F (ADJ.)

CHILLED WATER PUMPS UNIT POINT LIST (P-15 & P-16)										
POINT NAME	HARDWARE POINTS					SOFTWARE POINTS			SHOW ON GRAPHIC	
	AI	AO	BI	BO	AV	BV	SCHED	TREND	ALARM	
Chilled Water Return Temp	X							X		X
Chilled Water Supply Temp	X							X		X
DIFFERENTIAL PRESSURE SENSOR dPT 1	X							X		X
DIFFERENTIAL PRESSURE SENSOR dPT 2	X							X		X
Chilled Water Pump 1 Status			X					X		X
Chilled Water Pump 2 Status			X					X		X
Chilled Water Pump 1 Start/Stop				X				X		X
Chilled Water Pump 2 Start/Stop				X				X		X
Chilled Water Pump 1 Failure									X	
Chilled Water Pump 1 Running in Hand									X	
Chilled Water Pump 1 Runtime Exceeded									X	
Chilled Water Pump 2 Failure									X	
Chilled Water Pump 2 Running in Hand									X	
Chilled Water Pump 2 Runtime Exceeded									X	
High Chilled Water Supply Temp									X	
Low Chilled Water Supply Temp									X	

CHILLED WATER PUMPS UNIT POINT LIST (P-1 & P-2)										
POINT NAME	HARDWARE POINTS					SOFTWARE POINTS			SHOW ON GRAPHIC	
	AI	AO	BI	BO	AV	BV	SCHED	TREND	ALARM	
Chilled Water Return Temp	X							X		X
Chilled Water Supply Temp	X							X		X
DIFFERENTIAL PRESSURE SENSOR dPT 1	X							X		X
Chilled Water Pump 1 Status			X					X		X
Chilled Water Pump 2 Status			X					X		X
Chilled Water Pump 1 Start/Stop				X				X		X
Chilled Water Pump 2 Start/Stop				X				X		X
Chilled Water Pump 1 Failure									X	
Chilled Water Pump 1 Running in Hand									X	
Chilled Water Pump 1 Runtime Exceeded									X	
Chilled Water Pump 2 Failure									X	
Chilled Water Pump 2 Running in Hand									X	
Chilled Water Pump 2 Runtime Exceeded									X	
High Chilled Water Supply Temp									X	
Low Chilled Water Supply Temp									X	

2 CHILLED WATER PUMP IN CHILLER PLANT 1

1. CHILLED WATER PUMP (LEAD/STANDBY OPERATION)
- A. THE TWO CHILLED WATER PUMPS ARE SIZED FOR 100% CAPACITY (ONE PUMP IS REDUNDANT). THE CHILLED WATER PUMP SHALL RUN ANYTIME THE CHILLED WATER PUMP IS CALLED TO RUN. THE CHILLED WATER PUMP SHALL OPERATE IN LEAD/STANDBY FASHION.
- a. THE LEAD PUMP SHALL RUN FIRST.
- b. ON FAILURE OF THE LEAD PUMP, THE STANDBY PUMP SHALL RUN AND THE LEAD PUMP SHALL TURN OFF.
- B. THE DESIGNATED LEAD PUMP SHALL ROTATE ON A WEEKLY BASIS. GRAPHIC TOGGLE ON THE OPERATOR WORKSTATION GRAPHICAL SCREEN TO ALLOW OPERATOR TO MANUALLY SELECT WHICH PUMP IS LEAD AN WHICH IS LAG.
- C. PROVIDE ALARMS FOR PUMP FAILURE COMMANDED ON BUT THE STATUS IS OFF AND PUMP IS RUNNING IN HAND BUT COMMANDED OFF BUT THE STATUS IS ON.
2. CHILLED WATER PUMP CONTROL
- A. THE MANAGEMENT SYSTEM SHALL MODULATE OUTPUT TO THE PUMP VFD AS REQUIRED TO MAINTAIN DP SETPOINT AT A REMOTE LOCATION (FIELD VERIFY LOCATION). ALL SETPOINTS SHALL BE FIELD ADJUSTED TO MEET THE REQUIREMENTS OF THE ACTUAL FIELD CONDITIONS.
- B. THE VFD MINIMUM SPEED SHALL NOT DROP BELOW 30%(ADJ.)
3. CHILLED WATER TEMPERATURE MONITORING:
- A. THE FOLLOWING TEMPERATURES SHALL BE MONITORED:
- CHILLED WATER SUPPLY.
  - CHILLED WATER RETURN.
- ALARMS SHALL BE PROVIDED AS FOLLOWS:
- HIGH CHILLED WATER SUPPLY TEMP: IF THE CHILLED WATER SUPPLY TEMPERATURE IS GREATER THAN 55 °F (ADJ.).
  - LOW CHILLED WATER SUPPLY TEMP: IF THE CHILLED WATER SUPPLY TEMPERATURE IS LESS THAN 38°F (ADJ.)

100% CONSTRUCTION DOCUMENTS SUBMISSION	07/23/2021
Revisions:	Date:

CONSULTANT

ARCHITECT/ENGINEER OF RECORD

700 Nicholas Blvd. Suite 300 Elk Grove Village, IL 60007 T: 847.952.9362 F: 847.952.9403 www.bancroft-ae.com

STAMP

Office of Construction and Facilities Management
VA U.S. Department of Veterans Affairs

Drawing Title MECHANICAL CONTROLS
Approved: Project Director

Phase 100% CONSTRUCTION DOCUMENTS
FULLY SPRINKLERED

VA CONTRACT NO: 36C24519C0171

Project Title RENOVATE/UPGRADE NUTRITION & FOOD SERVICE KITCHEN	Project Number 613-19-103
Location MARTINSBURG VA MEDICAL CENTER	Building Number 500
Issue Date 07/23/21	Checked RAH
Drawn TH	Drawing Number M705



A

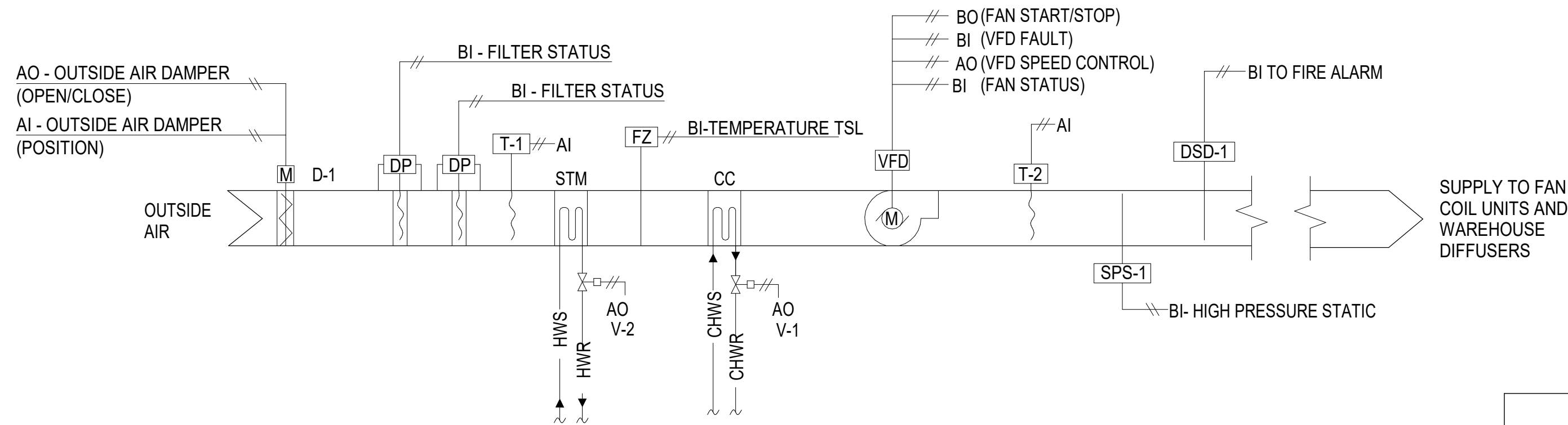

1 AIR HANDLING UNIT (AHU-2)

1. GENERAL

A. UNIT IS NORMALLY STARTED AND STOPPED REMOTELY AT THE DDC. H-O-A SWITCH SHALL BE KEPT IN THE "AUTO" POSITION. "HAND" AND "OFF" POSITIONS SHALL BE USED ONLY FOR MAINTENANCE. WHEN THE UNIT IS "OFF" D-1 SHALL BE FULLY CLOSED. WHEN THE UNIT IS "ON" D-1 SHALL BE OPEN TO ITS POSITION. DAMPER SHALL MODULATE IN ACCORDANCE WITH THE FOLLOWING SEQUENCE:
2. SCHEDULED

A. THE UNIT SHALL RUN BASED ON THE FOLLOWING TENTATIVE ADJUSTABLE SCHEDULE:

a. MORNING START-UP

MONDAY - FRIDAY

4:00AM - 7:00AM (ADJ)

SATURDAY - SUNDAY

4:00AM - 7:00AM (ADJ)

b. MONDAY - FRIDAY

6:00AM - 7:00PM (ADJ)

6:00AM - 7:00PM (ADJ)

c. SATURDAY - SUNDAY

UNOCCUPIED MODE

7:00PM - 8:00AM (ADJ)

7:00PM - 8:00AM (ADJ)

B. OPTIMAL START SHALL START PRIOR TO SCHEDULED OCCUPANCY BASED ON THE TIME NECESSARY FOR THE ZONES TO REACH THEIR OCCUPIED SETPOINTS. THE START TIME SHALL AUTOMATICALLY ADJUST BASED ON CHANGES IN OUTSIDE AIR TEMPERATURE AND ZONE TEMPERATURES.
3. TEMPERATURE CONTROL

A. SUPPLY AIR TEMPERATURE, SENSED BY T-2, SHALL BE MAINTAINED AT SETPOINT V-1 OR V-2 IN SEQUENCE.
4. PREHEATING COIL STEAM VALVES:

A. THE CONTROLLER SHALL MODULATE THE STEAM PREHEAT COIL STEAM VALVE TO MAINTAIN THE DISCHARGE AIR SETPOINT.

B. THE PREHEATING SHALL BE ENABLED WHENEVER:

a. OUTSIDE AIR TEMPERATURE IS LESS THAN 65°F (ADJ.).

b. AND THE HEATING IS ACTIVE.

c. AND COOLING IS NOT ACTIVE.

d. AND THE SUPPLY FAN STATUS IS ON.
4. COOLING VALVE:

A. THE CONTROLLER SHALL MAINTAIN THE DISCHARGE AIR TEMPERATURE SETPOINT.

B. THE COOLING SHALL BE ENABLED WHENEVER:

a. OUTSIDE AIR TEMPERATURE IS GREATER THAN 60°F (ADJ.).

b. AND THE SUPPLY FAN STATUS IS ON.

c. AND THE HEATING IS NOT ACTIVE.

d. DISCHARGE AIR TEMPERATURE IS ABOVE DISCHARGE AIR TEMPERATURE SETPOINT +1°F(ADJ.)
5. AIR FLOW CONTROL

A. THE EXHAUST FAN (EF-500W) WILL RUN WHENEVER THE SUPPLY FAN IS RUNNING.
6. FREEZE PROTECTION

A. IF THE AIR TEMPERATURE AS SENSED BY T-2 FALLS BELOW 40°F, AN ALARM SIGNAL SHALL INDICATE AT THE DDC. IF THIS TEMPERATURE FALLS BELOW 35°F, AS SENSED BY THE TSL, THE SUPPLY AND RETURN FANS SHALL SHUT DOWN AND A CRITICAL ALARM SHALL INDICATE AT THE DDC. TSL SHALL BE HARDWIRED TO THE SUPPLY FAN VFD AND UNIT SHALL BE SHUTDOWN IN HAND, AUTO OR BYPASS MODE. TSL WILL REQUIRE MANUAL RESET AT THE DEVICE. DURING FAN SHUTDOWN, T-2 SENSOR MODULATE PREHEAT VALVE TO MAINTAIN 60°F (ADJ.).

B. SUPPLY FANS SHALL RESTART AND SMOKE DAMPERS SHALL OPEN WHEN FIRE ALARM CIRCUIT IS RESET.
7. AUTOMATIC SHUTDOWN/RESTART

A. WHEN SMOKE IS DETECTED BY DUCT SMOKE DETECTOR, DSD, THE SUPPLY FANS SHALL SHUT "OFF" AND AN ALARM SIGNAL SHALL BE TRANSMITTED TO THE FIRE ALARM SYSTEM. ALL SMOKE DAMPERS IN THE SUPPLY AND RETURN DUCTS SHALL CLOSE. (HARDWIRE CONNECTION FROM FIRE RELAY AND THE VFD SAFETY CIRCUIT.)
8. EMERGENCY CONSTANT SPEED OPERATION

A. UPON FAILURE OF THE VFD, THE SUPPLY FANS SHALL BE STARTED/STOPPED MANUALLY AT THE DDC THROUGH THE BY-PASS STARTER. FANS SHALL THEN BE OPERATED AT CONSTANT SPEED.
9. ALARMS

A. PROVIDE ALARMS FOR SUPPLY FAN VFD FAULT, SUPPLY FAN FAILURE, (COMMANDED ON BUT "ON" BUT THE STATUS IS "OFF", SUPPLY FAN RUNNING IN HAND (COMMANDED "OFF" BUT THE STATUS IS "ON", AND HIGHER PRE FILTER AND FINAL FILTER DIFFERENTIAL STATIC PRESSURES.

B. IF THE DISCHARGE AIR TEMPERATURE IS ABOVE DISCHARGE AIR SETPOINT +5°F (ADJ.) FOR GREATER THAN 5 MINUTES, AN ALARM SHALL BE SIGNALLED TO THE DDC SYSTEM.
10. SUPPLY AIR SMOKE DETECTION:

A. THE UNIT SHALL SHUT DOWN AND GENERATE AN ALARM UPON RECEIVING A SUPPLY AIR SMOKE DETECTOR STATUS.
- REMARKS:

A. LOCATE OUTSIDE SENSOR ON THE EXTERIOR NORTH SIDE OF THE BUILDING. LOCATE OUT OF ANY HEAT SOURCE RELATED EQUIPMENT. COORDINATE FINAL LOCATION WITH COR/BUILDING ENGINEER AND ALL MANUFACTURER'S RECOMMENDATIONS.

AIR HANDLING UNIT POINT LIST

	HARDWARE POINTS				SOFTWARE POINTS					
POINT NAME	AI	AO	BI	BO	AV	BV	SCHED	TREND	ALARM	SHOW ON GRAPHIC
SUPPLY AIR TEMPERATURE, T-2	X							X		X
OUTSIDE AIR TEMPERATURE, T-1	X							X		X
SUPPLY FAN VFD SPEED 1		X						X		X
SUPPLY FAN VFD FAN STATUS 1			X					X	X	X
SUPPLY FAN VFD FAULT / FAILURE 1			X			X		X	X	X
SUPPLY FAN VFD HOA STATUS 1						X		X		X
COOLING VALVE (V-1)		X						X		X
PREHEATING STEAM VALVE (V-2)		X						X		X
HIGH STATIC SHUTDOWN			X					X	X	X
SUPPLY AIR TEMPERATURE SETPOINT						X		X		X
SUPPLY AIR STATIC PRESSURE SETPOINT						X		X		X
FREEZESTAT			X					X	X	X
PREFILTER DIFFERENTIAL PRESSURE	X							X		X
HIGH SUPPLY AIR TEMPERATURE									X	
LOW SUPPLY AIR TEMPERATURE									X	
PREFILTER CHANGE REQUIRED									X	
HIGH SUPPLY AIR STATIC PRESSURE									X	
LOW SUPPLY AIR STATIC PRESSURE									X	
SUPPLY FAN FAILURE									X	
SUPPLY FAN IN HAND									X	

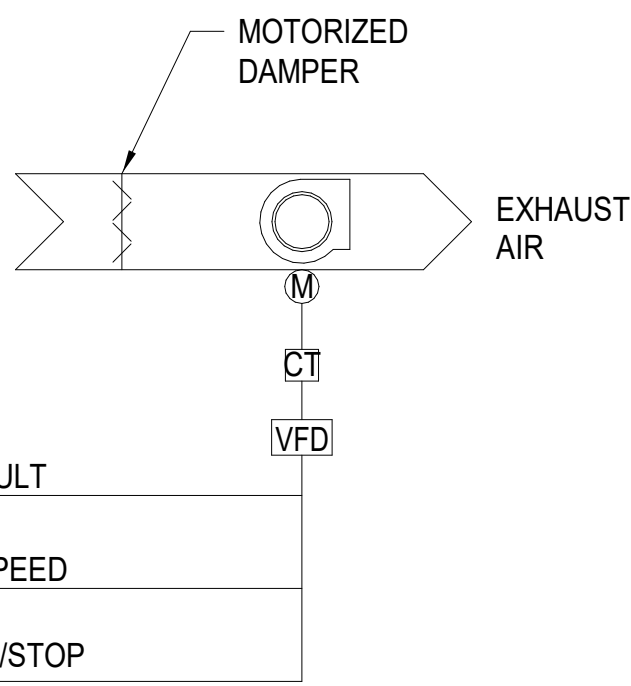

2 EXHAUST AIR CONTROL DIAGRAM (EF-500W)

RUN CONDITIONS - CONTINUOUS:  
THE FAN EF-500W SHALL BE INTERLOCKED TO RUN WHENEVER AHU-2 RUNS UNLESS SHUTDOWN ON SAFETIES.

FAN:  
THE FAN SHALL HAVE A USER DEFINABLE (ADJ.) MINIMUM RUNTIME.

EXHAUST AIR DAMPER:  
THE EXHAUST AIR DAMPER SHALL OPEN ANYTIME THE UNITS RUNS AND SHALL CLOSE ANYTIME THE UNIT STOPS. THE EXHAUST AIR DAMPER SHALL CLOSE 30 SEC (ADJ.) AFTER THE FAN STOPS.

ALARMS SHALL BE PROVIDED AS FOLLOWS:  
• DAMPER FAILURE: COMMANDED OPEN, BUT THE STATUS IS CLOSED.  
• DAMPER IN HAND: COMMANDED CLOSED, BUT THE STATUS IS OPEN.

FAN STATUS:  
THE CONTROLLER SHALL MONITOR THE FAN STATUS.

ALARMS SHALL BE PROVIDED AS FOLLOWS:  
• FAN FAILURE: COMMANDED ON, BUT THE STATUS IS OFF.  
• FAN IN HAND: COMMANDED OFF, BUT THE STATUS IS ON.  
• FAN RUNTIME EXCEEDED: FAN STATUS RUNTIME EXCEEDS A USER DEFINABLE LIMIT (ADJ.).

EXHAUST FAN POINTS LIST (EF-500W)

	HARDWARE POINTS				SOFTWARE POINTS					
POINT NAME	AI	AO	BI	BO	AV	BV	SCHED	TREND	ALARM	SHOW ON GRAPHIC
FAN VFD SPEED	X							X		X
DAMPER STATUS		X						X		X
FAN STATUS			X					X		X
FAN VFD FAULT			X						X	
FAN VFD STATUS			X					X		X
DAMPER				X				X		X
FAN START/STOP				X				X		X
DAMPER FAILURE									X	
FAN FAILURE									X	
FAN IN HAND									X	

100% CONSTRUCTION DOCUMENTS SUBMISSION	07/23/2021
Revisions:	Date:

CONSULTANT

ARCHITECT/ENGINEER OF RECORD

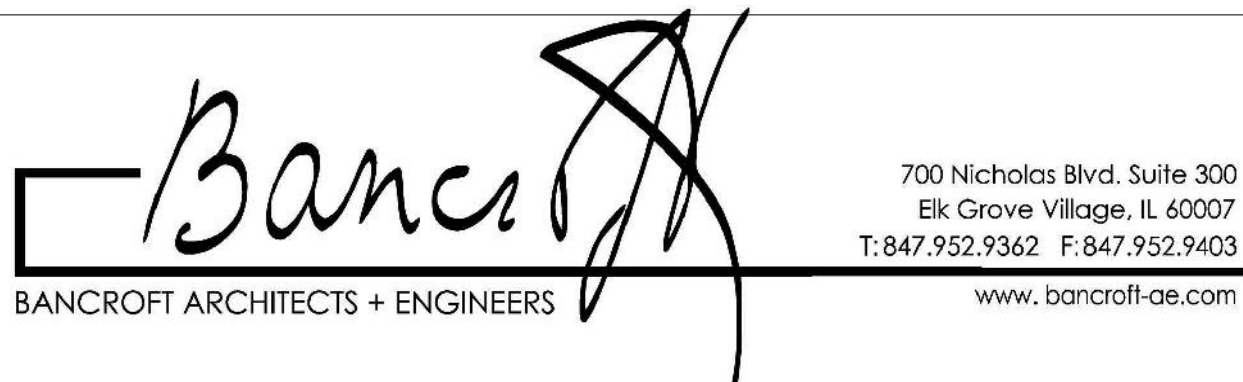

STAMP

Office of  
Construction  
and Facilities  
Management



U.S. Department  
of Veterans Affairs

Drawing Title  
MECHANICAL CONTROLS

Approved: Project Director

Phase

100% CONSTRUCTION  
DOCUMENTS

FULLY SPRINKLERED

VA CONTRACT NO: 36C24519C0171

Project Title  
RENOVATE/UPGRADE NUTRITION &  
FOOD SERVICE KITCHEN

Location  
MARTINSBURG VA MEDICAL CENTER

Issue Date  
07/23/21

Checked  
RAH

Drawn  
TH

Project Number  
613-19-103  
Building Number  
500

Drawing Number  
M706

A

B

C

D

E

F

A

B

C

D

E

F

A

B

C

D

E

F

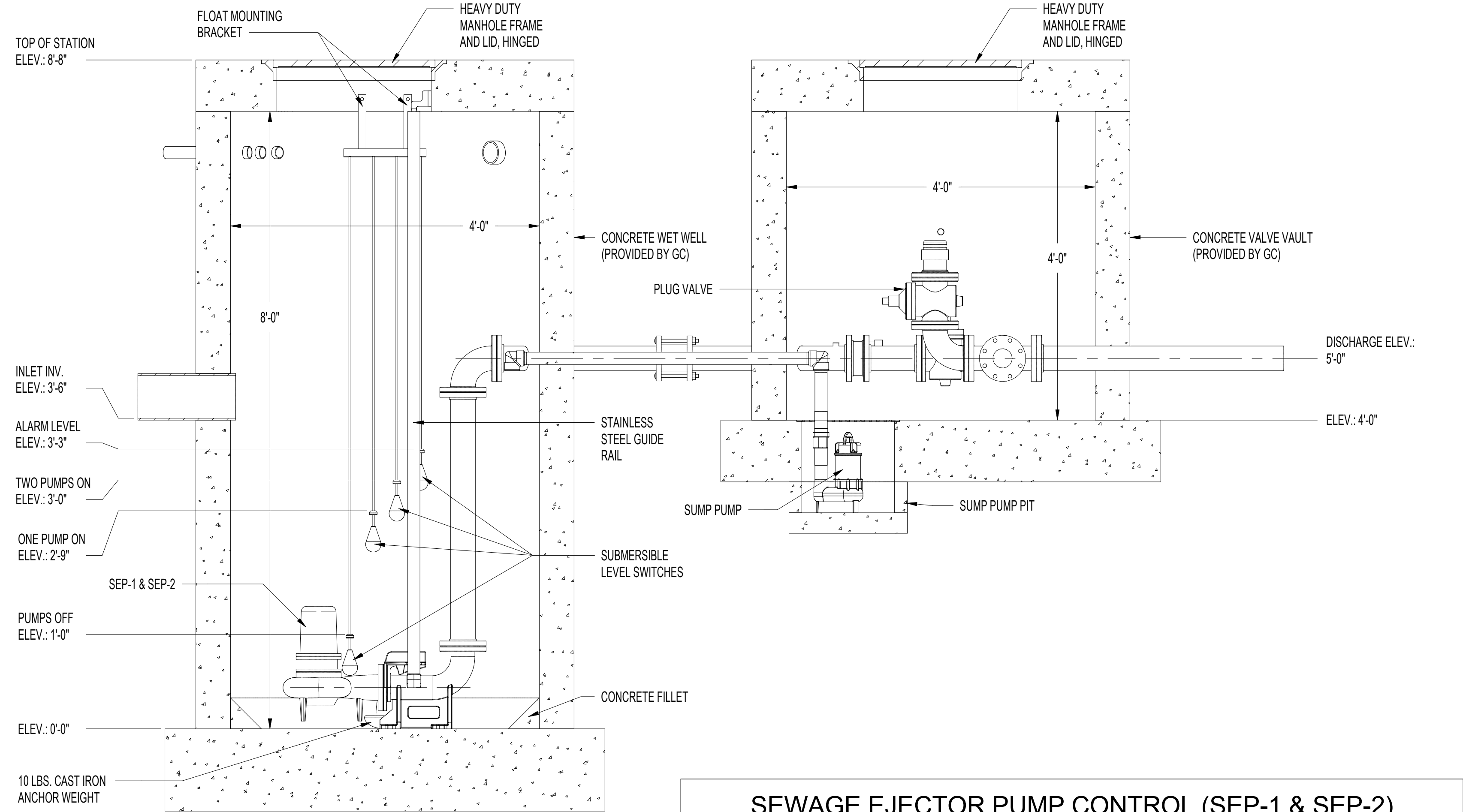

SEWAGE EJECTOR PUMP CONTROL (SEP-1 & SEP-2)										
POINT NAME	HARDWARE POINTS				SOFTWARE POINTS					
	AI	AO	BI	BO	AV	BV	SCHED	TREND	ALARM	SHOW ON GRAPHIC
HIGH LEVEL ALARM			X						X	X
CONTROL PANEL ALARM			X						X	X
PUMP-1 FAILURE			X						X	
PUMP-2 FAILURE			X						X	X

THE REMOTE MOUNTED CONTROL PANEL HAS A LOCAL ALARM AND HORN AND DRY CONTACTS FOR BAS ALARM INTERFACE. FROM THE CONTROL PANEL TRANSFORMER SIDE, THE 24 VOLT CONTROLLER SIGNALS PERFORM THE PUMP SEQUENCES (LEAD / LAG AND STAGES) FROM THE FOUR FLOAT SWITCHES LOCATED IN THE EJECTOR BASIN.

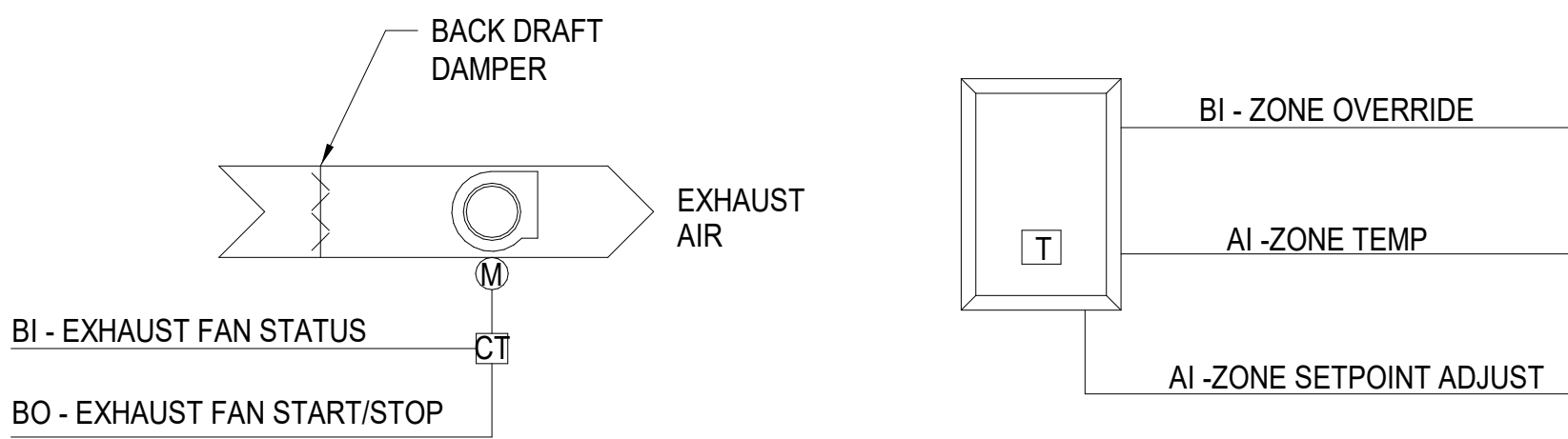
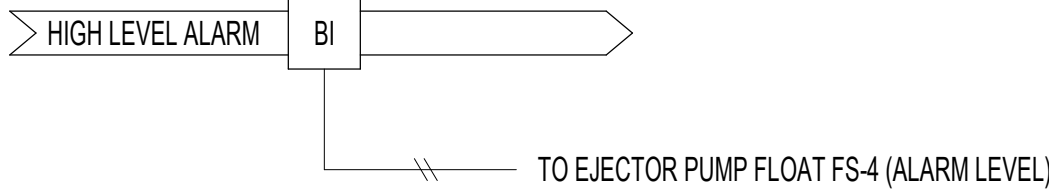

### 1 EXHAUST AIR CONTROL DIAGRAM (EF-CU89)

RUN CONDITIONS - CONTINUOUS:  
THE UNITS SHALL BE CONTINUOUSLY ENABLED TO MAINTAIN A ZONE TEMPERATURE COOLING SETPOINT OF 85°F (ADJ.)

ALARMS SHALL BE PROVIDED AS FOLLOWS:

- HIGH ZONE TEMP: IF THE ZONE TEMPERATURE IS GREATER THAN THE COOLING SETPOINT BY A USER DEFINABLE AMOUNT (ADJ.).

FAN:  
THE FAN SHALL RUN ANYTIME THE ZONE TEMPERATURE RISES BELOW COOLING SETPOINT, UNLESS SHUTDOWN ON SAFETIES. THE FAN SPEEDS SHALL BE INDEXED AS FOLLOWS:

- LOW SPEED SHALL RUN ANYTIME THE ZONE TEMPERATURE RISES ABOVE SETPOINT.
- MEDIUM SPEED SHALL RUN ANYTIME THE ZONE TEMPERATURE RISES FURTHER ABOVE SETPOINT BY A USER DEFINABLE AMOUNT (ADJ.).
- HIGH SPEED SHALL RUN ANYTIME THE ZONE TEMPERATURE RISES EVEN FURTHER ABOVE SETPOINT BY A USER DEFINABLE AMOUNT (ADJ.).

EXHAUST AIR DAMPER:  
THE EXHAUST AIR DAMPER SHALL OPEN ANYTIME THE EXHAUST FAN UNIT IS CALLED TO RUN AND SHALL CLOSE ANYTIME THE UNIT STOPS. THE EXHAUST AIR DAMPER SHALL CLOSE 30 SEC (ADJ.) AFTER THE FAN STOPS.

ALARMS SHALL BE PROVIDED AS FOLLOWS:

- DAMPER FAILURE: COMMANDED OPEN, BUT THE STATUS IS CLOSED.
- DAMPER IN HAND: COMMANDED CLOSED, BUT THE STATUS IS OPEN.

FAN STATUS:  
THE CONTROLLER SHALL MONITOR THE FAN STATUS.

ALARMS SHALL BE PROVIDED AS FOLLOWS:

- FAN FAILURE: COMMANDED ON, BUT THE STATUS IS OFF.
- FAN IN HAND: COMMANDED OFF, BUT THE STATUS IS ON.
- FAN RUNTIME EXCEEDED: FAN STATUS RUNTIME EXCEEDS A USER DEFINABLE LIMIT (ADJ.).

EXHAUST FAN POINTS LIST (EF-CU89)										
POINT NAME	HARDWARE POINTS				SOFTWARE POINTS					
	AI	AO	BI	BO	AV	BV	SCHED	TREND	ALARM	SHOW ON GRAPHIC
ZONE TEMPERATURE	X							X		X
FAN STATUS			X					X		X
EXHAUST AIR DAMPER				X				X		X
FAN HIGH SPEED				X				X		X
FAN MEDIUM SPEED				X				X		X
FAN LOW SPEED				X				X		X
COOLING SETPOINT					X				X	
FAN FAILURE									X	
FAN IN HAND									X	
HIGH ZONE TEMPERATURE									X	

### 2 DUPLEX SEWAGE EJECTOR CONTROL DIAGRAM

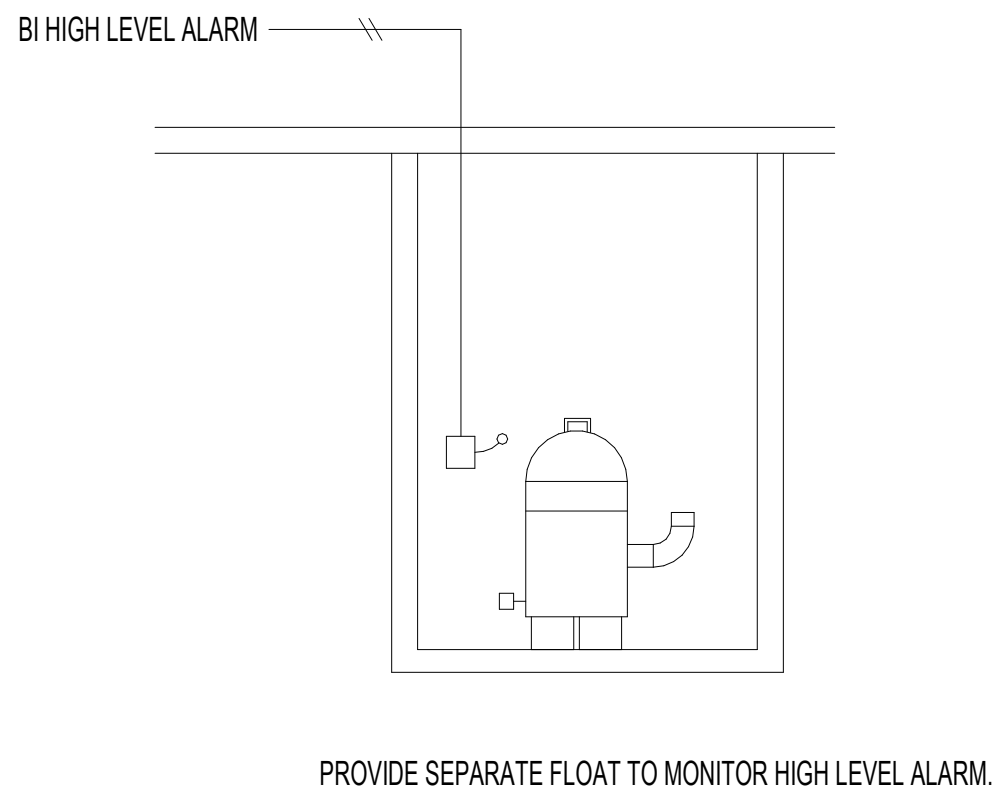

SUMP PUMP SYSTEM POINTS LIST										
POINT NAME	HARDWARE POINTS				SOFTWARE POINTS					
	AI	AO	BI	BO	AV	BV	SCHED	TREND	ALARM	SHOW ON GRAPHIC
HIGH LEVEL ALARM			X					X		X

### 3 SUMP PUMP CONTROL DIAGRAM

		CONSULTANT	ARCHITECT/ENGINEER OF RECORD	STAMP	Office of Construction and Facilities Management	Drawing Title MECHANICAL CONTROLS	Phase 100% CONSTRUCTION DOCUMENTS	Project Title RENOVATE/UPGRADE NUTRITION & FOOD SERVICE KITCHEN	Project Number 613-19-103
					VA U.S. Department of Veterans Affairs	Approved: Project Director	FULLY SPRINKLERED	Location MARTINSBURG VA MEDICAL CENTER	Building Number 500
100% CONSTRUCTION DOCUMENTS SUBMISSION	07/23/2021							Issue Date 07/23/21	Drawing Number M707
Revisions:	Date:							Checked RAH	Drawn TE