



BAYOU TECHE
EAST AND WEST CALUMET FLOODGATE
APPROACH CHANNELS MAINTENANCE DREDGING
ST. MARY PARISH, LOUISIANA.

SOLICITATION NO.: W912P822B0061

APPROVED BY:

 Digitally signed by COX.DAVID.BRANDON
SCOTT.1238830504
Date: 2022.06.16 11:45:09 -05'00'

DISTRICT COMMANDER

APPROVAL RECOMMENDED BY:

BINET.JASON.ALLA
N.1119446399

TL CIVIL BRANCH
BECK.DAVID.ALLEN.1245 Digitally signed by
182593 BECK.DAVID.ALLEN.1245182593
Date: 2022.06.13 14:33:41 -0500'

CHIEF	CIVIL	BRANCH
-------	-------	--------

Digitally signed by
DUNN, CHRISTOPHER, LESLIE. 1244566185
Date: 2022.06.13 15:02:57 -05'00'

CHIEF ENGINEERING DIVISION

BAYOU TECHE EAST AND WEST CALUMET FLOODGATES APPROACH CHANNELS MAINTENANCE DREDGING ST. MARTY PARISH, LOUISIANA		U.S. ARMY CORPS OF ENGINEERS NEW ORLEANS DISTRICT NEW ORLEANS, LOUISIANA		DESIGNED BY: TYLER J. MILLER	DATE: SEPTEMBER 2022
		DWN BY: T.J.M.	OKD BY: T.J.M.	SOLICITATION NO.: W912P822B0081	
		SUBMITTED BY: JASON A. BINET	CONTRACT NO.: W912P822C		
		PLOT SCALE: 1:1	PLOT DATE: 07 JUN 2022	FILE NUMBER: W912P822C	
		ED-22-025	SIZE: 1:1	FILE NAME:	

----- CHANNEL CENTERLINE
----- BOTTOM EDGE OF CUT (B.E.C.)

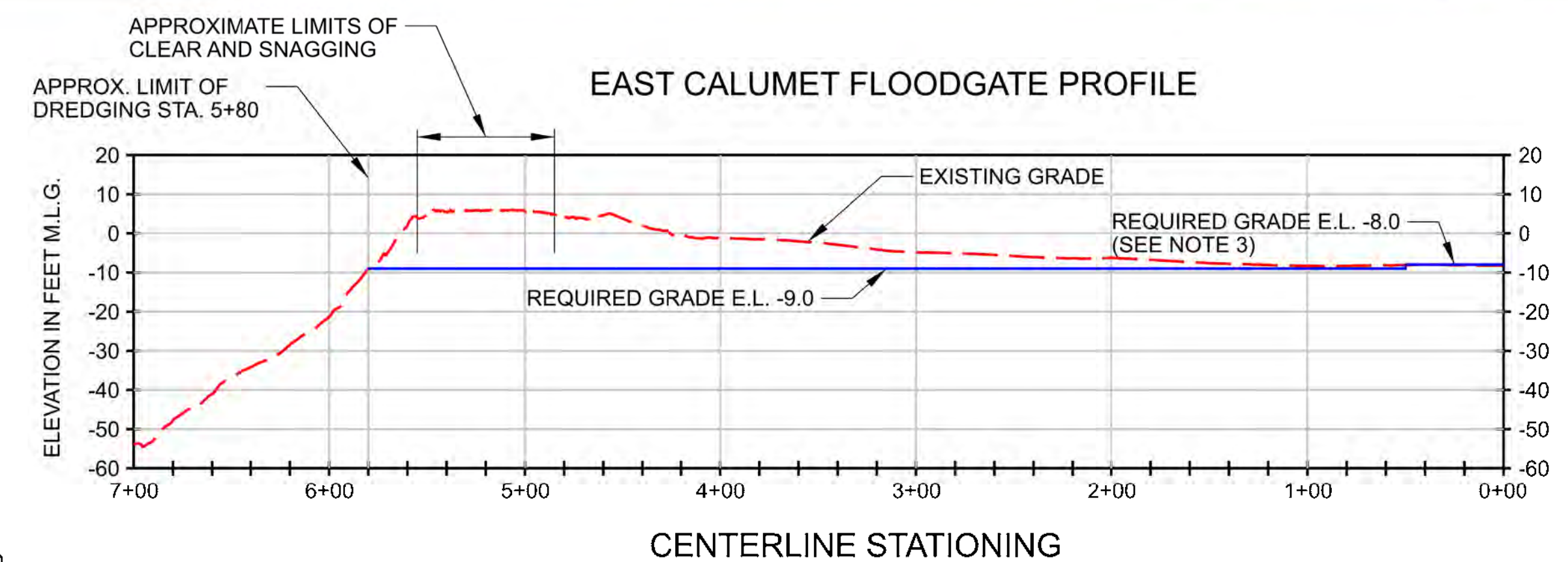
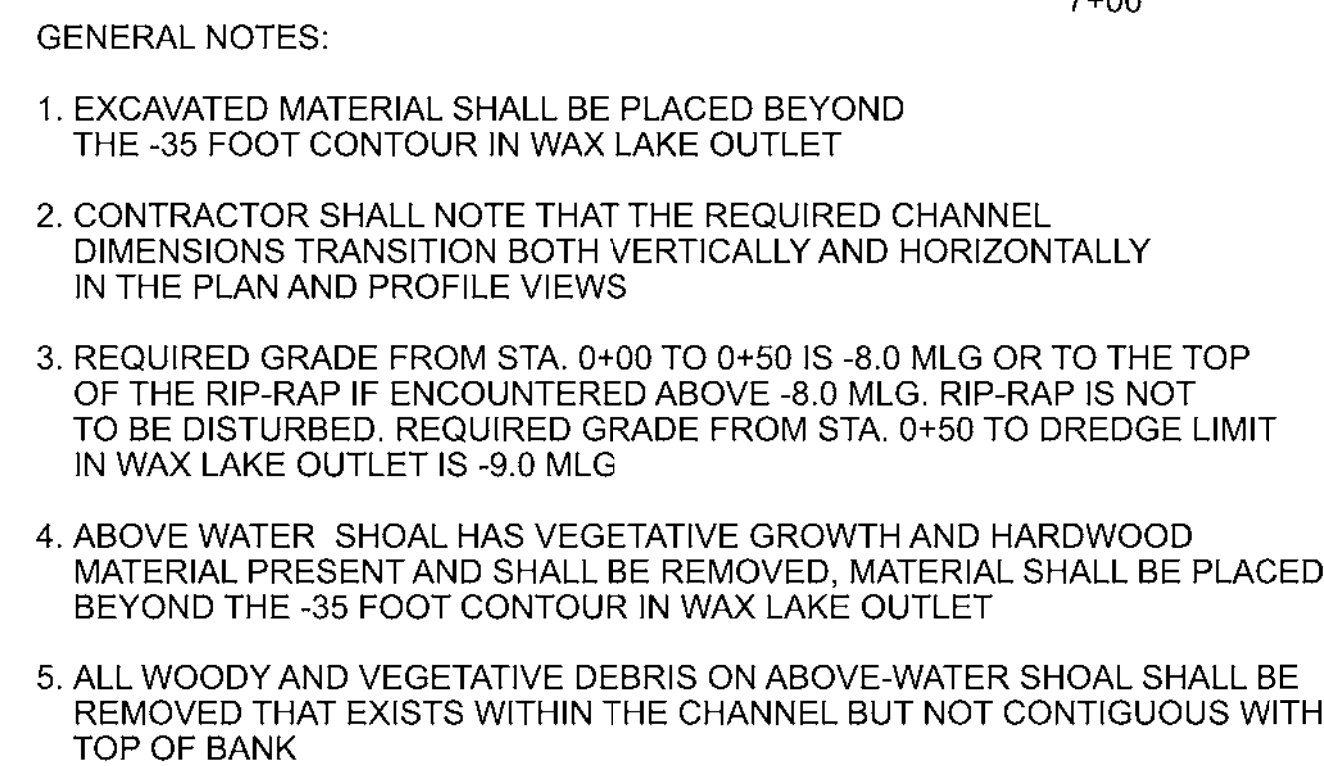
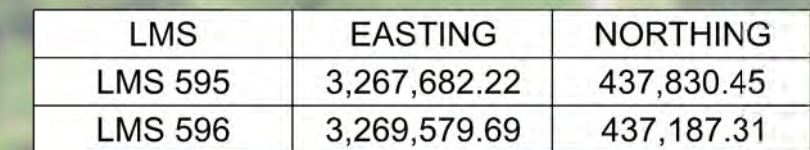
[illegible][illegible]

EAST AND WEST CALUMET FLOODGATE
PLAN AND PROFILE

SHEET
IDENTIFICATION
C-01

A

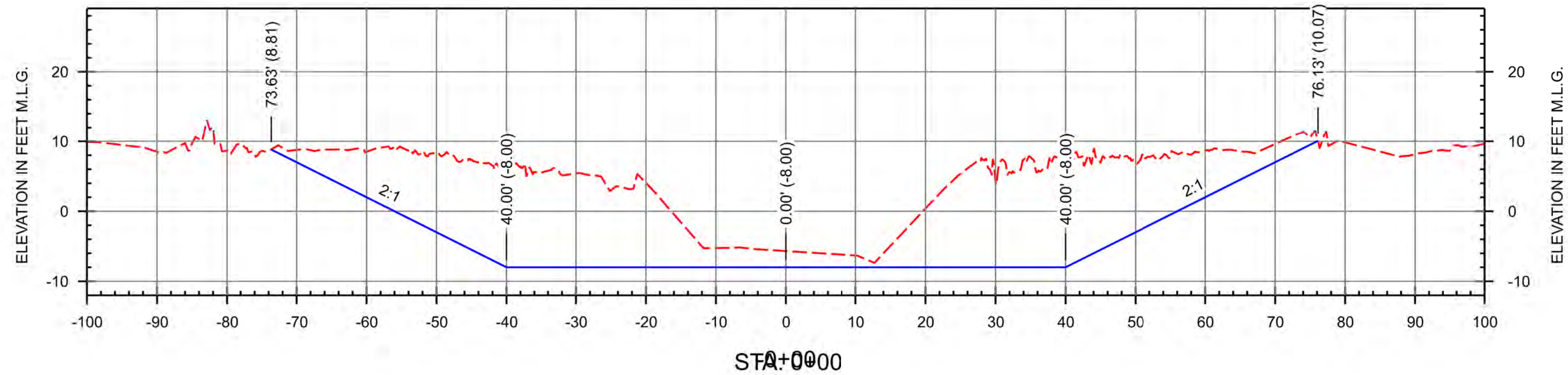

1. ALL AZIMUTHS ARE REFERENCED FROM 0 TO NORTH
2. CHANNEL CONDITIONS SHOWN ARE REFLECTIVE OF SURVEY DATED 17 SEPTEMBER 2019
3. ZERO DISTANCE REFERENCES THE CHANNEL CENTERLINE
4. REQUIRED GRADE FROM STA. 0+00 TO STA. 0+50 IS -8.0' M.L.G.
REQUIRED GRADE FROM STA. 0+50 TO DREDGE LIMIT IS -9.0' M.L.G.

 EXISTING GRADE
 REQUIRED GRADE/TEMPLATE

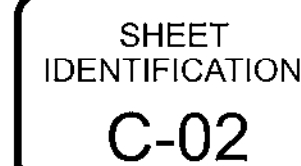

A

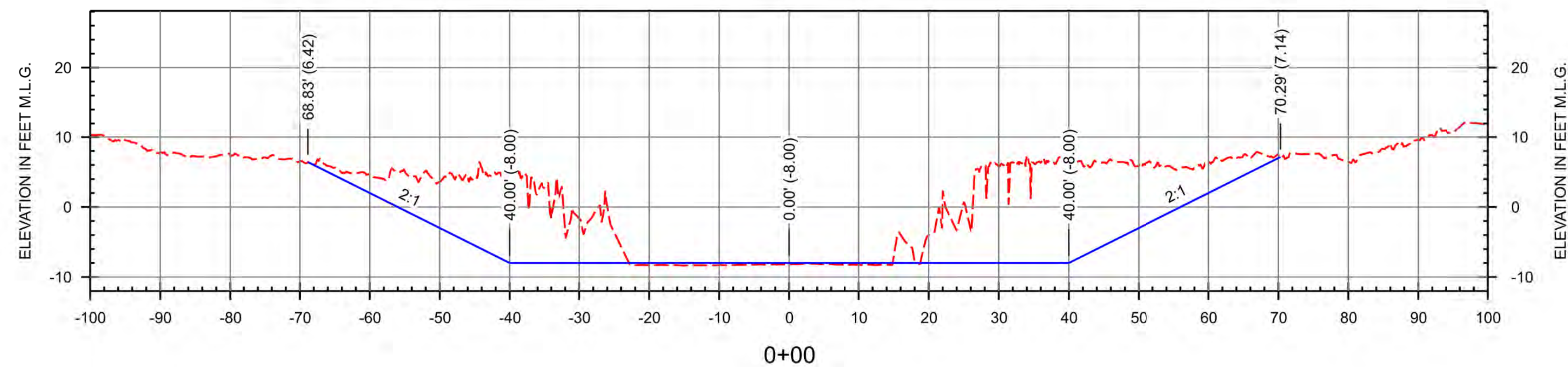
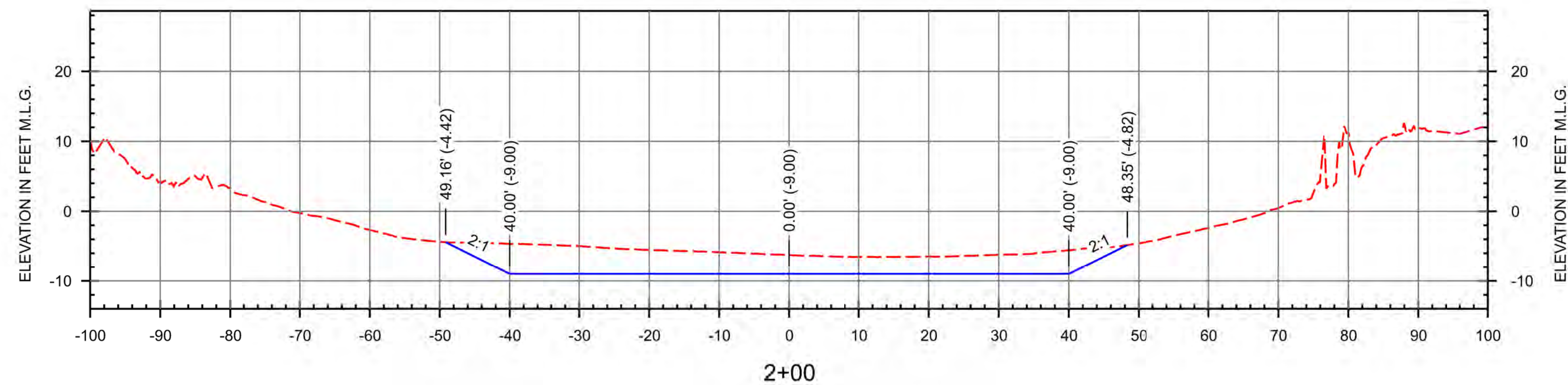
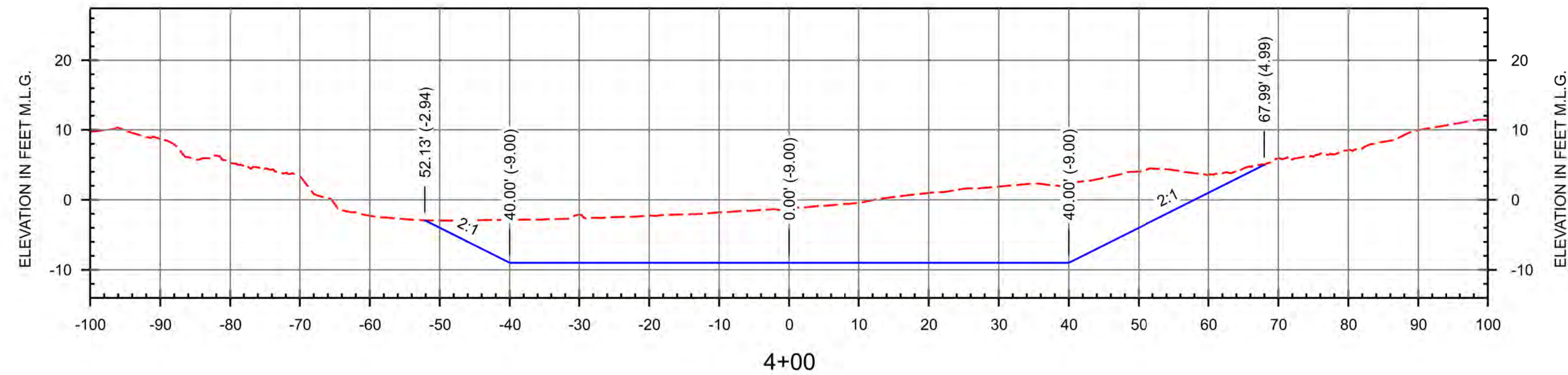

1. ALL AZIMUTHS ARE REFERENCED FROM 0 TO NORTH
2. CHANNEL CONDITIONS SHOWN ARE REFLECTIVE OF SURVEY DATED 17 SEPTEMBER 2019
3. ZERO DISTANCE REFERENCES THE CHANNEL CENTERLINE
4. REQUIRED GRADE FROM STA. 0+00 TO STA. 0+50 IS -8.0' M.L.G.
REQUIRED GRADE FROM STA. 0+50 TO DREDGE LIMIT IS -9.0' M.L.G.

 EXISTING GRADE
 REQUIRED GRADE/TEMPLATE

