

**US Army Corps
of Engineers**
Louisville District

Solicitation For

Repair Aircraft Maintenance B1455 for MH-139, Maxwell AFB, AL

P2: 496395

Design-Bid-Build

**Specifications - SID
Certified Final Design**

**29 December 2022
W912QR23R0003**

**ARIMS: 200A
Disposition: Maintain for 15yrs after construction**

TABLE OF CONTENTS

MAXWELL AIR FORCE BASE, ALABAMA
REPAIR AIRCRAFT MAINTENANCE B1455 FOR
MH-139
PROJECT NUMBER: PNQS21B1455, P2#: 496395

DESIGNER OF RECORD:
JACOBS
777 MAIN STREET, FORT WORTH, TX 76102
CONTACT: JERI CHAMPINE

STRUCTURAL INTERIOR DESIGN

| | |
|---|-------|
| Design Narrative | Tab 1 |
| Finish Plans | Tab 2 |
| Finish Material Legend / Room Finish Schedule | Tab 3 |
| Signage Plans, Details & Schedule | Tab 4 |
| Interior Elevations & Details | Tab 5 |
| Furniture Footprint Plans | Tab 6 |
| Reflected Ceiling Plans | Tab 7 |
| Interior Finish Boards | Tab 8 |

FY21 Repair Aircraft Maintenance B1455 For MH-139 Maxwell AFB, AL

PREPARED BY: Machelles Above
DATE: November 23, 2022
SUBJECT: Interior Design Narrative

Codes, Standards, and Regulations

- ANSI/BIFMA Safety and Performance Standards for Furniture (2011)
- ASTM D 2047; Test for Slip Resistance of Hard Surfaces
- ETL 07-4 – Air Force Carpet Standard
- NFPA 260 – Methods of Tests and Classification System for Cigarette Ignition Resistance of Components (2009)
- NFPA 261 – Method of Test for Determining Resistance of Mock-up Upholstered Furniture Material Assemblies to Ignition by Smoldering Cigarettes (2009)
- NFPA 705 – Field Flame Test for Textiles and Films
- UFC 3-120-01 – Design, Sign Standards, with Change 3, 12 Dec 2017
- UFC 3-120-10 – Interior Design (2018)
- Wyzenbeek Abrasion Resistance Test
- Air Force Reserve Command Handbook 32-1001

General

This project involves the renovation of the Repair Aircraft Maintenance Hanger, B1455 located at Maxwell Air force Base, AL. Included in the renovation is the existing hanger administration spaces. Additionally, the project includes a newly constructed admin space with supporting classrooms, mission planning space, administrative areas, and other support spaces.

Comprehensive Interior Design

The Comprehensive Interior Design (CID) package includes Structural Interior Design (SID) and Furniture, Fixture & Equipment (FF&E). The goal of the CID is to provide a functional, durable, visually appealing facility to enhance the User's working environment. Finishes in the SID and FF&E package are coordinated to create a unified, cohesive facility.

Structural Interior Design

Structural interior design includes all building finishes, built-in casework, window coverings, and signage.

Administrative and training areas will receive carpet tile flooring with resilient base, painted gypsum board walls, and acoustical ceiling tile.

Corridors will receive LVT flooring and resilient base. Walls are a light neutral color. Corridor ceilings have a combination of high NRC white acoustical tile with a few painted gypsum board soffits.

Wall protection will include corner guards at all outside corners throughout the facility.

Window shades are used throughout the facility except at entry vestibules and corridors.

Restrooms will receive porcelain tile flooring and walls, metal cove base, and moisture resistant painted gypsum board ceilings. Toilet compartments will be durable solid core phenolic. Lavatories will have solid surface countertops with a removable plastic laminate apron panel.

The break room will receive LVT flooring and resilient base, painted gypsum board walls, and acoustical ceiling tile. Casework will be plastic laminate with solid surface countertops and porcelain mosaic tile backsplash.

Simulator areas will have epoxy flooring and utility areas such as electrical/ mechanical rooms will have sealed concrete floors, resilient base, painted gypsum board walls, and painted open structure above. The telecommunication room will have the same finishes except with static control flooring. Janitor's closets will have sealed concrete flooring with resilient base, a water-resistant wainscot with paint above, and painted open structure ceilings.

Furniture, Fixtures, & Equipment (Bid Option)

FF&E for this project is a bid option and includes freestanding modular desk systems, systems furniture with powered and non-powered panels, storage, seating, and tables. All desks and workstations will have trash and recycle bins. Desks and workstations will have plastic laminate worksurfaces with painted metal storage units.

The General Contractor is responsible for all electrical connections from the FF&E to the building.

Government furnished equipment for this project includes break room appliances, flat screen TV monitors with wall brackets, and copiers/printers.

[illegible]

| | |
|-----------------------------|----------------------------|
| DESIGNED BY: M. M. ABOVE | ISSUE DATE: 23 NOV 2022 |
| DRAWN BY: H. WILSON | SOLICITATION NO.: |
| CHECKED BY: S. LEBEAU | CONTRACT NO.: |
| SUBMITTED BY: | DRAWING CODE.: |
| E. OLNESS | FILE NAME: |
| SIZE: | |

U.S. ARMY CORPS OF ENGINEERS
LOUISVILLE DISTRICT
MAXWELL AIR FORCE BASE

Jacobs
JACOBS ENGINEERING GROUP INC.

MAXWELL AIR FORCE BASE, ALABAMA
REPAIR AIRCRAFT MAINTENANCE B 1455 FOR MH- 139
PROJECT NUMBER: PQQS21B1455, P2#: 496395
OVERALL FINISH PLAN - LEVEL 1

SHEET ID
B1455
IN101

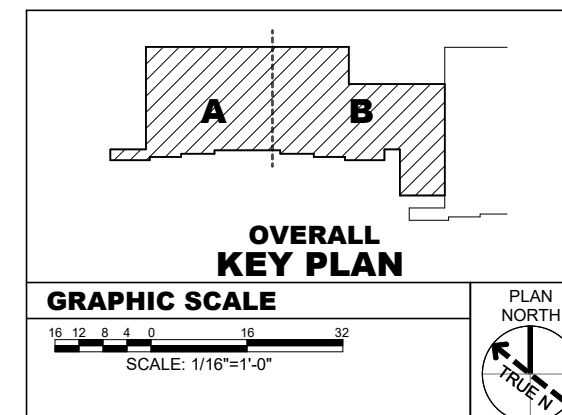



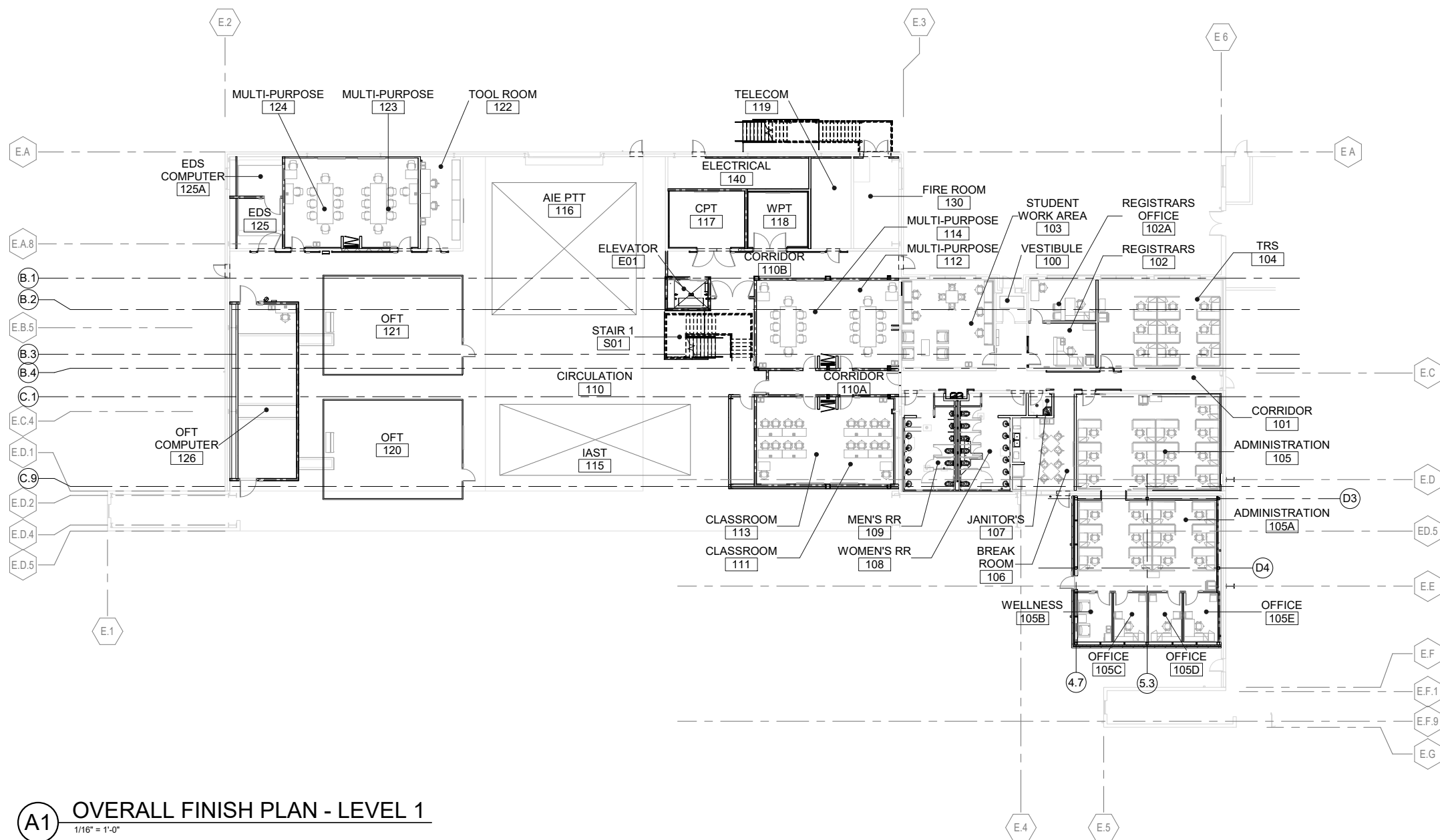



CERTIFIED FINAL DESIGN

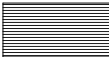

A1 OVERALL FINISH PLAN - LEVEL 1
1/16" = 1'-0"

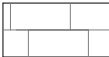

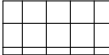
| KEYNOTES | |
|----------|----------------------------|
| 119 | PAINT PT-2. |
| 196 | TRENCH - STEEL COVER PLATE |

| FLOOR FINISH LEGEND | |
|---|-------|
|  | CPT-1 |
|  | CPT-2 |
|  | EXC-1 |
|  | LVT-1 |
|  | PFT-1 |
|  | SC-1 |
|  | SDT-1 |
|  | RAF-1 |
|  | RF-1 |

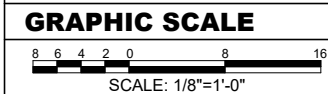
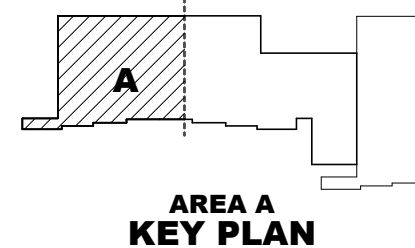
[illegible]

US ARMY CORPS OF ENGINEERS
LOUISVILLE DISTRICT
MAXWELL AIR FORCE BASE

Jacobs
 JACOBS ENGINEERING GROUP INC.
 777 Main Street, Fort Worth, TX 76102
 JACOBS INC #A000513

ISSUE DATE: 23 NOV 2022
 SOLICITATION NO.:
 CONTRACT NO.:
 DRAWING CODE:
 FILE NAME: SIZE: D22044, SHT219201N102

MAXWELL AIR FORCE BASE, ALABAMA
REPAIR AIRCRAFT MAINTENANCE B 1465 FOR MH-139
PROJECT NUMBER: PQ0321B1465, P2#: 496395
PARTIAL FINISH PLAN - LEVEL 1 - AREA A

SHEET ID
B1455
IN102

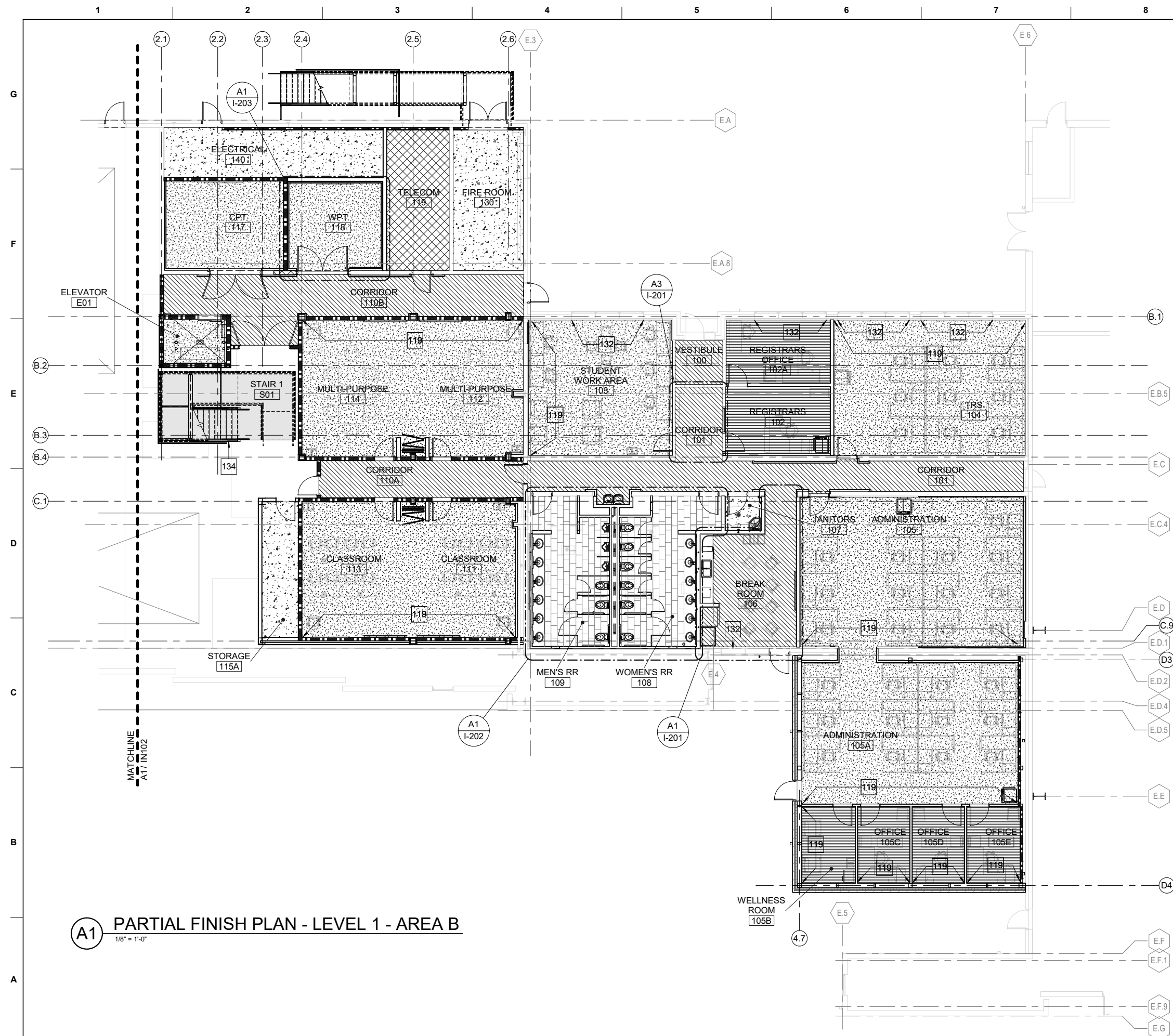

GENERAL NOTES - FINISH PLANS

| | |
|---|--|
| A | FIELD VERIFY ALL DIMENSIONS PRIOR TO ORDERING MATERIALS/FINISHES. |
| B | REFER TO I-601 FOR FINISH LEGEND AND I-602 FOR ROOM FINISH SCHEDULE. |
| C | ALL TRANSITIONS ARE TO OCCUR AT THE CENTERLINE OF THE DOOR, DOORWAY OR CEILING LINE, UNLESS OTHERWISE NOTED. |
| D | REFER TO REFLECTED CEILING PLANS ON AE121 TO AE133 FOR ADDITIONAL INFORMATION. |
| E | APPLY BASE AS SPECIFIED ON ALL WALL TYPES. |
| F | CORNER GUARDS ARE REQUIRED ON ALL OUTSIDE CORNERS |
| G | PAINT EXISTING HANGAR WALLS PT-3 |

KEYNOTES

| | |
|-----|---|
| 119 | PAINT PT-2. |
| 132 | INSTALL WS-1 WINDOW SHADE AT EXTERIOR WINDOWS, UON. |
| 134 | STAIR TREADS/ RISERS RF-1. PAINT HANDRAILS PT-4. |
| 196 | TRENCH - STEEL COVER PLATE |

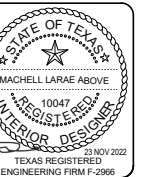

**U.S. Army Corps
of Engineers**
Louisville District ®

[illegible]

| | |
|--------------|-------------|
| FILE NAME: | SIZE: |
| ANSI D 22x34 | 219201IN103 |









LOUISVILLE DISTRICT
MAXWELL AIR FORCE BASE

Jacobs
JACOBS ENGINEERING GROUP INC.
777 Main Street, Fort Worth, TX 76102
JACOBS No. F4295513

REPAIR AIRCRAFT MAINTENANCE B 1455 FOR MH-139
PROJECT NUMBER: PQS21B1455, P2#: 496395
PARTIAL FINISH PLAN - LEVEL 1 - AREA B

SHEET ID
B1455
IN103

FLOOR FINISH LEGEND

| | |
|---|-------|
|  | CPT-1 |
|  | CPT-2 |
|  | EXC-1 |
|  | LVT-1 |
|  | PFT-1 |
|  | SC-1 |
|  | SDT-1 |
|  | RAF-1 |
|  | RF-1 |

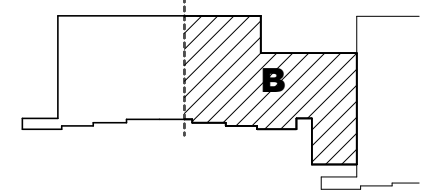

AREA B KEY PLAN

GRAPHIC SCALE

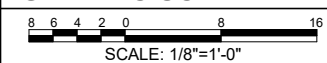

CERTIFIED FINAL DESIGN

[illegible]

| | |
|--------------------------|----------------------------|
| DESIGNED BY: M. ABOVE | ISSUE DATE: 23 NOV 2022 |
| DRAWN BY: H. WILSON | SOLICITATION NO.: |
| CHECKED BY: S. LEBEAU | CONTRACT NO.: |
| SUBMITTED BY: | DRAWING CODE.: |
| E. OLNESS | FILE NAME: |
| SIZE: | |

US ARMY CORPS OF ENGINEERS
LOUISVILLE DISTRICT
MAXWELL AIR FORCE BASE

Jacobs
JACOBS ENGINEERING GROUP, INC.
777 Main Street, Fort Worth, TX 76102

MAXWELL AIR FORCE BASE, ALABAMA
REPAIR AIRCRAFT MAINTENANCE B1465 FOR MH-139
PROJECT NUMBER: PQNS21B1465, P2#: 496395
OVERALL FINISH PLAN - LEVEL 2

SHEET ID
B1455
IN111

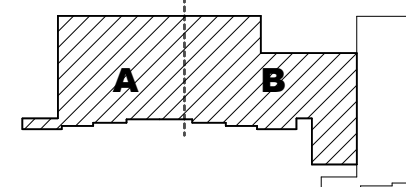

OVERALL KEY PLAN

GRAPHIC SCALE

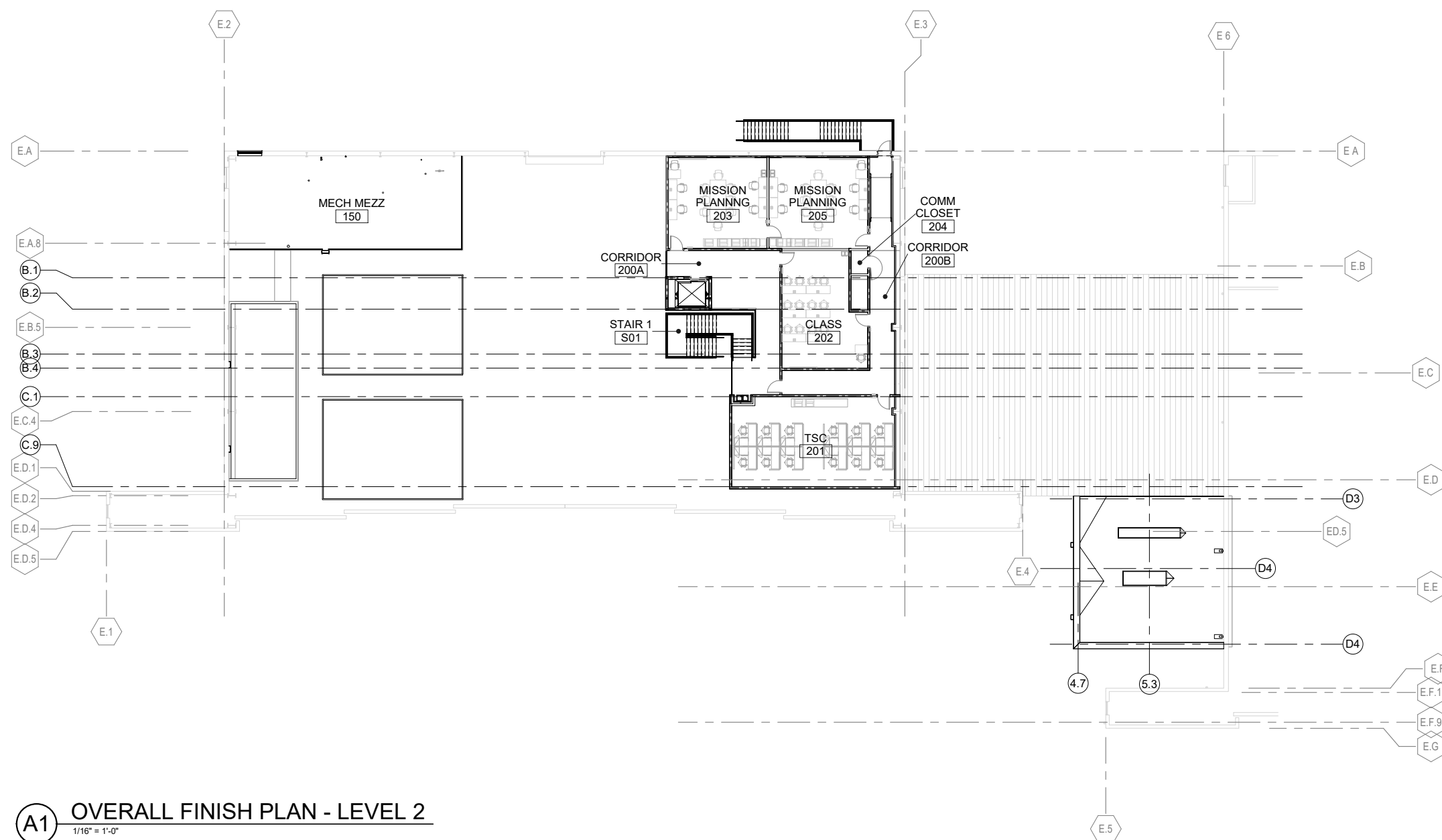
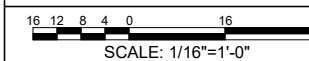

A1 OVERALL FINISH PLAN - LEVEL 2
1/16" = 1'-0"

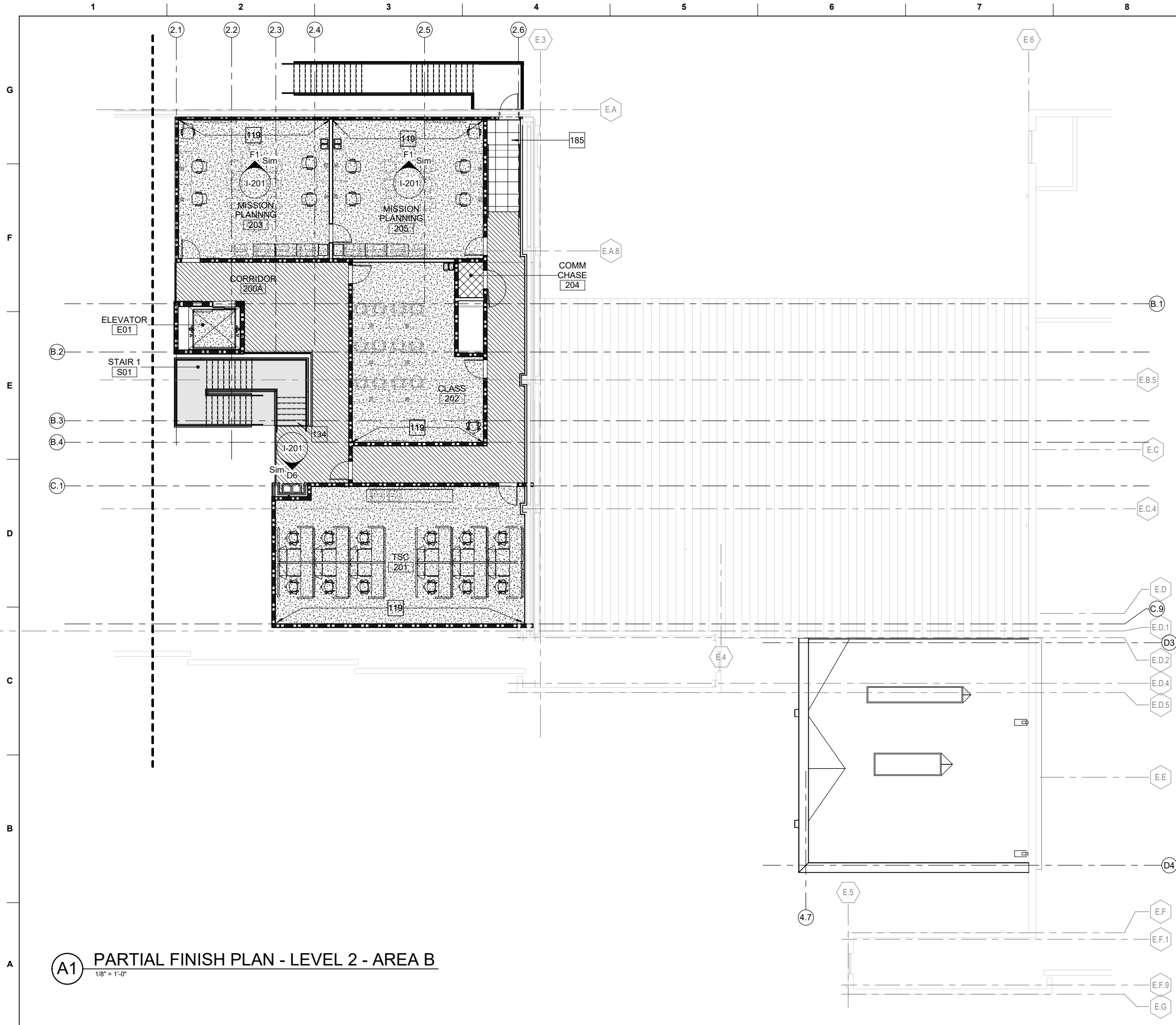

A1 PARTIAL FINISH PLAN - LEVEL 2 - AREA B
1/8" = 1'-0"

GENERAL NOTES - FINISH PLANS

| | |
|---|--|
| A | FIELD VERIFY ALL DIMENSIONS PRIOR TO ORDERING MATERIALS/FINISHES. |
| B | REFER TO I-601 FOR FINISH LEGEND AND I-602 FOR ROOM FINISH SCHEDULE. |
| C | ALL TRANSITIONS ARE TO OCCUR AT THE CENTERLINE OF THE DOOR, DOORWAY OR CEILING LINE, UNLESS OTHERWISE NOTED. |
| D | REFER TO REFLECTED CEILING PLANS ON AE121 TO AE133 FOR ADDITIONAL INFORMATION. |
| E | APPLY BASE AS SPECIFIED ON ALL WALL TYPES. |
| F | CORNER GUARDS ARE REQUIRED ON ALL OUTSIDE CORNERS |
| G | PAINT EXISTING HANGAR WALLS PT-3 |

KEYNOTES

| | |
|-----|--|
| 119 | PAINT PT-2. |
| 134 | STAIR TREADS/ RISERS RF-1. PAINT HANDRAILS PT-4. |
| 185 | RAF-1 FLOORING AT RAMP AND LANDING. |

FLOOR FINISH LEGEND

| | |
|--|-------|
| | CPT-1 |
| | CPT-2 |
| | EXC-1 |
| | LVT-1 |
| | PFT-1 |
| | SC-1 |
| | SDT-1 |
| | RAF-1 |
| | RF-1 |

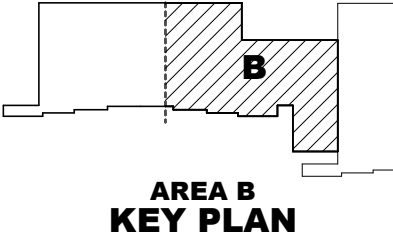

GRAPHIC SCALE

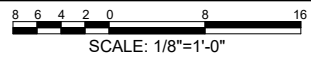

| | |
|---------------------------|------------------------------|
| DESIGNED BY: M. ABOVE | ISSUE DATE: 23 NOV 2022 |
| DRAWN BY: S. LEBEAU | SOLICITATION NO.: |
| CHECKED BY: E. QUINN | CONTRACT NO.: |
| SUBMITTED BY: E. QUINN | DRAWING CODE: |
| FILE NAME: ANSI D 2234 | FILE NAME: SXT121920IN112 |

US ARMY CORPS OF ENGINEERS
LOUISVILLE DISTRICT
MAXWELL AIR FORCE BASE

Jacobs
JACOBS ENGINEERING GROUP INC.
777 JACOBSON BLVD
JACOBS NO. 1828515

MAXWELL AIR FORCE BASE, ALABAMA
REPAIR AIRCRAFT MAINTENANCE B1455 FOR MH-139
PROJECT NUMBER: PNGS21B1455, P2#: 496395
PARTIAL FINISH PLAN - LEVEL 2 - AREA B

SHEET ID
B1455
IN112

[illegible]

| | |
|---------------|-------------------|
| DESIGNED BY: | ISSUE DATE: |
| M. M. ABOVE | 23 NOV 2022 |
| DRAWN BY: | SOLICITATION NO.: |
| H. WILSON | |
| CHECKED BY: | CONTRACT NO.: |
| S. LEBEAU | |
| SUBMITTED BY: | DRAWING CODE.: |
| E. OLNESS | |
| SIZE: | FILE NAME: |

U.S. ARMY CORPS OF ENGINEERS
LOUISVILLE DISTRICT
MAXWELL AIR FORCE BASE

Jacobs
JACOBS ENGINEERING GROUP INC.

MAXWELL AIR FORCE BASE, ALABAMA
REPAIR AIRCRAFT MAINTENANCE B1455 FOR MH-139

SHEET ID
B1455
IN121

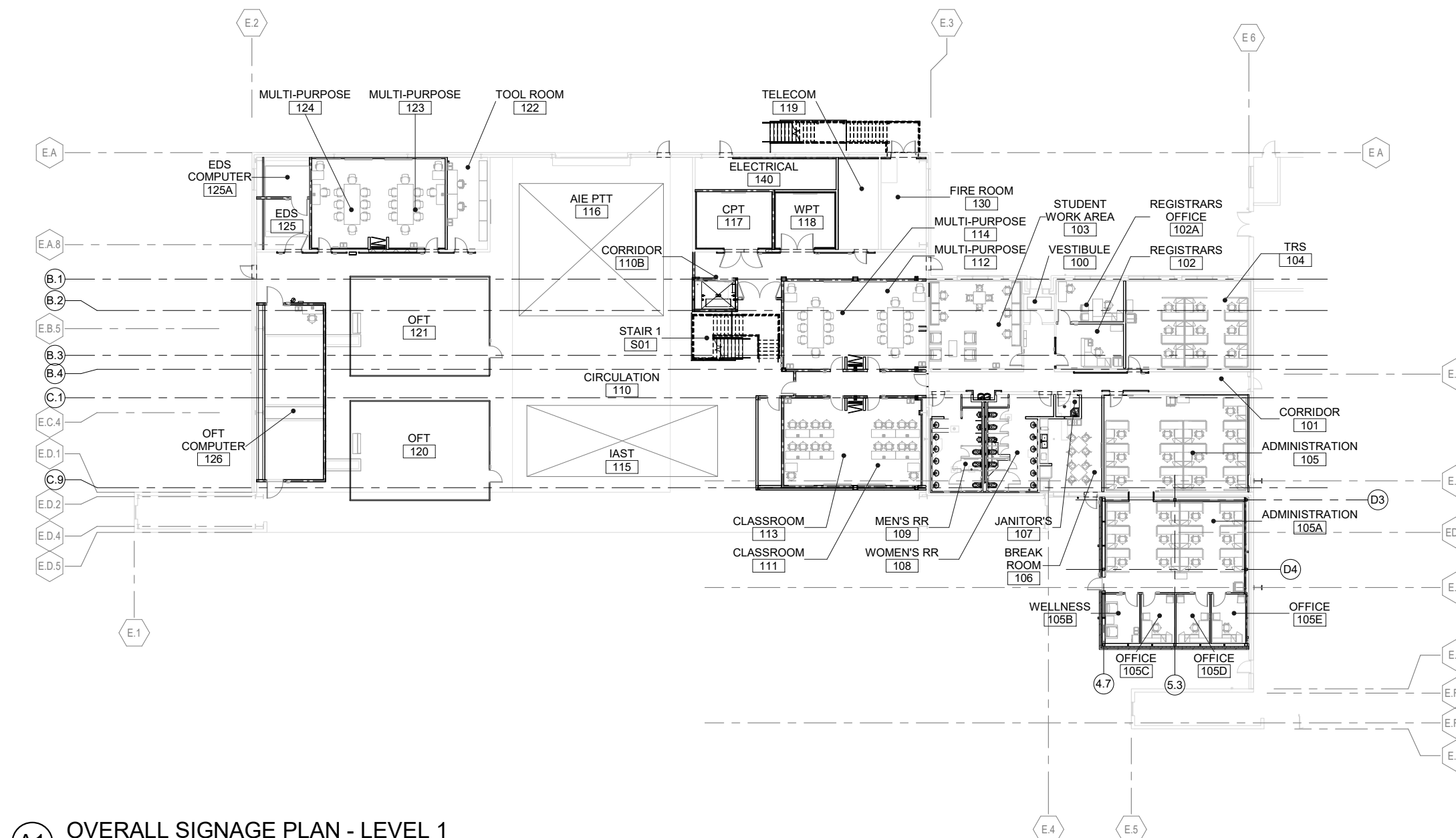

(A1) OVERALL SIGNAGE PLAN - LEVEL 1
1/16" = 1'-0"

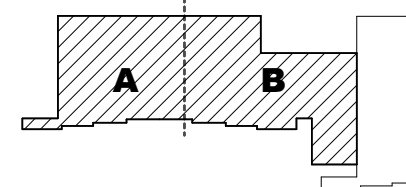

OVERALL KEY PLAN

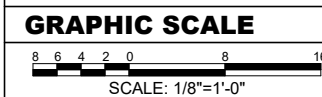

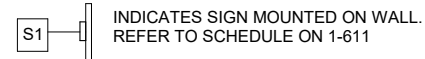

SIGNAGE KEY

[illegible]

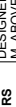
| | | |
|--|------------------------------|-----------------------------|
| US ARMY CORPS OF ENGINEERS LOUISVILLE DISTRICT MAXWELL AIR FORCE BASE | DESIGNED BY: M. ABOVE | ISSUE DATE: 23 NOV 2022 |
| | DRAWN BY: H. WILSON | SOLICITATION NO.: |
| CHECKED BY: S. LEBEAU | CONTRACT NO.: | DRAWING CODE: |
|  | SUBMITTED BY: E. O'LENESS | FILE NAME: SIZE: 12.2x34 |
| JACOBS ENGINEERING GROUP, INC. 777 W. Main Street, Suite 1700 JACOBS NE 15066413 | | SXT7219201IN122 |

MAXWELL AIR FORCE BASE, ALABAMA
REPAIR AIRCRAFT MAINTENANCE B1455 FOR MH-139
PROJECT NUMBER: PQ0521B1455, P2#: 496395
PARTIAL SIGNAGE PLAN - LEVEL 1 - AREA A

SHEET ID
B1455
IN122

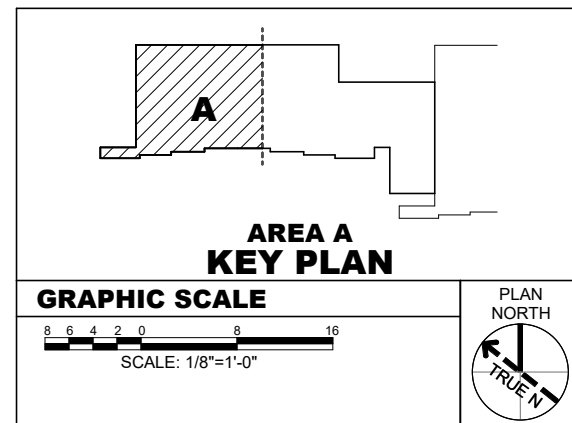

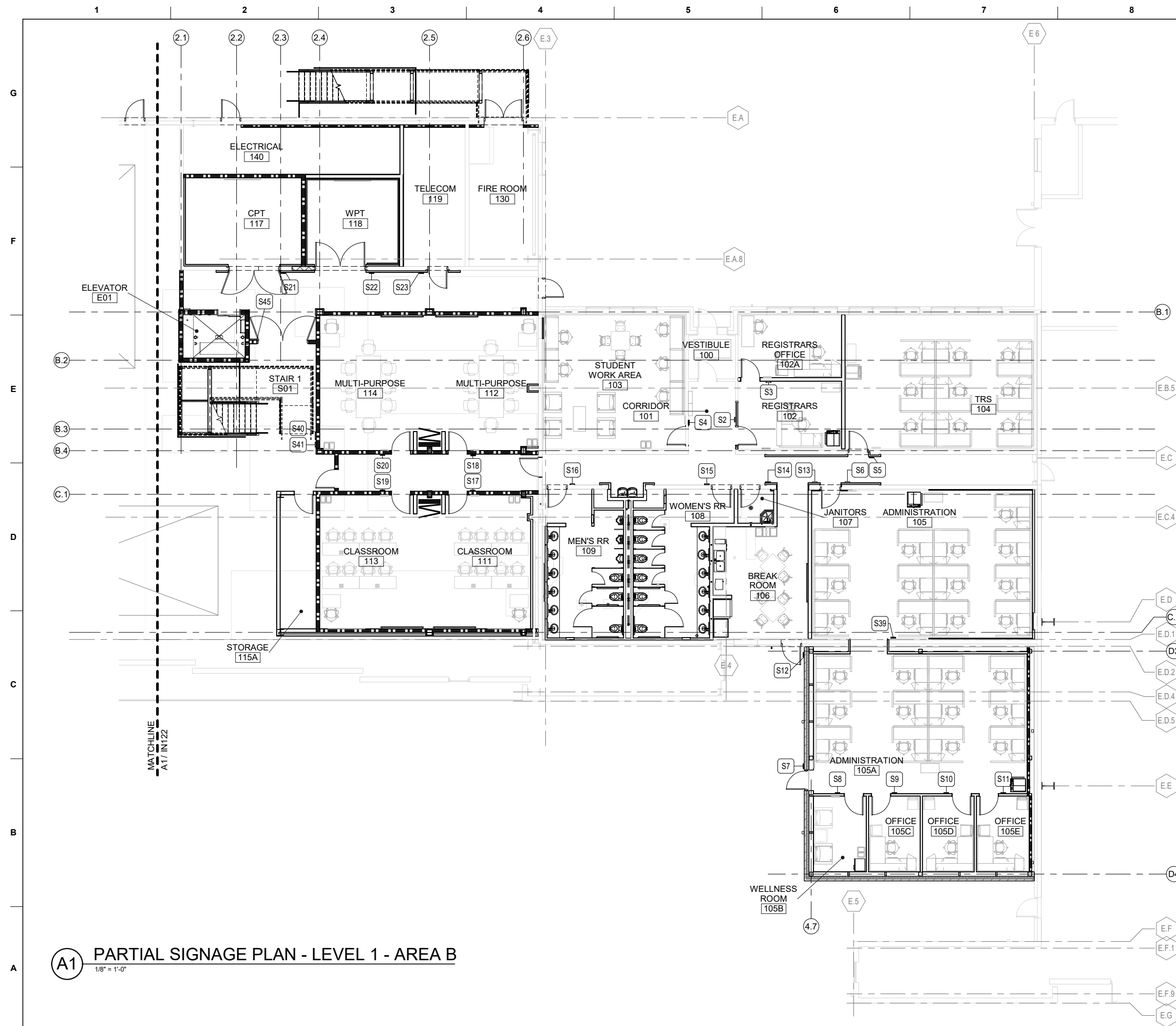

GENERAL NOTES - SIGNAGE - WS 120R21P003 SID-0000

| | |
|---|---|
| A | SIGNAGE LOCATION/PLACEMENT MUST MEET ABAAS REQUIREMENTS. |
| B | ALL SIGNAGE MUST COMPLY WITH UFC 3-120-01 STANDARDS. |
| C | ROOM NUMBERS SHOWN ON PLANS ARE FOR CONSTRUCTION PURPOSES, NOT NECESSARILY THE USER'S PREFERRED NUMBERING SYSTEM. COORDINATE ALL ROOM NUMBERS AND VERBIAGE FOR SIGNS WITH CONTRACTING OFFICER PRIOR TO FABRICATION. |
| D | ENSURE THAT ALL SIGN INSERTS CAN BE EASILY REMOVED/ REPLACED. CONSIDER INSTALLATION OF SIGNS IN TIGHT CORNERS AND ALCOVES/ SIDELIGHT TO ENSURE THAT SIGN INSERT IS ACCESSIBLE. |
| E | MOUNT ALL LIKE-SIGNS AT SAME HEIGHT. |
| F | SIGNAGE IS INTENDED TO MATCH EXISTING. VERIFY EXISTING SIGNAGE TYPE AND BACKGROUND COLOR PRIOR TO ORDERING. |

SIGNAGE KEY

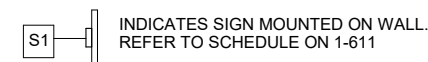

**US Army Corps
of Engineers**
Louisville District®

[illegible]

| | |
|---------------|-------------------|
| DESIGNED BY: | ISSUE DATE: |
| M. M. ABOVE | 23 NOV 2022 |
| DRAWN BY: | SOLICITATION NO.: |
| H. WILSON | |
| CHECKED BY: | CONTRACT NO.: |
| S. LEBEAU | |
| SUBMITTED BY: | DRAWING CODE.: |
| E. OLNESS | |
| SIZE: | FILE NAME: |

U.S. ARMY CORPS OF ENGINEERS
LOUISVILLE DISTRICT
MAXWELL AIR FORCE BASE

Jacobs
JACOBS ENGINEERING GROUP INC.

MAXWELL AIR FORCE BASE, ALABAMA
REPAIR AIRCRAFT MAINTENANCE B 1455 FOR MH-139

PROJECT NUMBER: PQS21B1455, P2#: 496395

SHEET ID
B1455
IN123

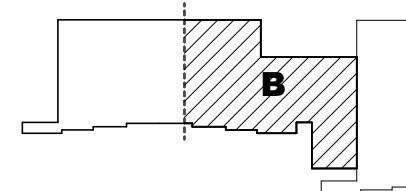

AREA B KEY PLAN

GRAPHIC SCALE

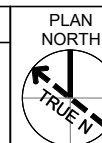
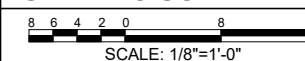

CERTIFIED FINAL DESIGN

[illegible]

| | |
|---------------|-------------------|
| DESIGNED BY: | ISSUE DATE: |
| M. ABOVE | 23 NOV 2022 |
| DRAWN BY: | SOLICITATION NO.: |
| T. WILSON | |
| CHECKED BY: | CONTRACT NO.: |
| S. LEBEAU | |
| SUBMITTED BY: | DRAWING CODE.: |
| E. OLNESS | |
| FILE NAME: | SIZE: |

US ARMY CORPS OF ENGINEERS
LOUISVILLE DISTRICT
MAXWELL AIR FORCE BASE

Jacobs
JACOBS ENGINEERING GROUP INC.
272 Main Street, Fort Worth, TX 76102

MAXWELL AIR FORCE BASE, ALABAMA
REPAIR AIRCRAFT MAINTENANCE B1455 FOR MH-139
PROJECT NUMBER: PQNS21B1455, P2#: 496395
OVERALL SIGNAGE PLAN - LEVEL 2

SHEET ID
B1455
IN131

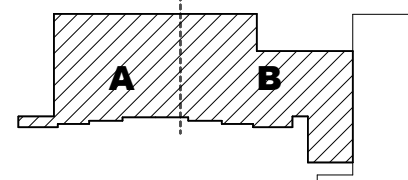

OVERALL KEY PLAN

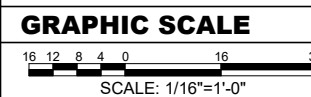

CERTIFIED FINAL DESIGN

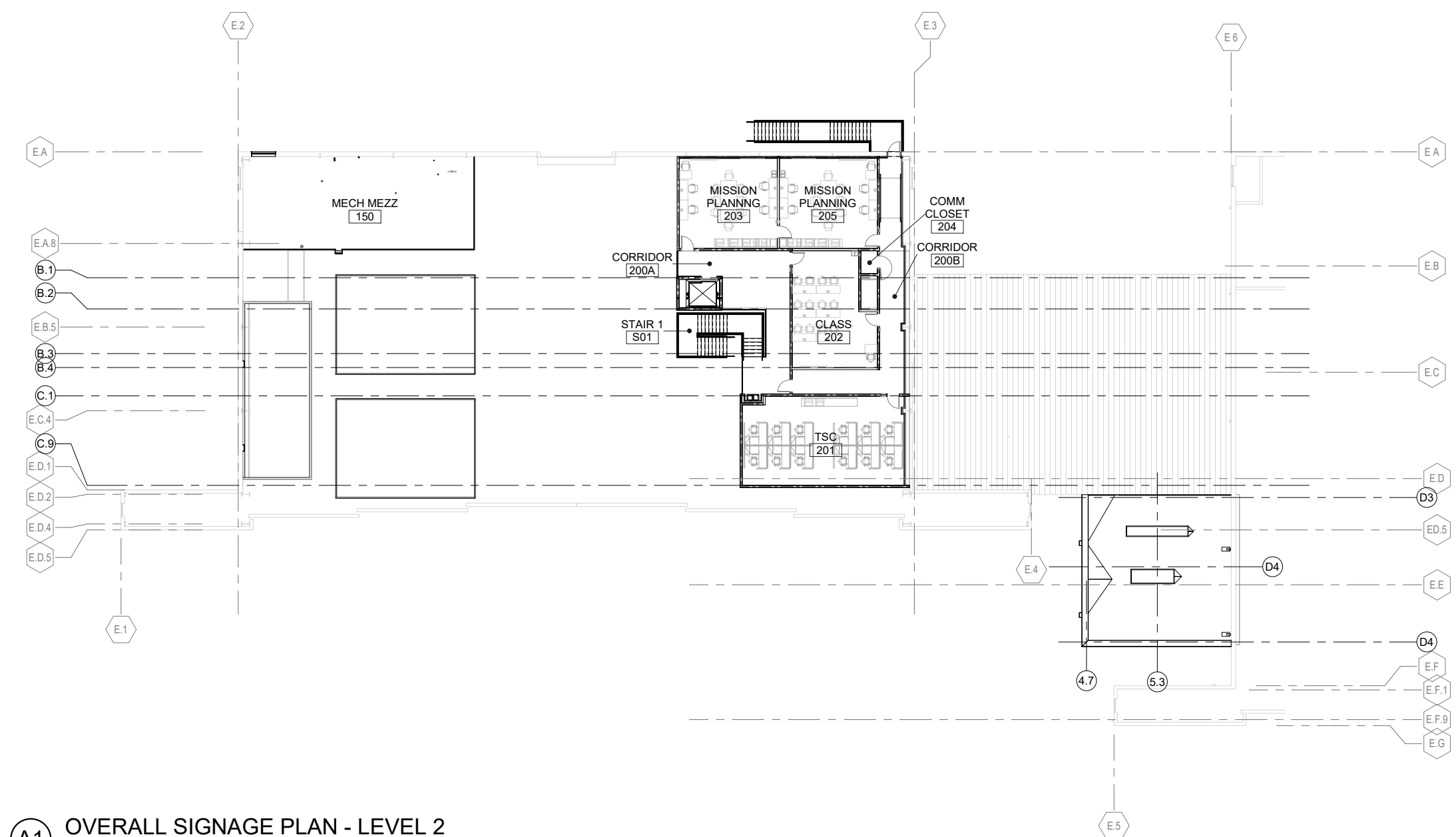

A1 OVERALL SIGNAGE PLAN - LEVEL 2
1/16" = 1'-0"

| FINISH LEGEND | | | | | | |
|---------------|---------------|---------------------------------|-----------------------|--|---|--|
| ITEM CODE | DESCRIPTION | MANUFACTURER | MODEL | COLOR | SIZE | NOTES |
| G | FLOORING | | | | | |
| | CPT-1 | CARPET TILE | MILLIKEN | MAJOR FREQUENCY ONE - DISTORTION | PERCEIVE DTN218-106 9.85" X 39.4" | ASHLAR INSTALLATION |
| | CPT-2 | CARPET TILE | MILLIKEN | MAJOR FREQUENCY ONE - VIBRATION | PERCEIVE VBN218-106 9.85" X 39.4" | ASHLAR INSTALLATION |
| | EXC-1 | EPOXY COATING | TENNANT | ECO-MPE MULTI PURPOSE EPOXY | BATTLESHIP GRAY --- | INSTALL WHERE NOTED |
| | LVT-1 | LUXURY VINYL TILE | MILLIKEN | FORTIFIED FOUNDATIONS 2.5MM | CHARLOTTE CHT120 18" X 18" | INSTALL WHERE NOTED |
| | PFT-1 | PORCELAIN FLOOR TILE | STONEPEAK | SIMPLY MODERN | SIMPLY GREY 12" X 24" | 1/3 OFFSET INSTALLATION. |
| | RAF-1 | RAISED ACCESS FLOORING | COMX | CONCRETE FILLED STEEL ACCESS FLOOR SYSTEM | GRAY STARLINE ST6001 24" X 24" | OFT COMPUTER ROOM AND CORRIDOR RAMP/LANDING AS NOTED |
| | RF-1 | RUBBER TREADS AND RISERS | TARKETT | STAIRWELL MANAGEMENT | BURNT UMBER 63 --- | INTERIOR STAIRS, RISERS AND LANDING. |
| | SC-1 | SEALED CONCRETE | SURECRETE | COLORTEC 400WB | DOVE GRAY 12 --- | INSTALL WHERE NOTED |
| | SDT-1 | STATIC DISSIPATIVE TILE | JOHNSONITE | IQ GRANIT SD TILE | SIDEWALK 0726 24" X 24" | INSTALL WHERE NOTED |
| F | BASE | | | | | |
| | CB-1 | METAL COVE TRANSITION | SCHLUTER | DILEX AHK | SATIN ANODIZED ALUMINUM AE --- | INSTALL IN RESTROOMS |
| | RB-1 | RESILIENT BASE | TARKETT | TRADITIONAL WALL BASE | BURNT UMBER 63 4" H | GENERAL USE (COVE AT RESILIENT FLOORING / STRAIGHT AT CARPET) |
| | WALLS | | | | | |
| | AWP-1 | ACOUSTICAL WALL PANEL | CF STINSON | NIKKO | SHARK --- | REFER TO I-203 FOR ELEVATION DETAILS |
| | EW-1 | ELEVATOR WALL | TK ELEVATOR | --- | BRUSHED STAINLESS STEEL --- | |
| | FRP-1 | FIBER REINFORCED PANEL | MARLITE | SYMMETRIX FRP | WHITE C 100-G44 --- | JANITOR WALLS. |
| | PT-1 | PAINT | BENJAMIN MOORE | EGGSHELL FINISH | NATURAL CREAM OC-14 --- | GENERAL USE UON |
| | PT-2 | PAINT | BENJAMIN MOORE | EGGSHELL FINISH (WALLS) / SEMI-GLOSS FINISH (DOORS & TRIM) | BRIARWOOD HC-175 --- | ACCENT WALLS; SIGNAGE BACKGROUND |
| | PT-3 | PAINT | BENJAMIN MOORE | EGGSHELL FINISH | ICE MIST OC-67 --- | HANGAR WALL INTERIOR |
| E | PT-4 | PAINT | BENJAMIN MOORE | SEMI-GLOSS FINISH | JET BLACK 2120-10 --- | DOORS & DOOR TRIM; STAIR ASSEMBLY |
| | PWT-1 | PORCELAIN WALL TILE | STONEPEAK | SIMPLY MODERN | SIMPLY CREME 12" X 24" | RESTROOM WALLS |
| | PWT-2 | PORCELAIN WALL TILE | STONEPEAK | SIMPLY MODERN | SIMPLY GREY 2" X 2" MOSAIC ON A 12" SHEET | RESTROOM WALL ACCENT |
| | CEILINGS | | | | | |
| | ACT-1 | ACCOUSTICAL CEILING TILE | ARMSTRONG CEILINGS | OPTIMA TEGULAR | WHITE TILE W/ WITH BLIZZARD WHITE GRID 24" X 24" X 1", 15/16" TEGULAR | INSTALL IN ALL AREAS U.O.N. |
| | EC-1 | ELEVATOR CEILING | TK ELEVATOR | ... | BRUSHED STAINLESS STEEL ... | |
| | GYP-1 | GYPSUM BOARD CEILING | BENJAMIN MOORE | FLAT FINISH | ICE MIST OC-67 --- | PAINTED GYPSUM BOARD CEILINGS |
| | OTS-1 | OPEN TO STRUCTURE | BENJAMIN MOORE | FLAT FINISH | ICE MIST OC-67 --- | PAINTED EXPOSED CEILINGS INCLUDING MEP WHERE ALLOWED BY CODE |
| | MISCELLANEOUS | | | | | |
| | CG-1 | CORNER GUARD | CS ACROVYN | SSM-20AN SURFACE MOUNTED | PEARL 934 2" LEGS | INSTALL ON ALL OUTSIDE CORNERS |
| D | CL-1 | CELL PHONE LOCKERS | SALSBURY INDUSTRIES | SERIES 19158-25 | ALUMINUM 7 LOCKERS HIGH x 3 LOCKERS WIDE | REFER TO I-201 FOR DETAILS |
| | FPF-1 | FOLDING PARTITION FABRIC | MODERNFOLD | LINEAGE | PEDIGREE --- | MOVABLE PARTITION PANEL FINISH |
| | GR-1 | GROUT | LATICRETE | PERMACOLOR SELECT | 34 SANDSTONE --- | USED WITH PFT-1 |
| | GR-2 | GROUT | LATICRETE | PERMACOLOR SELECT | 89 SMOKE GREY --- | USED WITH PWT-1 & PWT-2 |
| | PL-1 | PLASTIC LAMINATE | FORMICA | --- | SILVER RIFTWOOD 6413-NG --- | BREAKROOM CABINETS; ELEVATOR INTERIOR PANELS |
| | SS-1 | SOLID SURFACE | WILSONART | --- | MORNING ICE 9204CE --- | RESTROOM, BREAK ROOM COUNTERTOP AND BACKSPASH |
| | SS-2 | SOLID SURFACE | CORIAN | --- | CANVAS --- | WINDOW SILLS |
| | TP-1 | TOILET PARTITIONS | ASI GLOBAL PARTITIONS | SOLID PHENOLIC CORE | FOG 3450C --- | RESTROOM TOILET PARTITIONS |
| | WS-1 | WINDOW SHADE | MECHOSHADE | ECOVEIL SCREEN - 5% OPEN | EGGSHELL 1366 --- | 5% OPENESS, MANUAL ROLLERSHADE. INSTALL AT ALL WINDOWS, U.N.O. |
| | WST-1 | WOOD STAIN, INTERIOR WOOD DOORS | SHERWIN WILLIAMS | MINWAX TINTABLE STAINS | CLASSIC GRAY MW271 --- | APPLY ON ALL WOOD DOORS. |

GENERAL NOTES-FINISH LEGEND

A

MANUFACTURERS AND COLORS LISTED ARE INTENDED TO ESTABLISH LEVEL OF QUALITY, COLOR & FINISH, AND ARE NOT INTENDED TO LIMIT THE SELECTION OF OTHER MANUFACTURERS FOR EQUAL PRODUCTS. AFRC HQ INTERIOR DESIGNER MUST BE COPIED ON ALL SUBSTITUTIONS FOR APPROVAL.

B

ALL FINISHES ARE TO BE INSTALLED/ APPLIED IN ACCORDANCE WITH THE MANUFACTURER'S WRITTEN INSTRUCTIONS.

C

FIELD VERIFY ALL DIMENSIONS PRIOR TO ORDERING FINISH MATERIALS.

D

ALL FLOORING TRANSITIONS ARE TO OCCUR AT THE CENTERLINE OF THE DOOR, DOORWAY, OR CEILING UON.

E

PAINTED GYPSUM BOARD WALLS MUST HAVE AN EGGSHELL FINISH UON.

F

PAINTED GYPSUM BOARD CEILINGS MUST HAVE A FLAT FINISH UON.

G

METAL DOORS AND FRAMES SCHEDULED TO BE PAINTED MUST HAVE A SEMI GLOSS FINISH UON, PAINT PT-4. WOOD DOORS MUST BE STAINED AS SPECIFIED

H

REFER TO REFLECTED CEILING PLANS ON AE121 TO AE133 FOR ADDITIONAL INFORMATION.

J

REFER TO FINISH PLANS SHEETS IN101 TO IN112 AND ROOM FINISH SCHEDULE I-602 FOR FINISHES BY ROOM.

K

REFER TO A-201 FOR INFORMATION REGARDING EXTERIOR FINISHES.

L

INSTALL METAL COVE TRIM AT ALL TILE INSIDE CORNER AND FLOOR TO WALL TRANSITIONS IN RESTROOMS 108 AND 109. REFER TO F7/I-501 AND E7/I-501

M

ALL OUTSIDE CORNERS ARE TO RECEIVE CORNER GUARDS TO MATCH ADJACENT WALL FINISH, REFER TO C7/I-501

US Army Corps of Engineers

Louisville District ®

STATE OF TEXAS

REGISTERED INTERIOR DESIGNER

10041

TEXAS REGISTERED ENGINEERING FIRM F-2966

DATE

MARK

DESCRIPTION

ISSUE DATE:
23 NOV 2022

DESIGNED BY:
M. ABOVE

DRAWN BY:
S. LEBEAU

CHECKED BY:
S. LEBEAU

SUBMITTED BY:
E. OLNESS

FILE NAME:
SXHT219201-I601

ANSI D 22x34

US ARMY CORPS OF ENGINEERS
LOUISVILLE DISTRICT
MAXWELL AIR FORCE BASE

Jacobs

JACOBS ENGINEERING GROUP INC.
777 JACOBSON BLVD
JACOBS No. 18285515

MAXWELL AIR FORCE BASE, ALABAMA
REPAIR AIRCRAFT MAINTENANCE B1465 FOR MH-139

PROJECT NUMBER: PNGS21B1465, P2#: 496395
FINISH MATERIAL LEGEND & DETAILS

SHEET ID
B1455
I-601

CERTIFIED FINAL DESIGN

| | | | | | | | | | | |
|---|----------------------|-------------------|----------------|-------------|--------------|--------------|--------------|--------------|-----------------------------|--|
| A | ROOM FINISH SCHEDULE | | | | | | | | GENERAL NOTES-FINISH LEGEND | |
| | ROOM | NAME | FLOOR FINISH | BASE FINISH | WALL FINISH | | | | CEILING FINISH | |
| G | 100 | VESTIBULE | LVT-1 | RB-1 | PT-1 | PT-1 | PT-1 | PT-1 | ACT-1 | |
| | 101 | CORRIDOR | LVT-1 | RB-1 | PT-1 | PT-1 | PT-1 | PT-1 | ETR/GYP-1 | |
| | 102 | REGISTRARS | CPT-2 | RB-1 | PT-1 | PT-1 | PT-1 | PT-1 | ACT-1 | |
| | 102A | REGISTRARS OFFICE | CPT-2 | RB-1 | PT-1 | PT-1 | PT-1 | PT-1 | ACT-1 | |
| | 103 | STUDENT WORK AREA | CPT-1 | RB-1 | PT-1 | PT-1 | PT-1 | PT-2 | ACT-1 | |
| F | 104 | TRS | CPT-1 | RB-1 | PT-2 | PT-1 | PT-1 | PT-1 | ACT-1 | |
| | 105 | ADMINISTRATION | CPT-1 | RB-1 | PT-1 | PT-1 | PT-2 | PT-1 | ACT-1 | |
| | 105A | ADMINISTRATION | CPT-1 | RB-1 | PT-1 | PT-1 | PT-2 | PT-1 | ACT-1 | |
| | 105B | WELLNESS ROOM | CPT-2 | RB-1 | PT-1 | PT-1 | PT-1 | PT-2 | ACT-1 | |
| | 105C | OFFICE | CPT-2 | RB-1 | PT-1 | PT-1 | PT-2 | PT-1 | ACT-1 | |
| | 105D | OFFICE | CPT-2 | RB-1 | PT-1 | PT-1 | PT-2 | PT-1 | ACT-1 | |
| | 105E | OFFICE | CPT-2 | RB-1 | PT-1 | PT-1 | PT-2 | PT-1 | ACT-1 | |
| | 106 | BREAK ROOM | LVT-1 | RB-1 | PT-1 | PT-1 | PT-1 | PT-1 / SS-1 | ACT-1/GYP-1 | |
| | 107 | JANITORS | SC-1 | RB-1 | PT-1 / FRP-1 | PT-1 / FRP-1 | PT-1 / FRP-1 | PT-1 / FRP-1 | OTS-1 | |
| | 108 | WOMEN'S RR | PFT-1 | CB-1 | PWT-1,2 | PWT-1,2 | PWT-1,2 | PWT-1,2 | GYP-1 | |
| E | 109 | MEN'S RR | PFT-1 | CB-1 | PWT-1,2 | PWT-1,2 | PWT-1,2 | PWT-1,2 | GYP-1 | |
| | 110 | CIRCULATION | EXC-1 | RB-1 | PT-1 | PT-1 | PT-1 | PT-1 | ... | |
| | 110A | CORRIDOR | LVT-1 | RB-1 | PT-1 | PT-1 | PT-1 | PT-1 | OTS-1 | |
| | 110B | CORRIDOR | LVT-1 | RB-1 | PT-1 | PT-1 | PT-1 | PT-1 | OTS-1 | |
| | 111 | CLASSROOM | CPT-1 | RB-1 | PT-1 | PT-1 | PT-2 | PT-1 | ACT-1/GYP-1 | |
| | 112 | MULTI-PURPOSE | CPT-1 | RB-1 | PT-2 | PT-1 | PT-1 | PT-1 | ACT-1/GYP-1 | |
| | 113 | CLASSROOM | CPT-1 | RB-1 | PT-1 | PT-1 | PT-2 | PT-1 | ACT-1/GYP-1 | |
| | 114 | MULTI-PURPOSE | CPT-1 | RB-1 | PT-2 | PT-1 | PT-1 | PT-1 | ACT-1/GYP-1 | |
| | 115 | IAST | EXC-1 | RB-1 | PT-1 | PT-1 | PT-1 | PT-1 | OTS-1 | |
| | 116 | AIE PTT | EXC-1 | RB-1 | PT-1 | PT-1 | PT-1 | PT-1 | OTS-1 | |
| D | 117 | CPT | CPT-1 | RB-1 | PT-1 | PT-1 | PT-1 | PT-1 | OTS-1 | |
| | 118 | WPT | CPT-1 | RB-1 | PT-1 / AWP-1 | PT-1 / AWP-1 | PT-1 / AWP-1 | PT-1 / AWP-1 | OTS-1 | |
| | 119 | TELECOM | SDT-1 | RB-1 | PT-1 | PT-1 | PT-1 | PT-1 | OTS-1 | |
| | 120 | OFT | EXC-1 | RB-1 | PT-1 | PT-1 | PT-1 | PT-1 | OTS-1 | |
| | 121 | OFT | EXC-1 | RB-1 | PT-1 | PT-1 | PT-1 | PT-1 | OTS-1 | |
| | 122 | TOOL ROOM | SC-1 | RB-1 | PT-1 | PT-1 | PT-1 | PT-1 | OTS-1 | |
| | 123 | MULTI-PURPOSE | CPT-1 | RB-1 | PT-2 | PT-1 | PT-1 | PT-1 | ACT-1/GYP-1 | |
| | 124 | MULTI-PURPOSE | CPT-1 | RB-1 | PT-2 | PT-1 | PT-1 | PT-1 | ACT-1/GYP-1 | |
| | 125 | EDS | RAF-1 | RB-1 | PT-1 | PT-1 | PT-1 | PT-1 | OTS-1 | |
| | 125A | EDS COMPUTER | RAF-1 | RB-1 | PT-1 | PT-1 | PT-1 | PT-1 | OTS-1 | |
| C | 126 | OFT COMPUTER | RAF-1 | RB-1 | PT-1 | PT-1 | PT-1 | PT-1 | OTS-1 | |
| | 130 | FIRE ROOM | SC-1 | RB-1 | PT-1 | PT-1 | PT-1 | PT-1 | OTS-1 | |
| | 140 | ELECTRICAL | SC-1 | RB-1 | PT-1 | PT-1 | PT-1 | PT-1 | OTS-1 | |
| | 150 | MECH MEZZ | SC-1 | RB-1 | PT-1 | PT-1 | PT-1 | PT-1 | OTS-1 | |
| | 200A | CORRIDOR | LVT-1 | RB-1 | PT-1 | PT-1 | PT-1 | PT-1 | OTS-1 | |
| | 200B | CORRIDOR | LVT-1 / RAF -1 | RB-1 | PT-1 | PT-1 | PT-1 | PT-1 | OTS-1 | |
| | 201 | TSC | CPT-1 | RB-1 | PT-1 | PT-1 | PT-2 | PT-1 | ACT-1 | |
| | 202 | CLASS | CPT-1 | RB-1 | PT-1 | PT-1 | PT-2 | PT-1 | ACT-1 | |
| | 203 | MISSION PLANNNG | CPT-1 | RB-1 | PT-2 | PT-1 | PT-1 | PT-1 | ACT-1 | |
| | 204 | COMM CLOSET | SDT-1 | RB-1 | PT-1 | PT-1 | PT-1 | PT-1 | OTS-1 | |
| B | 205 | MISSION PLANNING | CPT-1 | RB-1 | PT-2 | PT-1 | PT-1 | PT-1 | ACT-1 | |
| | E01 | ELEVATOR | CPT-1 | ... | EW-1 | EW-1 | EW-1 | EW-1 | EC-1 | |
| | S01 | STAIR 1 | RF-1 | RB-1 | N/A | N/A | N/A | N/A | OTS-1 | |
| | | | | | | | | | | |
| | | | | | | | | | | |
| | | | | | | | | | | |
| | | | | | | | | | | |
| | | | | | | | | | | |
| | | | | | | | | | | |
| | | | | | | | | | | |
| | | | | | | | | | | |
| A | | | | | | | | | | |
| | | | | | | | | | | |
| | | | | | | | | | | |
| | | | | | | | | | | |
| | | | | | | | | | | |
| | | | | | | | | | | |
| | | | | | | | | | | |
| | | | | | | | | | | |
| | | | | | | | | | | |
| | | | | | | | | | | |
| | | | | | | | | | | |



US Army Corps
of Engineers

Louisville District ®



23 NOV 2022
ENGINEERING FIRM F-2966

MARK

DATE

ISSUE DATE:
23 NOV 2022

DESIGNED BY:
M. ABOVE

DRAWN BY:
S. LEBEAU

CHECKED BY:
S. LEBEAU

SUBMITTED BY:
E. OLNESS

FILE NAME:
SXHT219201-I-602

US ARMY CORPS OF ENGINEERS
LOUISVILLE DISTRICT
MAXWELL AIR FORCE BASE



JACOBS ENGINEERING GROUP INC.
777 JACOBSON BLVD
JACOBS No. 1828515

MAXWELL AIR FORCE BASE, ALABAMA
REPAIR AIRCRAFT MAINTENANCE B1465 FOR MH-139

PROJECT NUMBER: PNGS21B1465, P2#: 496395

ROOM FINISH SCHEDULE

SHEET ID
B1455
I-602

CERTIFIED FINAL DESIGN

[illegible]

| | |
|---------------|-------------------|
| DESIGNED BY: | ISSUE DATE: |
| DRAWN BY: | 23 NOV 2022 |
| H. WILSON | SOLICITATION NO.: |
| S. LEBEAU | CONTRACT NO.: |
| SUBMITTED BY: | DRAWING CODE: |
| E. OLNESS | |
| SIZE: | FILE NAME: |

U.S. ARMY CORPS OF ENGINEERS
LOUISVILLE DISTRICT
MAXWELL AIR FORCE BASE

Jacobs
JACOBS ENGINEERING GROUP INC.

MAXWELL AIR FORCE BASE, ALABAMA
REPAIR AIRCRAFT MAINTENANCE B 1455 FOR MH-139

SHEET ID
B1455
IN121

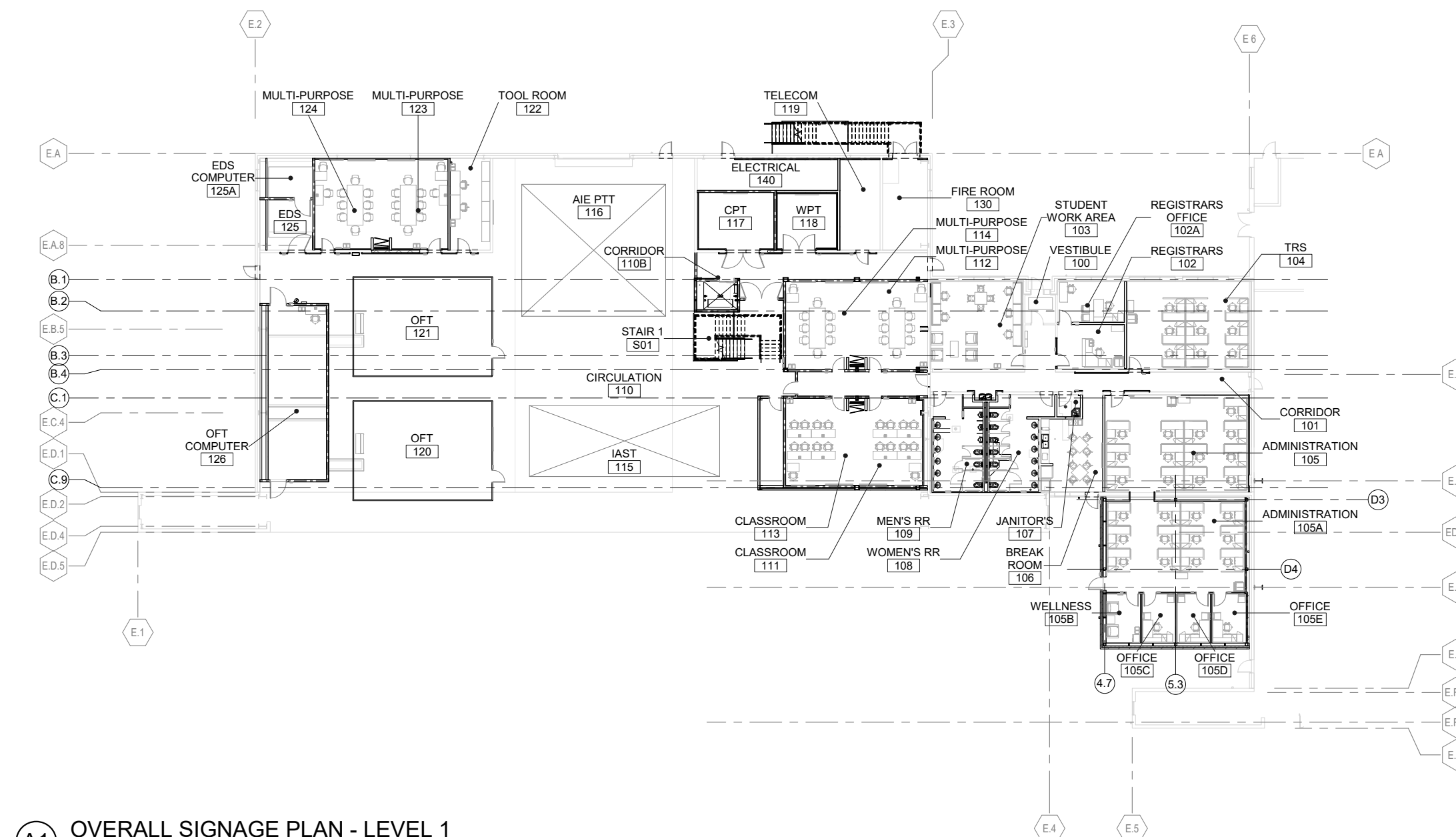

(A1) OVERALL SIGNAGE PLAN - LEVEL 1
1/16" = 1'-0"

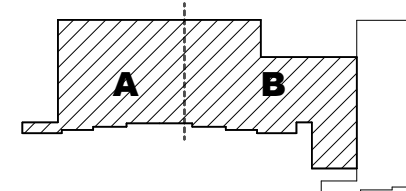

OVERALL KEY PLAN

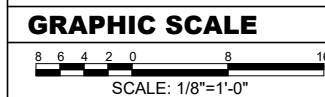

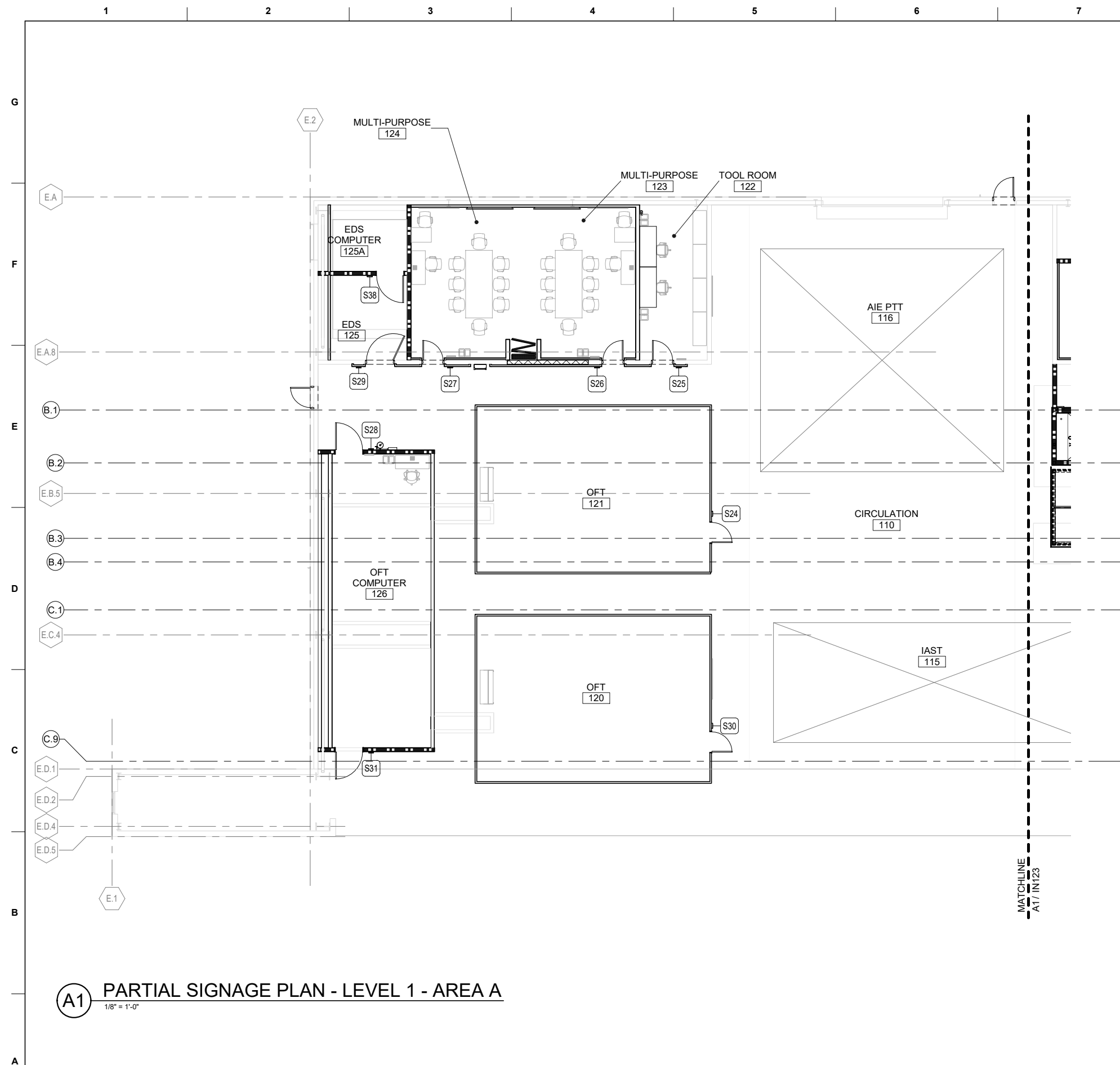

GENERAL NOTES - SIGNAGE

| | |
|---|---|
| A | SIGNAGE LOCATION/PLACEMENT MUST MEET ABAAS REQUIREMENTS. |
| B | ALL SIGNAGE MUST COMPLY WITH UFC 3-120-01 STANDARDS. |
| C | ROOM NUMBERS SHOWN ON PLANS ARE FOR CONSTRUCTION PURPOSES, NOT NECESSARILY THE USER'S PREFERRED NUMBERING SYSTEM. COORDINATE ALL ROOM NUMBERS AND VERBIAGE FOR SIGNS WITH CONTRACTING OFFICER PRIOR TO FABRICATION. |
| D | ENSURE THAT ALL SIGN INSERTS CAN BE EASILY REMOVED/ REPLACED. CONSIDER INSTALLATION OF SIGNS IN TIGHT CORNERS AND ALCOVES/ SIDELIGHTS TO ENSURE THAT SIGN INSERT IS ACCESSIBLE. |
| E | MOUNT ALL LIKE-SIGNS AT SAME HEIGHT. |
| F | SIGNAGE IS INTENDED TO MATCH EXISTING. VERIFY EXISTING SIGNAGE TYPE AND BACKGROUND COLOR PRIOR TO ORDERING. |

SIGNAGE KEY



INDICATES SIGN MOUNTED ON WALL.
REFER TO SCHEDULE ON 1-611

[illegible]

| | | |
|--|--------------------------|------------------------------------|
| US ARMY CORPS OF ENGINEERS LOUISVILLE DISTRICT MAXWELL AIR FORCE BASE | DESIGNED BY: M. ABOVE | ISSUE DATE: 23 NOV 2022 |
| | DRAWN BY: H. WILSON | SOLICITATION NO.: CONTRACT NO.: |
| | CHECKED BY: S. LEBEAU | SUBMITTED BY: E. GUNNESS |
| | | FILE NAME: ANSD 12 22-34 |

MAXWELL AIR FORCE BASE, ALABAMA
REPAIR AIRCRAFT MAINTENANCE B1465 FOR MH-139
PROJECT NUMBER: PQN32B1465, P2# 496395
PARTIAL SIGNAGE PLAN - LEVEL 1 - AREA A

SHEET ID
B1455
IN122

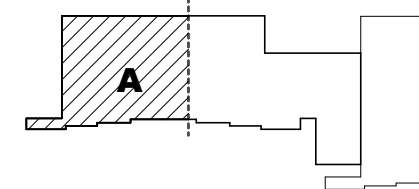

AREA A KEY PLAN

GRAPHIC SCALE

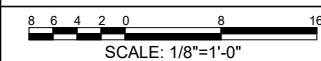

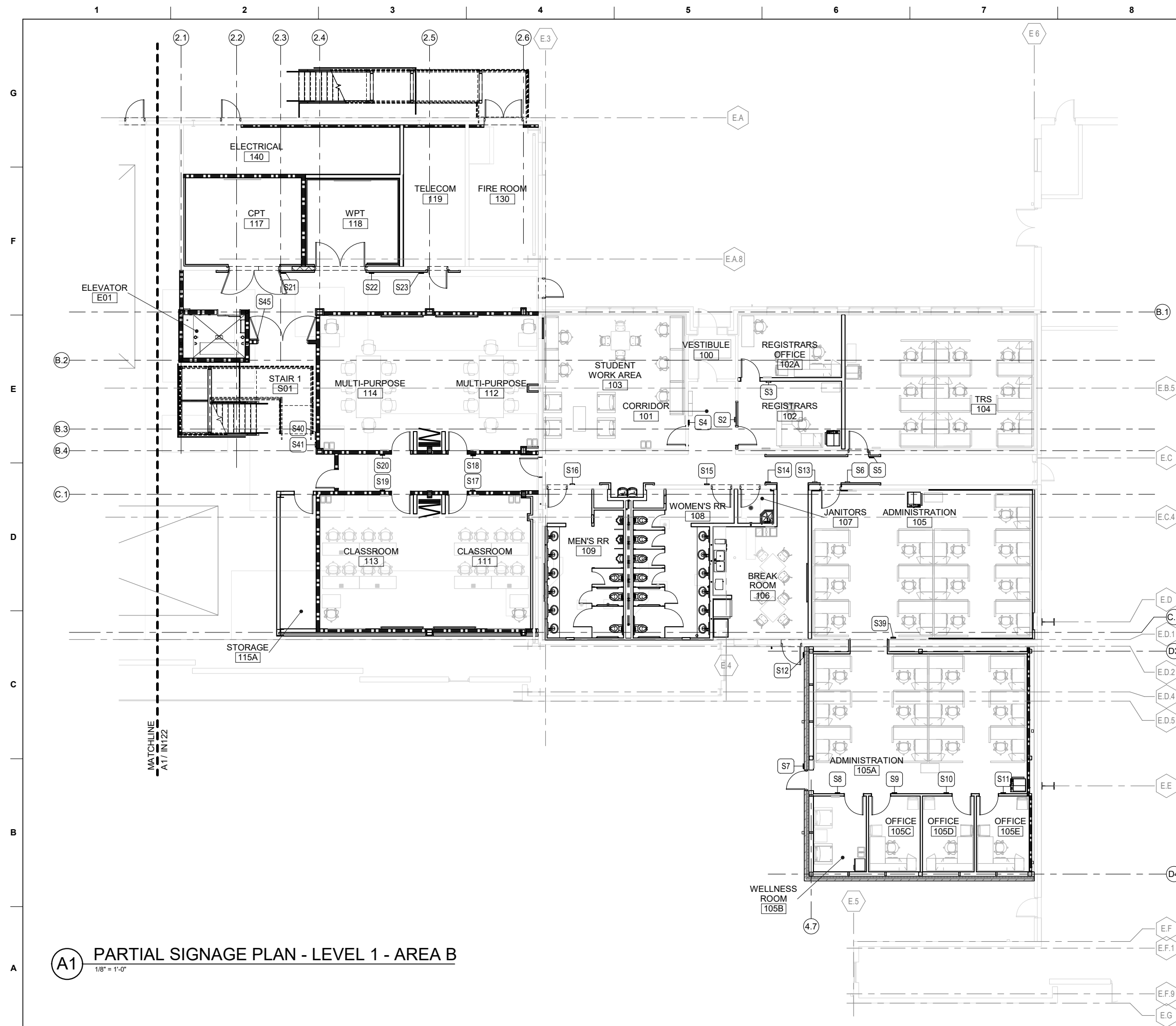

| GENERAL NOTES - SIGNAGE | |
|-------------------------|---|
| A | SIGNAGE LOCATION/PLACEMENT MUST MEET ABAAS REQUIREMENTS. |
| B | ALL SIGNAGE MUST COMPLY WITH UFC 3-120-01 STANDARDS. |
| C | ROOM NUMBERS SHOWN ON PLANS ARE FOR CONSTRUCTION PURPOSES, NOT NECESSARILY THE USER'S PREFERRED NUMBERING SYSTEM. COORDINATE ALL ROOM NUMBERS AND VERBIAGE FOR SIGNS WITH CONTRACTING OFFICER PRIOR TO FABRICATION. |
| D | ENSURE THAT ALL SIGN INSERTS CAN BE EASILY REMOVED/ REPLACED. CONSIDER INSTALLATION OF SIGNS IN TIGHT CORNERS AND ALCOVES/ SIDELIGHTS TO ENSURE THAT SIGN INSERT IS ACCESSIBLE. |
| E | MOUNT ALL LIKE-SIGNS AT SAME HEIGHT. |
| F | SIGNAGE IS INTENDED TO MATCH EXISTING. VERIFY EXISTING SIGNAGE TYPE AND BACKGROUND COLOR PRIOR TO ORDERING. |

| SIGNAGE KEY | |
|---|---|
|  | INDICATES SIGN MOUNTED ON WALL. REFER TO SCHEDULE ON 1-611 |

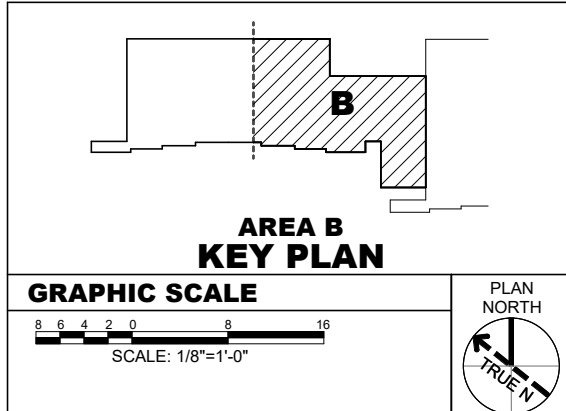
[illegible]

[illegible]

| | |
|--------------------------|----------------------------|
| DESIGNED BY: M. ABOVE | ISSUE DATE: 23 NOV 2022 |
| DRAWN BY: 1. WILSON | SOLICITATION NO.: |
| CHECKED BY: 3. LEBEAU | CONTRACT NO.: |
| SUBMITTED BY: | DRAWING CODE.: |
| SIZE: | FILE NAME: |

U.S. ARMY CORPS OF ENGINEERS
LOUISVILLE DISTRICT
MAXWELL AIR FORCE BASE

Jacobs
JACOBS ENGINEERING GROUP INC.

MAXWELL AIR FORCE BASE, ALABAMA
REPAIR AIRCRAFT MAINTENANCE B1455 FOR MH-139
PROJECT NUMBER: PQS21R1455 P2# 496395

SHEET ID
B1455
IN131

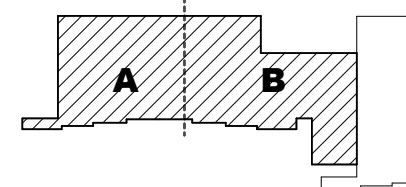

OVERALL KEY PLAN

GRAPHIC SCALE

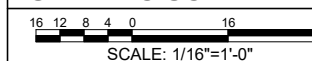

PLAN NORTH

TRUE N

CERTIFIED FINAL DESIGN

(A1) OVERALL SIGNAGE PLAN - LEVEL 2
1/16" = 1'-0"

1/16" = 1'-0"

| | 1 | | 2 | | 3 | | 4 |
|------------------|------|-------------------|-------------|-------------------|-----------|------------|---|
| SIGNAGE SCHEDULE | | | | | | | |
| | SIGN | ROOM NAME | ROOM NUMBER | VERBIAGE | SIGN TYPE | DETAIL NO. | |
| G | S2 | REGISTRARS | 102 | REGISTRAR | BB2B | A5/I-512 | |
| | S3 | REGISTRARS OFFICE | 102A | REGISTRARS OFFICE | BB2B | A5/I-512 | |
| | S4 | STUDENT WORK AREA | 103 | STUDENT WORK AREA | BB2B | A5/I-512 | |
| | S5 | TRS | 104 | TRS | BB2B | A1/I-512 | |
| | S6 | ADMINISTRATION | 105 | ADMINISTRATION | BB2B | A5/I-512 | |
| F | S7 | ADMINISTRATION | 105A | ADMINISTRATION | BB2B | A5/I-512 | |
| | S8 | WELLNESS ROOM | 105B | WELLNESS ROOM | BB2B | A5/I-512 | |
| | S9 | OFFICE | 105C | OFFICE | BB2B | A5/I-512 | |
| | S10 | OFFICE | 105D | OFFICE | BB2B | A5/I-512 | |
| | S11 | OFFICE | 105E | OFFICE | BB2B | A5/I-512 | |
| | S12 | EXTERIOR | --- | BREAK ROOM | BB2A | A1/I-512 | |
| | S13 | BREAK ROOM | 106 | BREAK ROOM | BB2A | A1/I-512 | |
| | S14 | JANITORS | 107 | JANITORS | BB2A | A1/I-512 | |
| | S15 | WOMEN'S RR | 108 | WOMEN'S RESTROOM | BB7A | A7/I-512 | |
| | S16 | MEN'S RR | 109 | MEN'S RESTROOM | BB7B | A7/I-512 | |
| E | S17 | CLASSROOM | 111 | CLASSROOM | BB2B | A5/I-512 | |
| | S18 | MULTI-PURPOSE | 112 | MULTI-PURPOSE | BB2B | A5/I-512 | |
| | S19 | CLASSROOM | 113 | CLASSROOM | BB2B | A5/I-512 | |
| | S20 | MULTI-PURPOSE | 114 | MULTI-PURPOSE | BB2B | A5/I-512 | |
| | S21 | CPT | 117 | CPT | BB2A | A1/I-512 | |
| | S22 | WPT | 118 | WPT | BB2A | A1/I-512 | |
| | S23 | TELECOM | 119 | TELECOM | BB2A | A1/I-512 | |
| | S24 | OFT | 121 | OFT COMPUTER | BB2A | A1/I-512 | |
| | S25 | TOOL ROOM | 122 | TOOL ROOM | BB2A | A1/I-512 | |
| | S26 | MULTI-PURPOSE | 123 | MULTI-PURPOSE | BB2B | A5/I-512 | |
| D | S27 | MULTI-PURPOSE | 124 | MULTI-PURPOSE | BB2B | A5/I-512 | |
| | S28 | OFT COMPUTER | 126 | OFT COMPUTER | BB2A | A1/I-512 | |
| | S29 | EDS | 125 | EDS | BB2A | A1/I-512 | |
| | S30 | OFT | 120 | OFT | BB2A | A1/I-512 | |
| | S31 | OFT COMPUTER | 126 | OFT | BB2A | A1/I-512 | |
| | S32 | CLASS | 202 | CLASSROOM | BB2B | A5/I-512 | |
| | S33 | MISSION PLANNNG | 203 | CORRIDOR | BB2A | A1/I-512 | |
| | S34 | TSC | 201 | TSC | BB2A | A1/I-512 | |
| | S35 | MISSION PLANNNG | 203 | MISSION PLANNING | BB2B | A5/I-512 | |
| | S36 | COMM CLOSET | 204 | COMM CLOSET | BB2A | A1/I-512 | |
| D | S37 | MISSION PLANNING | 205 | MISSION PLANNING | BB2B | A5/I-512 | |
| | S38 | EDS COMPUTER | 125A | EDS COMPUTER | BB2A | A1/I-512 | |
| | S39 | ADMINISTRATION | 105A | ADMINISTRATION | BB2B | A5/I-512 | |
| | S40 | STAIR 1 | S01 | STAIRWELL | BB4 | D6/I-512 | |
| | S41 | CIRCULATION | 110 | STAIR 1 | SS1A | D8/I-512 | |
| | S42 | CLASS | 202 | MISSION PLANNING | BB2B | A5/I-512 | |
| | S44 | MISSION PLANNING | 205 | CORRIDOR | BB2A | A1/I-512 | |
| | S45 | CIRCULATION | 110 | STAIRWELL | BB4 | D6/I-512 | |

GENERAL NOTES - SIGNAGE

| | |
|---|---|
| A | SIGNAGE LOCATION/PLACEMENT MUST MEET ABAAS REQUIREMENTS. |
| B | ALL SIGNAGE MUST COMPLY WITH UFC 3-120-01 STANDARDS. |
| C | ROOM NUMBERS SHOWN ON PLANS ARE FOR CONSTRUCTION PURPOSES, NOT NECESSARILY THE USER'S PREFERRED NUMBERING SYSTEM. COORDINATE ALL ROOM NUMBERS AND VERBIAGE FOR SIGNS WITH CONTRACTING OFFICER PRIOR TO FABRICATION. |
| D | ENSURE THAT ALL SIGN INSERTS CAN BE EASILY REMOVED/ REPLACED. CONSIDER INSTALLATION OF SIGNS IN TIGHT CORNERS AND ALCOVES/ SIDELIGHTS TO ENSURE THAT SIGN INSERT IS ACCESSIBLE. |
| E | MOUNT ALL LIKE-SIGNS AT SAME HEIGHT. |
| F | SIGNAGE IS INTENDED TO MATCH EXISTING. VERIFY EXISTING SIGNAGE TYPE AND BACKGROUND COLOR PRIOR TO ORDERING. |



**US Army Corps
of Engineers**
Louisville District®

[illegible]

| | | | | |
|--|---------------|-----------|-------------------|-------------|
| US ARMY CORPS OF ENGINEERS LOUISVILLE DISTRICT MAXWELL AIR FORCE BASE | DESIGNED BY: | M. ABOVE | ISSUE DATE: | 23 NOV 2022 |
| | DRAWN BY: | H. WILSON | SOLICITATION NO.: | |
| | CHECKED BY: | LEGEND | CONTRACT NO.: | |
| | SUBMITTED BY: | UNLESS | DRAWING CODE: | |
| | SIZE: | A | FILE NAME: | |
| | ANSI: | D 22x34 | SIZE: | 122011411 |

MAXWELL AIR FORCE BASE, ALABAMA
REPAIR AIRCRAFT MAINTENANCE B 1465 FOR MH-139
PROJECT NUMBER: PQG521B 1465, P2W: 46C395
SIGNAGE SCHEDULE

SHEET ID
B1455
I-611

CERTIFIED FINAL DESIGN

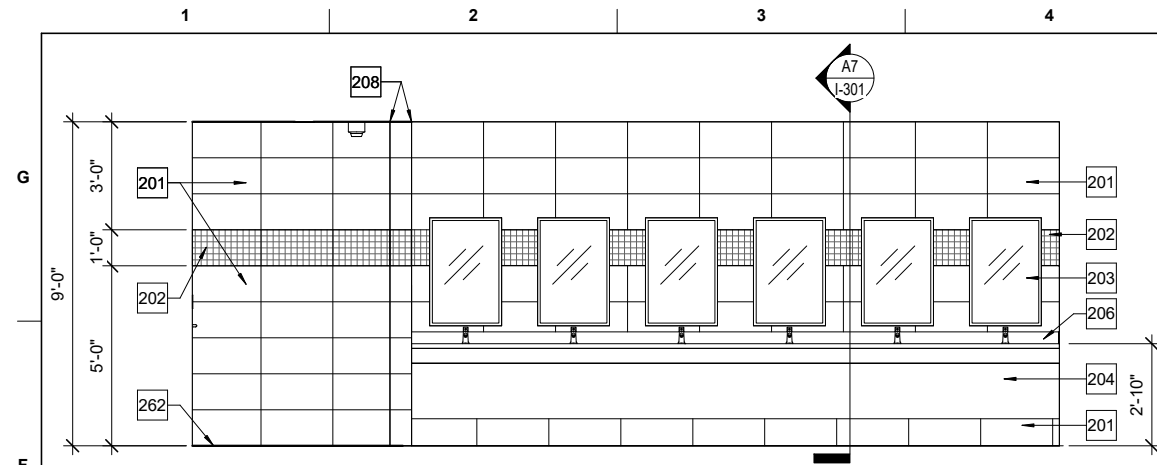

F1 WOMEN'S RESTROOM 108 - EAST ELEVATION
3/8" = 1'-0"

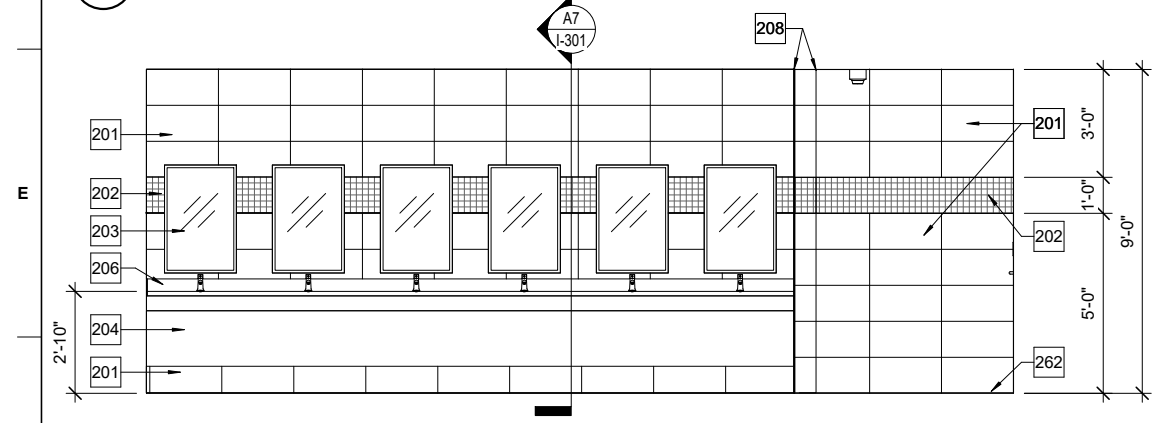

D1 MEN'S RESTROOM 109 - WEST ELEVATION
3/8" = 1'-0"

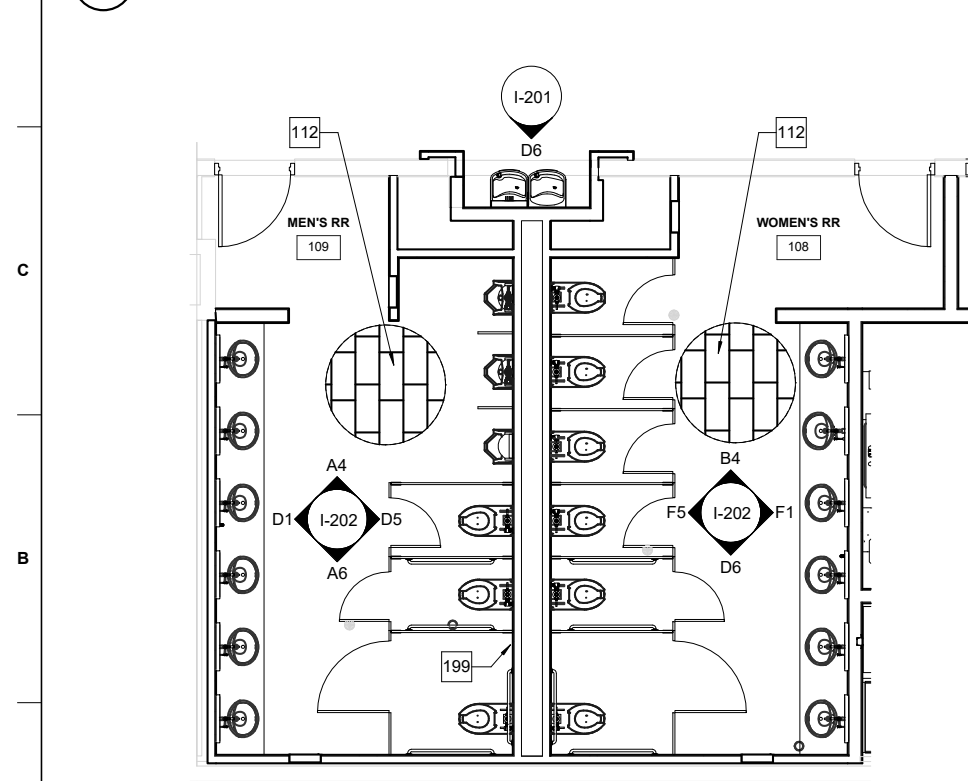

A1 ENLARGED PLAN - MEN'S RR 109 & WOMEN'S RR 108
1/4" = 1'-0"

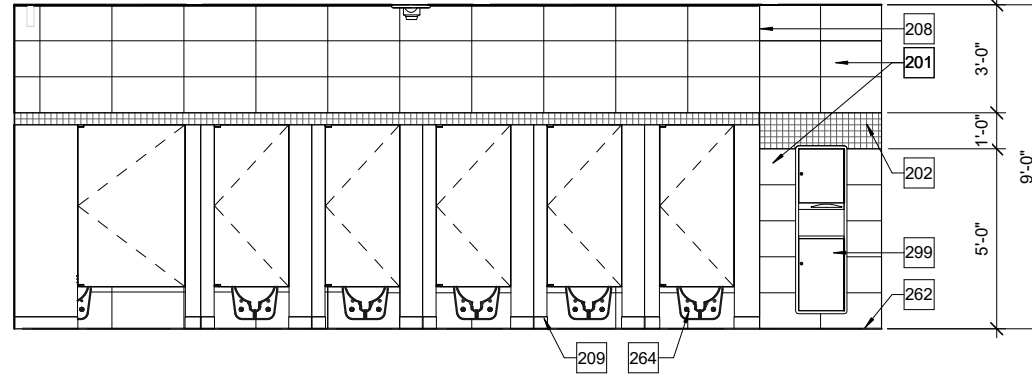

F5 WOMEN'S RESTROOM 108 - WEST ELEVATION
3/8" = 1'-0"

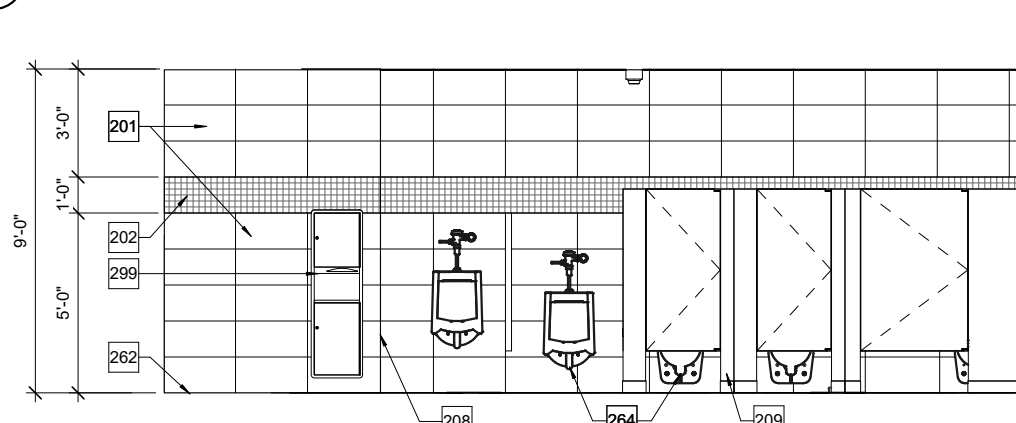

D5 MEN'S RESTROOM 109 - EAST ELEVATION
3/8" = 1'-0"

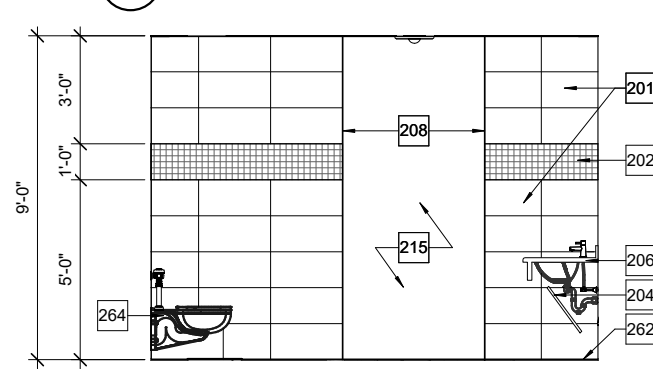

B4 WOMEN'S RR 108 - NORTH ELEVATION
3/8" = 1'-0"

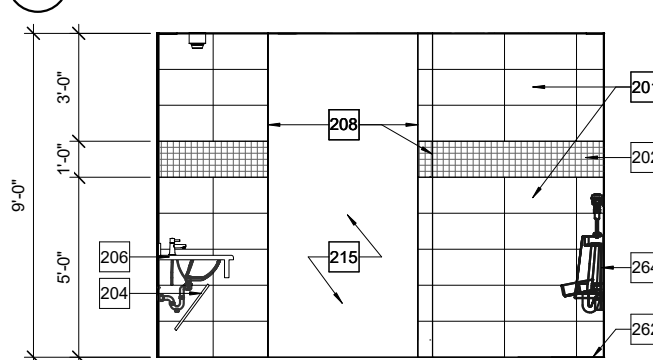

A4 MEN'S RR 109 - NORTH ELEVATION
3/8" = 1'-0"

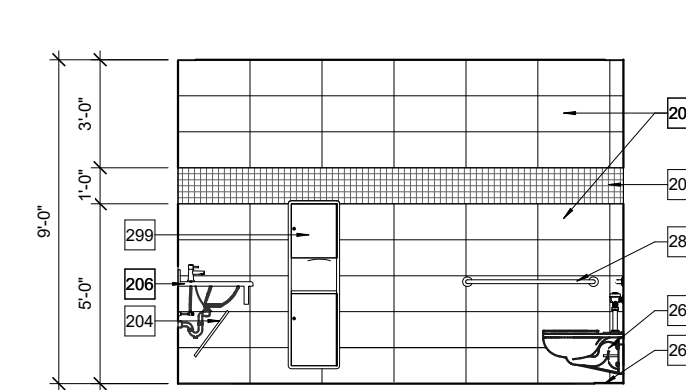

D6 WOMEN'S RR 108 - SOUTH ELEVATION
3/8" = 1'-0"

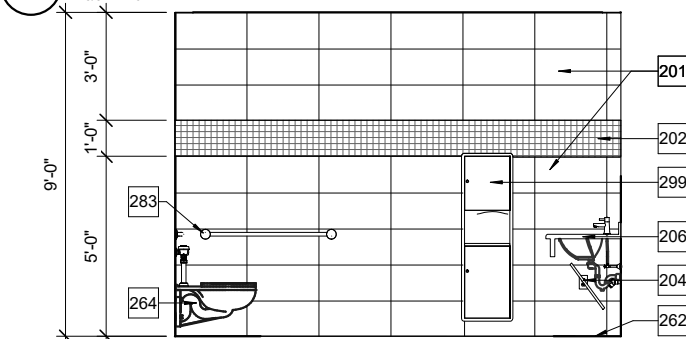

A6 MEN'S RR 109 - SOUTH ELEVATION
3/8" = 1'-0"

GENERAL NOTES - ELEVATIONS

| | |
|---|---|
| A | REFER TO I-601 FOR FINISH LEGEND. |
| B | ELEVATIONS ARE SHOWN TO INDICATE FINISHES ONLY REFER TO P-401 FOR TYPE, LOCATION AND PLACEMENT OF PLUMBING FIXTURES. |
| C | REFER TO A-410 FOR TYPE, LOCATION, AND PLACEMENT OF TOILET ACCESSORIES, GRAB BARS ETC. |
| D | REFER TO REFLECTED CEILING PLANS ON AE121 TO AE133 FOR CEILING HEIGHTS AND ADDITIONAL INFORMATION. |
| E | FIELD VERIFY ALL DIMENSIONS PRIOR TO ORDERING MATERIALS AND FINISHES. |
| F | AT TILED WALLS, INSTALL FULL HEIGHT ANODIZED ALUMINUM TRIM PIECE AT ALL OUTSIDE CORNERS. REFER TO B1/I-601 FOR DETAILS. |

KEYNOTES

| | |
|-----|--|
| 112 | DIRECTION OF FLOOR TILE. |
| 199 | |
| 201 | PORCELAIN WALL TILE - PWT-1. |
| 202 | PORCELAIN WALL TILE - PWT-2. |
| 203 | WALL-MOUNTED MIRROR WITH 1" BRUSHED STAINLESS FRAME, 24" X 36". CENTER MIRROR OVER SINK WITH BOTTOM OF REFLECTIVE SURFACE AT 40" AFF MAXIMUM, TYP. |
| 204 | REMOVEABLE ADA SINK APRON; PLASTIC LAMINATE PL-1. |
| 206 | SOLID SURFACE COUNTERTOP SS-1 WITH 4" HIGH BACKSPLASH. |
| 208 | INSTALL EDGE TRIM AT ALL OUTSIDE TILE CORNERS. |
| 209 | TOILET PARTITION, TP-1. |
| 215 | OPEN TO BEYOND. |
| 262 | METAL COVE TRANSITION CB-1. |
| 264 | REFER TO P-401 FOR TYPE AND LOCATION OF PLUMBING FIXTURES. TYP. |
| 283 | ADA GRAB BARS: REFER TO A-410 FOR DETAILS. |
| 299 | RESTROOM ACCESSORIES: REFER TO A-410 FOR DETAILS. |



US Army Corps
of Engineers
Louisville District ®



| | |
|-------------------------------|----------------------------|
| DESIGNED BY: M. ABOVE | ISSUE DATE: 23 NOV 2022 |
| DRAWN BY: S. LEBEAL | SOLICITATION NO.: |
| CHECKED BY: E. OLNESS | CONTRACT NO.: |
| SUBMITTED BY: E. OLNESS | DRAWING CODE.: |
| FILE NAME: SXHT2192011-202 | SIZE: |

US ARMY CORPS OF ENGINEERS
LOUISVILLE DISTRICT
MAXWELL AIR FORCE BASE
REPAIR AIRCRAFT MAINTENANCE B1465 FOR MH-139
PROJECT NUMBER: PNGS7B1465, P2#: 496395
INTERIOR ELEVATIONS & ENLARGED PLANS

Jacobs
JACOBS ENGINEERING GROUP INC.
777 JACOBS BLVD
JACOBS NO. 1828513

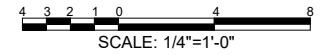
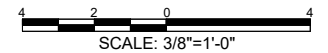



| | |
|---|---|
| A | REFER TO I-601 FOR FINISH LEGEND. |
| B | ELEVATIONS ARE SHOWN TO INDICATE FINISHES ONLY REFER TO P-401 FOR TYPE, LOCATION AND PLACEMENT OF PLUMBING FIXTURES. |
| C | REFER TO A-410 FOR TYPE, LOCATION, AND PLACEMENT OF TOILET ACCESSORIES, GRAB BARS ETC. |
| D | REFER TO REFLECTED CEILING PLANS ON AE121 TO AE133 FOR CEILING HEIGHTS AND ADDITIONAL INFORMATION. |
| E | FIELD VERIFY ALL DIMENSIONS PRIOR TO ORDERING MATERIALS AND FINISHES. |
| F | AT TILED WALLS, INSTALL FULL HEIGHT ANODIZED ALUMINUM TRIM PIECE AT ALL OUTSIDE CORNERS. REFER TO B1/I-601 FOR DETAILS. |

[illegible]

| | |
|----------------------------|--------------------------------|
| M. ABOVE | 23 NOV 2022 |
| DRAWN BY: H. WILSON | SOLICITATION NO.: |
| CHECKED BY: S. LEBEAU | CONTRACT NO.: |
| SUBMITTED BY: E. OLNESS | DRAWING CODE.: |
| SIZE: ANSI D 22x34 | FILE NAME: SXXHT2192011-204 |

LOUISVILLE DISTRICT
MAXWELL AIR FORCE BASE

Jacobs
JACOBS ENGINEERING GROUP INC.
777 Main Street, Fort Worth, TX 76102
JACOBS No. F8295513

PROJECT NUMBER: PNQ521B1455, PZ#: 496395

SHEET ID
B1455
I-204

| |
|--|
| |
| |
| |
| |
| |

| | |
|--------------------------|----------------------------|
| DESIGNED BY: M. ABOVE | ISSUE DATE: 23 NOV 2022 |
| DRAWN BY: H. WILSON | SOLICITATION NO.: |
| CHECKED BY: S. LEBEAU | CONTRACT NO.: |
| SUBMITTED BY: | DRAWING CODE.: |
| E. OLNESS | FILE NAME: |
| SIZE: | |

US ARMY CORPS OF ENGINEERS
LOUISVILLE DISTRICT
MAXWELL AIR FORCE BASE

Jacobs
JACOBS ENGINEERING GROUP INC.
777 Main Street, Fort Worth, TX 76102

MAXWELL AIR FORCE BASE, ALABAMA
REPAIR AIRCRAFT MAINTENANCE B 145 5 FOR MH-139
PROJECT NUMBER: PNO321B1455, P2#: 496395
MILLWORK SECTIONS AND DETAILS

SHEET ID
B1455
I-301

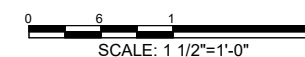
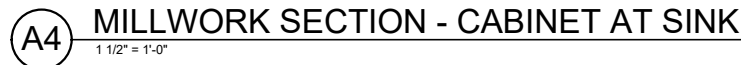

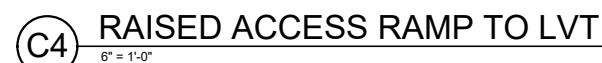
[illegible]

| | | |
|--|----------------------------|------------------------------------|
| US ARMY CORPS OF ENGINEERS LOUISVILLE DISTRICT MAXWELL AIR FORCE BASE | DESIGNED BY: M. ABOVE | ISSUE DATE: 23 NOV 2022 |
| | DRAWN BY: H. WILSON | SOLICITATION NO.: CONTRACT NO.: |
| | CHECKED BY: S. LEBEAU | DRAWING CODE: |
|  | SUBMITTED BY: E. O'NESS | FILE NAME: SIZE: 100004 |

MAXWELL AIR FORCE BASE, ALABAMA
REPAIR AIRCRAFT MAINTENANCE B1465 FOR MH-139
PROJECT NUMBER: P10G31B1465, P2#: 496395
INTERIOR DETAILS

SHEET ID
B1455
I-501

[illegible]

| | |
|-----------------------------|----------------------------|
| DESIGNED BY: M. M. ABOVE | ISSUE DATE: 23 NOV 2022 |
| DRAWN BY: H. WILSON | SOLICITATION NO.: |
| CHECKED BY: S. LEBEAU | CONTRACT NO.: |
| SUBMITTED BY: | DRAWING CODE.: |
| E. OLNESS | FILE NAME: |
| SIZE: | |

U.S. ARMY CORPS OF ENGINEERS
LOUISVILLE DISTRICT
MAXWELL AIR FORCE BASE

Jacobs
JACOBS ENGINEERING GROUP INC.
777 Main Street, Fort Worth, TX 76102

MAXWELL AIR FORCE BASE, ALABAMA
REPAIR AIRCRAFT MAINTENANCE B1465 FOR MH-139
PROJECT NUMBER: PQ0521B1455, P#H: 496395
OVERALL FURNITURE, FIXTURE, & EQUIPMENT
PLAN - LEVEL 1

SHEET ID
B1455
IF101

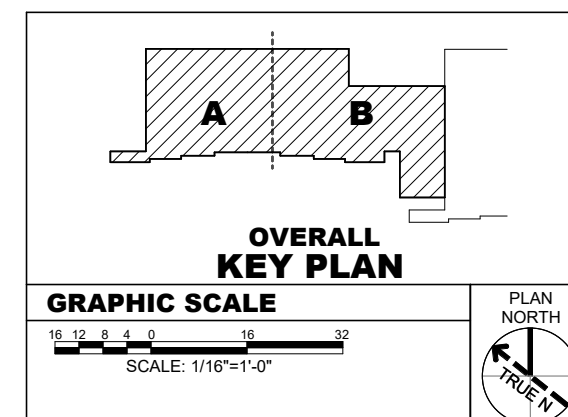

CERTIFIED FINAL DESIGN

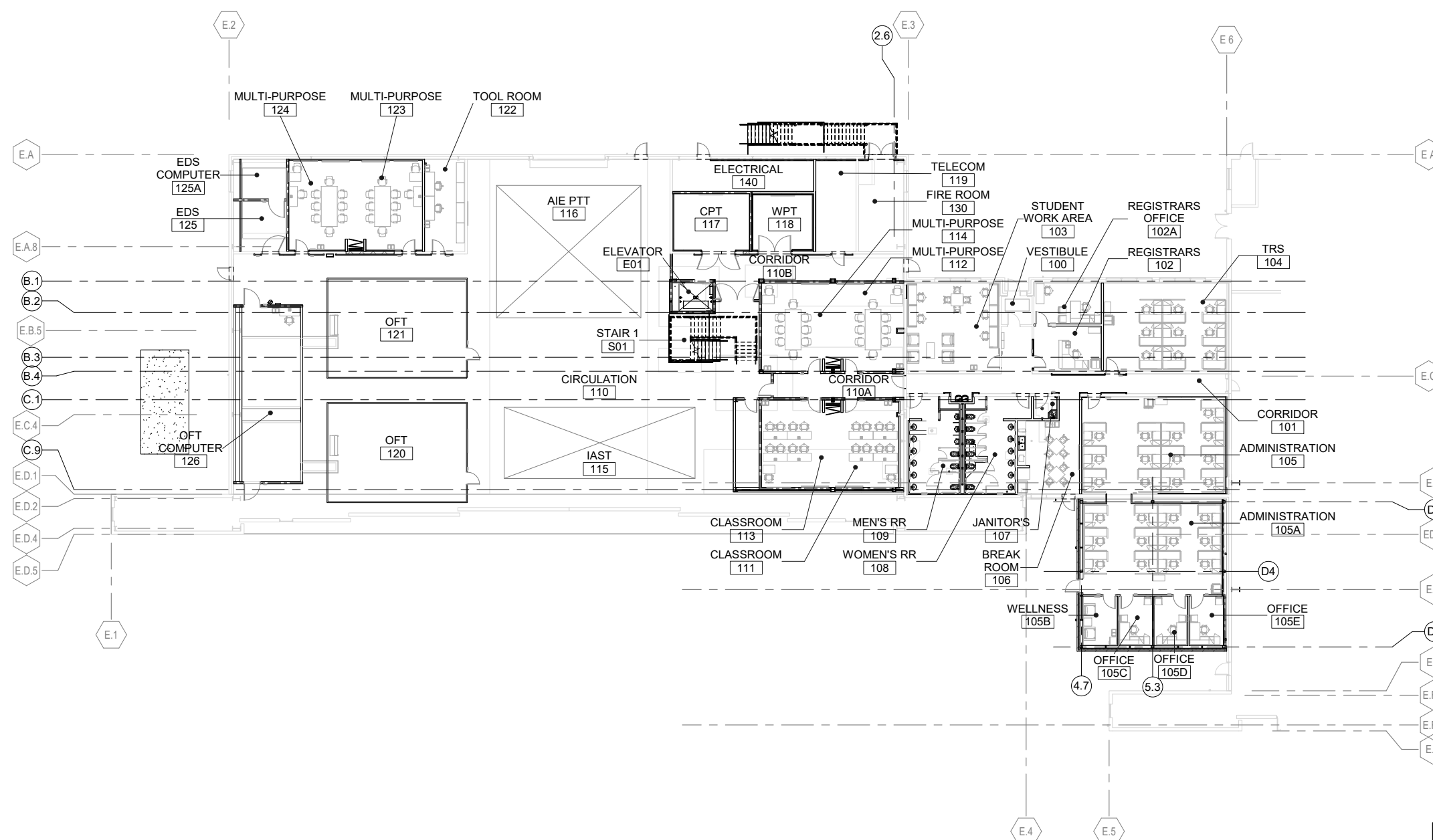

A1 OVERALL FURNITURE, FIXTURE & EQUIPMENT PLAN - LEVEL 1
1/16" = 1'-0"

| GENERAL NOTES - FF&E PLANS | |
|----------------------------|---|
| A | ALL FF&E ITEMS MUST BE INCLUDED IN ITEM NO. 0004 "OPTION - FF&E" |
| B | FURNITURE, FIXTURES AND EQUIPMENT (FF&E) IS SHOWN FOR COORDINATION ONLY. |
| C | COORDINATE WITH FURNITURE DEALER TO ALLOW BUILDING ACCESS FOR FIELD CONDITION VERIFICATION. |
| D | FURNITURE VENDOR IS RESPONSIBLE FOR PROVIDING J BOXES AND WHIPS TO THE SUPPORT FF&E. FINAL CONNECTIONS OF SYSTEMS FURNITURE TO THE BUILDING ARE PROVIDED BY THE GENERAL CONTRACTOR. |
| E | VERIFY FIELD CONDITIONS PRIOR TO ORDERING FF&E TO ENSURE PROPER FIT OF ALL ITEMS. |
| F | INFORMATION TECHNOLOGY (IT) (PHONE/ LAN ETC.) WIRING SHALL BE PROVIDED BY OTHERS AFTER INSTALLATION: COORDINATE WITH CONTRACTING OFFICER. |

| KEYNOTES | |
|----------|---|
| 153 | PROVIDE WALL BLOCKING FOR MONITOR AND MARKER BOARD AS REQUIRED. |

| FF&E | |
|------|-----------------------------------|
| MARK | DESCRIPTION |
| CH1 | CHAIR, TASK / TRAINING |
| CH2 | CHAIR, CONFERENCE |
| CH3 | CHAIR, GUEST |
| CH4 | CHAIR, BREAKROOM |
| CH5 | CHAIR, MIDBACK CONFERENCE |
| CH6 | TASK STOOL |
| CH8 | LOUNGE CHAIR |
| CL1 | WALL CLOCK |
| D1 | DESK, L-SHAPED |
| D2 | FACILITATOR'S STAND W/ CASTER KIT |
| D3 | DESK, 5'-0" |
| D4 | DESK, RECEPTION |
| EM1 | MAT, ENTRANCE |
| MB1 | MARKERBOARD |
| MC1 | MOBILE CHATBOARD |
| ST1 | STORAGE, CABINET |
| ST2 | STORAGE, HEAVY-DUTY SHELVEING |
| ST3 | STORAGE, LATERAL FILE 2H |
| T1 | TABLE, CONFERENCE 10'-0" |
| T2 | TABLE, TRAINING 6'-0" |
| T3 | TABLE, TRAINING 5'-0" |
| T4 | TABLE, DINING |
| T5 | TABLE, OCCASIONAL - SQUARE |
| T6 | TABLE, OCCASIONAL - RECTANGLE |
| T7 | TABLE, WORK AREA |
| TR1 | TRASH RECEPTACLE |
| TR2 | RECYCLE RECEPTACLE |
| TR3 | 3-COMPARTMENT TRASH & RECYCLING |
| WS1 | WORKSTATION, L- SHAPED |
| WS2 | WORKSTATION, BENCHING |

**AREA A
KEY PLAN**

GRAPHIC SCALE

8 6 4 2 0 8 16

SCALE: 1/8"=1'-0"

PLAN NORTH

TRUE N

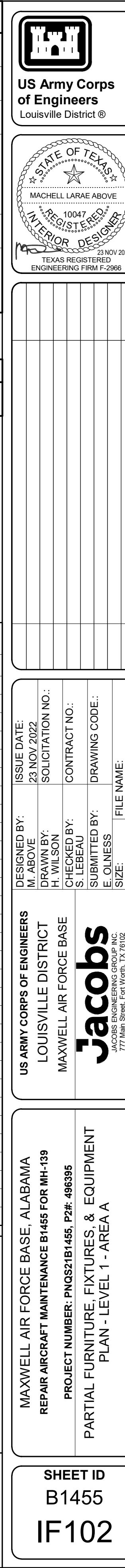

| | |
|---|---|
| A | ALL FF&E ITEMS MUST BE INCLUDED IN ITEM NO. 0004 "OPTION - FF&E" |
| B | FURNITURE, FIXTURES & EQUIPMENT (FF&E) IS SHOWN FOR COORDINATION ONLY. |
| C | COORDINATE WITH FURNITURE DEALER TO ALLOW BUILDING ACCESS FOR FIELD CONDITION VERIFICATION. |
| D | FURNITURE VENDOR IS RESPONSIBLE FOR PROVIDING J BOXES AND WHIPS TO THE SUPPORT FF&E. FINAL CONNECTIONS OF SYSTEMS FURNITURE TO THE BUILDING ARE PROVIDED BY THE GENERAL CONTRACTOR. |
| E | VERIFY FIELD CONDITIONS PRIOR TO ORDERING FF&E TO ENSURE PROPER FIT OF ALL ITEMS. |
| F | INFORMATION TECHNOLOGY (IT) (PHONE/ LAN ETC.) WIRING SHALL BE PROVIDED BY OTHERS AFTER INSTALLATION: COORDINATE WITH CONTRACTING OFFICER. |

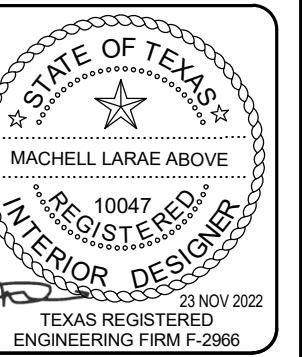

| FF&E | |
|------|-----------------------------------|
| MARK | DESCRIPTION |
| CH1 | CHAIR, TASK / TRAINING |
| CH2 | CHAIR, CONFERENCE |
| CH3 | CHAIR, GUEST |
| CH4 | CHAIR, BREAKROOM |
| CH5 | CHAIR, MIDBACK CONFERENCE |
| CH6 | TASK STOOL |
| CH8 | LOUNGE CHAIR |
| CL1 | WALL CLOCK |
| D1 | DESK, L-SHAPED |
| D2 | FACILITATOR'S STAND W/ CASTER KIT |
| D3 | DESK, 5'-0" |
| D4 | DESK, RECEPTION |
| EM1 | MAT, ENTRANCE |
| MB1 | MARKERBOARD |
| MC1 | MOBILE CHATBOARD |
| ST1 | STORAGE, CABINET |
| ST2 | STORAGE, HEAVY-DUTY SHELVEING |
| ST3 | STORAGE, LATERAL FILE 2H |
| T1 | TABLE, CONFERENCE 10'-0" |
| T2 | TABLE, TRAINING 6'-0" |
| T3 | TABLE, TRAINING 5'-0" |
| T4 | TABLE, DINING |
| T5 | TABLE, OCCASIONAL - SQUARE |
| T6 | TABLE, OCCASIONAL - RECTANGLE |
| T7 | TABLE, WORK AREA |
| TR1 | TRASH RECEPTACLE |
| TR2 | RECYCLE RECEPTACLE |
| TR3 | 3-COMPARTMENT TRASH & RECYCLING |
| WS1 | WORKSTATION, L- SHAPED |
| WS2 | WORKSTATION, BENCHING |

| | |
|---|--|
|  <p>Jacobs JACOBS ENGINEERING GROUP INC. 7711 W. 14th St. JACOBS No. 8206515</p> | MAXWELL AIR FORCE BASE LOUISVILLE DISTRICT 23 NOV 2022 |
| | DRAWN BY: H. WILSON |
| | CHECKED BY: S. LEBEAU |
| | SUBMITTED BY: E. OLNESS |
| DRAWING CODE: FILE NAME: SIZE: ANSID 22x34 SXHT19201F103 | |



MAXWELL AIR T OUNCE DROLE, ALABAMA
REPAIR AIRCRAFT MAINTENANCE B1455 FOR MH-139
PROJECT NUMBER: PNGS21B1455, P2#: 496395

SHEET ID
B1455
IF103

CERTIFIED FINAL DESIGN

[illegible]

| | |
|--------------------------|----------------------------|
| DESIGNED BY: M. ABOVE | ISSUE DATE: 23 NOV 2022 |
| DRAWN BY: H. WILSON | SOLICITATION NO.: |
| CHECKED BY: S. LEBEAU | CONTRACT NO.: |
| SUBMITTED BY: | DRAWING CODE: |
| E. OLNESS | |
| SIZE: | FILE NAME: |

US ARMY CORPS OF ENGINEERS
LOUISVILLE DISTRICT
MAXWELL AIR FORCE BASE

Jacobs
JACOBS ENGINEERING GROUP INC.
777 Main Street, Fort Worth, TX 76102

MAXWELL AIR FORCE BASE, ALABAMA
REPAIR AIRCRAFT MAINTENANCE B1465 FOR MH-139
PROJECT NUMBER: PNQ521B1465, P2# : 486395

SHEET ID
B1455
IF111

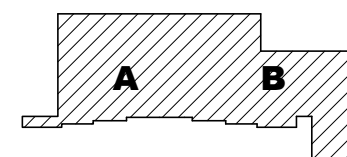

OVERALL

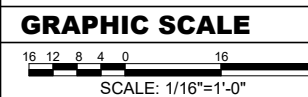

CERTIFIED FINAL DESIGN

A1 OVERALL FURNITURE, FIXTURE & EQUIPMENT PLAN - LEVEL 2
1/16" = 1'-0"

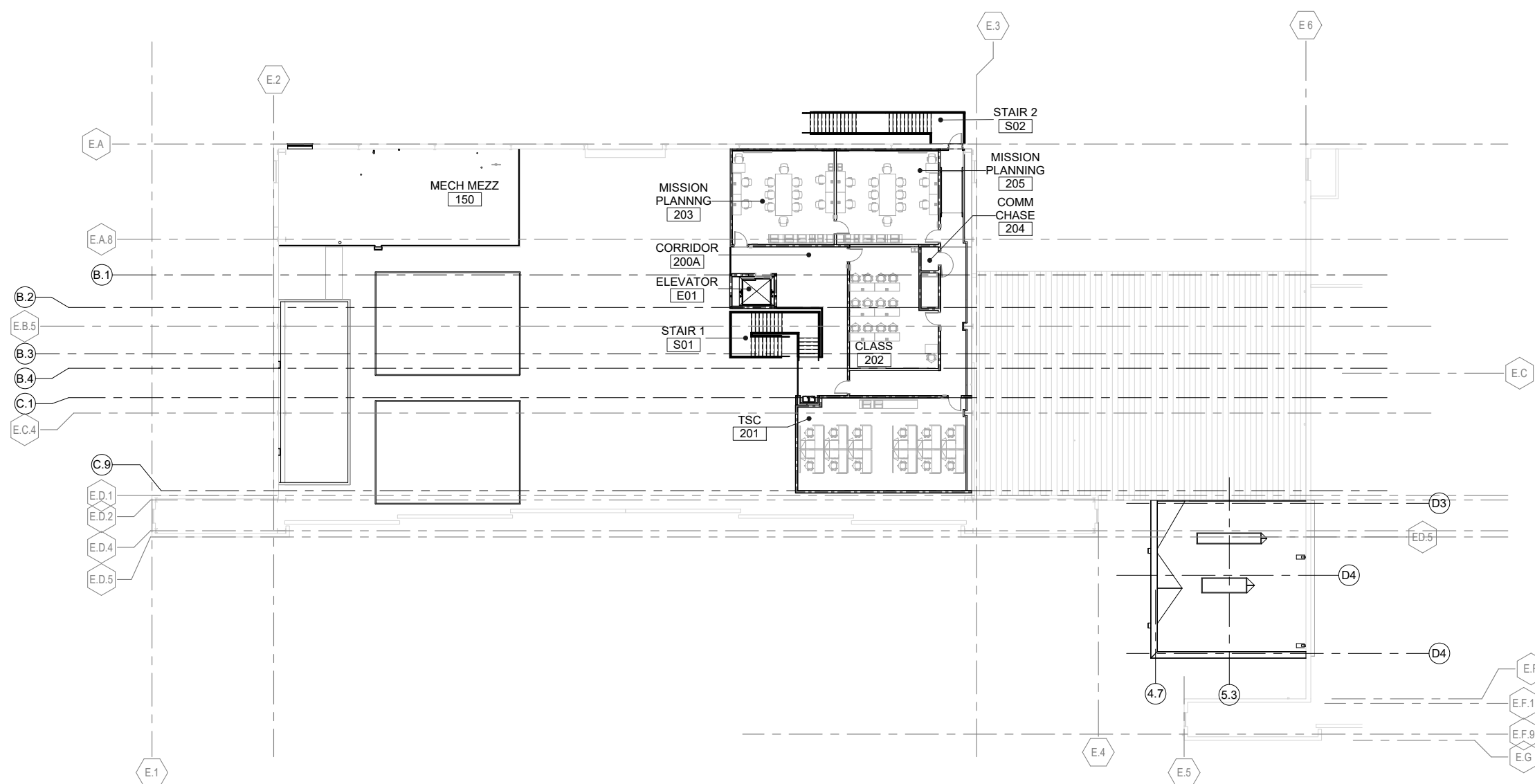

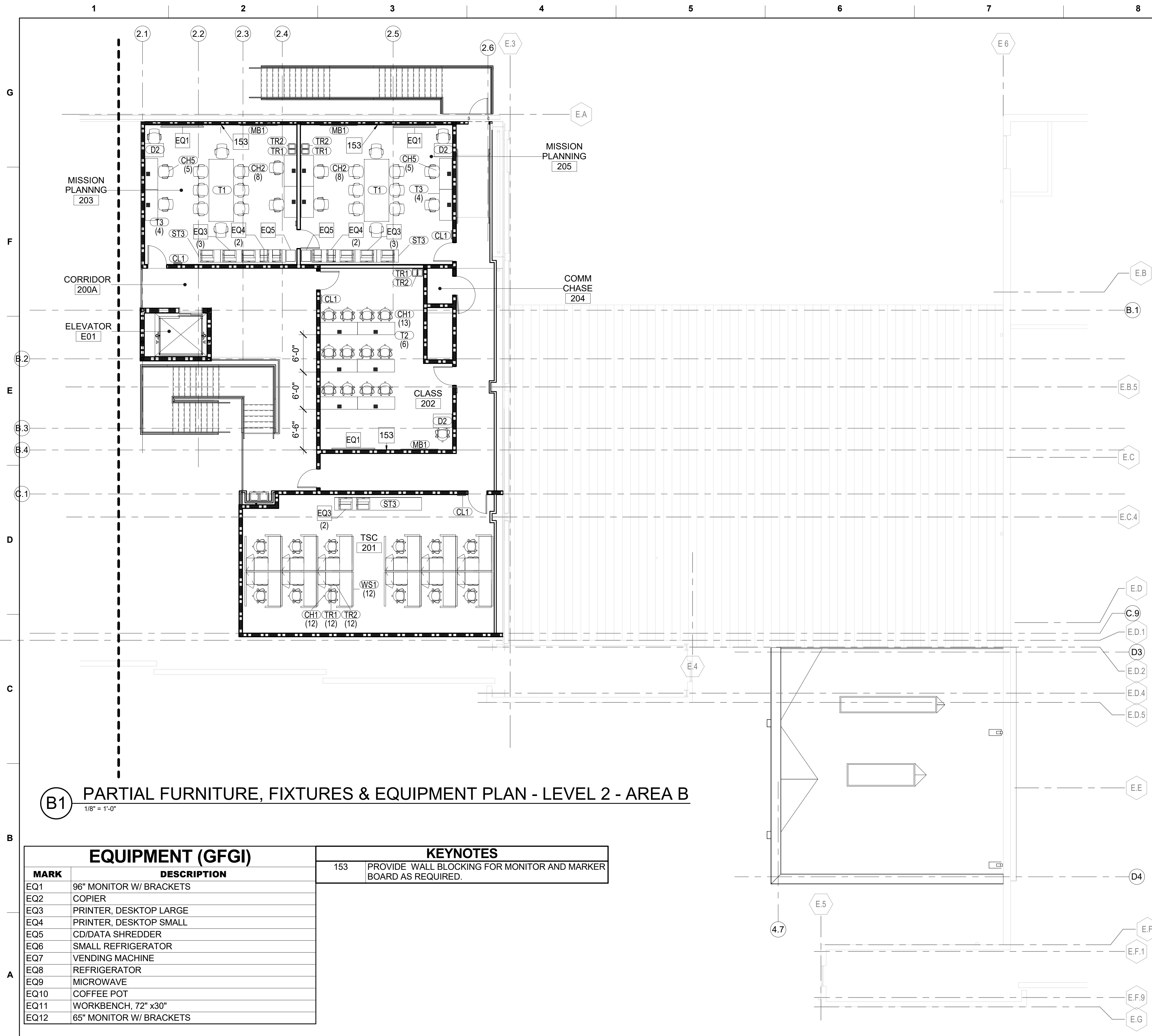

GENERAL NOTES - FF&E PLANS

| | |
|---|---|
| A | ALL FF&E ITEMS MUST BE INCLUDED IN ITEM NO. 0004 "OPTION - FF&E" |
| B | FURNITURE, FIXTURES & EQUIPMENT (FF&E) IS SHOWN FOR COORDINATION ONLY. |
| C | COORDINATE WITH FURNITURE DEALER TO ALLOW BUILDING ACCESS FOR FIELD CONDITION VERIFICATION. |
| D | FURNITURE VENDOR IS RESPONSIBLE FOR PROVIDING J BOXES AND WHIPS TO THE SUPPORT FF&E. FINAL CONNECTIONS OF SYSTEMS FURNITURE TO THE BUILDING ARE PROVIDED BY THE GENERAL CONTRACTOR. |
| E | VERIFY FIELD CONDITIONS PRIOR TO ORDERING FF&E TO ENSURE PROPER FIT OF ALL ITEMS. |
| F | INFORMATION TECHNOLOGY (IT) (PHONE/ LAN ETC.) WIRING SHALL BE PROVIDED BY OTHERS AFTER INSTALLATION: COORDINATE WITH CONTRACTING OFFICER. |



US Army Corps
of Engineers
Louisville District ®



FF&E

| MARK | DESCRIPTION |
|------|-----------------------------------|
| CH1 | CHAIR, TASK / TRAINING |
| CH2 | CHAIR, CONFERENCE |
| CH3 | CHAIR, GUEST |
| CH4 | CHAIR, BREAKROOM |
| CH5 | CHAIR, MIDBACK CONFERENCE |
| CH6 | TASK STOOL |
| CH8 | LOUNGE CHAIR |
| CL1 | WALL CLOCK |
| D1 | DESK, L-SHAPED |
| D2 | FACILITATOR'S STAND W/ CASTER KIT |
| D3 | DESK, 5'-0" |
| D4 | DESK, RECEPTION |
| EM1 | MAT, ENTRANCE |
| MB1 | MARKERBOARD |
| MC1 | MOBILE CHATBOARD |
| ST1 | STORAGE, CABINET |
| ST2 | STORAGE, HEAVY-DUTY SHELVE |
| ST3 | STORAGE, LATERAL FILE 2H |
| T1 | TABLE, CONFERENCE 10'-0" |
| T2 | TABLE, TRAINING 6'-0" |
| T3 | TABLE, TRAINING 5'-0" |
| T4 | TABLE, DINING |
| T5 | TABLE, OCCASIONAL - SQUARE |
| T6 | TABLE, OCCASIONAL - RECTANGLE |
| T7 | TABLE, WORK AREA |
| TR1 | TRASH RECEPTACLE |
| TR2 | RECYCLE RECEPTACLE |
| TR3 | 3-COMPARTMENT TRASH & RECYCLING |
| WS1 | WORKSTATION, L- SHAPED |
| WS2 | WORKSTATION, BENCHING |

| | |
|---------------------------|--|
| DESIGNED BY: M. ABOVE | ISSUE DATE: 23 NOV 2022 |
| DRAWN BY: M. ABOVE | SOLICITATION NO.: |
| CHECKED BY: S. LEREA | CONTRACT NO.: |
| SUBMITTED BY: E. QUINN | DRAWING CODE.: |
| SIZE: | FILE NAME: ANSI.D 22x34 / SXHT219201IF112 |

US ARMY CORPS OF ENGINEERS
LOUISVILLE DISTRICT
MAXWELL AIR FORCE BASE

Jacobs
JACOBS ENGINEERING GROUP INC.
777 JACOBSON BLVD
JACOBS No. 1828515

MAXWELL AIR FORCE BASE, ALABAMA
REPAIR AIRCRAFT MAINTENANCE B1455 FOR MH-139
PROJECT NUMBER: PNGS21B1455, P2#: 496395
PARTIAL FURNITURE, FIXTURE, AND EQUIPMENT
PLAN - LEVEL 2 - AREA B

SHEET ID
B1455
IF112

AREA B
KEY PLAN

GRAPHIC SCALE

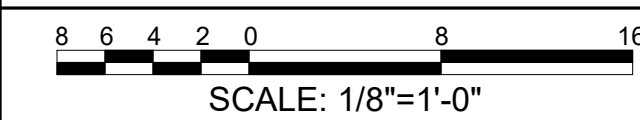

| | |
|---|---|
| A | ALL FF&E ITEMS MUST BE INCLUDED IN ITEM NO. 0004 "OPTION - FF&E" |
| B | FURNITURE, FIXTURES & EQUIPMENT (FF&E) IS SHOWN FOR COORDINATION ONLY. |
| C | COORDINATE WITH FURNITURE DEALER TO ALLOW BUILDING ACCESS FOR FIELD CONDITION VERIFICATION. |
| D | FURNITURE VENDOR IS RESPONSIBLE FOR PROVIDING J BOXES AND WHIPS TO THE SUPPORT FF&E. FINAL CONNECTIONS OF SYSTEMS FURNITURE TO THE BUILDING ARE PROVIDED BY THE GENERAL CONTRACTOR. |
| E | VERIFY FIELD CONDITIONS PRIOR TO ORDERING FF&E TO ENSURE PROPER FIT OF ALL ITEMS. |
| F | INFORMATION TECHNOLOGY (IT) (PHONE/ LAN ETC.) WIRING SHALL BE PROVIDED BY OTHERS AFTER INSTALLATION: COORDINATE WITH CONTRACTING OFFICER. |

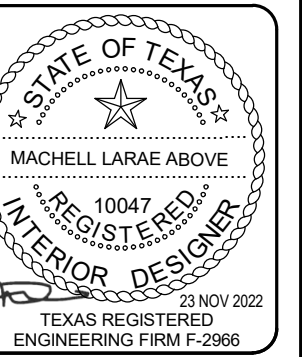
[illegible]



JACOBS Engineering • Construction • Program Management
 771 Main Street, Fifth Floor
 JACOBS INC. 02210-1513

| | |
|----------------------------|----------------------------------|
| DRAWN BY: M. ABOVE | SOLICITATION NO.: 23 NOV 2022 |
| CHECKED BY: S. LEBEAU | CONTRACT NO.: |
| SUBMITTED BY: E. OLNESS | DRAWING CODE: |
| SIZE: ANSI D 22x34 | FILE NAME: SMT21-05201F113 |

MAXWELL AIR TOWER BRACE, ALABAMA
REPAIR AIRCRAFT MAINTENANCE B1455 FOR MH-139
PROJECT NUMBER: PNO521B1455, P2#: 496395
FF&E TYPICALS

SHEET ID
B1455
IF113

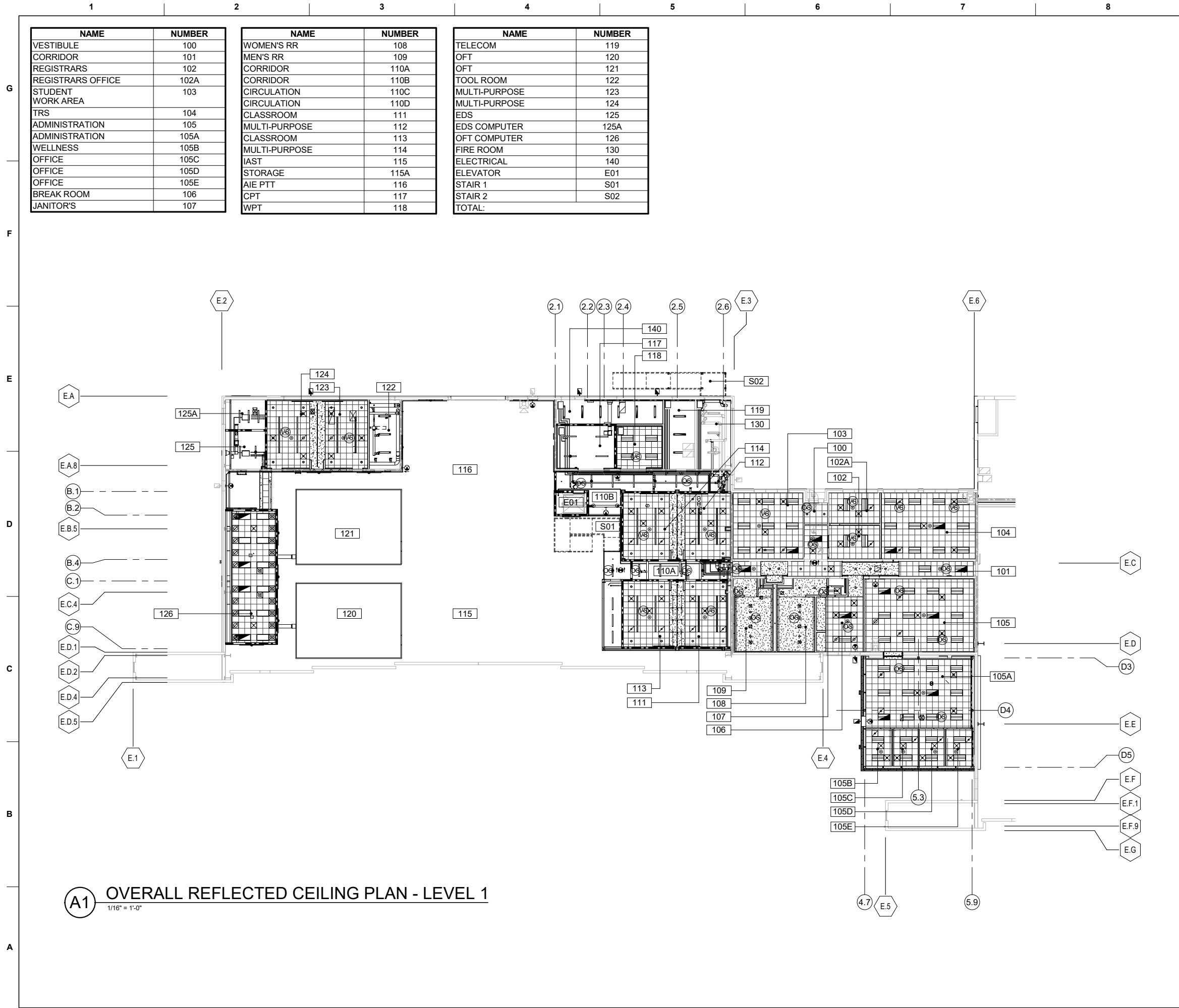



GENERAL NOTES

W012QR23R0003_SID-0000

A REFER TO AE101 THRU AE113 FOR FLOOR PLANS

B REFER TO A-570 FOR PARTITION TYPES AND DETAILS

C REFER TO IN101 THRU IN112 FOR FINISH PLANS. REFER TO I-602 FOR FINISH SCHEDULE

D ALL GYPSUM BOARD AND ACOUSTICAL CEILINGS TO BE 9'-0" ABOVE FINISH FLOOR UNLESS OTHERWISE NOTED

E PROVIDE HOLD-DOWN CLIPS AT ALL ACOUSTICAL CEILING TILE WITHIN 10'-0" OF AN EXTERIOR DOOR

F AT CONDITIONS WHERE LIGHTS, SPRINKLERS, OR OTHER DEVICES ARE COINCIDENT ON PLAN, FIXTURES ARE AT DIFFERENT LOCATIONS. REFER TO ELECTRICAL AND FIRE PROTECTION FOR FIXTURE MOUNTING HEIGHTS

G EXTERIOR FINISHES AT AREAS OF NEW CONSTRUCTION ARE TO MATCH THE EXISTING FINISHES; CONTACT 42 CES FOR ADDITIONAL INFORMATION

H FIRE RATING OF THE LEVEL 2 FLOOR SLAB AND LEVEL 2 CEILINGS ARE TO MATCH THE FIRE RATING OF THE WALLS PER NFPA 101 AND TSFPEWG

KEYNOTES

REFLECTED CEILING PLAN LEGEND

GYPSUM BOARD CEILING AS SCHEDULED
CONTROL JOINT

2'x2' ACOUSTICAL CEILING TILE AS SCHEDULED CENTERED IN SPACE AS INDICATED

LINEAR SLOT DIFFUSERS

SPRINKLERS, SMOKE DETECTORS, AND SPEAKER STROBES; REFER TO FIRE PROTECTION DRAWINGS.

LIGHT FIXTURE; REFER TO ELECTRICAL DRAWINGS.

OCCUPANCY/VACANCY SENSOR; REFER TO ELECTRICAL DRAWINGS.

EXIT LIGHT FIXTURE; REFER TO ELECTRICAL DRAWINGS.

SUPPLY AIR DIFFUSERS; REFER TO MECHANICAL DRAWINGS.

RETURN AIR GRILLE; REFER TO MECHANICAL DRAWINGS.

SPEAKER; REFER TO TELECOMMUNICATION DRAWINGS

WIRELESS ACCESS POINT; REFER TO TELECOMMUNICATION DRAWINGS

LADDER CABLE TRAY; REFER TO TELECOMMUNICATION DRAWINGS

FIXED POSITION SECURITY CAMERA; REFER TO TELECOMMUNICATION DRAWINGS

CEILING ACCESS PANEL

OVERALL KEY PLAN

GRAPHIC SCALE
16 12 8 4 0 16 32
SCALE: 1/16"=1'-0"

PLAN NORTH
TRUE N

US Army Corps of Engineers
Louisville District ®

REGISTERED ARCHITECT
STATE OF TEXAS
23 NOV 2022
TEXAS REGISTERED
ENGINEERING FIRM F-2906

ISSUE DATE: 23 NOVEMBER 2022
DESIGNED BY: J. PERRY
DRAWN BY: J. PERRY
CHECKED BY: J. PERRY
SUBMITTED BY: J. PERRY
FILE NAME: SXHT219201AE121
SIZE: E. Q. UNLESS
ANSI D 22234

US ARMY CORPS OF ENGINEERS
LOUISVILLE DISTRICT
MAXWELL AIR FORCE BASE
REPAIR AIRCRAFT MAINTENANCE B1455 FOR MH-139
PROJECT NUMBER: PNGS21B1455, P2#: 496395
OVERALL REFLECTED CEILING PLAN - LEVEL 1

Jacobs
JACOBS ENGINEERING GROUP INC.
777 JACOBSON BLVD
JACOBS NO. 1828515

SHEET ID
B1455
AE121

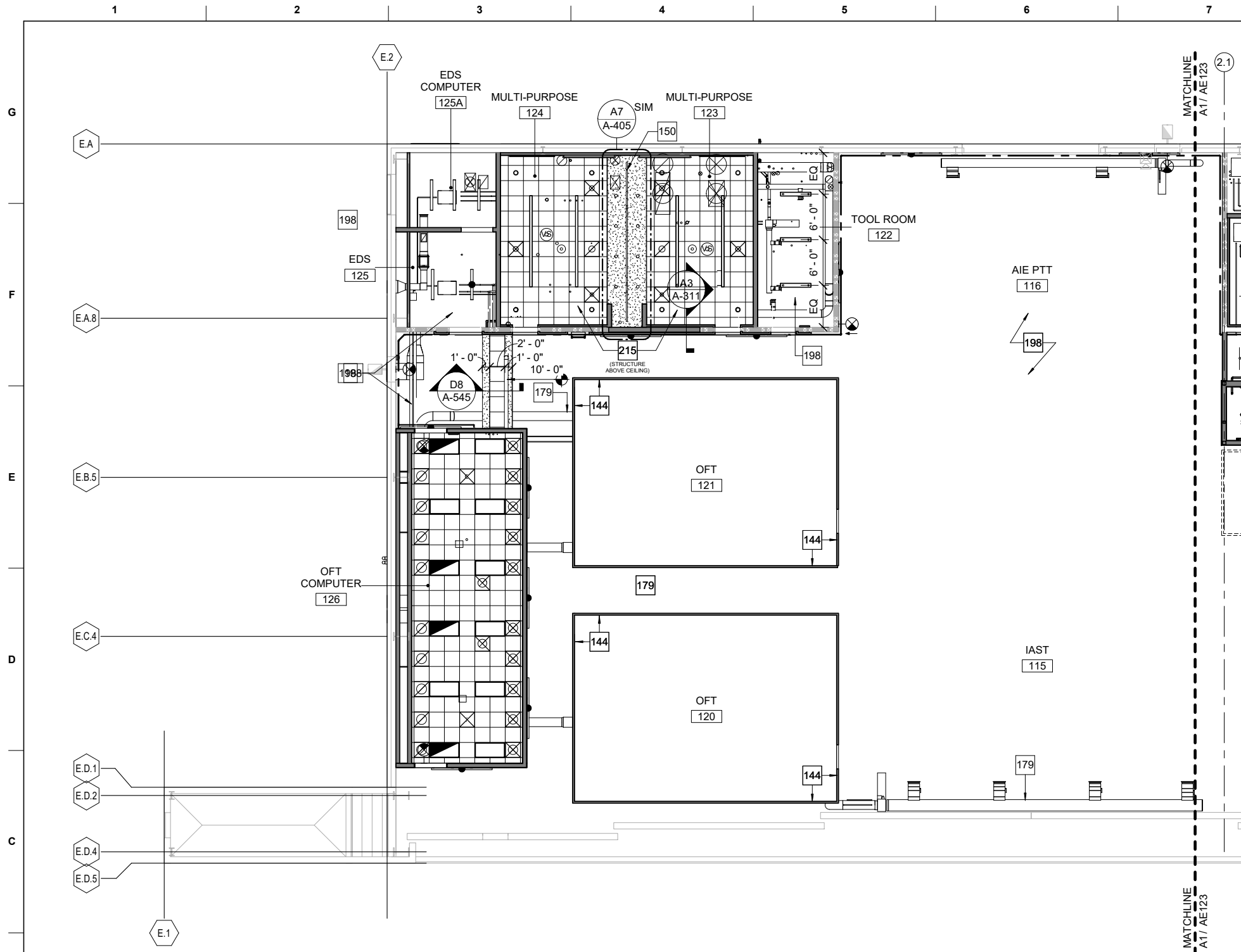

A1 PARTIAL REFLECTED CEILING PLAN - LEVEL 1 - AREA A
1/8" = 1'-0"

| KEYNOTES | |
|----------|---|
| 144 | PRE-MANUFACTURED LIGHT-TIGHT ENCLOSURE |
| 150 | CEILING TRACK FOR OPERABLE PARTITION; REFER TO D1/A-510 FOR TRACK DETAIL AND STRUCTURAL DETAILS FOR PARTITION SUPPORT |
| 179 | EXPOSED UNFINISHED SPIRAL DUCT WITH INTERIOR LINER, PAINT SUPPORT HANGERS WHITE; REFER TO MECHANICAL |
| 198 | OPEN TO STRUCTURE |
| 215 | CONCEALED STRUCTURAL BEAM AND METAL DECKING WITH SPRAY APPLIED CEMENTITIOUS FIREPROOFING |

| GENERAL NOTES | |
|---------------|--|
| A | REFER TO AE101 THRU AE113 FOR FLOOR PLANS |
| B | REFER TO A-570 FOR PARTITION TYPES AND DETAILS |
| C | REFER TO IN101 THRU IN112 FOR FINISH PLANS. REFER TO I-602 FOR FINISH SCHEDULE |
| D | ALL GYPSUM BOARD AND ACOUSTICAL CEILINGS TO BE 9'-0" ABOVE FINISH FLOOR UNLESS OTHERWISE NOTED |
| E | PROVIDE HOLD-DOWN CLIPS AT ALL ACOUSTICAL CEILING TILE WITHIN 10'-0" OF AN EXTERIOR DOOR |
| F | AT CONDITIONS WHERE LIGHTS, SPRINKLERS, OR OTHER DEVICES ARE COINCIDENT ON PLAN, FIXTURES ARE AT DIFFERENT LOCATIONS. REFER TO ELECTRICAL AND FIRE PROTECTION FOR FIXTURE MOUNTING HEIGHTS |
| G | EXTERIOR FINISHES AT AREAS OF NEW CONSTRUCTION ARE TO MATCH THE EXISTING FINISHES; CONTACT 42 CES FOR ADDITIONAL INFORMATION |
| H | FIRE RATING OF THE LEVEL 2 FLOOR SLAB AND LEVEL 2 CEILINGS ARE TO MATCH THE FIRE RATING OF THE WALLS PER NFPA 101 AND TSFPEWG |

| REFLECTED CEILING PLAN LEGEND | |
|-------------------------------|--|
| | GYPSUM BOARD CEILING AS SCHEDULED |
| | 2'x2' ACOUSTICAL CEILING TILE AS SCHEDULED CENTERED IN SPACE AS INDICATED |
| | LINEAR SLOT DIFFUSERS |
| | SPRINKLERS, SMOKE DETECTORS, AND SPEAKER STROBES; REFER TO FIRE PROTECTION DRAWINGS. |
| | LIGHT FIXTURE; REFER TO ELECTRICAL DRAWINGS. |
| | OCCUPANCY/VACANCY SENSOR; REFER TO ELECTRICAL DRAWINGS. |
| | EXIT LIGHT FIXTURE; REFER TO ELECTRICAL DRAWINGS. |
| | SUPPLY AIR DIFFUSERS; REFER TO MECHANICAL DRAWINGS. |
| | RETURN AIR GRILLE; REFER TO MECHANICAL DRAWINGS. |
| | SPEAKER; REFER TO TELECOMMUNICATION DRAWINGS |
| | WIRELESS ACCESS POINT; REFER TO TELECOMMUNICATION DRAWINGS |
| | LADDER CABLE TRAY; REFER TO TELECOMMUNICATION DRAWINGS |
| | FIXED POSITION SECURITY CAMERA; REFER TO TELECOMMUNICATION DRAWINGS |
| | CEILING ACCESS PANEL |

AREA A KEY PLAN

GRAPHIC SCALE
8 6 4 2 0 8 16
SCALE: 1/8"=1'-0"

PLAN NORTH

US Army Corps of Engineers
Louisville District ®

ISSUE DATE: 23 NOVEMBER 2022
DESIGNED BY: J. PERRY
DRAWN BY: J. PERRY
CHECKED BY: M. HOLLER
SUBMITTED BY: E. QUNESS
FILE NAME: SXHT219201AE122
SIZE: ANS I D 22x34

US ARMY CORPS OF ENGINEERS
LOUISVILLE DISTRICT
MAXWELL AIR FORCE BASE
Jacobs
JACOBS ENGINEERING GROUP, INC.
777 JACOBSON BLVD
JACOBS NO. 1826513

MAXWELL AIR FORCE BASE, ALABAMA
REPAIR AIRCRAFT MAINTENANCE B1455 FOR MH-139
PROJECT NUMBER: PNGS21B1455, P2#: 496395
PARTIAL REFLECTED CEILING PLAN - LEVEL 1 - AREA A

SHEET ID
B1455
AE122

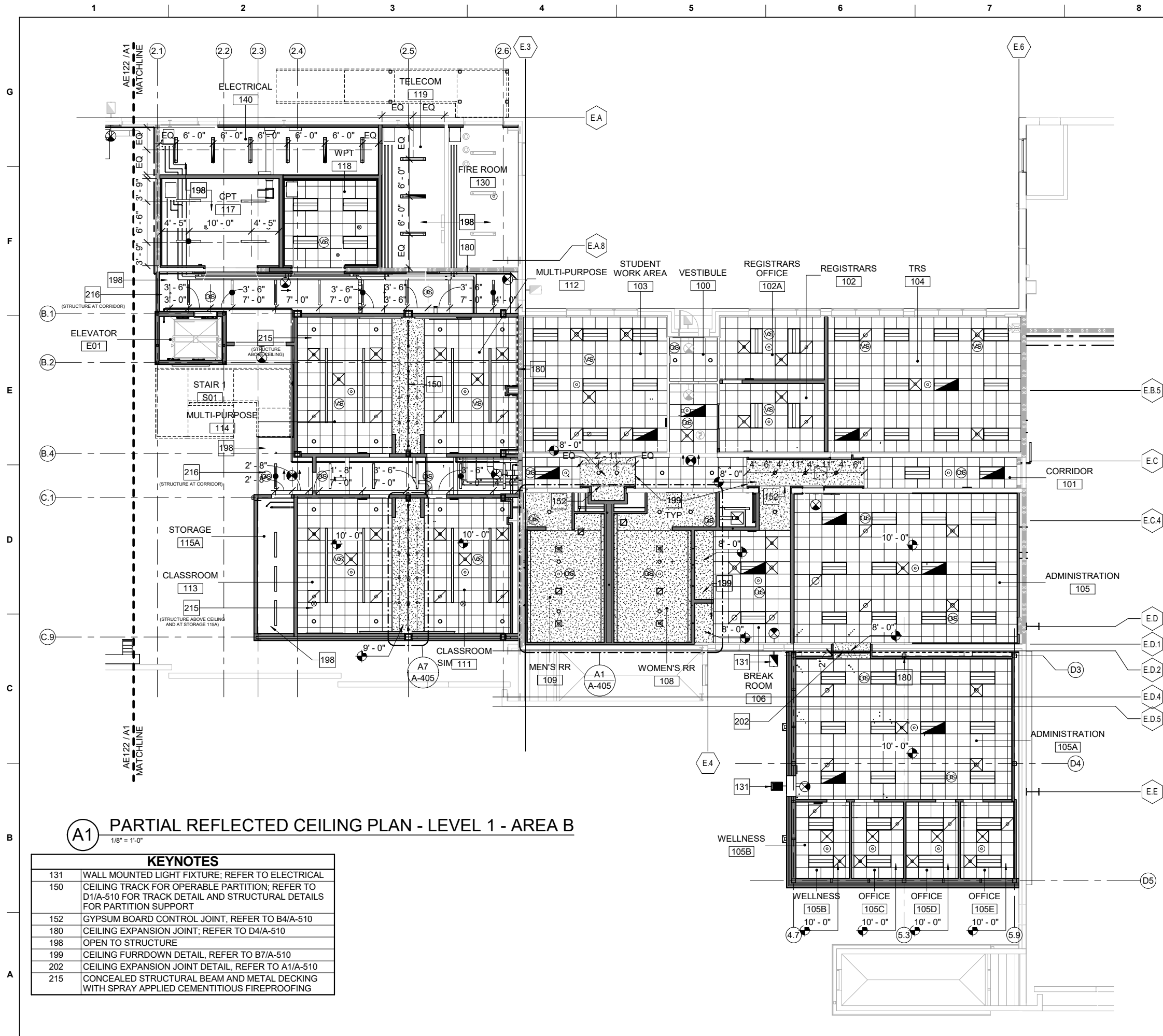

A1 PARTIAL REFLECTED CEILING PLAN - LEVEL 1 - AREA B
1/8" = 1'-0"

KEYNOTES

| | |
|-----|---|
| 131 | WALL MOUNTED LIGHT FIXTURE; REFER TO ELECTRICAL |
| 150 | CEILING TRACK FOR OPERABLE PARTITION; REFER TO D1/A-510 FOR TRACK DETAIL AND STRUCTURAL DETAILS FOR PARTITION SUPPORT |
| 152 | GYPSUM BOARD CONTROL JOINT; REFER TO B4/A-510 |
| 180 | CEILING EXPANSION JOINT; REFER TO D4/A-510 |
| 198 | OPEN TO STRUCTURE |
| 199 | CEILING FURDOWN DETAIL, REFER TO B7/A-510 |
| 202 | CEILING EXPANSION JOINT DETAIL, REFER TO A1/A-510 |
| 215 | CONCEALED STRUCTURAL BEAM AND METAL DECKING WITH SPRAY APPLIED CEMENTITIOUS FIREPROOFING |

GENERAL NOTES

W012QR23R0003_SID-0000

| | |
|---|--|
| A | REFER TO AE101 THRU AE113 FOR FLOOR PLANS |
| B | REFER TO A-570 FOR PARTITION TYPES AND DETAILS |
| C | REFER TO IN101 THRU IN112 FOR FINISH PLANS. REFER TO I-602 FOR FINISH SCHEDULE |
| D | ALL GYPSUM BOARD AND ACOUSTICAL CEILINGS TO BE 9'-0" ABOVE FINISH FLOOR UNLESS OTHERWISE NOTED |
| E | PROVIDE HOLD-DOWN CLIPS AT ALL ACOUSTICAL CEILING TILE WITHIN 10'-0" OF AN EXTERIOR DOOR |
| F | AT CONDITIONS WHERE LIGHTS, SPRINKLERS, OR OTHER DEVICES ARE COINCIDENT ON PLAN, FIXTURES ARE AT DIFFERENT LOCATIONS. REFER TO ELECTRICAL AND FIRE PROTECTION FOR FIXTURE MOUNTING HEIGHTS |
| G | EXTERIOR FINISHES AT AREAS OF NEW CONSTRUCTION ARE TO MATCH THE EXISTING FINISHES; CONTACT 42 CES FOR ADDITIONAL INFORMATION |
| H | FIRE RATING OF THE LEVEL 2 FLOOR SLAB AND LEVEL 2 CEILINGS ARE TO MATCH THE FIRE RATING OF THE WALLS PER NFPA 101 AND TSFPEWG |

REFLECTED CEILING PLAN LEGEND

| | |
|--|--|
| | GYPSUM BOARD CEILING AS SCHEDULED |
| | 2'x2' ACOUSTICAL CEILING TILE AS SCHEDULED CENTERED IN SPACE AS INDICATED |
| | LINEAR SLOT DIFFUSERS |
| | SPRINKLERS, SMOKE DETECTORS, AND SPEAKER STROBES; REFER TO FIRE PROTECTION DRAWINGS. |
| | LIGHT FIXTURE; REFER TO ELECTRICAL DRAWINGS. |
| | OCCUPANCY/VACANCY SENSOR; REFER TO ELECTRICAL DRAWINGS. |
| | EXIT LIGHT FIXTURE; REFER TO ELECTRICAL DRAWINGS. |
| | SUPPLY AIR DIFFUSERS; REFER TO MECHANICAL DRAWINGS. |
| | RETURN AIR GRILLE; REFER TO MECHANICAL DRAWINGS. |
| | SPEAKER; REFER TO TELECOMMUNICATION DRAWINGS |
| | WIRELESS ACCESS POINT; REFER TO TELECOMMUNICATION DRAWINGS |
| | LADDER CABLE TRAY; REFER TO TELECOMMUNICATION DRAWINGS |
| | FIXED POSITION SECURITY CAMERA; REFER TO TELECOMMUNICATION DRAWINGS |
| | CEILING ACCESS PANEL |

AREA B KEY PLAN

GRAPHIC SCALE

PLAN NORTH

SCALE: 1/8"=1'-0"

US Army Corps of Engineers
Louisville District ®

JACOBS
JACOBS ENGINEERING GROUP INC.
771 JACOBS BLVD
SUITE 100
LOUISVILLE, KY 40202

ISSUE DATE: 23 NOVEMBER 2022
DESIGNED BY: J. PERRY
DRAWN BY: J. PERRY
CHECKED BY: M. HOLLER
SUBMITTED BY: E. QUINN
SHEET NO.: 177
CONTRACT NO.: SXHT219201AE123
DRAWING CODE: FILE NAME: ANS122234

MAXWELL AIR FORCE BASE, ALABAMA
REPAIR AIRCRAFT MAINTENANCE B1455 FOR MH-139
PROJECT NUMBER: PNGS1B1455, P2#: 496395
PARTIAL REFLECTED CEILING PLAN - LEVEL 1 - AREA B

SHEET ID
B1455
AE123

A

CERTIFIED FINAL DESIGN

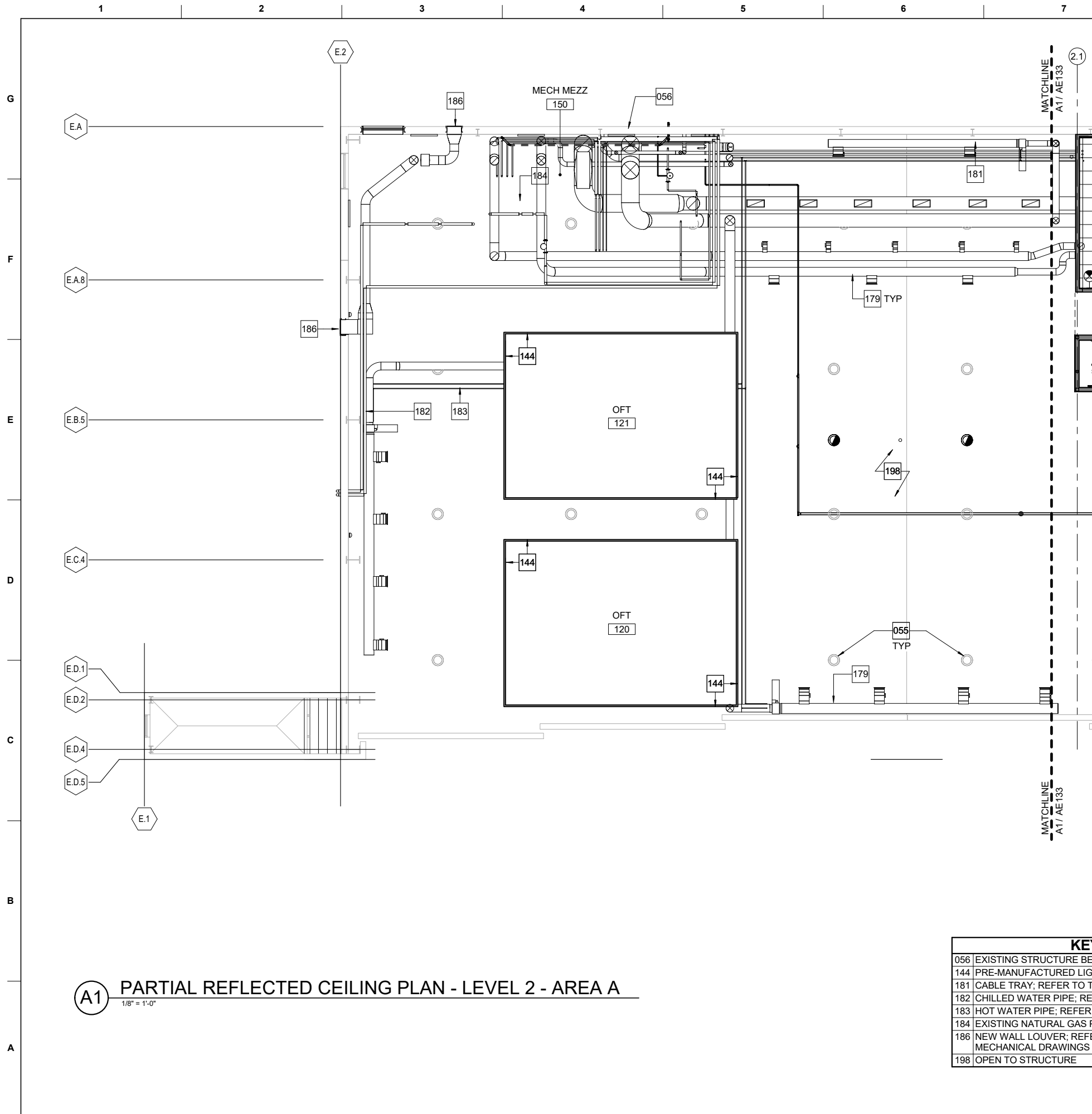

| KEYNOTES | |
|----------|--|
| 056 | EXISTING STRUCTURE BEYOND; REFER TO STRUCTURAL |
| 144 | PRE-MANUFACTURED LIGHT-TIGHT ENCLOSURE |
| 181 | CABLE TRAY; REFER TO TELECOM |
| 182 | CHILLED WATER PIPE; REFER TO MECHANICAL |
| 183 | HOT WATER PIPE; REFER TO MECHANICAL |
| 184 | EXISTING NATURAL GAS PIPE; REFER TO PLUMBING |
| 186 | NEW WALL LOUVER; REFER TO A-610 LOUVER SCHEDULE AND MECHANICAL DRAWINGS FOR ADDITIONAL INFORMATION |
| 198 | OPEN TO STRUCTURE |

W012QR23R0003_SID-0000

GENERAL NOTES

A

REFER TO AE101 THRU AE113 FOR FLOOR PLANS

B

REFER TO A-570 FOR PARTITION TYPES AND DETAILS

C

REFER TO IN101 THRU IN112 FOR FINISH PLANS. REFER TO I-602 FOR FINISH SCHEDULE

D

ALL GYPSUM BOARD AND ACOUSTICAL CEILINGS TO BE 9'-0" ABOVE FINISH FLOOR UNLESS OTHERWISE NOTED

E

PROVIDE HOLD-DOWN CLIPS AT ALL ACOUSTICAL CEILING TILE WITHIN 10'-0" OF AN EXTERIOR DOOR

F

AT CONDITIONS WHERE LIGHTS, SPRINKLERS, OR OTHER DEVICES ARE COINCIDENT ON PLAN, FIXTURES ARE AT DIFFERENT LOCATIONS. REFER TO ELECTRICAL AND FIRE PROTECTION FOR FIXTURE MOUNTING HEIGHTS

G

EXTERIOR FINISHES AT AREAS OF NEW CONSTRUCTION ARE TO MATCH THE EXISTING FINISHES; CONTACT 42 CES FOR ADDITIONAL INFORMATION

H

FIRE RATING OF THE LEVEL 2 FLOOR SLAB AND LEVEL 2 CEILINGS ARE TO MATCH THE FIRE RATING OF THE WALLS PER NFPA 101 AND TSFPEWG

US Army Corps of Engineers

Louisville District ®

REGISTERED ARCHITECT

STATE OF TEXAS

23 NOV 2022

TEXAS REGISTERED ENGINEERING FIRM F-2906

DATE

MARK

DESCRIPTION

ISSUE DATE: 23 NOVEMBER 2022

DESIGNED BY: J. PERRY

DRAWN BY: J. PERRY

CHECKED BY: J. PERRY

SUBMITTED BY: E. QUINN

SIZE: 11x17

SOLICITATION NO.: 23-0000

CONTRACT NO.: 23-0000

DRAWING CODE: 23-0000

FILE NAME: SXHT219201AE132

ANSI D 22x34

US ARMY CORPS OF ENGINEERS

LOUISVILLE DISTRICT

MAXWELL AIR FORCE BASE

JACOBS ENGINEERING GROUP INC.

777 JACOBS BLVD

HOUSTON, TX 77058

JACOBS

MAXWELL AIR FORCE BASE, ALABAMA

REPAIR AIRCRAFT MAINTENANCE B1455 FOR MH-139

PROJECT NUMBER: PNGS21B1455, P2#: 496395

PARTIAL REFLECTED CEILING PLAN - LEVEL 2 - AREA A

SHEET ID

B1455

AE132

REFLECTED CEILING PLAN LEGEND

GYPSUM BOARD CEILING AS SCHEDULED

CONTROL JOINT

2'x2' ACOUSTICAL CEILING TILE AS SCHEDULED CENTERED IN SPACE AS INDICATED

LINEAR SLOT DIFFUSERS

SPRINKLERS, SMOKE DETECTORS, AND SPEAKER STROBES; REFER TO FIRE PROTECTION DRAWINGS.

LIGHT FIXTURE; REFER TO ELECTRICAL DRAWINGS.

OCCUPANCY/VACANCY SENSOR; REFER TO ELECTRICAL DRAWINGS.

EXIT LIGHT FIXTURE; REFER TO ELECTRICAL DRAWINGS.

SUPPLY AIR DIFFUSERS; REFER TO MECHANICAL DRAWINGS.

RETURN AIR GRILLE; REFER TO MECHANICAL DRAWINGS.

SPEAKER; REFER TO TELECOMMUNICATION DRAWINGS

WIRELESS ACCESS POINT; REFER TO TELECOMMUNICATION DRAWINGS

LADDER CABLE TRAY; REFER TO TELECOMMUNICATION DRAWINGS

FIXED POSITION SECURITY CAMERA; REFER TO TELECOMMUNICATION DRAWINGS

CEILING ACCESS PANEL

AREA A
KEY PLAN

GRAPHIC SCALE

SCALE: 1/8"=1'-0"

PLAN NORTH

TRUE N

CERTIFIED FINAL DESIGN

STRUCTURAL INTERIOR DESIGN COLOR/SAMPLE BOARDS

PROJECT: REPAIR AIRCRAFT MAINTENANCE – B1455 FOR MH-139
MAXWELL AIR FORCE BASE, ALABAMA
PROJECT NUMBER: PNQS21B1455, P2#: 496395

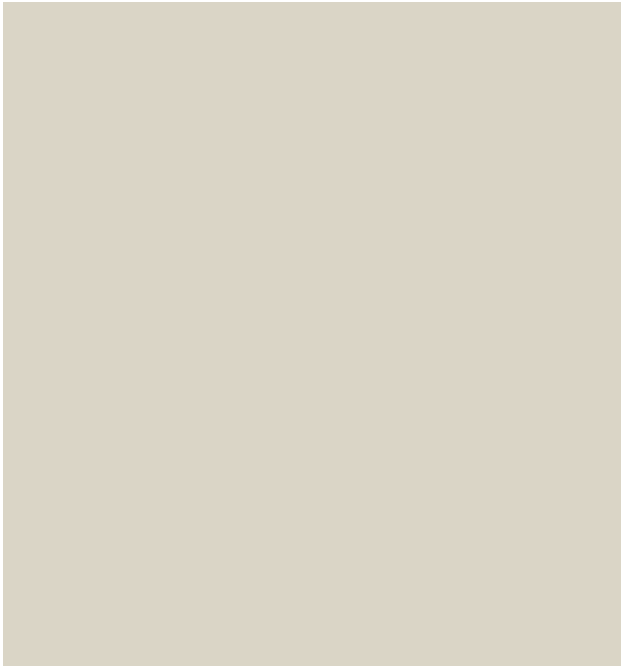
GENERAL FINISHES - PAINT

PT-1 PAINT – GENERAL USE
BENJAMIN MOORE
NATURAL CREAM OC-14

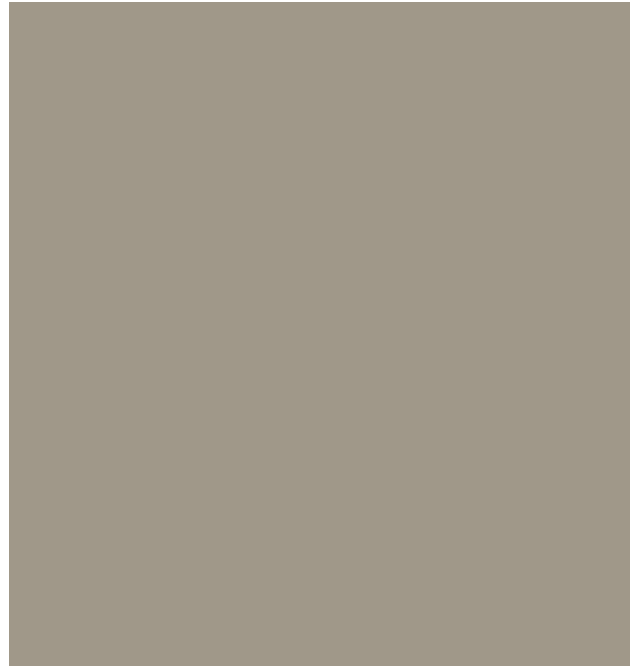

**PT-2 PAINT- DOORS & TRIM, ACCENT,
SIGNAGE BACKGROUND**
BENJAMIN MOORE
BRIARWOOD HC-175

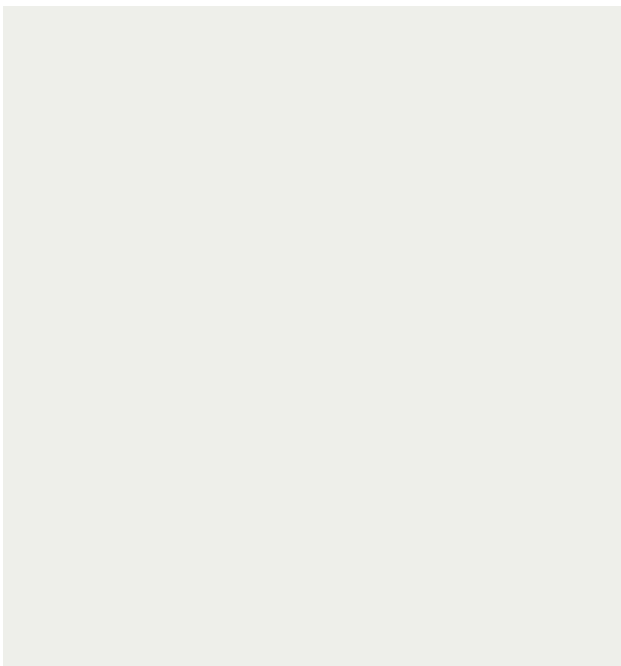

PT-3 PAINT – HANGAR WALLS
BENJAMIN MOORE
ICE MIST OC-67

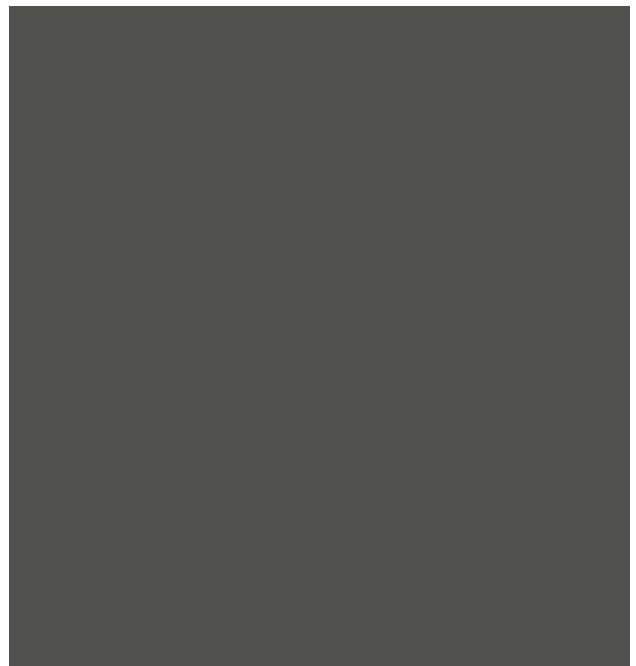

PT-4 PAINT –STAIR ASSEMBLY
BENJAMIN MOORE
JET BLACK 2120-10

STRUCTURAL INTERIOR DESIGN COLOR/SAMPLE BOARDS

PROJECT: REPAIR AIRCRAFT MAINTENANCE – B1455 FOR MH-139
 MAXWELL AIR FORCE BASE, ALABAMA
 PROJECT NUMBER: PNQS21B1455, P2#: 496395

GENERAL FINISHES - CARPET

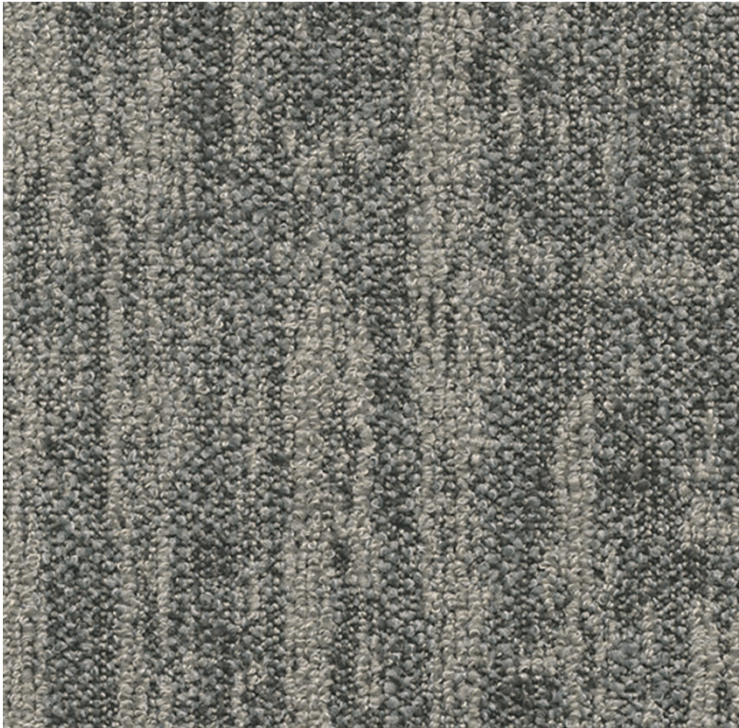

CPT-1 CARPET TILE

MILLIKEN

MAJOR FREQUENCY ONE – DISTORTION
 PERCEIVE DTN218-106

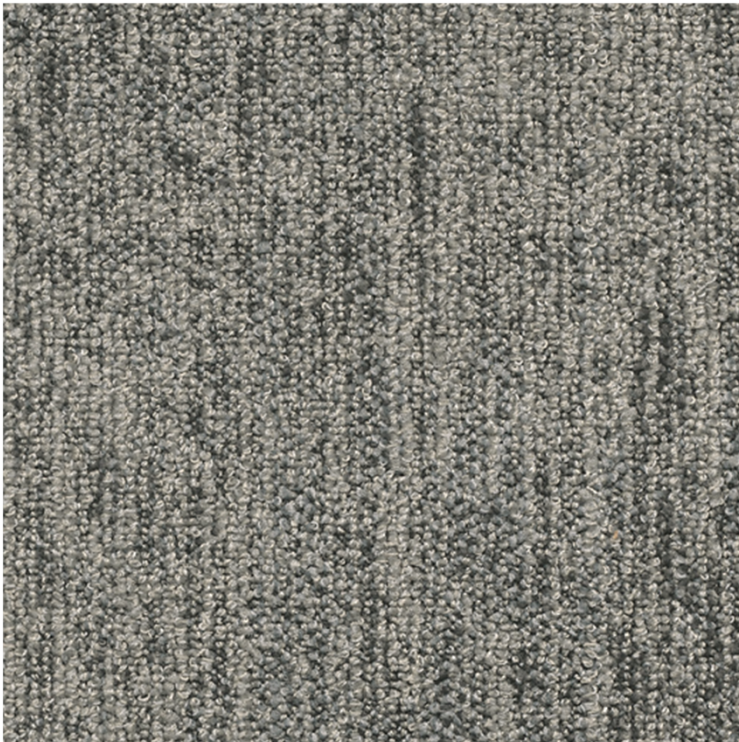

CPT-2 CARPET TILE

MILLIKEN

MAJOR FREQUENCY ONE – VIBRATION
 PERCEIVE VBN218-106

STRUCTURAL INTERIOR DESIGN COLOR/SAMPLE BOARDS

PROJECT: REPAIR AIRCRAFT MAINTENANCE – B1455 FOR MH-139
 MAXWELL AIR FORCE BASE, ALABAMA
 PROJECT NUMBER: PNQS21B1455, P2#: 496395

GENERAL FINISHES - CEILING

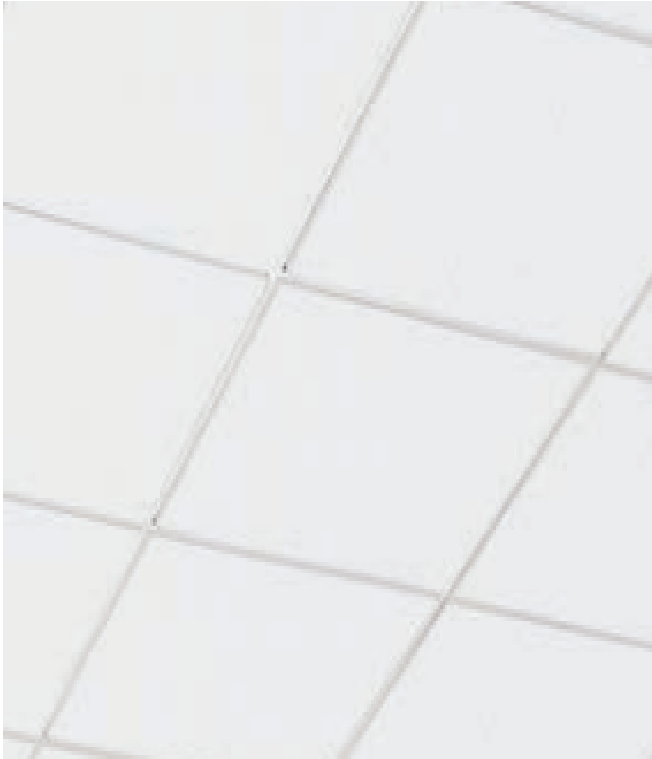

ACT-1 ACOUSTICAL CEILING TILE
ARMSTRONG CEILINGS
 OPTIMA TEGULAR
 WHITE



EC-1 ELEVATOR CEILING
TK ELEVATOR
 BRUSHED STAINLESS STEEL

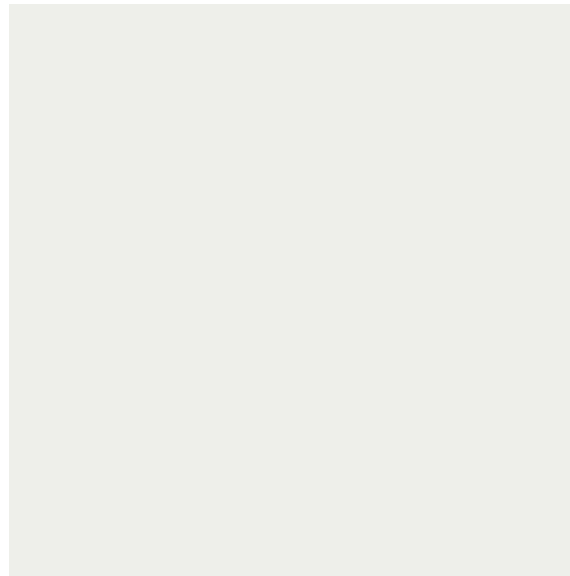

GYP-1 GYPSUM BOARD CEILING
OTS-1 OPEN TO STRUCTURE
BENJAMIN MOORE
 ICE MIST OC-67

STRUCTURAL INTERIOR DESIGN COLOR/SAMPLE BOARDS

PROJECT: REPAIR AIRCRAFT MAINTENANCE – B1455 FOR MH-139
 MAXWELL AIR FORCE BASE, ALABAMA
 PROJECT NUMBER: PNQS21B1455, P2#: 496395

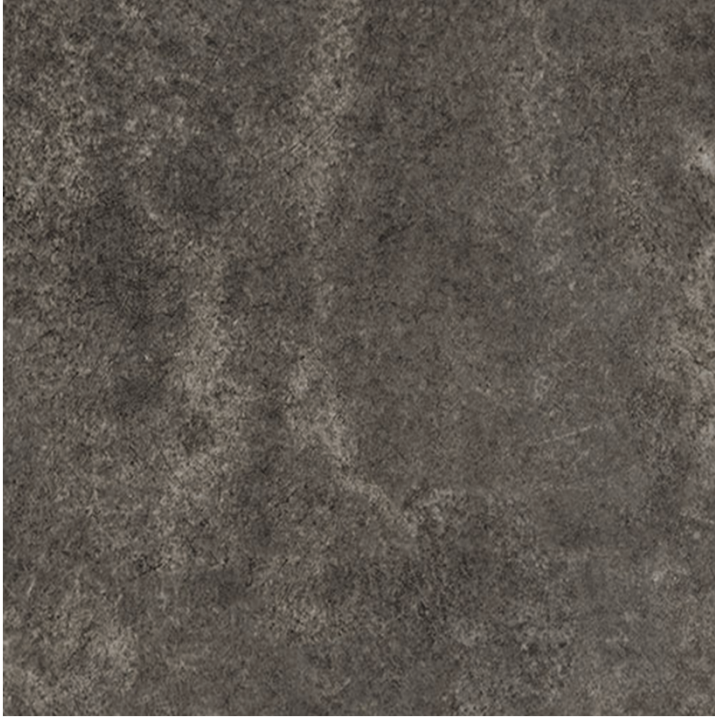
BREAKROOM

LVT-1 LUXURY VINYL TILE
MILLIKEN
 FORTIFIED FOUNDATIONS 2.5MM
 CHARLOTTE CHT120



RB-1 RESILIENT BASE
RF-1 RUBBER TREADS AND RISERS
TARKETT
 TRADITIONAL WALL BASE
 BURNT UMBER 63



PL-1 PLASTIC LAMINATE
FORMICA
 SILVER RIFTWOOD 6413-NG



SS-1 SOLID SURFACE - COUNTERTOPS
WILSONART
 MORNING ICE 9204CE

STRUCTURAL INTERIOR DESIGN COLOR/SAMPLE BOARDS

PROJECT: REPAIR AIRCRAFT MAINTENANCE – B1455 FOR MH-139
 MAXWELL AIR FORCE BASE, ALABAMA
 PROJECT NUMBER: PNQS21B1455, P2#: 496395

RESTROOM

PFT-1 PORCELAIN FLOOR TILE
STONEPEAK
 SIMPLY MODERN - SIMPLY GREY



TP-1 TOILET PARTITIONS
ASI GLOBAL PARTITIONS
 SOLID PHENOLIC CORE
 FOG 3450C



PWT-1 PORCELAIN WALL TILE
STONEPEAK
 SIMPLY MODERN - SIMPLY CREME



GR-1 GROUT (FLOORS)
LATICRETE
 34 SANDSTONE



GR-2 GROUT (WALLS)
LATICRETE
 89 SMOKE GREY

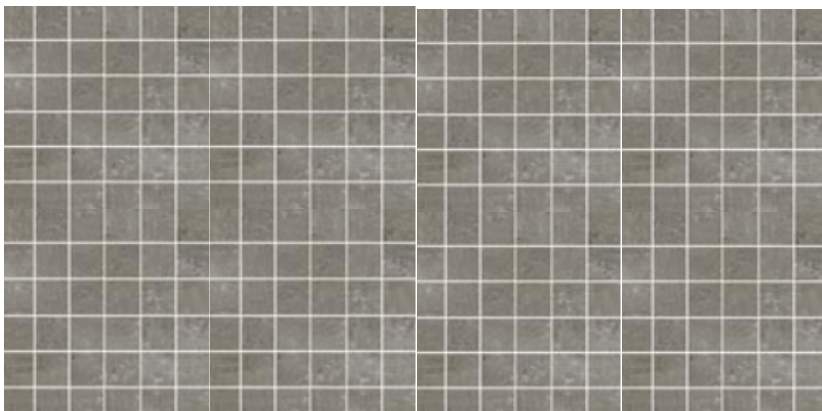

PWT-2 PORCELAIN WALL TILE - MOSAIC
STONEPEAK
 SIMPLY MODERN - SIMPLY GREY



CB-1 METAL COVE TRANSITION
SCHLUTER
 DILEX AHK
 SATIN ANODIZED ALUMINUM AE

STRUCTURAL INTERIOR DESIGN COLOR/SAMPLE BOARDS

PROJECT: REPAIR AIRCRAFT MAINTENANCE – B1455 FOR MH-139
 MAXWELL AIR FORCE BASE, ALABAMA
 PROJECT NUMBER: PNQS21B1455, P2#: 496395

MISCELLANEOUS



WST-1 WOOD STAIN, INTERIOR WOOD DOORS
SHERWIN WILLIAMS
 MINWAX TINTABLE STAINS
 CLASSIC GRAY MW271

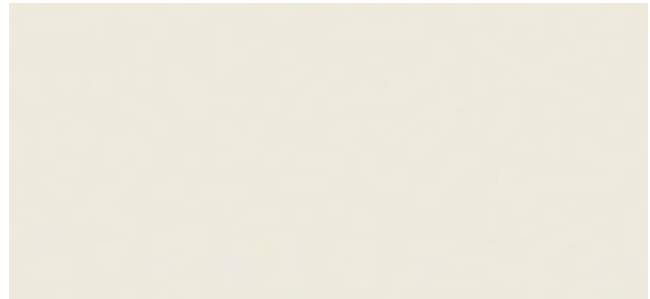

CG-1 CORNER GUARD
CS ACROVYN
 SSM-20AN SURFACE MOUNTED
 PEARL 934



SS-2 SOLID SURFACE – WINDOWSILLS
CORIAN
 CANVAS

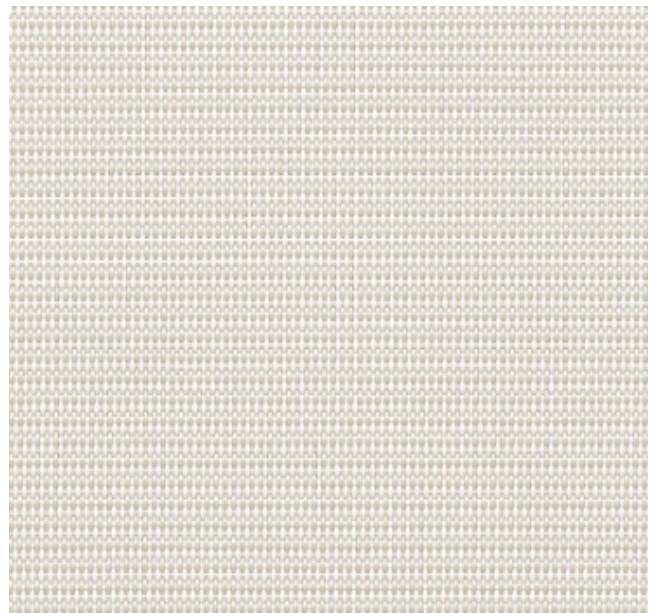

WS-1 WINDOW SHADE
MECHOSHADE
 ECOVEIL SERIES 5% OPEN
 EGGSHELL 1366

STRUCTURAL INTERIOR DESIGN COLOR/SAMPLE BOARDS

PROJECT: REPAIR AIRCRAFT MAINTENANCE – B1455 FOR MH-139
 MAXWELL AIR FORCE BASE, ALABAMA
 PROJECT NUMBER: PNQS21B1455, P2#: 496395

MISCELLANEOUS



EXC-1 EPOXY COVERING

TENNANT

ECO-MPE MULTIPURPOSE EPOXY
 BATTLESHIP GRAY



CL-1 CELL PHONE LOCKERS

SALSBURY INDUSTRIES

SERIES 19158-25

ALUMINUM



FRP-1 FIBER REINFORCED PANEL

MARLITE

SYMMETRIX FRP
 WHITE C100-G44

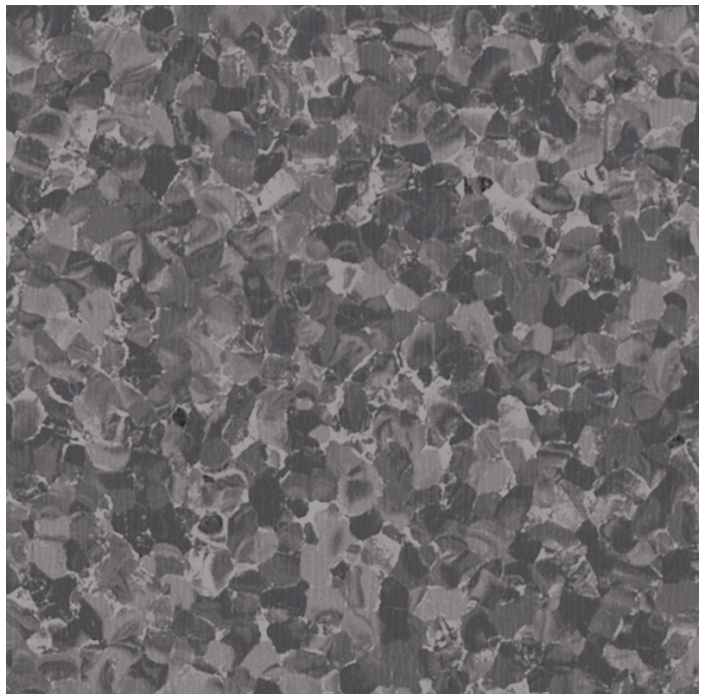

SC-1 SEALED CONCRETE

SURECRETE

COLORTEK 400WB
 DOVE GRAY 12

SDT-1 STATIC DISSIPATIVE TILE

TARKETT / JOHN SHONITE

IQ GRANIT SD TILE
 SIDEWALK 0726

STRUCTURAL INTERIOR DESIGN COLOR/SAMPLE BOARDS

PROJECT: REPAIR AIRCRAFT MAINTENANCE – B1455 FOR MH-139
MAXWELL AIR FORCE BASE, ALABAMA
PROJECT NUMBER: PNQS21B1455, P2#: 496395

MISCELLANEOUS

EC-1 ELEVATOR CEILING
EW-1 ELEVATOR WALL
TK ELEVATOR
BRUSHED STAINLESS STEEL



AWP-1 ACOUSTICAL WALL PANEL
CF STINSON
NIKKO, SHARK NIK93



FPF-1 FOLDING PARTITION FABRIC
KOROSEAL
LINEAGE, PEDIGREE 9521-35