





GENERAL NOTES

- 1. WHERE LINETYPE INDICATES DEMOLITION, DEMOLISH THE MECHANICAL DUCTWORK, PIPING, AND EQUIPMENT AS INDICATED. DEMOLITION SHALL BE COMPLETE AND INCLUDE: CONTROLS, INSULATION, HANGERS, AND SUPPORTS.
- 2. REMOVE AND REINSTALL MECHANICAL EQUIPMENT, DUCTWORK, OR PIPING AS REQUIRED FOR CABLE TRAY INSTALLATION. REINSTALL EQUIPMENT, DUCTWORK, OR PIPING TO EXISTING OR BETTER CONDITIONS AS IT WAS BEFORE REMOVAL. SEE TECHNOLOGY DRAWINGS FOR CABLE TRAY ROUTING.

KEYED NOTES

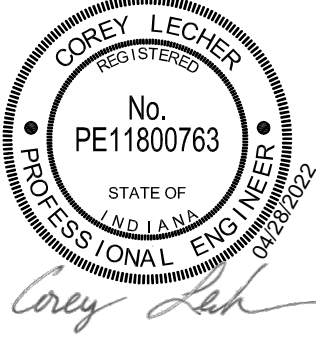
- 1. DEMOLISH DIFFUSERS BACK TO MAINS AND CAP.

Revisions:		Date:	CONSULTANT		PROJECT MANAGEMENT		Drawing Title		Phase		Project Title		Project Number	
			 6 SOUTH OLD ORCHARD WEBSTER GROVES, MO. 63119 T: 314.918.8383 F: 314.918.1766		 C O M P A N Y 8718 Botts Lane Phone: (210) 816-4784 San Antonio, Texas 78217 Fax: (210) 881-6808 www.hfscorporation.com jbianco@hfscorporation.com		ENLARGED FLOOR PLANS - FIRST FLOOR		100% CONSTRUCTION DOCUMENTS		CINCINNATI VAMC EHRM INFRASTRUCTURE UPGRADES		539-21-701	
							Approved: Project Director		FULLY SPRINKLERED		Location 3200 VINE ST., CINCINNATI, OH		Building Number 64	
											Issue Date 04-MAY-2022		Drawing Number MD-461-FT.64.1	
											Checked		Drawn CL / KW	
					 Corey Lecher		Construction and Facilities Management							
					 U.S. Department of Veterans Affairs									

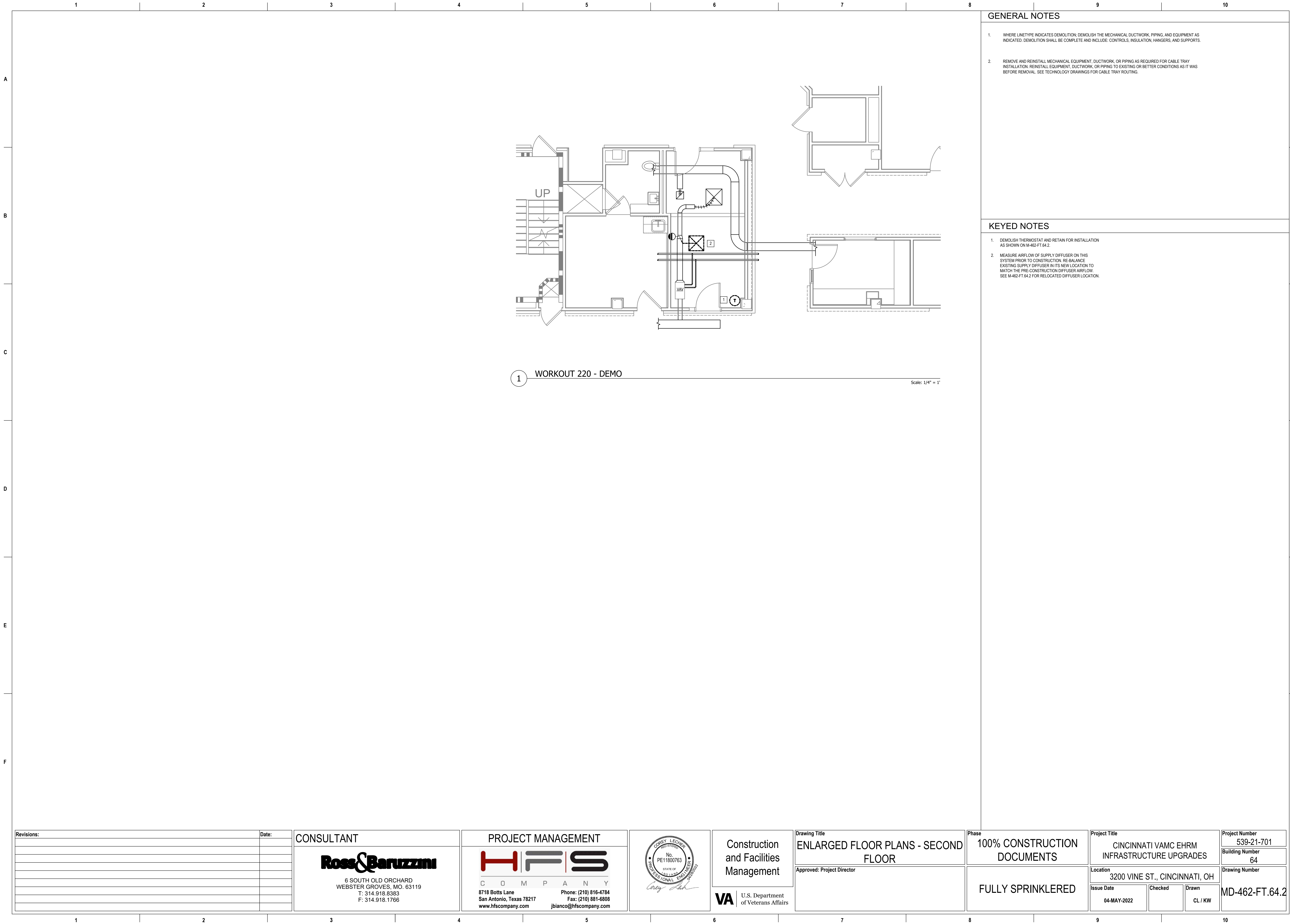

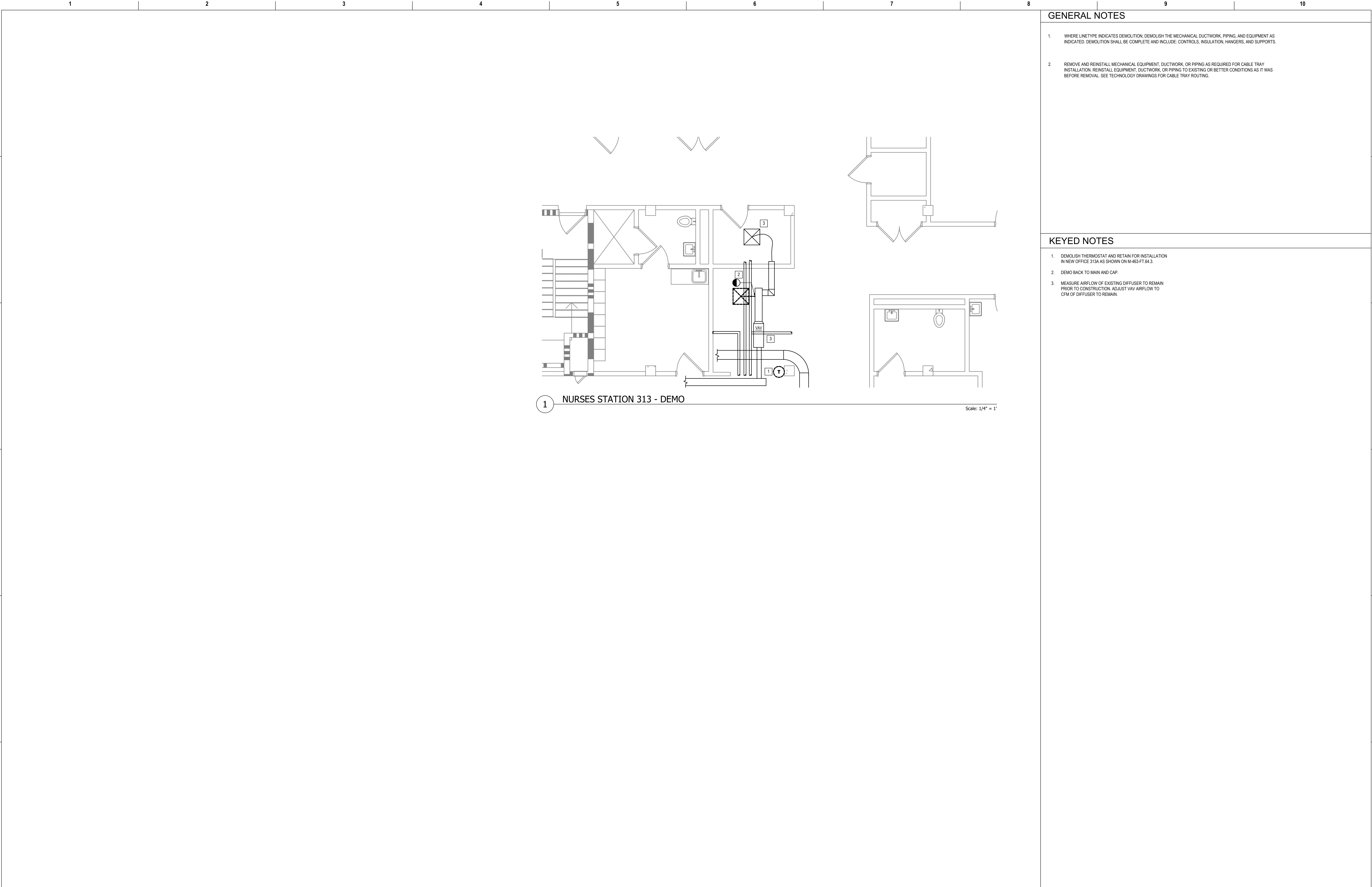



GENERAL NOTES

- WHERE LINETYPE INDICATES DEMOLITION, DEMOLISH THE MECHANICAL DUCTWORK, PIPING, AND EQUIPMENT AS INDICATED. DEMOLITION SHALL BE COMPLETE AND INCLUDE: CONTROLS, INSULATION, HANGERS, AND SUPPORTS.
- REMOVE AND REINSTALL MECHANICAL EQUIPMENT, DUCTWORK, OR PIPING AS REQUIRED FOR CABLE TRAY INSTALLATION. REINSTALL EQUIPMENT, DUCTWORK, OR PIPING TO EXISTING OR BETTER CONDITIONS AS IT WAS BEFORE REMOVAL. SEE TECHNOLOGY DRAWINGS FOR CABLE TRAY ROUTING.

KEYED NOTES

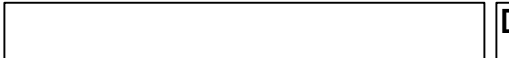
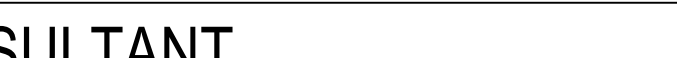
- DEMOLISH THERMOSTAT AND RETAIN FOR INSTALLATION IN NEW OFFICE 313A AS SHOWN ON M-463-FT.64.3.
- DEMO BACK TO MAIN AND CAP.
- MEASURE AIRFLOW OF EXISTING DIFFUSER TO REMAIN PRIOR TO CONSTRUCTION. ADJUST VAV AIRFLOW TO CFM OF DIFFUSER TO REMAIN.

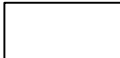
Revisions:		Date:	CONSULTANT		PROJECT MANAGEMENT				Construction and Facilities Management		Drawing Title ENLARGED FLOOR PLANS - THIRD FLOOR		Phase 100% CONSTRUCTION DOCUMENTS		Project Title CINCINNATI VAMC EHRM INFRASTRUCTURE UPGRADES			Project Number 539-21-701	
			 6 SOUTH OLD ORCHARD WEBSTER GROVES, MO. 63119 T: 314.918.8383 F: 314.918.1766		 C O M P A N Y 8718 Botts Lane Phone: (210) 816-4784 San Antonio, Texas 78217 Fax: (210) 881-6808 www.hfscorporation.com jbianco@hfscorporation.com		 U.S. Department of Veterans Affairs		Approved: Project Director		FULLY SPRINKLERED		Location 3200 VINE ST., CINCINNATI, OH			Building Number 64			
		Drawing Number MD-463-FT.64.3																	

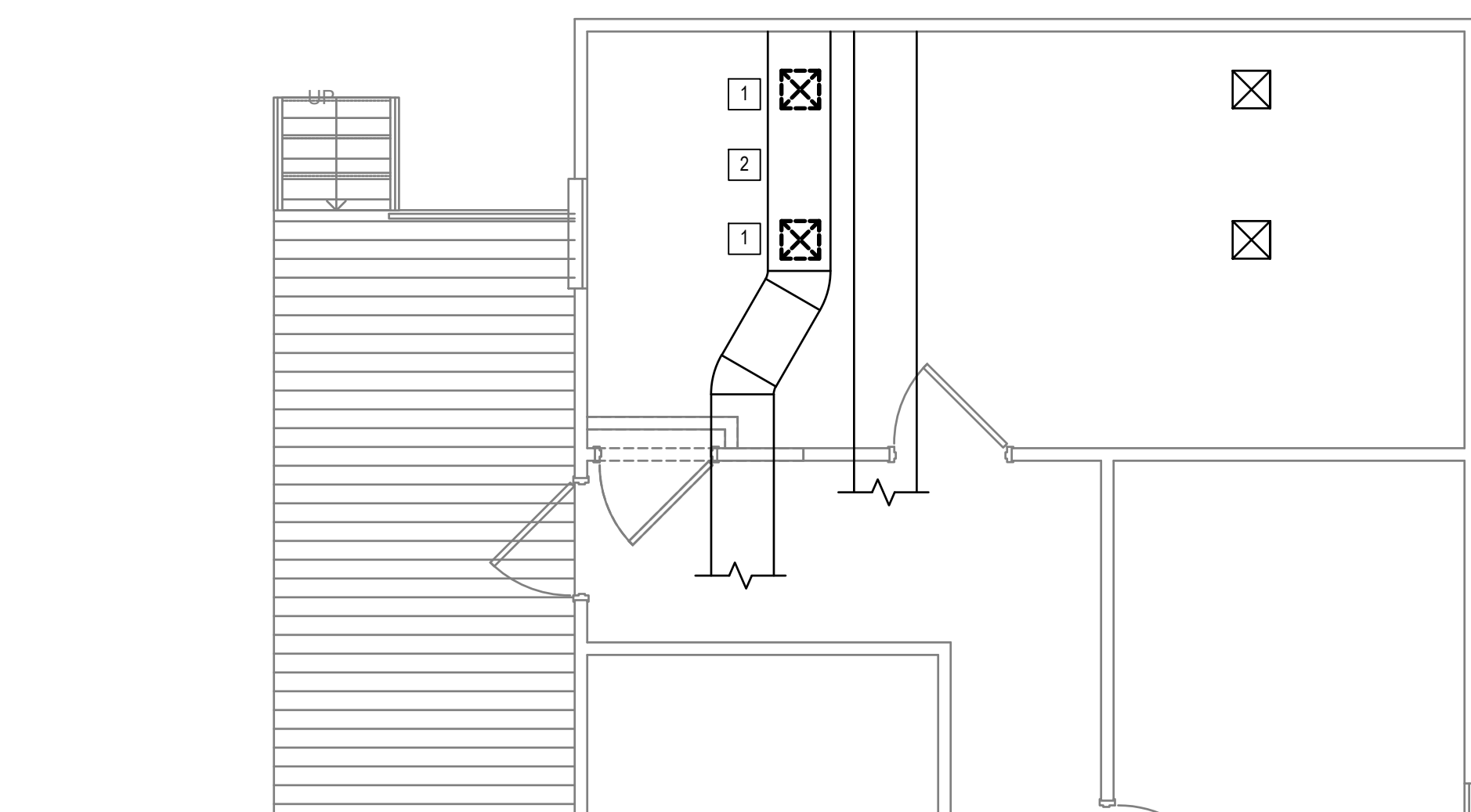



GENERAL NOTES	
---------------	--

1. WHERE LINETYPE INDICATES DEMOLITION, DEMOLISH THE MECHANICAL DUCTWORK, PIPING, AND EQUIPMENT AS INDICATED. DEMOLITION SHALL BE COMPLETE AND INCLUDE: CONTROLS, INSULATION, HANGERS, AND SUPPORTS.
2. REMOVE AND REINSTALL MECHANICAL EQUIPMENT, DUCTWORK, OR PIPING AS REQUIRED FOR CABLE TRAY INSTALLATION. REINSTALL EQUIPMENT, DUCTWORK, OR PIPING TO EXISTING OR BETTER CONDITIONS AS IT WAS BEFORE REMOVAL. SEE TECHNOLOGY DRAWINGS FOR CABLE TRAY ROUTING.

KEYED NOTES

1. DEMOLISH DIFFUSER AND DUCTWORK BACK TO MAIN AND CAP AIR TIGHT.
2. MEASURE AIRFLOWS OF ALL SUPPLY DIFFUSERS ON THIS SYSTEM PRIOR TO CONSTRUCTION. EVENLY RE-BALANCE EXISTING SUPPLY DIFFUSERS TO REMAIN TO MATCH THE PRE-CONSTRUCTION TOTAL SYSTEM AIRFLOW.

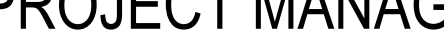
Revisions:	Date:	CONSULTANT	PROJECT MANAGEMENT		Construction and Facilities Management	Drawing Title	Project Title	Phase	Project Title	Project Number
		 6 SOUTH OLD ORCHARD WEBSTER GROVES, MO. 63119 T: 314.918.8383 F: 314.918.1766	 C O M P A N Y 8719 Botts Lane Phone: (210) 816-4784 San Antonio, Texas 78217 Fax: (210) 881-6808 www.hfscompany.com jbianco@hfscompany.com			ENLARGED FLOOR PLANS - FIRST FLOOR	100% CONSTRUCTION DOCUMENTS	CINCINNATI VAMC EHRM INFRASTRUCTURE UPGRADES	539-21-701	
						Approved: Project Director			Location	Building Number
									3200 VINE ST., CINCINNATI, OH	TE
									Issue Date	Drawing Number
									04-MAY-2022	MD-490-C.TE.1
									Checked	
									Drawn	
									CL / KW	
										</

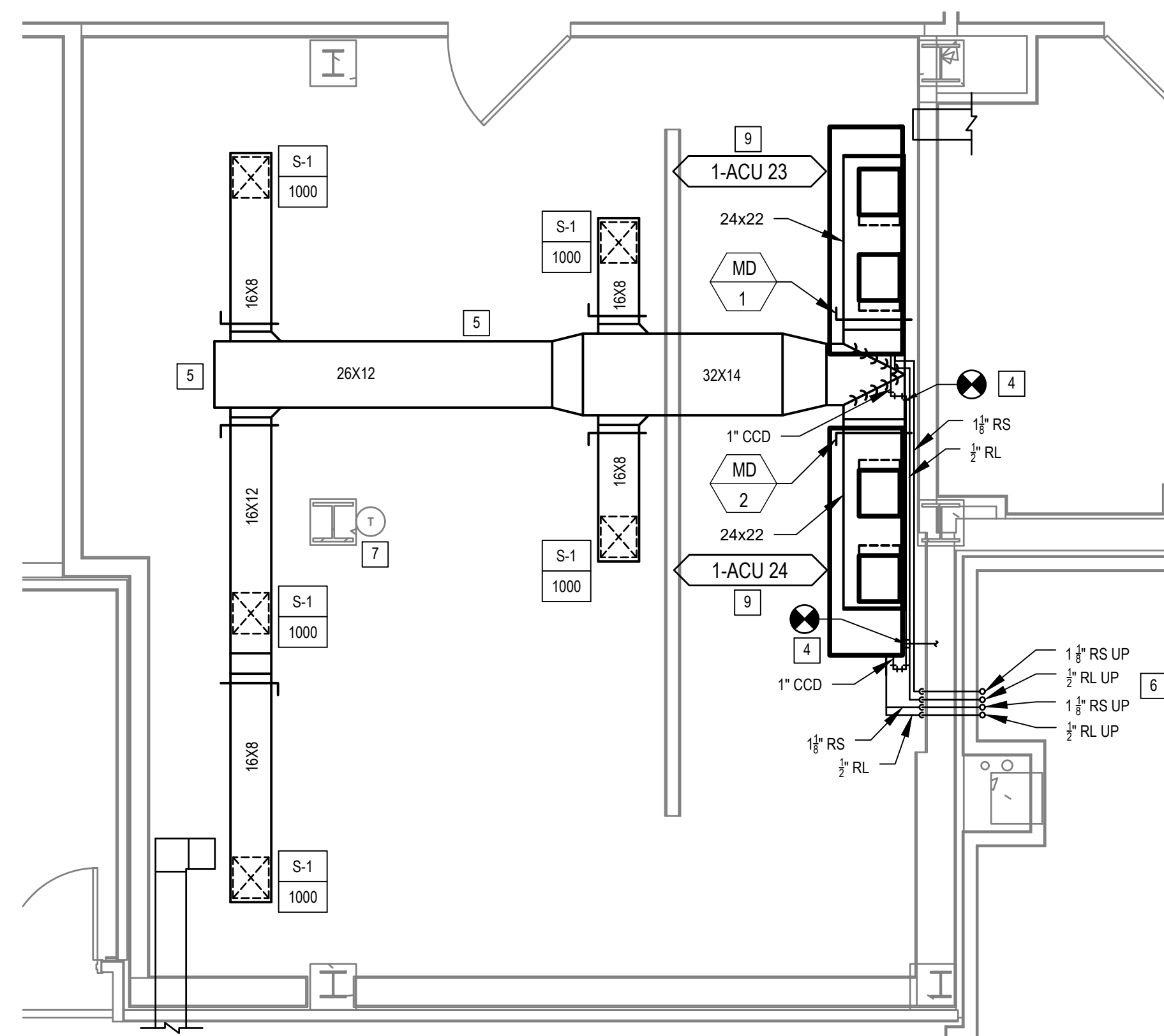

1 TELE. EQUIP. RM. A035 - NEW

Scale: 1/4" = 1'

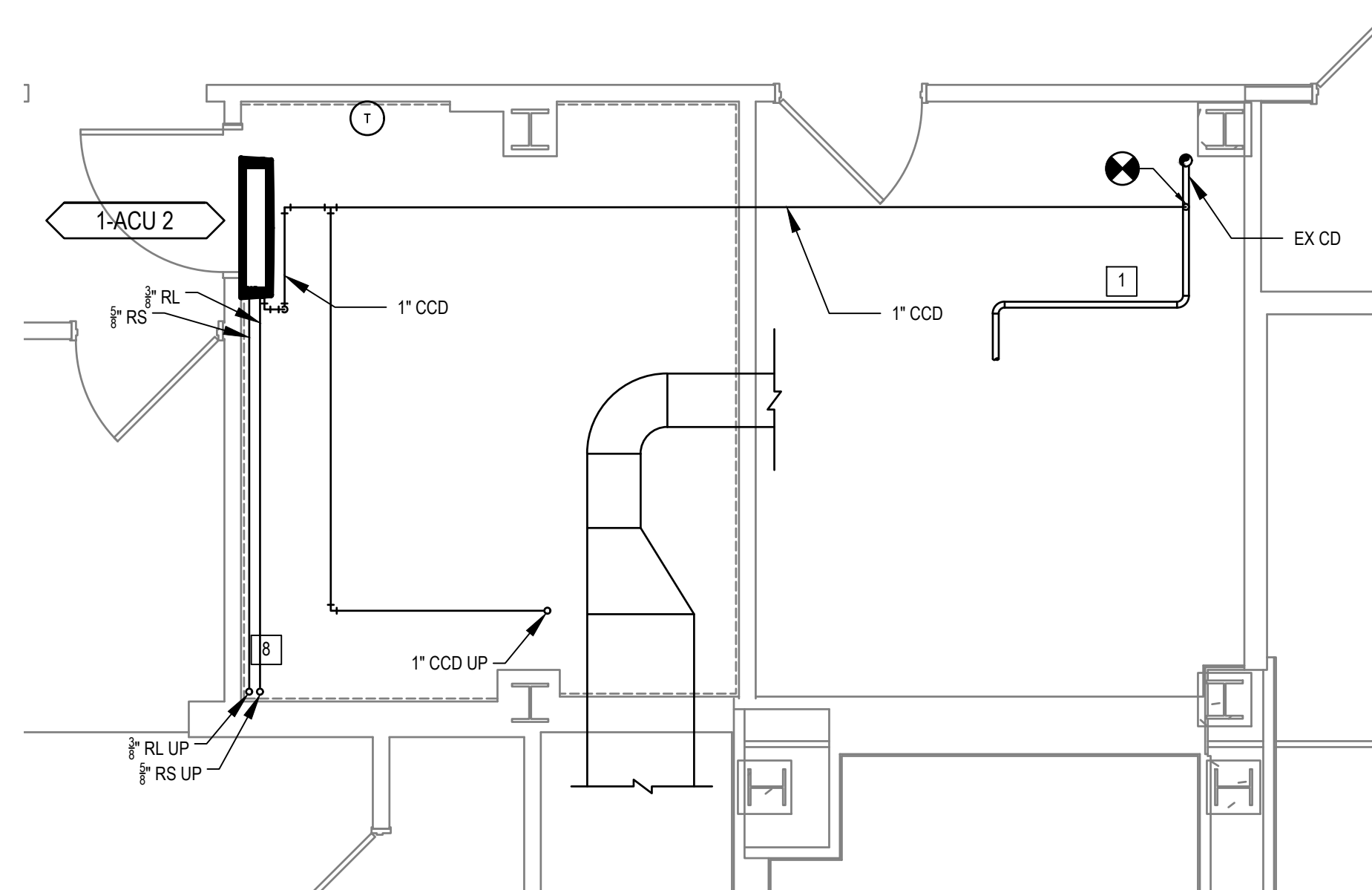

2 TELE. ROOM B021 - NEW

Scale: 1/4" = 1'

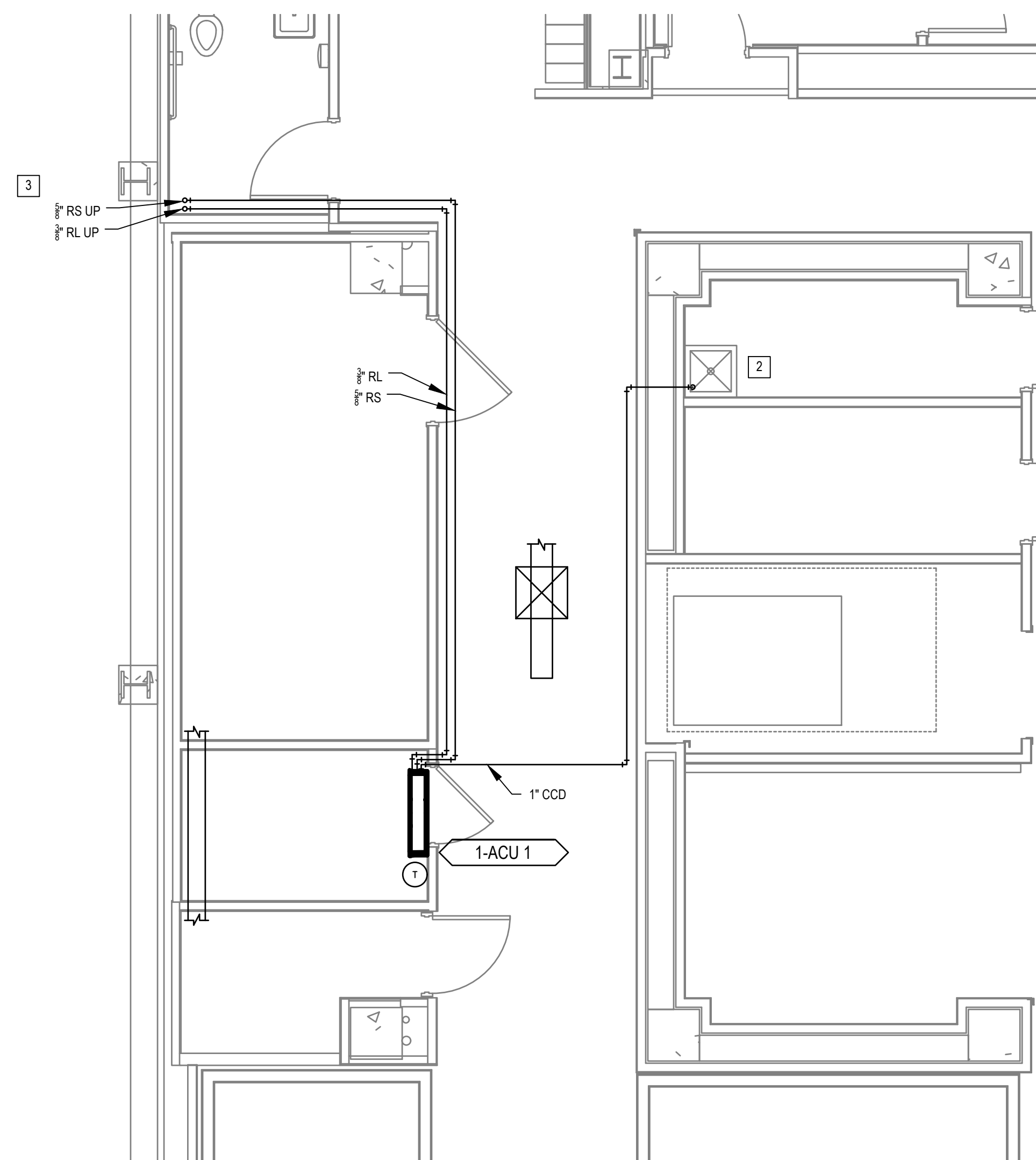

3 ELECTRIC CLOSET A0005 - NEW

Scale: 1/4" = 1'

[illegible]

CONSULTANT

Ross & Baruzzini

6 SOUTH OLD ORCHARD
WEBSTER GROVES, MO. 63119
T: 314.918.8383
F: 314.918.1766

PROJECT MANAGEMENT



8718 Botts Lane Phone: (210) 816-4784
San Antonio, Texas 78217 Fax: (210) 881-6808
www.hfsccompany.com jbianco@hfsccompany.com

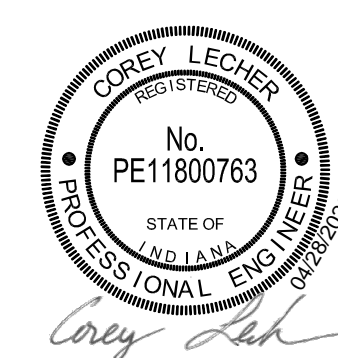

Construction
and Facilities
Management

VA | U.S. Department
of Veterans Affairs

	Drawing Title
--	---------------

ENLARGED FLOOR PLANS - BASEMENT

Approved: Project Director

Phase

100% CONSTRUCTION DOCUMENTS

FULLY SPRINKLERED

Project Title

CINCINNATI VAMC EHRM
INFRASTRUCTURE UPGRADES

	Location

3200 V
Issue Date
04-MAY-2022

Checked	Drawn
---------	-------

Project Number	
----------------	--

Project Number	539-21-701
Building Number	1

	Drawing Number

M-401-C.1.B

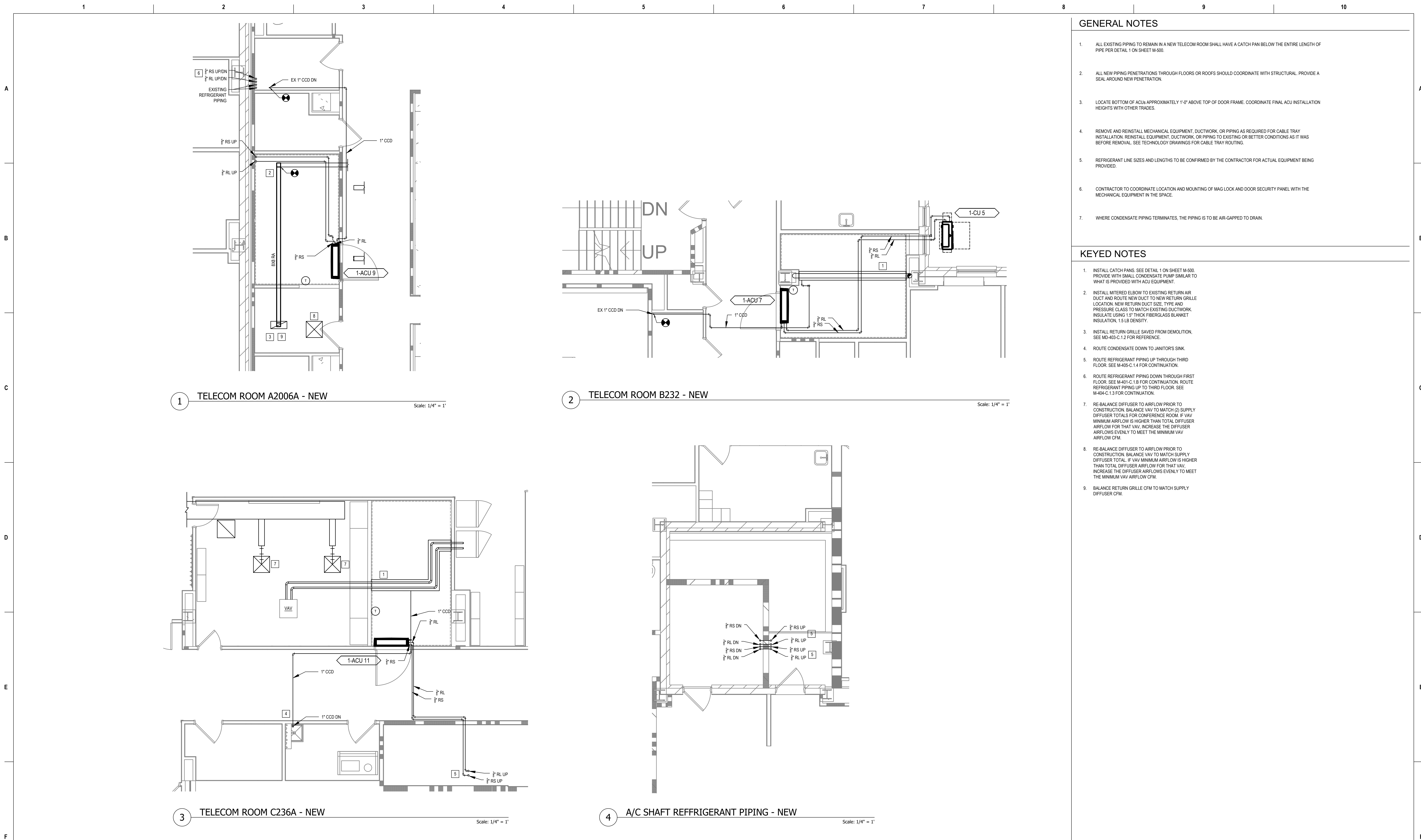

Revisions:	Date:

CONSULTANT

Ross & Baruzzini

6 SOUTH OLD ORCHARD
WEBSTER GROVES, MO. 63119
T: 314.918.8383
F: 314.918.1766

PROJECT MANAGEMENT

H F S

C O M P A N Y

8718 Botts Lane Phone: (210) 816-4784
San Antonio, Texas 78217 Fax: (210) 881-6808
www.hfscompany.com jbianco@hfscompany.com

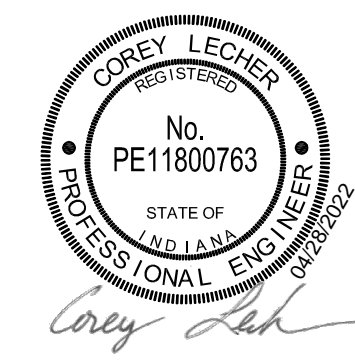

Construction
and Facilities
Management

VA U.S. Department
of Veterans Affairs

Drawing Title
**ENLARGED FLOOR PLANS - SECOND
FLOOR**

Approved: Project Director

Phase
**100% CONSTRUCTION
DOCUMENTS**

FULLY SPRINKLERED

Project Title
**CINCINNATI VAMC EHRM
INFRASTRUCTURE UPGRADES**

Location
3200 VINE ST., CINCINNATI, OH

Issue Date
04-MAY-2022

Checked

Drawn

CL / KW

Project Number
539-21-701

Building Number
1

Drawing Number
M-403-C.1.2

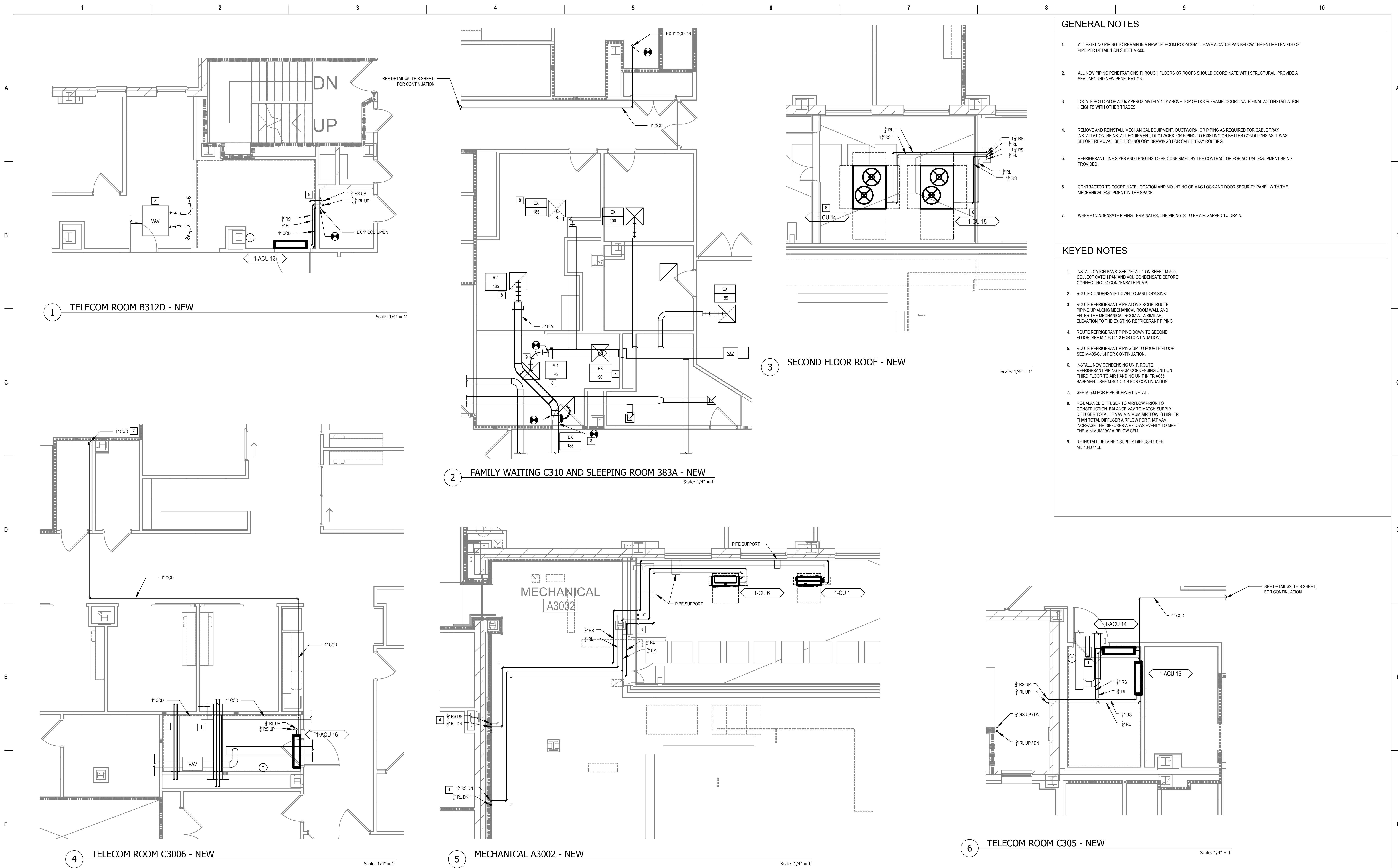

- GENERAL NOTES**
- ALL EXISTING PIPING TO REMAIN IN A NEW TELECOM ROOM SHALL HAVE A CATCH PAN BELOW THE ENTIRE LENGTH OF PIPE PER DETAIL 1 ON SHEET M-500.
 - ALL NEW PIPING PENETRATIONS THROUGH FLOORS OR ROOFS SHOULD COORDINATE WITH STRUCTURAL. PROVIDE A SEAL AROUND NEW PENETRATION.
 - LOCATE BOTTOM OF ACU APPROXIMATELY 1'-0" ABOVE TOP OF DOOR FRAME. COORDINATE FINAL ACU INSTALLATION HEIGHTS WITH OTHER TRADES.
 - REMOVE AND REINSTALL MECHANICAL EQUIPMENT, DUCTWORK, OR PIPING AS REQUIRED FOR CABLE TRAY INSTALLATION. REINSTALL EQUIPMENT, DUCTWORK, OR PIPING TO EXISTING OR BETTER CONDITIONS AS IT WAS BEFORE REMOVAL. SEE TECHNOLOGY DRAWINGS FOR CABLE TRAY ROUTING.
 - REFRIGERANT LINE SIZES AND LENGTHS TO BE CONFIRMED BY THE CONTRACTOR FOR ACTUAL EQUIPMENT BEING PROVIDED.
 - CONTRACTOR TO COORDINATE LOCATION AND MOUNTING OF MAG LOCK AND DOOR SECURITY PANEL WITH THE MECHANICAL EQUIPMENT IN THE SPACE.
 - WHERE CONDENSATE PIPING TERMINATES, THE PIPING IS TO BE AIR-GAPPED TO DRAIN.

- KEYED NOTES**
- INSTALL CATCH PANS: SEE DETAIL 1 ON SHEET M-500. COLLECT CATCH PAN AND ACU CONDENSATE BEFORE CONNECTING TO CONDENSATE PUMP.
 - ROUTE CONDENSATE DOWN TO JANITOR'S SINK.
 - ROUTE REFRIGERANT PIPE ALONG ROOF: ROUTE PIPING UP ALONG MECHANICAL ROOM WALL AND ENTER THE MECHANICAL ROOM AT A SIMILAR ELEVATION TO THE EXISTING REFRIGERANT PIPING.
 - ROUTE REFRIGERANT PIPING DOWN TO SECOND FLOOR. SEE M-403-C.1.2 FOR CONTINUATION.
 - ROUTE REFRIGERANT PIPING UP TO FOURTH FLOOR. SEE M-405-C.1.4 FOR CONTINUATION.
 - INSTALL NEW CONDENSING UNIT. ROUTE REFRIGERANT PIPING FROM CONDENSING UNIT ON THIRD FLOOR TO AIR HANDING UNIT IN TR A035 BASEMENT. SEE M-401-C.1.8 FOR CONTINUATION.
 - SEE M-500 FOR PIPE SUPPORT DETAIL.
 - RE-BALANCE DIFFUSER TO AIRFLOW PRIOR TO CONSTRUCTION. BALANCE VAV TO MATCH SUPPLY DIFFUSER TOTAL. IF VAV MINIMUM AIRFLOW IS HIGHER THAN TOTAL DIFFUSER AIRFLOW FOR THAT VAV, INCREASE THE DIFFUSER AIRFLOWS EVENLY TO MEET THE MINIMUM VAV AIRFLOW CFM.
 - RE-INSTALL RETAINED SUPPLY DIFFUSER. SEE MD-404-C.1.3.

Revisions:		Date:	CONSULTANT		PROJECT MANAGEMENT		Drawing Title		Phase		Project Title		Project Number	
			Ross & Baruzzini		HFS		ENLARGED FLOOR PLANS - THIRD FLOOR		100% CONSTRUCTION DOCUMENTS		CINCINNATI VAMC EHRM INFRASTRUCTURE UPGRADES		539-21-701	
			6 SOUTH OLD ORCHARD WEBSTER GROVES, MO. 63119 T: 314.918.8383 F: 314.918.1766		C O M P A N Y 8718 Botts Lane San Antonio, Texas 78217 www.hfscompany.com		Approved: Project Director		FULLY SPRINKLERED		Location 3200 VINE ST., CINCINNATI, OH		Building Number 1	
					Phone: (210) 816-4784 Fax: (210) 881-6808 jbianco@hfscompany.com						Issue Date 04-MAY-2022		Drawing Number M-404-C.1.3	
											Checked		Drawn CL / KW	

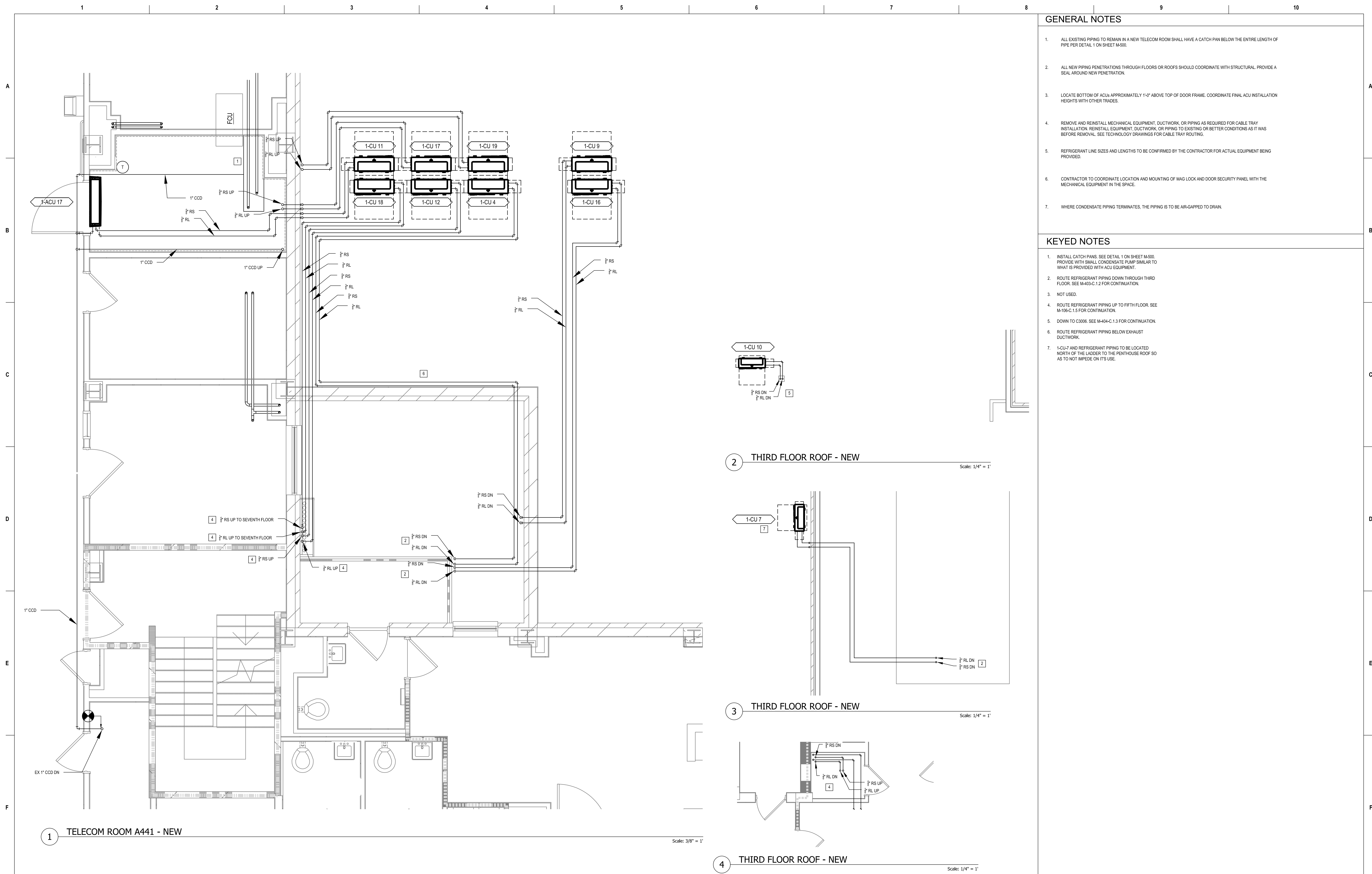

GENERAL NOTES

- ALL EXISTING PIPING TO REMAIN IN A NEW TELECOM ROOM SHALL HAVE A CATCH PAN BELOW THE ENTIRE LENGTH OF PIPE PER DETAIL 1 ON SHEET M-500.
- ALL NEW PIPING PENETRATIONS THROUGH FLOORS OR ROOFS SHOULD COORDINATE WITH STRUCTURAL. PROVIDE A SEAL AROUND NEW PENETRATION.
- LOCATE BOTTOM OF ACUs APPROXIMATELY 1'-0" ABOVE TOP OF DOOR FRAME. COORDINATE FINAL ACU INSTALLATION HEIGHTS WITH OTHER TRADES.
- REMOVE AND REINSTALL MECHANICAL EQUIPMENT, DUCTWORK, OR PIPING AS REQUIRED FOR CABLE TRAY INSTALLATION. REINSTALL EQUIPMENT, DUCTWORK, OR PIPING TO EXISTING OR BETTER CONDITIONS AS IT WAS BEFORE REMOVAL. SEE TECHNOLOGY DRAWINGS FOR CABLE TRAY ROUTING.
- REFRIGERANT LINE SIZES AND LENGTHS TO BE CONFIRMED BY THE CONTRACTOR FOR ACTUAL EQUIPMENT BEING PROVIDED.
- CONTRACTOR TO COORDINATE LOCATION AND MOUNTING OF MAG LOCK AND DOOR SECURITY PANEL WITH THE MECHANICAL EQUIPMENT IN THE SPACE.
- WHERE CONDENSATE PIPING TERMINATES, THE PIPING IS TO BE AIR-GAPPED TO DRAIN.

KEYED NOTES

- INSTALL CATCH PANS. SEE DETAIL 1 ON SHEET M-500. PROVIDE WITH SMALL CONDENSATE PUMP SIMILAR TO WHAT IS PROVIDED WITH ACU EQUIPMENT.
- ROUTE REFRIGERANT PIPING DOWN THROUGH THIRD FLOOR. SEE M-403-C.1.2 FOR CONTINUATION.
- NOT USED.
- ROUTE REFRIGERANT PIPING UP TO FIFTH FLOOR. SEE M-106-C.1.5 FOR CONTINUATION.
- DOWN TO C3006. SEE M-404-C.1.3 FOR CONTINUATION.
- ROUTE REFRIGERANT PIPING BELOW EXHAUST DUCTWORK.
- 1-CU-7 AND REFRIGERANT PIPING TO BE LOCATED NORTH OF THE LADDER TO THE PENTHOUSE ROOF SO AS TO NOT IMPEDE ON ITS USE.

2 THIRD FLOOR ROOF - NEW



Scale: 1/4" = 1'

3 THIRD FLOOR ROOF - NEW

Scale: 1/4" = 1'

4 THIRD FLOOR ROOF - NEW

Scale: 1/4" = 1'

Revisions:	Date:	CONSULTANT	PROJECT MANAGEMENT		Construction and Facilities Management	Drawing Title	Phase	Project Title	Project Number			
		 6 SOUTH OLD ORCHARD WEBSTER GROVES, MO. 63119 T: 314.918.8383 F: 314.918.1766	 8718 Botts Lane San Antonio, Texas 78217 www.hfscompany.com Phone: (210) 816-4784 Fax: (210) 881-6808 jbianco@hfscompany.com			ENLARGED FLOOR PLANS - FOURTH FLOOR	100% CONSTRUCTION DOCUMENTS	CINCINNATI VAMC EHRM INFRASTRUCTURE UPGRADES	539-21-701			
						Approved: Project Director	FULLY SPRINKLERED	Location	Issue Date	Checked	Drawn	Drawing Number
								3200 VINE ST., CINCINNATI, OH				

1

2

3

4

5

6

7

8

9

10

A

B

C

D

E

F

1

2

3

4

5

1-ACU 18

1

2

3

4

5

1

TELECOM ROOM A540 - NEW

Scale: 1/4" = 1'

GENERAL NOTES

1. ALL EXISTING PIPING TO REMAIN IN A NEW TELECOM ROOM SHALL HAVE A CATCH PAN BELOW THE ENTIRE LENGTH OF PIPE PER DETAIL 1 ON SHEET M-500.

2. ALL NEW PIPING PENETRATIONS THROUGH FLOORS OR ROOFS SHOULD COORDINATE WITH STRUCTURAL. PROVIDE A SEAL AROUND NEW PENETRATION.

3. LOCATE BOTTOM OF ACU APPROXIMATELY 1'-0" ABOVE TOP OF DOOR FRAME. COORDINATE FINAL ACU INSTALLATION HEIGHTS WITH OTHER TRADES.

4. REMOVE AND REINSTALL MECHANICAL EQUIPMENT, DUCTWORK, OR PIPING AS REQUIRED FOR CABLE TRAY INSTALLATION. REINSTALL EQUIPMENT, DUCTWORK, OR PIPING TO EXISTING OR BETTER CONDITIONS AS IT WAS BEFORE REMOVAL. SEE TECHNOLOGY DRAWINGS FOR CABLE TRAY ROUTING.

5. REFRIGERANT LINE SIZES AND LENGTHS TO BE CONFIRMED BY THE CONTRACTOR FOR ACTUAL EQUIPMENT BEING PROVIDED.

6. CONTRACTOR TO COORDINATE LOCATION AND MOUNTING OF MAG LOCK AND DOOR SECURITY PANEL WITH THE MECHANICAL EQUIPMENT IN THE SPACE.

7. WHERE CONDENSATE PIPING TERMINATES, THE PIPING IS TO BE AIR-GAPPED TO DRAIN.

KEYED NOTES

1. INSTALL CATCH PANS. SEE DETAIL 1 ON SHEET M-500. PROVIDE WITH SMALL CONDENSATE PUMP SIMILAR TO WHAT IS PROVIDED WITH ACU EQUIPMENT.

2. ROUTE REFRIGERANT PIPING UP TO EIGHTH FLOOR. SEE M-405-C.1.8 FOR CONTINUATION.

3. ROUTE REFRIGERANT PIPING DOWN TO FOURTH FLOOR. SEE M-405-C.1.4 FOR CONTINUATION.

4. ROUTE CONDENSATE PIPING DOWN TO FOURTH FLOOR. SEE M-405-C.1.4 FOR CONTINUATION.

5. ROUTE PIPING AROUND EXISTING AIR DUCT.

Revisions:

Date:

CONSULTANT

Ross & Baruzzini

6 SOUTH OLD ORCHARD
WEBSTER GROVES, MO. 63119
T: 314.918.8383
F: 314.918.1766

PROJECT MANAGEMENT

HFS

C O M P A N Y

8718 Botts Lane
San Antonio, Texas 78217
www.hfscorporation.com

Phone: (210) 816-4784
Fax: (210) 881-6808
jbianco@hfscorporation.com

COREY LECHER
No. PE11800763
STATE OF INDIANA
PROFESSIONAL ENGINEER

Corey Lecher

Construction and Facilities Management

VA

U.S. Department of Veterans Affairs

Drawing Title

ENLARGED FLOOR PLANS - FIFTH FLOOR

Approved: Project Director

Phase

100% CONSTRUCTION DOCUMENTS

FULLY SPRINKLERED

Project Title

CINCINNATI VAMC EHRM INFRASTRUCTURE UPGRADES

Location3200 VINE ST., CINCINNATI, OH

Issue Date

04-MAY-2022

Checked

Drawn

CL / KW

Project Number

539-21-701

Building Number

1

Drawing Number

M-406-C.1.5

1

2

3

4

5

6

7

8

9

10

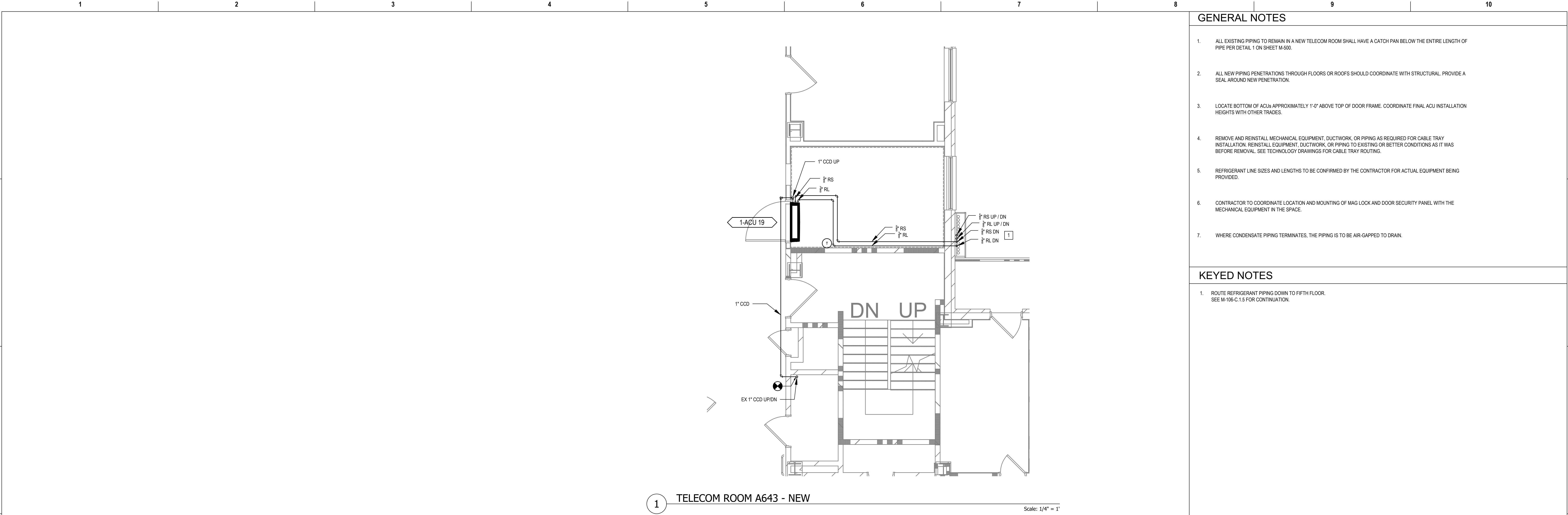

GENERAL NOTES



- ALL EXISTING PIPING TO REMAIN IN A NEW TELECOM ROOM SHALL HAVE A CATCH PAN BELOW THE ENTIRE LENGTH OF PIPE PER DETAIL 1 ON SHEET M-500.
- ALL NEW PIPING PENETRATIONS THROUGH FLOORS OR ROOFS SHOULD COORDINATE WITH STRUCTURAL. PROVIDE A SEAL AROUND NEW PENETRATION.
- LOCATE BOTTOM OF ACUs APPROXIMATELY 1'-0" ABOVE TOP OF DOOR FRAME. COORDINATE FINAL ACU INSTALLATION HEIGHTS WITH OTHER TRADES.
- REMOVE AND REINSTALL MECHANICAL EQUIPMENT, DUCTWORK, OR PIPING AS REQUIRED FOR CABLE TRAY INSTALLATION. REINSTALL EQUIPMENT, DUCTWORK, OR PIPING TO EXISTING OR BETTER CONDITIONS AS IT WAS BEFORE REMOVAL. SEE TECHNOLOGY DRAWINGS FOR CABLE TRAY ROUTING.
- REFRIGERANT LINE SIZES AND LENGTHS TO BE CONFIRMED BY THE CONTRACTOR FOR ACTUAL EQUIPMENT BEING PROVIDED.
- CONTRACTOR TO COORDINATE LOCATION AND MOUNTING OF MAG LOCK AND DOOR SECURITY PANEL WITH THE MECHANICAL EQUIPMENT IN THE SPACE.
- WHERE CONDENSATE PIPING TERMINATES, THE PIPING IS TO BE AIR-GAPPED TO DRAIN.

KEYED NOTES

- ROUTE REFRIGERANT PIPING DOWN TO FIFTH FLOOR. SEE M-106-C.1.5 FOR CONTINUATION.

1 TELECOM ROOM A643 - NEW

Scale: 1/4" = 1'

Revisions:		Date:	CONSULTANT		PROJECT MANAGEMENT		Drawing Title		Phase	Project Title		Project Number	
							ENLARGED FLOOR PLANS - SIXTH FLOOR		100% CONSTRUCTION DOCUMENTS	CINCINNATI VAMC EHRM INFRASTRUCTURE UPGRADES		539-21-701	
										3200 VINE ST., CINCINNATI, OH		Building Number 1	
							Approved: Project Director			Issue Date		Drawing Number	
										04-MAY-2022		M-407-C.1.6	
										Checked		Drawn	
												CL / KW	



1. ALL EXISTING PIPING TO REMAIN IN A NEW TELECOM ROOM SHALL HAVE A CATCH PAN BELOW THE ENTIRE LENGTH OF PIPE PER DETAIL 1 ON SHEET M-500.
2. ALL NEW PIPING PENETRATIONS THROUGH FLOORS OR ROOFS SHOULD COORDINATE WITH STRUCTURAL. PROVIDE A SEAL AROUND NEW PENETRATION.
3. LOCATE BOTTOM OF ACU'S APPROXIMATELY 1'-0" ABOVE TOP OF DOOR FRAME. COORDINATE FINAL ACU INSTALLATION HEIGHTS WITH OTHER TRADES.
4. REMOVE AND REINSTALL MECHANICAL EQUIPMENT, DUCTWORK, OR PIPING AS REQUIRED FOR CABLE TRAY INSTALLATION. REINSTALL EQUIPMENT, DUCTWORK, OR PIPING TO EXISTING OR BETTER CONDITIONS AS IT WAS BEFORE REMOVAL. SEE TECHNOLOGY DRAWINGS FOR CABLE TRAY ROUTING.
5. REFRIGERANT LINE SIZES AND LENGTHS TO BE CONFIRMED BY THE CONTRACTOR FOR ACTUAL EQUIPMENT BEING PROVIDED.
6. CONTRACTOR TO COORDINATE LOCATION AND MOUNTING OF MAG LOCK AND DOOR SECURITY PANEL WITH THE MECHANICAL EQUIPMENT IN THE SPACE.
7. WHERE CONDENSATE PIPING TERMINATES, THE PIPING IS TO BE AIR-GAPPED TO DRAIN.

1. INSTALL CATCH PANS. SEE DETAIL 1 ON SHEET M-500. PROVIDE WITH SMALL CONDENSATE PUMP FOURTH FLOOR THAT IS PROVIDED WITH ACU EQUIPMENT.
2. ROUTE REFRIGERANT PIPING DOWN TO FIFTH FLOOR. SEE M-404-C.1.3 FOR CONTINUATION.
3. MEASURE DIFFUSER AIRFLOWS PRIOR TO CONSTRUCTION. RE-BALANCE DIFFUSER TO MATCH PRE-CONSTRUCTION AIRFLOW. RE-BALANCE WAY TO MATCH TOTAL AIRFLOW FROM THE (3) DIFFUSERS.
4. INSTALL SUPPLY DIFFUSER FROM MD-408-C.1.7. CONNECT SUPPLY DUCT FROM MAIN TO SUPPLY DIFFUSER.
5. INSTALL EXHAUST GRILLES FROM MD-408-C.1.7. CONNECT EXHAUST DUCT FROM MAIN TO EXHAUST GRILLES.
6. INSTALL THERMOSTAT FROM MD-408-C.1.7.
7. CONTRACTOR TO MEASURE EXISTING DIFFUSER AND GRILLE AIRFLOWS PRIOR TO CONSTRUCTION.
8. S-2 IN ROOM 704A TO BE BALANCED TO 1/3 OF THE PRE-CONSTRUCTION AIRFLOW OF THE EXISTING SUPPLY DIFFUSER. THE EXISTING SUPPLY DIFFUSER IN ROOM 704 TO BE BALANCED TO 2/3 OF THE PRE-CONSTRUCTION AIRFLOW.
9. CABINET UNIT HEATER IS EXISTING TO REMAIN.
10. INSTALL EXISTING THERMOSTAT IN NEW LOCATION. SEE MD-408-C.1.7 FOR DETAILS ON REMAINING THERMOSTAT.

Revisions:	Date:	CONSULTANT	PROJECT MANAGEMENT	<div><div><div>COREY LECHER No. PE11800763 STATE OF ARIZONA PROFESSIONAL ENGINEER 00000020</div><div><i>Corey Lecher</i></div></div><div><div>VA</div><div>U.S. Department of Veterans Affairs</div></div></div>	Drawing Title	Phase	Project Title	Project Number
		<div><div>Ross & Baruzzini</div><div>6 SOUTH OLD ORCHARD WEBSTER GROVES, MO. 63119 T: 314.918.8383 F: 314.918.1766 www.hfscompany.com</div></div>	<div><div>HFS</div><div>C O M P A N Y</div><div>8718 Botts Lane Phone: (210) 816-4784 San Antonio, Texas 78217 Fax: (210) 881-6808 www.hfscompany.com jbianco@hfscompany.com</div></div>		ENLARGED FLOOR PLAN - SEVENTH FLOOR	100% CONSTRUCTION DOCUMENTS	CINCINNATI VAMC EHRM INFRASTRUCTURE UPGRADES	539-21-701
					Approved: Project Director	FULLY SPRINKLERED	Location 3200 VINE ST., CINCINNATI, OH	Building Number 1
						Issue Date 04-MAY-2022	Checked	Drawing Number
							Drawn CL / KW	M-408-C.1.7

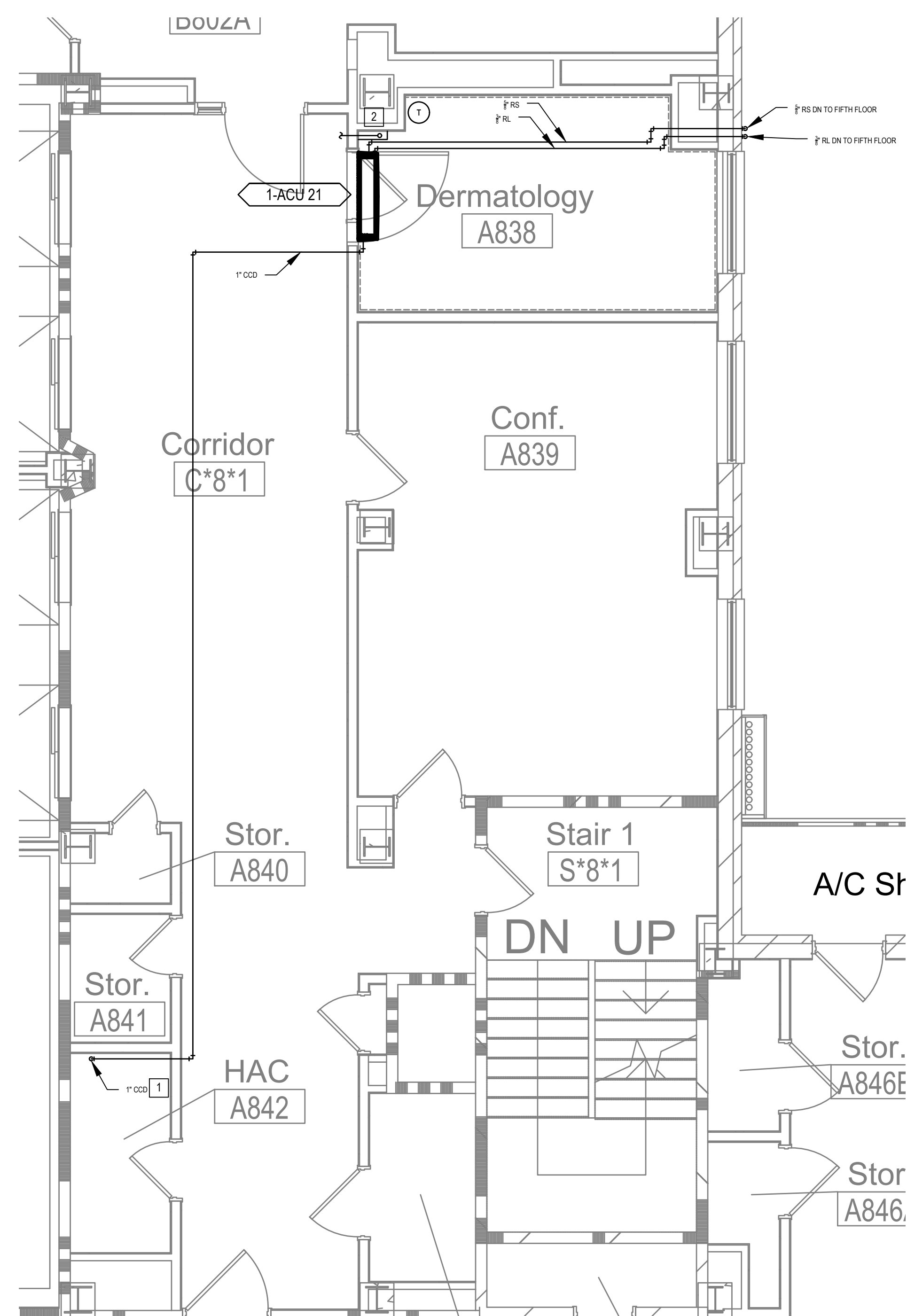



1 TELECOM ROOM A838 - NEW

GENERAL NOTES	
---------------	--

1. ALL EXISTING PIPING TO REMAIN IN A NEW TELECOM ROOM SHALL HAVE A CATCH PAN BELOW THE ENTIRE LENGTH OF PIPE PER DETAIL 1 ON SHEET M-500.
2. ALL NEW PIPING PENETRATIONS THROUGH FLOORS OR ROOFS SHOULD COORDINATE WITH STRUCTURAL. PROVIDE A SEAL AROUND NEW PENETRATION.
3. LOCATE BOTTOM OF ACUs APPROXIMATELY 1'-0" ABOVE TOP OF DOOR FRAME. COORDINATE FINAL ACU INSTALLATION HEIGHTS WITH OTHER TRADES.
4. REMOVE AND REINSTALL MECHANICAL EQUIPMENT, DUCTWORK, OR PIPING AS REQUIRED FOR CABLE TRAY INSTALLATION. REINSTALL EQUIPMENT, DUCTWORK, OR PIPING TO EXISTING OR BETTER CONDITIONS AS IT WAS BEFORE REMOVAL. SEE TECHNOLOGY DRAWINGS FOR CABLE TRAY ROUTING.
5. REFRIGERANT LINE SIZES AND LENGTHS TO BE CONFIRMED BY THE CONTRACTOR FOR ACTUAL EQUIPMENT BEING PROVIDED.
6. CONTRACTOR TO COORDINATE LOCATION AND MOUNTING OF MAG LOCK AND DOOR SECURITY PANEL WITH THE MECHANICAL EQUIPMENT IN THE SPACE.
7. WHERE CONDENSATE PIPING TERMINATES, THE PIPING IS TO BE AIR-GAPPED TO DRAIN.

KEYED NOTES

1. ROUTE CONDENSATE DOWN TO JANITOR'S SINK.
2. INSTALL CATCH PANS. SEE DETAIL ON SHEET M-500. PROVIDE WITH SMALL CONDENSATE PLUMB. SIMILAR WHAT IS PROVIDED WITH A/C EQUIPMENT.
3. ROUTE REFRIGERANT PIPING DOWN THROUGH THIRD FLOOR. SEE M-403-C.12 FOR CONTINUATION.
4. ROUTE REFRIGERANT PIPING DOWN INTO TR C314 BELOW THROUGH EXISTING ABANDONED ROOF CURB.
5. ROUTE REFRIGERANT PIPING UP TO FIFTH FLOOR. SEE M-106-C.15 FOR CONTINUATION.
6. DOWN TO C306. SEE M-404-C.13 FOR CONTINUATION.
7. ROUTE REFRIGERANT PIPING BELOW EXHAUST DUCTWORK.
8. 1'-CUY 7" AND REFRIGERANT PIPING TO BE LOCATED NORTH OF THE LEADER TO THE PENTHOUSE ROOF SO AS TO AVOID RUN INTO USE.

Revisions:		Date:	CONSULTANT		PROJECT MANAGEMENT			Construction and Facilities Management		Drawing Title ENLARGED FLOOR PLAN - EIGHTH FLOOR		Phase 100% CONSTRUCTION DOCUMENTS		Project Title CINCINNATI VAMC EHRM INFRASTRUCTURE UPGRADES		Project Number 539-21-701	
			 6 SOUTH OLD ORCHARD WEBSTER GROVES, MO. 63119 T: 314.918.8383 F: 314.918.1766		 C O D M P A N Y 8719 Botts Lane Phone: (210) 816-4784 San Antonio, Texas 78217 Fax: (210) 881-6808 www.hfscmpany.com jbianco@hfscmpany.com			VA U.S. Department of Veterans Affairs		Approved: Project Director		FULLY SPRINKLERED		Location 3200 VINE ST., CINCINNATI, OH		Building Number 1	
												Issue Date 04-MAY-2022		Checked		Drawing Number M-409-C.1.8	
														Drawn CL / KW			

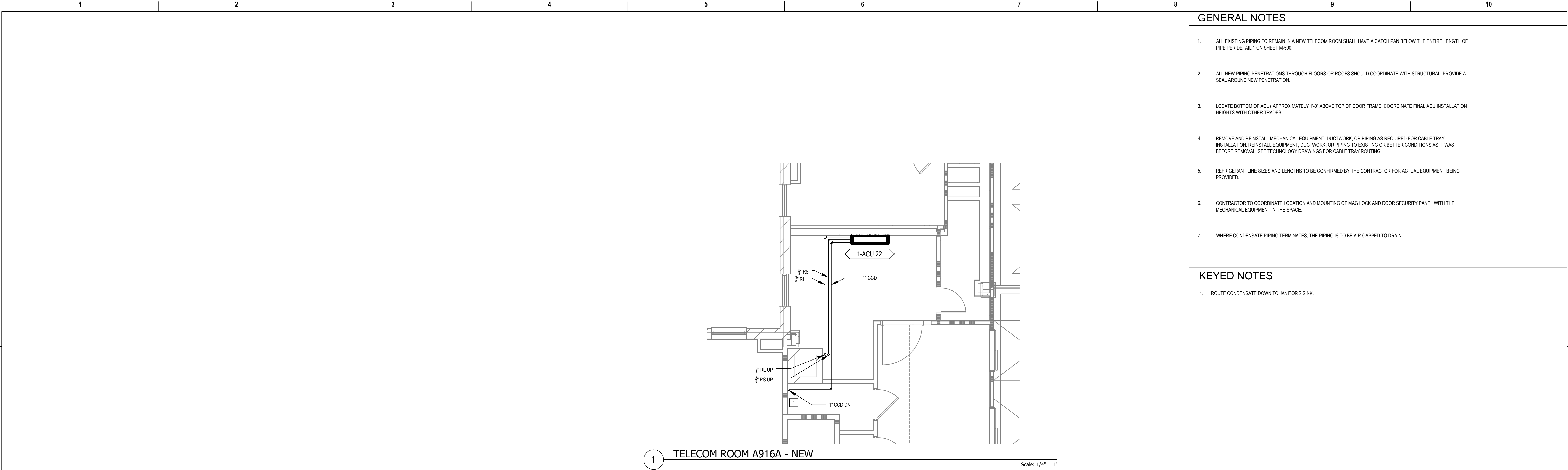

GENERAL NOTES

1. ALL EXISTING PIPING TO REMAIN IN A NEW TELECOM ROOM SHALL HAVE A CATCH PAN BELOW THE ENTIRE LENGTH OF PIPE PER DETAIL 1 ON SHEET M-500.
2. ALL NEW PIPING PENETRATIONS THROUGH FLOORS OR ROOFS SHOULD COORDINATE WITH STRUCTURAL. PROVIDE A SEAL AROUND NEW PENETRATION.
3. LOCATE BOTTOM OF ACU APPROXIMATELY 1'-0" ABOVE TOP OF DOOR FRAME. COORDINATE FINAL ACU INSTALLATION HEIGHTS WITH OTHER TRADES.
4. REMOVE AND REINSTALL MECHANICAL EQUIPMENT, DUCTWORK, OR PIPING AS REQUIRED FOR CABLE TRAY INSTALLATION. REINSTALL EQUIPMENT, DUCTWORK, OR PIPING TO EXISTING OR BETTER CONDITIONS AS IT WAS BEFORE REMOVAL. SEE TECHNOLOGY DRAWINGS FOR CABLE TRAY ROUTING.
5. REFRIGERANT LINE SIZES AND LENGTHS TO BE CONFIRMED BY THE CONTRACTOR FOR ACTUAL EQUIPMENT BEING PROVIDED.
6. CONTRACTOR TO COORDINATE LOCATION AND MOUNTING OF MAG LOCK AND DOOR SECURITY PANEL WITH THE MECHANICAL EQUIPMENT IN THE SPACE.
7. WHERE CONDENSATE PIPING TERMINATES, THE PIPING IS TO BE AIR-GAPPED TO DRAIN.

KEYED NOTES

1. ROUTE CONDENSATE DOWN TO JANITOR'S SINK.

Revisions:

Date:

CONSULTANT

Ross & Baruzzini

6 SOUTH OLD ORCHARD
WEBSTER GROVES, MO. 63119
T: 314.918.8383
F: 314.918.1766

PROJECT MANAGEMENT

HFS

C O M P A N Y

8718 Botts Lane
San Antonio, Texas 78217
www.hfscorporation.com

Phone: (210) 816-4784
Fax: (210) 881-6808
jbianco@hfscorporation.com

Construction and Facilities Management

U.S. Department of Veterans Affairs

Drawing Title

ENLARGED FLOOR PLANS - NINTH FLOOR

Approved: Project Director

Phase

100% CONSTRUCTION DOCUMENTS

FULLY SPRINKLERED

Project Title

CINCINNATI VAMC EHRM INFRASTRUCTURE UPGRADES

Location3200 VINE ST., CINCINNATI, OH

Issue Date04-MAY-2022

Checked

DrawnCL / KW

Project Number539-21-701

Building Number1

Drawing NumberM-410-C.1.9

12345678910

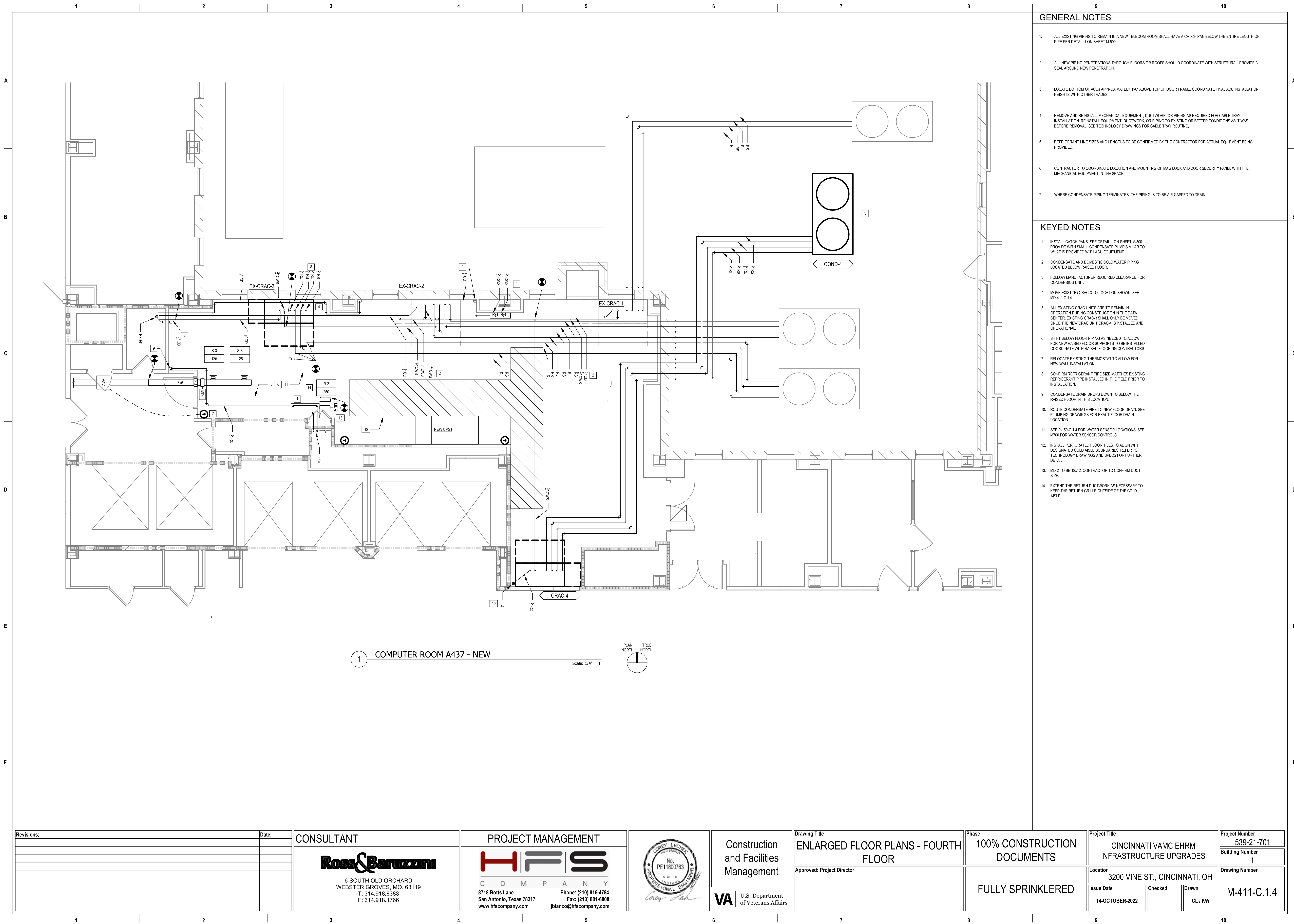

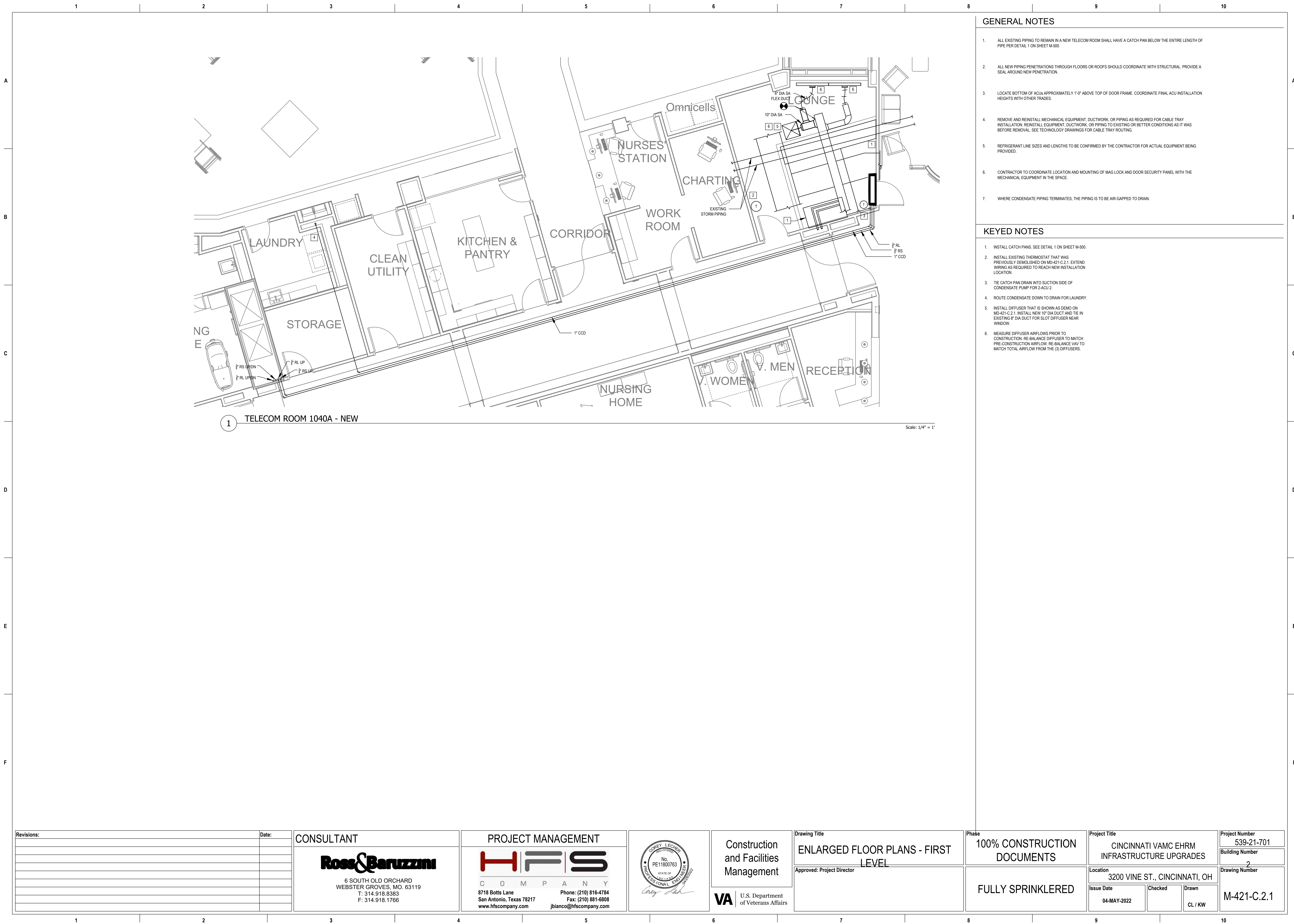

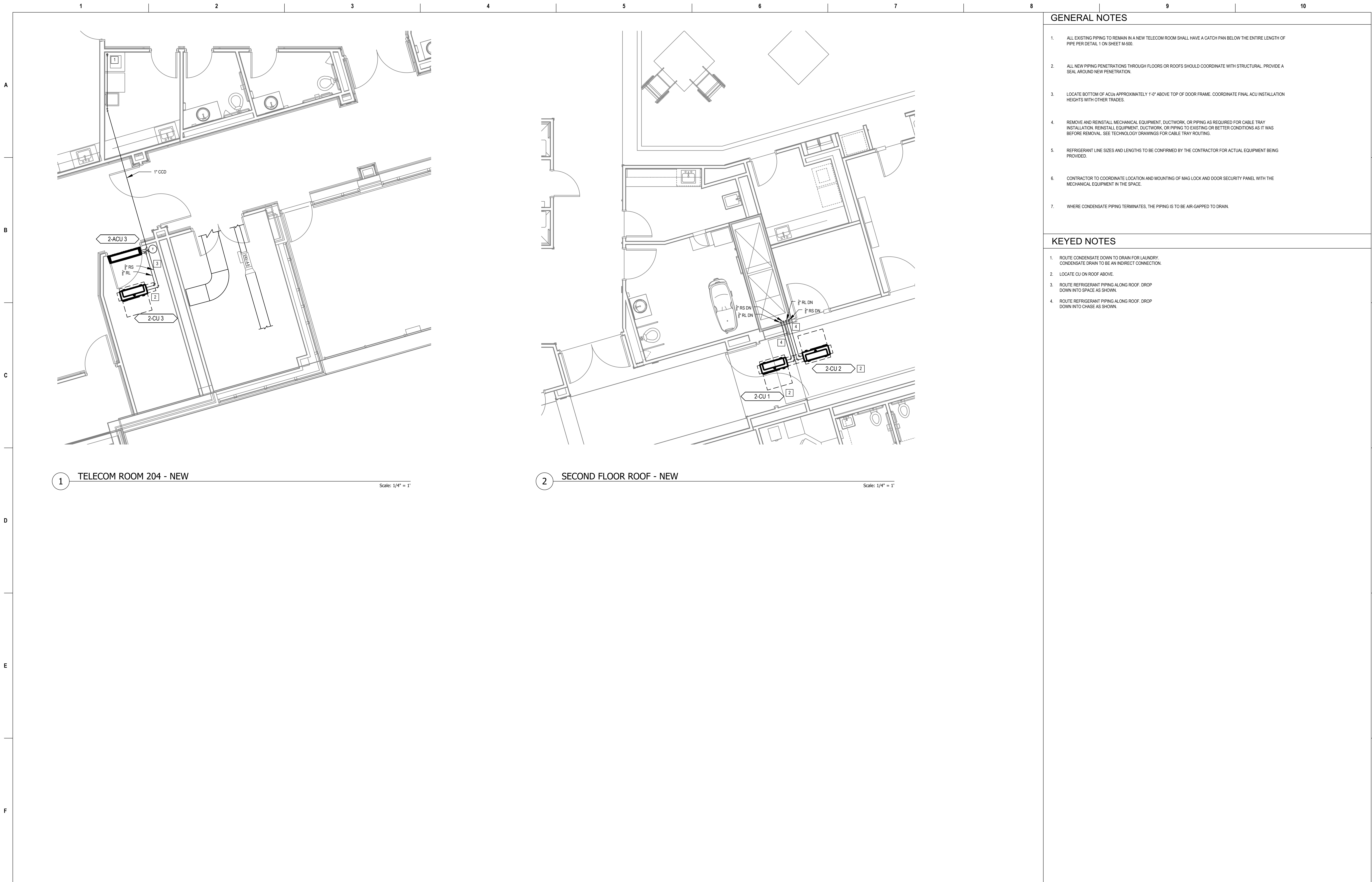

GENERAL NOTES

1. ALL EXISTING PIPING TO REMAIN IN A NEW TELECOM ROOM SHALL HAVE A CATCH PAN BELOW THE ENTIRE LENGTH OF PIPE PER DETAIL 1 ON SHEET M-500.
2. ALL NEW PIPING PENETRATIONS THROUGH FLOORS OR ROOFS SHOULD COORDINATE WITH STRUCTURAL. PROVIDE A SEAL AROUND NEW PENETRATION.
3. LOCATE BOTTOM OF ACU APPROXIMATELY 1'-0" ABOVE TOP OF DOOR FRAME. COORDINATE FINAL ACU INSTALLATION HEIGHTS WITH OTHER TRADES.
4. REMOVE AND REINSTALL MECHANICAL EQUIPMENT, DUCTWORK, OR PIPING AS REQUIRED FOR CABLE TRAY INSTALLATION. REINSTALL EQUIPMENT, DUCTWORK, OR PIPING TO EXISTING OR BETTER CONDITIONS AS IT WAS BEFORE REMOVAL. SEE TECHNOLOGY DRAWINGS FOR CABLE TRAY ROUTING.
5. REFRIGERANT LINE SIZES AND LENGTHS TO BE CONFIRMED BY THE CONTRACTOR FOR ACTUAL EQUIPMENT BEING PROVIDED.
6. CONTRACTOR TO COORDINATE LOCATION AND MOUNTING OF MAG LOCK AND DOOR SECURITY PANEL WITH THE MECHANICAL EQUIPMENT IN THE SPACE.
7. WHERE CONDENSATE PIPING TERMINATES, THE PIPING IS TO BE AIR-GAPPED TO DRAIN.

KEYED NOTES

1. ROUTE CONDENSATE DOWN TO DRAIN FOR LAUNDRY. CONDENSATE DRAIN TO BE AN INDIRECT CONNECTION.
2. LOCATE CU ON ROOF ABOVE.
3. ROUTE REFRIGERANT PIPING ALONG ROOF. DROP DOWN INTO SPACE AS SHOWN.
4. ROUTE REFRIGERANT PIPING ALONG ROOF. DROP DOWN INTO CHASE AS SHOWN.

Revisions:		Date:	CONSULTANT		PROJECT MANAGEMENT		Drawing Title		Phase		Project Title		Project Number	
			Ross & Baruzzini		HFS		ENLARGED FLOOR PLANS - SECOND LEVEL		100% CONSTRUCTION DOCUMENTS		CINCINNATI VAMC EHRM INFRASTRUCTURE UPGRADES		539-21-701	
			6 SOUTH OLD ORCHARD WEBSTER GROVES, MO. 63119 T: 314.918.8383 F: 314.918.1766		C O M P A N Y 8718 Botts Lane San Antonio, Texas 78217 www.hfscorporation.com		Approved: Project Director		FULLY SPRINKLERED		Location 3200 VINE ST., CINCINNATI, OH		Building Number 2	
					Phone: (210) 816-4784 Fax: (210) 881-6808 jbianco@hfscorporation.com						Issue Date 04-MAY-2022		Drawn CL / KW	
													Drawing Number M-422-C.2.2	

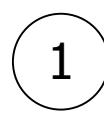

Scale: 1/4" = 1'

1. ALL EXISTING PIPING TO REMAIN IN A NEW TELECOM ROOM SHALL HAVE A CATCH PAN BELOW THE ENTIRE LENGTH OF PIPE PER DETAIL 1 ON SHEET M-500.
2. ALL NEW PIPING PENETRATIONS THROUGH FLOORS OR ROOFS SHOULD COORDINATE WITH STRUCTURAL. PROVIDE A SEAL AROUND NEW PENETRATION.
3. LOCATE BOTTOM OF ACUs APPROXIMATELY 1'-0" ABOVE TOP OF DOOR FRAME. COORDINATE FINAL ACU INSTALLATION HEIGHTS WITH OTHER TRADES.
4. REMOVE AND REINSTALL MECHANICAL EQUIPMENT, DUCTWORK, OR PIPING AS REQUIRED FOR CABLE TRAY INSTALLATION. REINSTALL EQUIPMENT, DUCTWORK, OR PIPING TO EXISTING OR BETTER CONDITIONS AS IT WAS BEFORE REMOVAL. SEE TECHNOLOGY DRAWINGS FOR CABLE TRAY ROUTING.
5. REFRIGERANT LINE SIZES AND LENGTHS TO BE CONFIRMED BY THE CONTRACTOR FOR ACTUAL EQUIPMENT BEING PROVIDED.
6. CONTRACTOR TO COORDINATE LOCATION AND MOUNTING OF MAG LOCK AND DOOR SECURITY PANEL WITH THE MECHANICAL EQUIPMENT IN THE SPACE.
7. WHERE CONDENSATE PIPING TERMINATES, THE PIPING IS TO BE AIR-GAPPED TO DRAIN.

1. INSTALL CATCH PANS. SEE DETAIL. 1 ON SHEET MS-00. ONLY INSTALL PAN BELOW PIPING THAT IS LOCATED IN NEW TR SPACE. CONNECT CONDENSATE PIPING ON THE SUCTION SIDE OF THE CONDENSATE PUMP FOR THE ACU.
2. INSTALL DIFFUSER THAT WAS SHOWN AS DEMO ON MD-430-C.3.B. CONNECT FLEX DUCT TO DIFFUSER. MEASURE DIFFUSER AIRFLOW PRIOR TO CONSTRUCTION. BALANCE FLOWER TO PRE-CONSTRUCTION AIRFLOW.
3. INSTALL GRILLE THAT WAS SHOWN AS DEMO ON MD-430-C.3.B.
4. ROUTE CONDENSATE TO NEAREST FLOOR DRAIN IN MECHANICAL ROOM 13.

[illegible]

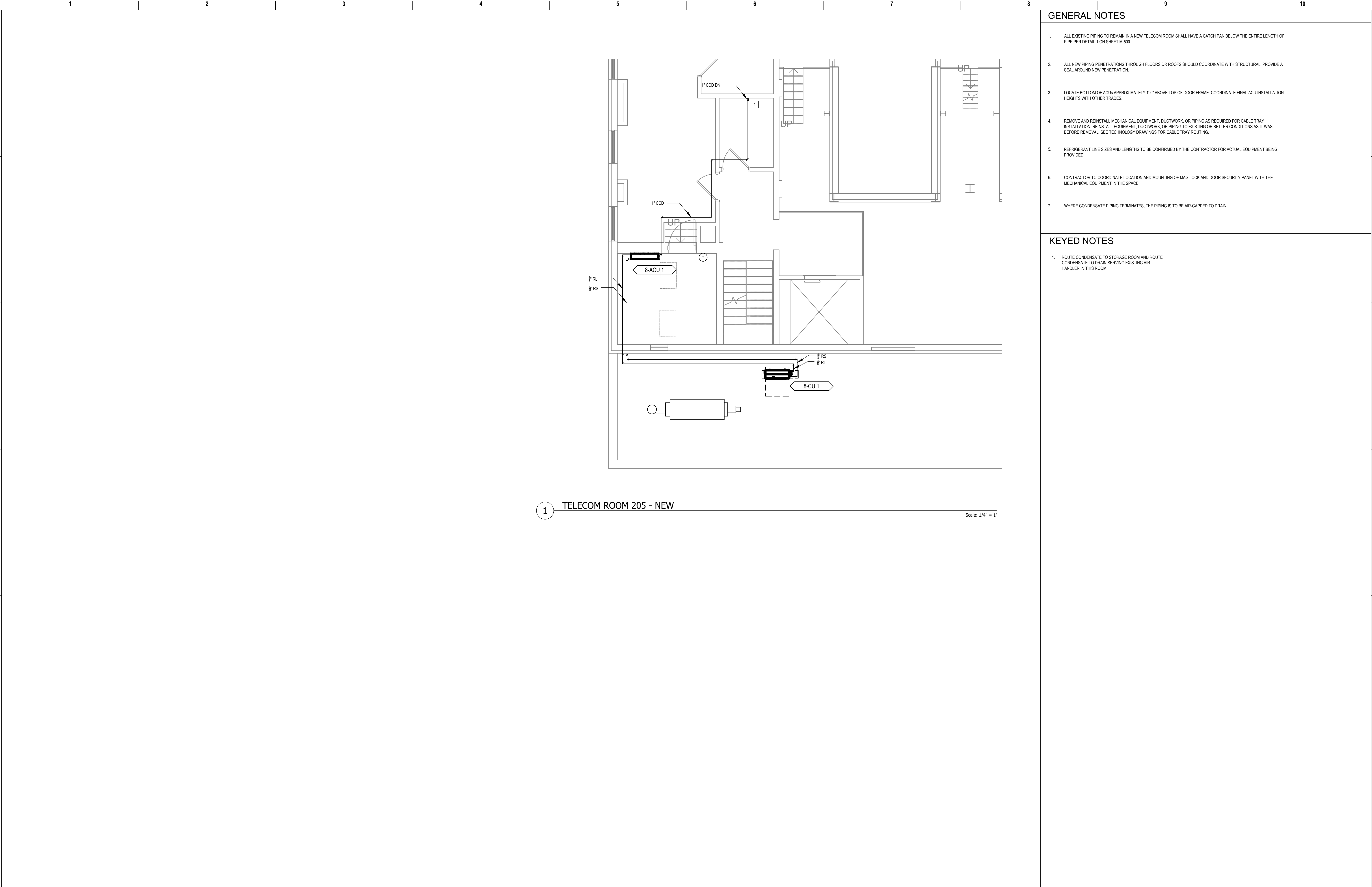

GENERAL NOTES



1. ALL EXISTING PIPING TO REMAIN IN A NEW TELECOM ROOM SHALL HAVE A CATCH PAN BELOW THE ENTIRE LENGTH OF PIPE PER DETAIL 1 ON SHEET M-500.
2. ALL NEW PIPING PENETRATIONS THROUGH FLOORS OR ROOFS SHOULD COORDINATE WITH STRUCTURAL. PROVIDE A SEAL AROUND NEW PENETRATION.
3. LOCATE BOTTOM OF ACU APPROXIMATELY 1'-0" ABOVE TOP OF DOOR FRAME. COORDINATE FINAL ACU INSTALLATION HEIGHTS WITH OTHER TRADES.
4. REMOVE AND REINSTALL MECHANICAL EQUIPMENT, DUCTWORK, OR PIPING AS REQUIRED FOR CABLE TRAY INSTALLATION. REINSTALL EQUIPMENT, DUCTWORK, OR PIPING TO EXISTING OR BETTER CONDITIONS AS IT WAS BEFORE REMOVAL. SEE TECHNOLOGY DRAWINGS FOR CABLE TRAY ROUTING.
5. REFRIGERANT LINE SIZES AND LENGTHS TO BE CONFIRMED BY THE CONTRACTOR FOR ACTUAL EQUIPMENT BEING PROVIDED.
6. CONTRACTOR TO COORDINATE LOCATION AND MOUNTING OF MAG LOCK AND DOOR SECURITY PANEL WITH THE MECHANICAL EQUIPMENT IN THE SPACE.
7. WHERE CONDENSATE PIPING TERMINATES, THE PIPING IS TO BE AIR-GAPPED TO DRAIN.

KEYED NOTES

1. ROUTE CONDENSATE TO STORAGE ROOM AND ROUTE CONDENSATE TO DRAIN SERVING EXISTING AIR HANDLER IN THIS ROOM.

1 TELECOM ROOM 205 - NEW

Scale: 1/4" = 1'

Revisions:	Date:	CONSULTANT	PROJECT MANAGEMENT			Construction and Facilities Management	Drawing Title	Phase	Project Title	Project Number		
							ENLARGED FLOOR PLANS - SECOND FLOOR	100% CONSTRUCTION DOCUMENTS	CINCINNATI VAMC EHRM INFRASTRUCTURE UPGRADES	539-21-701		
							Approved: Project Director	FULLY SPRINKLERED	Location	Building Number		
									3200 VINE ST., CINCINNATI, OH	8		
									Issue Date	Checked	Drawn	Drawing Number
									04-MAY-2022		CL / KW	M-440-C.8.2



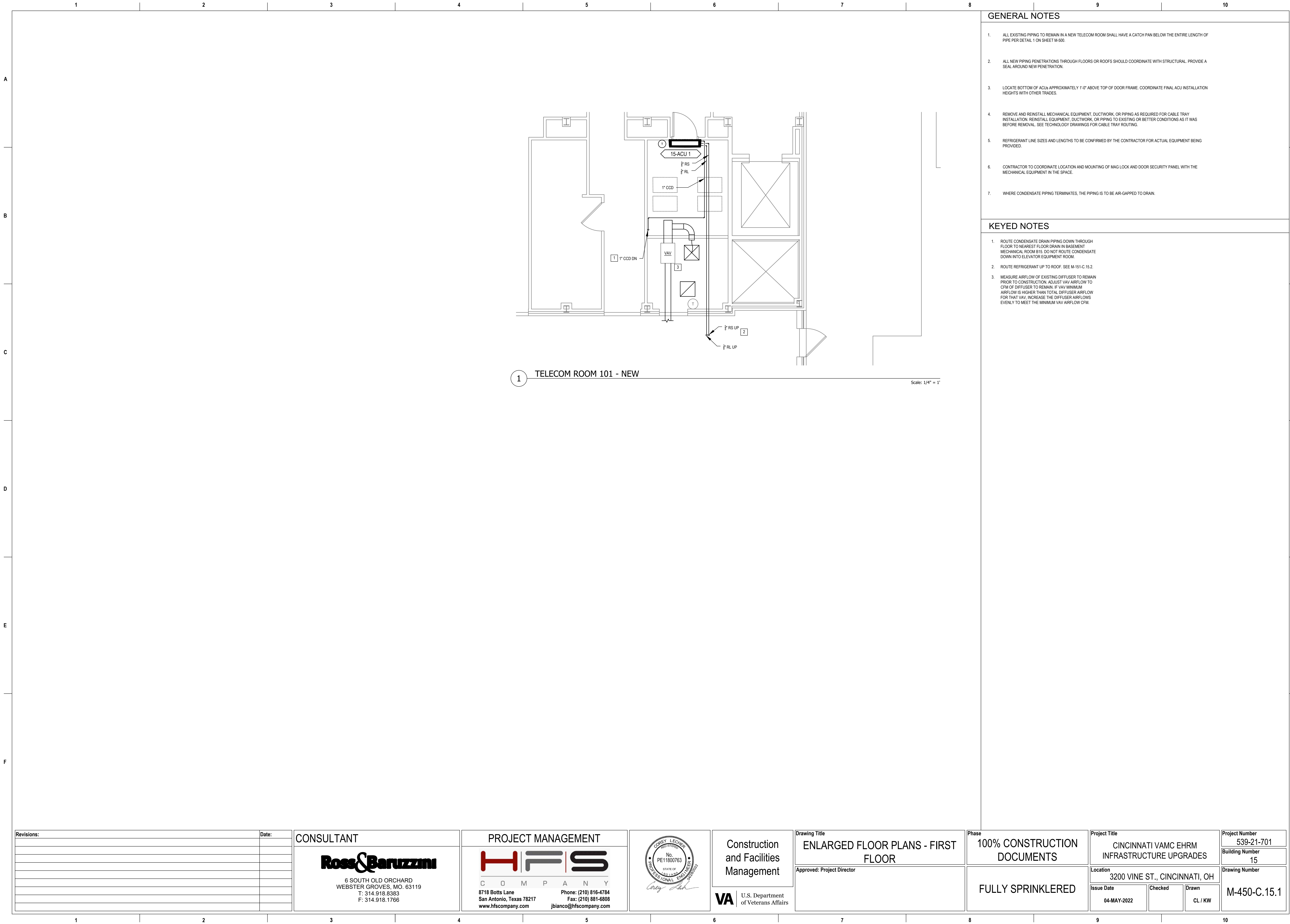

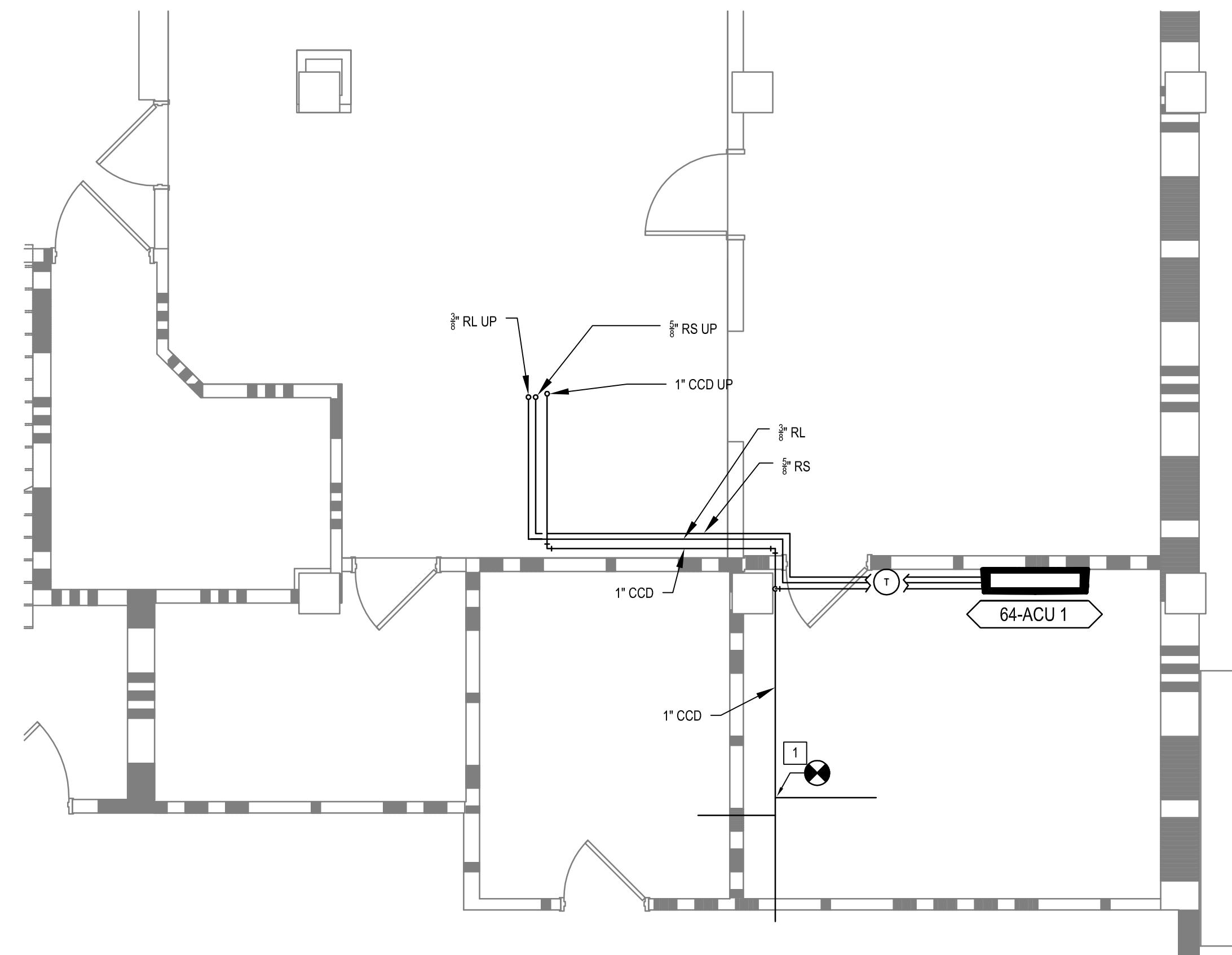

1 TELECOM ROOM 027B - NEW





Scale: $1/4'' = 1'$

GENERAL NOTES	
---------------	--

1. ALL EXISTING PIPING TO REMAIN IN A NEW TELECOM ROOM SHALL HAVE A CATCH PAN BELOW THE ENTIRE LENGTH OF PIPE PER DETAIL 1 ON SHEET M-500.
2. ALL NEW PIPING PENETRATIONS THROUGH FLOORS OR ROOFS SHOULD COORDINATE WITH STRUCTURAL. PROVIDE A SEAL AROUND NEW PENETRATION.
3. LOCATE BOTTOM OF ACUS APPROXIMATELY 1'-0" ABOVE TOP OF DOOR FRAME. COORDINATE FINAL ACU INSTALLATION HEIGHTS WITH OTHER TRADES.
4. REMOVE AND REINSTALL MECHANICAL EQUIPMENT, DUCTWORK, OR PIPING AS REQUIRED FOR CABLE TRAY INSTALLATION. REINSTALL EQUIPMENT, DUCTWORK, OR PIPING TO EXISTING OR BETTER CONDITIONS AS IT WAS BEFORE REMOVAL. SEE TECHNOLOGY DRAWINGS FOR CABLE TRAY ROUTING.
5. REFRIGERANT LINE SIZES AND LENGTHS TO BE CONFIRMED BY THE CONTRACTOR FOR ACTUAL EQUIPMENT BEING PROVIDED.
6. CONTRACTOR TO COORDINATE LOCATION AND MOUNTING OF MAG LOCK AND DOOR SECURITY PANEL WITH THE MECHANICAL EQUIPMENT IN THE SPACE.
7. WHERE CONDENSATE PIPING TERMINATES, THE PIPING IS TO BE AIR-GAPPED TO DRAIN.

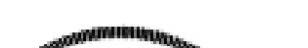
KEYED NOTES



1. ROUTE CONDENSATE TO EXISTING CONDENSATE PIPING IN 027B.

Revisions:	Date:	CONSULTANT	PROJECT MANAGEMENT		<div>Construction and Facilities Management</div> <div>  U.S. Department of Veterans Affairs </div>	Drawing Title	Phase	Project Title	Project Number
		 6 SOUTH OLD ORCHARD WEBSTER GROVES, MO. 63119 T: 314.918.8383 F: 314.318.1766 www.hfscorpany.com	 C O M P A N Y 8718 Botts Lane San Antonio, Texas 78217 jbianco@hfscorpany.com			ENLARGED FLOOR PLANS - BASEMENT Approved: Project Director	100% CONSTRUCTION DOCUMENTS FULLY SPRINKLERED	CINCINNATI VAMC EHRM INFRASTRUCTURE UPGRADES Location 3200 VINE ST., CINCINNATI, OH Issue Date 15-JUNE-2022	Building Number 539-21-701 Drawing Number 64 M-460-FT.64.B

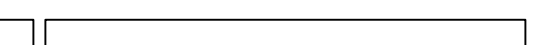
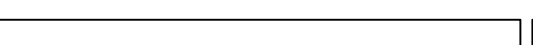
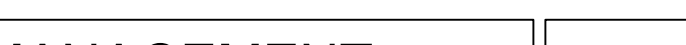

1. ALL EXISTING PIPING TO REMAIN IN A NEW TELECOM ROOM SHALL HAVE A CATCH PAN BELOW THE ENTIRE LENGTH OF PIPE PER DETAIL 1 ON SHEET M-500.
2. ALL NEW PIPING PENETRATIONS THROUGH FLOORS OR ROOFS SHOULD COORDINATE WITH STRUCTURAL. PROVIDE A SEAL AROUND NEW PENETRATION.
3. LOCATE BOTTOM OF ACUs APPROXIMATELY 1'-0" ABOVE TOP OF DOOR FRAME. COORDINATE FINAL ACU INSTALLATION HEIGHTS WITH OTHER TRADES.
4. REMOVE AND REINSTALL MECHANICAL EQUIPMENT, DUCTWORK, OR PIPING AS REQUIRED FOR CABLE TRAY INSTALLATION. REINSTALL EQUIPMENT, DUCTWORK, OR PIPING TO EXISTING OR BETTER CONDITIONS AS IT WAS BEFORE REMOVAL. SEE TECHNOLOGY DRAWINGS FOR CABLE TRAY ROUTING.
5. REFRIGERANT LINE SIZES AND LENGTHS TO BE CONFIRMED BY THE CONTRACTOR FOR ACTUAL EQUIPMENT BEING PROVIDED.
6. CONTRACTOR TO COORDINATE LOCATION AND MOUNTING OF MAG LOCK AND DOOR SECURITY PANEL WITH THE MECHANICAL EQUIPMENT IN THE SPACE.
7. WHERE CONDENSATE PIPING TERMINATES, THE PIPING IS TO BE AIR-GAPPED TO DRAIN.

1. INSTALL CATCH PAN. SEE DETAIL 1 ON M-500 FOR DETAIL.
2. ROUTE REFRIGERANT PIPING GOING UP AND DOWN IN A COMPACT ARRANGEMENT TO KEEP PIPING OUT OF THE WAY OF OTHER TRADES AS MUCH AS POSSIBLE.

Revisions:	Date:	CONSULTANT	PROJECT MANAGEMENT		Construction and Facilities Management	Drawing Title	ENLARGED FLOOR PLANS - FIRST FLOOR	Phase	100% CONSTRUCTION DOCUMENTS	Project Title	CINCINNATI VAMC EHRM INFRASTRUCTURE UPGRADES	Project Number	539-21-701
		 6 SOUTH OLD ORCHARD WEBSTER GROVES, MO. 63119 T: 314.918.8383 F: 314.918.1766	 C O M P A N Y 8718 Botts Lane Phone: (210) 816-4784 San Antonio, Texas 78217 Fax: (210) 881-6808 www.hfscompany.com jbianco@hfscompany.com			Approved: Project Director	FULLY SPRINKLERED	Location	3200 VINE ST., CINCINNATI, OH	Issue Date	Checked	Drawn	Building Number
					 U.S. Department of Veterans Affairs					04-MAY-2022		CL / KW	M-461-FT.64.1

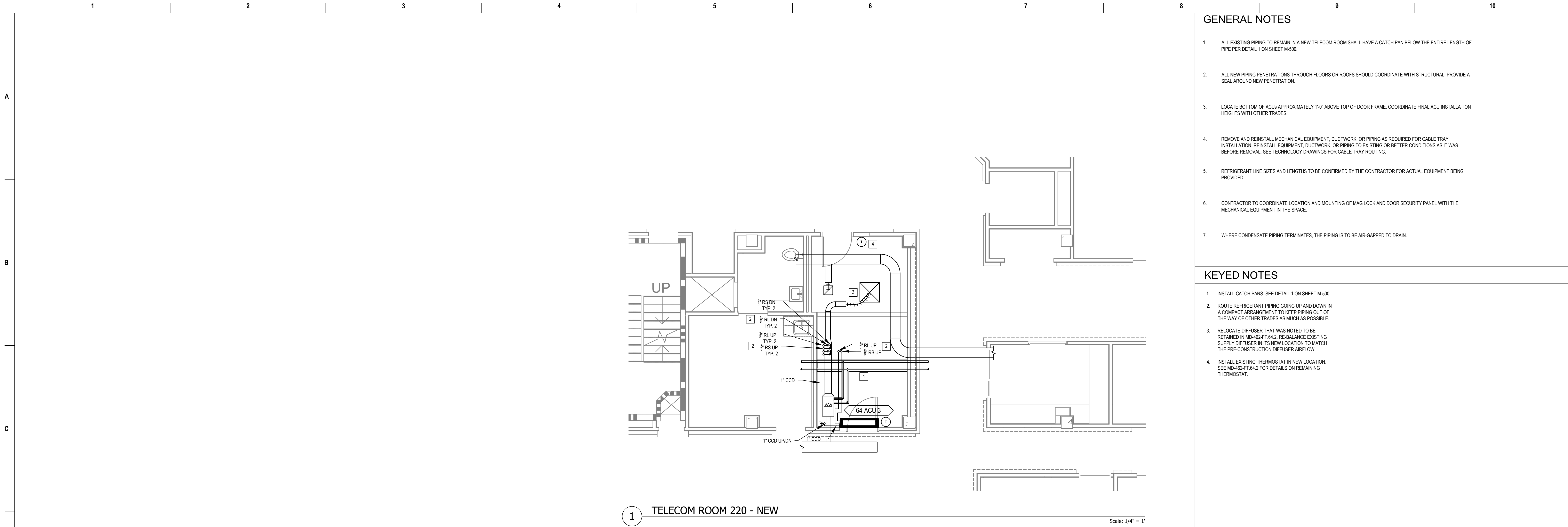

GENERAL NOTES

- ALL EXISTING PIPING TO REMAIN IN A NEW TELECOM ROOM SHALL HAVE A CATCH PAN BELOW THE ENTIRE LENGTH OF PIPE PER DETAIL 1 ON SHEET M-500.
- ALL NEW PIPING PENETRATIONS THROUGH FLOORS OR ROOFS SHOULD COORDINATE WITH STRUCTURAL. PROVIDE A SEAL AROUND NEW PENETRATION.
- LOCATE BOTTOM OF ACU APPROXIMATELY 1'-0" ABOVE TOP OF DOOR FRAME. COORDINATE FINAL ACU INSTALLATION HEIGHTS WITH OTHER TRADES.
- REMOVE AND REINSTALL MECHANICAL EQUIPMENT, DUCTWORK, OR PIPING AS REQUIRED FOR CABLE TRAY INSTALLATION. REINSTALL EQUIPMENT, DUCTWORK, OR PIPING TO EXISTING OR BETTER CONDITIONS AS IT WAS BEFORE REMOVAL. SEE TECHNOLOGY DRAWINGS FOR CABLE TRAY ROUTING.
- REFRIGERANT LINE SIZES AND LENGTHS TO BE CONFIRMED BY THE CONTRACTOR FOR ACTUAL EQUIPMENT BEING PROVIDED.
- CONTRACTOR TO COORDINATE LOCATION AND MOUNTING OF MAG LOCK AND DOOR SECURITY PANEL WITH THE MECHANICAL EQUIPMENT IN THE SPACE.
- WHERE CONDENSATE PIPING TERMINATES, THE PIPING IS TO BE AIR-GAPPED TO DRAIN.

KEYED NOTES

- INSTALL CATCH PANS. SEE DETAIL 1 ON SHEET M-500.
- ROUTE REFRIGERANT PIPING GOING UP AND DOWN IN A COMPACT ARRANGEMENT TO KEEP PIPING OUT OF THE WAY OF OTHER TRADES AS MUCH AS POSSIBLE.
- RELOCATE DIFFUSER THAT WAS NOTED TO BE RETAINED IN MD-462-FT 64.2. RE-BALANCE EXISTING SUPPLY DIFFUSER IN ITS NEW LOCATION TO MATCH THE PRE-CONSTRUCTION DIFFUSER AIRFLOW.
- INSTALL EXISTING THERMOSTAT IN NEW LOCATION. SEE MD-462-FT 64.2 FOR DETAILS ON REMAINING THERMOSTAT.

Revisions:	Date:

<div>CONSULTANT</div> <div>Ross & Baruzzini</div> <div>6 SOUTH OLD ORCHARD WEBSTER GROVES, MO. 63119 T: 314.918.8383 F: 314.918.1766</div>	<div>PROJECT MANAGEMENT</div> <div><div>H F S</div><div>C O M P A N Y</div><div>8718 Botts Lane Phone: (210) 816-4784 San Antonio, Texas 78217 Fax: (210) 881-6808 www.hfscorporate.com jbianco@hfscorporate.com</div></div>		<div></div> <div>Construction and Facilities Management</div> <div>VA U.S. Department of Veterans Affairs</div>	<div>Drawing Title</div> <div>ENLARGED FLOOR PLANS - SECOND FLOOR</div> <div>Approved: Project Director</div>	<div>Phase</div> <div>100% CONSTRUCTION DOCUMENTS</div> <div>FULLY SPRINKLERED</div>	<div>Project Title</div> <div>CINCINNATI VAMC EHRM INFRASTRUCTURE UPGRADES</div> <div>Location</div> <div>3200 VINE ST., CINCINNATI, OH</div> <div>Issue Date</div> <div>04-MAY-2022</div>	<div>Project Number</div> <div>539-21-701</div> <div>Building Number</div> <div>64</div> <div>Drawing Number</div> <div>M-462-FT.64.2</div>
				<div>Checked</div>	<div>Drawn</div> <div>CL / KW</div>		

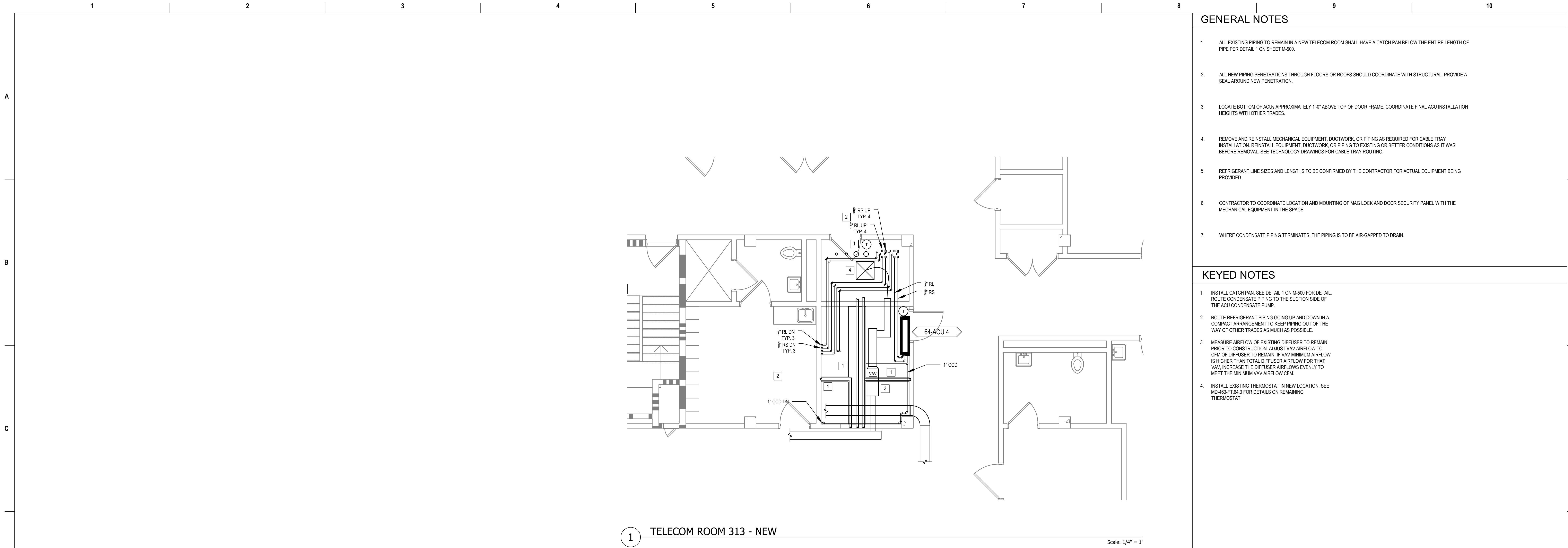

GENERAL NOTES





- ALL EXISTING PIPING TO REMAIN IN A NEW TELECOM ROOM SHALL HAVE A CATCH PAN BELOW THE ENTIRE LENGTH OF PIPE PER DETAIL 1 ON SHEET M-500.
- ALL NEW PIPING PENETRATIONS THROUGH FLOORS OR ROOFS SHOULD COORDINATE WITH STRUCTURAL. PROVIDE A SEAL AROUND NEW PENETRATION.
- LOCATE BOTTOM OF ACU APPROXIMATELY 1'-0" ABOVE TOP OF DOOR FRAME. COORDINATE FINAL ACU INSTALLATION HEIGHTS WITH OTHER TRADES.
- REMOVE AND REINSTALL MECHANICAL EQUIPMENT, DUCTWORK, OR PIPING AS REQUIRED FOR CABLE TRAY INSTALLATION. REINSTALL EQUIPMENT, DUCTWORK, OR PIPING TO EXISTING OR BETTER CONDITIONS AS IT WAS BEFORE REMOVAL. SEE TECHNOLOGY DRAWINGS FOR CABLE TRAY ROUTING.
- REFRIGERANT LINE SIZES AND LENGTHS TO BE CONFIRMED BY THE CONTRACTOR FOR ACTUAL EQUIPMENT BEING PROVIDED.
- CONTRACTOR TO COORDINATE LOCATION AND MOUNTING OF MAG LOCK AND DOOR SECURITY PANEL WITH THE MECHANICAL EQUIPMENT IN THE SPACE.
- WHERE CONDENSATE PIPING TERMINATES, THE PIPING IS TO BE AIR-GAPPED TO DRAIN.

KEYED NOTES

- INSTALL CATCH PAN. SEE DETAIL 1 ON M-500 FOR DETAIL. ROUTE CONDENSATE PIPING TO THE SUCTION SIDE OF THE ACU CONDENSATE PUMP.
- ROUTE REFRIGERANT PIPING GOING UP AND DOWN IN A COMPACT ARRANGEMENT TO KEEP PIPING OUT OF THE WAY OF OTHER TRADES AS MUCH AS POSSIBLE.
- MEASURE AIRFLOW OF EXISTING DIFFUSER TO REMAIN PRIOR TO CONSTRUCTION. ADJUST VAV AIRFLOW TO CFM OF DIFFUSER TO REMAIN. IF VAV MINIMUM AIRFLOW IS HIGHER THAN TOTAL DIFFUSER AIRFLOW FOR THAT VAV, INCREASE THE DIFFUSER AIRFLOWS EVENLY TO MEET THE MINIMUM VAV AIRFLOW CFM.
- INSTALL EXISTING THERMOSTAT IN NEW LOCATION. SEE MD-463-FT.64.3 FOR DETAILS ON REMAINING THERMOSTAT.

1 TELECOM ROOM 313 - NEW

Scale: 1/4" = 1'

Revisions:		Date:		CONSULTANT		PROJECT MANAGEMENT				Construction and Facilities Management		Drawing Title		Phase		Project Title		Project Number	
				 6 SOUTH OLD ORCHARD WEBSTER GROVES, MO. 63119 T: 314.918.8383 F: 314.918.1766		 C O M P A N Y 8718 Botts Lane Phone: (210) 816-4784 San Antonio, Texas 78217 Fax: (210) 881-6808 www.hfscorporation.com jbianco@hfscorporation.com		 U.S. Department of Veterans Affairs		ENLARGED FLOOR PLANS - THIRD FLOOR		100% CONSTRUCTION DOCUMENTS		CINCINNATI VAMC EHRM INFRASTRUCTURE UPGRADES		539-21-701			
										Approved: Project Director		FULLY SPRINKLERED		Location 3200 VINE ST., CINCINNATI, OH		Building Number 64			
														Issue Date 04-MAY-2022		Checked		Drawing Number M-463-FT.64.3	
																Drawn CL / KW			

A

B

C

D

E

F

A

B

C

D

E

F

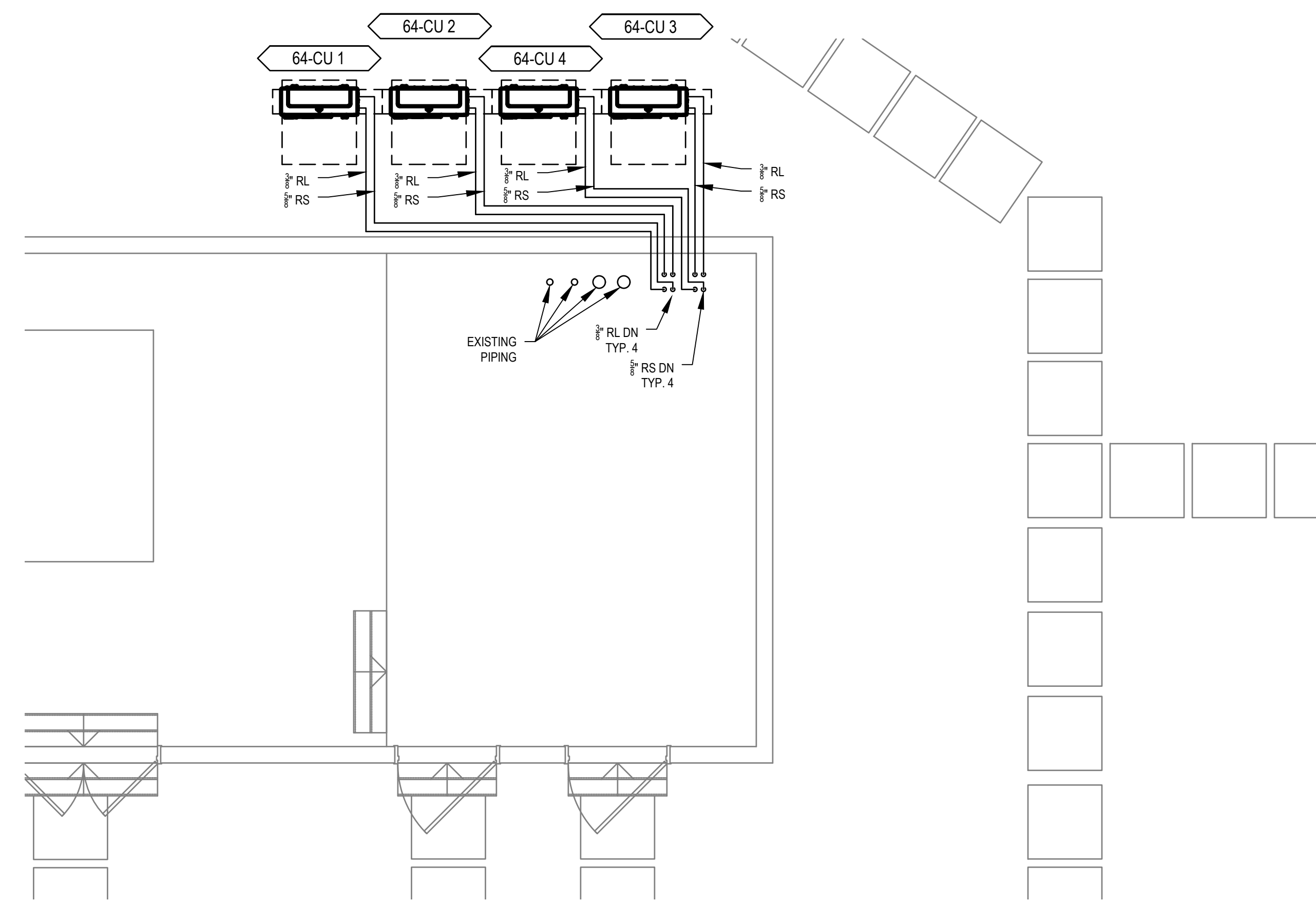





1 ROOF / PENTHOUSE PLAN

Scale: 1/4" = 1'

GENERAL NOTES

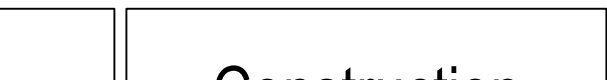
- ALL EXISTING PIPING TO REMAIN IN A NEW TELECOM ROOM SHALL HAVE A CATCH PAN BELOW THE ENTIRE LENGTH OF PIPE PER DETAIL 1 ON SHEET M-500.
- ALL NEW PIPING PENETRATIONS THROUGH FLOORS OR ROOFS SHOULD COORDINATE WITH STRUCTURAL. PROVIDE A SEAL AROUND NEW PENETRATION.
- LOCATE BOTTOM OF ACU APPROXIMATELY 1'-0" ABOVE TOP OF DOOR FRAME. COORDINATE FINAL ACU INSTALLATION HEIGHTS WITH OTHER TRADES.
- REMOVE AND REINSTALL MECHANICAL EQUIPMENT, DUCTWORK, OR PIPING AS REQUIRED FOR CABLE TRAY INSTALLATION. REINSTALL EQUIPMENT, DUCTWORK, OR PIPING TO EXISTING OR BETTER CONDITIONS AS IT WAS BEFORE REMOVAL. SEE TECHNOLOGY DRAWINGS FOR CABLE TRAY ROUTING.
- REFRIGERANT LINE SIZES AND LENGTHS TO BE CONFIRMED BY THE CONTRACTOR FOR ACTUAL EQUIPMENT BEING PROVIDED.
- CONTRACTOR TO COORDINATE LOCATION AND MOUNTING OF MAG LOCK AND DOOR SECURITY PANEL WITH THE MECHANICAL EQUIPMENT IN THE SPACE.
- WHERE CONDENSATE PIPING TERMINATES, THE PIPING IS TO BE AIR-GAPPED TO DRAIN.

KEYED NOTES

Revisions:		Date:	CONSULTANT		PROJECT MANAGEMENT				Construction and Facilities Management		Drawing Title		Phase		Project Title		Project Number	
			 6 SOUTH OLD ORCHARD WEBSTER GROVES, MO. 63119 T: 314.918.8383 F: 314.918.1766		 C O M P A N Y 8718 Botts Lane San Antonio, Texas 78217 www.hfscorporation.com Phone: (210) 816-4784 Fax: (210) 881-6808 jbianco@hfscorporation.com		 U.S. Department of Veterans Affairs		ENLARGED FLOOR PLANS - ROOF		100% CONSTRUCTION DOCUMENTS		CINCINNATI VAMC EHRM INFRASTRUCTURE UPGRADES		539-21-701			
													Building Number 64					
											FULLY SPRINKLERED		Issue Date 04-MAY-2022		Checked			
													Drawn CL / KW		M-464-FT.64.4			

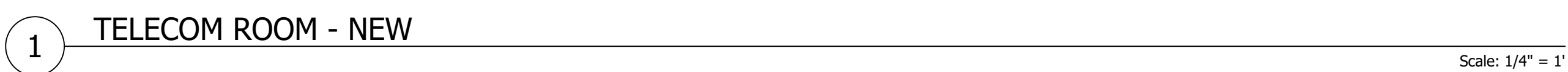

1. ALL EXISTING PIPING TO REMAIN IN A NEW TELECOM ROOM SHALL HAVE A CATCH PAN BELOW THE ENTIRE LENGTH OF PIPE PER DETAIL 1 ON SHEET M-500.
2. ALL NEW PIPING PENETRATIONS THROUGH FLOORS OR ROOFS SHOULD COORDINATE WITH STRUCTURAL. PROVIDE A SEAL AROUND NEW PENETRATION.
3. LOCATE BOTTOM OF ACUs APPROXIMATELY 1'-0" ABOVE TOP OF DOOR FRAME. COORDINATE FINAL ACU INSTALLATION HEIGHTS WITH OTHER TRADES.
4. REMOVE AND REINSTALL MECHANICAL EQUIPMENT, DUCTWORK, OR PIPING AS REQUIRED FOR CABLE TRAY INSTALLATION. REINSTALL EQUIPMENT, DUCTWORK, OR PIPING TO EXISTING OR BETTER CONDITIONS AS IT WAS BEFORE REMOVAL. SEE TECHNOLOGY DRAWINGS FOR CABLE TRAY ROUTING.
5. REFRIGERANT LINE SIZES AND LENGTHS TO BE CONFIRMED BY THE CONTRACTOR FOR ACTUAL EQUIPMENT BEING PROVIDED.
6. CONTRACTOR TO COORDINATE LOCATION AND MOUNTING OF MAG LOCK AND DOOR SECURITY PANEL WITH THE MECHANICAL EQUIPMENT IN THE SPACE.
7. WHERE CONDENSATE PIPING TERMINATES, THE PIPING IS TO BE AIR-GAPPED TO DRAIN.

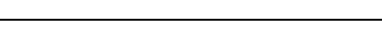
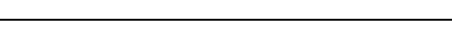
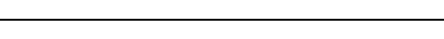

1. ROUTE CONDENSATE DOWN THROUGH FLOOR. TIE CONDENSATE INTO EXISTING CONDENSATE PIPING FROM TRAILER HVAC SYSTEM.
2. INSTALL GRILLES THE WERE SHOWN AS DEMO ON MD-480-C.TB.1. CONNECT GRILLE TO EXISTING RETURN DUCT MAIN. BALANCE RETURN GRILLES TO AIRFLOW MEASURED PRE-CONSTRUCTION.
3. ROUTE REFRIGERANT PIPING DOWN THROUGH FLOOR. ROUTE BELOW TRAILER AND OVER TO TB-CU 1.

Revisions:	Date:	CONSULTANT	PROJECT MANAGEMENT		Construction and Facilities Management	Drawing Title	Phase	Project Title	Project Number
		 6 SOUTH OLD ORCHARD WEBSTER GROVES, MO. 63119 T: 314.918.8383 F: 314.918.1766 www.hfscompany.com	 C O M P A N Y 8718 Botts Lane San Antonio, Texas 78217 www.hfscompany.com Phone: (210) 816-4784 Fax: (210) 881-6808 jbianco@hfscompany.com			ENLARGED FLOOR PLANS - FIRST FLOOR	100% CONSTRUCTION DOCUMENTS	CINCINNATI VAMC EHRM INFRASTRUCTURE UPGRADES	539-21-701
						Approved: Project Director		Location	Building Number
							FULLY SPRINKLERED	3200 VINE ST., CINCINNATI, OH	TB
								Issue Date	Drawing Number
								04-MAY-2022	M-480-C.TB.1
								Checked	
								Drawn	
								CL / KW	



1. ALL EXISTING PIPING TO REMAIN IN A NEW TELECOM ROOM SHALL HAVE A CATCH PAN BELOW THE ENTIRE LENGTH OF PIPE PER DETAIL 1 ON SHEET M-500.
2. ALL NEW PIPING PENETRATIONS THROUGH FLOORS OR ROOFS SHOULD COORDINATE WITH STRUCTURAL. PROVIDE A SEAL AROUND NEW PENETRATION.
3. LOCATE BOTTOM OF ACUs APPROXIMATELY 1'-0" ABOVE TOP OF DOOR FRAME. COORDINATE FINAL ACU INSTALLATION HEIGHTS WITH OTHER TRADES.
4. REMOVE AND REINSTALL MECHANICAL EQUIPMENT, DUCTWORK, OR PIPING AS REQUIRED FOR CABLE TRAY INSTALLATION. REINSTALL EQUIPMENT, DUCTWORK, OR PIPING TO EXISTING OR BETTER CONDITIONS AS IT WAS BEFORE REMOVAL. SEE TECHNOLOGY DRAWINGS FOR CABLE TRAY ROUTING.
5. REFRIGERANT LINE SIZES AND LENGTHS TO BE CONFIRMED BY THE CONTRACTOR FOR ACTUAL EQUIPMENT BEING PROVIDED.
6. CONTRACTOR TO COORDINATE LOCATION AND MOUNTING OF MAG LOCK AND DOOR SECURITY PANEL WITH THE MECHANICAL EQUIPMENT IN THE SPACE.
7. WHERE CONDENSATE PIPING TERMINATES, THE PIPING IS TO BE AIR-GAPPED TO DRAIN.

1. ROUTE CONDENSATE DOWN THROUGH FLOOR. TIE CONDENSATE INTO EXISTING CONDENSATE PIPING FROM TRAILER HVAC SYSTEM.
2. ROUTE REFRIGERANT DOWN THROUGH FLOOR AND OVER TO TE-CU 1.

Revisions:	Date:	CONSULTANT	PROJECT MANAGEMENT		Construction and Facilities Management	Drawing Title	100% CONSTRUCTION DOCUMENTS	Phase	Project Title	Project Number
		 6 SOUTH OLD ORCHARD WEBSTER GROVES, MO. 63119 T: 314.918.8383 F: 314.918.1766 www.hfscompany.com	 C O M P A N Y 8718 Botts Lane Phone: (210) 816-4784 San Antonio, Texas 78217 Fax: (210) 881-6808 www.hfscompany.com jbianco@hfscompany.com			ENLARGED FLOOR PLANS - FIRST FLOOR	FULLY SPRINKLERED	CINCINNATI VAMC EHRM INFRASTRUCTURE UPGRADES	539-21-701	
						Approved: Project Director			Location	Building Number
									3200 VINE ST., CINCINNATI, OH	TE
									Issue Date	Drawing Number
									04-MAY-2022	M-490-C.TE.1
									Checked	
									Drawn	
									CL / KW	

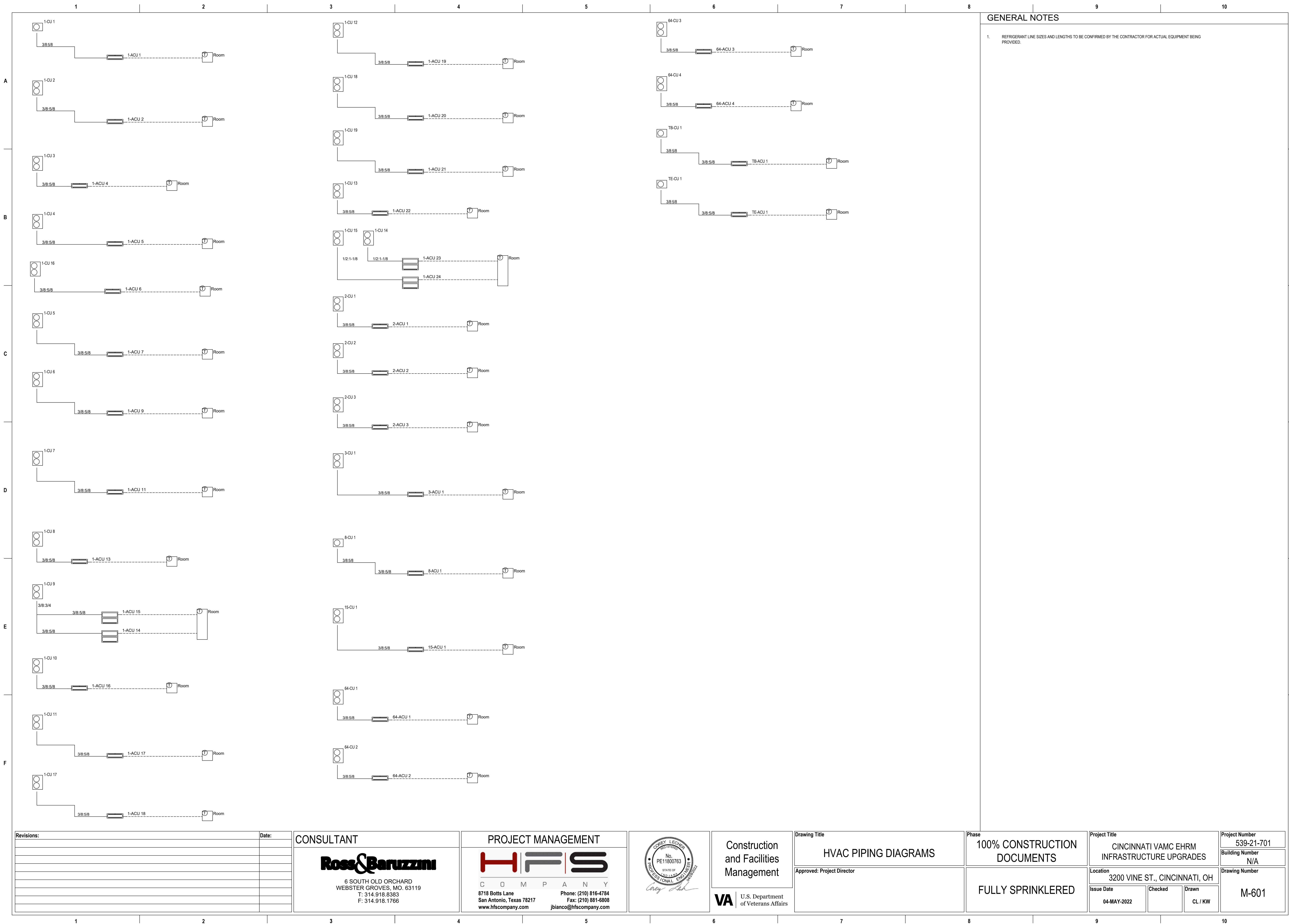

GENERAL NOTES

1. REFRIGERANT LINE SIZES AND LENGTHS TO BE CONFIRMED BY THE CONTRACTOR FOR ACTUAL EQUIPMENT BEING PROVIDED.

Revisions:	Date:

CONSULTANT

Ross & Baruzzini

6 SOUTH OLD ORCHARD
WEBSTER GROVES, MO. 63119
T: 314.918.8383
F: 314.918.1766

PROJECT MANAGEMENT

HFS

C O M P A N Y

8718 Botts Lane Phone: (210) 816-4784
San Antonio, Texas 78217 Fax: (210) 881-6808
www.hfscorporation.com jbianco@hfscorporation.com

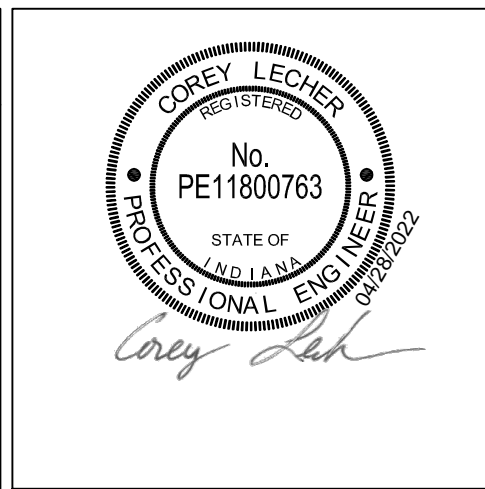

Construction
and Facilities
Management

VA U.S. Department
of Veterans Affairs

Drawing Title

HVAC PIPING DIAGRAMS

Approved: Project Director

Phase

100% CONSTRUCTION
DOCUMENTS

FULLY SPRINKLERED

Project Title

CINCINNATI VAMC EHRM
INFRASTRUCTURE UPGRADES

Location 3200 VINE ST., CINCINNATI, OH

Issue Date 04-MAY-2022

Checked

Drawn CL / KW

Project Number 539-21-701

Building Number N/A

Drawing Number M-601

A437C DATA CENTER CONTROLS DIAGRAM

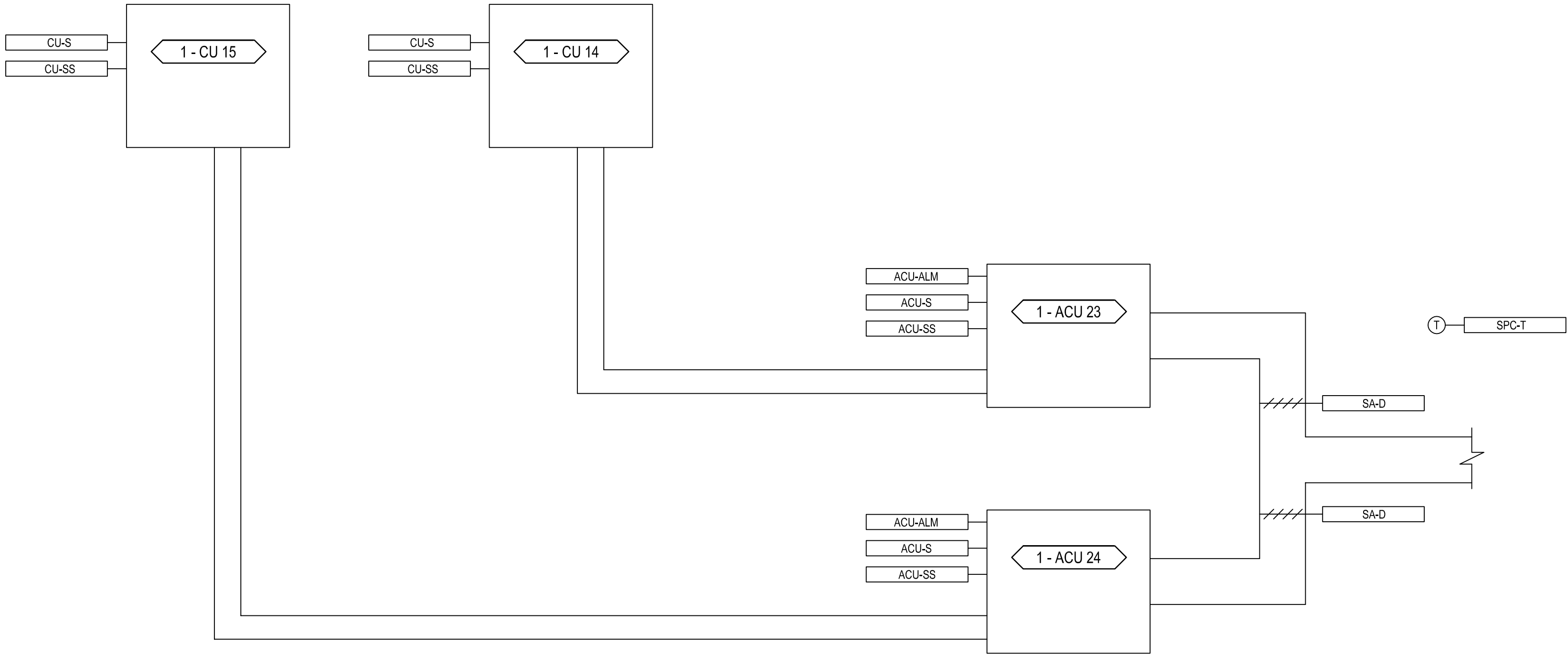

A035 ROOM - SEQUENCE OF OPERATION

- GENERAL:
TWO SPLIT SYSTEMS ARE PROVIDED FOR ROOM A035. EACH SPLIT SYSTEM IS COMPRISED OF A CONDENSING UNIT LOCATED ON A ROOF AND AN AIR CONDITIONING UNIT LOCATED WITHIN THE SPACE.
- THE SPLIT SYSTEM UNITS SHALL OPERATE UNDER THEIR OWN FACTORY CONTROLS. THE SPLIT SYSTEM SHALL OPERATE TO MAINTAIN A ROOM SET POINT OF 72°F (ADJ.).
 - THE BAS SHALL CONTROL THE STARTING AND STOPPING OF THE AIR CONDITIONING UNIT AND CONDENSING UNIT.
 - ONLY ONE SPLIT SYSTEM SHALL BE IN OPERATION AT A TIME. THE BAS SHALL ALTERNATE THE PRIMARY AND REDUNDANT UNIT EVERY 30 DAYS (ADJ.). THE SUPPLY AIR DAMPER FOR THE PRIMARY AIR CONDITIONING UNIT SHALL BE OPEN WHILE IN OPERATION AND THE REDUNDANT UNITS SUPPLY AIR DAMPER SHALL BE CLOSED.
 - AN ALARM SHALL BE SENT TO THE BAS ANYTIME THE ROOM TEMPERATURE EXCEEDS THE SET POINT BY 3°F (ADJ.) FOR MORE THAN 30 MINUTES (ADJ.).

A035 TR ROOM CONTROL POINTS LIST

CONTROL POINT TAG	SYSTEM POINT DESCRIPTION	INPUTS		OUTPUTS		NOTES
		DI	AI	DO	AO	
ACU-ALM	AIR CONDITIONING UNIT ALARM	•				
ACU-S	AIR CONDITIONING UNIT STATUS	•				
ACU-SS	AIR CONDITIONING UNIT ENABLE / DISABLE					
CU-S	CONDENSING UNIT STATUS	•				
CU-SS	CONDENSING UNIT ENABLE / DISABLE					
SA-D	SUPPLY AIR DAMPER				•	
SPC-T	SPACE TEMPERATURE		•			

GENERAL CONTROLS NOTE FOR ENTIRE SCOPE OF THE PROJECT

- MODIFICATIONS TO THE EXISTING TRIDIUM CONTROLS SYSTEMS MAY ALSO BE REQUIRED FOR ANY SPACE MODIFYING OR REMOVING EXISTING EQUIPMENT, AND SHALL BE INCLUDED AS PART OF THIS CONTRACT. SEE SPECIFICATION 23 09 23 FOR FURTHER CONTROLS SYSTEMS DETAILS.

WATER SENSOR CONTROL DIAGRAM

WATER SENSOR REQUIREMENTS

WATER SENSORS TO BE PROVIDED BY PLUMBING CONTRACTOR BELOW FLOOR OF A437C. WATER SENSORS TO ALSO BE PROVIDED IN CATCH PANS IN A437C. SEE PLUMBING DRAWING P-150-C.1.4 AND MECHANICAL DRAWING M-411-C.1.4 FOR LOCATIONS.

WATER SENSORS TO BE MONITORED AT BAS AND SHALL SEND AN ALARM TO OPERATOR'S WORKSTATION WHEN ACTIVATED. WATER SENSOR SHALL ALSO PROVIDE AUDIBLE LOCALIZED ALARM.

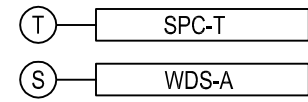

TR ROOM MONITORING - SEQUENCE OF OPERATION

- THE SPLIT SYSTEM UNITS SHALL OPERATE UNDER THEIR OWN FACTORY CONTROLS. THE SPLIT SYSTEM SHALL OPERATE TO MAINTAIN A ROOM SET POINT OF 72°F (ADJ.) AND SHALL BE ADJUSTABLE FROM THE BAS.
- PROVIDE A SPACE TEMPERATURE SENSOR FOR TRENDING SPACE TEMPERATURE, MONITORING AND ALARM PURPOSES. SEND ALARM TO THE BAS WHEN THE TEMPERATURE EXCEEDS 80°F (ADJ.).
- FOR TR ROOMS WITH A CATCH PAN: PROVIDE A WATER DETECTOR SENSOR FOR EACH CATCH PAN NEAR THE DRAIN OUTLET OF THE CATCH PAN. WATER SENSOR TO BE MONITORED AT THE BAS AND SHALL SEND AN ALARM TO THE OPERATOR'S WORKSTATION WHEN ACTIVATED.
- BAS TO MONITOR ELECTRIC METERS IN IT ROOMS FOR EACH ELECTRICAL PANEL. TOTAL KILOWATT HOURS OF EACH PANEL TO BE SENT TO THE BAS FOR MONITORING AND REPORTING PURPOSES.

TR ROOM MONITORING POINTS LIST

CONTROL POINT TAG	SYSTEM POINT DESCRIPTION	INPUTS		OUTPUTS		NOTES
		DI	AI	DO	AO	
SPC-T	SPACE TEMPERATURE		•			
WDS-A	WATER DETECTOR SENSOR ALARM	•				

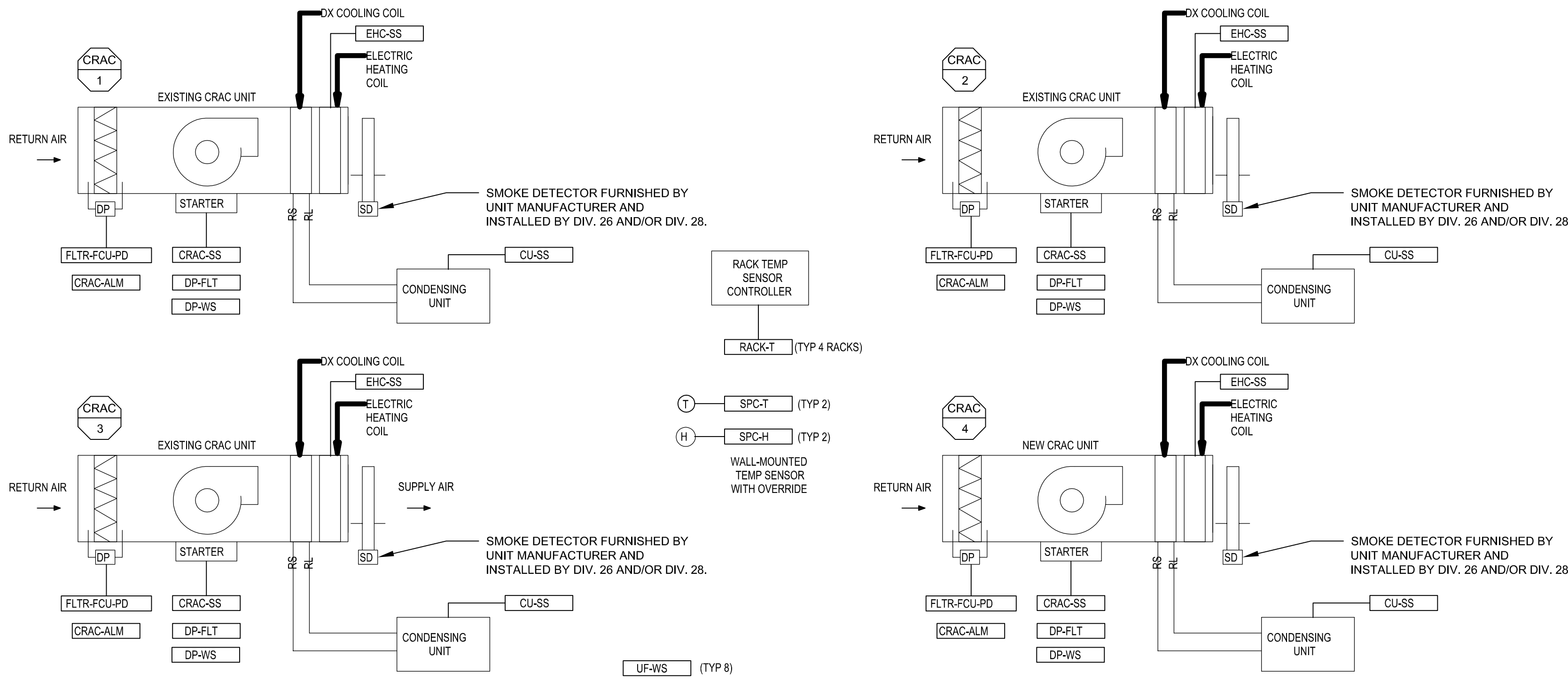

SYSTEM DESCRIPTION

THE SYSTEM COSISTS OF FOUR COMPUTER ROOM TYPE UNIT WITH DX COOLING COIL, ELECTRIC REHEAT COIL, AND REMOTE AIR COOLED CONDENSING UNIT. INDIVIDUAL UNIT CONTROL WHALL BE PROVIDED BY THE INTERNAL STANDARD MANUFACTURERS TEMPERATURE CONTROLS. THE SYSTEM SHALL BE UNDER THE CONTROL OF THE BAS. THE PLANT IS CONFIGURED FOR N+1 REDUNDANCY, SUCH THAT ANY ONE CRAC UNIT COULD FAIL AND THE OTHER REMAINING UNITS COULD PROVIDE THE COOLING AND HUMIDIFICATION CONTROL FOR THE COMPUTER ROOM A437C.

TEMPERATURE AND HUMIDITY MONITORING

THE SPACE TEMPERATURE AND HUMIDITY SHALL BE SENSED BY SPACE SENSORS. THE TEMPERATURE AND HUMIDITY READINGS SHALL BE REPORTED TO THE BAS. THE BAS SHALL BE ABLE TO ADJUST THE SPACE TEMPERATURE AND HUMIDITY SETTINGS.

COOLING

THE ACTIVATION AND SEQUENCING OF COMPUTER ROOM AIR CONDITIONING UNITS (CRAC) SHALL BE PERFORMED BY THE BAS. CONTROL OF EACH CRAC'S INTERNAL OPERATION SHALL BE ACCOMPLISHED LOCALLY AND SHALL BE RESIDENT IN EACH CRAC'S CONTROL PANEL.

THE CRAC UNIT CONTROLLER SHALL OPERATE EACH CRAC IN TEAMWORK MODE WHICH ENABLES ALL THREE UNITS TO TURN ON AND OFF BASED ON HEAT LOAD AND DYNAMICALLY COORDINATES THE FAN SPEED UP/DOWN TO MEET THE COOLING DEMANDS. AS THE HEAT LOAD INCREASES, THE CRAC UNIT CONTROLLER SHALL AUTOMATICALLY RESPOND TO THE ADDITIONAL LOAD AND SPEED THE FANS UP, AS THE HEAT LOAD SHIFTS DOWN, THE CONTROL SHALL MEET THE NEEDS BY SLOWING THE FAN SPEED DOWN AND CASCADING UNITS BY PUTTING THEM INTO STANDBY MODE.

IF AN OPERATING CRAC GOES INTO ALARM OR FAILS FOR ANY REASON, THE BAS SHALL IMMEDIATELY SHUT DOWN THE FAILED UNIT, CLOSE THE ASSOCIATED ISOLATION DAMPER, AND SPEED THE FANS UP TO FULL SPEED IN THE TWO CRACS THAT ARE STILL IN OPERATION. PROVIDE FLOAT SWITCH IN CRAC UNIT DRAIN PAN TO CUT POWER TO CRAC UNIT IF DRAIN PAN IS ABOUT TO OVERFLOW. SWITCH TO CUT POWER TO CRAC UNIT AND ALARM THE BAS.

HUMIDITY CONTROL

THE MANUFACTURER TEMPERATURE CONTROLS SHALL CONTROL THE HUMIDIFICATION CYCLE. ON A CALL FOR HUMIDITY, THE CRAC UNITS WILL ENABLE THE HUMIDIFIERS. ON A CALL FOR DEHUMIDIFICATION, THE COOLING CYCLE WILL BE ENABLED AND THE ELECTRIC REHEAT WILL CYCLE TO MAINTAIN SPACE TEMPERATURE.

SMOKE DETECTION

WHEN SMOKE IS DETECTED BY THE DUCT SMOKE DETECTOR, THE FANS SHALL BE DE-ENERGIZED, MOTORIZED DAMPER MD-1 SHALL CLOSE, AND AN ALARM SENT TO THE BAS AND FIRE ALARM SYSTEM.

FILTER

MONITOR FILTER PRESSURE DROP. ALARM THE BAS WHEN THE PRESSURE DROP EXCEEDS 0.5" WC (ADJ.).

MISCELLANEOUS

BAS TO PROVIDE A DRY CONTACT TO MONITOR A SWITCH POSITION THAT SHALL SHUT DOWN THE CRAC UNITS WHEN IT IS ACTIVATED.

RACK TEMPERATURE SENSOR MONITORING

A RACK INFRASTRUCTURE MANAGEMENT SYSTEM IS BEING INSTALLED WITH THE RACKS. THE BAS SHALL INTERFACE WITH THIS SYSTEM (THREE LOCATIONS - BOTTOM, MIDDLE, AND TOP) TO MONITOR THE AIR TEMPERATURES AT THE RACKS. AVERAGE RACK-FACE INLET TEMPERATURE SHALL BE DETERMINED AS THE AVERAGE OF THE THREE-SENSOR TEMPERATURE MEASUREMENT. THE AVERAGE TEMPERATURE AT THE RACK INLET IS TO BE BETWEEN 72°F AND 80.6°F. ALARM THE BAS IF ANY OF THE AVERAGE RACK INLET TEMPERATURES INDICATE TEMPERATURES ABOVE 80.6°F (ADJ.).

SERVER ROOM (CRAC AND RF) CONTROLS POINT LIST

CONTROL POINT TAG	SYSTEM POINT DESCRIPTION	INPUTS		OUTPUTS		ALARM		REPORTS		NOTES
		DI	AI	DO	AO	HIGH/LOW LIMIT	SAFETY	MAINTENANCE	ABNORMAL ON/OFF OPEN/CLOSE	
CRAC-ALM	CRAC ALARM	•							•	
CRAC-SS	CRAC START/STOP								•	
CU-SS	CONDENSING UNIT START / STOP								•	
DP-FLT	DRAIN PAN FLOAT	•							•	
DP-WS	DRAIN PAN WATER SENSOR		•						•	
EHC-SS	SUPPLY FAN START / STOP				•				•	
FLTR-FCLP-D	FAN COIL UNIT FILTER PRESSURE DROP				•				•	
RACK-T	RACK TEMPERATURE		•						•	
SPC-H	SPACE HUMIDITY		•						•	
SPC-T	SPACE TEMPERATURE		•						•	
UF-WS	UNDERFLOOR WATER SENSOR		•						•	

Revisions:	Date:

CONSULTANT

Ross & Baruzzini

6 SOUTH OLD ORCHARD
WEBSTER GROVES, MO. 63119
T: 314.918.8383
F: 314.918.1766

PROJECT MANAGEMENT

HFS

C O M P A N Y

8718 Botts Lane Phone: (210) 816-4784
San Antonio, Texas 78217 Fax: (210) 881-6808
www.hfscorporation.com jbianco@hfscorporation.com

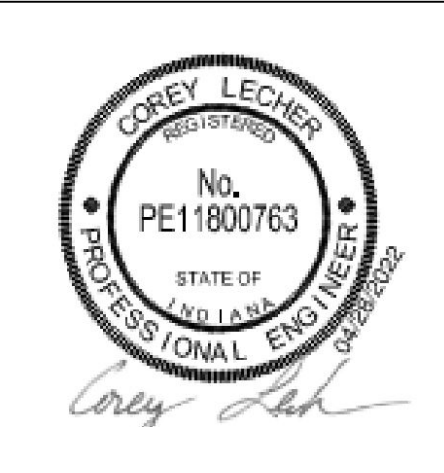

Construction and Facilities Management

VA U.S. Department of Veterans Affairs

Drawing Title

MECHANICAL CONTROLS

Approved: Project Director

Phase

100% CONSTRUCTION DOCUMENTS

FULLY SPRINKLERED

Project Title

CINCINNATI VAMC EHRM INFRASTRUCTURE UPGRADES

Location
3200 VINE ST., CINCINNATI, OH

Issue Date
14-OCTOBER-2022

Checked

Drawn
CL / KW

Project Number

539-21-701

Building Number

N/A

Drawing Number

M-700

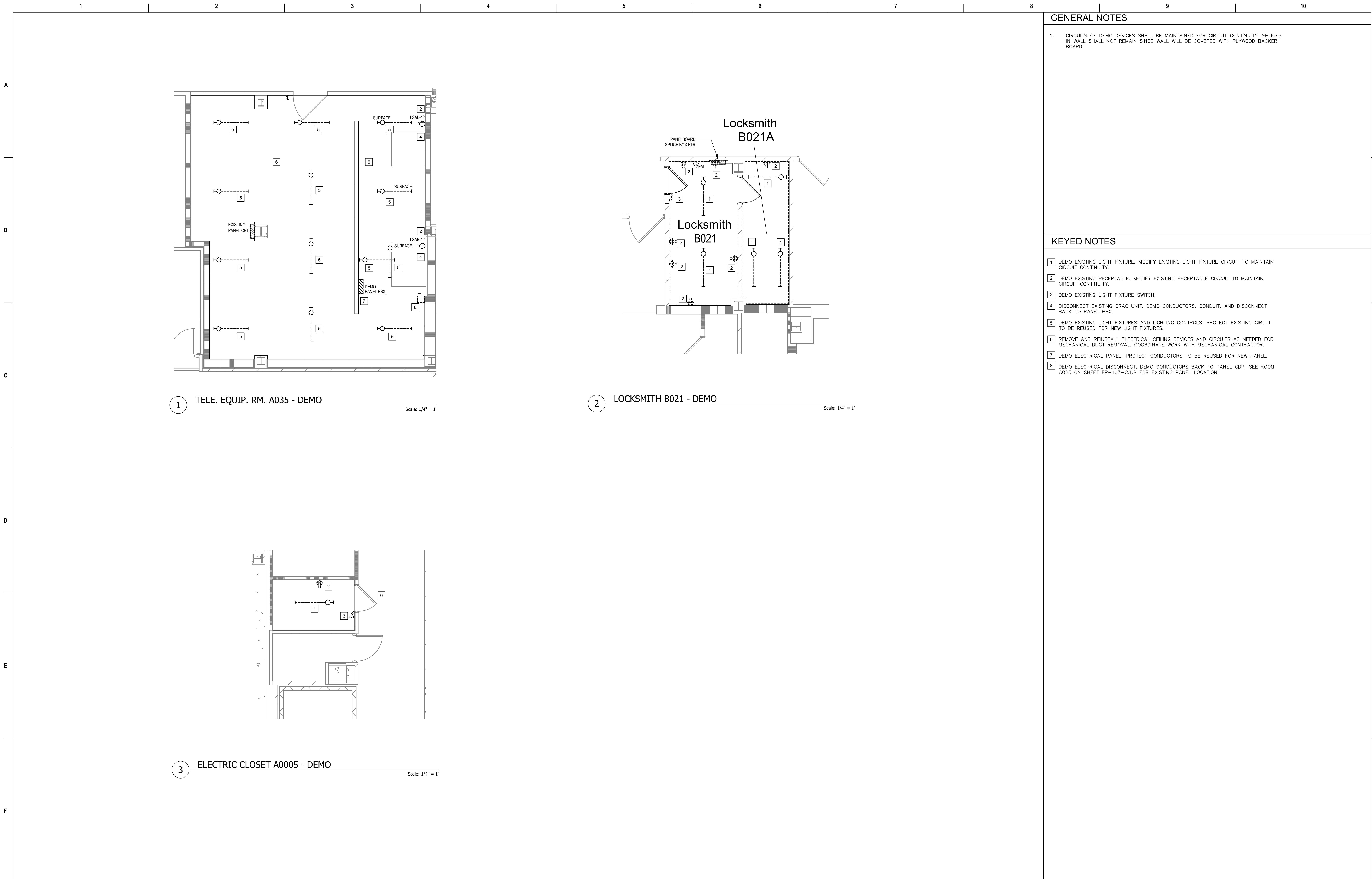

GENERAL NOTES

1. CIRCUITS OF DEMO DEVICES SHALL BE MAINTAINED FOR CIRCUIT CONTINUITY. SPLICES IN WALL SHALL NOT REMAIN SINCE WALL WILL BE COVERED WITH PLYWOOD BACKER BOARD.

KEYED NOTES

- 1 DEMO EXISTING LIGHT FIXTURE. MODIFY EXISTING LIGHT FIXTURE CIRCUIT TO MAINTAIN CIRCUIT CONTINUITY.
2 DEMO EXISTING RECEPTACLE. MODIFY EXISTING RECEPTACLE CIRCUIT TO MAINTAIN CIRCUIT CONTINUITY.
3 DEMO EXISTING LIGHT FIXTURE SWITCH.
4 DISCONNECT EXISTING CRAC UNIT. DEMO CONDUCTORS, CONDUIT, AND DISCONNECT BACK TO PANEL PBX.
5 DEMO EXISTING LIGHT FIXTURES AND LIGHTING CONTROLS. PROTECT EXISTING CIRCUIT TO BE REUSED FOR NEW LIGHT FIXTURES.
6 REMOVE AND REINSTALL ELECTRICAL CEILING DEVICES AND CIRCUITS AS NEEDED FOR MECHANICAL DUCT REMOVAL. COORDINATE WORK WITH MECHANICAL CONTRACTOR.
7 DEMO ELECTRICAL PANEL. PROTECT CONDUCTORS TO BE REUSED FOR NEW PANEL.
8 DEMO ELECTRICAL DISCONNECT, DEMO CONDUCTORS BACK TO PANEL CDP. SEE ROOM A023 ON SHEET EP-103-C.1.B FOR EXISTING PANEL LOCATION.

Revisions:		Date:	CONSULTANT		PROJECT MANAGEMENT		Drawing Title		Phase	Project Title		Project Number	
			Ross & Baruzzini 6 SOUTH OLD ORCHARD WEBSTER GROVES, MO. 63119 T: 314.918.8383 F: 314.918.1766		HFS C O M P A N Y 8718 Botts Lane Phone: (210) 816-4784 San Antonio, Texas 78217 Fax: (210) 881-6808 www.hfscorporate.com jbianco@hfscorporate.com		ENLARGED FLOOR PLANS - BASEMENT		100% CONSTRUCTION DOCUMENTS	CINCINNATI VAMC EHRM INFRASTRUCTURE UPGRADES		539-21-701	
									FULLY SPRINKLERED	Location 3200 VINE ST., CINCINNATI, OH		Building Number C1	
										Issue Date 04-MAY-2022		Drawing Number ED-401-C.1.B	
										Checked BKM		Drawn CB	
							Approved: Project Director						
							Construction and Facilities Management						
							U.S. Department of Veterans Affairs						

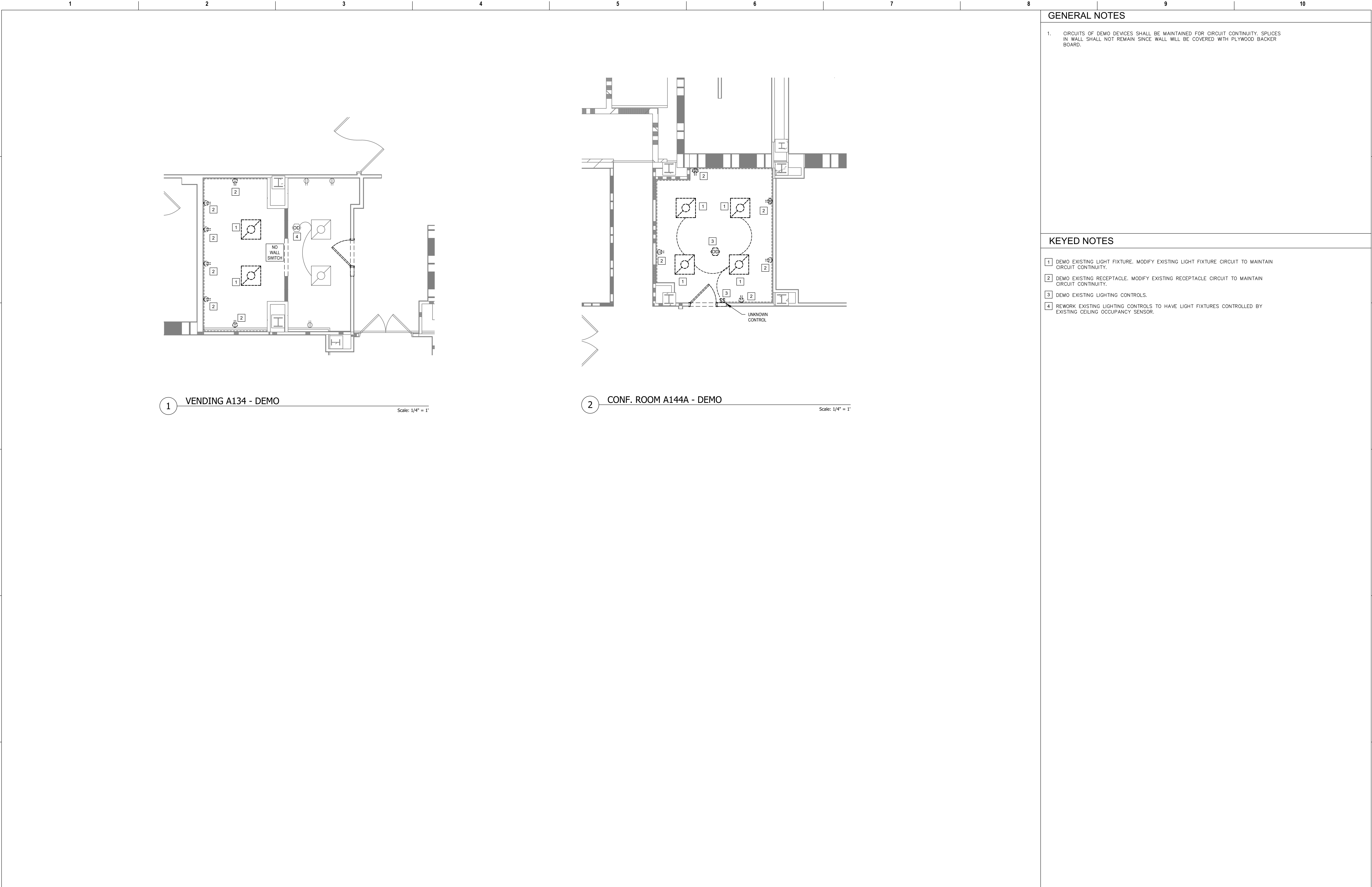





GENERAL NOTES

1. CIRCUITS OF DEMO DEVICES SHALL BE MAINTAINED FOR CIRCUIT CONTINUITY. SPLICES IN WALL SHALL NOT REMAIN SINCE WALL WILL BE COVERED WITH PLYWOOD BACKER BOARD.

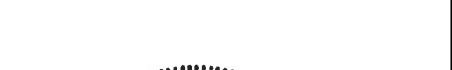
KEYED NOTES

- 1 DEMO EXISTING LIGHT FIXTURE. MODIFY EXISTING LIGHT FIXTURE CIRCUIT TO MAINTAIN CIRCUIT CONTINUITY.
2 DEMO EXISTING RECEPTACLE. MODIFY EXISTING RECEPTACLE CIRCUIT TO MAINTAIN CIRCUIT CONTINUITY.
3 DEMO EXISTING LIGHTING CONTROLS.
4 REWORK EXISTING LIGHTING CONTROLS TO HAVE LIGHT FIXTURES CONTROLLED BY EXISTING CEILING OCCUPANCY SENSOR.

Revisions:		Date:	CONSULTANT		PROJECT MANAGEMENT				Construction and Facilities Management		Drawing Title		Phase		Project Title			Project Number	
			 6 SOUTH OLD ORCHARD WEBSTER GROVES, MO. 63119 T: 314.918.8383 F: 314.918.1766		 8718 Botts Lane San Antonio, Texas 78217 www.hfscorporation.com Phone: (210) 816-4784 Fax: (210) 881-6808 jbianco@hfscorporation.com		 U.S. Department of Veterans Affairs		ENLARGED FLOOR PLANS - FIRST FLOOR		100% CONSTRUCTION DOCUMENTS		CINCINNATI VAMC EHRM INFRASTRUCTURE UPGRADES			539-21-701			
													Building Number C1						
													Drawing Number						
													ED-402-C.1.1						
									Approved: Project Director		FULLY SPRINKLERED		Location 3200 VINE ST., CINCINNATI, OH						
													Issue Date		Checked		Drawn		
													04-MAY-2022		BKM		CB		



GENERAL NOTES

1. CIRCUITS OF DEMO DEVICES SHALL BE MAINTAINED FOR CIRCUIT CONTINUITY. SPLICES IN WALL SHALL NOT REMAIN SINCE WALL WILL BE COVERED WITH PLYWOOD BACKER BOARD.

KEYED NOTES

- 1 DEMO EXISTING LIGHT FIXTURE. MODIFY EXISTING LIGHT FIXTURE CIRCUIT TO MAINTAIN CIRCUIT CONTINUITY.
2 DEMO EXISTING RECEPTACLE OR J-BOX AS SHOWN. MODIFY EXISTING CIRCUIT TO MAINTAIN CIRCUIT CONTINUITY.
3 DEMO EXISTING LIGHT FIXTURE SWITCH.
4 DISCONNECT AND REMOVE PROJECTOR SCREEN AND SWITCH.
5 DEMO EXISTING RECEPTACLES. BRANCH CIRCUIT TO BE USED ON RECEPTACLES IN NEW WALL.

Revisions:		Date:	CONSULTANT		PROJECT MANAGEMENT		Drawing Title		Phase		Project Title		Project Number	
			Ross & Baruzzini		HFS		ENLARGED FLOOR PLANS - SECOND FLOOR		100% CONSTRUCTION DOCUMENTS		CINCINNATI VAMC EHRM INFRASTRUCTURE UPGRADES		539-21-701	
			6 SOUTH OLD ORCHARD WEBSTER GROVES, MO. 63119 T: 314.918.8383 F: 314.918.1766		C O M P A N Y 8718 Botts Lane Phone: (210) 816-4784 San Antonio, Texas 78217 Fax: (210) 881-6808 www.hfscorporation.com jbianco@hfscorporation.com		Approved: Project Director		FULLY SPRINKLERED		Location 3200 VINE ST., CINCINNATI, OH		Building Number C1	
											Issue Date 04-MAY-2022		Checked BKM	
													Drawn CB	
													ED-403-C.1.2	

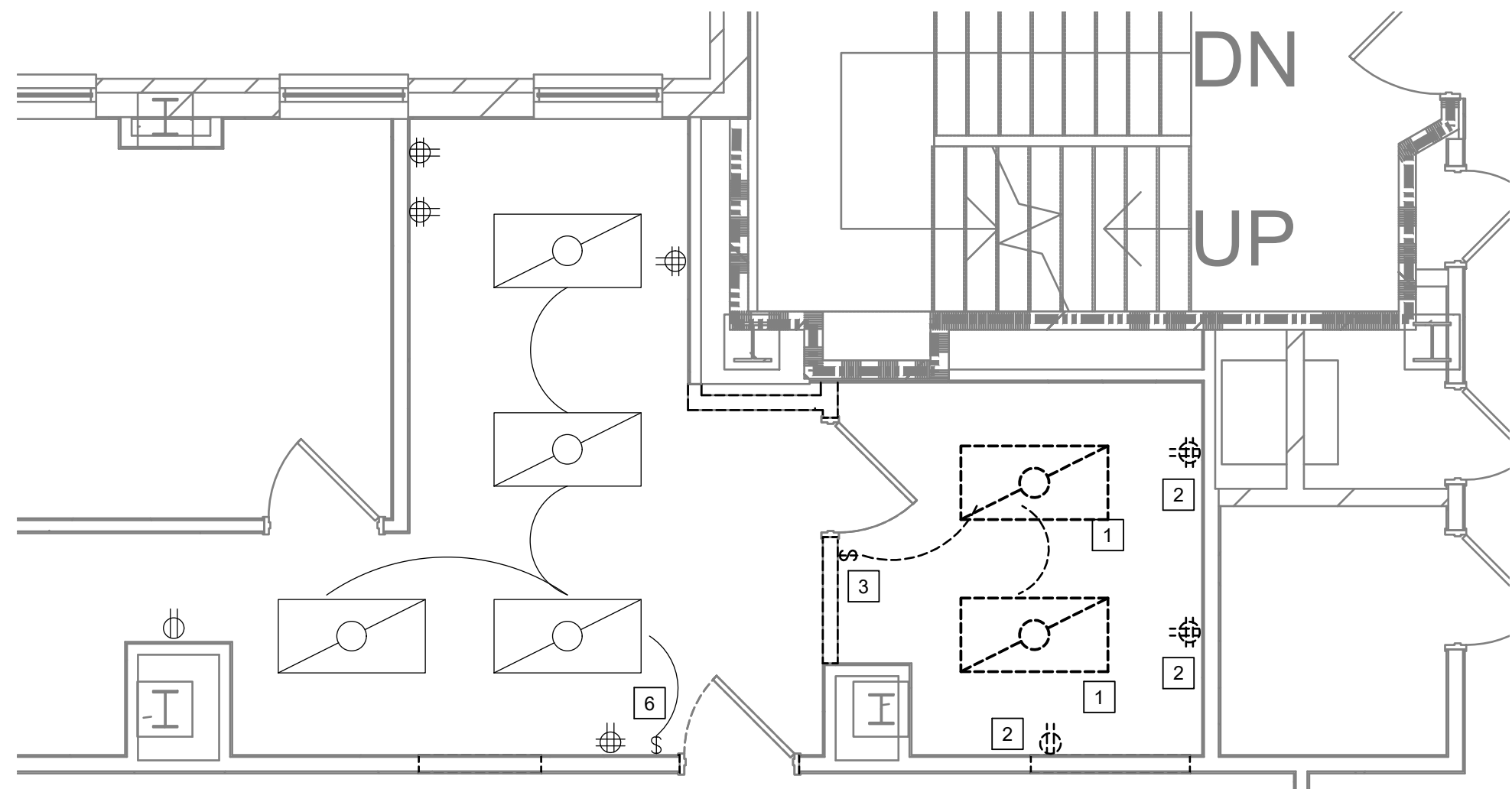

1 RESEARCH OFF. B312 - DEMO

Scale: 1/4" = 1'

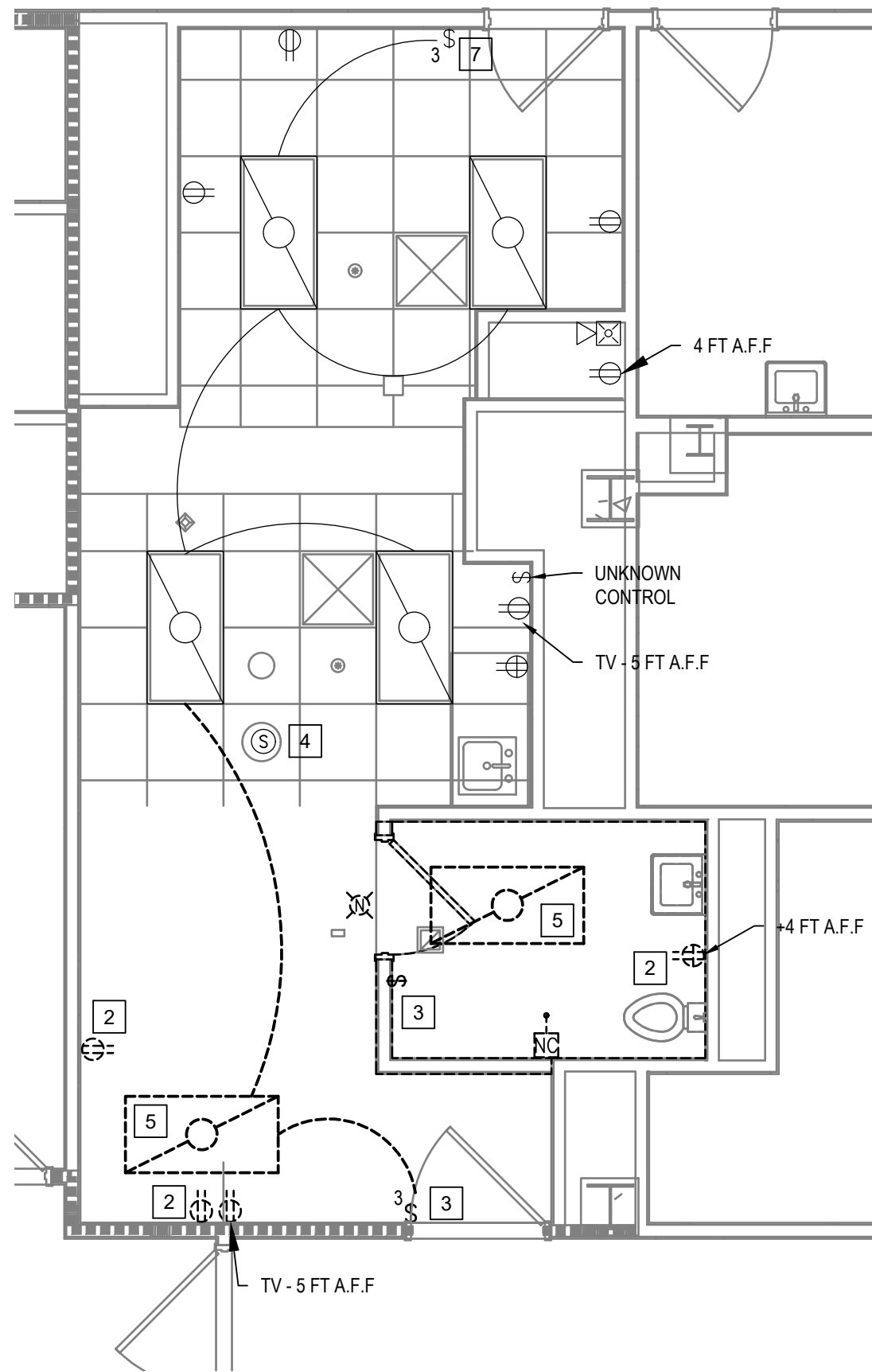

2 RESIDENT OFFICE / OVERNIGHT C383A - DEMO

Scale: 1/4" = 1'

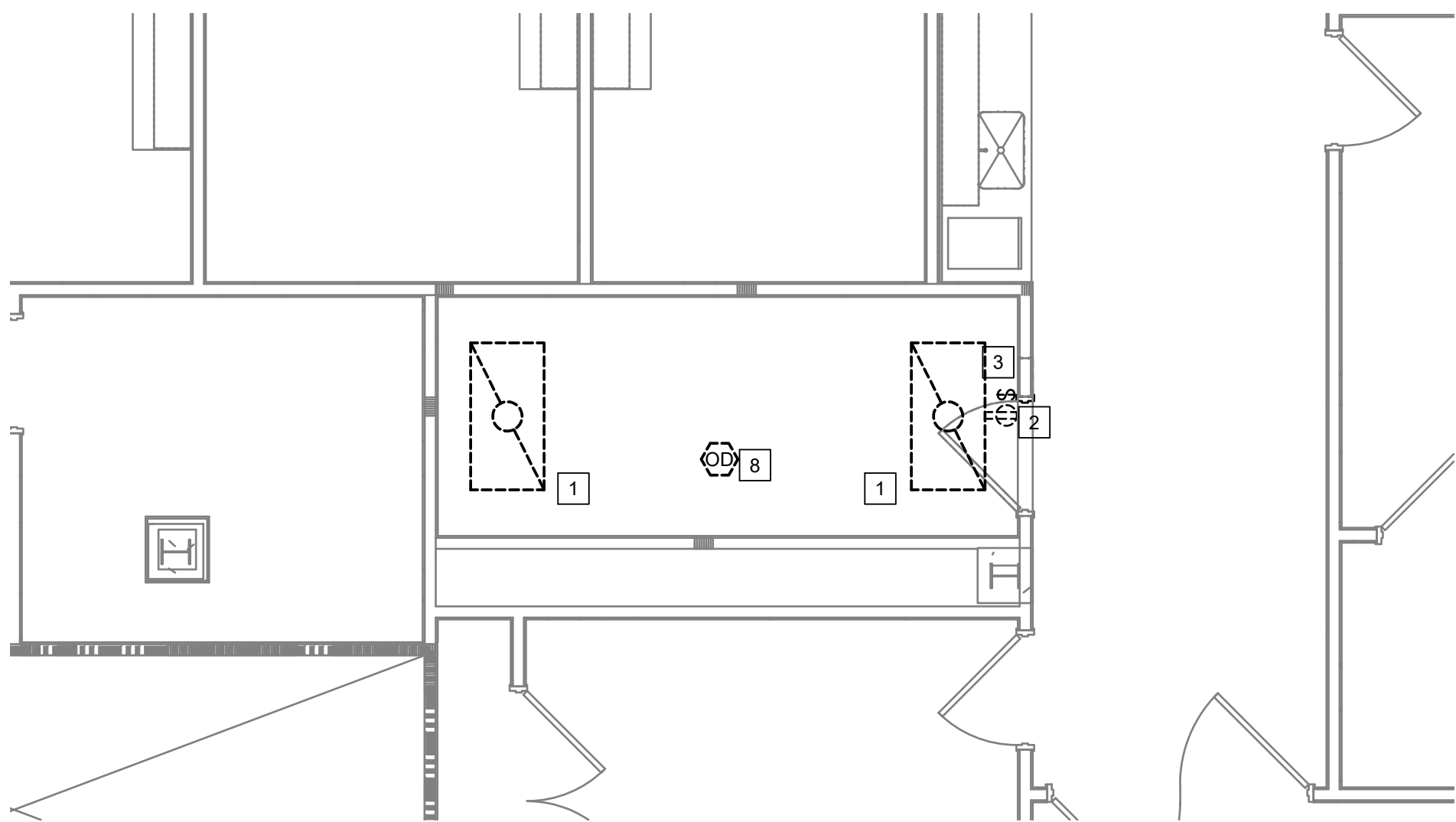

3 SUPPLIES/EQUIPMENT C3006 - DEMO

Scale: 1/4" = 1'

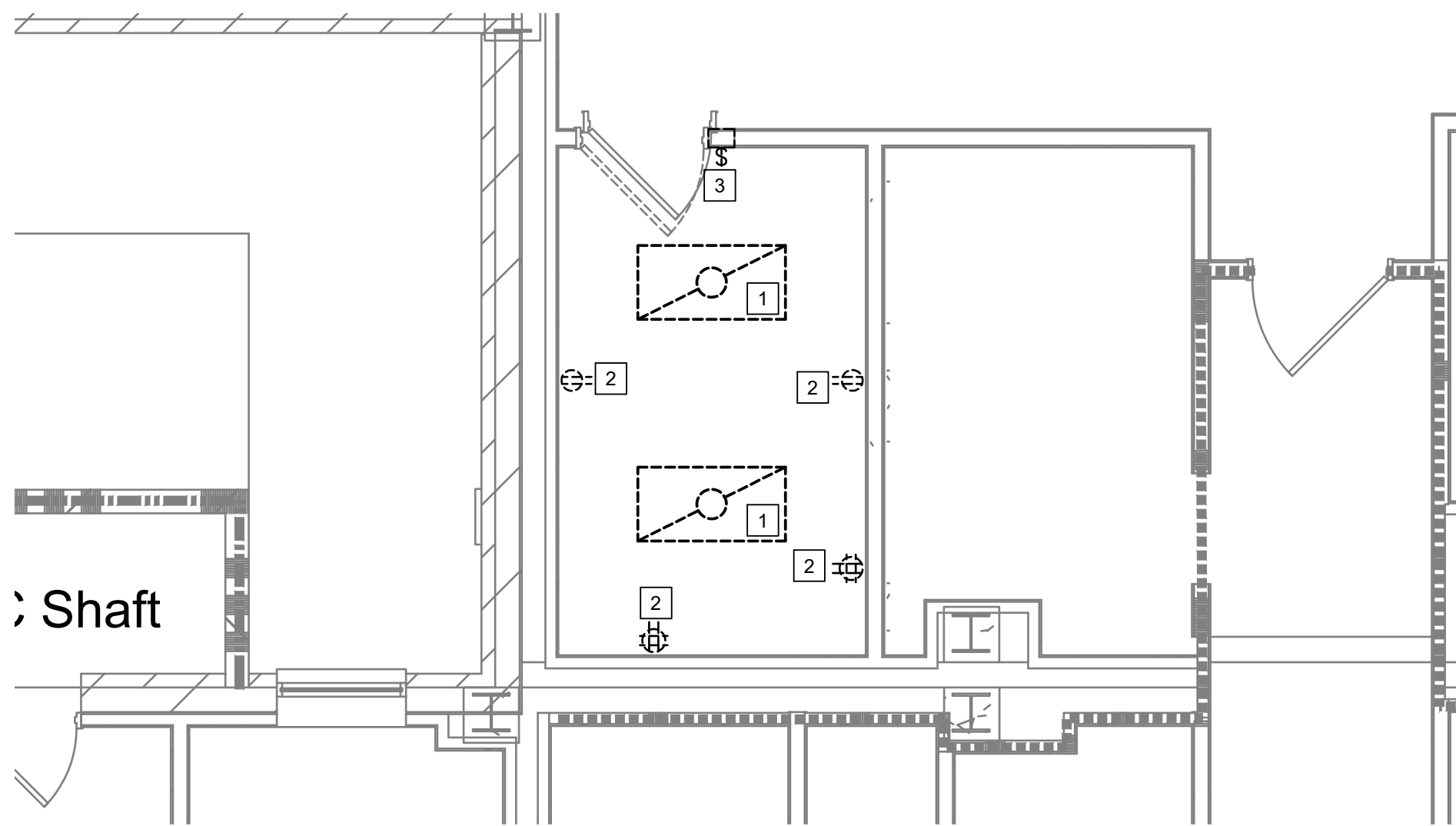

4 SUPPLIES/EQUIPMENT C305 - DEMO

Scale: 1/4" = 1'

GENERAL NOTES

1. CIRCUITS OF DEMO DEVICES SHALL BE MAINTAINED FOR CIRCUIT CONTINUITY. SPLICES IN WALL SHALL NOT REMAIN SINCE WALL WILL BE COVERED WITH PLYWOOD BACKER BOARD.

KEYED NOTES

- 1 DEMO EXISTING LIGHT FIXTURE. MODIFY EXISTING LIGHT FIXTURE CIRCUIT TO MAINTAIN CIRCUIT CONTINUITY.
- 2 DEMO EXISTING RECEPTACLE. MODIFY EXISTING RECEPTACLE CIRCUIT TO MAINTAIN CIRCUIT CONTINUITY.
- 3 DEMO EXISTING LIGHT FIXTURE SWITCH.
- 4 RELOCATE EXISTING CEILING OCCUPANCY SENSOR TO CONTROL EXISTING ROOM SEPARATE FROM NEW TR ROOM.
- 5 DEMO EXISTING LIGHT FIXTURE. PROTECT EXISTING CIRCUIT TO BE REUSED FOR NEW LIGHT FIXTURES.
- 6 DEMO EXISTING LIGHT SWITCH. SAVE BOX AND CONDUIT / CIRCUIT CONDUCTORS WHICH MAY BE REUSED.
- 7 REPLACE EXISTING LIGHT SWITCH WITH A SINGLE POLE SWITCH.
- 8 DEMO EXISTING CEILING OCCUPANCY SENSOR.

Revisions:	Date:

CONSULTANT
Ross & Baruzzini
6 SOUTH OLD ORCHARD WEBSTER GROVES, MO. 63119 T: 314.918.8383 F: 314.918.1766

PROJECT MANAGEMENT
HFS
C O M P A N Y
8718 Botts Lane San Antonio, Texas 78217 www.hfscorporation.com
Phone: (210) 816-4784 Fax: (210) 881-6808 jbianco@hfscorporation.com

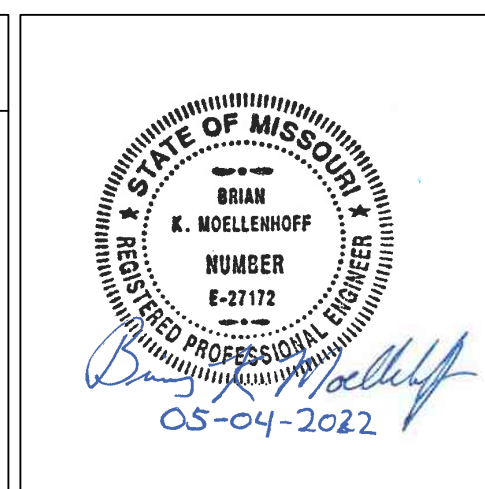

Construction and Facilities Management
VA U.S. Department of Veterans Affairs

Drawing Title
ENLARGED FLOOR PLANS - THIRD FLOOR
Approved: Project Director

Phase
100% CONSTRUCTION DOCUMENTS
FULLY SPRINKLERED

Project Title
CINCINNATI VAMC EHRM INFRASTRUCTURE UPGRADES
Location
3200 VINE ST., CINCINNATI, OH
Issue Date
04-MAY-2022
Checked
BKM
Drawn
CB

Project Number
539-21-701
Building Number
C1
Drawing Number
ED-404-C.1.3

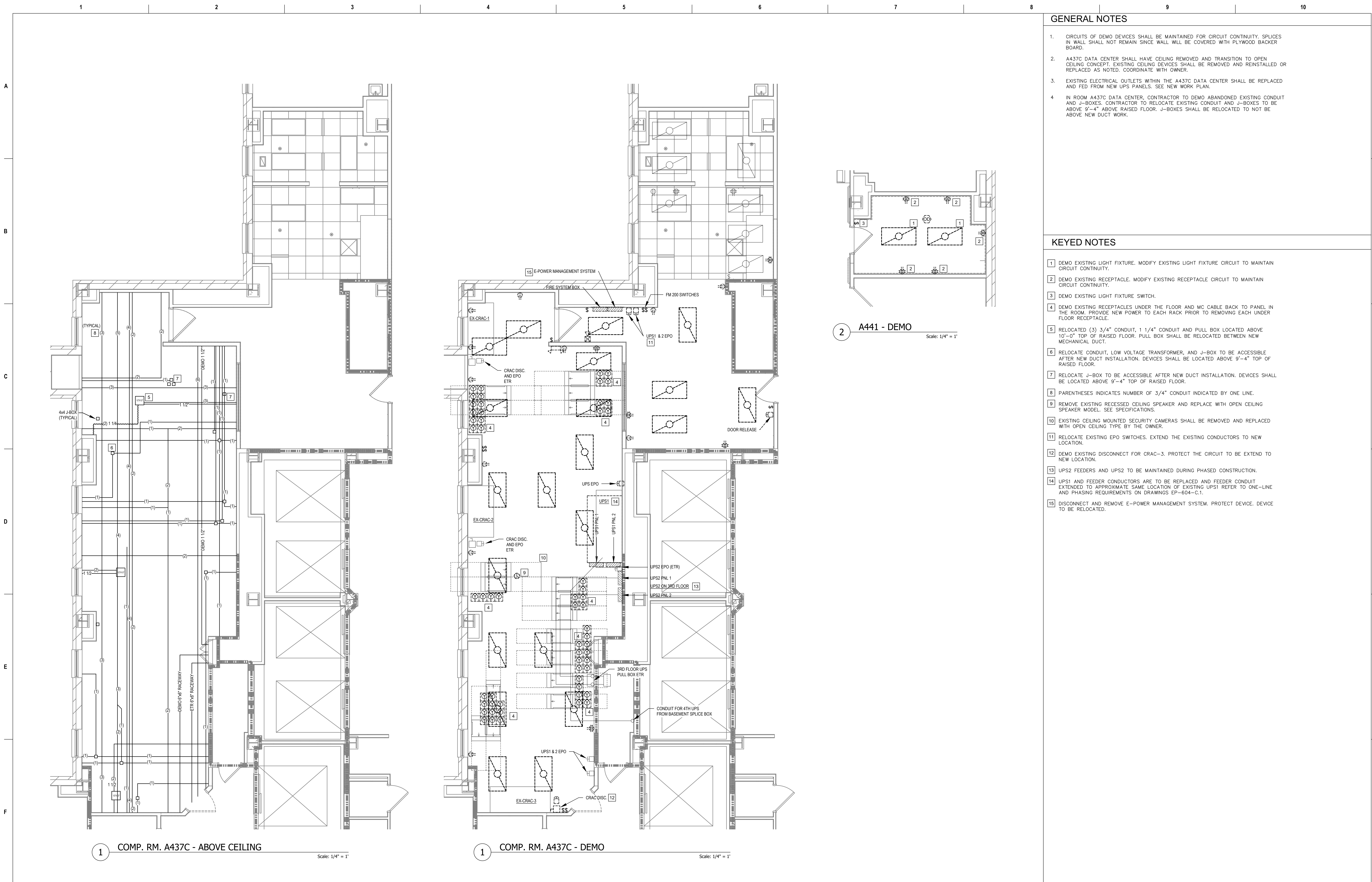

Revisions:		Date:	CONSULTANT		PROJECT MANAGEMENT		Drawing Title		Phase	Project Title		Project Number	
			Ross & Baruzzini		HFS		ENLARGED FLOOR PLANS - FOURTH FLOOR		100% CONSTRUCTION DOCUMENTS	CINCINNATI VAMC EHRM INFRASTRUCTURE UPGRADES		539-21-701	
			6 SOUTH OLD ORCHARD WEBSTER GROVES, MO. 63119 T: 314.918.8383 F: 314.918.1766		C O M P A N Y 8718 Botts Lane Phone: (210) 816-4784 San Antonio, Texas 78217 Fax: (210) 881-6808 www.hfscorporation.com jbianco@hfscorporation.com		Approved: Project Director		FULLY SPRINKLERED	Location 3200 VINE ST., CINCINNATI, OH		Building Number C1	
										Issue Date 04-MAY-2022		Checked BKM	
										Drawn CB		Drawing Number ED-405-C.1.4	

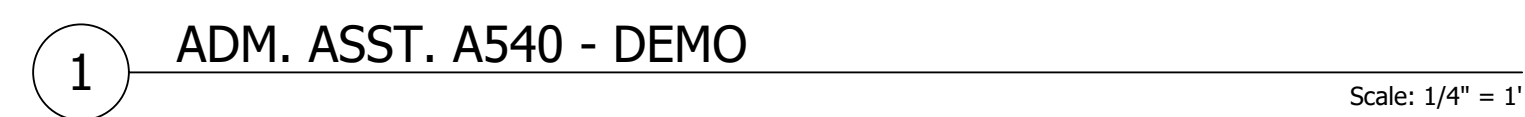

KEYED NOTES

- 1 DEMO EXISTING LIGHT FIXTURE. MODIFY EXISTING LIGHT FIXTURE CIRCUIT TO MAINTAIN CIRCUIT CONTINUITY.
- 2 DEMO EXISTING RECEPTACLE. MODIFY EXISTING RECEPTACLE CIRCUIT TO MAINTAIN CIRCUIT CONTINUITY.
- 3 DEMO EXISTING LIGHT FIXTURE SWITCH.

Revisions:	Date:	CONSULTANT	PROJECT MANAGEMENT		Drawing Title	Phase	Project Title	Project Number
		Rose & Baruzzini 6 SOUTH OLD ORCHARD WEBSTER GROVES, MO. 63119 T: 314.918.8383 F: 314.918.1766	HFS C O M P A N Y 8718 Botts Lane Phone: (210) 816-4784 San Antonio, Texas 78217 Fax: (210) 881-6808 www.hfscompany.com jbianco@hfscompany.com	Professional Engineer State of Missouri E. WOLLENDORFF NUMBER E-21712 EXPIRATION DATE 05-04-2022	Construction and Facilities Management	100% CONSTRUCTION DOCUMENTS	CINCINNATI VAMC EHRM INFRASTRUCTURE UPGRADES	539-21-701
					Approved: Project Director	FULLY SPRINKLERED	Location 3200 VINE ST., CINCINNATI, OH	Building Number C1
							Issue Date 04-MAY-2022	Checked BM
							Drawn CB	Drawing Number ED-406-C.1.5



Revisions:	Date:	CONSULTANT	PROJECT MANAGEMENT		Drawing Title	Phase	Project Title	Project Number
		Rose & Baruzzini	H F S		ENLARGED FLOOR PLANS - SIXTH FLOOR	100% CONSTRUCTION DOCUMENTS	CINCINNATI VAMC EHRM INFRASTRUCTURE UPGRADES	539-21-701
		6 SOUTH OLD ORCHARD WEBSTER GROVES, MO. 63119 T: 314.918.8383 F: 314.918.1766 www.hfscmpany.com	C O M P A N Y 8718 Botts Lane San Antonio, Texas 78217 www.hfscmpany.com	Phone: (210) 816-4784 Fax: (210) 881-6808 jbianco@hfscmpany.com	Approved: Project Director	FULLY SPRINKLERED	Location 3200 VINE ST., CINCINNATI, OH	Building Number C1
					VA U.S. Department of Veterans Affairs		Issue Date 04-MAY-2022	Drawing Number ED-407-C.1.6
							Checked BM	Drawn CB

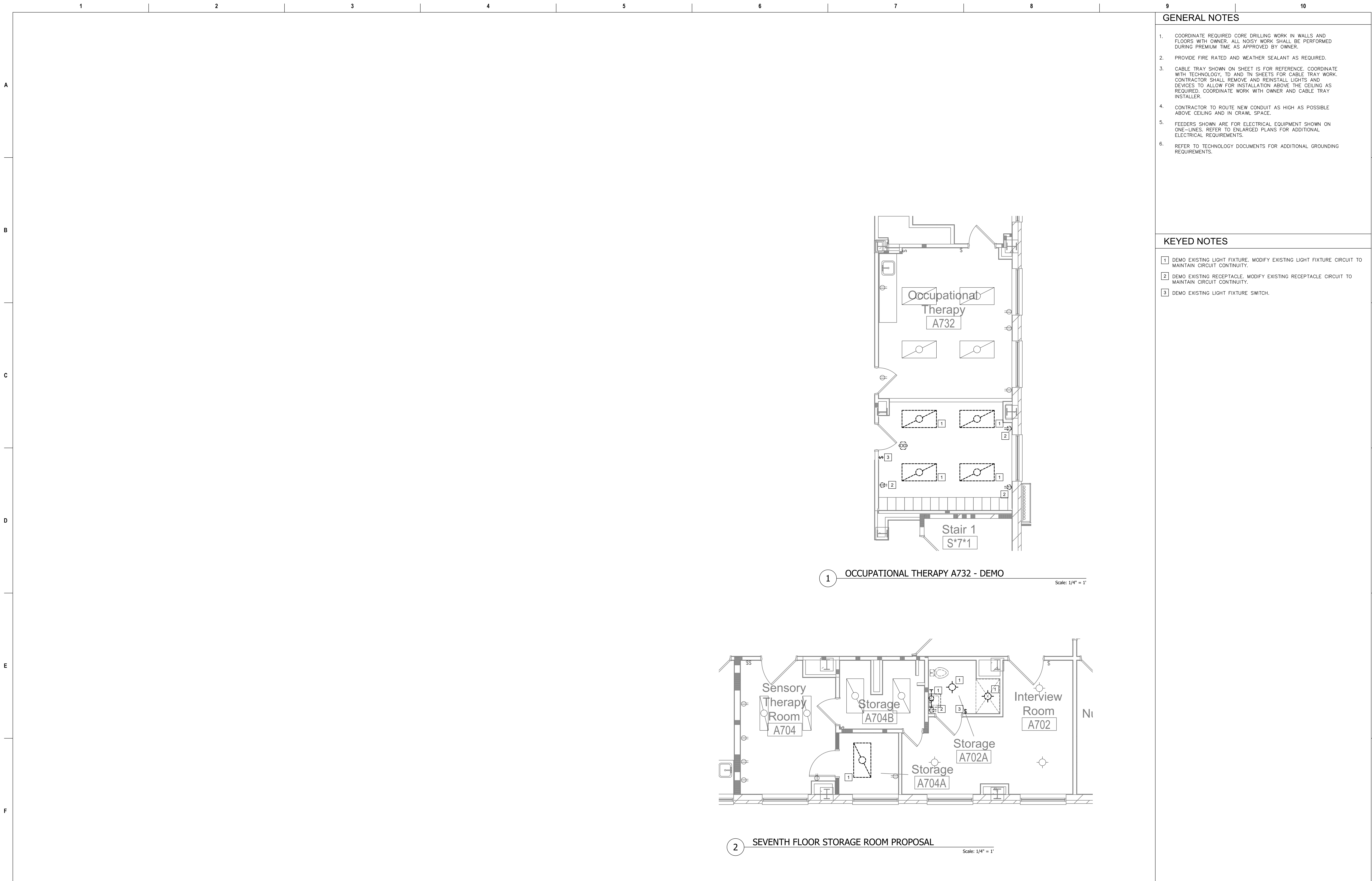

GENERAL NOTES

- COORDINATE REQUIRED CORE DRILLING WORK IN WALLS AND FLOORS WITH OWNER. ALL NOISY WORK SHALL BE PERFORMED DURING PREMIUM TIME AS APPROVED BY OWNER.
- PROVIDE FIRE RATED AND WEATHER SEALANT AS REQUIRED.
- CABLE TRAY SHOWN ON SHEET IS FOR REFERENCE. COORDINATE WITH TECHNOLOGY, ID AND TN SHEETS FOR CABLE TRAY WORK. CONTRACTOR SHALL REMOVE AND REINSTALL LIGHTS AND DEVICES TO ALLOW FOR INSTALLATION ABOVE THE CEILING AS REQUIRED. COORDINATE WORK WITH OWNER AND CABLE TRAY INSTALLER.
- CONTRACTOR TO ROUTE NEW CONDUIT AS HIGH AS POSSIBLE ABOVE CEILING AND IN CRAWL SPACE.
- FEEDERS SHOWN ARE FOR ELECTRICAL EQUIPMENT SHOWN ON ONE-LINES. REFER TO ENLARGED PLANS FOR ADDITIONAL ELECTRICAL REQUIREMENTS.
- REFER TO TECHNOLOGY DOCUMENTS FOR ADDITIONAL GROUNDING REQUIREMENTS.

KEYED NOTES

- DEMO EXISTING LIGHT FIXTURE. MODIFY EXISTING LIGHT FIXTURE CIRCUIT TO MAINTAIN CIRCUIT CONTINUITY.
- DEMO EXISTING RECEPTACLE. MODIFY EXISTING RECEPTACLE CIRCUIT TO MAINTAIN CIRCUIT CONTINUITY.
- DEMO EXISTING LIGHT FIXTURE SWITCH.

Revisions:		Date:	CONSULTANT		PROJECT MANAGEMENT		Drawing Title		Phase		Project Title		Project Number	
			Ross & Baruzzini 6 SOUTH OLD ORCHARD WEBSTER GROVES, MO. 63119 T: 314.918.8383 F: 314.918.1766		HFS C O M P A N Y 8718 Botts Lane San Antonio, Texas 78217 www.hfscorporate.com Phone: (210) 816-4784 Fax: (210) 881-6808 jbianco@hfscorporate.com		ENLARGED FLOOR PLAN - SEVENTH FLOOR		100% CONSTRUCTION DOCUMENTS		CINCINNATI VAMC EHRM INFRASTRUCTURE UPGRADES		539-21-701	
							Approved: Project Director		FULLY SPRINKLERED		Location 3200 VINE ST., CINCINNATI, OH		Building Number C1	
											Issue Date 04-MAY-2022		Checked BM	
													Drawn CB	
													ED-408-C.1.7	

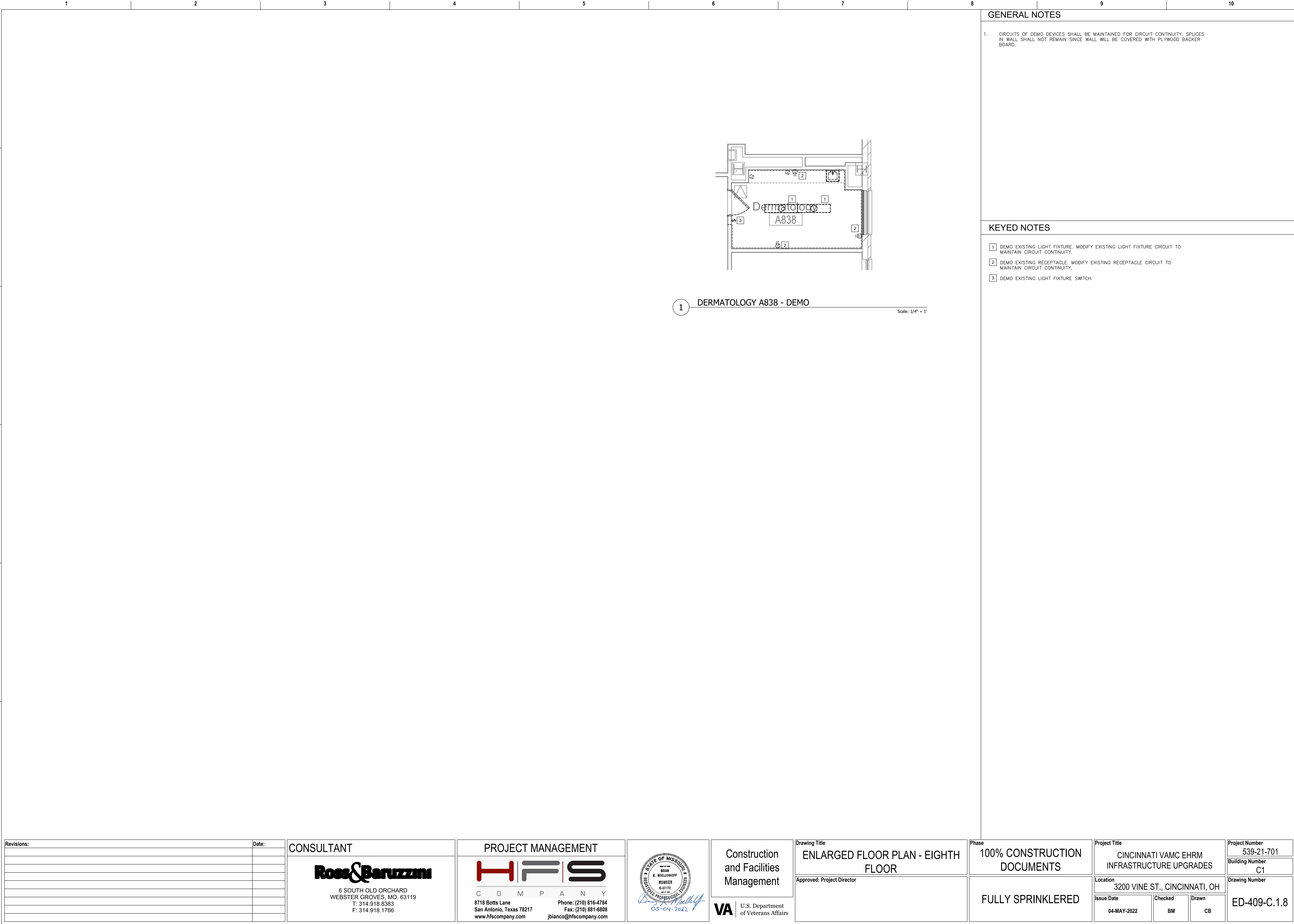

GENERAL NOTES

1. CIRCUITS OF DEMO DEVICES SHALL BE MAINTAINED FOR CIRCUIT CONTINUITY. SPLICES IN WALL SHALL NOT REMAIN SINCE WALL WILL BE COVERED WITH PLYWOOD BACKER BOARD.

KEYED NOTES

- 1 DEMO EXISTING LIGHT FIXTURE. MODIFY EXISTING LIGHT FIXTURE CIRCUIT TO MAINTAIN CIRCUIT CONTINUITY.
- 2 DEMO EXISTING RECEPTACLE. MODIFY EXISTING RECEPTACLE CIRCUIT TO MAINTAIN CIRCUIT CONTINUITY.
- 3 DEMO EXISTING LIGHT FIXTURE SWITCH.

Revisions:	Date:

CONSULTANT

Ross & Baruzzini

6 SOUTH OLD ORCHARD
WEBSTER GROVES, MO. 63119
T: 314.918.8383
F: 314.918.1766

PROJECT MANAGEMENT

HFS

C O M P A N Y

8718 Botts Lane Phone: (210) 816-4784
San Antonio, Texas 78217 Fax: (210) 881-6808
www.hfscorporation.com jbianco@hfscorporation.com

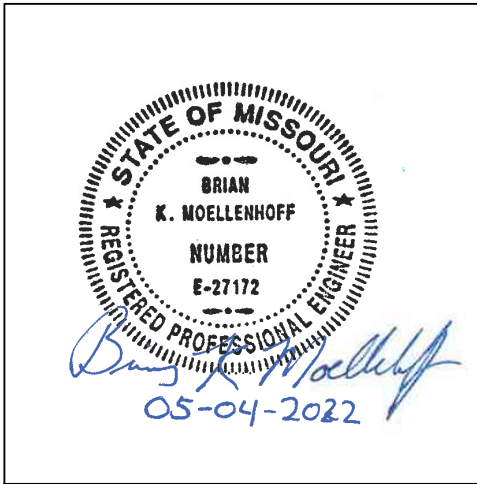

Construction
and Facilities
Management

VA U.S. Department
of Veterans Affairs

Drawing Title

ENLARGED FLOOR PLAN - EIGHTH
FLOOR

Approved: Project Director

Phase

100% CONSTRUCTION
DOCUMENTS

FULLY SPRINKLERED

Project Title

CINCINNATI VAMC EHRM
INFRASTRUCTURE UPGRADES

Location 3200 VINE ST., CINCINNATI, OH

Issue Date 04-MAY-2022

Checked BM

Drawn CB

Project Number 539-21-701

Building Number C1

Drawing Number ED-409-C.1.8

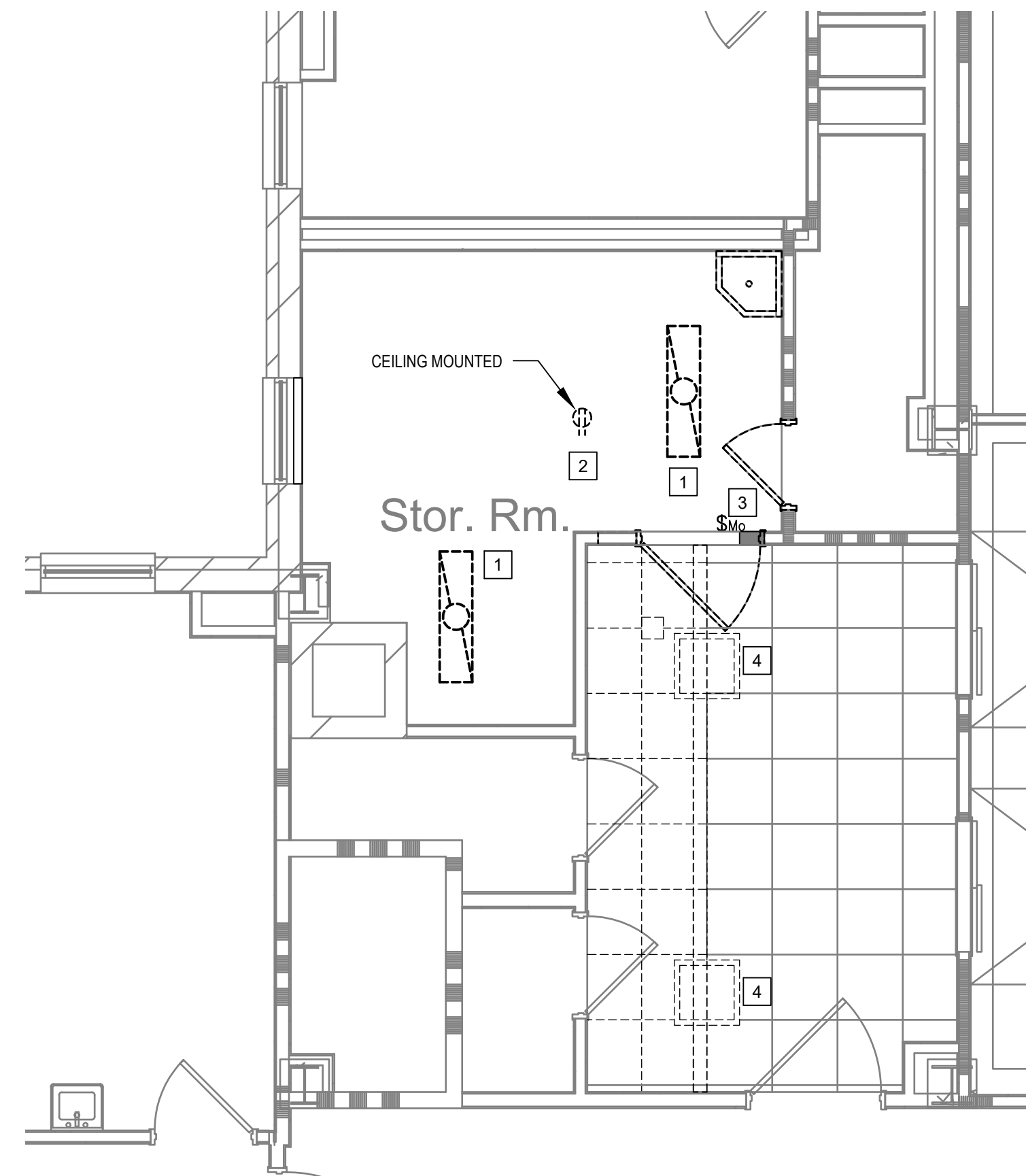

1 STOR. RM. A916A - DEMO



Scale: $1/4" = 1'$

GENERAL NOTES

1. CIRCUITS OF DEMO DEVICES SHALL BE MAINTAINED FOR CIRCUIT CONTINUITY. SPLICES IN WALL SHALL NOT REMAIN SINCE WALL WILL BE COVERED WITH PLYWOOD BACKER BOARD.

KEYED NOTES

- 1 DEMO EXISTING LIGHT FIXTURE. MODIFY EXISTING LIGHT FIXTURE CIRCUIT TO MAINTAIN CIRCUIT CONTINUITY.
- 2 DEMO EXISTING RECEPTACLE. MODIFY EXISTING RECEPTACLE CIRCUIT TO MAINTAIN CIRCUIT CONTINUITY.
- 3 DEMO EXISTING LIGHT FIXTURE SWITCH.
- 4 RELOCATE EXISTING LIGHT FIXTURE TO ALLOW FOR INSTALLATION OF SOFIT.

Revisions:	Date:	CONSULTANT	PROJECT MANAGEMENT		Construction and Facilities Management	Drawing Title	Phase	Project Title	Project Number
		 6 SOUTH OLD ORCHARD WEBSTER GROVES, MO. 63119 T: 314.918.8383 F: 314.918.1766 www.hfscompany.com	 C O M P A N Y 8718 Botts Lane San Antonio, Texas 78217 www.hfscompany.com Phone: (210) 816-4784 Fax: (210) 881-6808 jbianco@hfscompany.com			ENLARGED FLOOR PLANS - NINTH FLOOR	100% CONSTRUCTION DOCUMENTS	CINCINNATI VAMC EHRM INFRASTRUCTURE UPGRADES	539-21-701
						Approved: Project Director		Location 3200 VINE ST., CINCINNATI, OH	Building Number C1
							FULLY SPRINKLERED	Issue Date 04-MAY-2022	Checked BM
								Drawn CB	Drawing Number ED-410-C.1.9

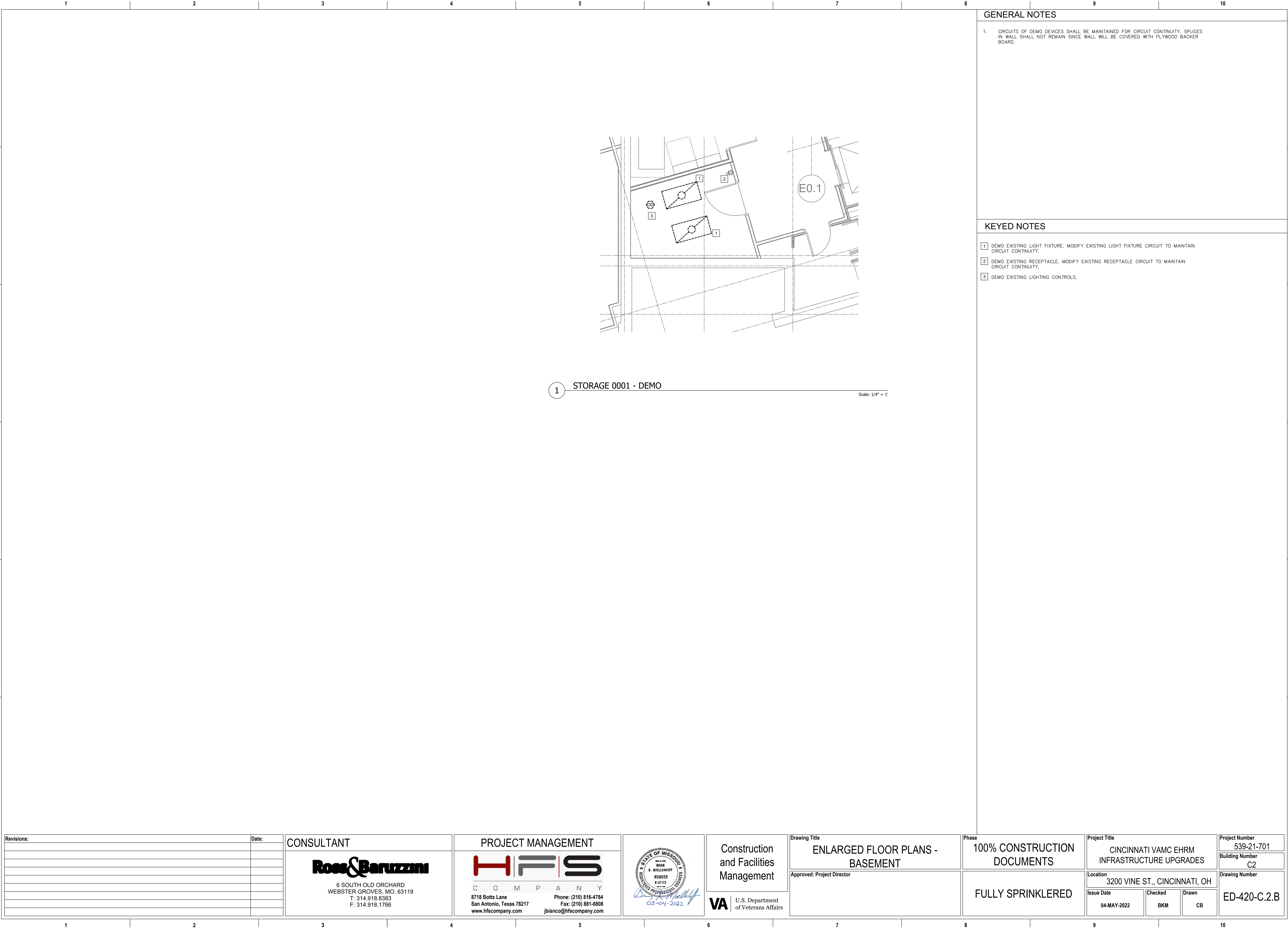

1 STORAGE 0001 - DEMO

Scale: 1/4" = 1'

GENERAL NOTES

1. CIRCUITS OF DEMO DEVICES SHALL BE MAINTAINED FOR CIRCUIT CONTINUITY. SPLICES IN WALL SHALL NOT REMAIN SINCE WALL WILL BE COVERED WITH PLYWOOD BACKER BOARD.

KEYED NOTES

- 1 DEMO EXISTING LIGHT FIXTURE. MODIFY EXISTING LIGHT FIXTURE CIRCUIT TO MAINTAIN CIRCUIT CONTINUITY.
- 2 DEMO EXISTING RECEPTACLE. MODIFY EXISTING RECEPTACLE CIRCUIT TO MAINTAIN CIRCUIT CONTINUITY.
- 3 DEMO EXISTING LIGHTING CONTROLS.

Revisions:	Date:

CONSULTANT

Ross & Baruzzini

6 SOUTH OLD ORCHARD
WEBSTER GROVES, MO. 63119
T: 314.918.8383
F: 314.918.1766

PROJECT MANAGEMENT

HFS

C O M P A N Y

8718 Botts Lane
San Antonio, Texas 78217
www.hfscorporation.com

Phone: (210) 816-4784
Fax: (210) 881-6808
jbianco@hfscorporation.com

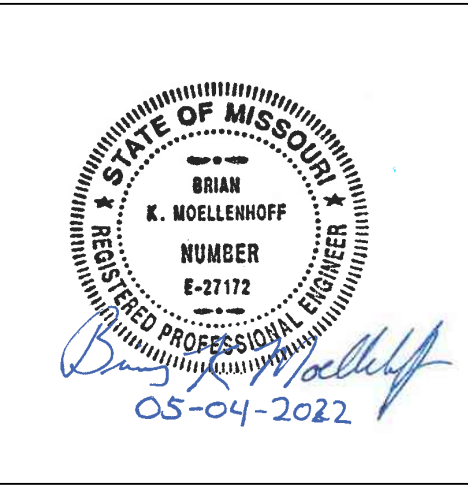

Construction
and Facilities
Management

VA U.S. Department
of Veterans Affairs

Drawing Title

ENLARGED FLOOR PLANS -
BASEMENT

Approved: Project Director

Phase

100% CONSTRUCTION
DOCUMENTS

FULLY SPRINKLERED

Project Title

CINCINNATI VAMC EHRM
INFRASTRUCTURE UPGRADES

Location
3200 VINE ST., CINCINNATI, OH

Issue Date
04-MAY-2022

Checked
BKM

Drawn
CB

Project Number
539-21-701

Building Number
C2

Drawing Number
ED-420-C.2.B

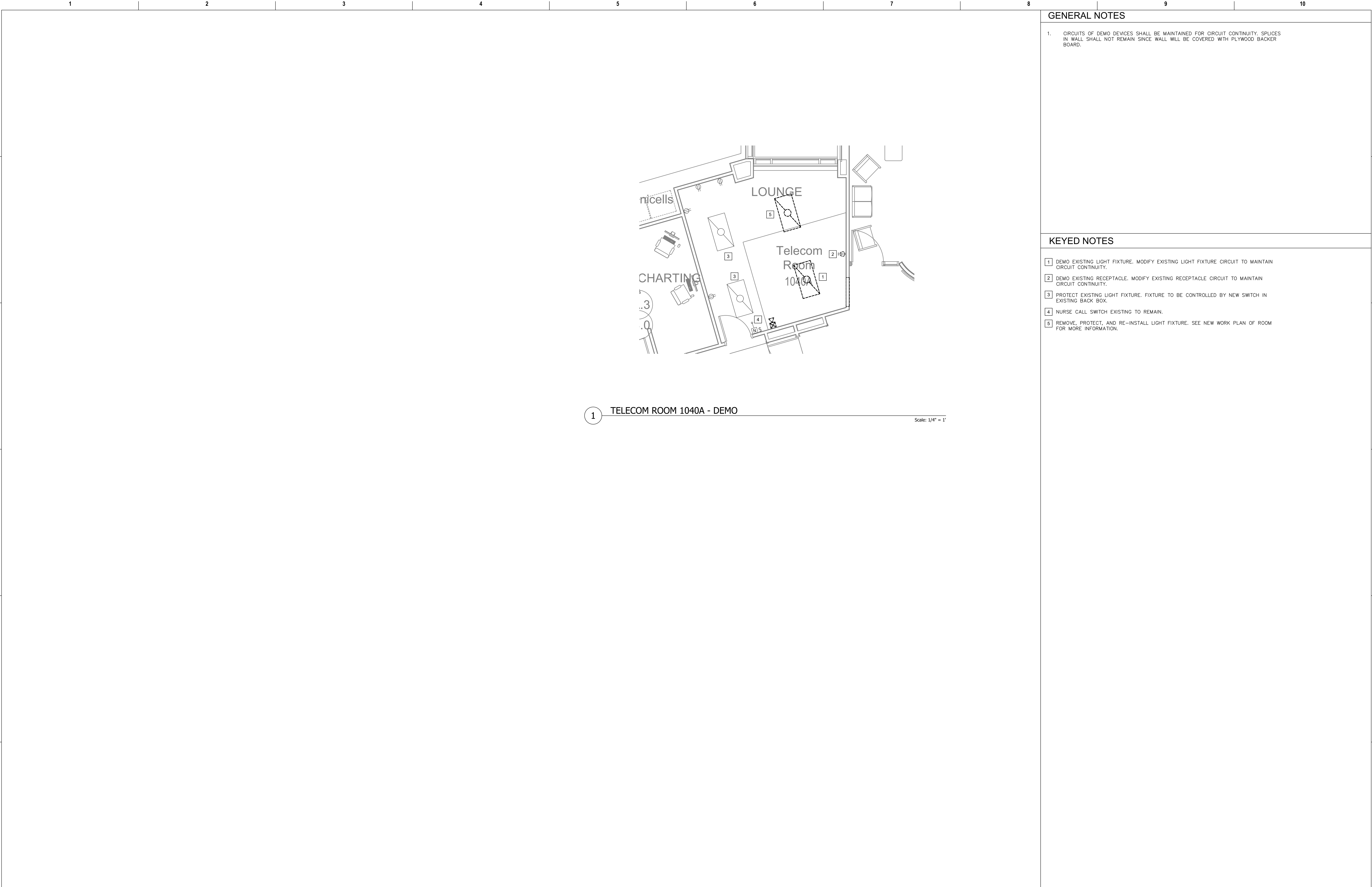

Revisions:		Date:	CONSULTANT		PROJECT MANAGEMENT		Drawing Title		Phase	Project Title		Project Number	
			<div>Ross & Baruzzini</div> <div>6 SOUTH OLD ORCHARD WEBSTER GROVES, MO. 63119 T: 314.918.8383 F: 314.918.1766</div>		<div>HFS</div> <div>C O M P A N Y</div> <div>8718 Botts Lane Phone: (210) 816-4784 San Antonio, Texas 78217 Fax: (210) 881-6808 www.hfscorporation.com jbianco@hfscorporation.com</div>		ENLARGED FLOOR PLANS - FIRST LEVEL		100% CONSTRUCTION DOCUMENTS	CINCINNATI VAMC EHRM INFRASTRUCTURE UPGRADES		539-21-701	
							Approved: Project Director		FULLY SPRINKLERED	Location 3200 VINE ST., CINCINNATI, OH		Building Number C2	
										Issue Date 04-MAY-2022		Drawing Number ED-421-C.2.1	
										Checked BKM			
										Drawn CB			

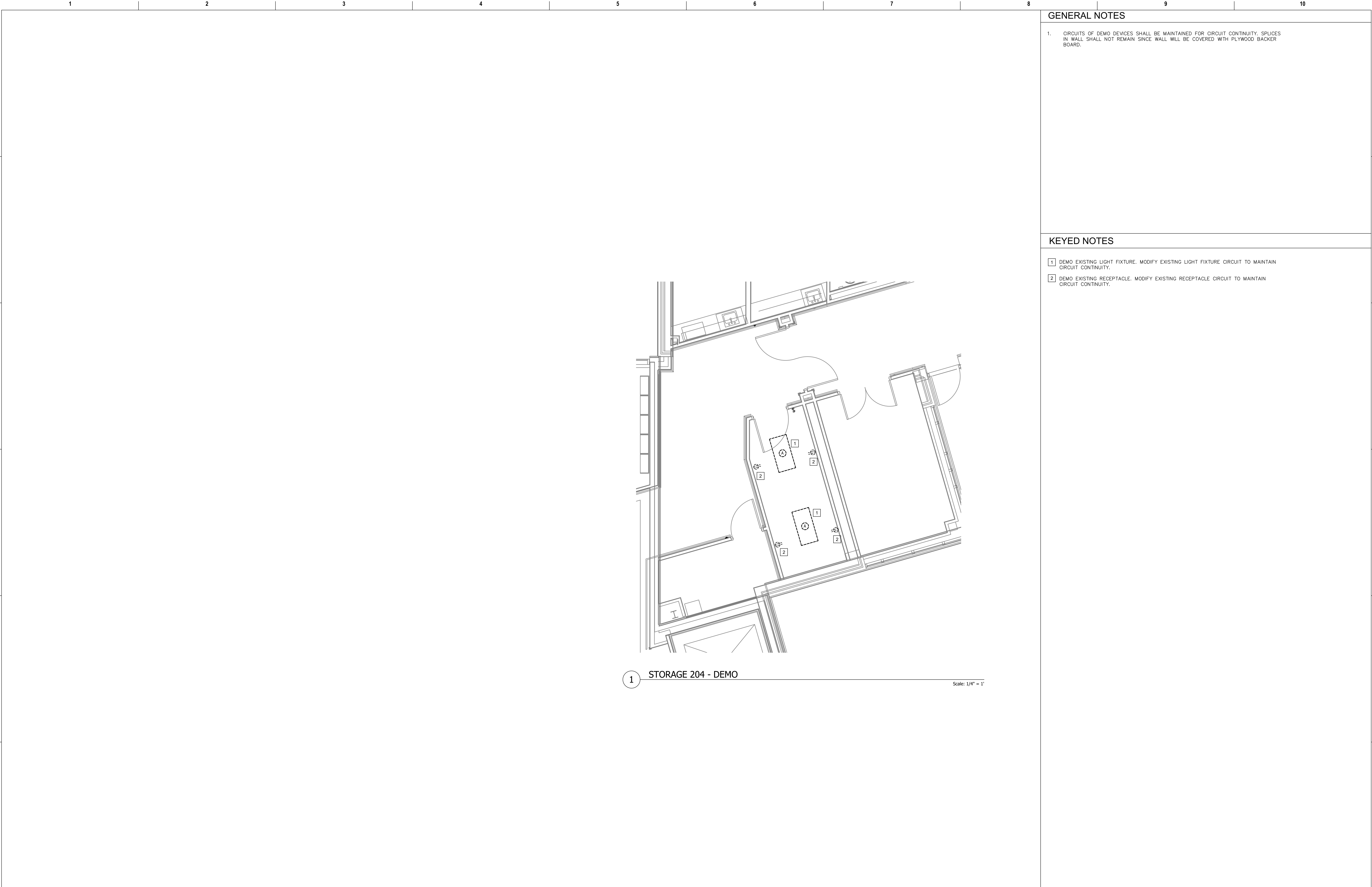

GENERAL NOTES

1. CIRCUITS OF DEMO DEVICES SHALL BE MAINTAINED FOR CIRCUIT CONTINUITY. SPLICES IN WALL SHALL NOT REMAIN SINCE WALL WILL BE COVERED WITH PLYWOOD BACKER BOARD.

KEYED NOTES

- 1 DEMO EXISTING LIGHT FIXTURE. MODIFY EXISTING LIGHT FIXTURE CIRCUIT TO MAINTAIN CIRCUIT CONTINUITY.
- 2 DEMO EXISTING RECEPTACLE. MODIFY EXISTING RECEPTACLE CIRCUIT TO MAINTAIN CIRCUIT CONTINUITY.

1 STORAGE 204 - DEMO

Scale: 1/4" = 1'

Revisions:		Date:	CONSULTANT		PROJECT MANAGEMENT		Drawing Title	Phase	Project Title		Project Number	
			Ross & Baruzzini 6 SOUTH OLD ORCHARD WEBSTER GROVES, MO. 63119 T: 314.918.8383 F: 314.918.1766		HFS C O M P A N Y 8718 Botts Lane San Antonio, Texas 78217 www.hfscorporation.com Phone: (210) 816-4784 Fax: (210) 881-6608 jbianco@hfscorporation.com		ENLARGED FLOOR PLANS - SECOND LEVEL	100% CONSTRUCTION DOCUMENTS	CINCINNATI VAMC EHRM INFRASTRUCTURE UPGRADES		539-21-701	
							Approved: Project Director	FULLY SPRINKLERED	3200 VINE ST., CINCINNATI, OH		Building Number C2	
									Issue Date		Drawing Number	
									04-MAY-2022		ED-422-C.2.2	
									Checked		Drawn	
									BKM		CB	

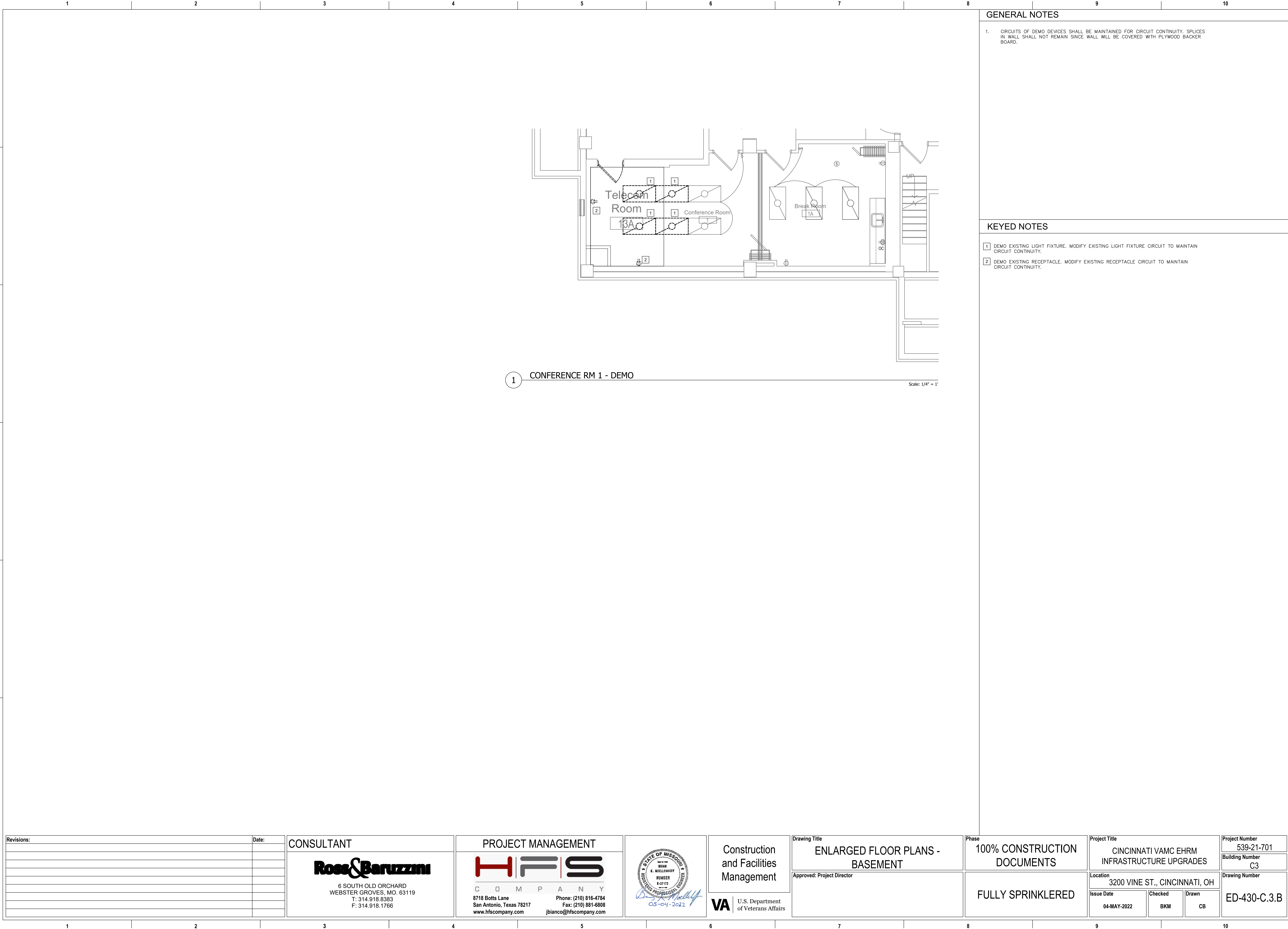

Revisions:	Date:

CONSULTANT

Ross & Baruzzini

6 SOUTH OLD ORCHARD
WEBSTER GROVES, MO. 63119
T: 314.918.8383
F: 314.918.1766

PROJECT MANAGEMENT

HFS

C O M P A N Y

8718 Botts Lane Phone: (210) 816-4784
San Antonio, Texas 78217 Fax: (210) 881-6808
www.hfscorporation.com jbianco@hfscorporation.com

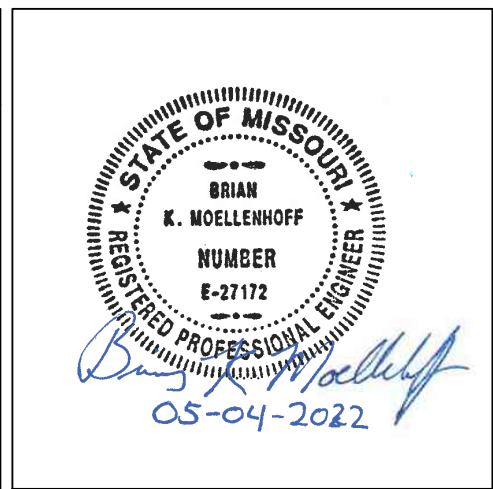

Construction
and Facilities
Management

VA U.S. Department
of Veterans Affairs

Drawing Title

**ENLARGED FLOOR PLANS -
BASEMENT**

Approved: Project Director

Phase

**100% CONSTRUCTION
DOCUMENTS**

FULLY SPRINKLERED

Project Title

**CINCINNATI VAMC EHRM
INFRASTRUCTURE UPGRADES**

Location
3200 VINE ST., CINCINNATI, OH

Issue Date
04-MAY-2022

Checked
BKM

Drawn
CB

Project Number
539-21-701

Building Number
C3

Drawing Number
ED-430-C.3.B

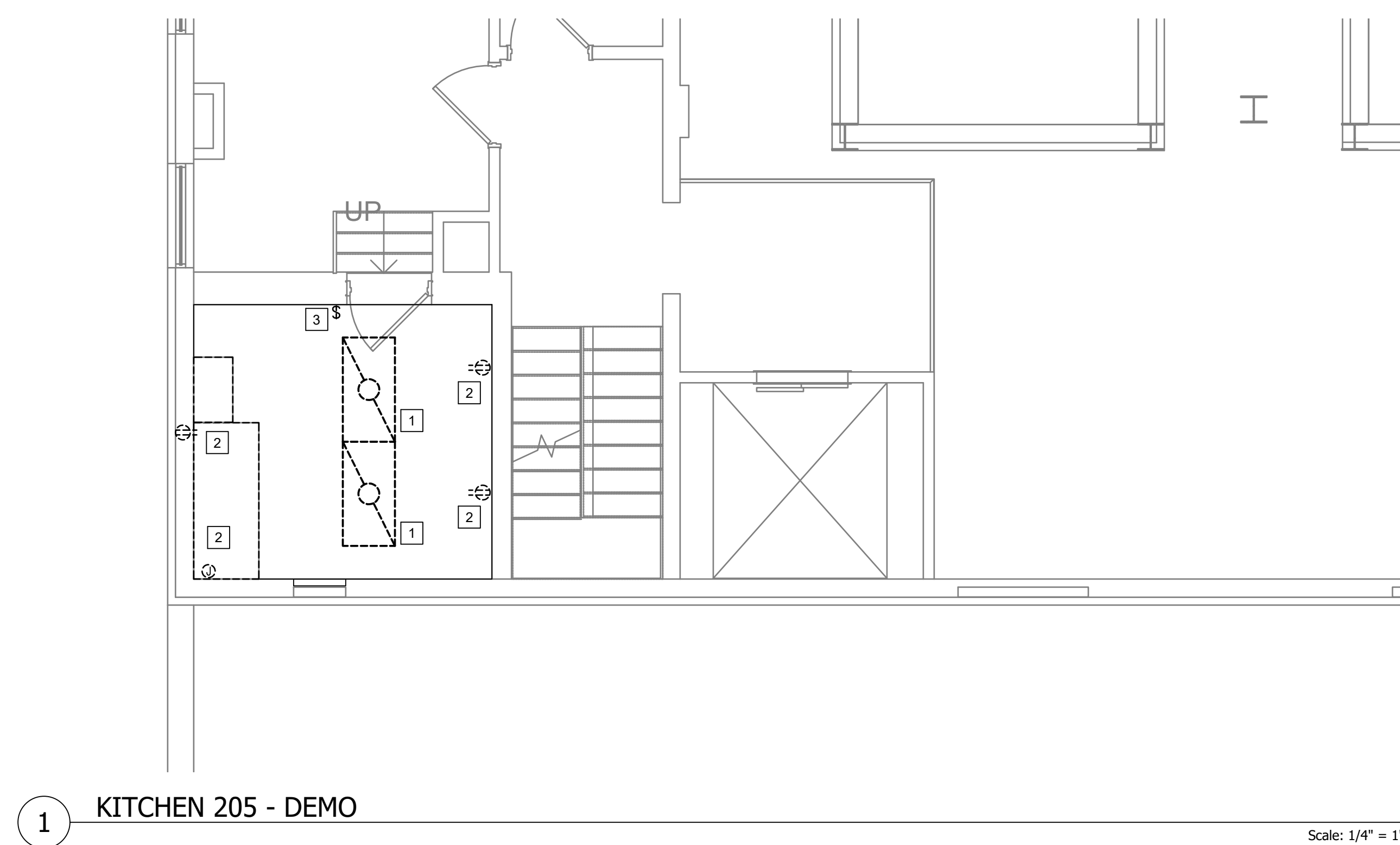



GENERAL NOTES	
---------------	--

1. CIRCUITS OF DEMO DEVICES SHALL BE MAINTAINED FOR CIRCUIT CONTINUITY. SPLICES IN WALL SHALL NOT REMAIN SINCE WALL WILL BE COVERED WITH PLYWOOD BACKER BOARD.

KEYED NOTES

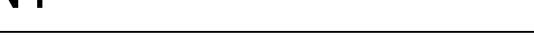
- 1 DEMO EXISTING LIGHT FIXTURE. MODIFY EXISTING LIGHT FIXTURE CIRCUIT TO MAINTAIN CIRCUIT CONTINUITY.
- 2 DEMO EXISTING RECEPTACLE. MODIFY EXISTING RECEPTACLE CIRCUIT TO MAINTAIN CIRCUIT CONTINUITY.
- 3 DEMO EXISTING LIGHT SWITCH.

Revisions:	Date:	CONSULTANT	PROJECT MANAGEMENT		Drawing Title	Phase	Project Title	Project Number
					ENLARGED FLOOR PLANS - SECOND FLOOR	100% CONSTRUCTION DOCUMENTS	CINCINNATI VAMC EHRM INFRASTRUCTURE UPGRADES	539-21-701
		6 SOUTH OLD ORCHARD WEBSTER GROVES, MO. 63119 T: 314.918.8383 F: 314.918.1766	C D M P A N Y 8719 Botts Lane San Antonio, Texas 78217 www.hfscompany.com	BRN K. MOELLENHOFF NUMBER 62172 PROFESSIONAL ENGINEER STATE OF MISSOURI 05-04-2022	Construction and Facilities Management		3200 VINE ST., CINCINNATI, OH	Building Number C8
					Approved: Project Director	FULLY SPRINKLERED	Issue Date 04-MAY-2022	Checked BKM
							Drawn CB	Drawing Number ED-440-C-8.2
					VA U.S. Department of Veterans Affairs			

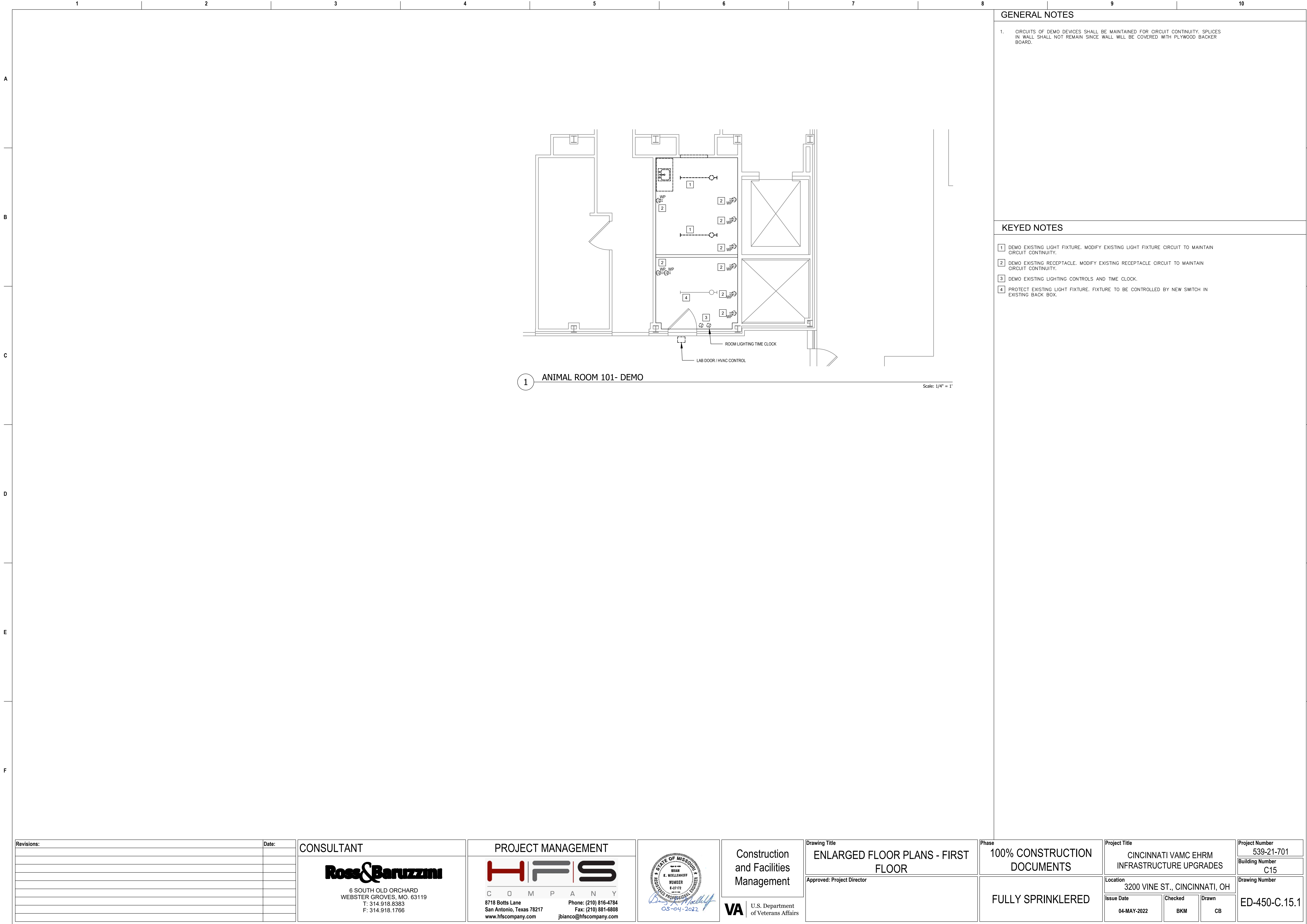

Revisions:		Date:	CONSULTANT		PROJECT MANAGEMENT		<div><div><div>100% OF WORK COMPLETED</div><div>BRIAN K. MOELLENDORFF</div><div>REGISTERED PROFESSIONAL ENGINEER</div><div>E-0112</div><div>05-04-2022</div></div><div>VAU.S. Department of Veterans Affairs</div></div>		Drawing Title		Phase		Project Title		Project Number	
			<div><div><div>Ross & Baruzzini</div><div>6 SOUTH OLD ORCHARD</div><div>WEBSTER GROVES, MO. 63119</div><div>T: 314.918.8383</div><div>F: 314.918.1766</div></div></div>		<div><div><div>HFS</div><div>C O M P A N Y</div><div>8718 Botts Lane</div><div>San Antonio, Texas 78217</div><div>www.hfscorporation.com</div></div><div><div>Phone: (210) 816-4784</div><div>Fax: (210) 881-6808</div><div>jbianco@hfscorporation.com</div></div></div>		ENLARGED FLOOR PLANS - FIRST FLOOR		100% CONSTRUCTION DOCUMENTS		CINCINNATI VAMC EHRM INFRASTRUCTURE UPGRADES		539-21-701			
Building Number																
C15																
Drawing Number																
ED-450-C.15.1																
					Approved: Project Director		FULLY SPRINKLERED		Location		3200 VINE ST., CINCINNATI, OH					
									Issue Date		Checked	Drawn				
									04-MAY-2022		BKM	CB				

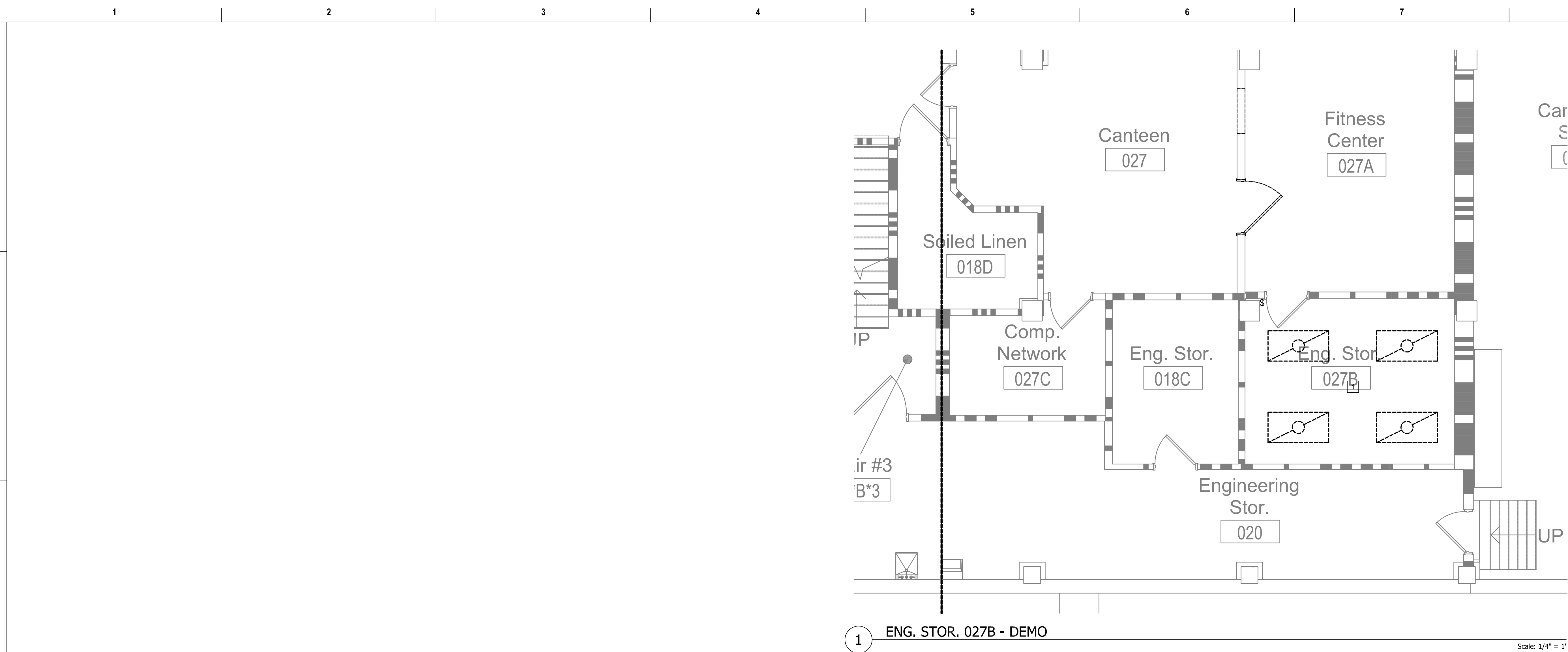

GENERAL NOTES	
---------------	--

1. CIRCUITS OF DEMO DEVICES SHALL BE MAINTAINED FOR CIRCUIT CONTINUITY. SPLICES IN WALL SHALL NOT REMAIN SINCE WALL WILL BE COVERED WITH PLYWOOD BACKER BOARD.

KEYED NOTES

- 1 DEMO EXISTING LIGHT FIXTURES. MODIFY EXISTING LIGHT FIXTURES
CIRCUIT TO MAINTAIN CIRCUIT CONTINUITY.

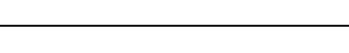
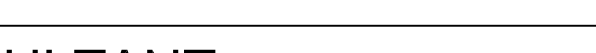
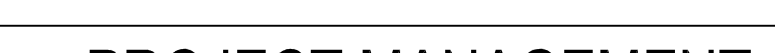
Revisions:		Date:		CONSULTANT		PROJECT MANAGEMENT				Drawing Title		Phase		Project Title		Project Number			
										ENLARGED FLOOR PLANS - BASEMENT		100% CONSTRUCTION DOCUMENTS		CINCINNATI VAMC EHRM INFRASTRUCTURE UPGRADES		539-21-701			
				6 SOUTH OLD ORCHARD WEBSTER GROVES, MO. 63119 T: 314.918.8383 F: 314.918.1766		C O M P A N Y				Approved: Project Director		FULLY SPRINKLERED		Location 3200 VINE ST., CINCINNATI, OH		Building Number FT64			
						8718 Botts Lane San Antonio, Texas 78217 www.hfscompany.com		Phone: (210) 816-4784 Fax: (210) 881-6808 jbianco@hfscompany.com						Issue Date 15-JUNE-2022		Checked BKM			
										VA U.S. Department of Veterans Affairs				Drawn CB		Drawing Number ED-460-FT.64.B			
1		2		3		4		5		6		7		8		9		10	

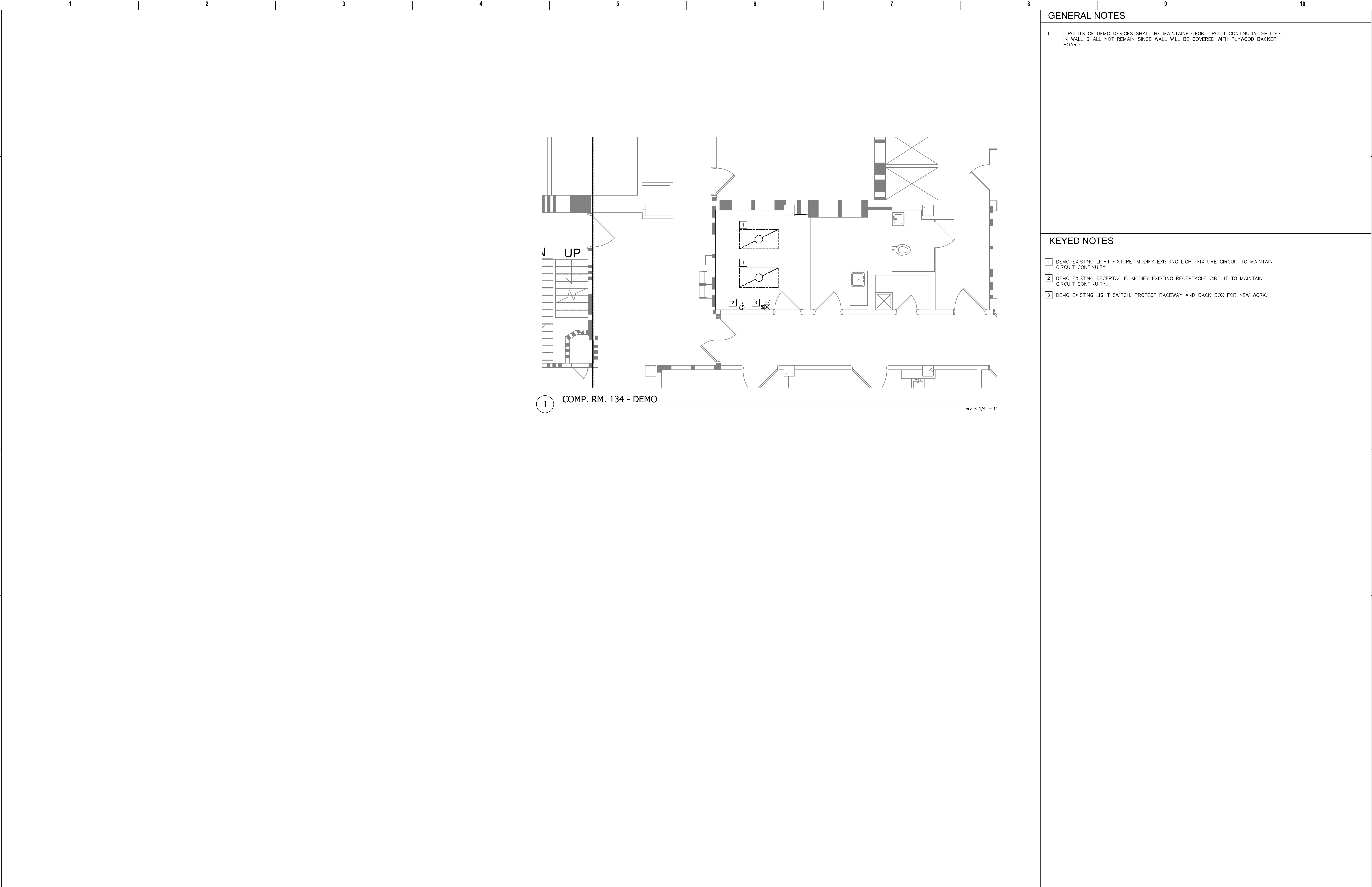

GENERAL NOTES

1. CIRCUITS OF DEMO DEVICES SHALL BE MAINTAINED FOR CIRCUIT CONTINUITY. SPLICES IN WALL SHALL NOT REMAIN SINCE WALL WILL BE COVERED WITH PLYWOOD BACKER BOARD.

KEYED NOTES

- 1 DEMO EXISTING LIGHT FIXTURE. MODIFY EXISTING LIGHT FIXTURE CIRCUIT TO MAINTAIN CIRCUIT CONTINUITY.
- 2 DEMO EXISTING RECEPTACLE. MODIFY EXISTING RECEPTACLE CIRCUIT TO MAINTAIN CIRCUIT CONTINUITY.
- 3 DEMO EXISTING LIGHT SWITCH. PROTECT RACEWAY AND BACK BOX FOR NEW WORK.

Revisions:		Date:	CONSULTANT		PROJECT MANAGEMENT		Drawing Title		Phase	Project Title		Project Number	
			<div>Ross & Baruzzini</div> <div>6 SOUTH OLD ORCHARD WEBSTER GROVES, MO. 63119 T: 314.918.8383 F: 314.918.1766</div>		<div>HFS</div> <div>C O M P A N Y</div> <div>8718 Botts Lane Phone: (210) 816-4784 San Antonio, Texas 78217 Fax: (210) 881-6808 www.hfscorporation.com jbianco@hfscorporation.com</div>		ENLARGED FLOOR PLANS - FIRST FLOOR		100% CONSTRUCTION DOCUMENTS	CINCINNATI VAMC EHRM INFRASTRUCTURE UPGRADES		539-21-701	
		Building Number											
		FT64											
		Drawing Number											
		ED-461-FT.64.1											
							Approved: Project Director		FULLY SPRINKLERED	Location		3200 VINE ST., CINCINNATI, OH	
										Issue Date		Checked	Drawn
										04-MAY-2022		BKM	CB

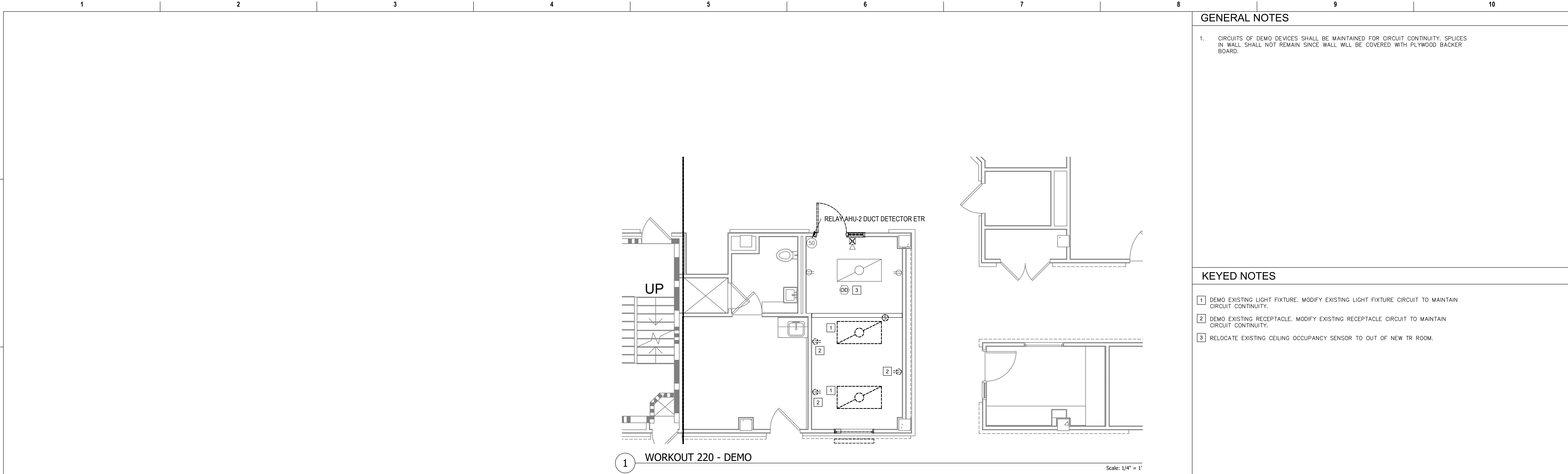

GENERAL NOTES

1. CIRCUITS OF DEMO DEVICES SHALL BE MAINTAINED FOR CIRCUIT CONTINUITY. SPLICES IN WALL SHALL NOT REMAIN SINCE WALL WILL BE COVERED WITH PLYWOOD BACKER BOARD.

KEYED NOTES

- 1 DEMO EXISTING LIGHT FIXTURE. MODIFY EXISTING LIGHT FIXTURE CIRCUIT TO MAINTAIN CIRCUIT CONTINUITY.
- 2 DEMO EXISTING RECEPTACLE. MODIFY EXISTING RECEPTACLE CIRCUIT TO MAINTAIN CIRCUIT CONTINUITY.
- 3 RELOCATE EXISTING CEILING OCCUPANCY SENSOR TO OUT OF NEW TR ROOM.

Revisions:		Date:	CONSULTANT		PROJECT MANAGEMENT		Drawing Title		Phase	Project Title		Project Number	
			<div>Ross & Baruzzini</div> <div>6 SOUTH OLD ORCHARD WEBSTER GROVES, MO. 63119 T: 314.918.8383 F: 314.918.1766</div>		<div>HFS</div> <div>C O M P A N Y</div> <div>8718 Botts Lane Phone: (210) 816-4784 San Antonio, Texas 78217 Fax: (210) 881-6808 www.hfscorporation.com jbianco@hfscorporation.com</div>		ENLARGED FLOOR PLANS - SECOND FLOOR		100% CONSTRUCTION DOCUMENTS	CINCINNATI VAMC EHRM INFRASTRUCTURE UPGRADES		539-21-701	
							Approved: Project Director		FULLY SPRINKLERED	Location 3200 VINE ST., CINCINNATI, OH		Building Number FT64	
										Issue Date 04-MAY-2022		Drawing Number ED-462-FT.64.2	
										Checked BKM		Drawn CB	
							<div>VA</div> <div>U.S. Department of Veterans Affairs</div>						

12345678910

A

B

C

D

E

F

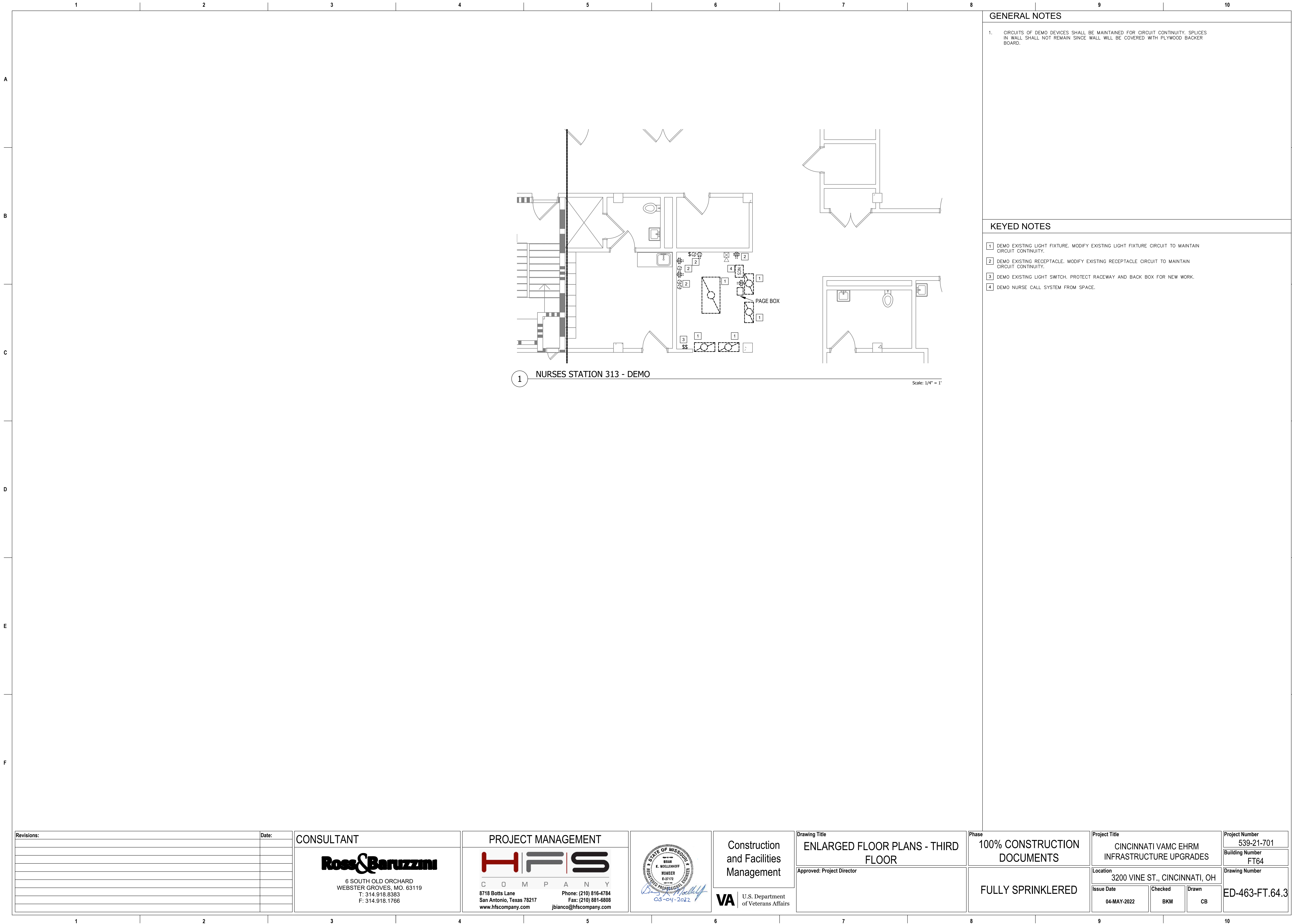

GENERAL NOTES

1. CIRCUITS OF DEMO DEVICES SHALL BE MAINTAINED FOR CIRCUIT CONTINUITY. SPLICES IN WALL SHALL NOT REMAIN SINCE WALL WILL BE COVERED WITH PLYWOOD BACKER BOARD.

KEYED NOTES

- 1 DEMO EXISTING LIGHT FIXTURE. MODIFY EXISTING LIGHT FIXTURE CIRCUIT TO MAINTAIN CIRCUIT CONTINUITY.
2 DEMO EXISTING RECEPTACLE. MODIFY EXISTING RECEPTACLE CIRCUIT TO MAINTAIN CIRCUIT CONTINUITY.
3 DEMO EXISTING LIGHT SWITCH. PROTECT RACEWAY AND BACK BOX FOR NEW WORK.
4 DEMO NURSE CALL SYSTEM FROM SPACE.

Revisions:	Date:

CONSULTANT

Ross & Baruzzini

6 SOUTH OLD ORCHARD
WEBSTER GROVES, MO. 63119
T: 314.918.8383
F: 314.918.1766

PROJECT MANAGEMENT

HFS

C O M P A N Y

8718 Botts Lane Phone: (210) 816-4784
San Antonio, Texas 78217 Fax: (210) 881-6808
www.hfscorporation.com jbianco@hfscorporation.com

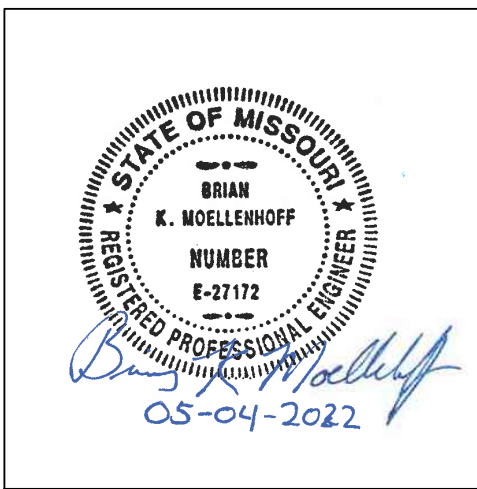

Construction
and Facilities
Management

VA U.S. Department
of Veterans Affairs

Drawing Title

ENLARGED FLOOR PLANS - THIRD
FLOOR

Approved: Project Director

Phase

100% CONSTRUCTION
DOCUMENTS

FULLY SPRINKLERED

Project Title

CINCINNATI VAMC EHRM
INFRASTRUCTURE UPGRADES

Location 3200 VINE ST., CINCINNATI, OH

Issue Date 04-MAY-2022

Checked BKM

Drawn CB

Project Number 539-21-701

Building Number FT64

Drawing Number ED-463-FT.64.3

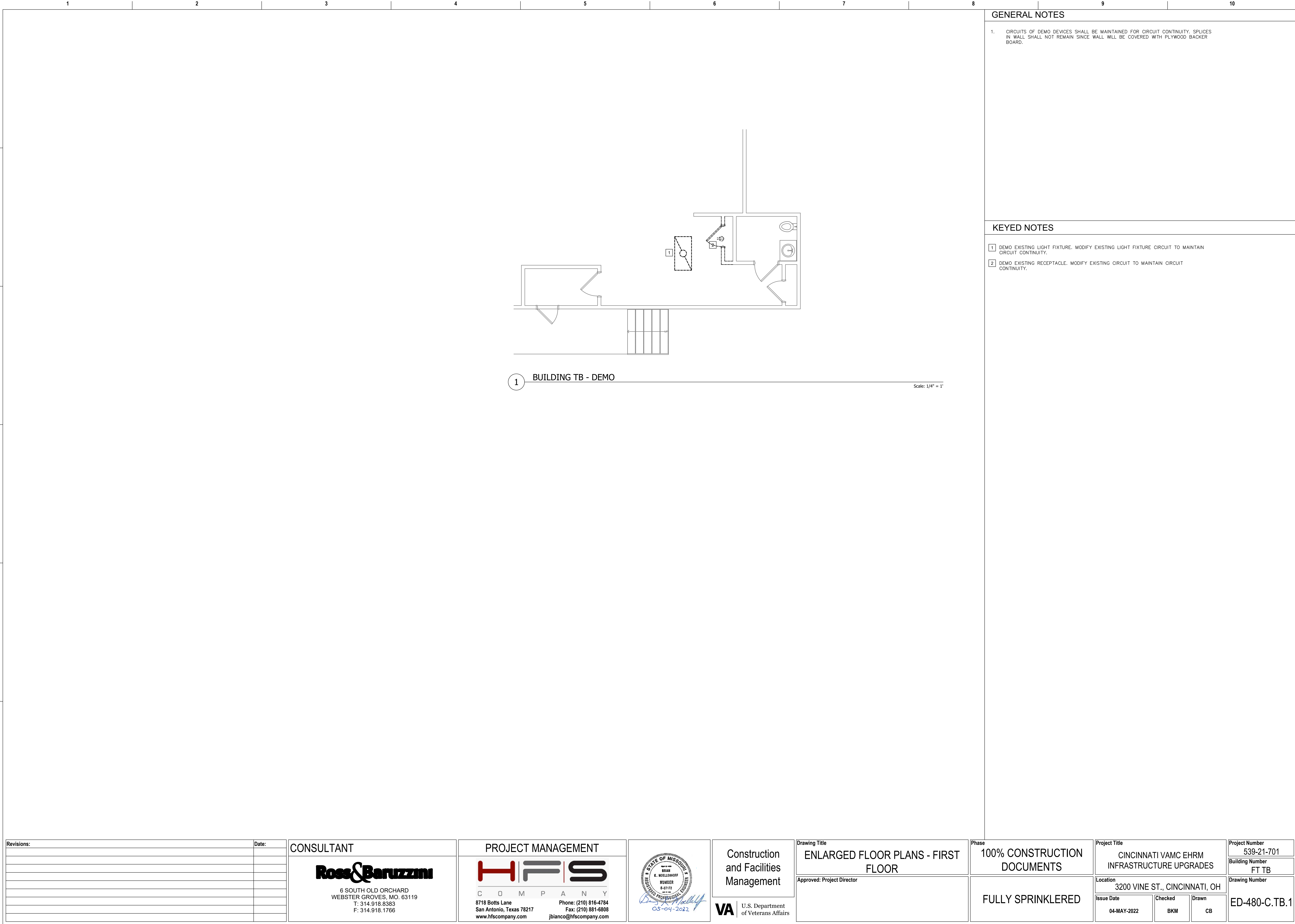

GENERAL NOTES

1. CIRCUITS OF DEMO DEVICES SHALL BE MAINTAINED FOR CIRCUIT CONTINUITY. SPLICES IN WALL SHALL NOT REMAIN SINCE WALL WILL BE COVERED WITH PLYWOOD BACKER BOARD.

KEYED NOTES

- 1 DEMO EXISTING LIGHT FIXTURE. MODIFY EXISTING LIGHT FIXTURE CIRCUIT TO MAINTAIN CIRCUIT CONTINUITY.
- 2 DEMO EXISTING RECEPTACLE. MODIFY EXISTING CIRCUIT TO MAINTAIN CIRCUIT CONTINUITY.

Revisions:	Date:

CONSULTANT

Ross & Baruzzini

6 SOUTH OLD ORCHARD
WEBSTER GROVES, MO. 63119
T: 314.918.8383
F: 314.918.1766

PROJECT MANAGEMENT

HFS

C O M P A N Y

8718 Botts Lane Phone: (210) 816-4784
San Antonio, Texas 78217 Fax: (210) 881-6808
www.hfscorporation.com jbianco@hfscorporation.com

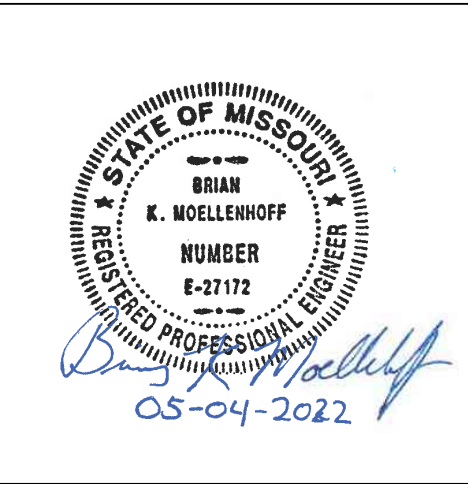

Construction
and Facilities
Management

VA U.S. Department
of Veterans Affairs

Drawing Title

ENLARGED FLOOR PLANS - FIRST
FLOOR

Approved: Project Director

Phase

100% CONSTRUCTION
DOCUMENTS

FULLY SPRINKLERED

Project Title

CINCINNATI VAMC EHRM
INFRASTRUCTURE UPGRADES

Location 3200 VINE ST., CINCINNATI, OH

Issue Date 04-MAY-2022

Checked BKM

Drawn CB

Project Number 539-21-701

Building Number FT TB

Drawing Number ED-480-C.TB.1

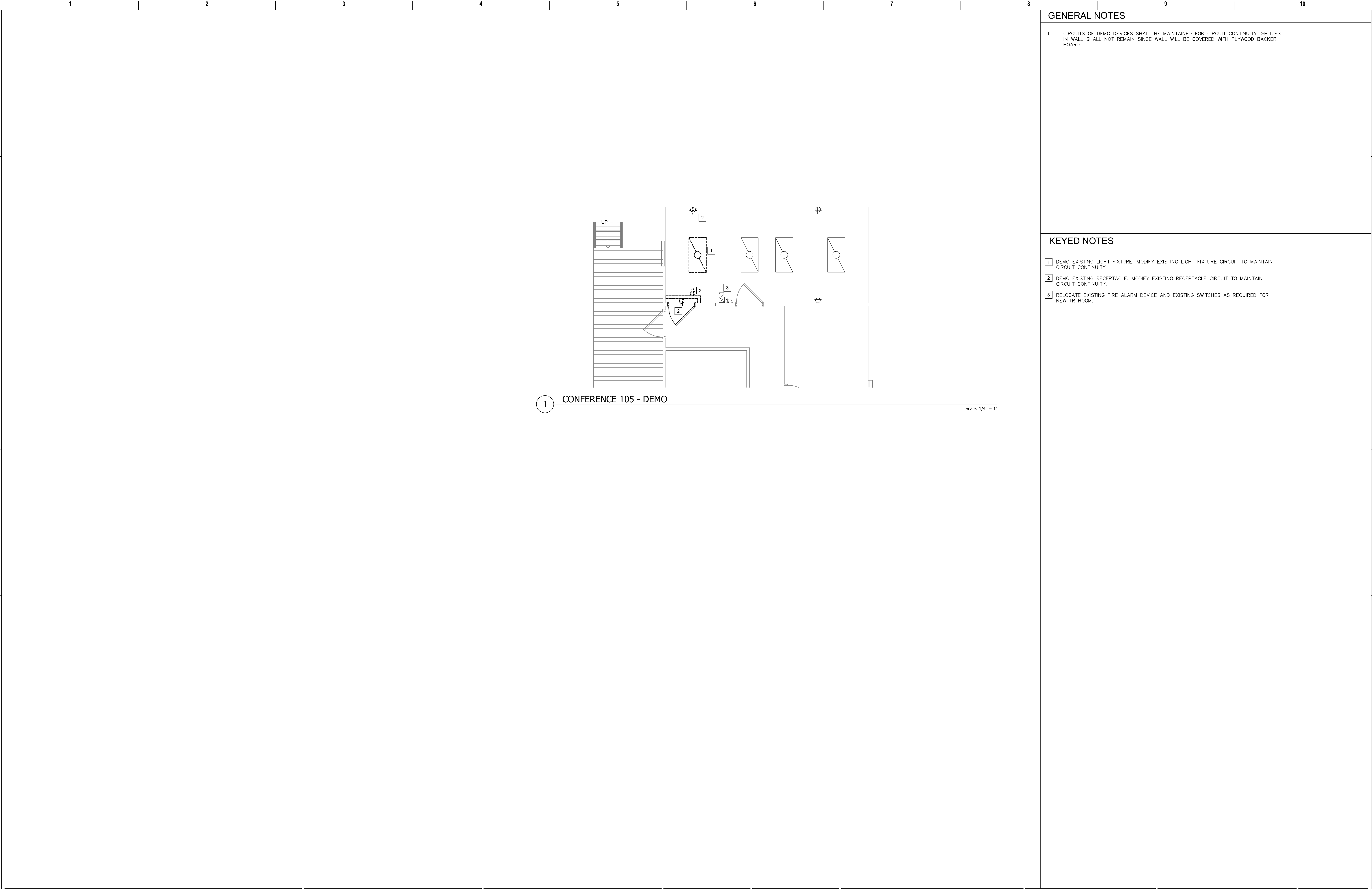

GENERAL NOTES

1. CIRCUITS OF DEMO DEVICES SHALL BE MAINTAINED FOR CIRCUIT CONTINUITY. SPLICES IN WALL SHALL NOT REMAIN SINCE WALL WILL BE COVERED WITH PLYWOOD BACKER BOARD.

KEYED NOTES

- 1 DEMO EXISTING LIGHT FIXTURE. MODIFY EXISTING LIGHT FIXTURE CIRCUIT TO MAINTAIN CIRCUIT CONTINUITY.
- 2 DEMO EXISTING RECEPTACLE. MODIFY EXISTING RECEPTACLE CIRCUIT TO MAINTAIN CIRCUIT CONTINUITY.
- 3 RELOCATE EXISTING FIRE ALARM DEVICE AND EXISTING SWITCHES AS REQUIRED FOR NEW TR ROOM.

Revisions:	Date:	CONSULTANT	PROJECT MANAGEMENT			Construction and Facilities Management	Drawing Title	Phase	Project Title	Project Number		
				HFS COMPANY			ENLARGED FLOOR PLANS - FIRST FLOOR	100% CONSTRUCTION DOCUMENTS	CINCINNATI VAMC EHRM INFRASTRUCTURE UPGRADES	539-21-701		
							Approved: Project Director	FULLY SPRINKLERED	Location	Building Number		
									3200 VINE ST., CINCINNATI, OH	FT TE		
									Issue Date	Checked	Drawn	Drawing Number
									04-MAY-2022	BKM	CB	ED-490-C.TE.1

6 SOUTH OLD ORCHARD
WEBSTER GROVES, MO. 63119
T: 314.918.8383
F: 314.918.1766

8718 Botts Lane
San Antonio, Texas 78217
www.hfscorporation.com

Phone: (210) 816-4784
Fax: (210) 881-6808
jbianco@hfscorporation.com

U.S. Department of Veterans Affairs

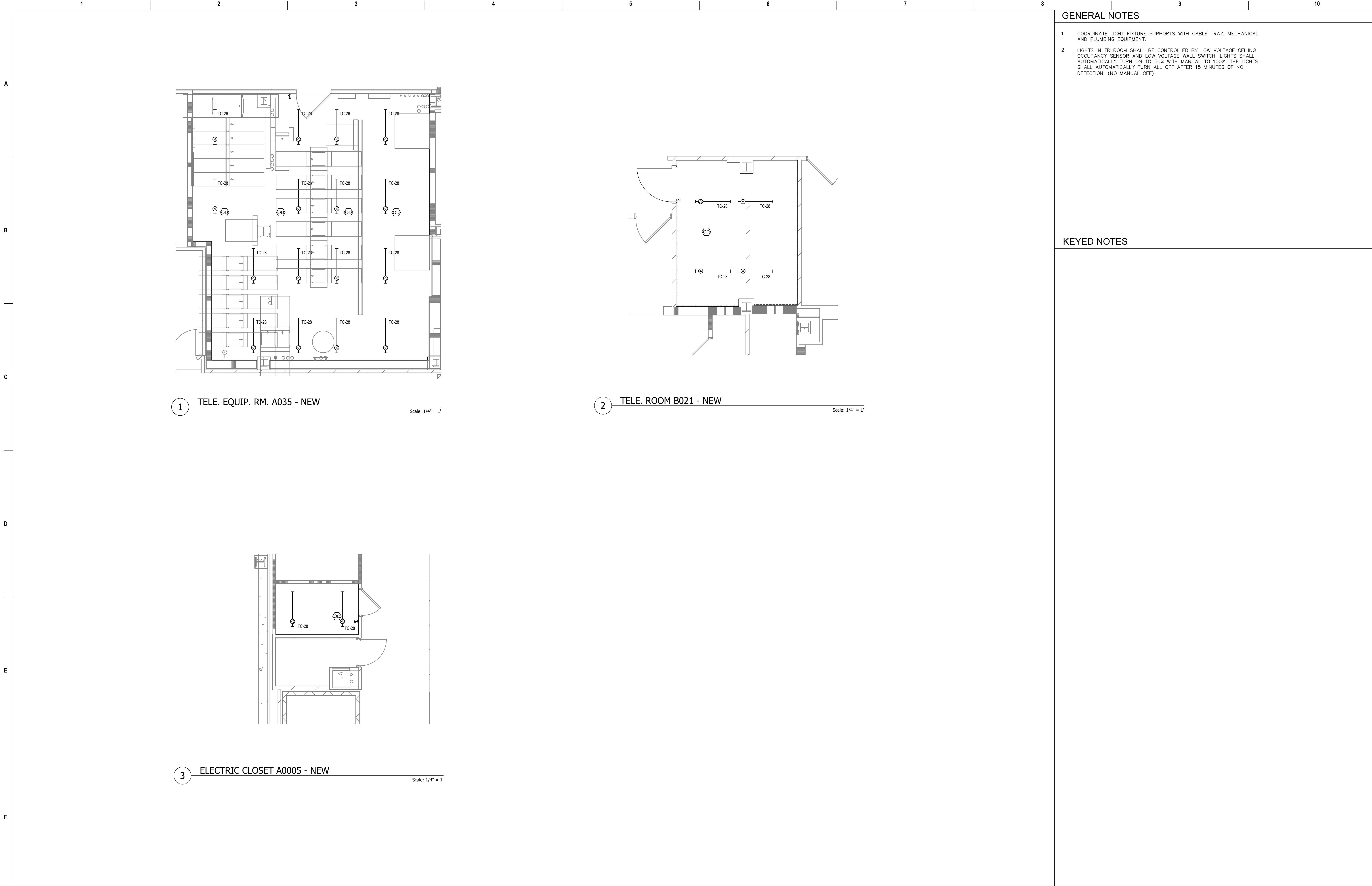

GENERAL NOTES

- COORDINATE LIGHT FIXTURE SUPPORTS WITH CABLE TRAY, MECHANICAL AND PLUMBING EQUIPMENT.
- LIGHTS IN TR ROOM SHALL BE CONTROLLED BY LOW VOLTAGE CEILING OCCUPANCY SENSOR AND LOW VOLTAGE WALL SWITCH. LIGHTS SHALL AUTOMATICALLY TURN ON TO 50% WITH MANUAL TO 100% THE LIGHTS SHALL AUTOMATICALLY TURN ALL OFF AFTER 15 MINUTES OF NO DETECTION. (NO MANUAL OFF)

KEYED NOTES



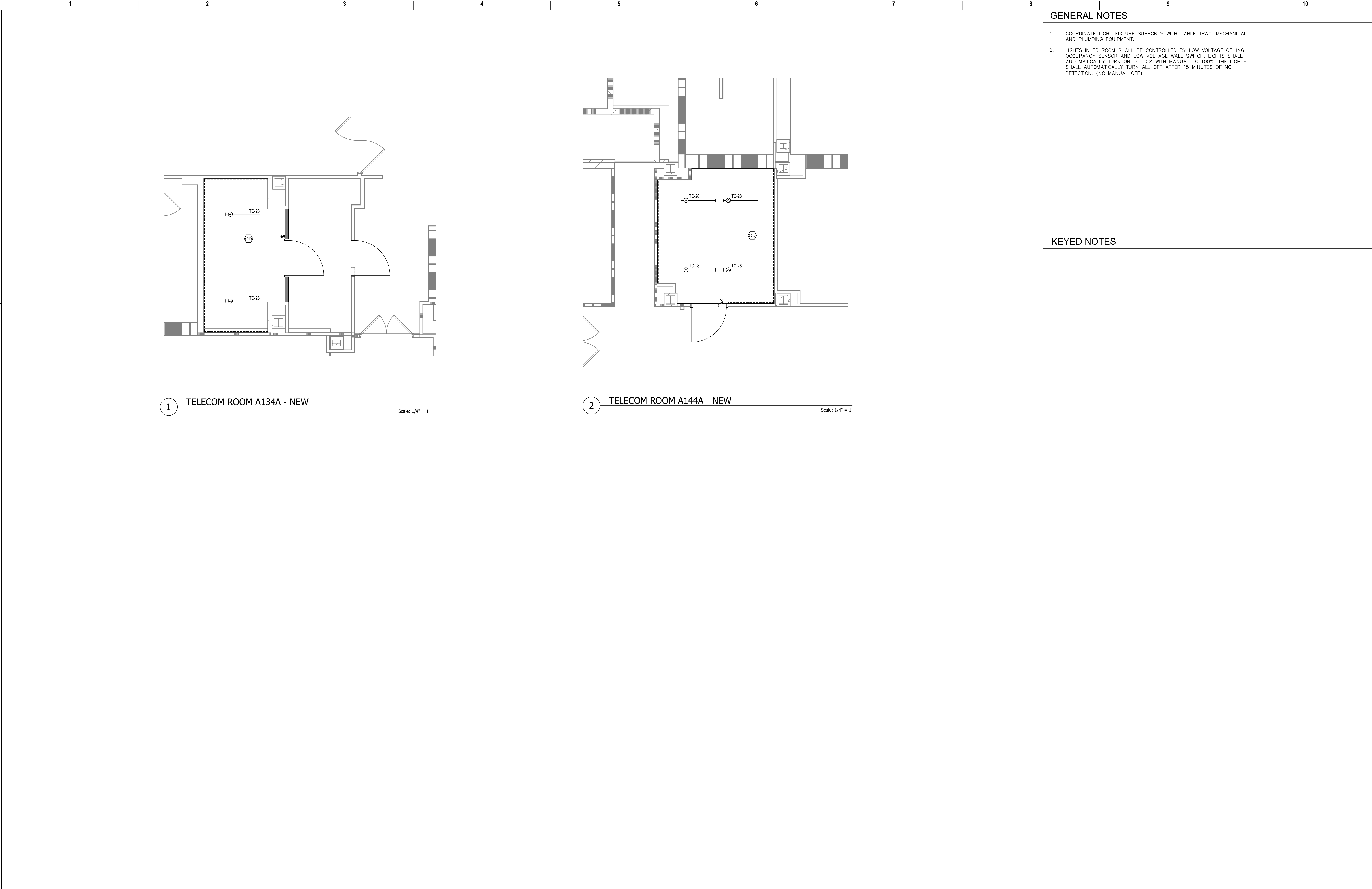

Revisions:		Date:	CONSULTANT		PROJECT MANAGEMENT		Drawing Title		Phase	Project Title		Project Number	
			<div>Ross & Baruzzini</div> <div>6 SOUTH OLD ORCHARD WEBSTER GROVES, MO. 63119 T: 314.918.8383 F: 314.918.1766</div>		<div>HFS</div> <div>C O M P A N Y</div> <div>8718 Botts Lane Phone: (210) 816-4784 San Antonio, Texas 78217 Fax: (210) 881-6808 www.hfscorporation.com jbianco@hfscorporation.com</div>		<div>ENLARGED FLOOR PLANS - BASEMENT</div> <div>Approved: Project Director</div>		100% CONSTRUCTION DOCUMENTS	CINCINNATI VAMC EHRM INFRASTRUCTURE UPGRADES		539-21-701	
									FULLY SPRINKLERED	3200 VINE ST., CINCINNATI, OH		Building Number C1	
										Issue Date		Drawing Number	
										04-MAY-2022		EL-401-C.1.B	
										Checked			
							Approved: Project Director			BKM		CB	



GENERAL NOTES

- COORDINATE LIGHT FIXTURE SUPPORTS WITH CABLE TRAY, MECHANICAL AND PLUMBING EQUIPMENT.
- LIGHTS IN TR ROOM SHALL BE CONTROLLED BY LOW VOLTAGE CEILING OCCUPANCY SENSOR AND LOW VOLTAGE WALL SWITCH. LIGHTS SHALL AUTOMATICALLY TURN ON TO 50% WITH MANUAL TO 100% THE LIGHTS SHALL AUTOMATICALLY TURN ALL OFF AFTER 15 MINUTES OF NO DETECTION. (NO MANUAL OFF)

KEYED NOTES

Revisions:		Date:	CONSULTANT		PROJECT MANAGEMENT		Drawing Title		Phase	Project Title		Project Number	
			 6 SOUTH OLD ORCHARD WEBSTER GROVES, MO. 63119 T: 314.918.8383 F: 314.918.1766		 C O M P A N Y 8718 Botts Lane Phone: (210) 816-4784 San Antonio, Texas 78217 Fax: (210) 881-6808 www.hfscorporation.com jbianco@hfscorporation.com		ENLARGED FLOOR PLANS - FIRST FLOOR		100% CONSTRUCTION DOCUMENTS	CINCINNATI VAMC EHRM INFRASTRUCTURE UPGRADES		539-21-701	
							Approved: Project Director		FULLY SPRINKLERED	Location 3200 VINE ST., CINCINNATI, OH		Building Number C1	
										Issue Date 04-MAY-2022		Drawing Number EL-402-C.1.1	
										Checked BKM		Drawn CB	
										 U.S. Department of Veterans Affairs			



GENERAL NOTES

1. COORDINATE LIGHT FIXTURE SUPPORTS WITH CABLE TRAY, MECHANICAL AND PLUMBING EQUIPMENT.
2. LIGHTS IN TR ROOM SHALL BE CONTROLLED BY LOW VOLTAGE CEILING OCCUPANCY SENSOR AND LOW VOLTAGE WALL SWITCH. LIGHTS SHALL AUTOMATICALLY TURN ON TO 50% WITH MANUAL TO 100%. THE LIGHTS SHALL AUTOMATICALLY TURN ALL OFF AFTER 15 MINUTES OF NO DETECTION. (NO MANUAL OFF)

KEYED NOTES

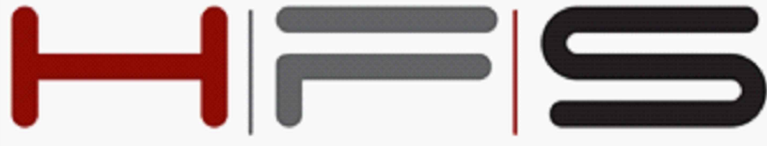
Revisions:		Date:	CONSULTANT		PROJECT MANAGEMENT		Drawing Title		Phase		Project Title		Project Number	
			 6 SOUTH OLD ORCHARD WEBSTER GROVES, MO. 63119 T: 314.918.8383 F: 314.918.1766		 C O M P A N Y 8718 Botts Lane Phone: (210) 816-4784 San Antonio, Texas 78217 Fax: (210) 881-6808 www.hfscorporate.com jbianco@hfscorporate.com		ENLARGED FLOOR PLANS - SECOND FLOOR		100% CONSTRUCTION DOCUMENTS		CINCINNATI VAMC EHRM INFRASTRUCTURE UPGRADES		539-21-701	
							Approved: Project Director		FULLY SPRINKLERED		Location		Drawing Number	
											3200 VINE ST., CINCINNATI, OH		EL-403-C.1.2	
											Issue Date		Checked	
											04-MAY-2022		BKM	
													Drawn	
													CB	

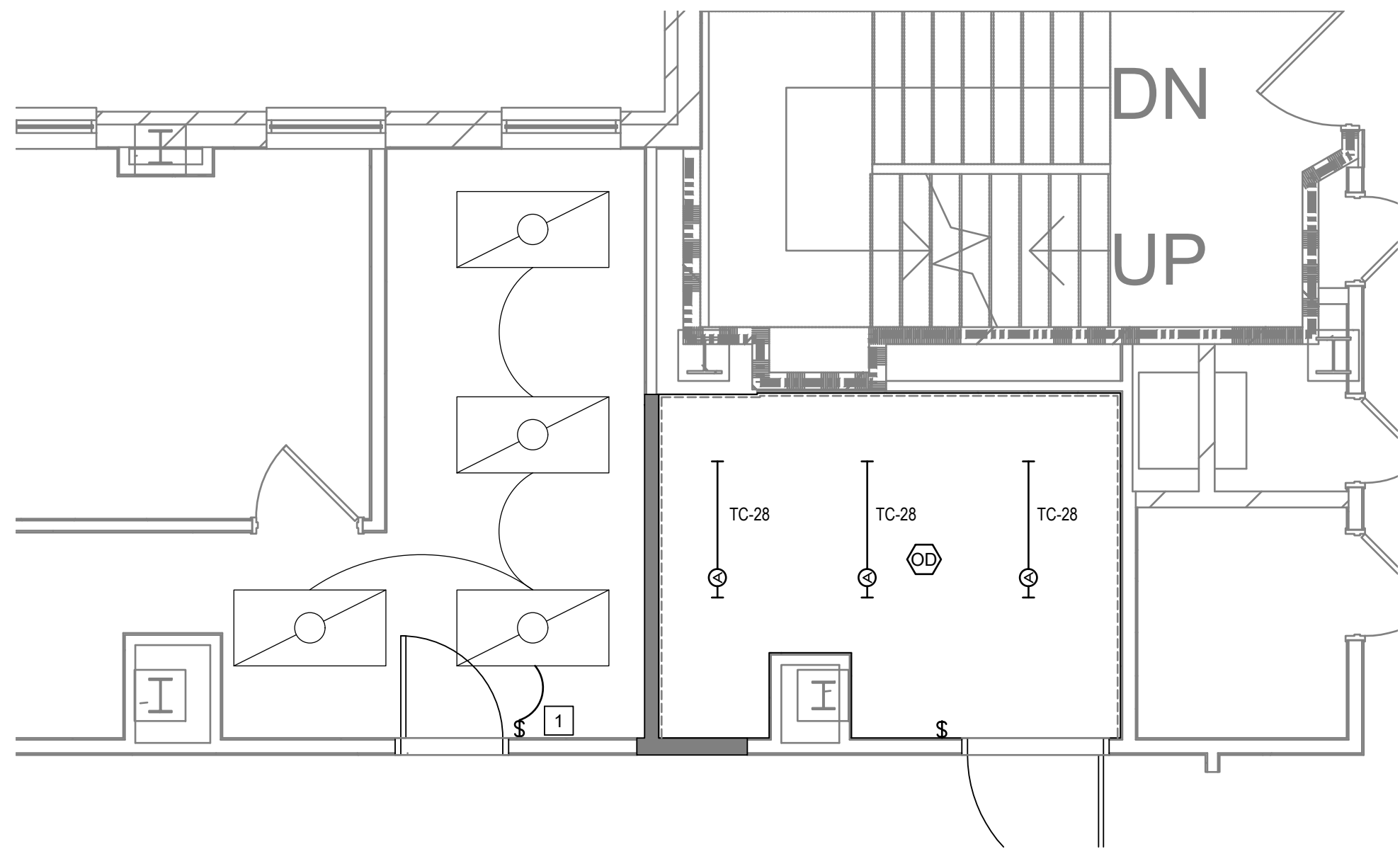

1 TELECOM ROOM B312D - NEW

Scale: 1/4" = 1'

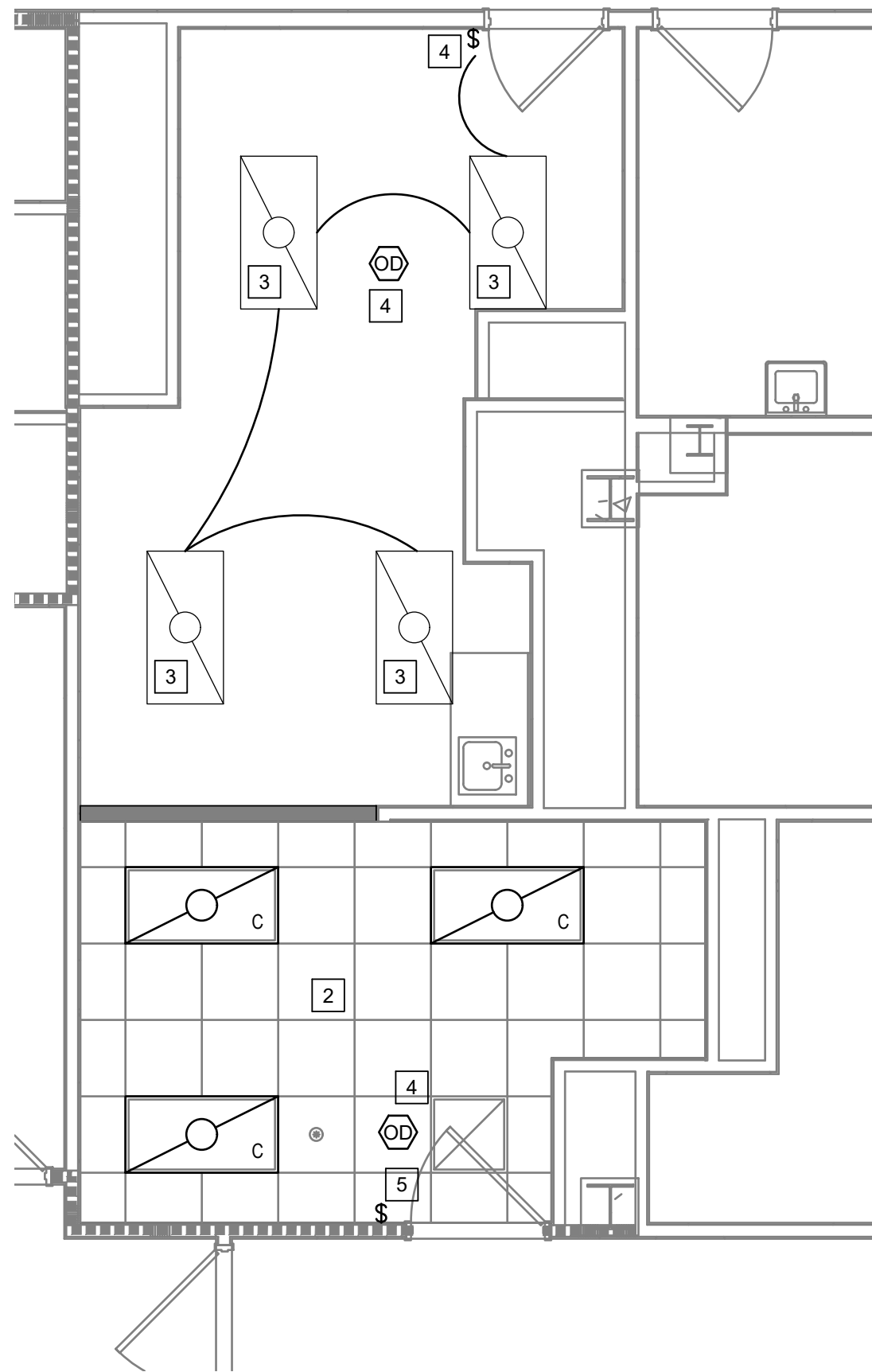

2 RESIDENT OFFICE / OVERNIGHT C383A - NEW

Scale: 1/4" = 1'

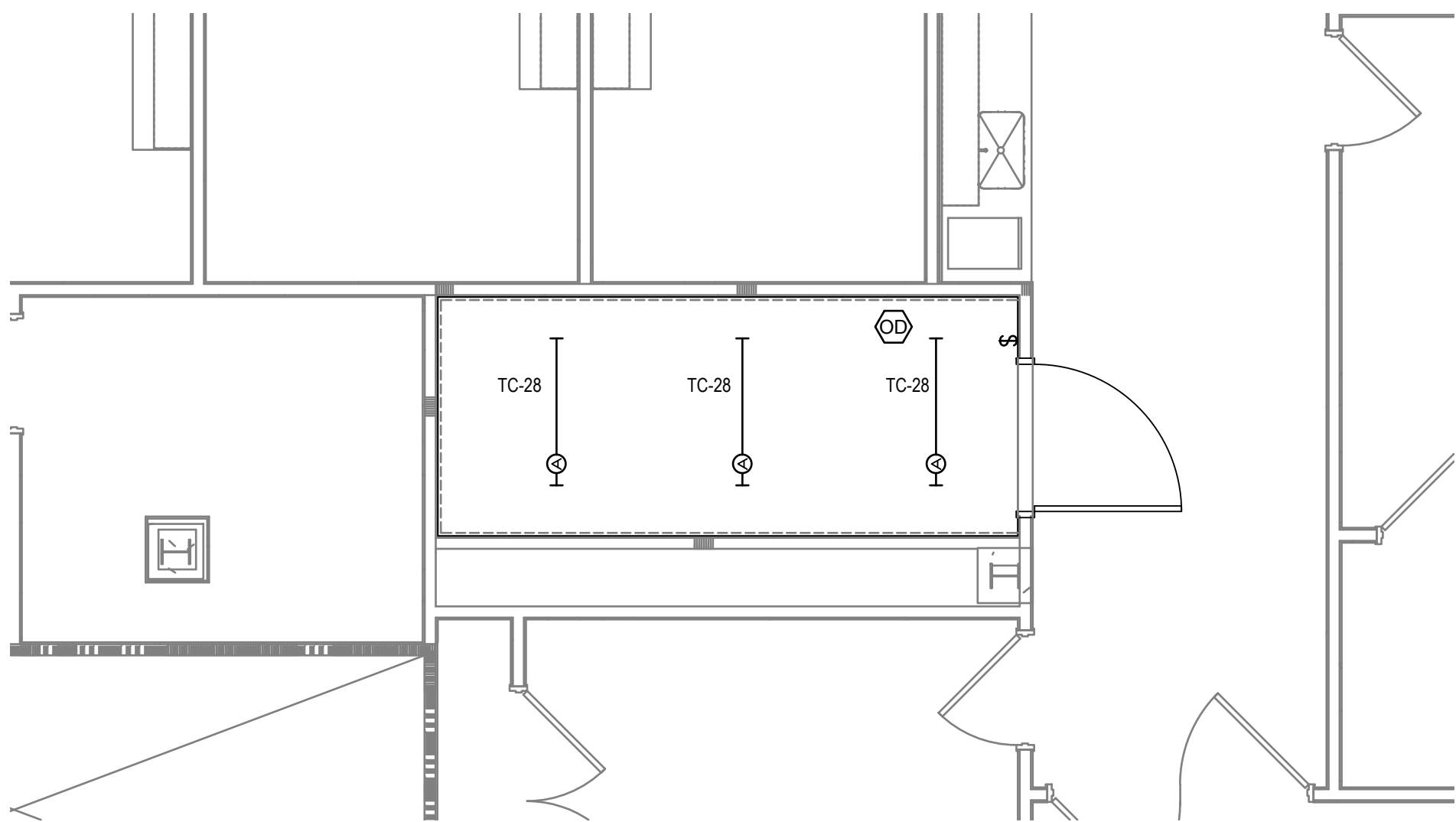

3 TELECOM ROOM C3006 - NEW

Scale: 1/4" = 1'

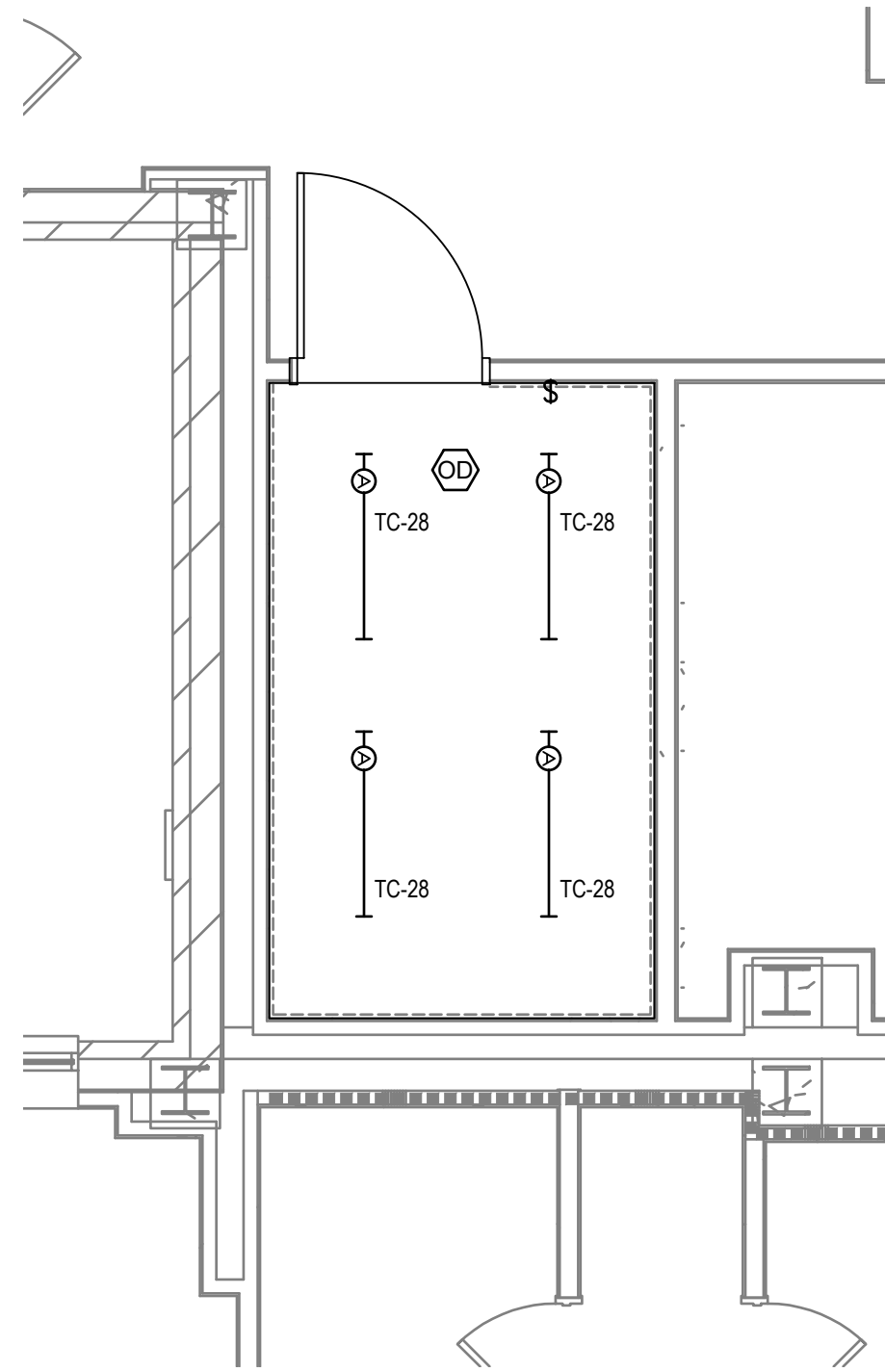

4 TELECOM ROOM C305 - NEW

Scale: 1/4" = 1'

GENERAL NOTES

- COORDINATE LIGHT FIXTURE SUPPORTS WITH CABLE TRAY, MECHANICAL AND PLUMBING EQUIPMENT.
- LIGHTS IN TR ROOM SHALL BE CONTROLLED BY LOW VOLTAGE CEILING OCCUPANCY SENSOR AND LOW VOLTAGE WALL SWITCH. LIGHTS SHALL AUTOMATICALLY TURN ON TO 50% WITH MANUAL TO 100% THE LIGHTS SHALL AUTOMATICALLY TURN ALL OFF AFTER 15 MINUTES OF NO DETECTION. (NO MANUAL OFF)

KEYED NOTES

- PROVIDE NEW LIGHT SWITCH TO CONTROL THE EXISTING LIGHTS.
- LIGHTS IN THE SPACES SHALL BE CONTROLLED BY MANUAL ON WITH VACANCY OFF.
- REINSTALL EXISTING LIGHT FIXTURE.
- PROVIDE NEW MANUAL OVER-RIDE SWITCH AND CEILING OCCUPANCY SENSOR TO CONTROL LIGHTS AND SHOWN FOR AUTO-ON, AUTO-OFF WITH MANUAL OVER-RIDE OFF CONTROL.
- PROVIDE NEW LOW-VOLTAGE DIMMING SWITCH TO WORK IN CONJUNCTION WITH CEILING OCCUPANCY SENSOR FOR MANUAL-ON, MANUAL DIMMING, AND AUTO-OFF.

Revisions:	Date:

CONSULTANT

Ross & Baruzzini

6 SOUTH OLD ORCHARD
WEBSTER GROVES, MO. 63119
T: 314.918.8383
F: 314.918.1766

PROJECT MANAGEMENT

HFS

C O M P A N Y

8718 Botts Lane Phone: (210) 816-4784
San Antonio, Texas 78217 Fax: (210) 881-6808
www.hfscorporate.com jbianco@hfscorporate.com

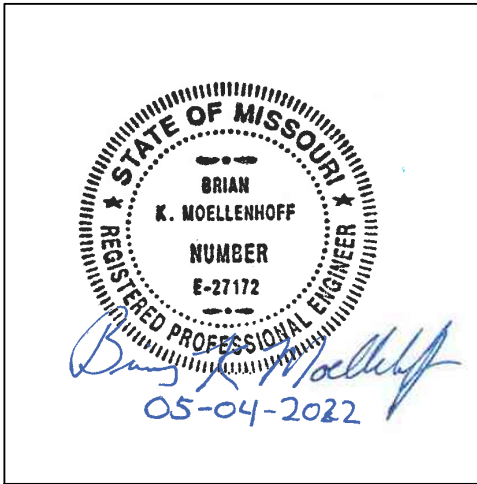

Construction
and Facilities
Management

VA U.S. Department
of Veterans Affairs

Drawing Title

ENLARGED FLOOR PLANS - THIRD
FLOOR

Approved: Project Director

Phase

100% CONSTRUCTION
DOCUMENTS

FULLY SPRINKLERED

Project Title

CINCINNATI VAMC EHRM
INFRASTRUCTURE UPGRADES

Location 3200 VINE ST., CINCINNATI, OH

Issue Date 04-MAY-2022

Checked BKM

Drawn CB

Project Number 539-21-701

Building Number C1

Drawing Number EL-404-C.1.3

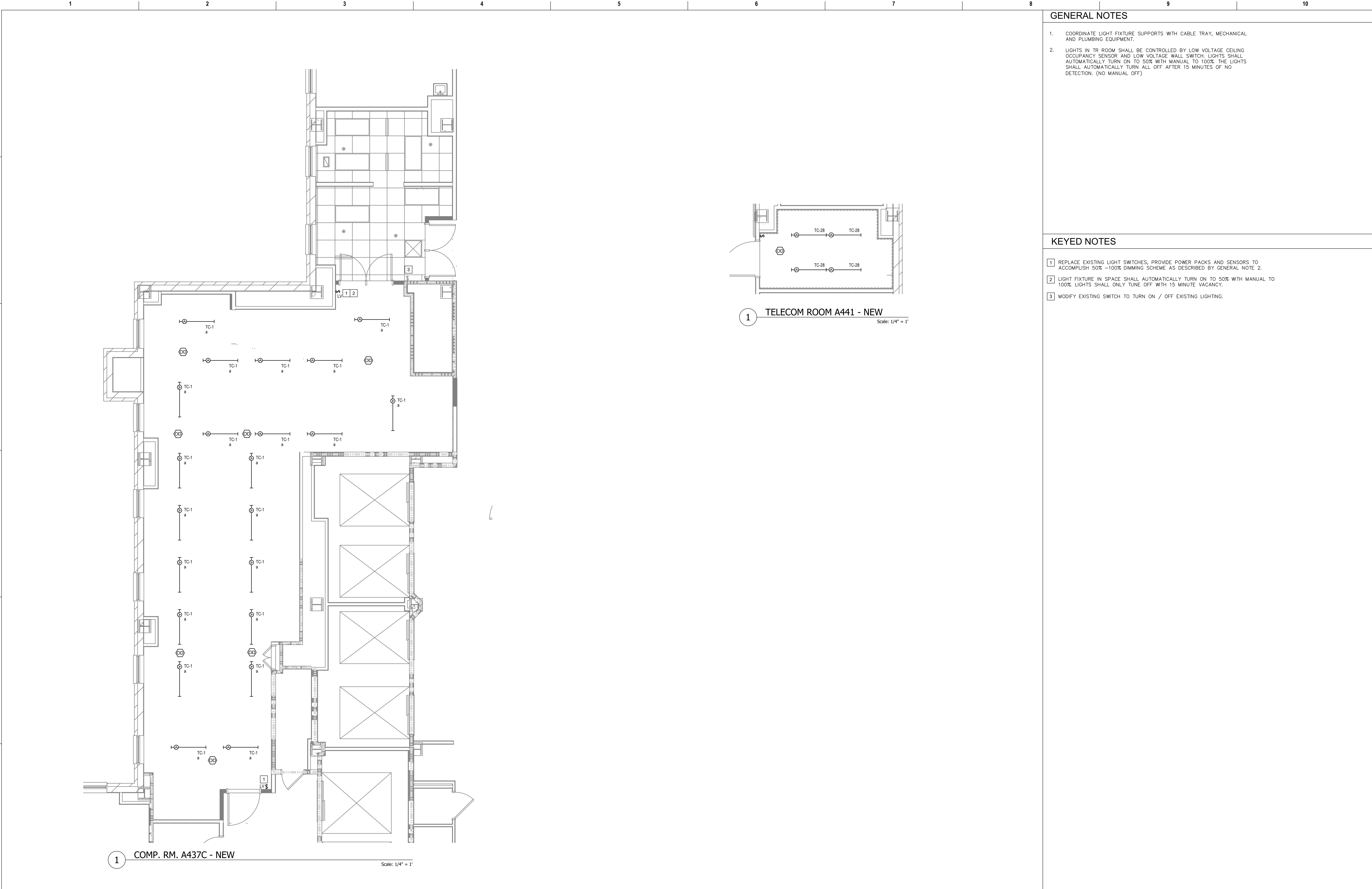



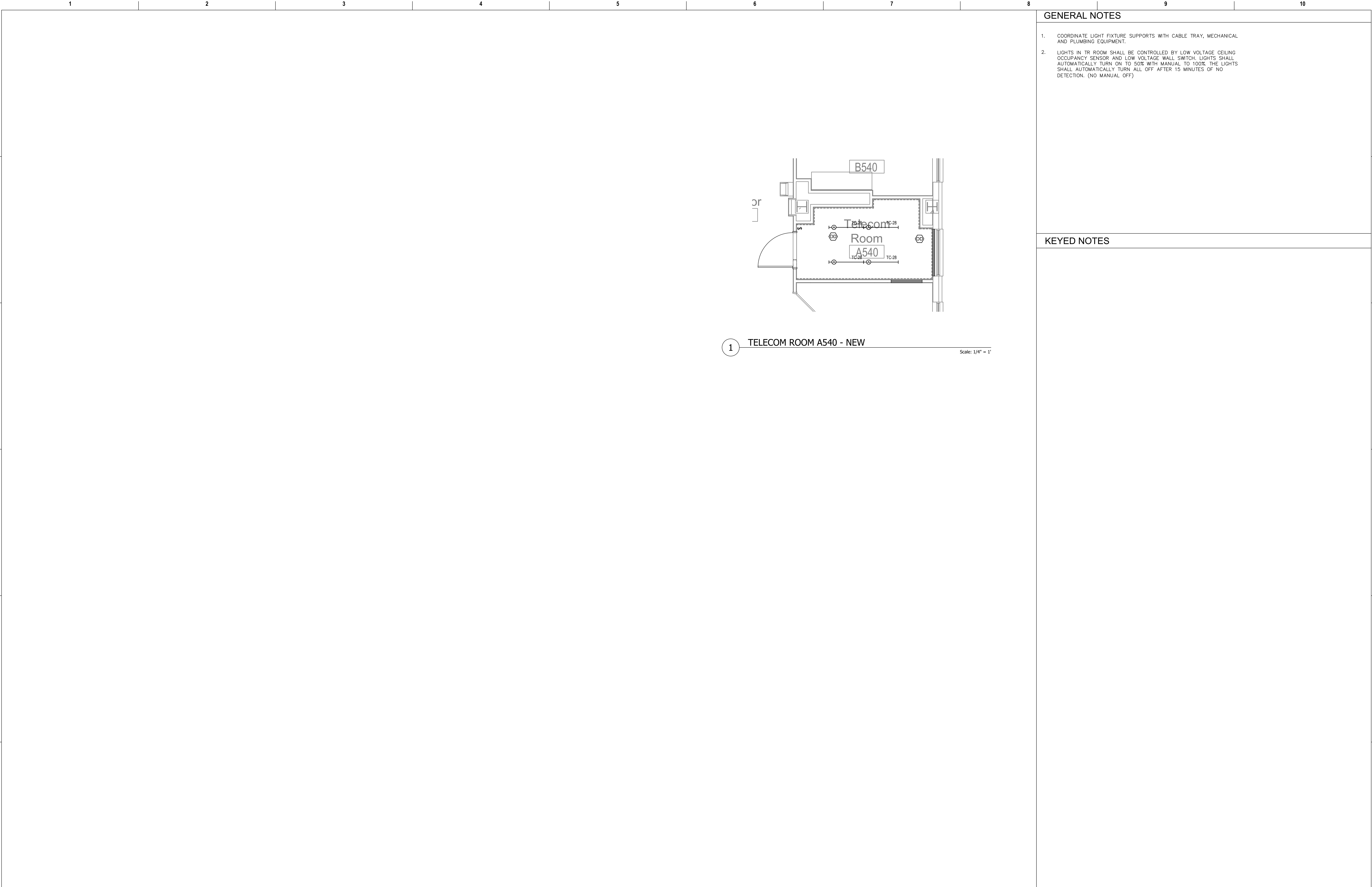

Revisions:		Date:	CONSULTANT		PROJECT MANAGEMENT		Drawing Title		Phase		Project Title		Project Number	
			Ross & Baruzzini		HFS		ENLARGED FLOOR PLANS - FOURTH FLOOR		100% CONSTRUCTION DOCUMENTS		CINCINNATI VAMC EHRM INFRASTRUCTURE UPGRADES		539-21-701	
			6 SOUTH OLD ORCHARD WEBSTER GROVES, MO. 63119 T: 314.918.8383 F: 314.918.1766		C O M P A N Y 8718 Botts Lane Phone: (210) 816-4784 San Antonio, Texas 78217 Fax: (210) 881-6808 www.hfscorporation.com jbianco@hfscorporation.com		Approved: Project Director		FULLY SPRINKLERED		Location 3200 VINE ST., CINCINNATI, OH		Building Number C1	
											Issue Date 04-MAY-2022		Checked BKM	
											Drawn CB		Drawing Number EL-405-C.1.4	



GENERAL NOTES

1. COORDINATE LIGHT FIXTURE SUPPORTS WITH CABLE TRAY, MECHANICAL AND PLUMBING EQUIPMENT.
2. LIGHTS IN TR ROOM SHALL BE CONTROLLED BY LOW VOLTAGE CEILING OCCUPANCY SENSOR AND LOW VOLTAGE WALL SWITCH. LIGHTS SHALL AUTOMATICALLY TURN ON TO 50% WITH MANUAL TO 100%. THE LIGHTS SHALL AUTOMATICALLY TURN ALL OFF AFTER 15 MINUTES OF NO DETECTION. (NO MANUAL OFF)

KEYED NOTES

Revisions:		Date:	CONSULTANT		PROJECT MANAGEMENT				Construction and Facilities Management		Drawing Title		Phase		Project Title			Project Number								
			 6 SOUTH OLD ORCHARD WEBSTER GROVES, MO. 63119 T: 314.918.8383 F: 314.918.1766		 C O M P A N Y 8718 Botts Lane Phone: (210) 816-4784 San Antonio, Texas 78217 Fax: (210) 881-6808 www.hfscorporation.com jbianco@hfscorporation.com		 U.S. Department of Veterans Affairs		ENLARGED FLOOR PLANS - FIFTH FLOOR		100% CONSTRUCTION DOCUMENTS		CINCINNATI VAMC EHRM INFRASTRUCTURE UPGRADES			539-21-701										
																		Approved: Project Director		FULLY SPRINKLERED		Location		Building Number		
																						3200 VINE ST., CINCINNATI, OH		C1		
																						Issue Date		Drawing Number		
																								04-MAY-2022		BKM

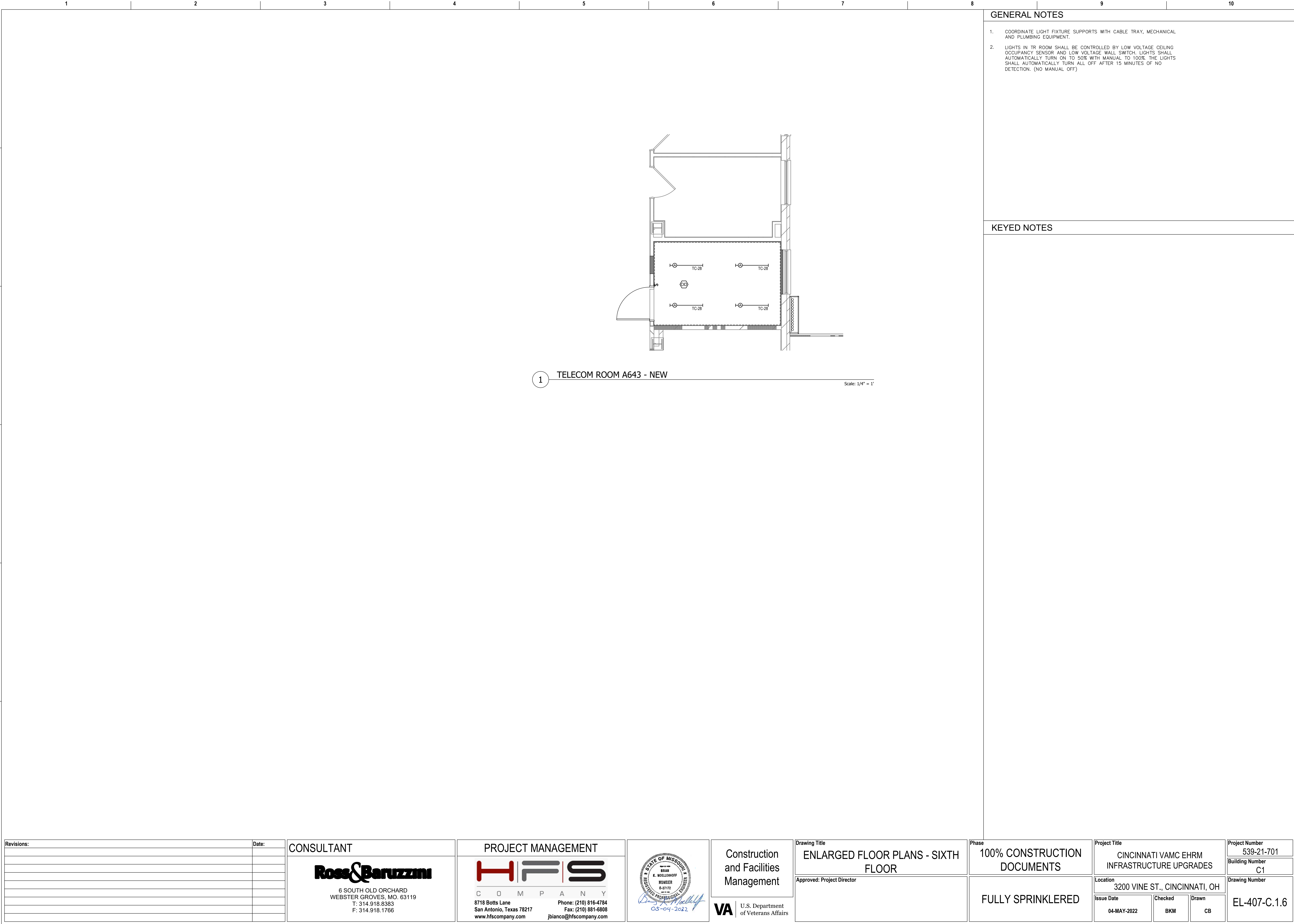

GENERAL NOTES

- COORDINATE LIGHT FIXTURE SUPPORTS WITH CABLE TRAY, MECHANICAL AND PLUMBING EQUIPMENT.
- LIGHTS IN TR ROOM SHALL BE CONTROLLED BY LOW VOLTAGE CEILING OCCUPANCY SENSOR AND LOW VOLTAGE WALL SWITCH. LIGHTS SHALL AUTOMATICALLY TURN ON TO 50% WITH MANUAL TO 100%. THE LIGHTS SHALL AUTOMATICALLY TURN ALL OFF AFTER 15 MINUTES OF NO DETECTION. (NO MANUAL OFF)

KEYED NOTES

1 TELECOM ROOM A643 - NEW

Scale: 1/4" = 1'

Revisions:		Date:	CONSULTANT		PROJECT MANAGEMENT		Drawing Title		Phase	Project Title		Project Number		
			<div>Ross & Baruzzini</div> <div>6 SOUTH OLD ORCHARD WEBSTER GROVES, MO. 63119 T: 314.918.8383 F: 314.918.1766</div>		<div>H F S</div> <div>C O M P A N Y</div> <div>8718 Botts Lane Phone: (210) 816-4784 San Antonio, Texas 78217 Fax: (210) 881-6808 www.hfscorporation.com jbianco@hfscorporation.com</div>		ENLARGED FLOOR PLANS - SIXTH FLOOR		100% CONSTRUCTION DOCUMENTS	CINCINNATI VAMC EHRM INFRASTRUCTURE UPGRADES		539-21-701		
		Building Number												
		C1												
		Drawing Number												
		EL-407-C.1.6												
				FULLY SPRINKLERED		3200 VINE ST., CINCINNATI, OH		Approved: Project Director		Issue Date	Checked	Drawn		
									04-MAY-2022	BKM	CB			

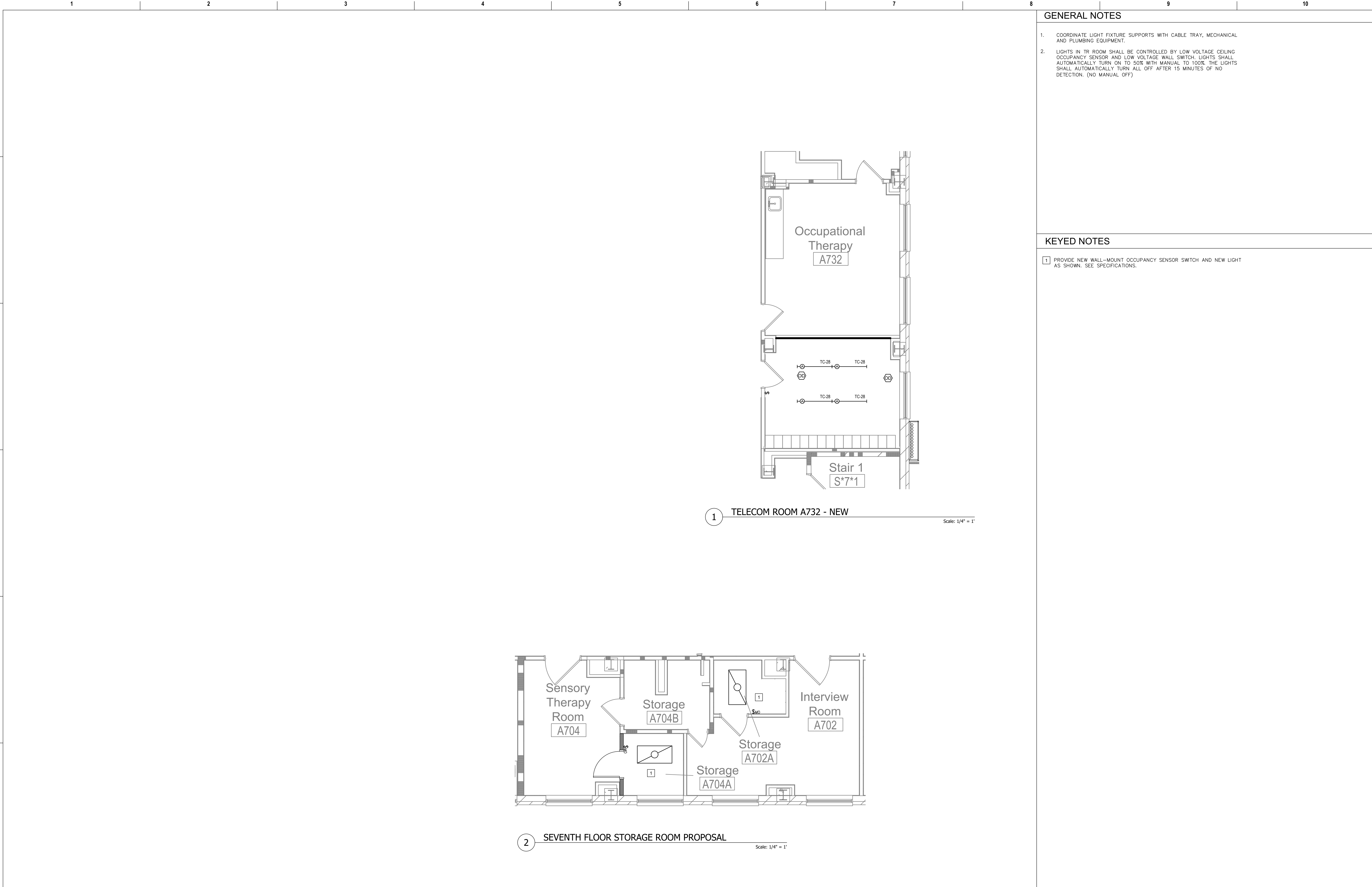

GENERAL NOTES

- COORDINATE LIGHT FIXTURE SUPPORTS WITH CABLE TRAY, MECHANICAL AND PLUMBING EQUIPMENT.
- LIGHTS IN TR ROOM SHALL BE CONTROLLED BY LOW VOLTAGE CEILING OCCUPANCY SENSOR AND LOW VOLTAGE WALL SWITCH. LIGHTS SHALL AUTOMATICALLY TURN ON TO 50% WITH MANUAL TO 100%. THE LIGHTS SHALL AUTOMATICALLY TURN ALL OFF AFTER 15 MINUTES OF NO DETECTION. (NO MANUAL OFF)

KEYED NOTES

- 1 PROVIDE NEW WALL-MOUNT OCCUPANCY SENSOR SWITCH AND NEW LIGHT AS SHOWN. SEE SPECIFICATIONS.

Revisions:		Date:	CONSULTANT		PROJECT MANAGEMENT		Drawing Title		Phase		Project Title		Project Number			
			<div>Ross & Baruzzini</div> <div>6 SOUTH OLD ORCHARD WEBSTER GROVES, MO. 63119 T: 314.918.8383 F: 314.918.1766</div>		<div>HFS</div> <div>C O M P A N Y</div> <div>8718 Botts Lane Phone: (210) 816-4784 San Antonio, Texas 78217 Fax: (210) 881-6808 www.hfscorporate.com jbianco@hfscorporate.com</div>		ENLARGED FLOOR PLAN - SEVENTH FLOOR		100% CONSTRUCTION DOCUMENTS		CINCINNATI VAMC EHRM INFRASTRUCTURE UPGRADES		539-21-701			
Building Number																
C1																
Drawing Number																
EL-408-C.1.7																
							Approved: Project Director		FULLY SPRINKLERED		Location		Issue Date			
											3200 VINE ST., CINCINNATI, OH		04-MAY-2022			
											Checked		BKM			
											Drawn		CB			

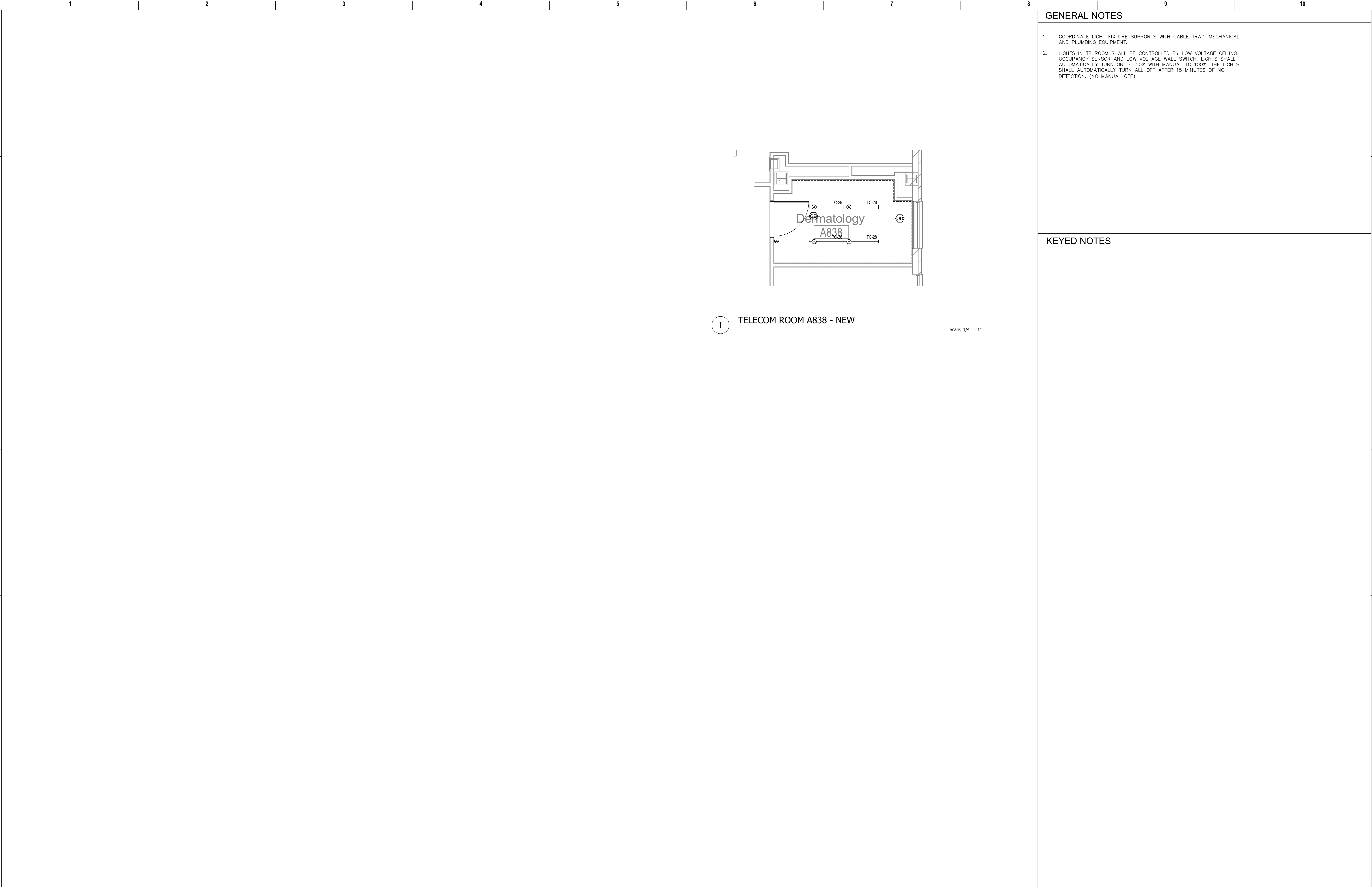

GENERAL NOTES

1. COORDINATE LIGHT FIXTURE SUPPORTS WITH CABLE TRAY, MECHANICAL AND PLUMBING EQUIPMENT.
2. LIGHTS IN TR ROOM SHALL BE CONTROLLED BY LOW VOLTAGE CEILING OCCUPANCY SENSOR AND LOW VOLTAGE WALL SWITCH. LIGHTS SHALL AUTOMATICALLY TURN ON TO 50% WITH MANUAL TO 100%. THE LIGHTS SHALL AUTOMATICALLY TURN ALL OFF AFTER 15 MINUTES OF NO DETECTION. (NO MANUAL OFF)

KEYED NOTES

Revisions:		Date:	CONSULTANT		PROJECT MANAGEMENT		<div><div><div>STATE OF MISSOURI Professional Engineer BRIAN K. MOELLEHOFF NUMBER E-27172 05-04-2022</div></div><div><div>Construction and Facilities Management</div><div>VAU.S. Department of Veterans Affairs</div></div></div>		Drawing Title		Phase		Project Title		Project Number	
			<div><div>Ross & Baruzzini</div><div>6 SOUTH OLD ORCHARD WEBSTER GROVES, MO. 63119 T: 314.918.8383 F: 314.918.1766</div></div>		<div><div>HFS</div><div>C O M P A N Y</div><div>8718 Botts Lane San Antonio, Texas 78217 www.hfscorporation.com</div></div>				ENLARGED FLOOR PLAN - EIGHTH FLOOR		100% CONSTRUCTION DOCUMENTS		CINCINNATI VAMC EHRM INFRASTRUCTURE UPGRADES		539-21-701	
									Approved: Project Director		FULLY SPRINKLERED		Location 3200 VINE ST., CINCINNATI, OH		Building Number C1	
													Issue Date		Drawing Number	
													04-MAY-2022		EL-409-C.1.8	
													Checked			
													BKM			
													Drawn			
													CB			

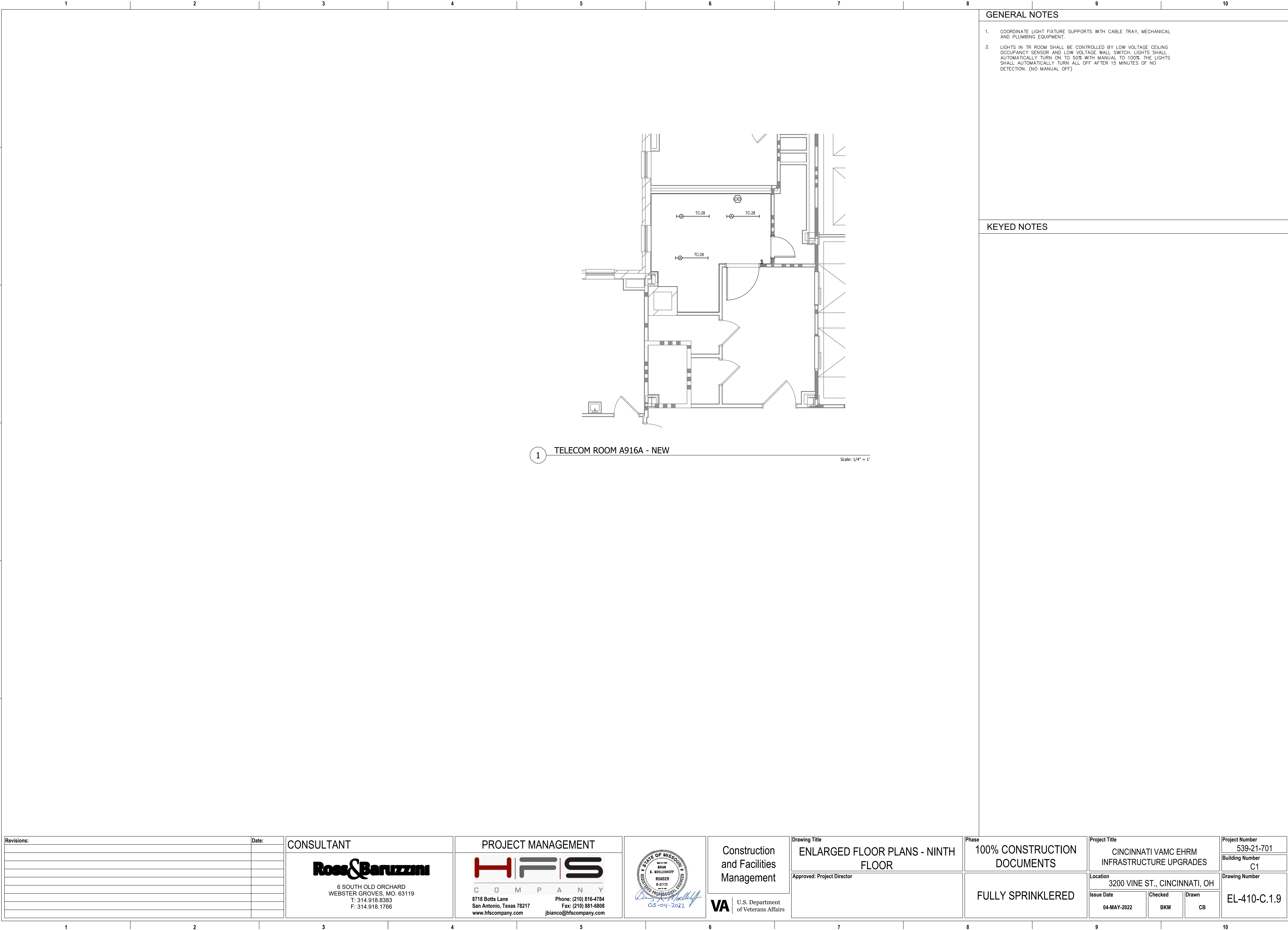

GENERAL NOTES

1. COORDINATE LIGHT FIXTURE SUPPORTS WITH CABLE TRAY, MECHANICAL AND PLUMBING EQUIPMENT.
2. LIGHTS IN TR ROOM SHALL BE CONTROLLED BY LOW VOLTAGE CEILING OCCUPANCY SENSOR AND LOW VOLTAGE WALL SWITCH. LIGHTS SHALL AUTOMATICALLY TURN ON TO 50% WITH MANUAL TO 100%. THE LIGHTS SHALL AUTOMATICALLY TURN ALL OFF AFTER 15 MINUTES OF NO DETECTION. (NO MANUAL OFF)

KEYED NOTES

Revisions:		Date:	CONSULTANT		PROJECT MANAGEMENT		STATE OF MISSOURI K. MOELLEHOFF REGISTERED PROFESSIONAL ENGINEER NUMBER E-27172 05-04-2022		Construction and Facilities Management		Drawing Title	Phase	Project Title		Project Number	
											ENLARGED FLOOR PLANS - NINTH FLOOR	100% CONSTRUCTION DOCUMENTS				
											Approved: Project Director	FULLY SPRINKLERED				
			Ross & Baruzzini		HFS COMPANY		U.S. Department of Veterans Affairs						CINCINNATI VAMC EHRM INFRASTRUCTURE UPGRADES		539-21-701	
			6 SOUTH OLD ORCHARD WEBSTER GROVES, MO. 63119 T: 314.918.8383 F: 314.918.1766		8718 Botts Lane San Antonio, Texas 78217 www.hfscorporation.com								3200 VINE ST., CINCINNATI, OH		C1	
													Issue Date		Checked	
													04-MAY-2022		BKM	
															Drawn	
															CB	
															EL-410-C.1.9	

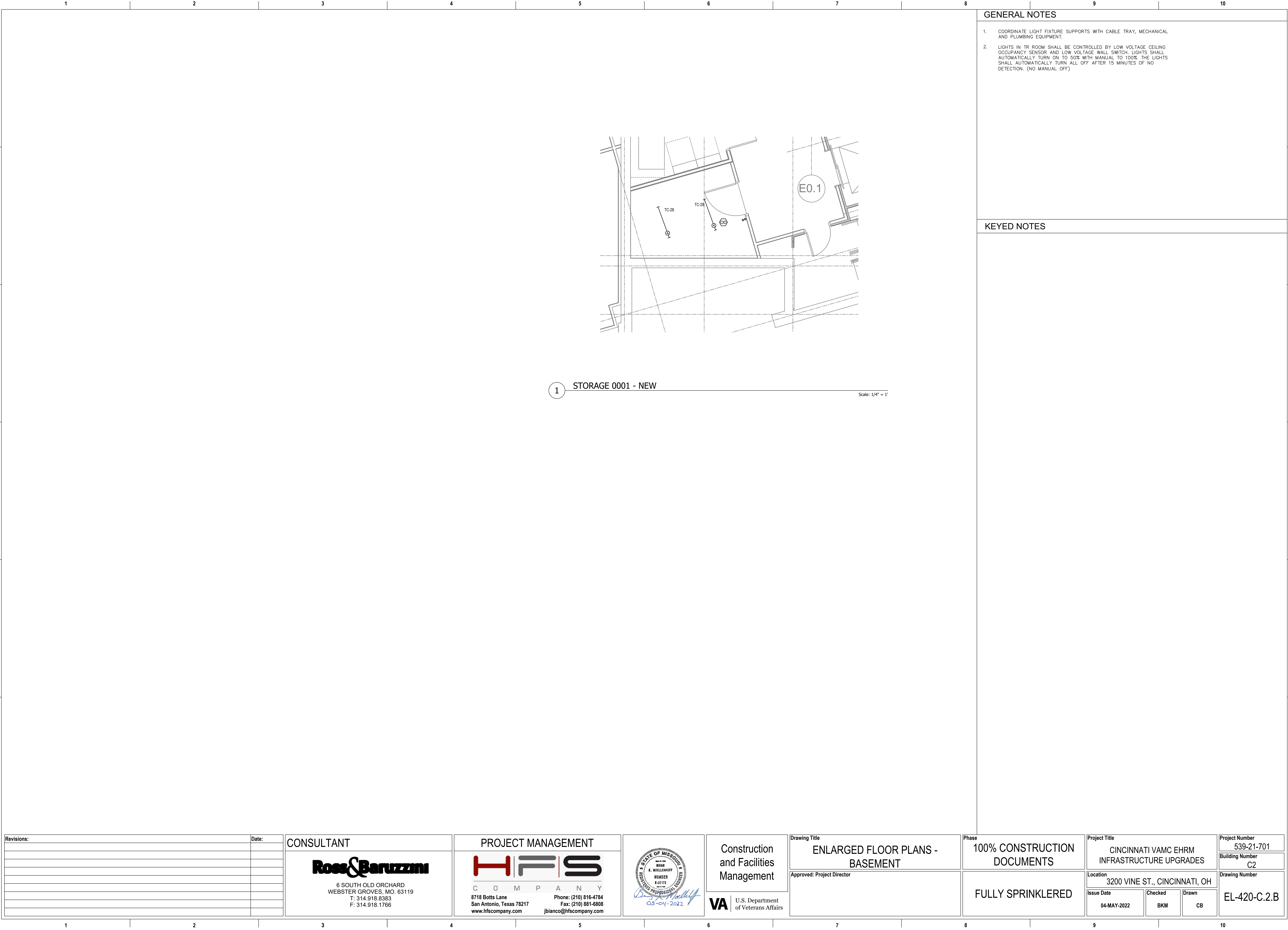

GENERAL NOTES

- 1. COORDINATE LIGHT FIXTURE SUPPORTS WITH CABLE TRAY, MECHANICAL AND PLUMBING EQUIPMENT.
- 2. LIGHTS IN TR ROOM SHALL BE CONTROLLED BY LOW VOLTAGE CEILING OCCUPANCY SENSOR AND LOW VOLTAGE WALL SWITCH. LIGHTS SHALL AUTOMATICALLY TURN ON TO 50% WITH MANUAL TO 100%. THE LIGHTS SHALL AUTOMATICALLY TURN ALL OFF AFTER 15 MINUTES OF NO DETECTION. (NO MANUAL OFF)

KEYED NOTES

1 STORAGE 0001 - NEW

Scale: 1/4" = 1'

Revisions:		Date:	CONSULTANT		PROJECT MANAGEMENT			Construction and Facilities Management	Drawing Title ENLARGED FLOOR PLANS - BASEMENT Approved: Project Director	Phase 100% CONSTRUCTION DOCUMENTS FULLY SPRINKLERED	Project Title CINCINNATI VAMC EHRM INFRASTRUCTURE UPGRADES		Project Number 539-21-701	
			 6 SOUTH OLD ORCHARD WEBSTER GROVES, MO. 63119 T: 314.918.8383 F: 314.918.1766		 C O M P A N Y 8718 Botts Lane San Antonio, Texas 78217 www.hfscorporation.com Phone: (210) 816-4784 Fax: (210) 881-6808 jbianco@hfscorporation.com						Location 3200 VINE ST., CINCINNATI, OH		Building Number C2	
								U.S. Department of Veterans Affairs			Issue Date 04-MAY-2022	Checked BKM	Drawn CB	Drawing Number EL-420-C.2.B

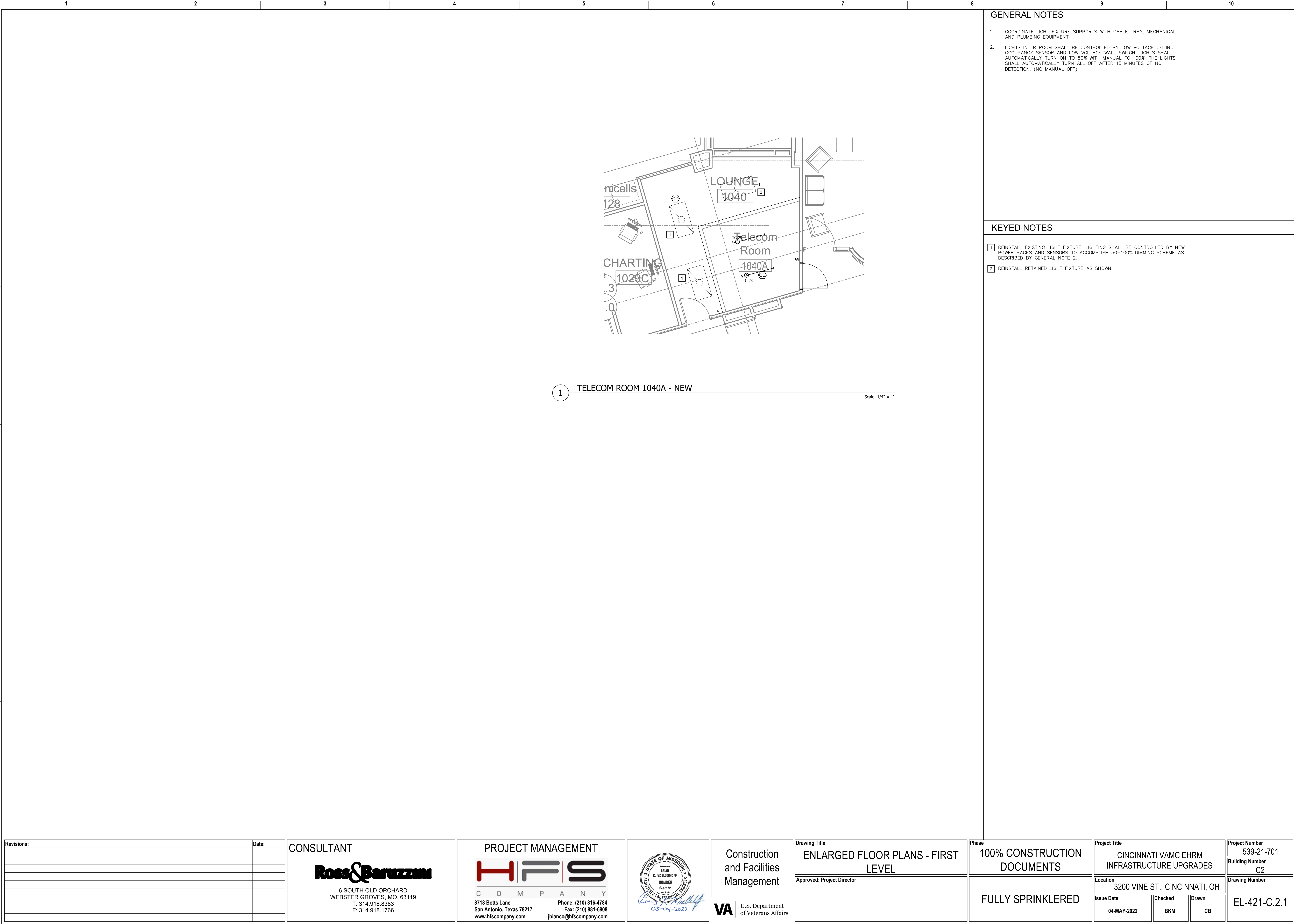

GENERAL NOTES

- COORDINATE LIGHT FIXTURE SUPPORTS WITH CABLE TRAY, MECHANICAL AND PLUMBING EQUIPMENT.
- LIGHTS IN TR ROOM SHALL BE CONTROLLED BY LOW VOLTAGE CEILING OCCUPANCY SENSOR AND LOW VOLTAGE WALL SWITCH. LIGHTS SHALL AUTOMATICALLY TURN ON TO 50% WITH MANUAL TO 100% THE LIGHTS SHALL AUTOMATICALLY TURN ALL OFF AFTER 15 MINUTES OF NO DETECTION. (NO MANUAL OFF)

KEYED NOTES

- REINSTALL EXISTING LIGHT FIXTURE, LIGHTING SHALL BE CONTROLLED BY NEW POWER PACKS AND SENSORS TO ACCOMPLISH 50-100% DIMMING SCHEME AS DESCRIBED BY GENERAL NOTE 2.
- REINSTALL RETAINED LIGHT FIXTURE AS SHOWN.

1 TELECOM ROOM 1040A - NEW

Scale: 1/4" = 1'

Revisions:	Date:

CONSULTANT



6 SOUTH OLD ORCHARD
WEBSTER GROVES, MO. 63119
T: 314.918.8383
F: 314.918.1766

PROJECT MANAGEMENT



C O M P A N Y

8718 Botts Lane
San Antonio, Texas 78217
www.hfscorporation.com

Phone: (210) 816-4784
Fax: (210) 881-6808
jbianco@hfscorporation.com

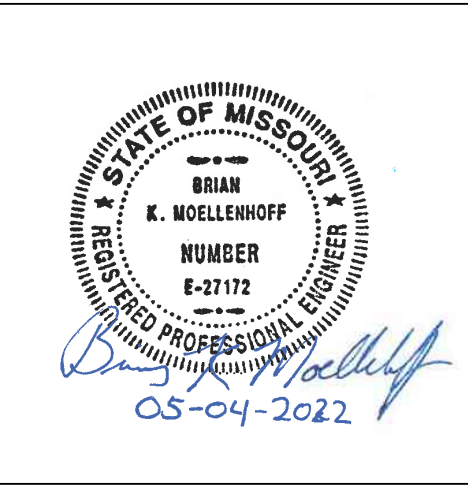

Construction
and Facilities
Management

 U.S. Department
of Veterans Affairs

Drawing Title

ENLARGED FLOOR PLANS - FIRST
LEVEL

Approved: Project Director

Phase

100% CONSTRUCTION
DOCUMENTS

FULLY SPRINKLERED

Project Title

CINCINNATI VAMC EHRM
INFRASTRUCTURE UPGRADES

Location

3200 VINE ST., CINCINNATI, OH

Issue Date

04-MAY-2022

Checked

BKM

Drawn

CB

Project Number

539-21-701

Building Number

C2

Drawing Number

EL-421-C.2.1

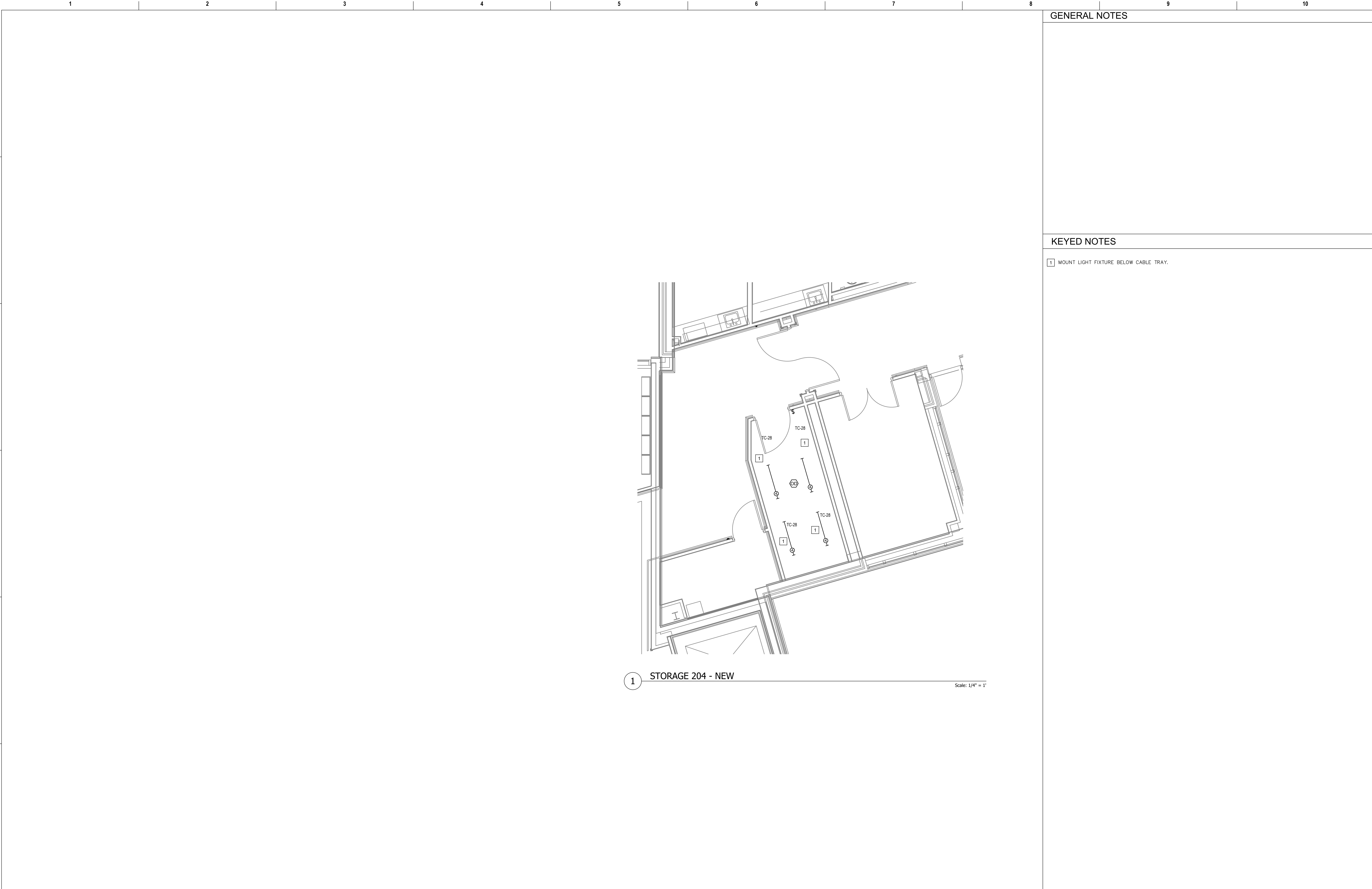

GENERAL NOTES

KEYED NOTES

1 MOUNT LIGHT FIXTURE BELOW CABLE TRAY.

Revisions:		Date:	CONSULTANT		PROJECT MANAGEMENT		Construction and Facilities Management		Drawing Title		Phase	Project Title		Project Number	
			Ross & Baruzzini		HFS		VA		ENLARGED FLOOR PLANS - SECOND LEVEL		100% CONSTRUCTION DOCUMENTS	CINCINNATI VAMC EHRM INFRASTRUCTURE UPGRADES		539-21-701	
			6 SOUTH OLD ORCHARD WEBSTER GROVES, MO. 63119 T: 314.918.8383 F: 314.918.1766		C O M P A N Y 8718 Botts Lane San Antonio, Texas 78217 www.hfscorporation.com		U.S. Department of Veterans Affairs		Approved: Project Director		FULLY SPRINKLERED	3200 VINE ST., CINCINNATI, OH		Building Number C2	
												Issue Date 04-MAY-2022		Checked BKM	Drawn CB
														Drawing Number EL-422-C.2.2	

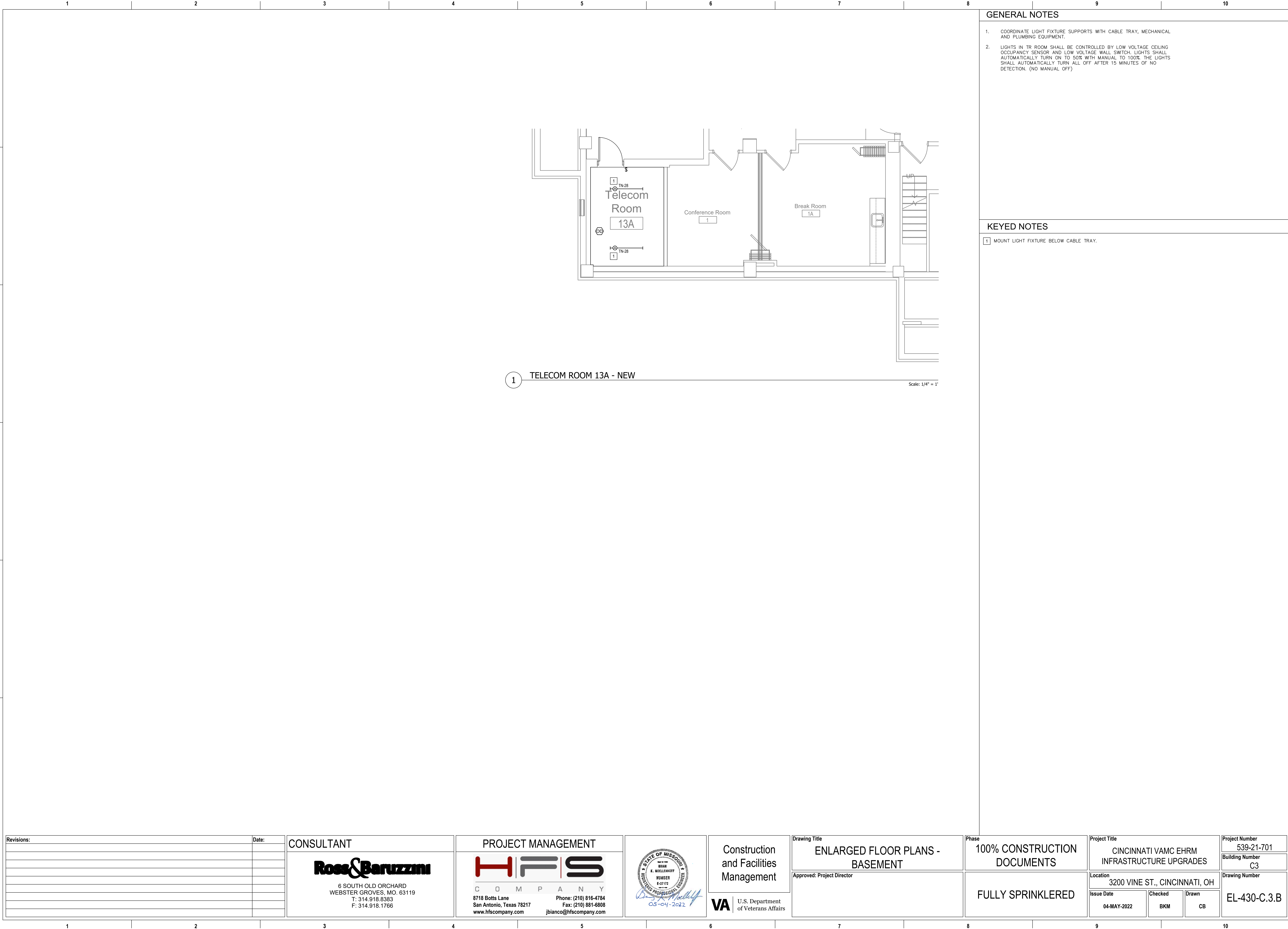

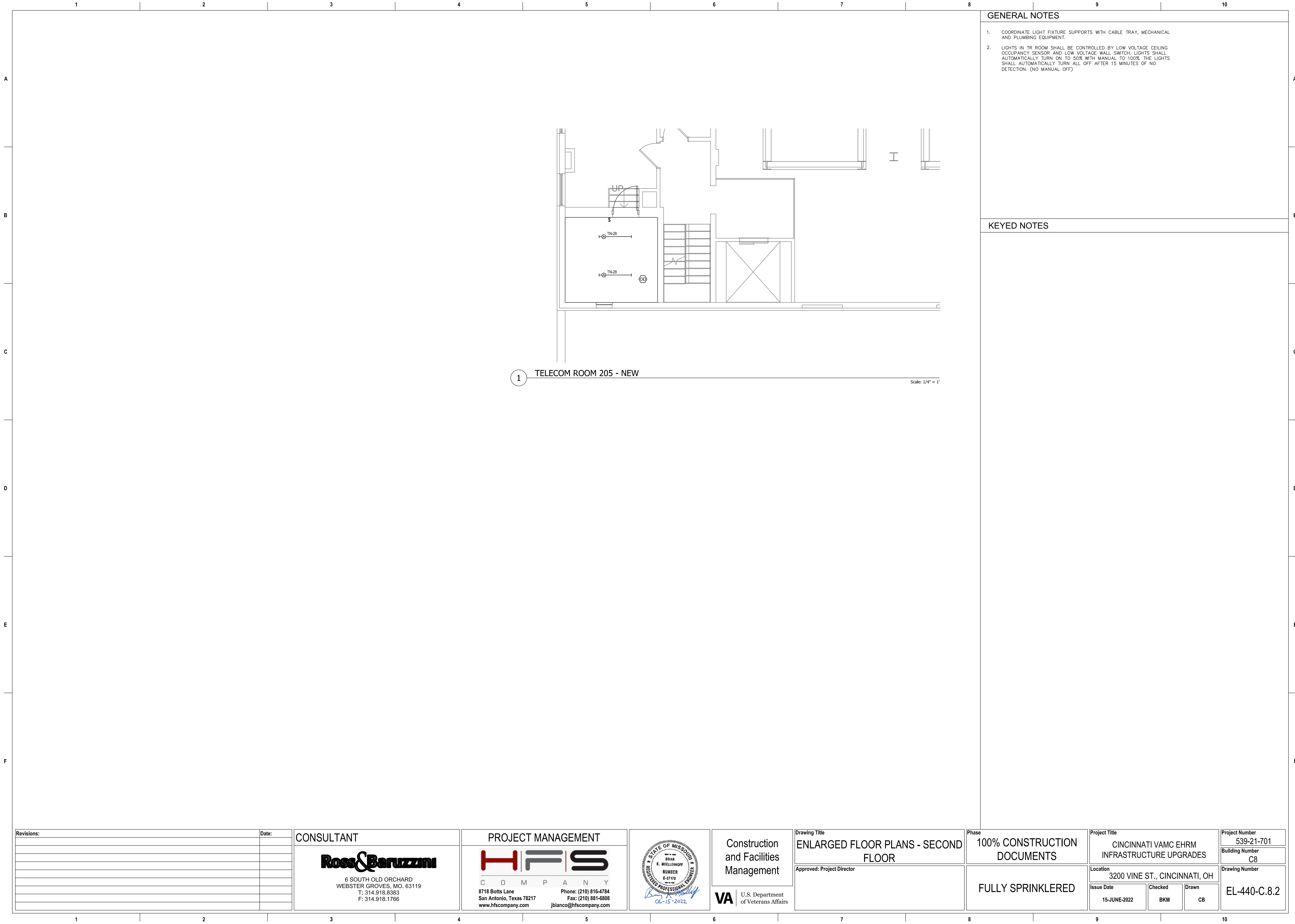

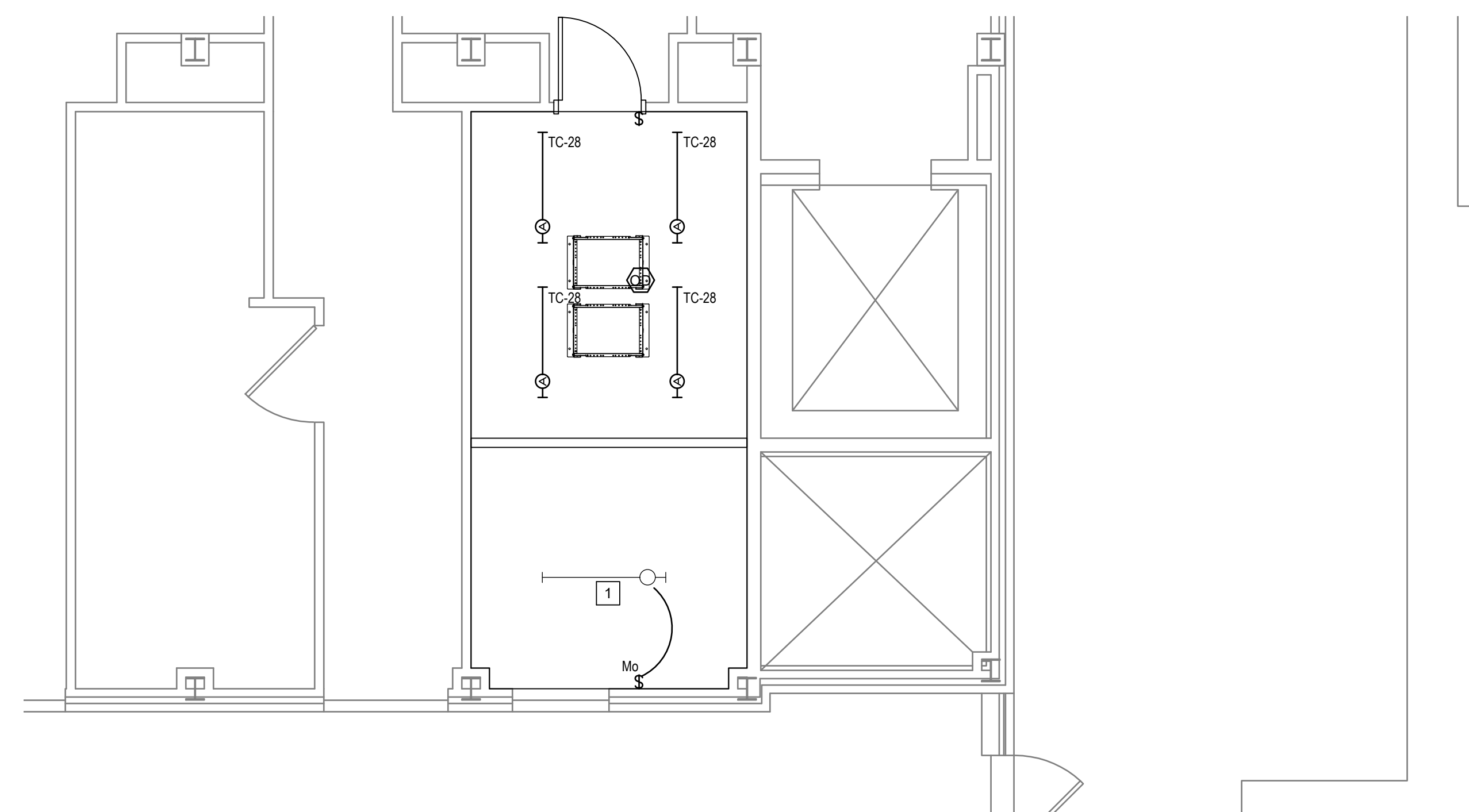

1 TELECOM ROOM 101 - NEW



Scale: $1/4" = 1'$

GENERAL NOTES

1. COORDINATE LIGHT FIXTURE SUPPORTS WITH CABLE TRAY, MECHANICAL AND PLUMBING EQUIPMENT.
2. LIGHTS IN TR ROOM SHALL BE CONTROLLED BY LOW VOLTAGE CEILING OCCUPANCY SENSOR AND LOW VOLTAGE WALL SWITCH. LIGHTS SHALL AUTOMATICALLY TURN ON TO 50% WITH MANUAL TO 100%. THE LIGHTS SHALL AUTOMATICALLY TURN ALL OFF AFTER 15 MINUTES OF NO DETECTION. (NO MANUAL OFF)

KEYED NOTES

- 1 REINSTALL EXISTING LIGHT FIXTURE. LIGHT FIXTURE SHALL BE CONTROLLED BY NEW OCCUPANCY SENSOR IN EXISTING BACK BOX. LIGHT FIXTURES SHALL AUTOMATICALLY TURN ON TO 50% WITH MANUAL TO 100%. LIGHTS SHALL ONLY TURN OFF WITH 15 MINUTE VACANCY.

Revisions:	Date:	CONSULTANT	PROJECT MANAGEMENT		Construction and Facilities Management	Drawing Title	Phase	Project Title	Project Number	
		 6 SOUTH OLD ORCHARD WEBSTER GROVES, MO. 63119 T: 314-918-8389 F: 314-918-1766 www.hfscompany.com	 C I N C I N N A T I 817 Botts Lane San Antonio, Texas 78217 www.hfscompany.com Phone: (210) 816-4784 Fax: (210) 881-6808 jbianco@hfscompany.com			ENLARGED FLOOR PLANS - FIRST FLOOR	100% CONSTRUCTION DOCUMENTS	CINCINNATI VAMC EHRM INFRASTRUCTURE UPGRADES	539-21-701	
						Approved: Project Director		Location	Drawing Number	
							FULLY SPRINKLERED	3200 VINE ST., CINCINNATI, OH		
								Issue Date	Checked	Drawn
								04-MAY-2022	BKM	CB
										EL-450-C.15.1

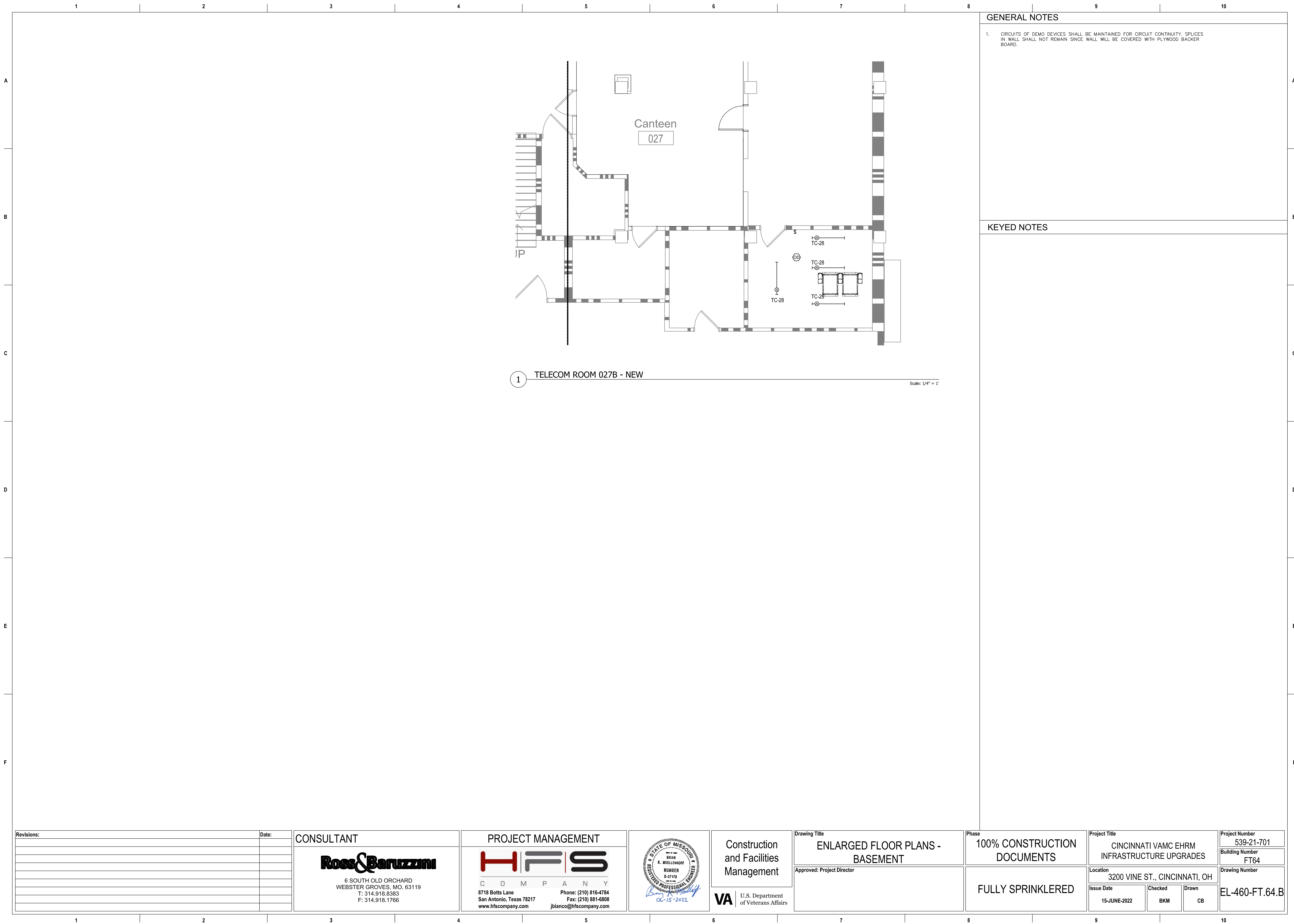

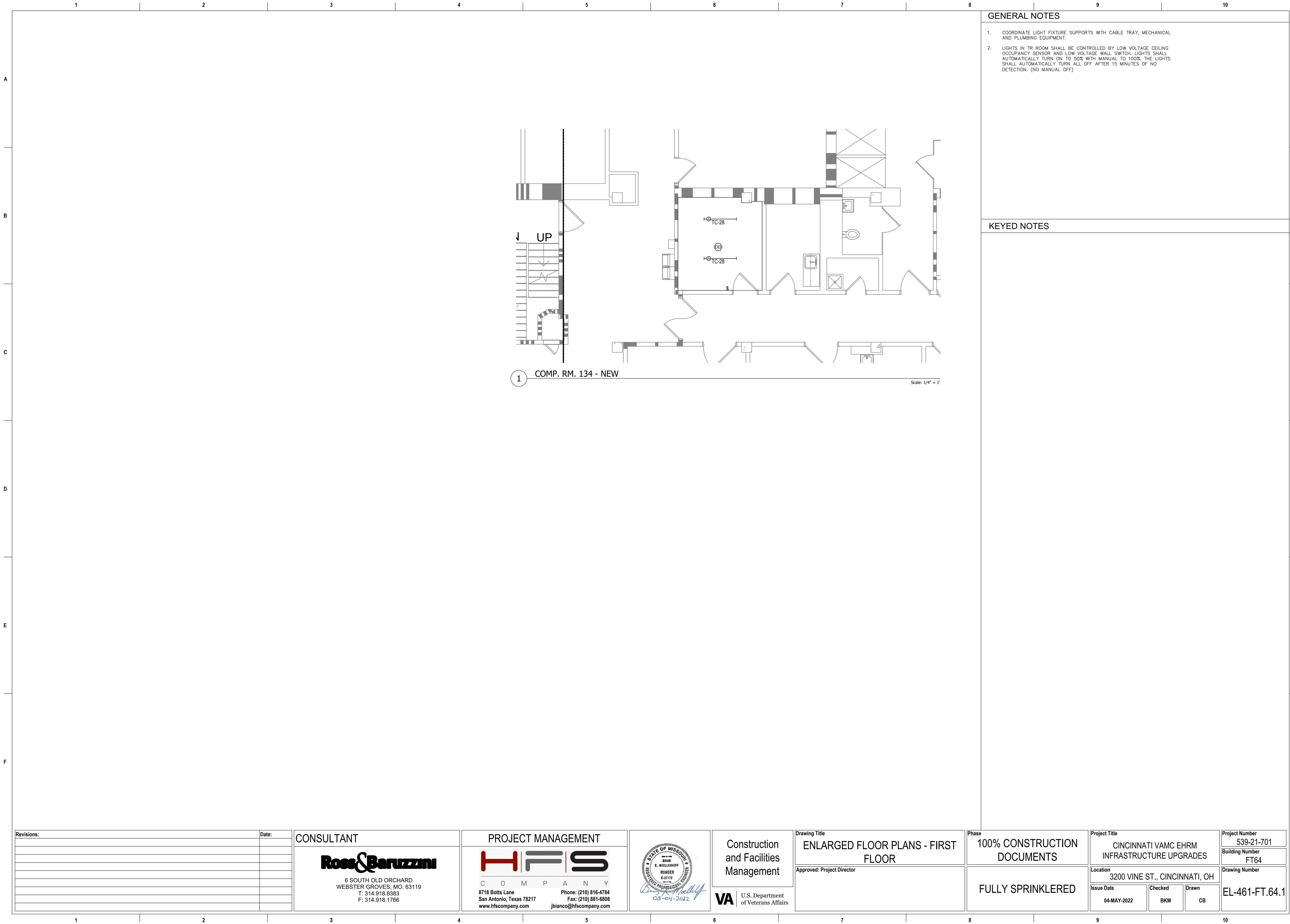

GENERAL NOTES

- 1. COORDINATE LIGHT FIXTURE SUPPORTS WITH CABLE TRAY, MECHANICAL AND PLUMBING EQUIPMENT.
- 2. LIGHTS IN TR ROOM SHALL BE CONTROLLED BY LOW VOLTAGE CEILING OCCUPANCY SENSOR AND LOW VOLTAGE WALL SWITCH. LIGHTS SHALL AUTOMATICALLY TURN ON TO 50% WITH MANUAL TO 100% THE LIGHTS SHALL AUTOMATICALLY TURN ALL OFF AFTER 15 MINUTES OF NO DETECTION. (NO MANUAL OFF)

KEYED NOTES

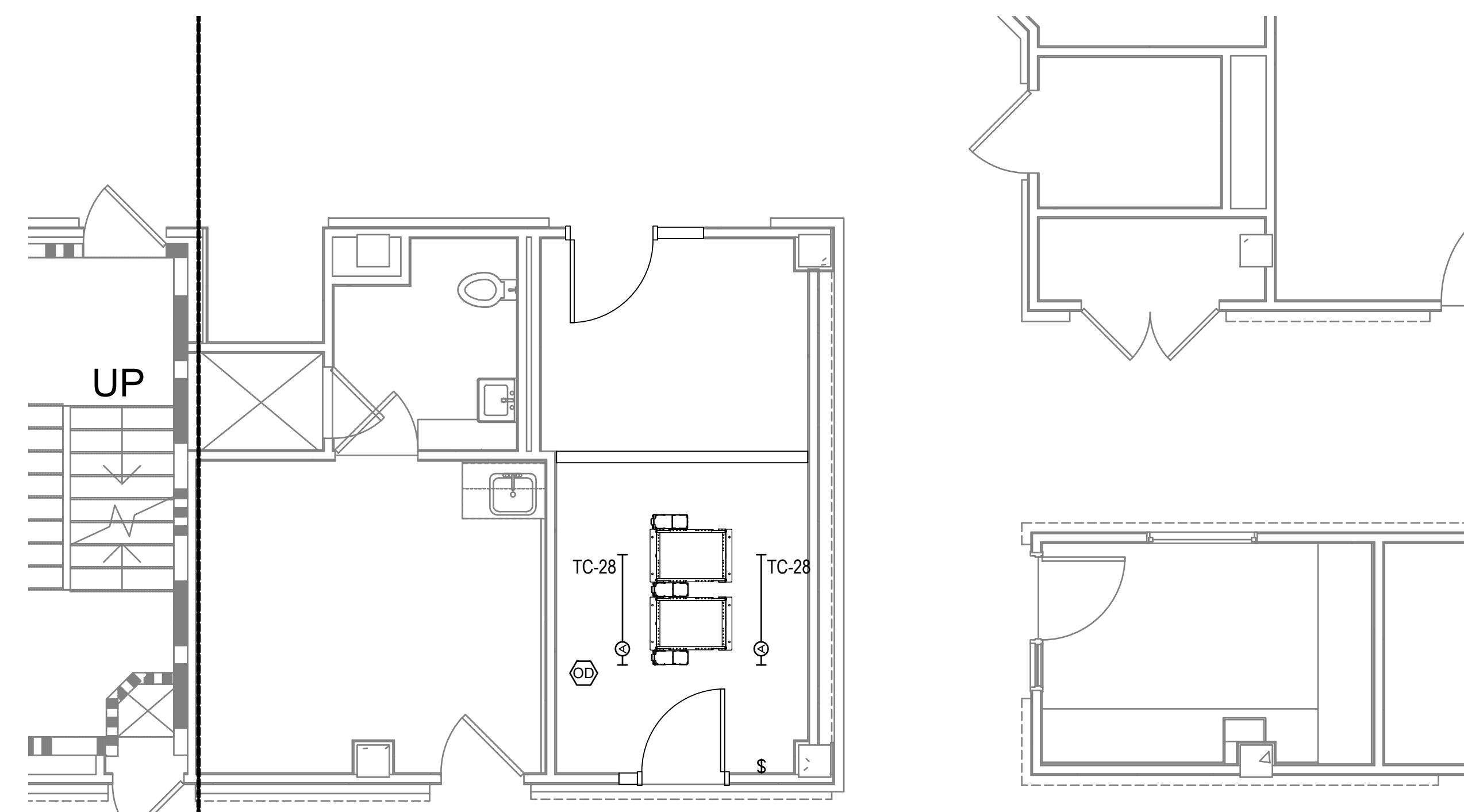

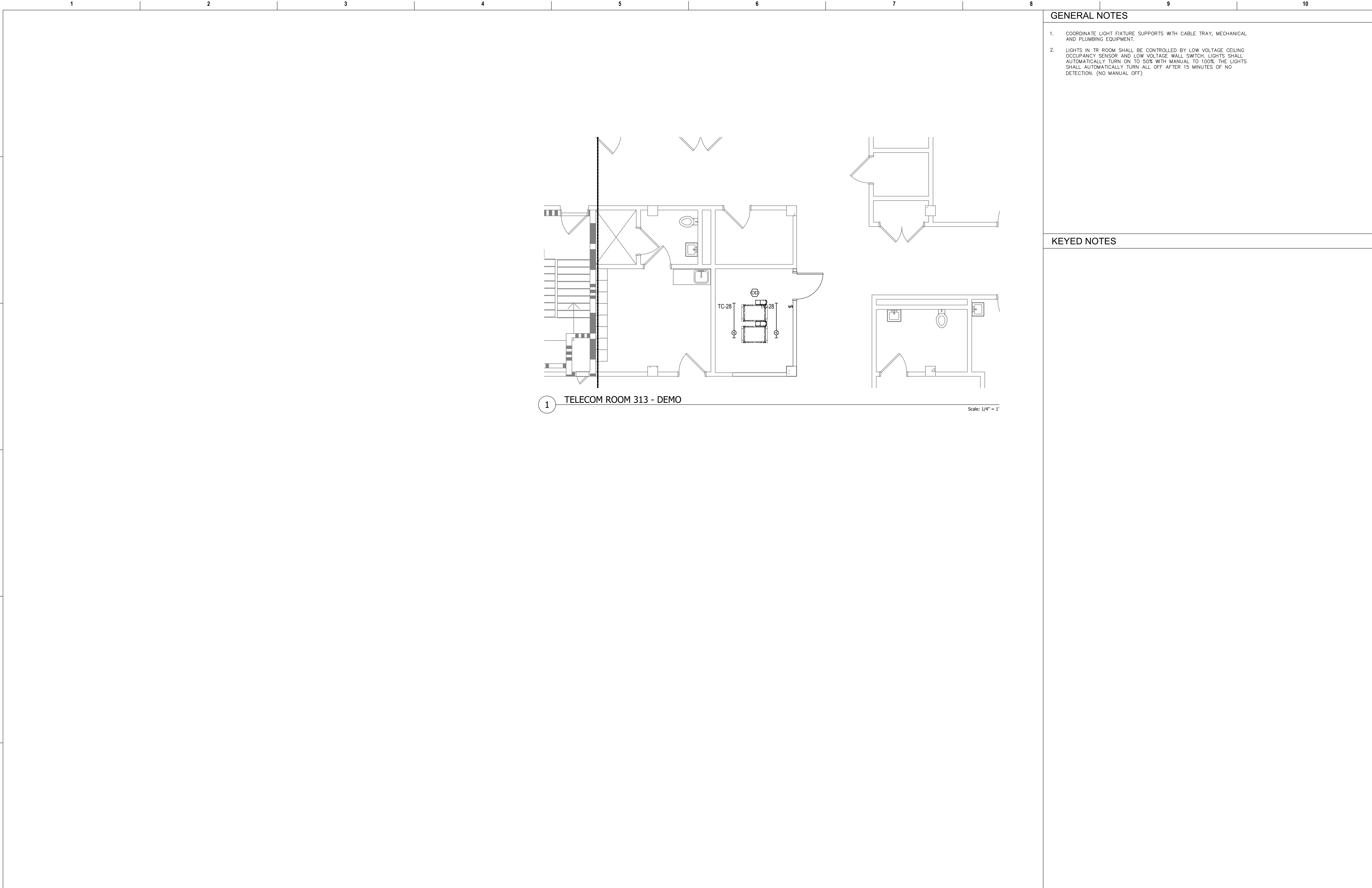

GENERAL NOTES

- 1. COORDINATE LIGHT FIXTURE SUPPORTS WITH CABLE TRAY, MECHANICAL AND PLUMBING EQUIPMENT.
- 2. LIGHTS IN TR ROOM SHALL BE CONTROLLED BY LOW VOLTAGE CEILING OCCUPANCY SENSOR AND LOW VOLTAGE WALL SWITCH. LIGHTS SHALL AUTOMATICALLY TURN ON TO 50% WITH MANUAL TO 100% THE LIGHTS SHALL AUTOMATICALLY TURN ALL OFF AFTER 15 MINUTES OF NO DETECTION. (NO MANUAL OFF)

KEYED NOTES

Revisions:	Date:	CONSULTANT	PROJECT MANAGEMENT			Construction and Facilities Management	Drawing Title	Phase	Project Title	Project Number			
							ENLARGED FLOOR PLANS - THIRD FLOOR	100% CONSTRUCTION DOCUMENTS	CINCINNATI VAMC EHRM INFRASTRUCTURE UPGRADES	539-21-701			
							Approved: Project Director	FULLY SPRINKLERED	3200 VINE ST., CINCINNATI, OH	Building Number 64			
											Issue Date 04-MAY-2022	Checked BKM	Drawn CB
									Drawing Number EL-463-FT.64.3				

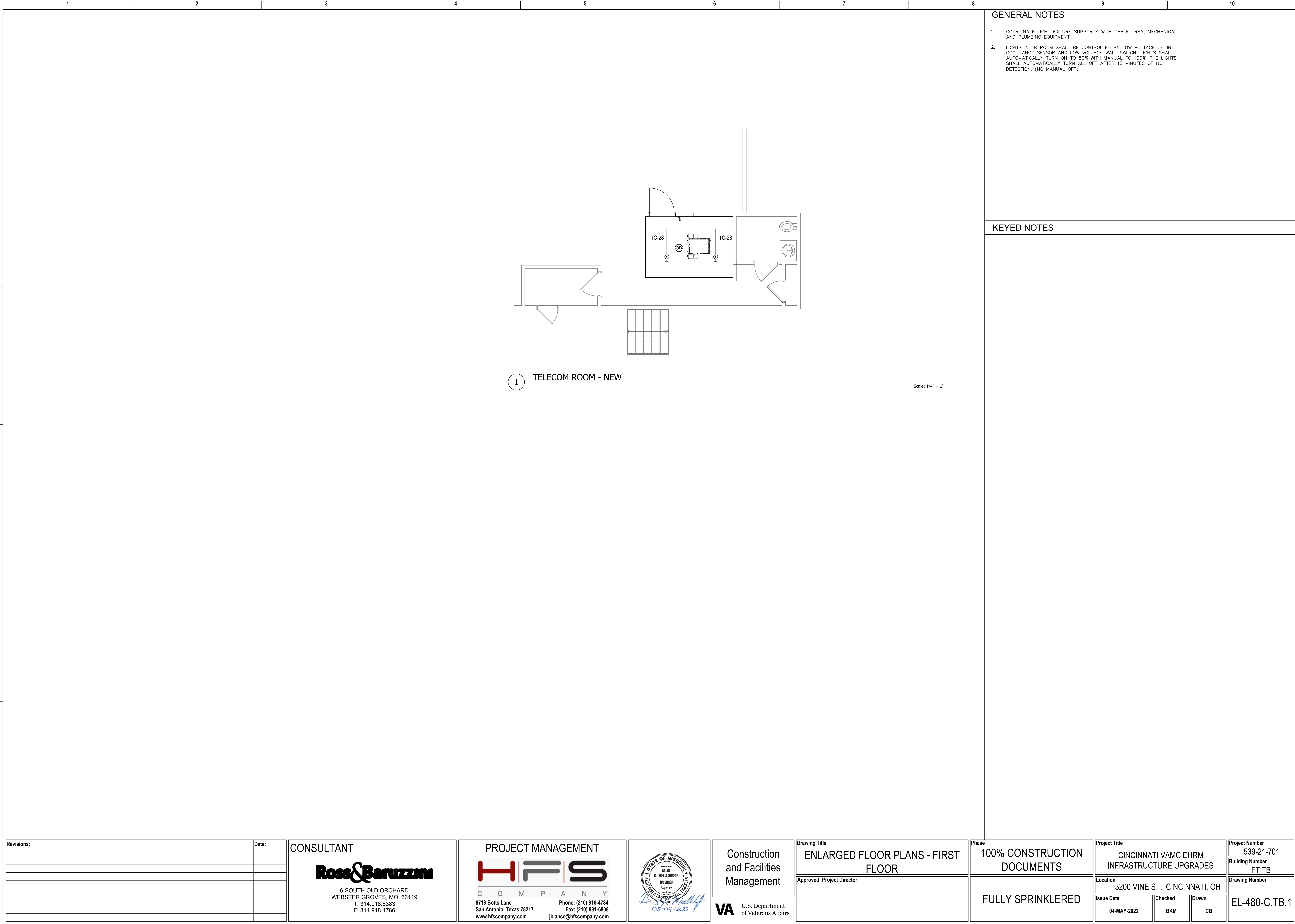

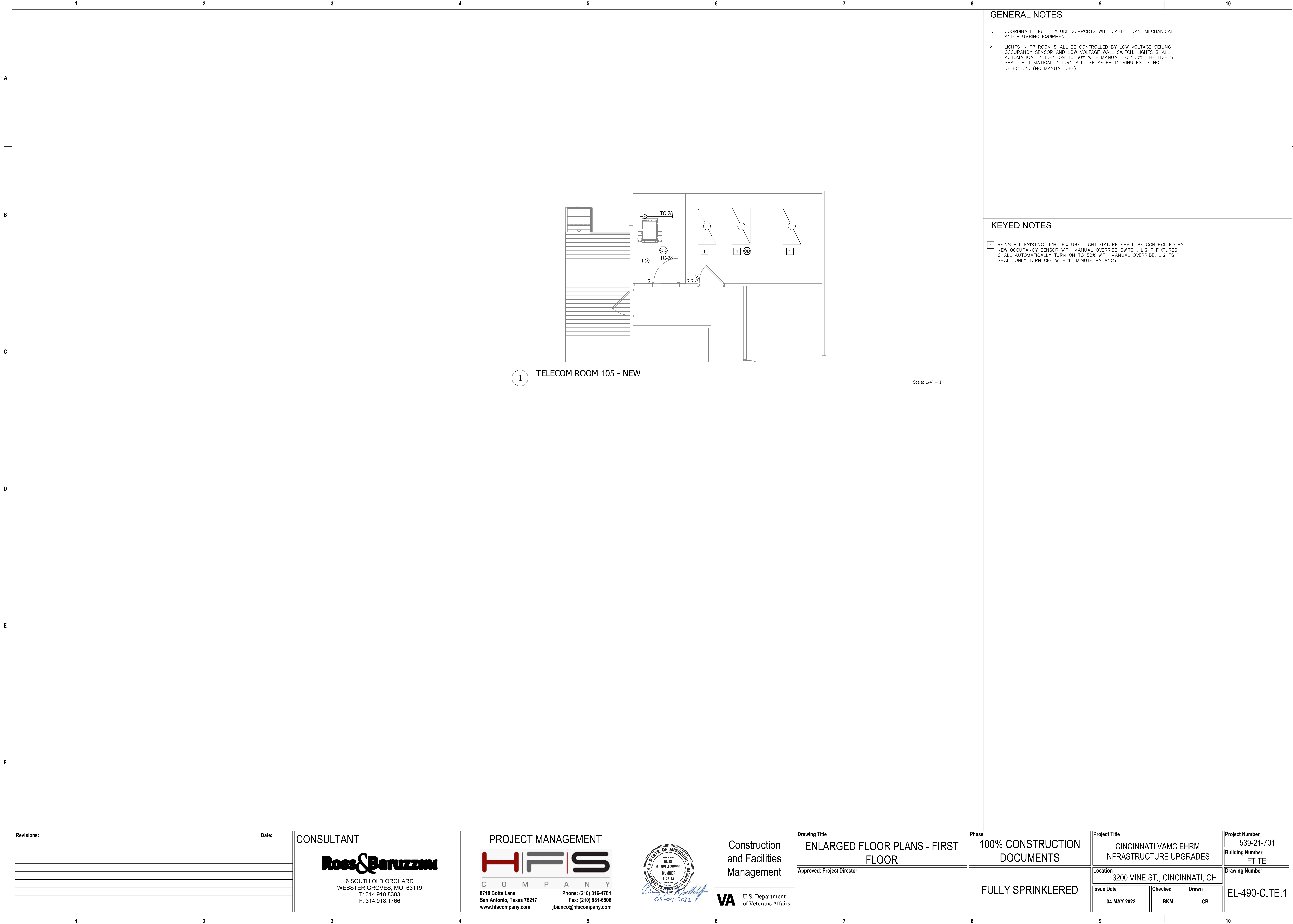

GENERAL NOTES

- 1. COORDINATE LIGHT FIXTURE SUPPORTS WITH CABLE TRAY, MECHANICAL AND PLUMBING EQUIPMENT.
- 2. LIGHTS IN TR ROOM SHALL BE CONTROLLED BY LOW VOLTAGE CEILING OCCUPANCY SENSOR AND LOW VOLTAGE WALL SWITCH. LIGHTS SHALL AUTOMATICALLY TURN ON TO 50% WITH MANUAL TO 100%. THE LIGHTS SHALL AUTOMATICALLY TURN ALL OFF AFTER 15 MINUTES OF NO DETECTION. (NO MANUAL OFF)

KEYED NOTES

- 1 REINSTALL EXISTING LIGHT FIXTURE. LIGHT FIXTURE SHALL BE CONTROLLED BY NEW OCCUPANCY SENSOR WITH MANUAL OVERRIDE SWITCH. LIGHT FIXTURES SHALL AUTOMATICALLY TURN ON TO 50% WITH MANUAL OVERRIDE. LIGHTS SHALL ONLY TURN OFF WITH 15 MINUTE VACANCY.

Revisions:		Date:	CONSULTANT		PROJECT MANAGEMENT		<div><div><div>STATE OF MISSOURI BRIAN K. MOELLENDORFF REGISTERED PROFESSIONAL ENGINEER E-27172 05-04-2022</div></div><div>VAU.S. Department of Veterans Affairs</div></div>		Drawing Title		Phase		Project Title		Project Number	
			<div><div><div>Ross & Baruzzini</div><div>6 SOUTH OLD ORCHARD WEBSTER GROVES, MO. 63119 T: 314.918.8383 F: 314.918.1766</div></div><div><div>HFS</div><div>C O M P A N Y 8718 Botts Lane Phone: (210) 816-4784 San Antonio, Texas 78217 Fax: (210) 881-6808 www.hfscorporation.com jbianco@hfscorporation.com</div></div></div>		<div><div>ENLARGED FLOOR PLANS - FIRST FLOOR</div><div>Approved: Project Director</div></div>		<div><div>100% CONSTRUCTION DOCUMENTS</div><div>FULLY SPRINKLERED</div></div>		<div><div>CINCINNATI VAMC EHRM INFRASTRUCTURE UPGRADES</div><div>Location 3200 VINE ST., CINCINNATI, OH</div><div><div>Issue Date 04-MAY-2022</div><div>Checked BKM</div><div>Drawn CB</div></div></div>		<div><div>539-21-701</div><div>Building Number FT TE</div><div>Drawing Number EL-490-C.TE.1</div></div>					

KEYED NOTES



4

Top View Dimensions:

- Top: 17mm
- Left: 2.52
- Right: 38" [965mm]
- Bottom: 46" [1170mm]

Labels:

- Top: Ring Board off Embossments
- Right: Hole for Trigger
- Far Right: 2.63 (26) 2.58 (25.8)



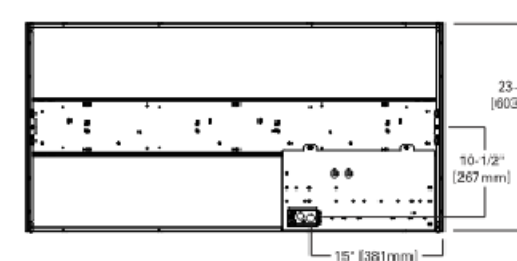

Round Lens

Side View Dimensions:



- Top: 1.16 (28mm)
- Right: 3.11" (80mm)
- Bottom: 2.91" (74mm)
- Bottom: 2"

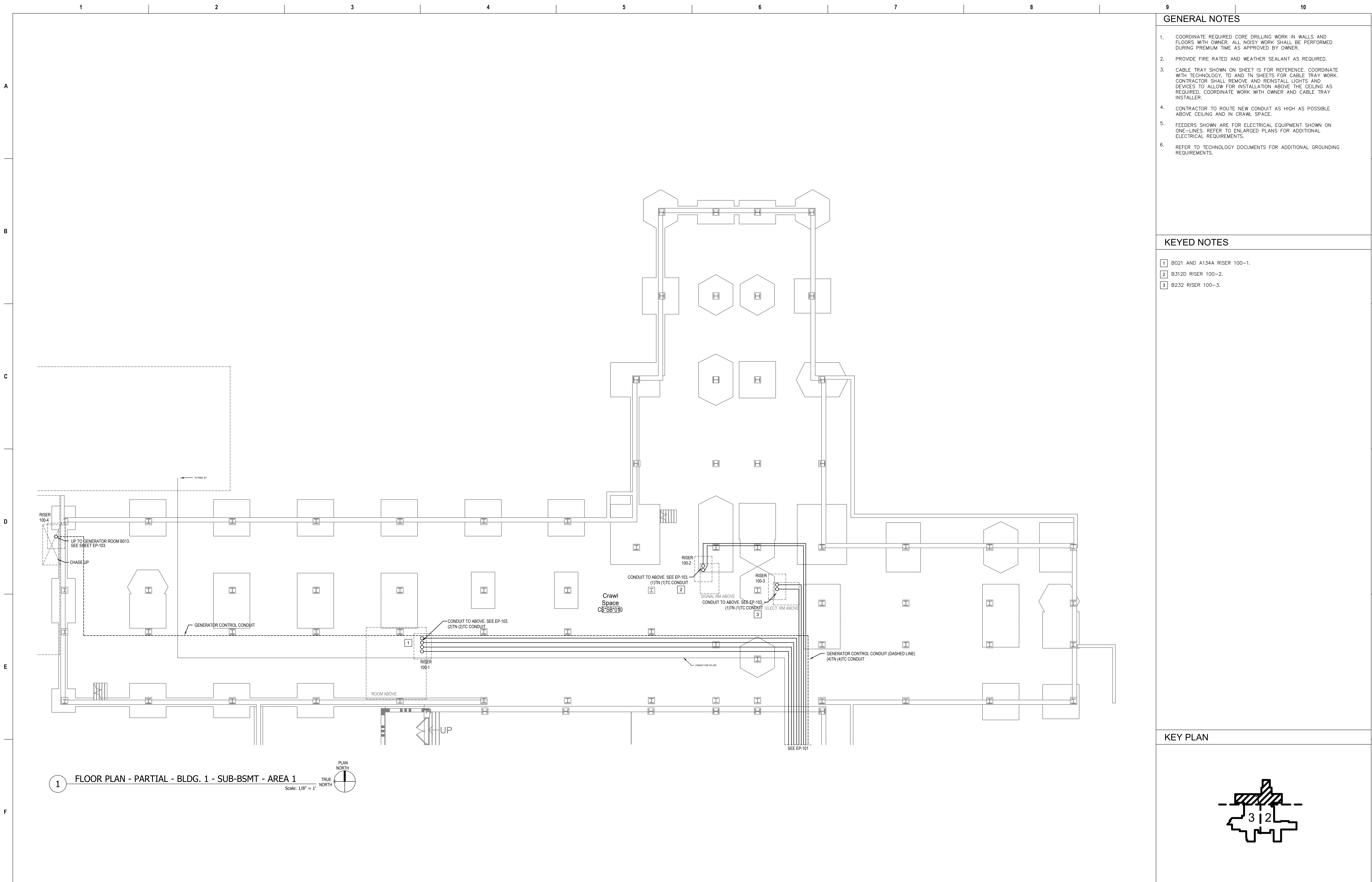

LENGTH OF FIXTURE:	2 FT X 4 FT	
<u>HOUSING:</u>	DIE-FORMED COLD ROLLED STEEL, WITH FULL LENGTH STRIPPERS, UNICOBY END PLATES ATTACHED WITH INTERLOCKING TABS AND SCREWS. REINFORCED SIDE FLANGES.	
<u>LENS:</u>	RIBBED ACRYLIC FROSTED LENS STANDARD.	
<u>ELECTRONICS:</u>	LED SYSTEM WITH ELECTRICAL DRIVER. EMERGENCY BATTERY PACK.	
<u>LUMEN OUTPUT:</u>	3600	
<u>COLOR:</u>	4000K, 80 CRI	
<u>VOLTAGE:</u>	120V	
<u>WATTAGE:</u>	27	
<u>FINISH:</u>	IRON PHOSPHATE PRETREATMENT, 90% REFLECTIVE MATTE WHITE ENAMEL FINISH.	

Revisions:	Date:	CONSULTANT	PROJECT MANAGEMENT		Construction and Facilities Management  U.S. Department of Veterans Affairs	Drawing Title	Phase	Project Title	Project Number
		 6 SOUTH OLD ORCHARD WEBSTER GROVES, MO. 63119 T: 314.918.6363 F: 314.918.1766 www.hfscompany.com	 C O M P A N Y 8718 Botts Lane San Antonio, Texas 78217 jbianco@hfscompany.com			LIGHT FIXTURE DESCRIPTIONS Approved: Project Director	100% CONSTRUCTION DOCUMENTS FULLY SPRINKLERED	CINCINNATI VAMC EHRM INFRASTRUCTURE UPGRADES Location 3200 VINE ST., CINCINNATI, OH Issue Date 15-JUNE-2022 Checked BKM Drawn CB	539-21-701 Building Number Drawing Number EL-500



Revisions:		Date:	CONSULTANT		PROJECT MANAGEMENT				Construction and Facilities Management		Drawing Title		Phase		Project Title			Project Number	
											FLOOR PLAN - PARTIAL - BLDG. 1 - SUB-BSMT - AREA 1		100% CONSTRUCTION DOCUMENTS		CINCINNATI VAMC EHRM INFRASTRUCTURE UPGRADES			539-21-701	
			6 SOUTH OLD ORCHARD WEBSTER GROVES, MO. 63119 T: 314.918.8383 F: 314.918.1766		C O M P A N Y 8718 Botts Lane San Antonio, Texas 78217 www.hfscorporation.com		Phone: (210) 816-4784 Fax: (210) 881-6808 jbianco@hfscompany.com				Approved: Project Director				3200 VINE ST., CINCINNATI, OH			Building Number C1	
													FULLY SPRINKLERED		Issue Date 04-MAY-2022			Checked BKM	
															Drawn CB			Drawing Number EP-100-C.1.SB	

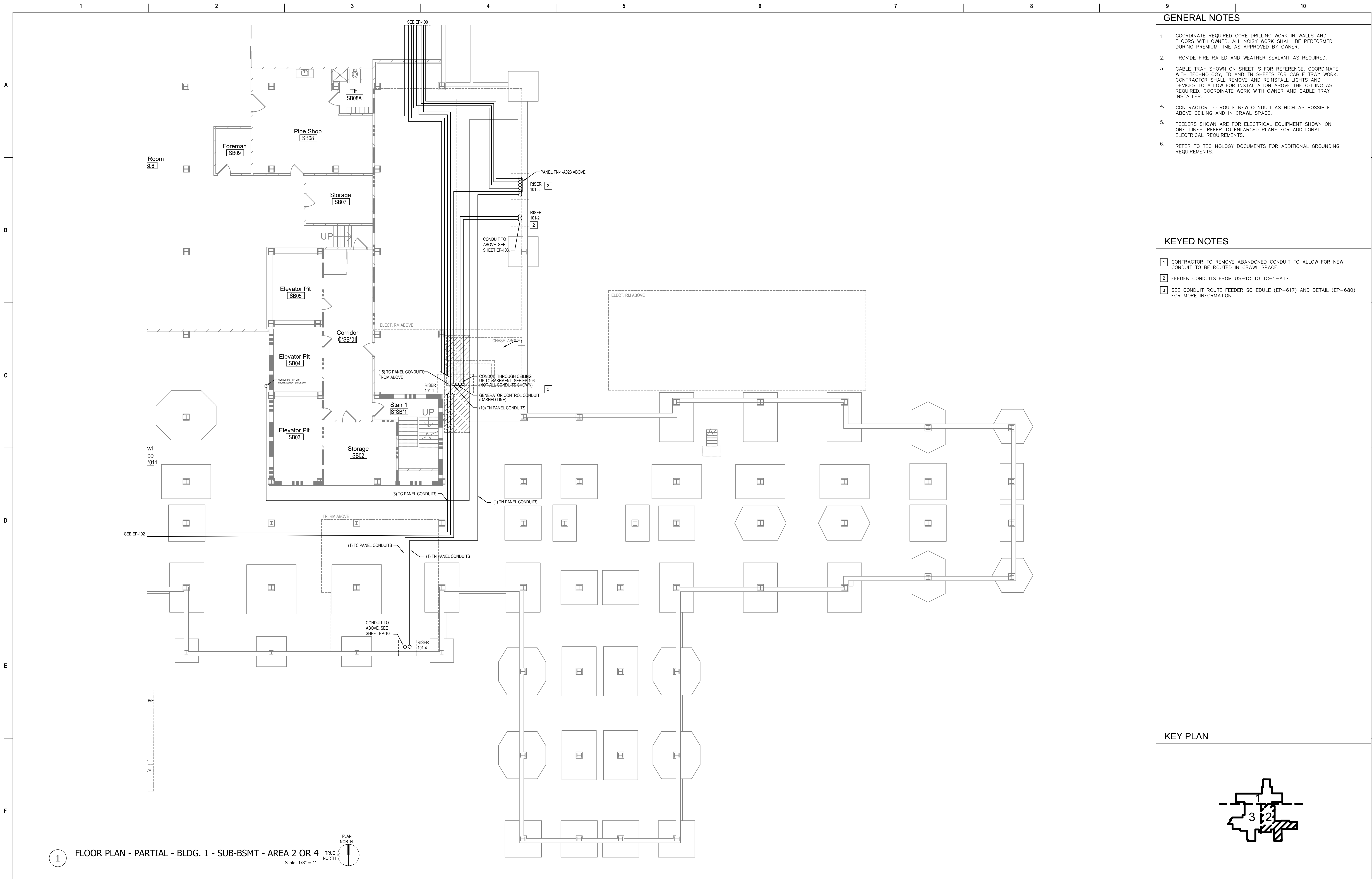

1 FLOOR PLAN - PARTIAL - BLDG. 1 - SUB-BSMT - AREA 2 OR 4
Scale: 1/8" = 1'

GENERAL NOTES

- COORDINATE REQUIRED CORE DRILLING WORK IN WALLS AND FLOORS WITH OWNER. ALL NOISY WORK SHALL BE PERFORMED DURING PREMIUM TIME AS APPROVED BY OWNER.
- PROVIDE FIRE RATED AND WEATHER SEALANT AS REQUIRED.
- CABLE TRAY SHOWN ON SHEET IS FOR REFERENCE. COORDINATE WITH TECHNOLOGY, ID AND TN SHEETS FOR CABLE TRAY WORK. CONTRACTOR SHALL REMOVE AND REINSTALL LIGHTS AND DEVICES TO ALLOW FOR INSTALLATION ABOVE THE CEILING AS REQUIRED. COORDINATE WORK WITH OWNER AND CABLE TRAY INSTALLER.
- CONTRACTOR TO ROUTE NEW CONDUIT AS HIGH AS POSSIBLE ABOVE CEILING AND IN CRAWL SPACE.
- FEEDERS SHOWN ARE FOR ELECTRICAL EQUIPMENT SHOWN ON ONE-LINES. REFER TO ENLARGED PLANS FOR ADDITIONAL ELECTRICAL REQUIREMENTS.
- REFER TO TECHNOLOGY DOCUMENTS FOR ADDITIONAL GROUNDING REQUIREMENTS.

KEYED NOTES

- CONTRACTOR TO REMOVE ABANDONED CONDUIT TO ALLOW FOR NEW CONDUIT TO BE ROUTED IN CRAWL SPACE.
- FEEDER CONDUITS FROM US-1C TO TC-1-ATS.
- SEE CONDUIT ROUTE FEEDER SCHEDULE (EP-617) AND DETAIL (EP-680) FOR MORE INFORMATION.

KEY PLAN

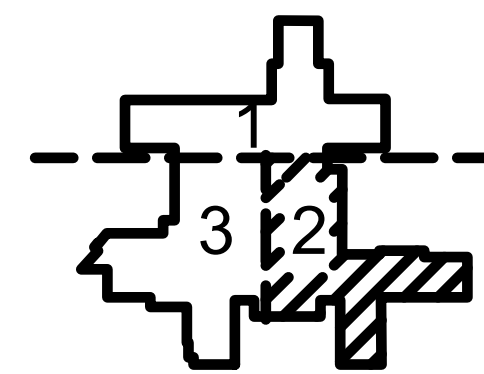

Revisions:		Date:	CONSULTANT		PROJECT MANAGEMENT		Drawing Title		Phase		Project Title		Project Number	
			Ross & Baruzzini		HFS		FLOOR PLAN - PARTIAL - BLDG. 1 - SUB-BSMT - AREA 2		100% CONSTRUCTION DOCUMENTS		CINCINNATI VAMC EHRM INFRASTRUCTURE UPGRADES		539-21-701	
			6 SOUTH OLD ORCHARD WEBSTER GROVES, MO. 63119 T: 314.918.8383 F: 314.918.1766		8718 Botts Lane San Antonio, Texas 78217 www.hfscorporation.com		Approved: Project Director		FULLY SPRINKLERED		Location 3200 VINE ST., CINCINNATI, OH		Building Number C1	
											Issue Date 04-MAY-2022		Checked BKM	
											Drawn CB		Drawing Number EP-101-C.1.SB	

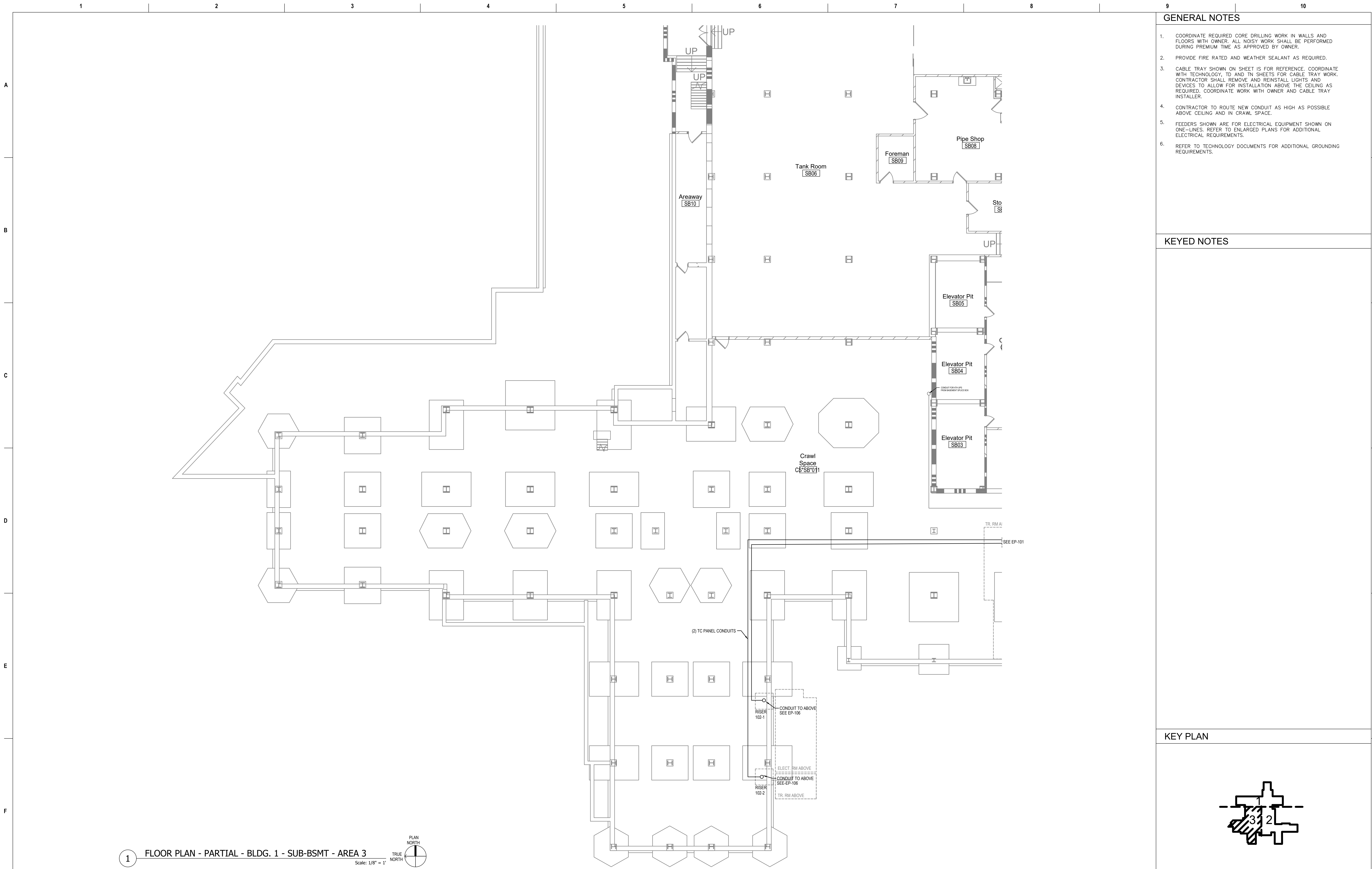





GENERAL NOTES

- COORDINATE REQUIRED CORE DRILLING WORK IN WALLS AND FLOORS WITH OWNER. ALL NOISY WORK SHALL BE PERFORMED DURING PREMIUM TIME AS APPROVED BY OWNER.
- PROVIDE FIRE RATED AND WEATHER SEALANT AS REQUIRED.
- CABLE TRAY SHOWN ON SHEET IS FOR REFERENCE. COORDINATE WITH TECHNOLOGY, ID AND TN SHEETS FOR CABLE TRAY WORK. CONTRACTOR SHALL REMOVE AND REINSTALL LIGHTS AND DEVICES TO ALLOW FOR INSTALLATION ABOVE THE CEILING AS REQUIRED. COORDINATE WORK WITH OWNER AND CABLE TRAY INSTALLER.
- CONTRACTOR TO ROUTE NEW CONDUIT AS HIGH AS POSSIBLE ABOVE CEILING AND IN CRAWL SPACE.
- FEEDERS SHOWN ARE FOR ELECTRICAL EQUIPMENT SHOWN ON ONE-LINES. REFER TO ENLARGED PLANS FOR ADDITIONAL ELECTRICAL REQUIREMENTS.
- REFER TO TECHNOLOGY DOCUMENTS FOR ADDITIONAL GROUNDING REQUIREMENTS.

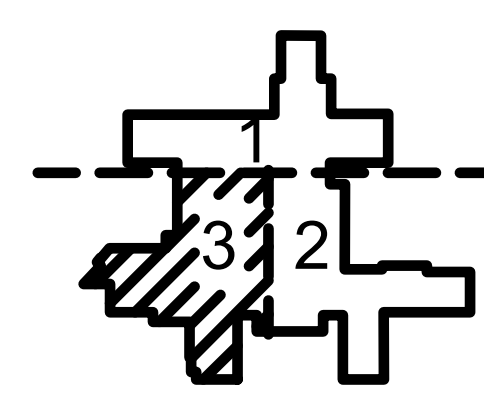
KEYED NOTES

KEY PLAN



Revisions:		Date:	CONSULTANT		PROJECT MANAGEMENT				Construction and Facilities Management		Drawing Title		Phase		Project Title		Project Number		
			 6 SOUTH OLD ORCHARD WEBSTER GROVES, MO. 63119 T: 314.918.8383 F: 314.918.1766		 C O M P A N Y 8718 Botts Lane Phone: (210) 816-4784 San Antonio, Texas 78217 Fax: (210) 881-6808 www.hfscorporation.com jbianco@hfscorporation.com				FLOOR PLAN - PARTIAL - BLDG. 1 - SUB-BSMT - AREA 3		100% CONSTRUCTION DOCUMENTS		CINCINNATI VAMC EHRM INFRASTRUCTURE UPGRADES		539-21-701				
		Building Number																	
		C1																	
		Drawing Number																	
		EP-102-C.1.SB																	
							Approved: Project Director		FULLY SPRINKLERED		Location		Issue Date		Checked		Drawn		
								3200 VINE ST., CINCINNATI, OH				04-MAY-2022		BKM		CB			

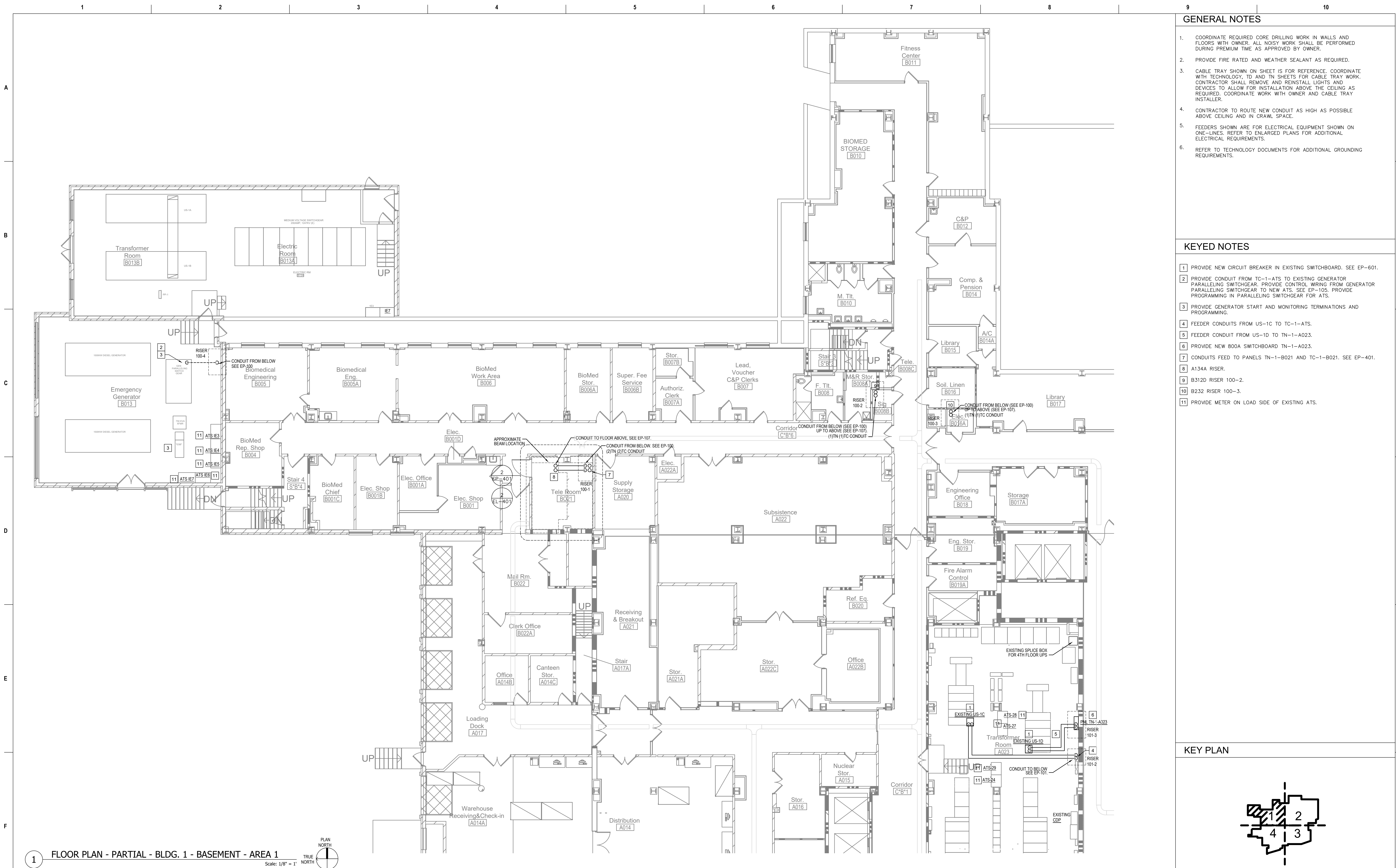

Revisions:	Date:

CONSULTANT

Ross & Baruzzini

6 SOUTH OLD ORCHARD
WEBSTER GROVES, MO. 63119
T: 314.918.8383
F: 314.918.1766

PROJECT MANAGEMENT

HFS

C O M P A N Y

8718 Botts Lane
San Antonio, Texas 78217
www.hfscorporation.com

Phone: (210) 816-4784
Fax: (210) 851-6808
jbianco@hfscorporation.com

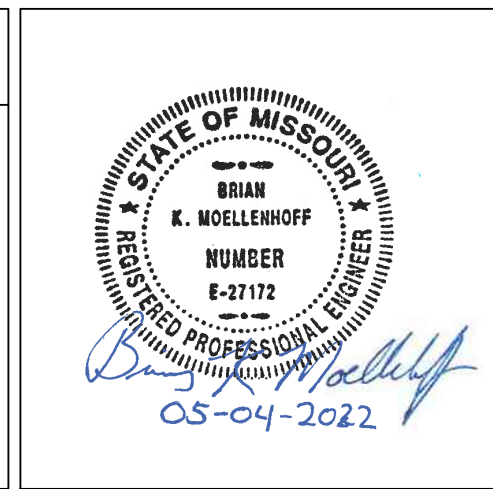

Construction
and Facilities
Management

VA U.S. Department
of Veterans Affairs

Drawing Title

FLOOR PLAN - PARTIAL - BASEMENT
- AREA 1

Approved: Project Director

Phase

100% CONSTRUCTION
DOCUMENTS

FULLY SPRINKLERED

Project Title

CINCINNATI VAMC EHRM
INFRASTRUCTURE UPGRADES

Location
3200 VINE ST., CINCINNATI, OH

Issue Date
04-MAY-2022

Checked
BKM

Drawn
CB

Project Number
539-21-701

Building Number
C1

Drawing Number
EP-103-C.1.B

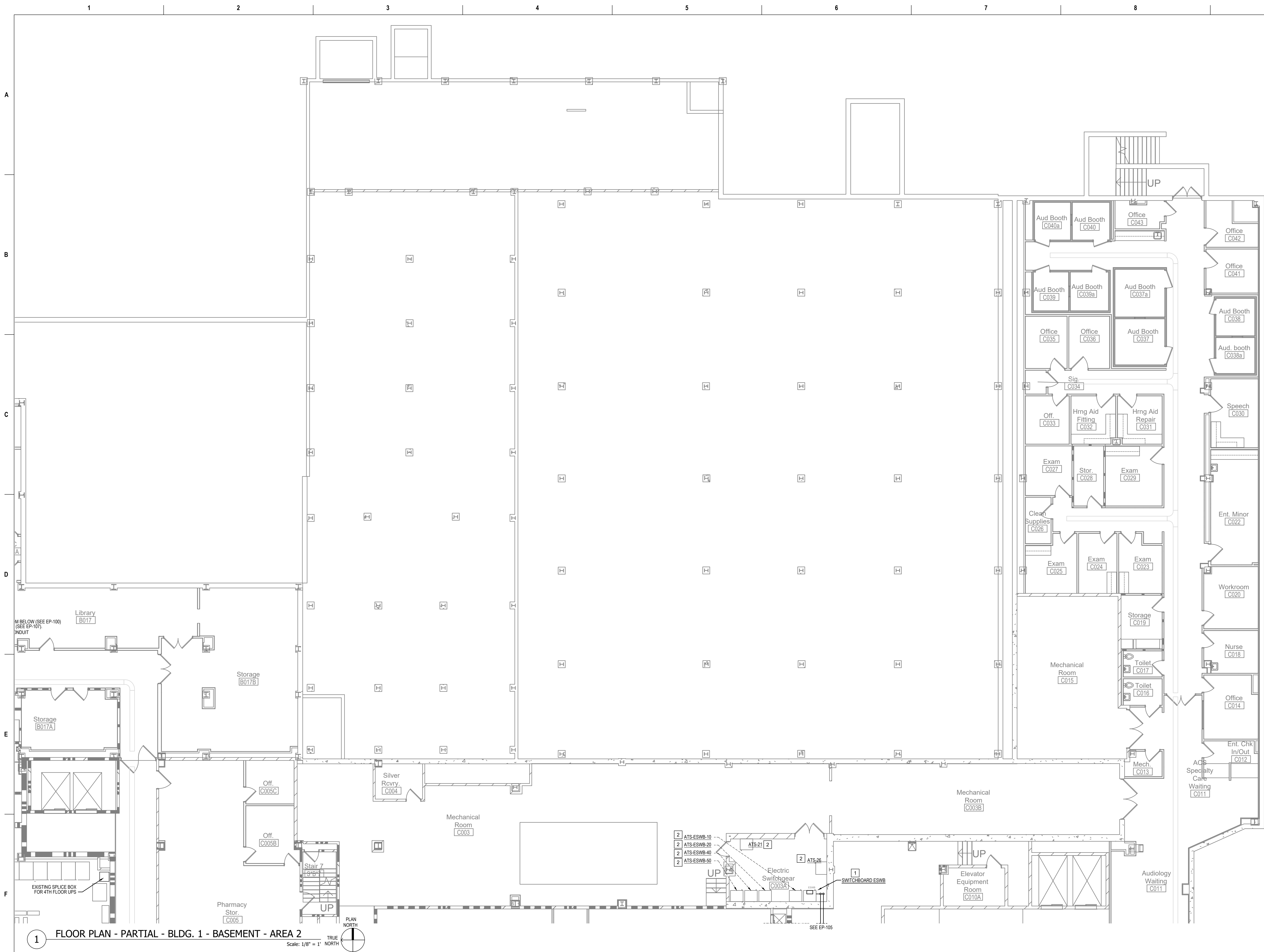

- ### GENERAL NOTES
- COORDINATE REQUIRED CORE DRILLING WORK IN WALLS AND FLOORS WITH OWNER. ALL NOISY WORK SHALL BE PERFORMED DURING PREMIUM TIME AS APPROVED BY OWNER.
 - PROVIDE FIRE RATED AND WEATHER SEALANT AS REQUIRED.
 - CABLE TRAY SHOWN ON SHEET IS FOR REFERENCE. COORDINATE WITH TECHNOLOGY, ID AND TN SHEETS FOR CABLE TRAY WORK. CONTRACTOR SHALL REMOVE AND REINSTALL LIGHTS AND DEVICES TO ALLOW FOR INSTALLATION ABOVE THE CEILING AS REQUIRED. COORDINATE WORK WITH OWNER AND CABLE TRAY INSTALLER.
 - CONTRACTOR TO ROUTE NEW CONDUIT AS HIGH AS POSSIBLE ABOVE CEILING AND IN CRAWL SPACE.
 - FEEDERS SHOWN ARE FOR ELECTRICAL EQUIPMENT SHOWN ON ONE-LINES. REFER TO ENLARGED PLANS FOR ADDITIONAL ELECTRICAL REQUIREMENTS.
 - REFER TO TECHNOLOGY DOCUMENTS FOR ADDITIONAL GROUNDING REQUIREMENTS.

- ### KEYED NOTES
- PROVIDE NEW CIRCUIT BREAKER IN EXISTING SWITCHBOARD ESWB. SEE EP-601.
 - PROVIDE METER ON LOAD SIDE OF EXISTING ATS.

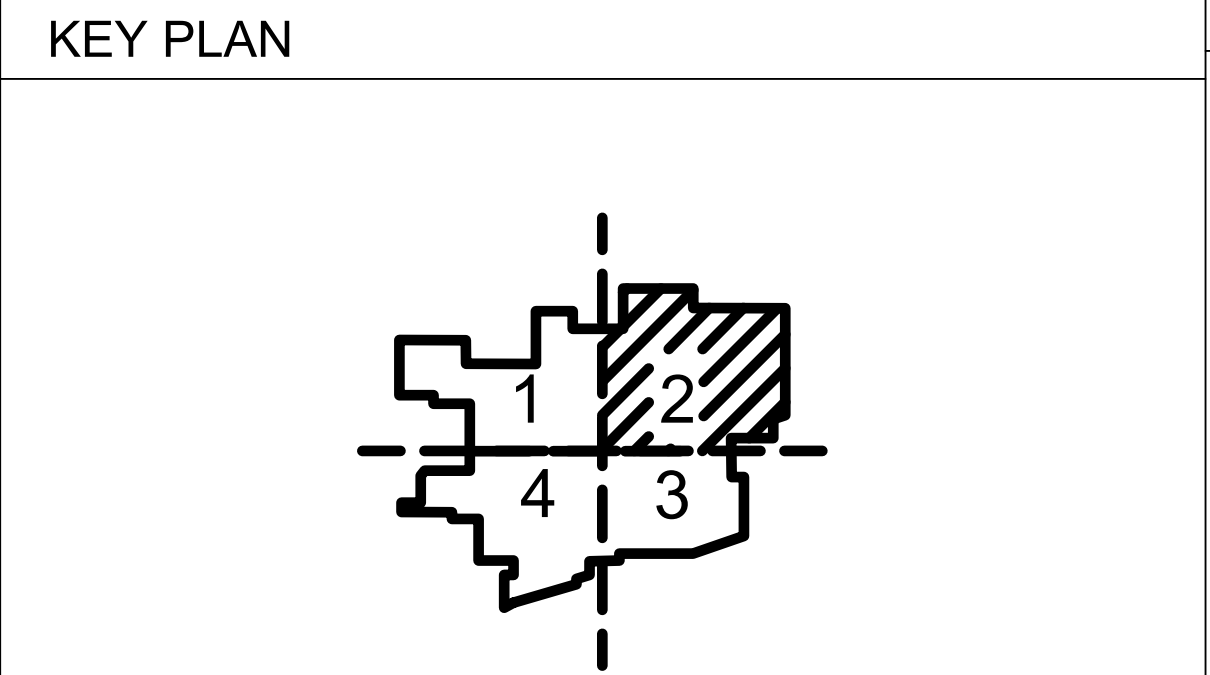

Revisions:		Date:		CONSULTANT		PROJECT MANAGEMENT		Construction and Facilities Management		Drawing Title		Phase		Project Title		Project Number	
				Ross & Baruzzini		HFS		VA		FLOOR PLAN - PARTIAL - BASEMENT - AREA 2		100% CONSTRUCTION DOCUMENTS		CINCINNATI VAMC EHRM INFRASTRUCTURE UPGRADES		539-21-701	
				6 SOUTH OLD ORCHARD WEBSTER GROVES, MO. 63119 T: 314.918.8383 F: 314.918.1766		8718 Botts Lane San Antonio, Texas 78217 www.hfscorporation.com		U.S. Department of Veterans Affairs		Approved: Project Director		FULLY SPRINKLERED		3200 VINE ST., CINCINNATI, OH		C1	
														Issue Date		Checked	
														04-MAY-2022		BKM	
																CB	
																EP-104-C.1.B	

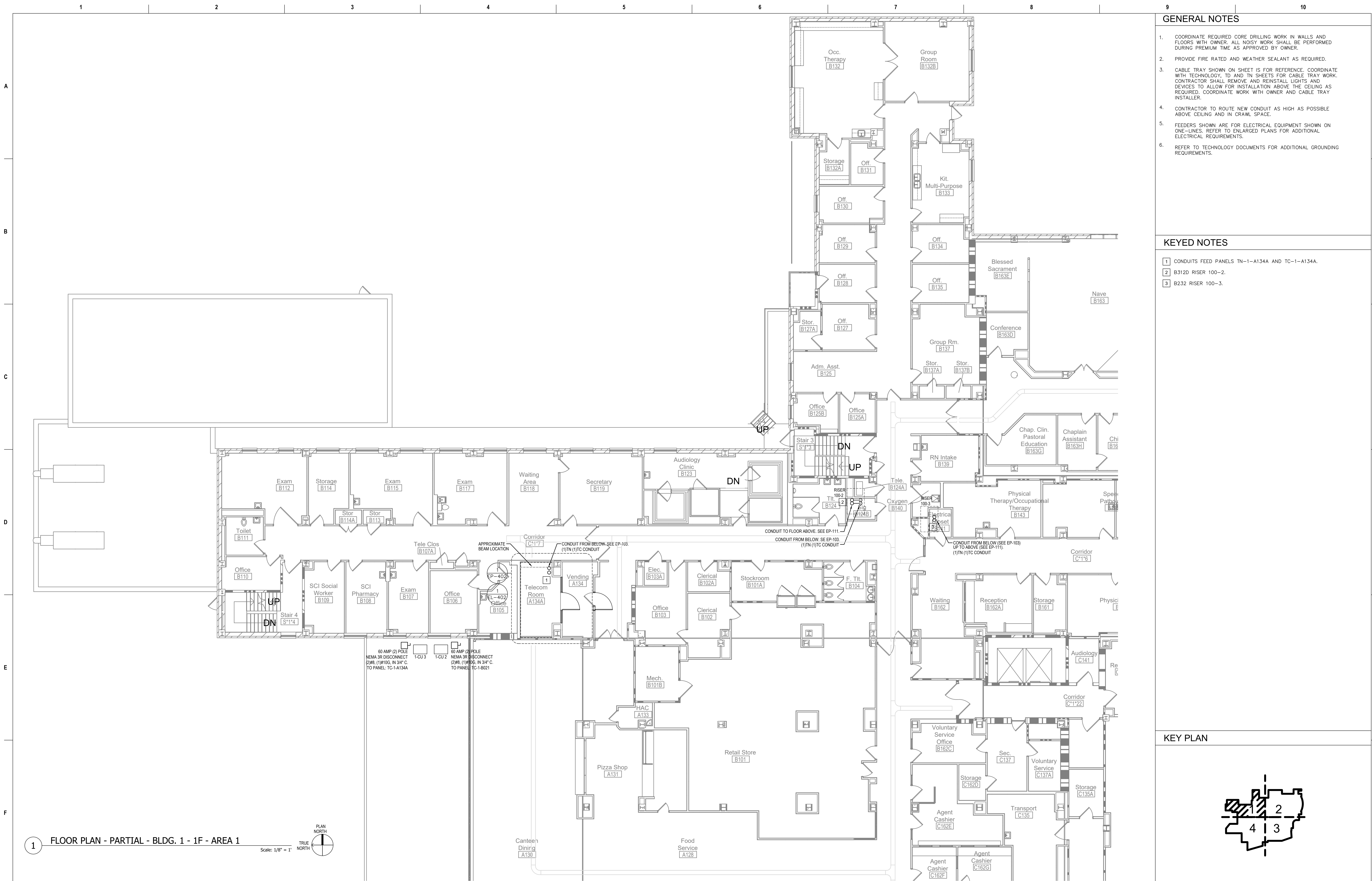

GENERAL NOTES

- COORDINATE REQUIRED CORE DRILLING WORK IN WALLS AND FLOORS WITH OWNER. ALL NOISY WORK SHALL BE PERFORMED DURING PREMIUM TIME AS APPROVED BY OWNER.
- PROVIDE FIRE RATED AND WEATHER SEALANT AS REQUIRED.
- CABLE TRAY SHOWN ON SHEET IS FOR REFERENCE. COORDINATE WITH TECHNOLOGY, ID AND TN SHEETS FOR CABLE TRAY WORK. CONTRACTOR SHALL REMOVE AND REINSTALL LIGHTS AND DEVICES TO ALLOW FOR INSTALLATION ABOVE THE CEILING AS REQUIRED. COORDINATE WORK WITH OWNER AND CABLE TRAY INSTALLER.
- CONTRACTOR TO ROUTE NEW CONDUIT AS HIGH AS POSSIBLE ABOVE CEILING AND IN CRAWL SPACE.
- FEEDERS SHOWN ARE FOR ELECTRICAL EQUIPMENT SHOWN ON ONE-LINES. REFER TO ENLARGED PLANS FOR ADDITIONAL ELECTRICAL REQUIREMENTS.
- REFER TO TECHNOLOGY DOCUMENTS FOR ADDITIONAL GROUNDING REQUIREMENTS.

KEYED NOTES

- CONDUITS FEED PANELS TN-1-A134A AND TC-1-A134A.
- B312D RISER 100-2.
- B232 RISER 100-3.

KEY PLAN

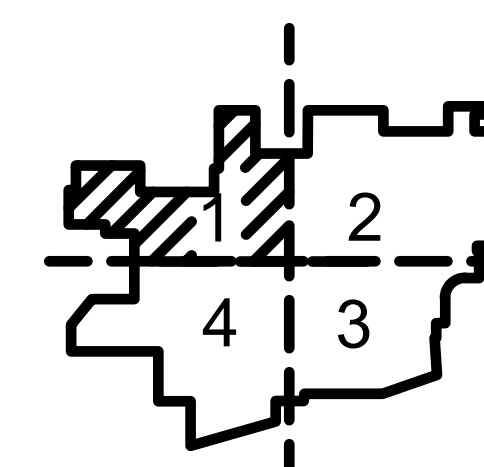

Revisions:	Date:

CONSULTANT

Ross & Baruzzini

6 SOUTH OLD ORCHARD
WEBSTER GROVES, MO. 63119
T: 314.918.8383
F: 314.918.1766

PROJECT MANAGEMENT

HFS

C O M P A N Y

8718 Botts Lane
San Antonio, Texas 78217
www.hfscorporation.com

Phone: (210) 816-4784
Fax: (210) 881-6808
jbiano@hfscorporation.com

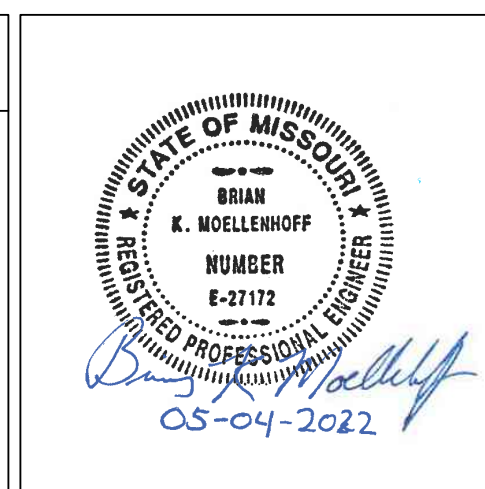

Construction and Facilities Management

VA U.S. Department of Veterans Affairs

Drawing Title
FLOOR PLAN - PARTIAL - BLDG. 1 - 1F - AREA 1

Approved: Project Director

Phase
100% CONSTRUCTION DOCUMENTS

FULLY SPRINKLERED

Project Title CINCINNATI VAMC EHRM INFRASTRUCTURE UPGRADES	Project Number 539-21-701
Location 3200 VINE ST., CINCINNATI, OH	Building Number C1
Issue Date 04-MAY-2022	Checked BKM
Drawn CB	Drawing Number EP-107-C.1.1



1 FLOOR PLAN - PARTIAL - BLDG. 1 - 1F - AREA 3

Scale: 1/8" = 1'

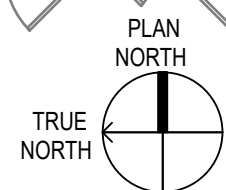

GENERAL NOTES

- COORDINATE REQUIRED CORE DRILLING WORK IN WALLS AND FLOORS WITH OWNER. ALL NOISY WORK SHALL BE PERFORMED DURING PREMIUM TIME AS APPROVED BY OWNER.
- PROVIDE FIRE RATED AND WEATHER SEALANT AS REQUIRED.
- CABLE TRAY SHOWN ON SHEET IS FOR REFERENCE. COORDINATE WITH TECHNOLOGY, ID AND TN SHEETS FOR CABLE TRAY WORK. CONTRACTOR SHALL REMOVE AND REINSTALL LIGHTS AND DEVICES TO ALLOW FOR INSTALLATION ABOVE THE CEILING AS REQUIRED. COORDINATE WORK WITH OWNER AND CABLE TRAY INSTALLER.
- CONTRACTOR TO ROUTE NEW CONDUIT AS HIGH AS POSSIBLE ABOVE CEILING AND IN CRAWL SPACE.
- FEEDERS SHOWN ARE FOR ELECTRICAL EQUIPMENT SHOWN ON ONE-LINES. REFER TO ENLARGED PLANS FOR ADDITIONAL ELECTRICAL REQUIREMENTS.
- REFER TO TECHNOLOGY DOCUMENTS FOR ADDITIONAL GROUNDING REQUIREMENTS.

KEYED NOTES

- INSTALL CONDUIT IN UNUSED DUMBWAITER.
- CONDUITS FEED TO PANELS TN-1-144A AND TC-1-A144A. SEE ENLARGED PLAN EP-402.
- C236A RISER.
- C3006 RISER.

KEY PLAN

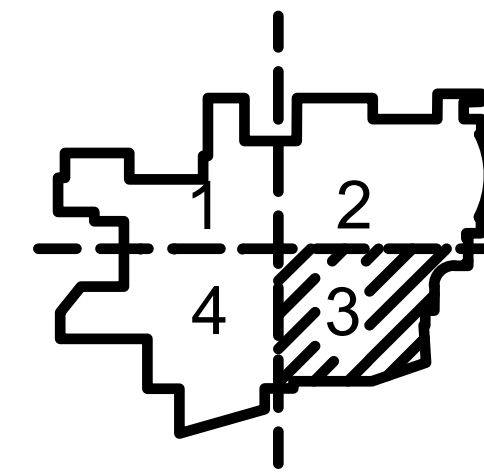

Revisions:	Date:

CONSULTANT

Ross & Baruzzini

6 SOUTH OLD ORCHARD
WEBSTER GROVES, MO. 63119
T: 314.918.8383
F: 314.918.1766

PROJECT MANAGEMENT

HFS

C O M P A N Y

8718 Botts Lane Phone: (210) 816-4784
San Antonio, Texas 78217 Fax: (210) 881-6808
www.hfscorporation.com jbianco@hfscorporation.com

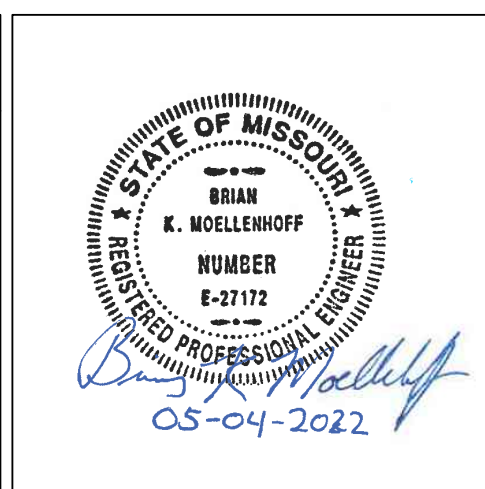

Construction and Facilities Management

VA U.S. Department of Veterans Affairs

Drawing Title
FLOOR PLAN - PARTIAL - BLDG. 1 - 1F - AREA 3

Approved: Project Director

Phase
100% CONSTRUCTION DOCUMENTS

FULLY SPRINKLERED

Project Title CINCINNATI VAMC EHRM INFRASTRUCTURE UPGRADES	Project Number 539-21-701
Location 3200 VINE ST., CINCINNATI, OH	Building Number C1
Issue Date 04-MAY-2022	Checked BKM
Drawn CB	Drawing Number EP-109-C.1.1



Revisions:	Date:

CONSULTANT

Ross & Baruzzini

6 SOUTH OLD ORCHARD
WEBSTER GROVES, MO. 63119
T: 314.918.8383
F: 314.918.1766

PROJECT MANAGEMENT

HFS

C O M P A N Y

8718 Botts Lane Phone: (210) 816-4784
San Antonio, Texas 78217 Fax: (210) 881-6808
www.hfscorporation.com jbianco@hfscorporation.com

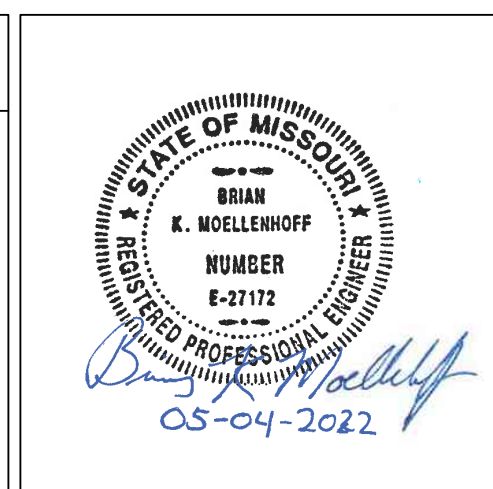

Construction and Facilities Management

VA U.S. Department of Veterans Affairs

Drawing Title

FLOOR PLAN - PARTIAL - BLDG. 1 - 1F - AREA 4

Approved: Project Director



Phase

100% CONSTRUCTION DOCUMENTS

FULLY SPRINKLERED

Project Title	CINCINNATI VAMC EHRM INFRASTRUCTURE UPGRADES		Project Number	539-21-701	
Location	3200 VINE ST., CINCINNATI, OH		Building Number	C1	
Issue Date	04-MAY-2022	Checked	BKM	Drawn	CB
Drawing Number	EP-110-C.1.1				

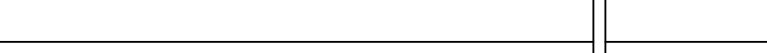
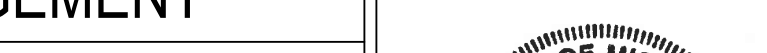

Revisions:		Date:		CONSULTANT		PROJECT MANAGEMENT				Construction and Facilities Management		Drawing Title		Phase		Project Title		Project Number	
										FLOOR PLAN - PARTIAL - BLDG.1 - 2F - AREA 1		100% CONSTRUCTION DOCUMENTS		CINCINNATI VAMC EHRM INFRASTRUCTURE UPGRADES		539-21-701			
				6 SOUTH OLD ORCHARD WEBSTER GROVES, MO. 63119 T: 314.918.8383 F: 314.918.1766		C O M P A N Y 8718 Botts Lane San Antonio, Texas 78217 www.hfscorporation.com Phone: (210) 816-4784 Fax: (210) 881-6808 jbianco@hfscorporation.com				Approved: Project Director		FULLY SPRINKLERED		Location 3200 VINE ST., CINCINNATI, OH		Building Number C1			
														Issue Date 04-MAY-2022		Checked BKM		Drawing Number EP-111-C.1.2	

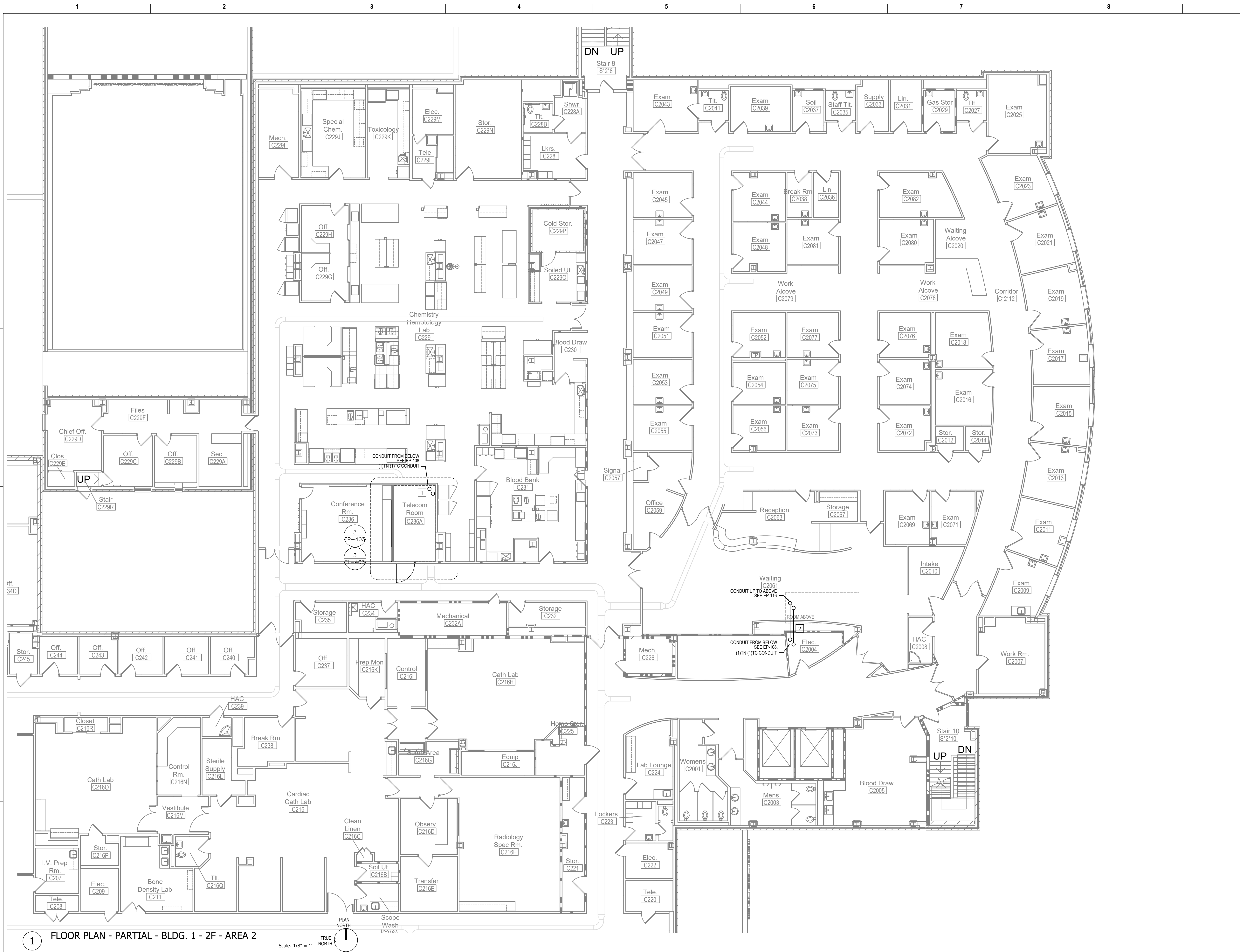

GENERAL NOTES

- COORDINATE REQUIRED CORE DRILLING WORK IN WALLS AND FLOORS WITH OWNER. ALL NOISY WORK SHALL BE PERFORMED DURING PREMIUM TIME AS APPROVED BY OWNER.
- PROVIDE FIRE RATED AND WEATHER SEALANT AS REQUIRED.
- CABLE TRAY SHOWN ON SHEET IS FOR REFERENCE. COORDINATE WITH TECHNOLOGY, ID AND TN SHEETS FOR CABLE TRAY WORK. CONTRACTOR SHALL REMOVE AND REINSTALL LIGHTS AND DEVICES TO ALLOW FOR INSTALLATION ABOVE THE CEILING AS REQUIRED. COORDINATE WORK WITH OWNER AND CABLE TRAY INSTALLER.
- CONTRACTOR TO ROUTE NEW CONDUIT AS HIGH AS POSSIBLE ABOVE CEILING AND IN CRAWL SPACE.
- FEEDERS SHOWN ARE FOR ELECTRICAL EQUIPMENT SHOWN ON ONE-LINES. REFER TO ENLARGED PLANS FOR ADDITIONAL ELECTRICAL REQUIREMENTS.
- REFER TO TECHNOLOGY DOCUMENTS FOR ADDITIONAL GROUNDING REQUIREMENTS.

KEYED NOTES

- CONDUITS FEED TN-1-C236A AND TC-1-C236A. SEE EP-403.
- C3006 RISER.

KEY PLAN

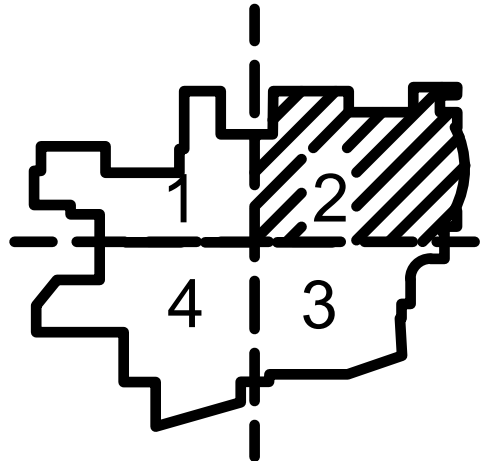

Revisions:	Date:

CONSULTANT

Ross & Baruzzini

6 SOUTH OLD ORCHARD
WEBSTER GROVES, MO. 63119
T: 314.918.8383
F: 314.918.1766

PROJECT MANAGEMENT

HFS

C O M P A N Y

8718 Botts Lane
San Antonio, Texas 78217
www.hfscompany.com

Phone: (210) 816-4784
Fax: (210) 851-6808
jbiano@hfscompany.com

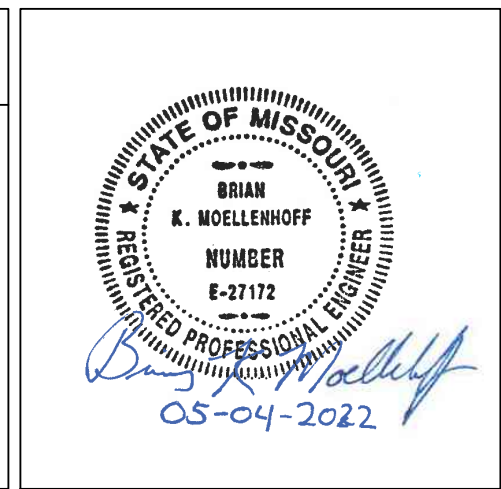

Construction
and Facilities
Management

VA U.S. Department
of Veterans Affairs

Drawing Title

FLOOR PLAN - PARTIAL - BLDG.1 - 2F
- AREA 2

Approved: Project Director

Phase

100% CONSTRUCTION
DOCUMENTS

FULLY SPRINKLERED

Project Title	CINCINNATI VAMC EHRM INFRASTRUCTURE UPGRADES	Project Number	539-21-701
Location	3200 VINE ST., CINCINNATI, OH	Building Number	C1
Issue Date	04-MAY-2022	Checked	BKM
		Drawn	CB
		Drawing Number	EP-112-C.1.2



1 FLOOR PLAN - PARTIAL - BLDG. 1 - 2F - AREA 3
Scale: 1/8" = 1'

GENERAL NOTES

- COORDINATE REQUIRED CORE DRILLING WORK IN WALLS AND FLOORS WITH OWNER. ALL NOISY WORK SHALL BE PERFORMED DURING PREMIUM TIME AS APPROVED BY OWNER.
- PROVIDE FIRE RATED AND WEATHER SEALANT AS REQUIRED.
- CABLE TRAY SHOWN ON SHEET IS FOR REFERENCE. COORDINATE WITH TECHNOLOGY, ID AND TN SHEETS FOR CABLE TRAY WORK. CONTRACTOR SHALL REMOVE AND REINSTALL LIGHTS AND DEVICES TO ALLOW FOR INSTALLATION ABOVE THE CEILING AS REQUIRED. COORDINATE WORK WITH OWNER AND CABLE TRAY INSTALLER.
- CONTRACTOR TO ROUTE NEW CONDUIT AS HIGH AS POSSIBLE ABOVE CEILING AND IN CRAWL SPACE.
- FEEDERS SHOWN ARE FOR ELECTRICAL EQUIPMENT SHOWN ON ONE-LINES. REFER TO ENLARGED PLANS FOR ADDITIONAL ELECTRICAL REQUIREMENTS.
- REFER TO TECHNOLOGY DOCUMENTS FOR ADDITIONAL GROUNDING REQUIREMENTS.

KEYED NOTES

KEY PLAN

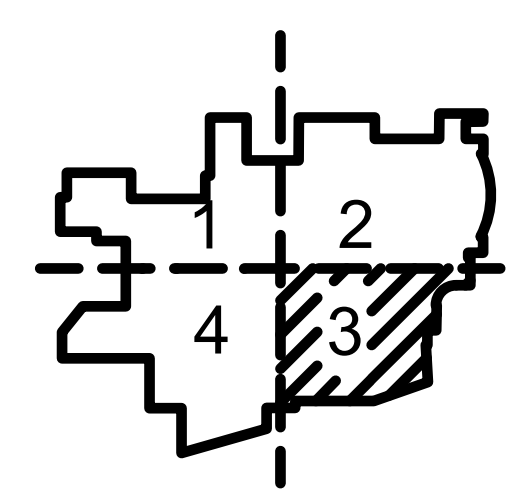

Revisions:		Date:	CONSULTANT		PROJECT MANAGEMENT		<div><div><div>STATE OF MISSOURI</div><div>BRIGGS</div><div>E. MOELLENDORF</div><div>NUMBER</div><div>E-27112</div><div>PROFESSIONAL</div><div>EXPIRATION DATE</div><div>05-04-2022</div></div><div>VAU.S. Department of Veterans Affairs</div></div>	Drawing Title		Phase		Project Title		Project Number	
			<div><div><div>Ross & Baruzzini</div><div>6 SOUTH OLD ORCHARD</div><div>WEBSTER GROVES, MO. 63119</div><div>T: 314.918.8383</div><div>F: 314.918.1766</div></div><div><div><div>HFS</div><div>C O M P A N Y</div><div>8718 Botts Lane</div><div>San Antonio, Texas 78217</div><div>www.hfscorporation.com</div></div><div><div>Phone: (210) 816-4784</div><div>Fax: (210) 881-6808</div><div>jbianco@hfscorporation.com</div></div></div></div>		FLOOR PLAN - PARTIAL - BLDG.1 - 2F - AREA 3			100% CONSTRUCTION DOCUMENTS		CINCINNATI VAMC EHRM INFRASTRUCTURE UPGRADES		539-21-701			
					Approved: Project Director			FULLY SPRINKLERED		Building Number C1					
										Drawing Number					
										EP-113-C.1.2					
							Location 3200 VINE ST., CINCINNATI, OH		Issue Date 04-MAY-2022		Checked BKM	Drawn CB			



GENERAL NOTES	
---------------	--

1. COORDINATE REQUIRED CORE DRILLING WORK IN WALLS AND FLOORS WITH OWNER. ALL NOISY WORK SHALL BE PERFORMED DURING PREMIUM TIME AS APPROVED BY OWNER.
2. PROVIDE FIRE RATED AND WEATHER SEALANT AS REQUIRED.
3. CABLE TRAY SHOWN ON SHEET IS FOR REFERENCE. COORDINATE WITH TECHNOLOGY, TO AND IN SHEETS FOR CABLE TRAY WORK. CONTRACTOR SHALL REMOVE AND REINSTALL LIGHTS AND DEVICES TO ALLOW FOR INSTALLATION ABOVE THE CEILING AS REQUIRED. COORDINATE WORK WITH OWNER AND CABLE TRAY INSTALLER.
4. CONTRACTOR TO ROUTE NEW CONDUIT AS HIGH AS POSSIBLE ABOVE CEILING AND IN CRAWL SPACE.
5. FEEDERS SHOWN ARE FOR ELECTRICAL EQUIPMENT SHOWN ON ONE-LINES. REFER TO ENLARGED PLANS FOR ADDITIONAL ELECTRICAL REQUIREMENTS.
6. REFER TO TECHNOLOGY DOCUMENTS FOR ADDITIONAL GROUNDING REQUIREMENTS.

KEYED NOTES

- 1 CONDUIT RISER FOR TELECOM ROOMS:
A916A, A838, A732, A643, A540, A441, C311A.
- 2 CONDUITS FEED TO TN-1-A2006A AND TC-1-A2006A. SEE ENLARGED
PLAN.

KEY PLAN

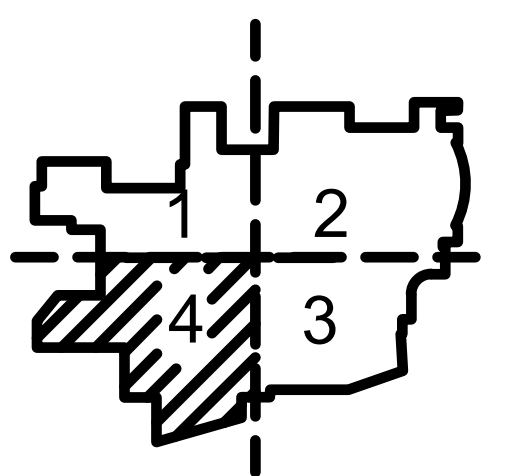

1 FLOOR PLAN - PARTIAL - BLDG. 1 - 2F - AREA 4

[illegible]

CONSULTANT



6 SOUTH OLD ORCHARD
WEBSTER GROVES, MO. 63119
T: 314.918.8383
F: 314.918.1766

PROJECT MANAGEMENT



8718 Botts Lane Phone: (210) 816-4784
San Antonio, Texas 78217 Fax: (210) 881-6808
www.hfsccompany.com jbianco@hfsccompany.com



Construction
and Facilities
Management

U.S. Department
of Veterans Affairs

	Drawing Title
--	---------------

FLOOR PLAN - PARTIAL - BLDG.1 - 2F
- AREA 4

Approved: Project Director

	Phase
1	Phase 1
2	Phase 2
3	Phase 3
4	Phase 4
5	Phase 5
6	Phase 6
7	Phase 7
8	Phase 8
9	Phase 9
10	Phase 10
11	Phase 11
12	Phase 12
13	Phase 13
14	Phase 14
15	Phase 15
16	Phase 16
17	Phase 17
18	Phase 18
19	Phase 19
20	Phase 20
21	Phase 21
22	Phase 22
23	Phase 23
24	Phase 24
25	Phase 25
26	Phase 26
27	Phase 27
28	Phase 28
29	Phase 29
30	Phase 30
31	Phase 31
32	Phase 32
33	Phase 33
34	Phase 34
35	Phase 35
36	Phase 36
37	Phase 37
38	Phase 38
39	Phase 39
40	Phase 40
41	Phase 41
42	Phase 42
43	Phase 43
44	Phase 44
45	Phase 45
46	Phase 46
47	Phase 47
48	Phase 48
49	Phase 49
50	Phase 50
51	Phase 51
52	Phase 52
53	Phase 53
54	Phase 54
55	Phase 55
56	Phase 56
57	Phase 57
58	Phase 58
59	Phase 59
60	Phase 60
61	Phase 61
62	Phase 62
63	Phase 63
64	Phase 64
65	Phase 65
66	Phase 66
67	Phase 67
68	Phase 68
69	Phase 69
70	Phase 70
71	Phase 71
72	Phase 72
73	Phase 73
74	Phase 74
75	Phase 75
76	Phase 76
77	Phase 77
78	Phase 78
79	Phase 79
80	Phase 80
81	Phase 81
82	Phase 82
83	Phase 83
84	Phase 84
85	Phase 85
86	Phase 86
87	Phase 87
88	Phase 88
89	Phase 89
90	Phase 90
91	Phase 91
92	Phase 92
93	Phase 93
94	Phase 94
95	Phase 95
96	Phase 96
97	Phase 97
98	Phase 98
99	Phase 99
100	Phase 100

100% CONSTRUCTION
DOCUMENTS

FULLY SPRINKLERED

Project Title

CINCINNATI VAMC EHRM
INFRASTRUCTURE UPGRADES

Location	3200 VINE ST., CINCINNATI, OH
----------	-------------------------------

Issue Date	04-MAY-2022
------------	-------------

Checked
BKM

awn

CB

Project Number
539-21-701

ding Number
C1

Following Number

EP-114-C.1.2

Architectural floor plan of a building, showing various rooms, corridors, and stairs. The plan includes labels for rooms such as 'Off. B311A', 'Classroom B320', 'Nurse Educator B309', 'Patient Rm. C304M', and 'PACU C304'. It also shows corridors, stairs (e.g., Stair 3, Stair 4), and utility areas. A north arrow is located in the bottom left corner.

Scale: $1/8" = 1'$

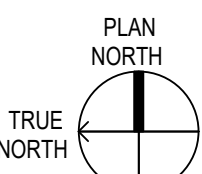
[illegible]

CONSULTANT

Ross & Baruzzini

6 SOUTH OLD ORCHARD
WEBSTER GROVES, MO. 63119
T: 314.918.8383
F: 314.918.1766

PROJECT MANAGEMENT

8718 Botts Lane
San Antonio, Texas 78217
www.hfsccompany.com

Phone: (210) 816-4784
Fax: (210) 881-6808
jbianco@hfsccompany.com

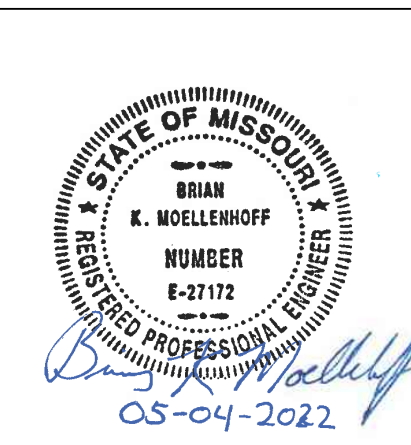

Construction
and Facilities
Management



U.S. Department
of Veterans Affairs

	Drawing Title
--	---------------

FLOOR PLAN - PARTIAL - BLDG.1 - 3F
- AREA 1

Approved: Project Director

Phase

100% CONSTRUCTION DOCUMENTS

FULLY SPRINKLERED

Project Title	Project Manager	Project Status	Project Start Date	Project End Date	Project Budget	Project Description
Project A	John Doe	Completed	2023-01-01	2023-03-31	\$100,000	Project A Description
Project B	Jane Smith	In Progress	2023-04-01	2023-06-30	\$200,000	Project B Description
Project C	Mike Johnson	On Hold	2023-07-01	2023-09-30	\$150,000	Project C Description
Project D	Sarah Brown	Planned	2023-10-01	2023-12-31	\$120,000	Project D Description

CINCINNATI VAMC EHRM
INFRASTRUCTURE UPGRADES

Location	3200 VINE ST., CINCINNATI, OH
----------	-------------------------------

Issue Date	04-MAY-2022
------------	-------------

Checked	Drawn
---------	-------

Project Number

539-21-701

Building Number

Drawing Number

EP-115-C.1.3

GENERAL NOTES

1. COORDINATE REQUIRED CORE DRILLING WORK IN WALLS AND FLOORS WITH OWNER. ALL NOISE WORK SHALL BE PERFORMED DURING PREMIUM TIME AS APPROVED BY OWNER.
2. PROVIDE FIRE RATED AND WEATHER SEALANT AS REQUIRED.
3. CABLE TRAY SHOWN ON SHEET IS FOR REFERENCE. COORDINATE WITH TECHNOLOGY, TD AND IN SHEETS FOR CABLE TRAY WORK. CONTRACTOR SHALL REMOVE AND REINSTALL LIGHTS AND DEVICES TO ALLOW FOR INSTALLATION ABOVE THE CEILING AS REQUIRED. COORDINATE WORK WITH OWNER AND CABLE TRAY INSTALLER.
4. CONTRACTOR TO ROUTE NEW CONDUIT AS HIGH AS POSSIBLE ABOVE CEILING AND IN CRAWL SPACE.
5. FEEDERS SHOWN ARE FOR ELECTRICAL EQUIPMENT SHOWN ON ONE-LINES. REFER TO ENLARGED PLANS FOR ADDITIONAL ELECTRICAL REQUIREMENTS.
6. REFER TO TECHNOLOGY DOCUMENTS FOR ADDITIONAL GROUNDING REQUIREMENTS.

KEYED NOTES

- 1 CONDUITS FEED PANELS TN-1-B312D AND TC-1-B312D. SEE EP-404.

KEY PLAN

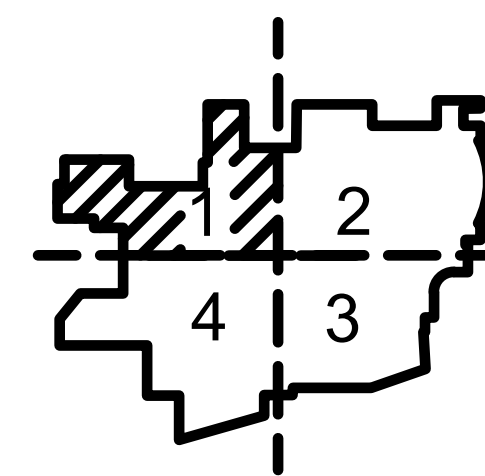

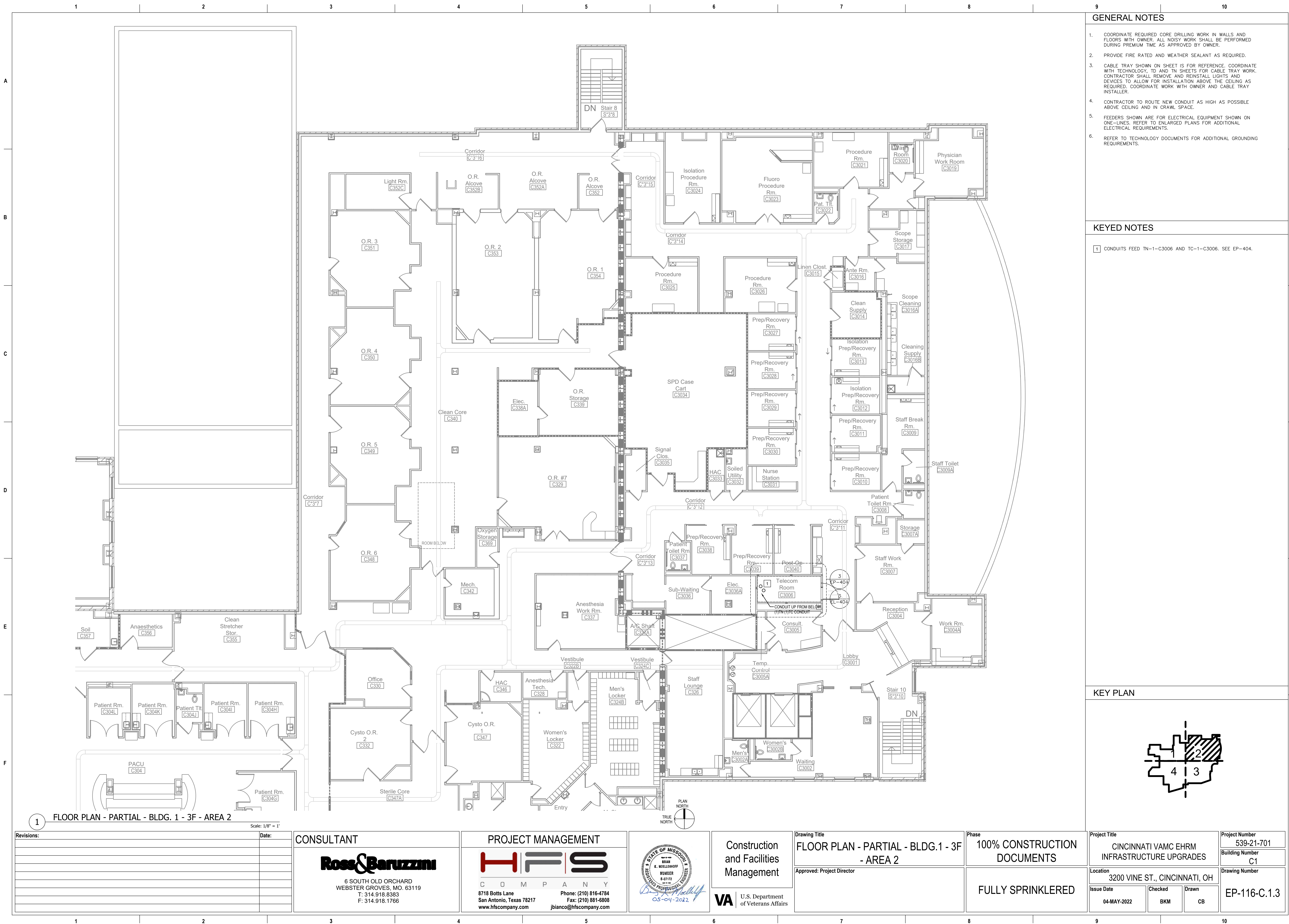

GENERAL NOTES

- 1. COORDINATE REQUIRED CORE DRILLING WORK IN WALLS AND FLOORS WITH OWNER. ALL NOISY WORK SHALL BE PERFORMED DURING PREMIUM TIME AS APPROVED BY OWNER.
- 2. PROVIDE FIRE RATED AND WEATHER SEALANT AS REQUIRED.
- 3. CABLE TRAY SHOWN ON SHEET IS FOR REFERENCE. COORDINATE WITH TECHNOLOGY, ID AND TN SHEETS FOR CABLE TRAY WORK. CONTRACTOR SHALL REMOVE AND REINSTALL LIGHTS AND DEVICES TO ALLOW FOR INSTALLATION ABOVE THE CEILING AS REQUIRED. COORDINATE WORK WITH OWNER AND CABLE TRAY INSTALLER.
- 4. CONTRACTOR TO ROUTE NEW CONDUIT AS HIGH AS POSSIBLE ABOVE CEILING AND IN CRAWL SPACE.
- 5. FEEDERS SHOWN ARE FOR ELECTRICAL EQUIPMENT SHOWN ON ONE-LINES. REFER TO ENLARGED PLANS FOR ADDITIONAL ELECTRICAL REQUIREMENTS.
- 6. REFER TO TECHNOLOGY DOCUMENTS FOR ADDITIONAL GROUNDING REQUIREMENTS.

KEYED NOTES

- 1 CONDUITS FEED TN-1-C3006 AND TC-1-C3006. SEE EP-404.

KEY PLAN

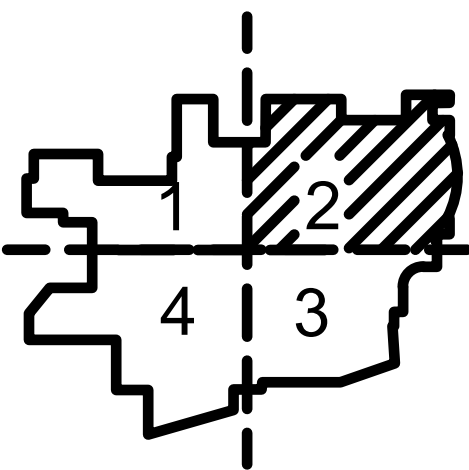

1 FLOOR PLAN - PARTIAL - BLDG. 1 - 3F - AREA 2

Scale: 1/8" = 1'

Revisions:	Date:

CONSULTANT

Ross & Baruzzini

6 SOUTH OLD ORCHARD
WEBSTER GROVES, MO. 63119
T: 314.918.8383
F: 314.918.1766

PROJECT MANAGEMENT

HFS

C O M P A N Y

8718 Botts Lane Phone: (210) 816-4784
San Antonio, Texas 78217 Fax: (210) 881-6808
www.hfscorporation.com jbianco@hfscorporation.com



Construction and Facilities Management

VA U.S. Department of Veterans Affairs

Drawing Title	FLOOR PLAN - PARTIAL - BLDG. 1 - 3F - AREA 2
Approved: Project Director	

Phase	100% CONSTRUCTION DOCUMENTS
	FULLY SPRINKLERED

Project Title	CINCINNATI VAMC EHRM INFRASTRUCTURE UPGRADES	Project Number	539-21-701
Location	3200 VINE ST., CINCINNATI, OH	Building Number	C1
Issue Date	04-MAY-2022	Checked	BKM
		Drawn	CB
			EP-116-C.1.3



GENERAL NOTES	
---------------	--

1. COORDINATE REQUIRED CORE DRILLING WORK IN WALLS AND FLOORS WITH OWNER. ALL NOISY WORK SHALL BE PERFORMED DURING PREMIUM TIME AS APPROVED BY OWNER.
2. PROVIDE FIRE RATED AND WEATHER SEALANT AS REQUIRED.
3. CABLE TRAY SHOWN ON SHEET IS FOR REFERENCE. COORDINATE WITH TECHNOLOGY, TO AND IN SHEETS FOR CABLE TRAY WORK. CONTRACTOR SHALL REMOVE AND REINSTALL LIGHTS AND DEVICES TO ALLOW FOR INSTALLATION ABOVE THE CEILING AS REQUIRED. COORDINATE WORK WITH OWNER AND CABLE TRAY INSTALLER.
4. CONTRACTOR TO ROUTE NEW CONDUIT AS HIGH AS POSSIBLE ABOVE CEILING AND IN CRAWL SPACE.
5. FEEDERS SHOWN ARE FOR ELECTRICAL EQUIPMENT SHOWN ON ONE-LINES. REFER TO ENLARGED PLANS FOR ADDITIONAL ELECTRICAL REQUIREMENTS.
6. REFER TO TECHNOLOGY DOCUMENTS FOR ADDITIONAL GROUNDING REQUIREMENTS.

KEYED NOTES

- 1 CONDUIT RISER FOR TELECOM ROOMS:
A916A, A838, A732, A643, A540, A441.
- 2 CONDUITS TO TR C311A.
- 3 PROVIDE NEW METER ON THE PRIMARY SIDE OF THE EXISTING UPS2.

KEY PLAN

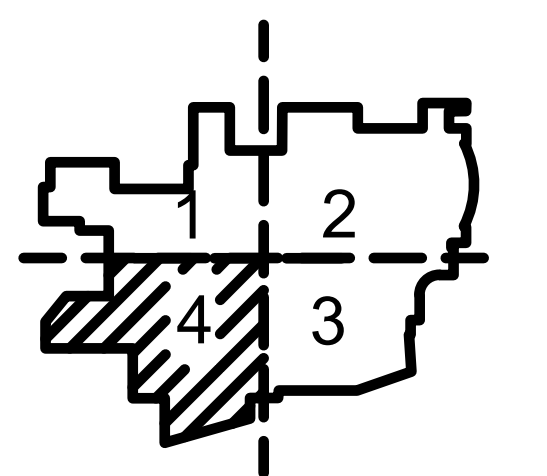

1 FLOOR PLAN - PARTIAL - BLDG. 1 - 3F - AREA 4

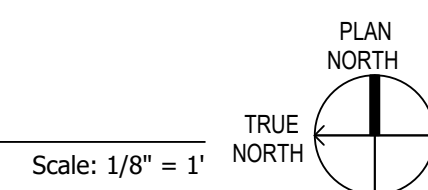
[illegible]

CONSULTANT	
------------	--

Ross & Baruzzini

6 SOUTH OLD ORCHARD
WEBSTER GROVES, MO. 63119
T: 314.918.8383
F: 314.918.1766

PROJECT MANAGEMENT



8718 Botts Lane Phone: (210) 816-4784
San Antonio, Texas 78217 Fax: (210) 881-6808
www.hfsccompany.com jbianco@hfsccompany.com



Construction
and Facilities
Management

U.S. Department
of Veterans Affairs

	Drawing Title
--	---------------

FLOOR PLAN - PARTIAL - BLDG.1 - 3F
- AREA 4

Approved: Project Director

	Phase
1	Phase 1
2	Phase 2
3	Phase 3
4	Phase 4
5	Phase 5
6	Phase 6
7	Phase 7
8	Phase 8
9	Phase 9
10	Phase 10
11	Phase 11
12	Phase 12
13	Phase 13
14	Phase 14
15	Phase 15
16	Phase 16
17	Phase 17
18	Phase 18
19	Phase 19
20	Phase 20
21	Phase 21
22	Phase 22
23	Phase 23
24	Phase 24
25	Phase 25
26	Phase 26
27	Phase 27
28	Phase 28
29	Phase 29
30	Phase 30
31	Phase 31
32	Phase 32
33	Phase 33
34	Phase 34
35	Phase 35
36	Phase 36
37	Phase 37
38	Phase 38
39	Phase 39
40	Phase 40
41	Phase 41
42	Phase 42
43	Phase 43
44	Phase 44
45	Phase 45
46	Phase 46
47	Phase 47
48	Phase 48
49	Phase 49
50	Phase 50
51	Phase 51
52	Phase 52
53	Phase 53
54	Phase 54
55	Phase 55
56	Phase 56
57	Phase 57
58	Phase 58
59	Phase 59
60	Phase 60
61	Phase 61
62	Phase 62
63	Phase 63
64	Phase 64
65	Phase 65
66	Phase 66
67	Phase 67
68	Phase 68
69	Phase 69
70	Phase 70
71	Phase 71
72	Phase 72
73	Phase 73
74	Phase 74
75	Phase 75
76	Phase 76
77	Phase 77
78	Phase 78
79	Phase 79
80	Phase 80
81	Phase 81
82	Phase 82
83	Phase 83
84	Phase 84
85	Phase 85
86	Phase 86
87	Phase 87
88	Phase 88
89	Phase 89
90	Phase 90
91	Phase 91
92	Phase 92
93	Phase 93
94	Phase 94
95	Phase 95
96	Phase 96
97	Phase 97
98	Phase 98
99	Phase 99
100	Phase 100

100% CONSTRUCTION DOCUMENTS

FULLY SPRINKLERED

Project Title

CINCINNATI VAMC EHRM
INFRASTRUCTURE UPGRADES

Location	3200 VINE ST., CINCINNATI, OH
----------	-------------------------------

Issue Date	04-MAY-2022
------------	-------------

Checked	Drawn
BKM	C

Project Number

539-21-701

Building Number
C1

Drawing Number

EP-118-C.1.3

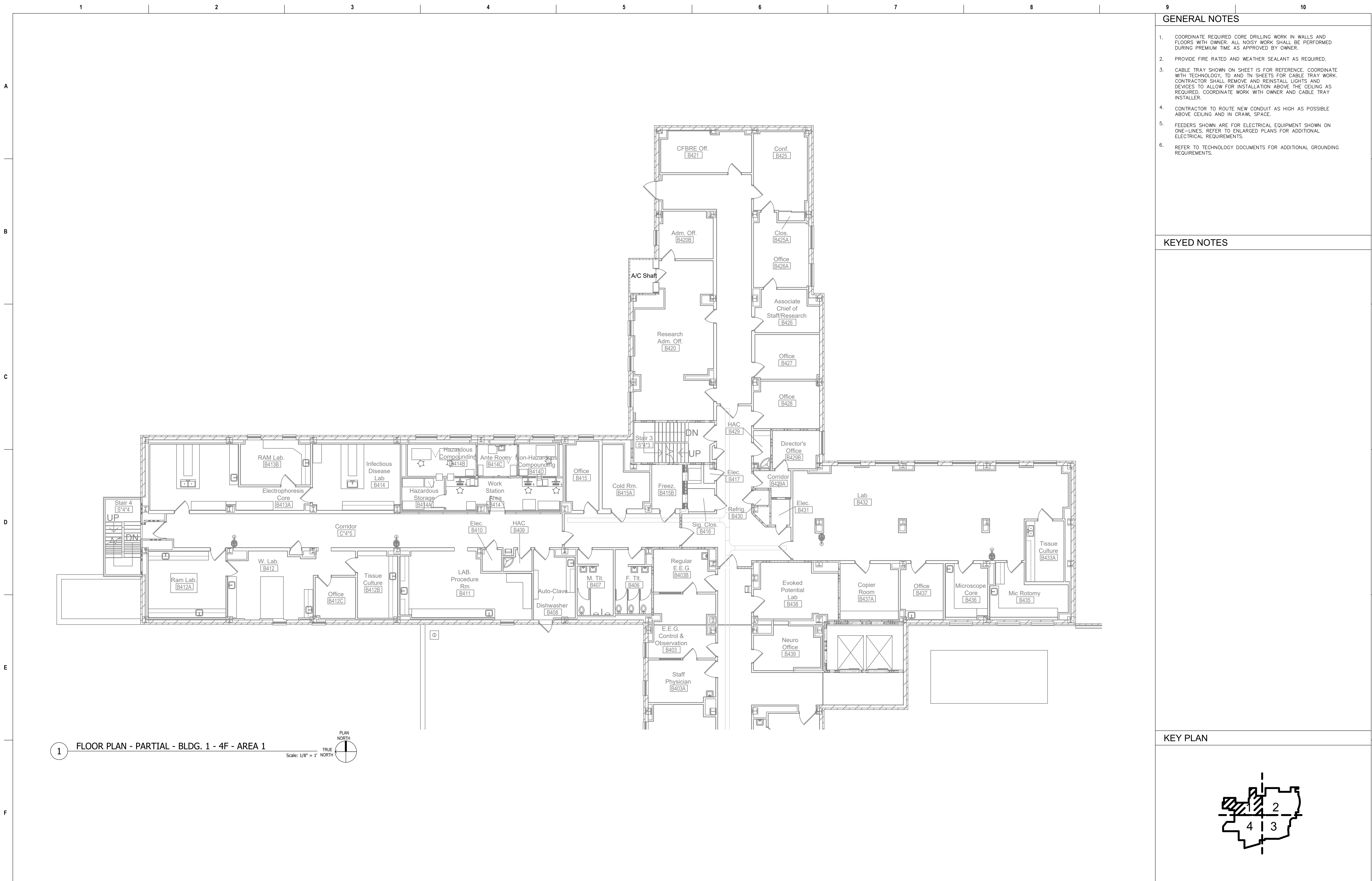

Revisions:		Date:	CONSULTANT		PROJECT MANAGEMENT		Drawing Title		Phase		Project Title		Project Number	
			Ross & Baruzzini		HFS		FLOOR PLAN - PARTIAL - BLDG.1 - 4F - AREA 1		100% CONSTRUCTION DOCUMENTS		CINCINNATI VAMC EHRM INFRASTRUCTURE UPGRADES		539-21-701	
			6 SOUTH OLD ORCHARD WEBSTER GROVES, MO. 63119 T: 314.918.8383 F: 314.918.1766		C O M P A N Y 8718 Botts Lane Phone: (210) 816-4784 San Antonio, Texas 78217 Fax: (210) 881-6808 www.hfscorporation.com jbianco@hfscorporation.com		Approved: Project Director		FULLY SPRINKLERED		Location 3200 VINE ST., CINCINNATI, OH		Building Number C1	
											Issue Date 04-MAY-2022		Checked BKM	
											Drawn CB		Drawing Number EP-119-C.1.4	



GENERAL NOTES

- COORDINATE REQUIRED CORE DRILLING WORK IN WALLS AND FLOORS WITH OWNER. ALL NOISY WORK SHALL BE PERFORMED DURING PREMIUM TIME AS APPROVED BY OWNER.
- PROVIDE FIRE RATED AND WEATHER SEALANT AS REQUIRED.
- CABLE TRAY SHOWN ON SHEET IS FOR REFERENCE. COORDINATE WITH TECHNOLOGY, ID AND TN SHEETS FOR CABLE TRAY WORK. CONTRACTOR SHALL REMOVE AND REINSTALL LIGHTS AND DEVICES TO ALLOW FOR INSTALLATION ABOVE THE CEILING AS REQUIRED. COORDINATE WORK WITH OWNER AND CABLE TRAY INSTALLER.
- CONTRACTOR TO ROUTE NEW CONDUIT AS HIGH AS POSSIBLE ABOVE CEILING AND IN CRAWL SPACE.
- FEEDERS SHOWN ARE FOR ELECTRICAL EQUIPMENT SHOWN ON ONE-LINES. REFER TO ENLARGED PLANS FOR ADDITIONAL ELECTRICAL REQUIREMENTS.
- REFER TO TECHNOLOGY DOCUMENTS FOR ADDITIONAL GROUNDING REQUIREMENTS.

KEYED NOTES

KEY PLAN

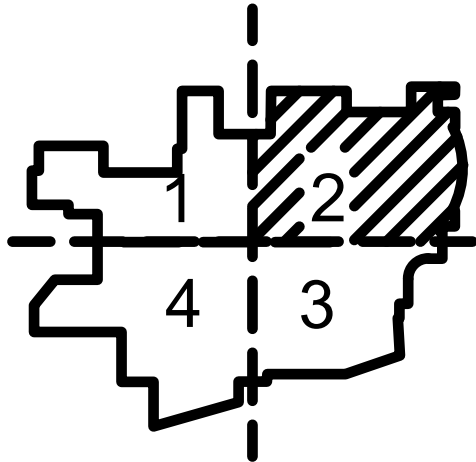

Revisions:	Date:

CONSULTANT

Ross & Baruzzini

6 SOUTH OLD ORCHARD
WEBSTER GROVES, MO. 63119
T: 314.918.8383
F: 314.918.1766

PROJECT MANAGEMENT

HFS

C O M P A N Y

8718 Botts Lane Phone: (210) 816-4784
San Antonio, Texas 78217 Fax: (210) 881-6608
www.hfscorporation.com jbianco@hfscorporation.com

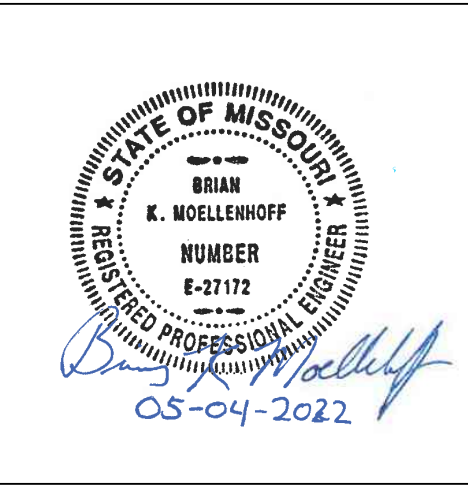

Construction and Facilities Management

VA U.S. Department of Veterans Affairs

Drawing Title

FLOOR PLAN - PARTIAL - BLDG.1 - 4F - AREA 2

Approved: Project Director

Phase

100% CONSTRUCTION DOCUMENTS

FULLY SPRINKLERED

Project Title

CINCINNATI VAMC EHRM INFRASTRUCTURE UPGRADES

Location 3200 VINE ST., CINCINNATI, OH

Issue Date 04-MAY-2022

Checked BKM

Drawn CB

Project Number 539-21-701

Building Number C1

Drawing Number EP-120-C.1.4



GENERAL NOTES

- COORDINATE REQUIRED CORE DRILLING WORK IN WALLS AND FLOORS WITH OWNER. ALL NOISY WORK SHALL BE PERFORMED DURING PREMIUM TIME AS APPROVED BY OWNER.
- PROVIDE FIRE RATED AND WEATHER SEALANT AS REQUIRED.
- CABLE TRAY SHOWN ON SHEET IS FOR REFERENCE. COORDINATE WITH TECHNOLOGY, ID AND TN SHEETS FOR CABLE TRAY WORK. CONTRACTOR SHALL REMOVE AND REINSTALL LIGHTS AND DEVICES TO ALLOW FOR INSTALLATION ABOVE THE CEILING AS REQUIRED. COORDINATE WORK WITH OWNER AND CABLE TRAY INSTALLER.
- CONTRACTOR TO ROUTE NEW CONDUIT AS HIGH AS POSSIBLE ABOVE CEILING AND IN CRAWL SPACE.
- FEEDERS SHOWN ARE FOR ELECTRICAL EQUIPMENT SHOWN ON ONE-LINES. REFER TO ENLARGED PLANS FOR ADDITIONAL ELECTRICAL REQUIREMENTS.
- REFER TO TECHNOLOGY DOCUMENTS FOR ADDITIONAL GROUNDING REQUIREMENTS.

KEYED NOTES

KEY PLAN

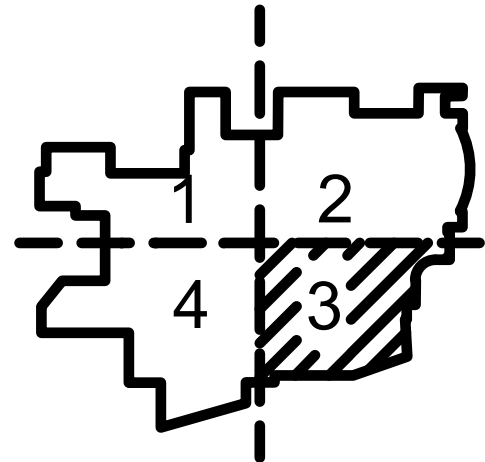

1 FLOOR PLAN - PARTIAL - BLDG. 1 - 4F - AREA 3

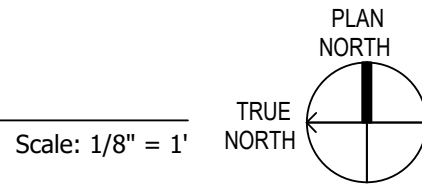

Revisions:	Date:

CONSULTANT

Ross & Baruzzini

6 SOUTH OLD ORCHARD
WEBSTER GROVES, MO. 63119
T: 314.918.8383
F: 314.918.1766

PROJECT MANAGEMENT

HFS

C O M P A N Y

8718 Botts Lane Phone: (210) 816-4784
San Antonio, Texas 78217 Fax: (210) 881-6808
www.hfscorporation.com jbianco@hfscorporation.com

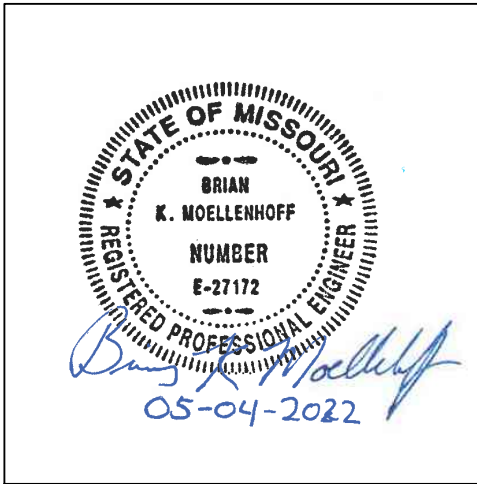

Construction
and Facilities
Management

VA U.S. Department
of Veterans Affairs

Drawing Title
FLOOR PLAN - PARTIAL - BLDG. 1 - 4F - AREA 3
Approved: Project Director

Phase
100% CONSTRUCTION DOCUMENTS
FULLY SPRINKLERED

Project Title
CINCINNATI VAMC EHRM INFRASTRUCTURE UPGRADES
Location
3200 VINE ST., CINCINNATI, OH
Issue Date
04-MAY-2022
Checked
BKM
Drawn
CB

Project Number
539-21-701
Building Number
C1
Drawing Number
EP-121-C.1.4

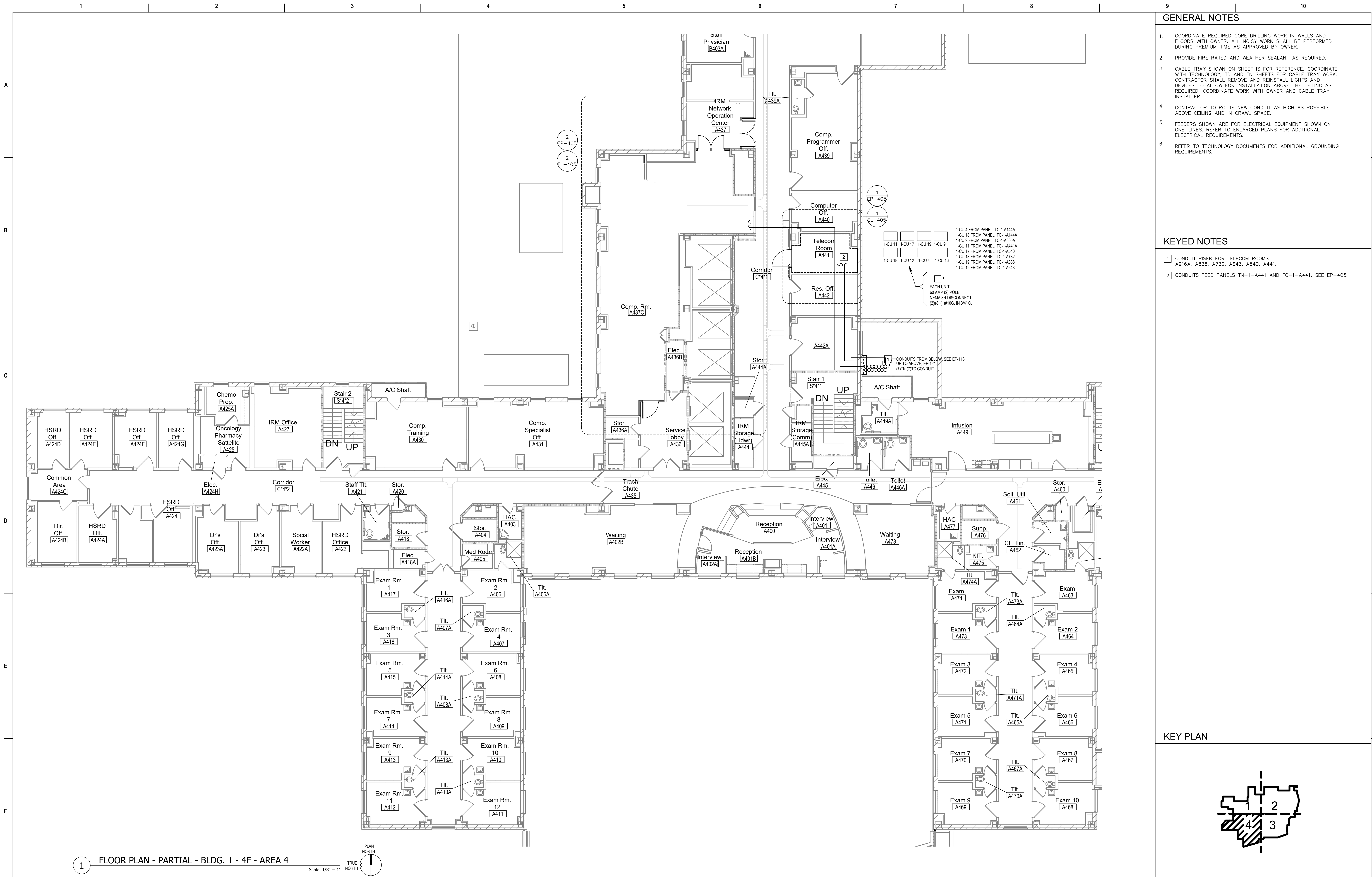

GENERAL NOTES

- COORDINATE REQUIRED CORE DRILLING WORK IN WALLS AND FLOORS WITH OWNER. ALL NOISY WORK SHALL BE PERFORMED DURING PREMIUM TIME AS APPROVED BY OWNER.
- PROVIDE FIRE RATED AND WEATHER SEALANT AS REQUIRED.
- CABLE TRAY SHOWN ON SHEET IS FOR REFERENCE. COORDINATE WITH TECHNOLOGY, ID AND TN SHEETS FOR CABLE TRAY WORK. CONTRACTOR SHALL REMOVE AND REINSTALL LIGHTS AND DEVICES TO ALLOW FOR INSTALLATION ABOVE THE CEILING AS REQUIRED. COORDINATE WORK WITH OWNER AND CABLE TRAY INSTALLER.
- CONTRACTOR TO ROUTE NEW CONDUIT AS HIGH AS POSSIBLE ABOVE CEILING AND IN CRAWL SPACE.
- FEEDERS SHOWN ARE FOR ELECTRICAL EQUIPMENT SHOWN ON ONE-LINES. REFER TO ENLARGED PLANS FOR ADDITIONAL ELECTRICAL REQUIREMENTS.
- REFER TO TECHNOLOGY DOCUMENTS FOR ADDITIONAL GROUNDING REQUIREMENTS.

KEYED NOTES

- CONDUIT RISER FOR TELECOM ROOMS: A916A, A838, A732, A643, A540, A441.
- CONDUITS FEED PANELS TN-1-A441 AND TC-1-A441. SEE EP-405.

KEY PLAN

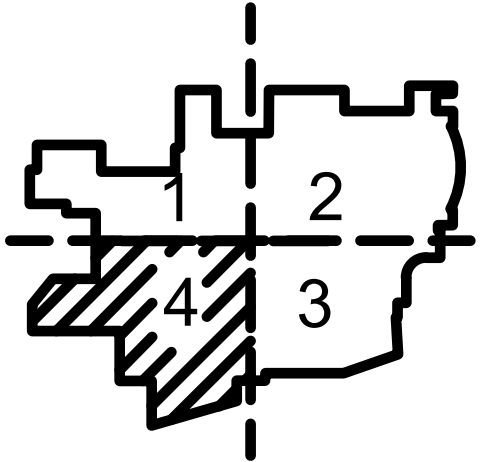

1 FLOOR PLAN - PARTIAL - BLDG. 1 - 4F - AREA 4

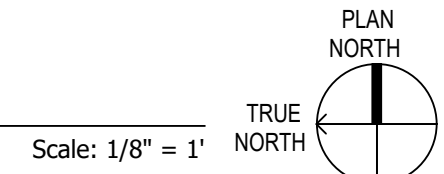

Revisions:	Date:	CONSULTANT	PROJECT MANAGEMENT	<div><div>STATE OF MISSOURI BRUCE K. MOELLEHOFF REGISTERED PROFESSIONAL ENGINEER E-27172</div><div><i>Brian K. Moellehoff</i> 05-04-2022</div></div>	<div>Construction and Facilities Management</div> <div>VA U.S. Department of Veterans Affairs</div>	Drawing Title	Phase	Project Title	Project Number
		<div>Ross & Baruzzini</div> <div>6 SOUTH OLD ORCHARD WEBSTER GROVES, MO. 63119 T: 314.918.8383 F: 314.918.1766</div>	<div>HFS</div> <div>C O M P A N Y</div> <div>8718 Botts Lane Phone: (210) 816-4784 San Antonio, Texas 78217 Fax: (210) 881-6808 www.hfscorporation.com jbianco@hfscorporation.com</div>			FLOOR PLAN - PARTIAL - BLDG. 1 - 4F - AREA 4	100% CONSTRUCTION DOCUMENTS	CINCINNATI VAMC EHRM INFRASTRUCTURE UPGRADES	539-21-701
						Approved: Project Director		Location	Building Number
								3200 VINE ST., CINCINNATI, OH	C1
								Issue Date	Checked
						04-MAY-2022	BKM	CB	EP-122-C.1.4
						FULLY SPRINKLERED			

Scale: $1/8" = 1'$

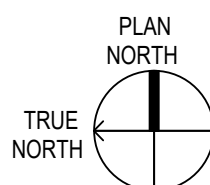
[illegible]

CONSULTANT

Ross & Baruzzini

6 SOUTH OLD ORCHARD
WEBSTER GROVES, MO. 63119
T: 314.918.8383
F: 314.918.1766

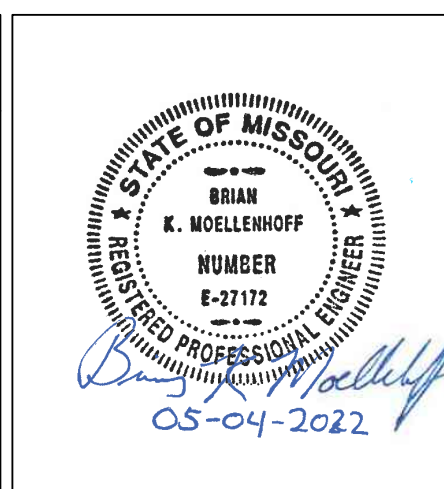

Construction
and Facilities
Management

VA | U.S. Department
of Veterans Affairs

Drawing Title
FLOOR PLAN - PARTIAL - BLDG.1 - 5F
- AREA 1
Approved: Project Director

Phase	100% CONSTRUCTION DOCUMENTS
	FULLY SPRINKLERED

Project Title			Project Number	
CINCINNATI VAMC EHRM INFRASTRUCTURE UPGRADES			539-21-701	
Location			Building Number	
3200 VINE ST., CINCINNATI, OH			C1	
Drawing Number			EP-123-C.15	
Issue Date	Checked	Drawn		
04-MAY-2022	BKM	CB		

GENERAL NOTES	
---------------	--

1. COORDINATE REQUIRED CORE DRILLING WORK IN WALLS AND FLOORS WITH OWNER. ALL NOISY WORK SHALL BE PERFORMED DURING PREMIUM TIME AS APPROVED BY OWNER.
2. PROVIDE FIRE RATED AND WEATHER SEALANT AS REQUIRED.
3. CABLE TRAY SHOWN ON SHEET IS FOR REFERENCE. COORDINATE WITH TECHNOLOGY, TO AND IN SHEETS FOR CABLE TRAY WORK. CONTRACTOR SHALL REMOVE AND REINSTALL LIGHTS AND DEVICES TO ALLOW FOR INSTALLATION ABOVE THE CEILING AS REQUIRED. COORDINATE WORK WITH OWNER AND CABLE TRAY INSTALLER.
4. CONTRACTOR TO ROUTE NEW CONDUIT AS HIGH AS POSSIBLE ABOVE CEILING AND IN CRAWL SPACE.
5. FEEDERS SHOWN ARE FOR ELECTRICAL EQUIPMENT SHOWN ON ONE-LINES. REFER TO ENG'G DESIG. PLANS FOR ADDITIONAL ELECTRICAL REQUIREMENTS.
6. REFER TO TECHNOLOGY DOCUMENTS FOR ADDITIONAL GROUNDING REQUIREMENTS.

KEYED NOTES

KEY PLAN

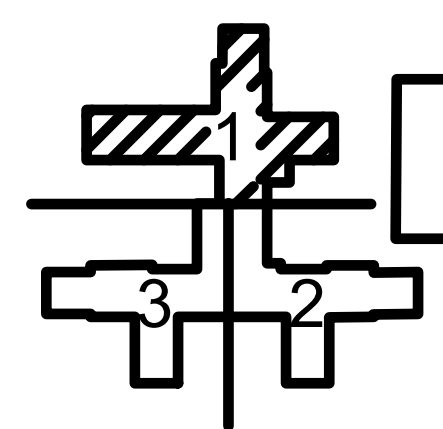

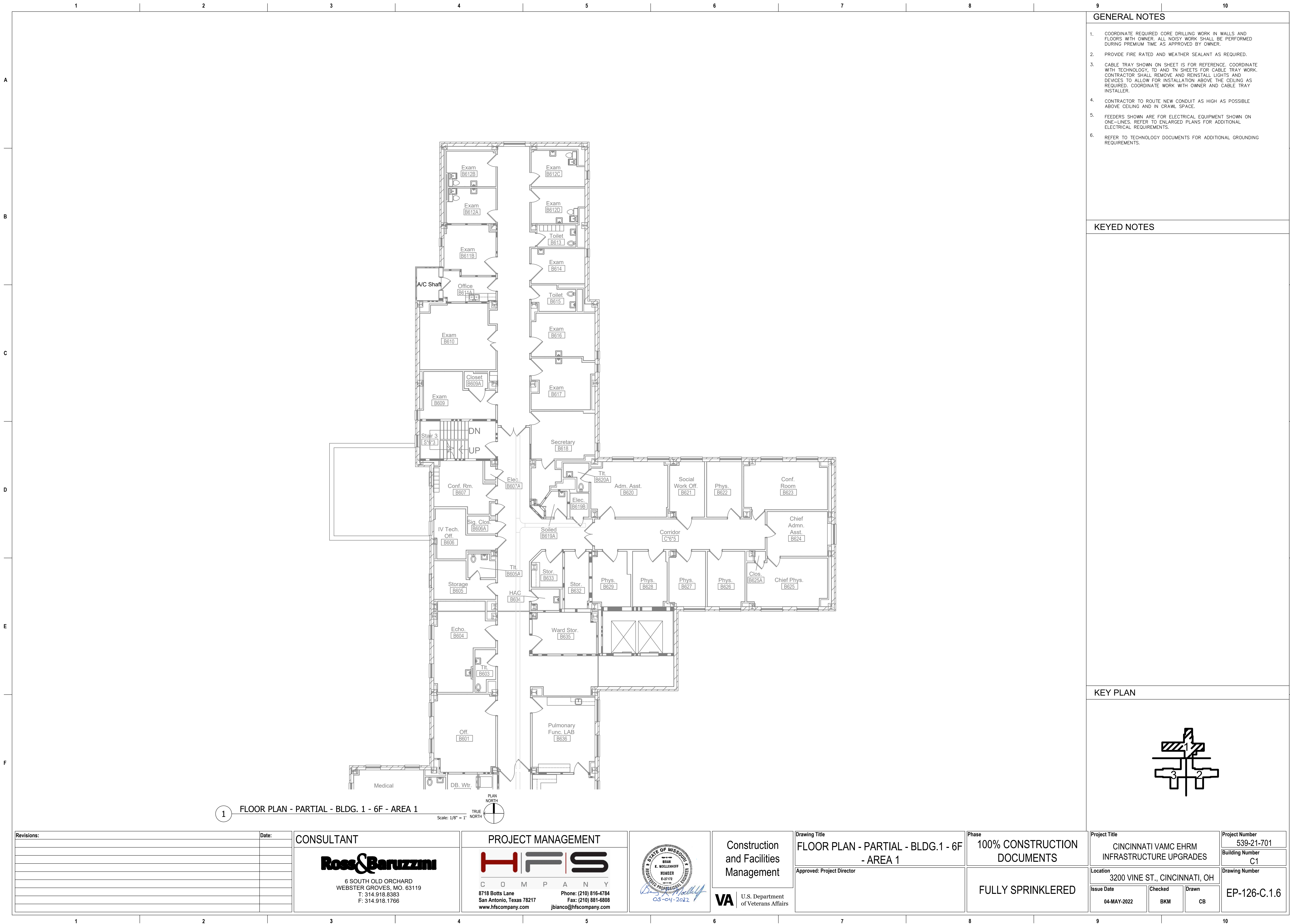

1 FLOOR PLAN - PARTIAL - BLDG. 1 - 6F - AREA 1

Scale: 1/8" = 1' TRUE NORTH

GENERAL NOTES

- COORDINATE REQUIRED CORE DRILLING WORK IN WALLS AND FLOORS WITH OWNER. ALL NOISY WORK SHALL BE PERFORMED DURING PREMIUM TIME AS APPROVED BY OWNER.
- PROVIDE FIRE RATED AND WEATHER SEALANT AS REQUIRED.
- CABLE TRAY SHOWN ON SHEET IS FOR REFERENCE. COORDINATE WITH TECHNOLOGY, ID AND TN SHEETS FOR CABLE TRAY WORK. CONTRACTOR SHALL REMOVE AND REINSTALL LIGHTS AND DEVICES TO ALLOW FOR INSTALLATION ABOVE THE CEILING AS REQUIRED. COORDINATE WORK WITH OWNER AND CABLE TRAY INSTALLER.
- CONTRACTOR TO ROUTE NEW CONDUIT AS HIGH AS POSSIBLE ABOVE CEILING AND IN CRAWL SPACE.
- FEEDERS SHOWN ARE FOR ELECTRICAL EQUIPMENT SHOWN ON ONE-LINES. REFER TO ENLARGED PLANS FOR ADDITIONAL ELECTRICAL REQUIREMENTS.
- REFER TO TECHNOLOGY DOCUMENTS FOR ADDITIONAL GROUNDING REQUIREMENTS.

KEYED NOTES

KEY PLAN

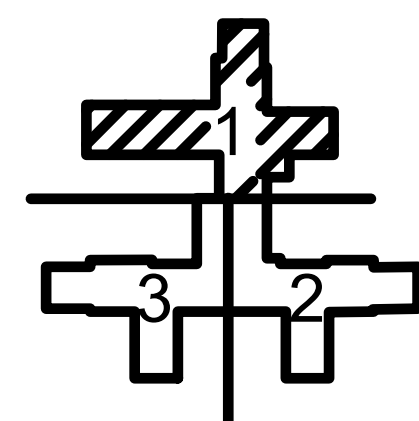

Revisions:		Date:	CONSULTANT		PROJECT MANAGEMENT		<div><div><div><div><div><div></div><div></div><div></div><div></div><div></div><div></div><div></div><div></div><div></div><div></div><div></div><div></div><div></div><div></div><div></div><div></div><div></div><div></div><div></div><div></div><div></div><div></div><div></div><div></div><div></div><div></div><div></div><div></div><div></div><div></div><div></div><div></div><div></div><div></div><div></div><div></div><div></div><div></div><div></div><div></div><div></div><div></div><div></div><div></div><div></div><div></div><div></div><div></div><div></div><div></div><div></div><div></div><div></div><div></div><div></div><div></div><div></div><div></div><div></div><div></div><div></div><div></div><div></div><div></div><div></div><div></div><div></div><div></div><div></div><div></div><div></div><div></div><div></div><div></div><div></div><div></div><div></div><div></div><div></div><div></div><div></div><div></div><div></div><div></div><div></div><div></div><div></div><div></div><div></div><div></div><div></div><div></div><div></div><div></div><div></div><div></div><div></div><div></div><div></div><div></div><div></div><div></div><div></div><div></div><div></div><div></div><div></div><div></div><div></div><div></div><div></div><div></div><div></div><div></div><div></div><div></div><div></div><div></div><div></div><div></div><div></div><div></div><div></div><div></div><div></div><div></div><div></div><div></div><div></div><div></div><div></div><div></div><div></div><div></div><div></div><div></div><div></div><div></div><div></div><div></div><div></div><div></div><div></div><div></div><div></div><div></div><div></div><div></div><div></div><div></div><div></div><div></div><div></div><div></div><div></div><div></div><div></div><div></div><div></div><div></div><div></div><div></div><div></div><div></div><div></div><div></div><div></div><div></div><div></div><div></div><div></div><div></div><div></div><div></div><div></div><div></div><div></div><div></div><div></div><div></div><div></div><div></div><div></div><div></div><div></div><div></div><div></div><div></div><div></div><div></div><div></div><div></div><div></div><div></div><div></div><div></div><div></div><div></div><div></div><div></div><div></div><div></div><div></div><div></div><div></div><div></div><div></div><div></div><div></div><div></div><div></div><div></div><div></div><div></div><div></div><div></div><div></div><div></div><div></div><div></div><div></div><div></div><div></div><div></div><div></div><div></div><div></div><div></div><div></div><div></div><div></div><div></div><div></div><div></div><div></div><div></div><div></div><div></div><div></div><div></div><div></div><div></div><div></div><div></div><div></div><div></div><div></div><div></div><div></div><div></div><div></div><div></div><div></div><div></div><div></div><div></div><div></div><div></div><div></div><div></div><div></div><div></div><div></div><div></div><div></div><div></div><div></div><div></div><div></div><div></div><div></div><div></div><div></div><div></div><div></div><div></div><div></div><div></div><div></div><div></div><div></div><div></div><div></div><div></div><div></div><div></div><div></div><div></div><div></div><div></div><div></div><div></div><div></div><div></div><div></div><div></div><div></div><div></div><div></div><div></div><div></div><div></div><div></div><div></div><div></div><div></div><div></div><div></div><div></div><div></div><div></div><div></div><div></div><div></div><div></div><div></div><div></div><div></div><div></div><div></div><div></div><div></div><div></div><div></div><div></div><div></div><div></div><div></div><div></div><div></div><div></div><div></div><div></div><div></div><div></div><div></div><div></div><div></div><div></div><div></div><div></div><div></div><div></div><div></div><div></div><div></div><div></div><div></div><div></div><div></div><div></div><div></div><div></div><div></div><div></div><div></div><div></div><div></div><div></div><div></div><div></div><div></div><div></div><div></div><div></div><div></div><div></div><div></div><div></div><div></div><div></div><div></div><div></div><div></div><div></div><div></div><div></div><div></div><div></div><div></div><div></div><div></div><div></div><div></div><div></div><div></div><div></div><div></div><div></div><div></div><div></div><div></div><div></div><div></div><div></div><div></div><div></div><div></div><div></div><div></div><div></div><div></div><div></div><div></div><div></div><div></div><div></div><div></div><div></div><div></div><div></div><div></div><div></div><div></div><div></div><div></div><div></div><div></div><div></div><div></div><div></div><div></div><div></div><div></div><div></div><div></div><div></div><div></div><div></div><div></div><div></div><div></div><div></div><div></div><div></div><div></div><div></div><div></div><div></div><div></div><div></div><div></div><div></div><div></div><div></div><div></div><div></div><div></div><div></div><div></div><div></div><div></div><div></div><div></div><div></div><div></div><div></div><div></div><div></div><div></div><div></div><div></div><div></div><div></div><div></div><div></div><div></div><div></div><div></div><div></div><div></div><div></div><div></div><div></div><div></div><div></div><div></div><div></div><div></div><div></div><div></div><div></div><div></div><div></div><div></div><div></div><div></div><div></div><div></div><div></div><div></div><div></div><div></div><div></div><div></div><div></div><div></div><div></div><div></div><div></div><div></div><div></div><div></div><div></div><div></div><div></div><div></div><div></div><div></div><div></div><div></div><div></div><div></div><div></div><div></div><div></div><div></div><div></div><div></div><div></div><div></div><div></div><div></div><div></div><div></div><div></div><div></div><div></div><div></div><div></div><div></div><div></div><div></div><div></div><div></div><div></div><div></div><div></div><div></div><div></div><div></div><div></div><div></div><div></div><div></div><div></div><div></div><div></div><div></div><div></div><div></div><div></div><div></div><div></div><div></div><div></div><div></div><div></div><div></div><div></div><div></div><div></div><div></div><div></div><div></div><div></div><div></div><div></div><div></div><div></div><div></div><div></div><div></div><div></div><div></div><div></div><div></div><div></div><div></div><div></div><div></div><div></div><div></div><div></div><div></div><div></div><div></div><div></div><div></div><div></div><div></div><div></div><div></div><div></div><div></div><div></div><div></div><div></div><div></div><div></div><div></div><div></div><div></div><div></div><div></div><div></div><div></div><div></div><div></div><div></div><div></div><div></div><div></div><div></div><div></div><div></div><div></div><div></div><div></div><div></div><div></div><div></div><div></div><div></div><div></div><div></div><div></div><div></div><div></div><div></div><div></div><div></div><div></div><div></div><div></div><div></div><div></div><div></div><div></div><div></div><div></div><div></div><div></div><div></div><div></div><div></div><div></div><div></div><div></div><div></div><div></div><div></div><div></div><div></div><div></div><div></div><div></div><div></div><div></div><div></div><div></div><div></div><div></div><div></div><div></div><div></div><div></div><div></div><div></div><div></div><div></div><div></div><div></div><div></div><div></div><div></div><div></div><div></div><div></div><div></div><div></div><div></div><div></div><div></div><div></div><div></div><div></div><div></div><div></div><div></div><div></div><div></div><div></div><div></div><div></div><div></div><div></div><div></div><div></div><div></div><div></div><div></div><div></div><div></div><div></div><div></div><div></div><div></div><div></div><div></div><div></div><div></div><div></div><div></div><div></div><div></div><div></div><div></div><div></div><div></div><div></div><div></div><div></div><div></div><div></div><div></div><div></div><div></div><div></div><div></div><div></div><div></div><div></div><div></div><div></div><div></div><div></div><div></div><div></div><div></div><div></div><div></div><div></div><div></div><div></div><div></div><div></div><div></div><div></div><div></div><div></div><div></div><div></div><div></div><div></div><div></div><div></div><div></div><div></div><div></div><div></div><div></div><div></div><div></div><div></div><div></div><div></div><div></div><div></div><div></div><div></div><div></div><div></div><div></div><div></div><div></div><div></div><div></div><div></div><div></div><div></div><div></div><div></div><div></div><div></div><div></div><div></div><div></div><div></div><div></div><div></div><div></div><div></div><div></div><div></div><div></div><div></div><div></div><div></div><div></div><div></div><div></div><div></div><div></div><div></div><div></div><div></div><div></div><div></div><div></div><div></div><div></div><div></div><div></div><div></div><div></div><div></div><div></div><div></div><div></div><div></div><div></div><div></div><div></div><div></div><div></div><div></div><div></div><div></div><div></div><div></div><div></div><div></div><div></div><div></div><div></div><div></div><div></div><div></div><div></div><div></div><div></div><div></div><div></div><div></div><div></div><div></div><div></div><div></div><div></div><div></div><div></div><div></div><div></div><div></div><div></div><div></div><div></div><div></div><div></div><div></div><div></div><div></div><div></div><div></div><div></div><div></div><div></div><div></div><div></div><div></div><div></div><div></div><div></div><div></div><div></div><div></div><div></div><div></div><div></div><div></div><div></div><div></div><div></div><div></div><div></div><div></div><div></div><div></div><div></div><div></div><div></div><div></div><div></div><div></div><div></div><div></div><div></div><div></div><div></div><div></div><div></div><div></div><div></div><div></div><div></div><div></div><div></div><div></div><div></div><div></div><div></div><div></div><div></div><div></div><div></div><div></div><div></div><div></div><div></div><div></div><div></div><div></div><div></div><div></div><div></div><div></div><div></div><div></div><div></div><div></div><div></div><div></div><div></div><div></div><div></div><div></div><div></div><div></div><div></div><div></div><div></div><div></div><div></div><div></div><div></div><div></div><div></div><div></div><div></div><div></div><div></div><div></div><div></div><div></div><div></div><div></div><div></div><div></div><div></div><div></div><div></div><div></div><div></div><div></div><div></div><div></div><div></div><div></div><div></div><div></div><div></div><div></div><div></div><div></div><div></div><div></div><div></div><div></div><div></div><div></div><div></div><div></div><div></div><div></div><div></div><div></div><div></div><div></div><div></div><div></div><div></div><div></div><div></div><div></div><div></div><div></div><div></div><div></div><div></div><div></div><div></div><div></div><div></div><div></div><div></div><div></div><div></div><div></div><div></div><div></div><div></div><div></div><div></div><div></div><div></div><div></div><div></div><div></div><div></div><div></div><div></div><div></div><div></div><div></div><div></div><div></div><div></div><div></div><div></div><div></div><div></div><div></div><div></div><div></div><div></div><div></div><div></div><div></div><div></div><div></div><div></div><div></div><div></div><div></div><div></div><div></div><div></div><div></div><div></div><div></div><div></div><div></div><div></div><div></div><div></div><div></div><div></div><div></div><div></div><div></div><div></div><div></div><div></div><div></div><div></div><div></div><div></div><div></div><div></div><div></div><div></div><div></div><div></div><div></div><div></div><div></div><div></div><div></div><div></div><div></div><div></div><div></div><div></div><div></div><div></div><div></div><div></div><div></div><div></div><div></div><div></div><div></div><div></div><div></div><div></div><div></div><div></div><div></div><div></div><div></div><div></div><div></div><div></div><div></div><div></div><div></div><div></div><div></div><div></div><div></div><div></div><div></div><div></div><div></div><div></div><div></div><div></div><div></div><div></div><</div></div></div></div></div>	
------------	--	-------	------------	--	--------------------	--	---	--

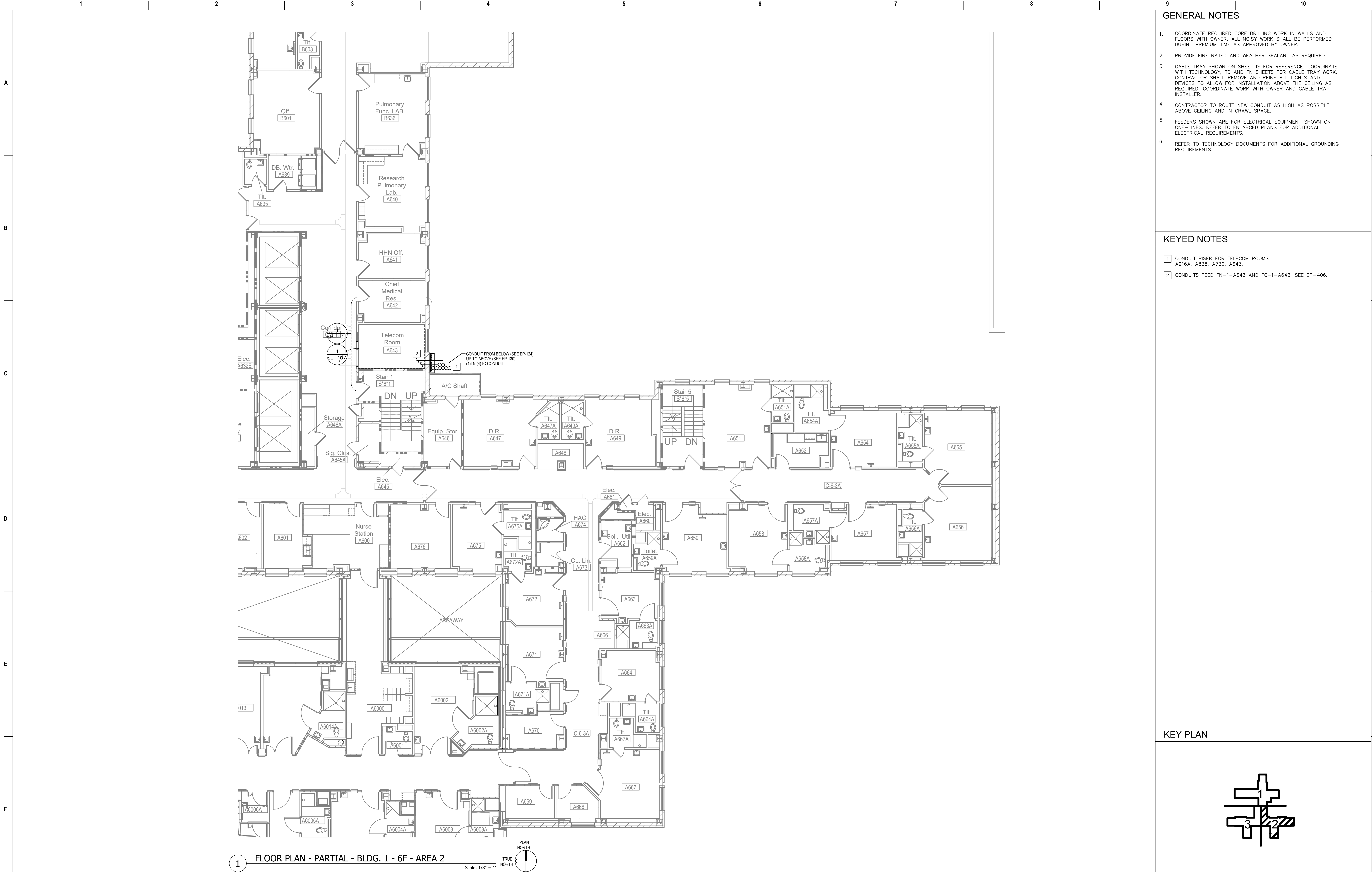

1 FLOOR PLAN - PARTIAL - BLDG. 1 - 6F - AREA 2

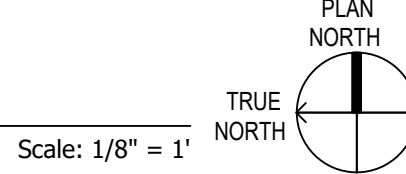

Scale: 1/8" = 1'

Revisions:		Date:	CONSULTANT Ross & Baruzzini 6 SOUTH OLD ORCHARD WEBSTER GROVES, MO. 63119 T: 314.918.8383 F: 314.918.1766		PROJECT MANAGEMENT HFS C O M P A N Y 8718 Botts Lane San Antonio, Texas 78217 www.hfscorporation.com Phone: (210) 816-4784 Fax: (210) 881-6808 jbianco@hfscorporation.com		Construction and Facilities Management VA U.S. Department of Veterans Affairs	Drawing Title FLOOR PLAN - PARTIAL - BLDG. 1 - 6F - AREA 2 Approved: Project Director	Phase 100% CONSTRUCTION DOCUMENTS FULLY SPRINKLERED	Project Title CINCINNATI VAMC EHRM INFRASTRUCTURE UPGRADES Location 3200 VINE ST., CINCINNATI, OH Issue Date 04-MAY-2022 Checked BKM Drawn CB	Project Number 539-21-701 Building Number C1 Drawing Number EP-127-C.1.6
-------------------	--	--------------	--	--	---	--	--	---	--	---	--

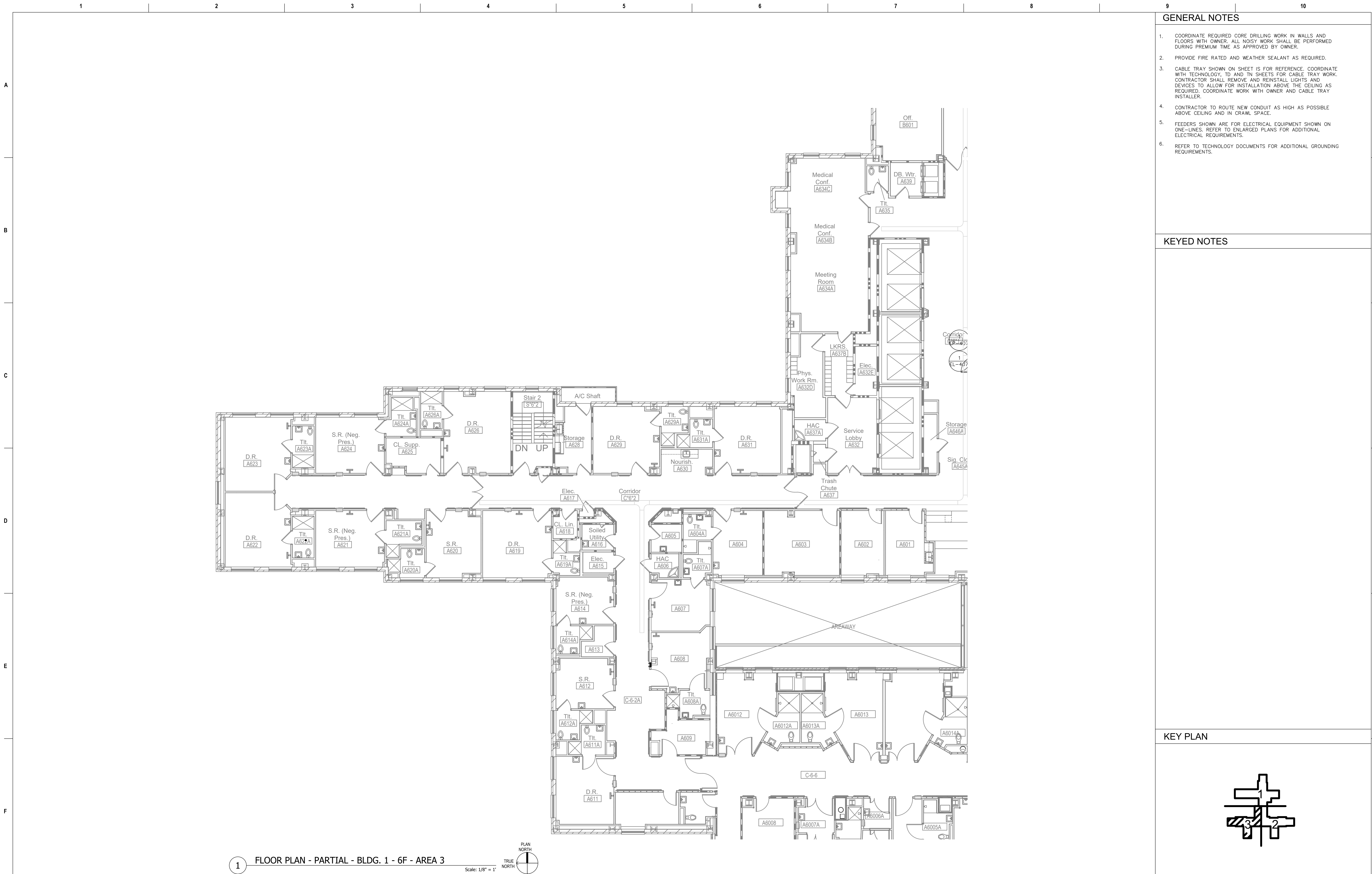

1 FLOOR PLAN - PARTIAL - BLDG. 1 - 6F - AREA 3

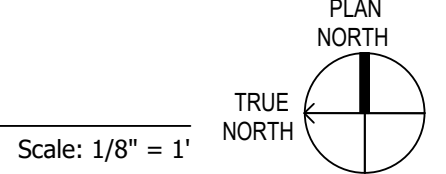

Revisions:		Date:	CONSULTANT		PROJECT MANAGEMENT		Drawing Title		Phase		Project Title		Project Number			
			<div>Ross & Baruzzini</div> <div>6 SOUTH OLD ORCHARD WEBSTER GROVES, MO. 63119 T: 314.918.8383 F: 314.918.1766</div>		<div>HFS</div> <div>C O M P A N Y</div> <div>8718 Botts Lane Phone: (210) 816-4784 San Antonio, Texas 78217 Fax: (210) 881-6808 www.hfscorporation.com jbianco@hfscorporation.com</div>		<div><div>STATE OF MISSOURI BRIAN K. MUEHLENHOFF REGISTERED PROFESSIONAL ENGINEER E-27172 05-04-2022</div><div>VA U.S. Department of Veterans Affairs</div></div>		FLOOR PLAN - PARTIAL - BLDG.1 - 6F - AREA 3		100% CONSTRUCTION DOCUMENTS		CINCINNATI VAMC EHRM INFRASTRUCTURE UPGRADES		539-21-701 Building Number C1	
							Approved: Project Director		FULLY SPRINKLERED		Location 3200 VINE ST., CINCINNATI, OH		Drawing Number			
							Issue Date 04-MAY-2022				Checked BKM	Drawn CB	EP-128-C.1.6			