

LEGEND
- - - - - HISTORICAL PARK BOUNDARY
- - - - - COUNTY LINE
+ + + + + RAILROAD

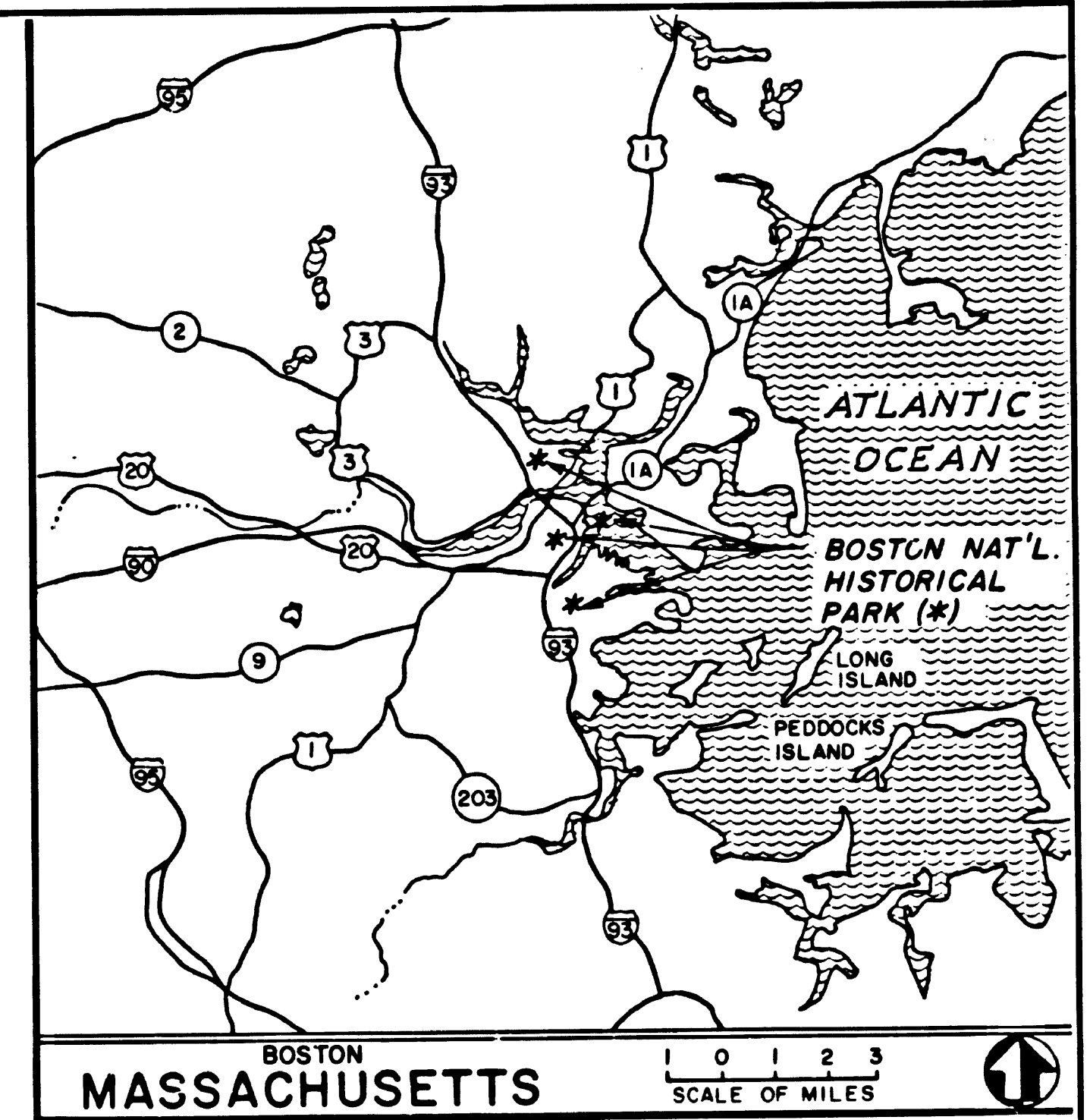

INDEX

SHEET	SUB SHEET	TITLE OF SHEET
1		COVER SHEET
2	AB1	BASEMENT AND FIRST FLOOR ASBESTOS ABATEMENT
3	AB2	SECOND FLOOR AND ATTIC ASBESTOS ABATEMENT
4	AB3	OLD STATE HOUSE, 15 STATE STREET ASBESTOS ABATEMENT
5	AB4	OLD STATE HOUSE, 15 STATE STREET ASBESTOS ABATEMENT

REDUCED SIZE REPRODUCTION

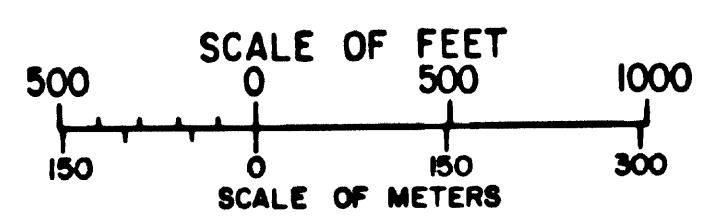

BOSTON NATIONAL HISTORICAL PARK

RFP-BOST 131/132

RECOMMENDED APPROVED	DESIGNED: <i>Donald R. Ashley</i> 12/22/89	CONSTRUCTION DRAWINGS	TITLE OF DRAWING ASBESTOS ABATEMENT LOCATION WITHIN PARK OLD STATE HOUSE AND 15 STATE STREET NAME OF PARK BOSTON NATIONAL HISTORICAL PARK REGION: NORTH ATLANTIC COUNTY: SUFFOLK STATE: MASSACHUSETTS	DRAWING NO. 457 25,033
	DRAWN: <i>John Burchell</i> 4/29/89			
	TECH. REVIEW: <i>John Burchell</i> 4/29/89			
	DATE: 1/90			
UNITED STATES DEPARTMENT OF THE INTERIOR NATIONAL PARK SERVICE DENVER SERVICE CENTER			PKG. NO. 132 SHEET 1 OF 5	

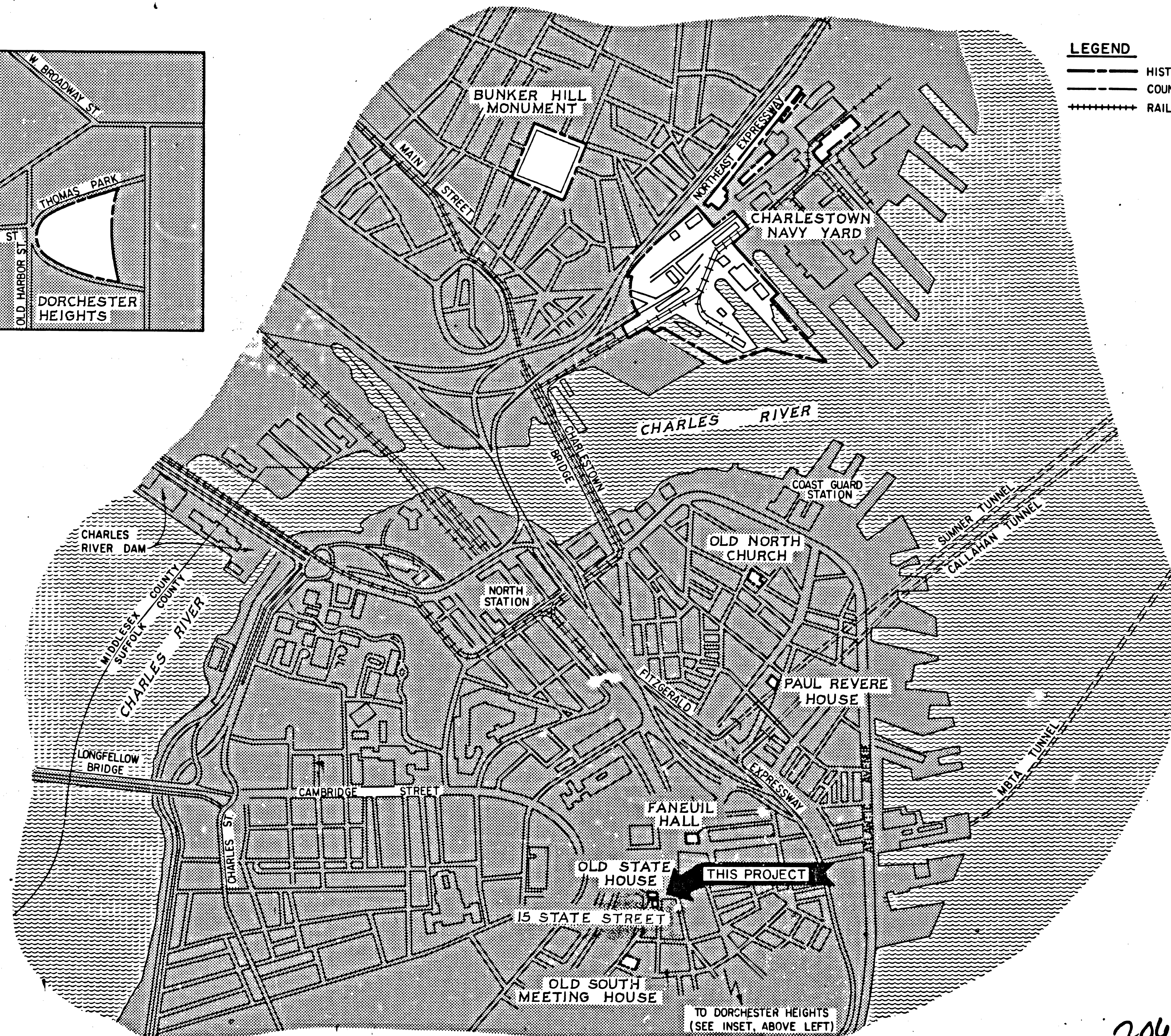
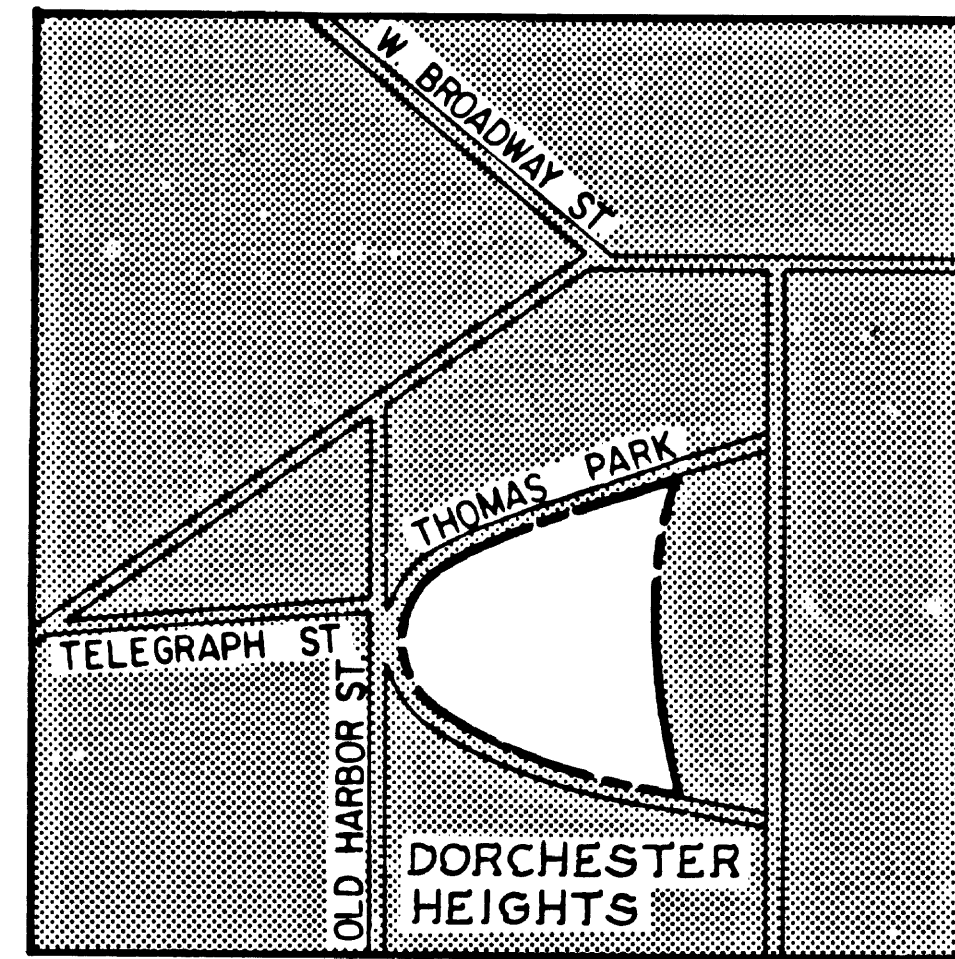

LEGEND
--- HISTORICAL PARK BOUNDARY
--- COUNTY LINE
+++++ RAILROAD

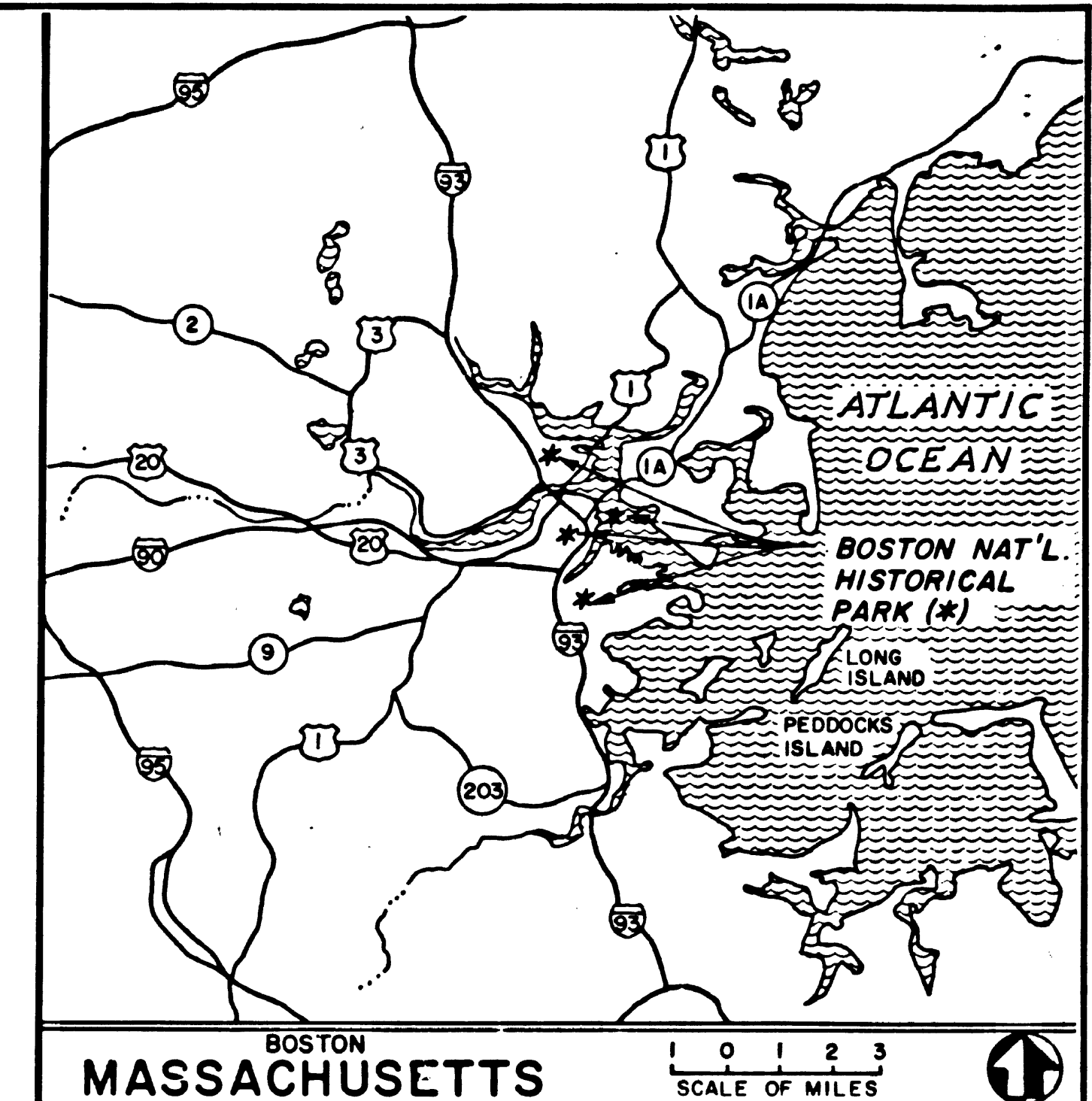

INDEX

SHEET	SUB SHEET	TITLE OF SHEET
1		COVER SHEET
2	AB1	BASEMENT AND FIRST FLOOR ASBESTOS ABATEMENT
3	AB2	SECOND FLOOR AND ATTIC ASBESTOS ABATEMENT
4	AB3	OLD STATE HOUSE, 15 STATE STREET ASBESTOS ABATEMENT
5	AB4	OLD STATE HOUSE, 15 STATE STREET ASBESTOS ABATEMENT

DIVISION	APPROVED	INITIALS
BUSINESS	4-12-91	WJ
ELECTRICAL	4-12-91	WJ
MEDICAL	4-12-91	WJ
STRUCTURAL	4-12-91	WJ
BOARD OF APPEALS		
ACCESS	4-12-91	WJ
WPI		

Set 2a2

DUPLICATE
OF PLAN
FILED WITH
INSPECTION SERVICES DEPARTMENT
CITY OF BOSTON
1150-91
HAW3

REDUCED SIZE REPRODUCTION

206 WASHINGTON St W3
RFP-BOST 131/132

SCALE OF FEET
0 500 1000
SCALE OF METERS
0 150 300

BASIC DATA: DWG NO. 457/92,000A SHT. 1 OF 5, COVER REVISED AND REDRAWN 11/84

RECOMMENDED
APPROVED
12/22/91
11/20/91
11/20/91

CONSTRUCTION DRAWINGS
UNITED STATES
DEPARTMENT OF THE INTERIOR
NATIONAL PARK SERVICE
DENVER SERVICE CENTER

DESIGNED BY
P. HINSON
P000297
DRAWN BY
DRAFTING BR
TECH. REVIEW
DATE: 1/90

TITLE OF DRAWING
ASBESTOS ABATEMENT
LOCATION WITHIN PARK
OLD STATE HOUSE
AND 15 STATE STREET
NAME OF PARK
BOSTON NATIONAL HISTORICAL PARK
REGION
NORTH ATLANTIC
COUNTY
SUFFOLK
STATE
MASSACHUSETTS

DRAWING NO.
457
25,033
PKG. NO.
132
SHEET
1
OF 5

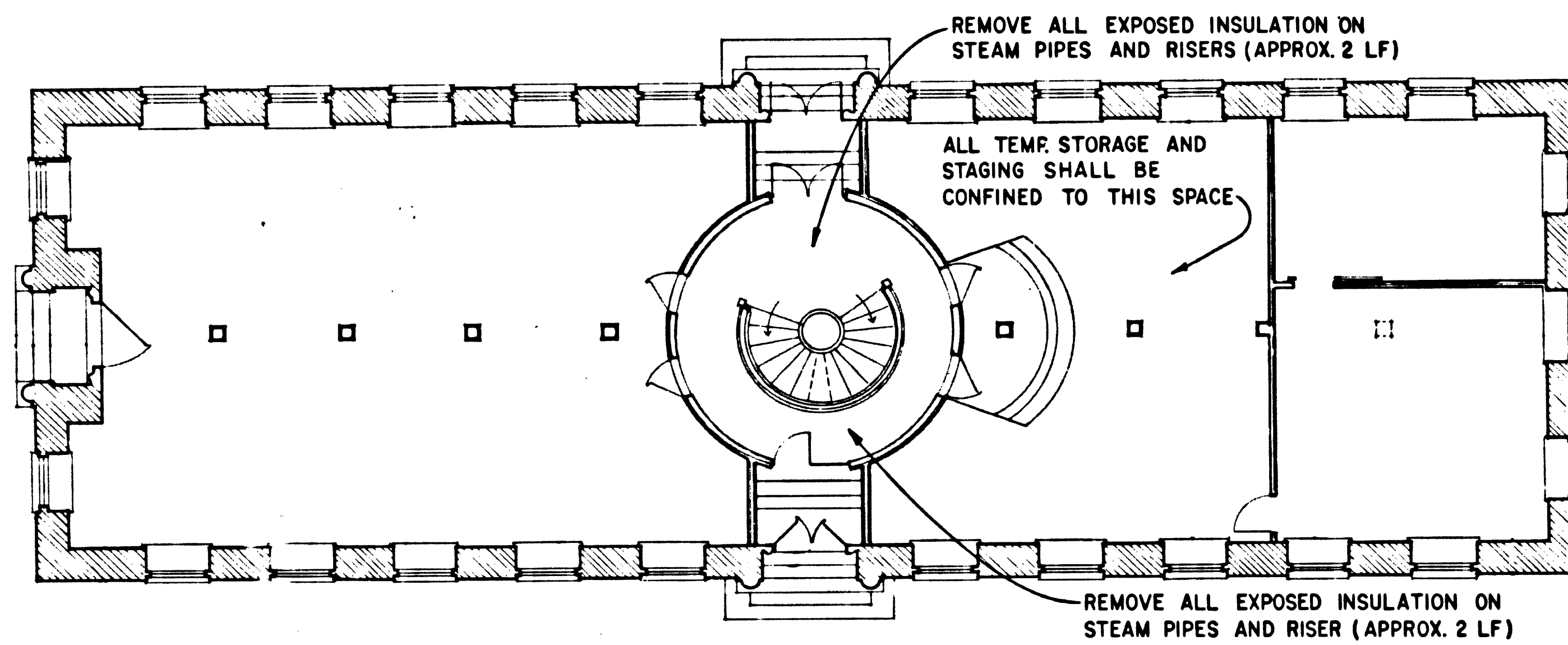

FIRST FLOOR PLAN

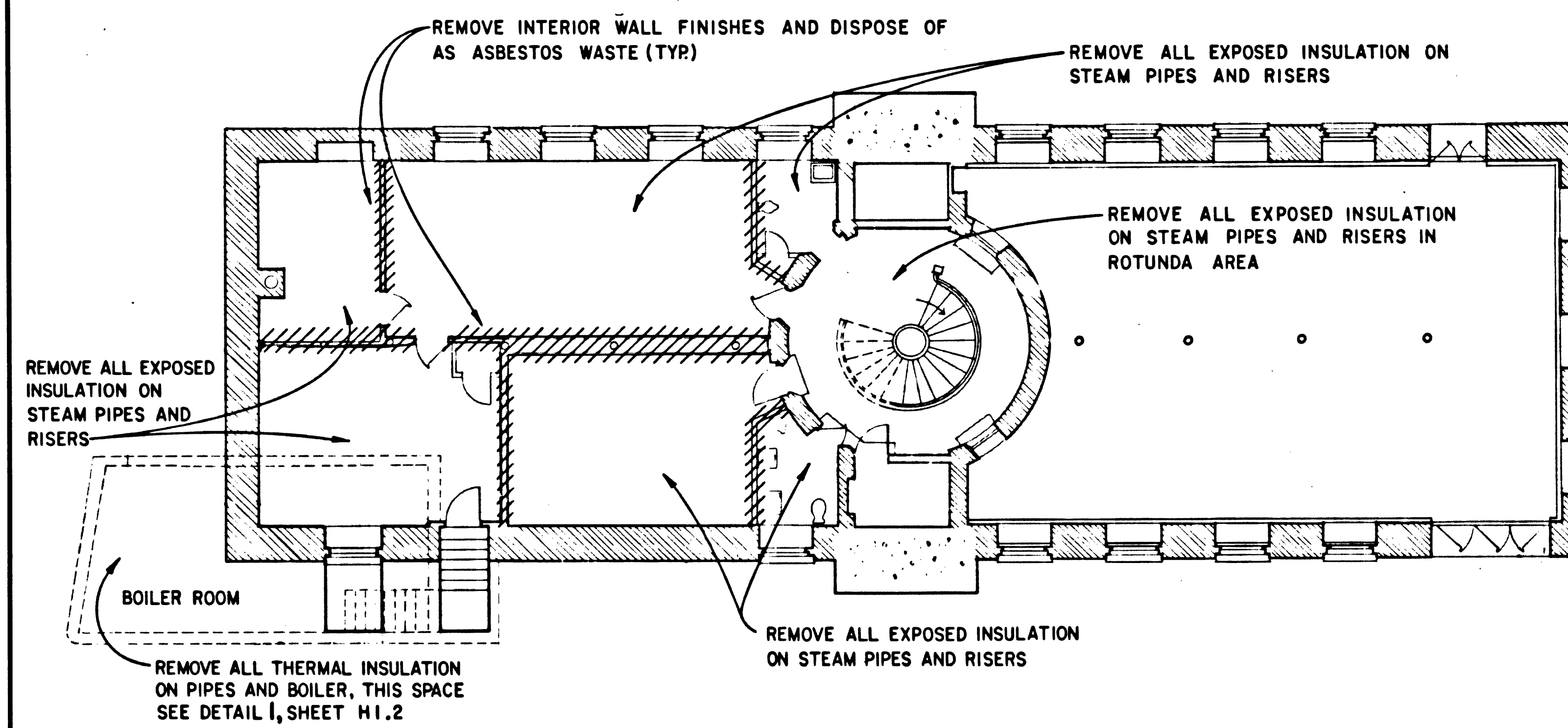

BASEMENT FLOOR PLAN

NOTES (OLD STATE HOUSE)

1. SEE SHEET H1.2 FOR HVAC PIPE THIS AREA (DRAWING REFERENCES ARE TO NATIONAL PARK SERVICE DRAWING NO. 457/25.030A REHAB OLD STATE HOUSE)
2. TEMPORARY STORAGE SHALL BE CONFINED TO WHITMORE HALL. ALL WALL AND FLOOR FINISHES SHALL BE PROTECTED TO PREVENT DAMAGE. COORDINATE WITH PROTECTION REQUIRED FOR NON-ASBESTOS RELATED WORK.
3. ROTUNDA STAIR SHALL BE PROTECTED FROM DAMAGE DURING ASBESTOS REMOVAL. COORDINATE WITH PROTECTION REQUIRED FOR NON-ASBESTOS RELATED WORK.

8 0 8 16
SCALE OF FEET

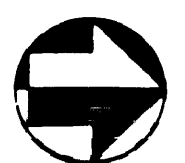

DESIGNED: R. HINSON PD 00297	SUB SHEET NO. AB 1	TITLE OF SHEET OLD STATE HOUSE BASEMENT AND FIRST FLOOR ASBESTOS ABATEMENT	DRAWING NO. 457 25,033
DRAFTING BR. TECH. REVIEW:			PKG. NO. 132
DATE: 1/90			SHEET 2 OF 5

ALL DIMENSIONS IN FEET UNLESS OTHERWISE NOTED

1. SEE SHEET H1.3 FOR HVAC PIPES THIS AREA (DRAWING REFERENCE ARE TO NPS DWG. NO. 457/25, 030A REHAB OLD STATE HOUSE)

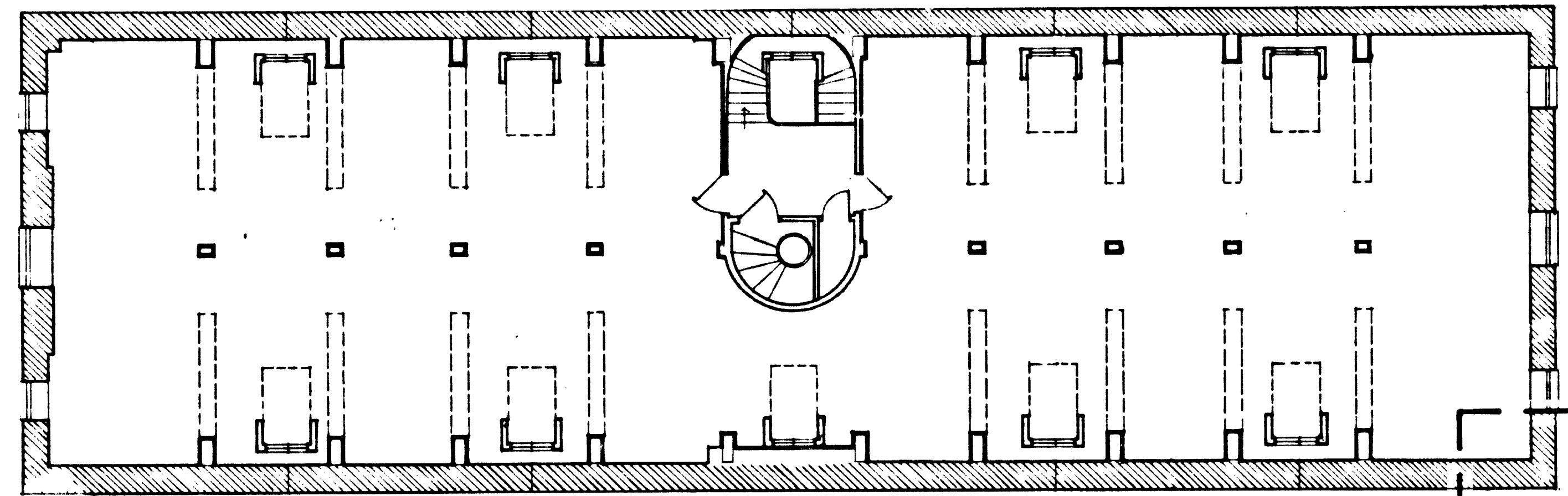

— REMOVE EXPOSED INSULATION ON STEAM PIPES AND RISERS IN THIS AREA (APPROX. 2 LF), SEE SHEET HI.3

ATTIC FLOOR PLAN

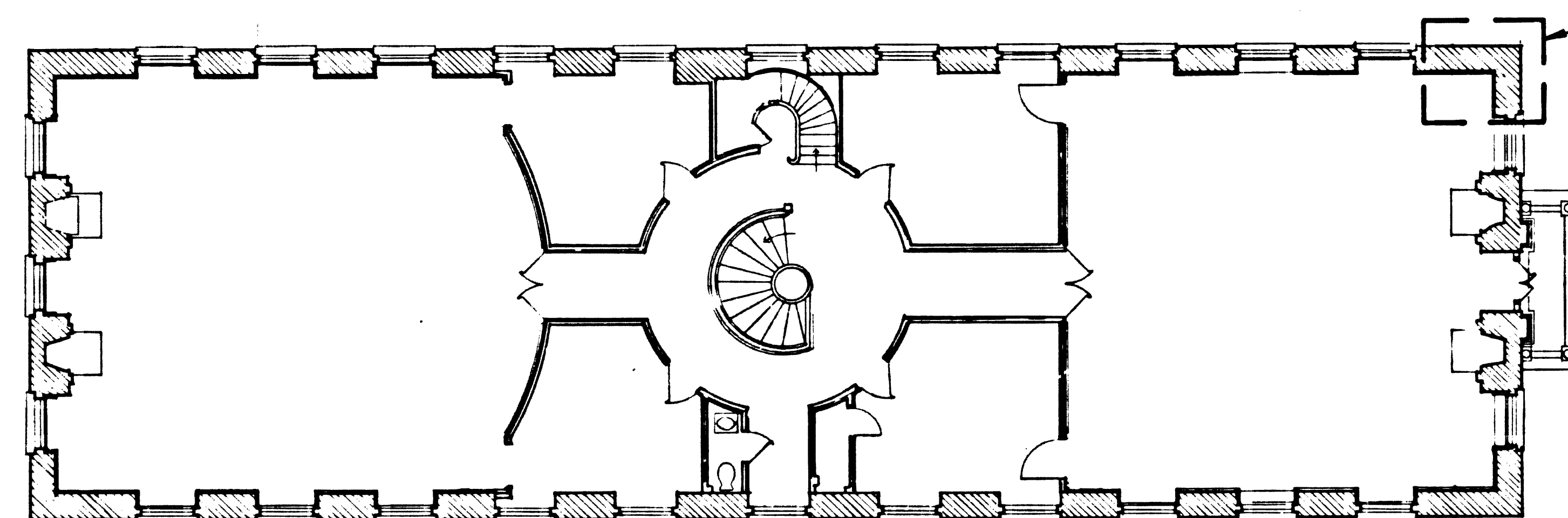

— REMOVE EXPOSED INSULATION ON STEAM PIPES AND RISERS IN THIS AREA (APPROX. 8 LF), SEE SHEET HI.3

SECOND FLOOR PLAN

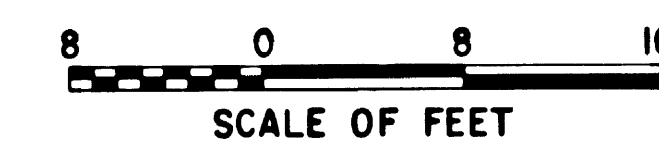

DESIGNED: R. HINSON CD 00297	SUB SHEET NO.	TITLE OF SHEET	DRAWING NO.
DATE: 1/90	<div style="font-size: 48pt; text-align: center;">A B</div> <div style="font-size: 48pt; text-align: center;">2</div>	<div style="text-align: center;"> <p>OLD STATE HOUSE</p> <p>SECOND FLOOR AND ATTIC</p> <p>ASBESTOS ABATEMENT</p> </div>	457
DRAFTING BR.			25,033
TECH. REVIEW:			PKG. NO. 132
			SHEET <div style="border: 1px solid black; width: 30px; height: 30px; text-align: center; line-height: 30px;">3</div>
			OF 5

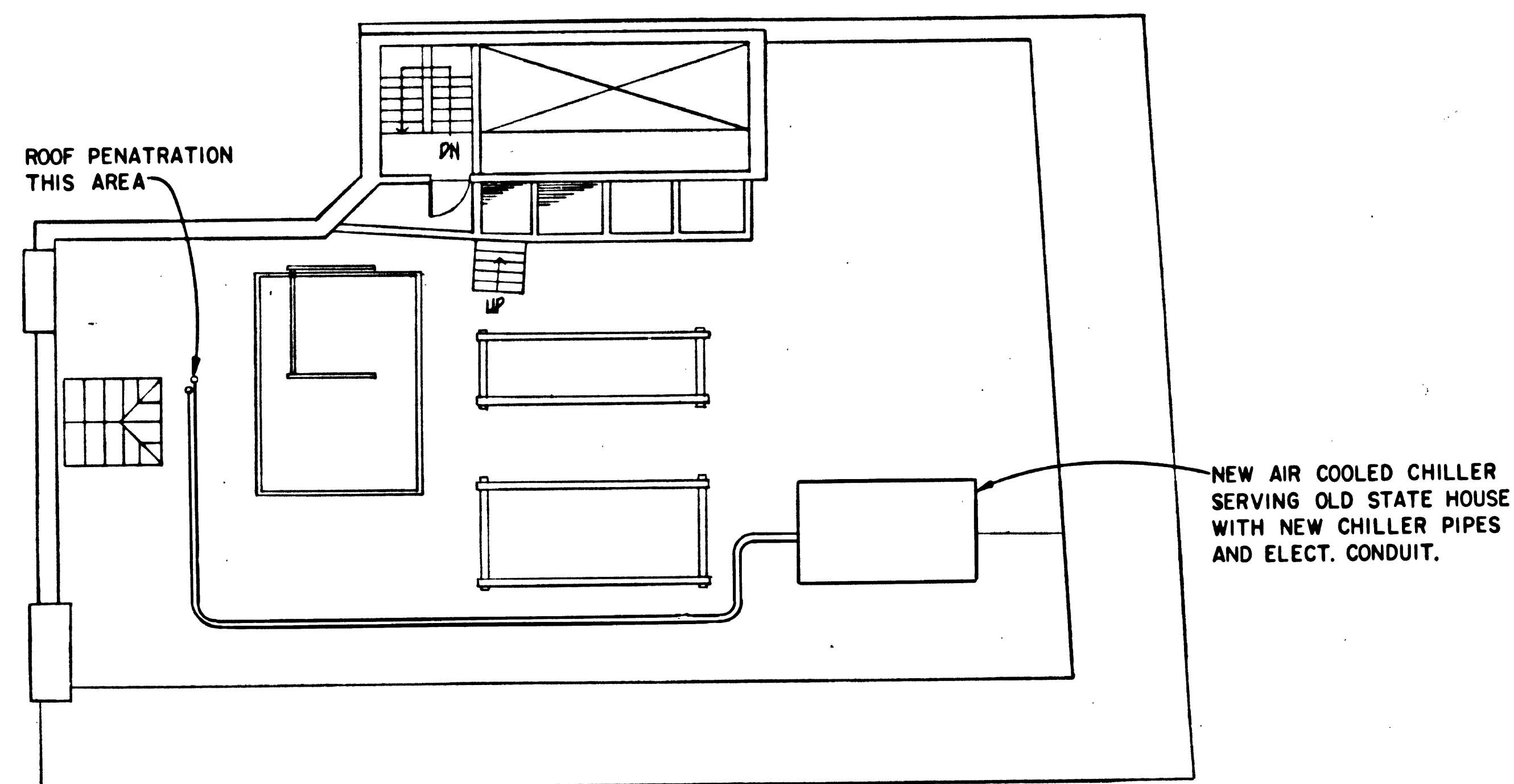

ROOF PLAN (1)

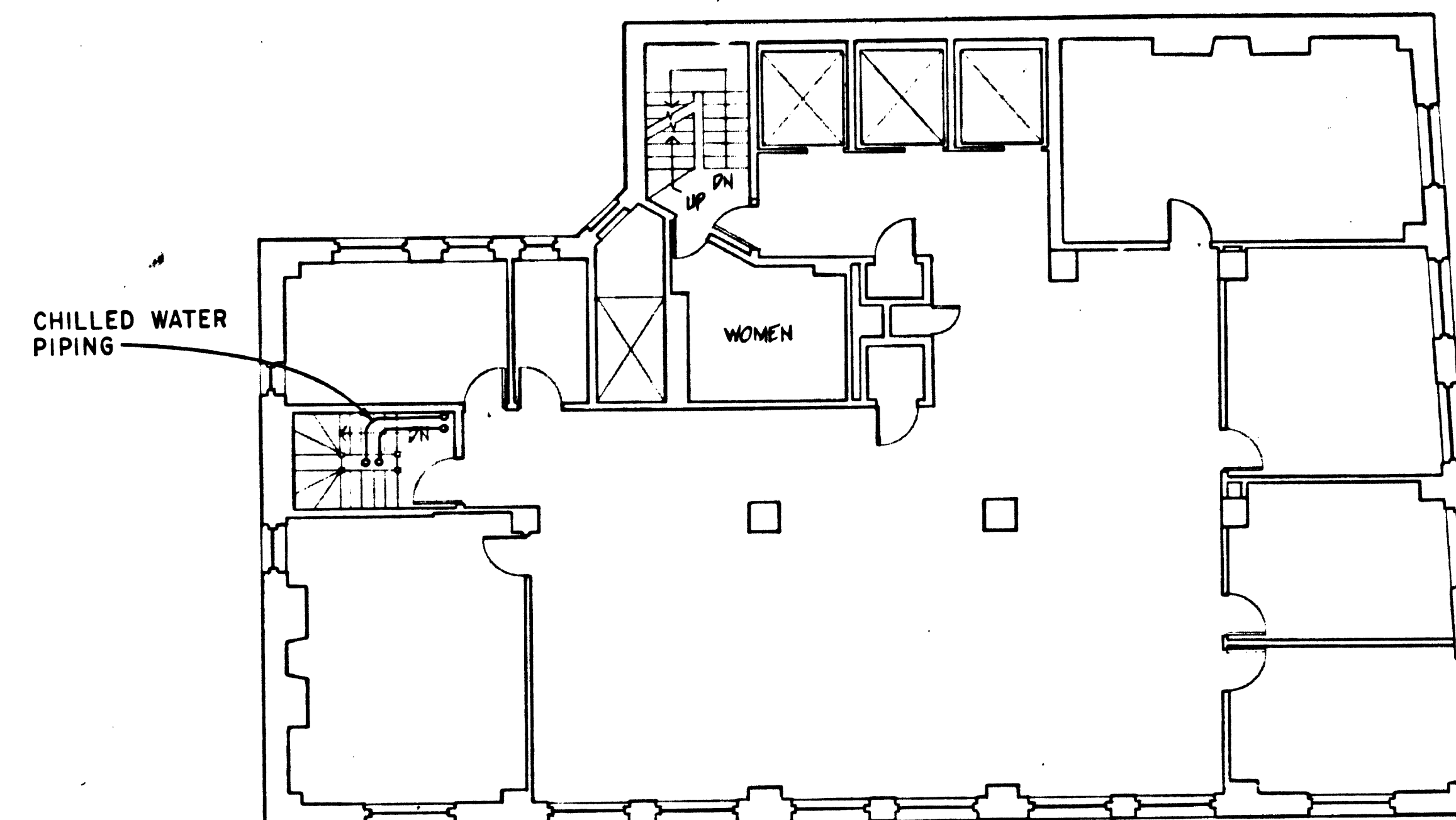

11TH FLOOR PLAN (2)

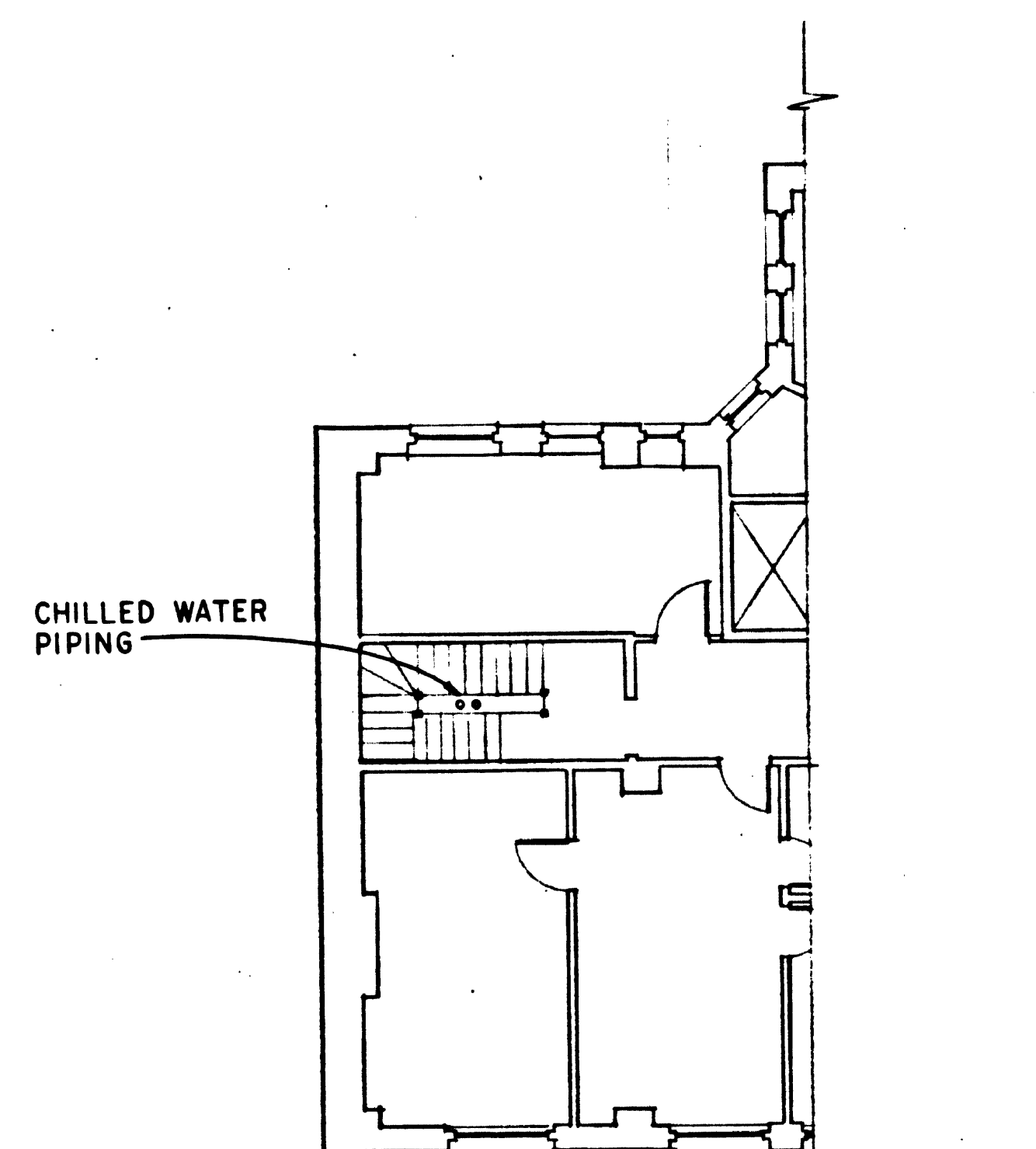

4TH-10TH FLOORS - PART. PLAN (3)

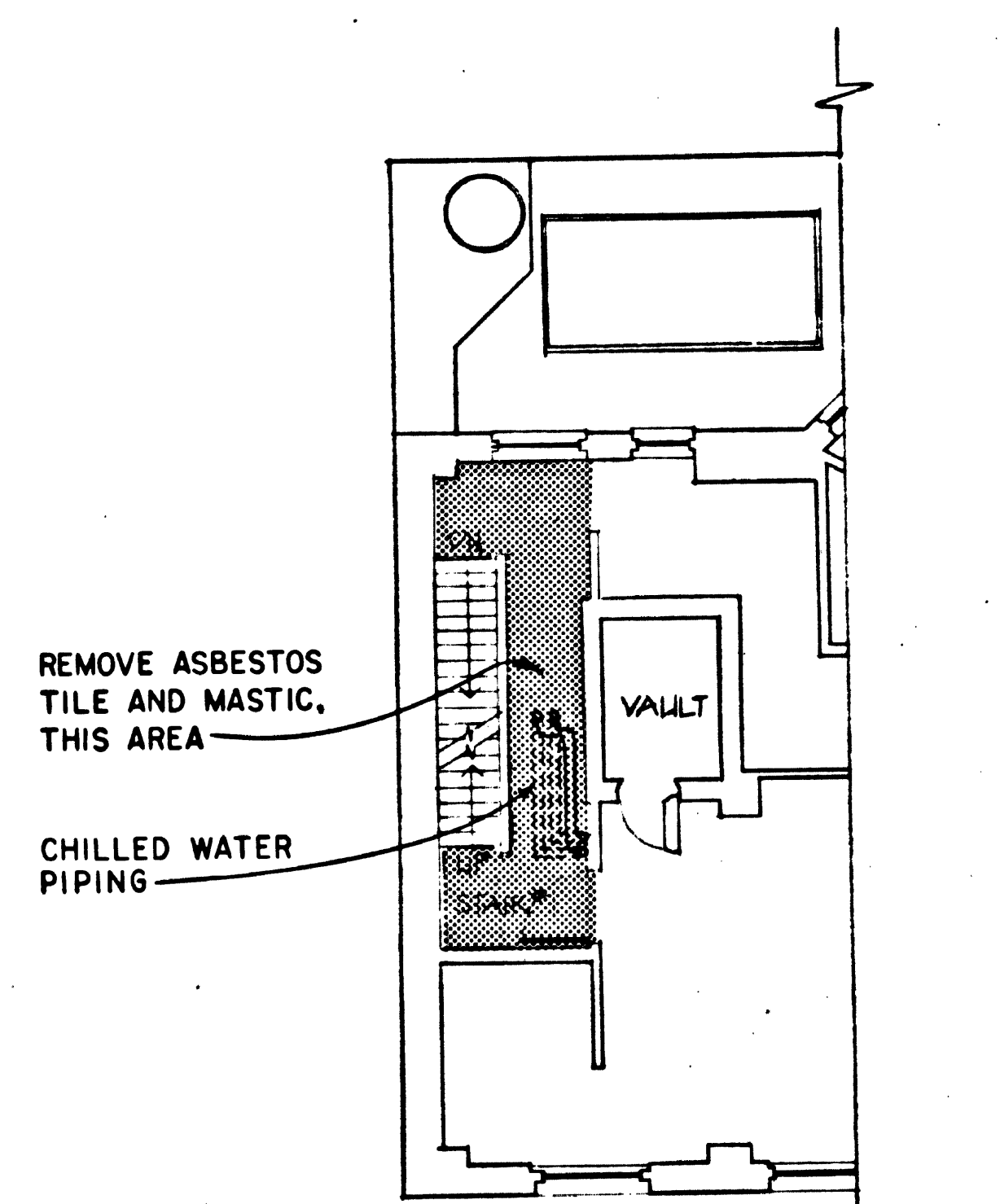

3RD FLOOR - PART. PLAN (4)

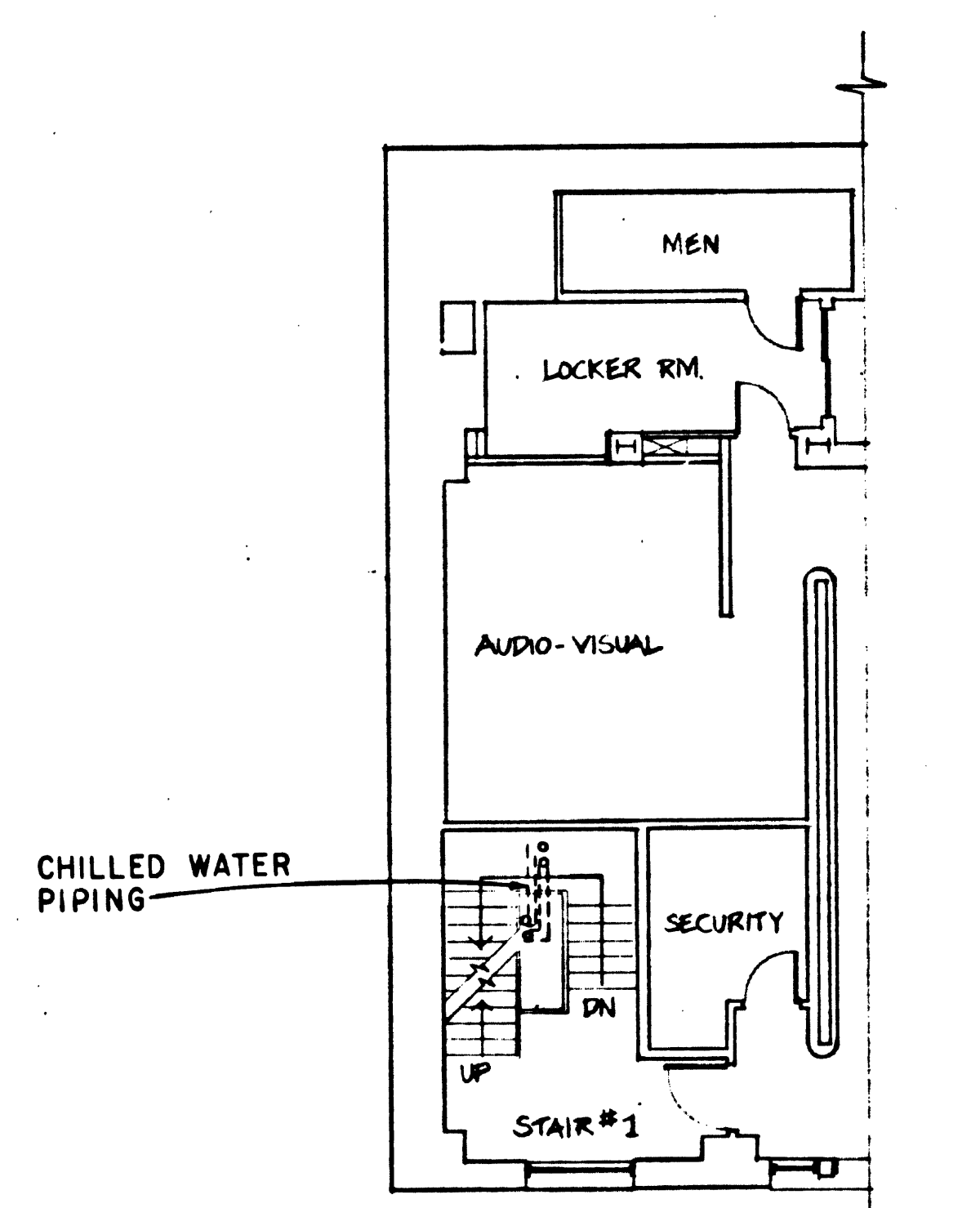

MEZZANINE - PART PLAN (6)
NOTE: MEZZANINE LOCATED BETWEEN 2ND AND 3RD FLOORS.

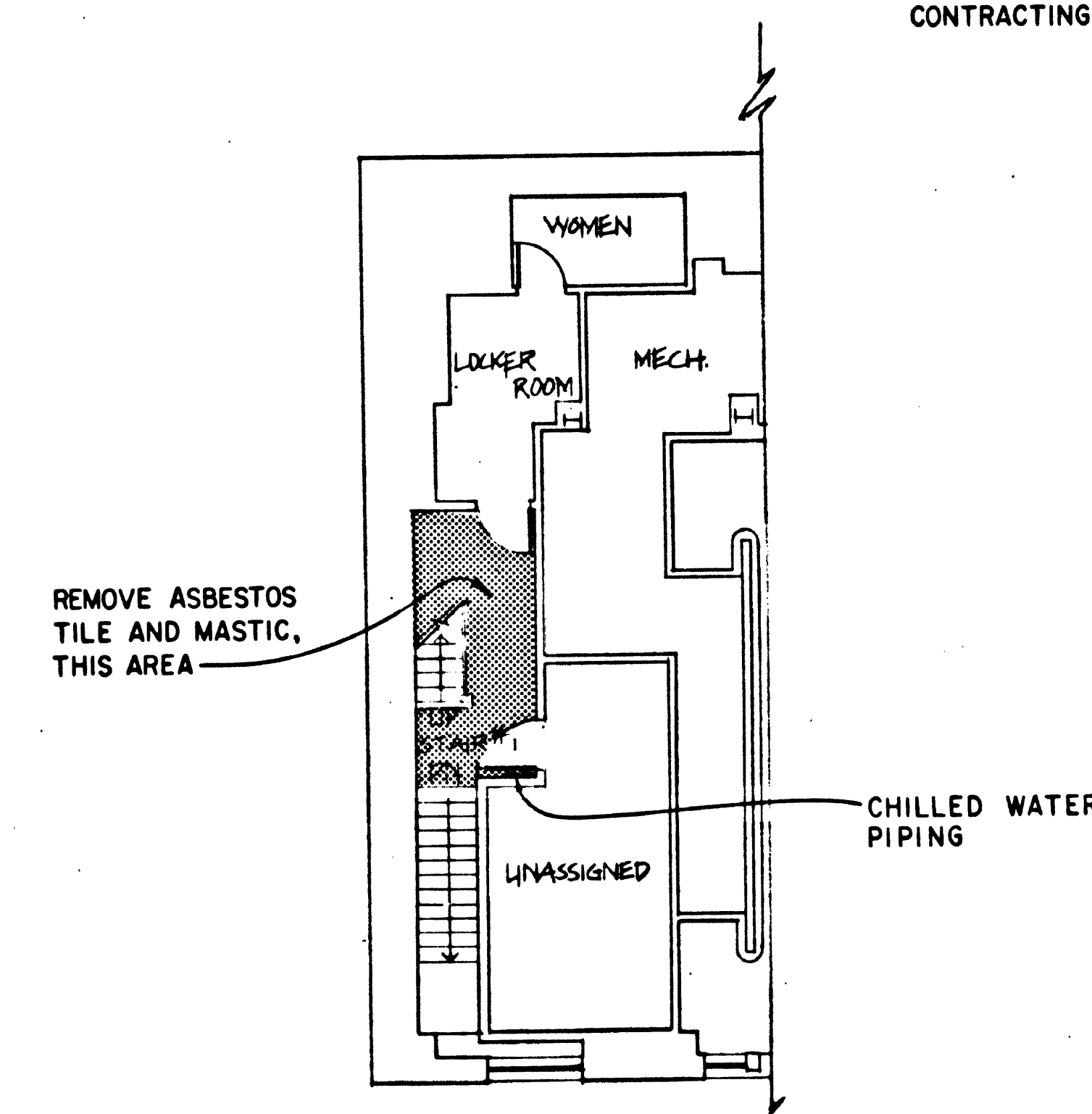

2ND FLOOR - PART. PLAN (5)
NOTE: SECOND FLOOR LOCATED BELOW MEZZANINE

NOTES (15 STATE STREET)

1. ALL CEILING STRUCTURAL MEMBERS HAVE ASBESTOS PLASTER FIREPROOFING WHICH CONTAINS 1 TO 5% CHRYSOTILE ASBESTOS. ALL PLASTER CEILINGS ABOVE SUSPENDED CEILINGS CONTAIN ASBESTOS.
2. ALL ROOF, CEILING, WALL AND FLOOR PENETRATIONS SHALL BE PERFORMED BY MECHANICS WHO HAVE BEEN TRAINED IN THE HAZARDS OF ASBESTOS AND THE PROPER METHODS OF WORKING WITH THIS MATERIAL.
3. ALL EQUIPMENT AND TOOLS USED FOR CUTTING HOLES, ETC. IN ASBESTOS CONTAINING MATERIALS SHALL BE EQUIPPED WITH HEPA FILTRATION OR MINI ENCLOSURES SHALL BE USED ACCORDING TO EPA RECOMMENDATION.
4. SEAL ALL AREAS ABOVE SUSPENDED CEILING AT EACH PENETRATION TO PREVENT ASBESTOS FIBERS FROM CONTAMINATING AIR PLENUM.
5. IF DELAMINATION OCCURS AT BASEMENT AREA DURING INSTALLATION OF PIPE SUPPORTS, STOP ALL WORK IN THIS AREA AND NOTIFY CONTRACTING OFFICER.
6. SEE DRAWING SET 457/25030A (REHAB. OLD STATE HOUSE) FOR CHILLER ROUTE AT 15 STATE STREET.
7. STORAGE AREA TO BE DEFINED BY CONTRACTING OFFICER.

DESIGNED: R. HINSON PD 02287	SUB SHEET NO. AB 3	TITLE OF SHEET OLD STATE HOUSE 15 STATE STREET ASBESTOS ABATEMENT	DRAWING NO. 457 25,033
DRAWN: DRAFTING BR. TECH. REVIEW:	DATE: 1/90		PKL NO. 132 SHEET 4 OF 5

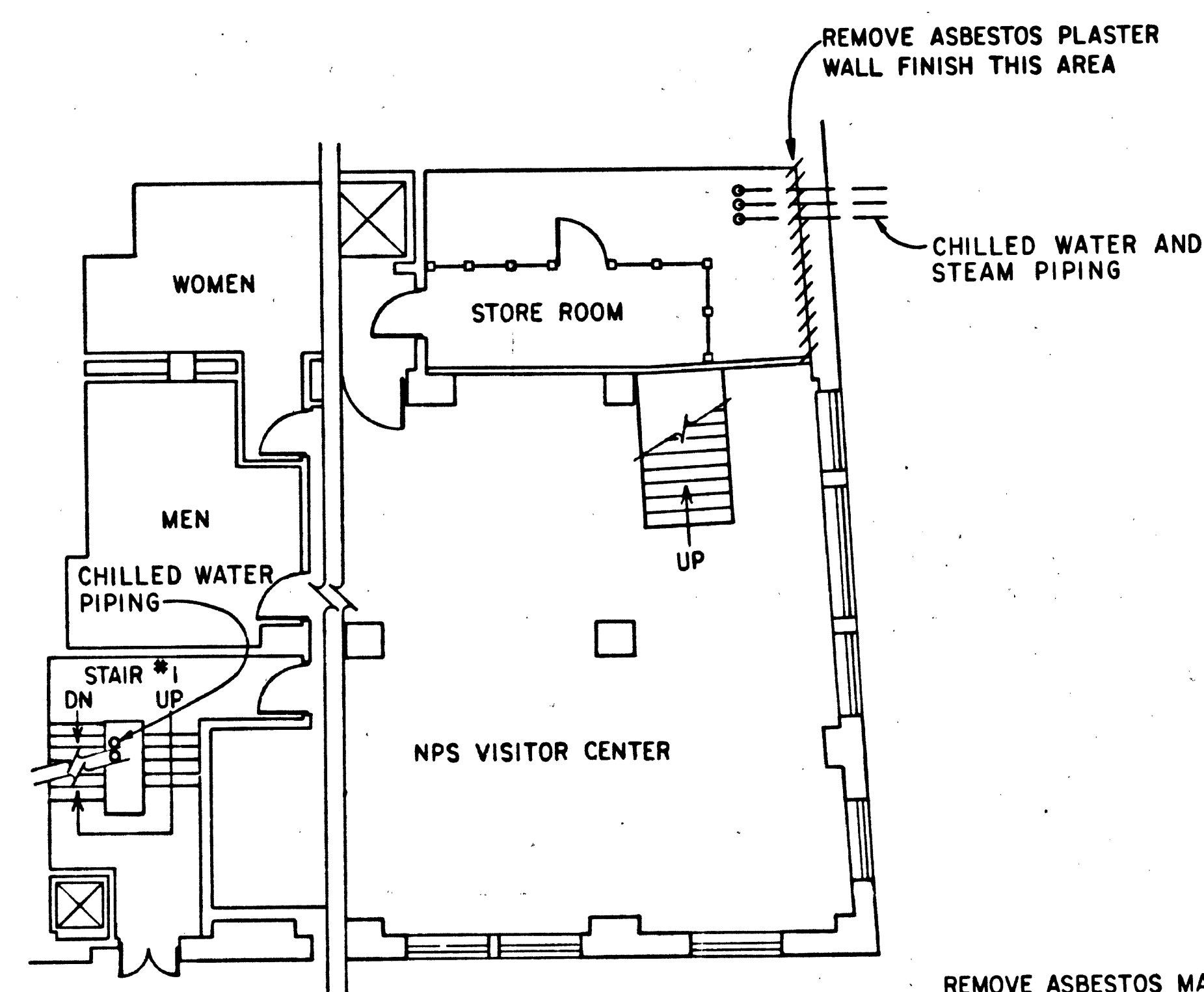

1ST FLOOR - PARTIAL PLAN ①

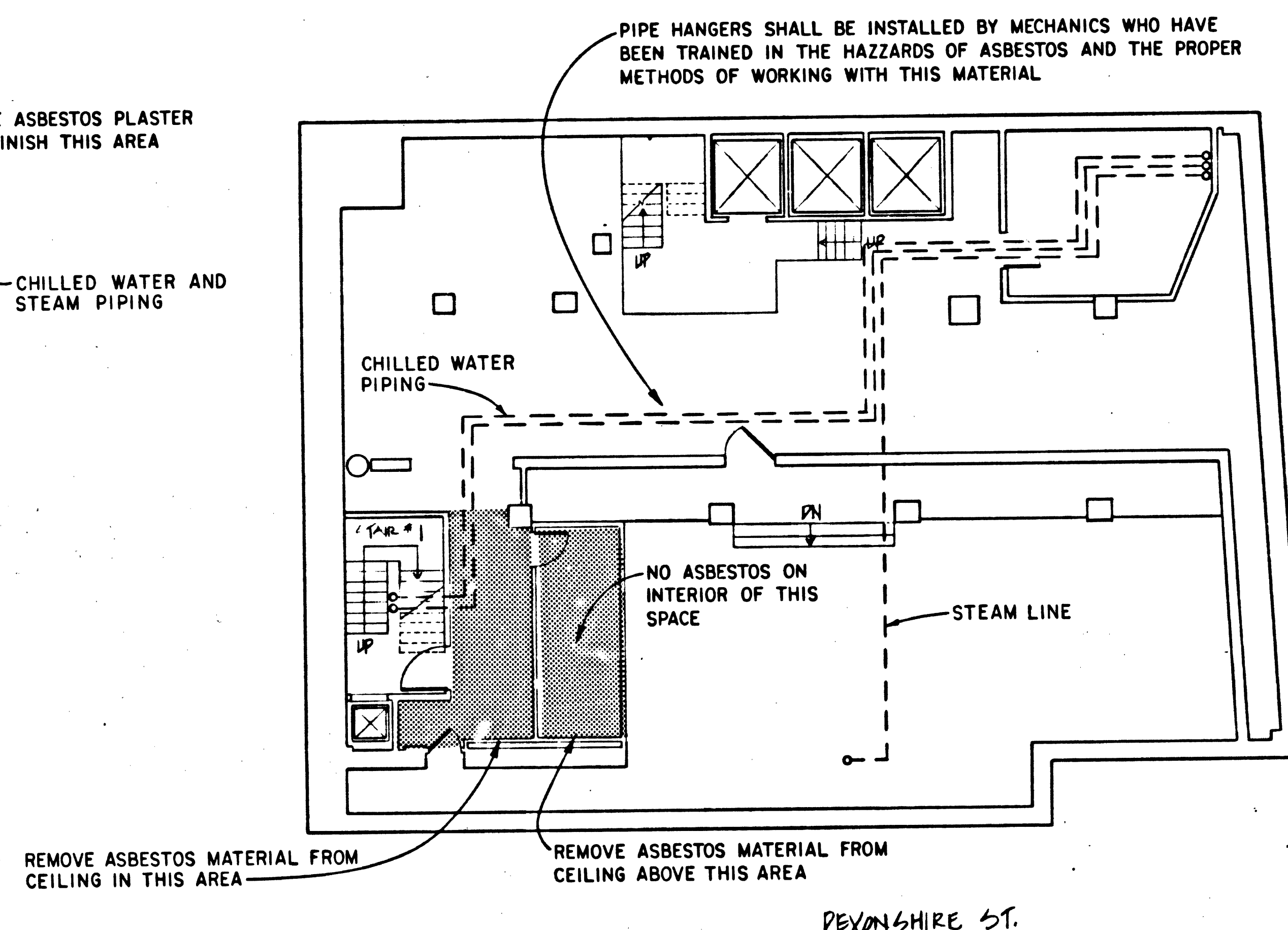

BASEMENT PLAN - 15 STATE ST. AND OLD STATE HOUSE ②

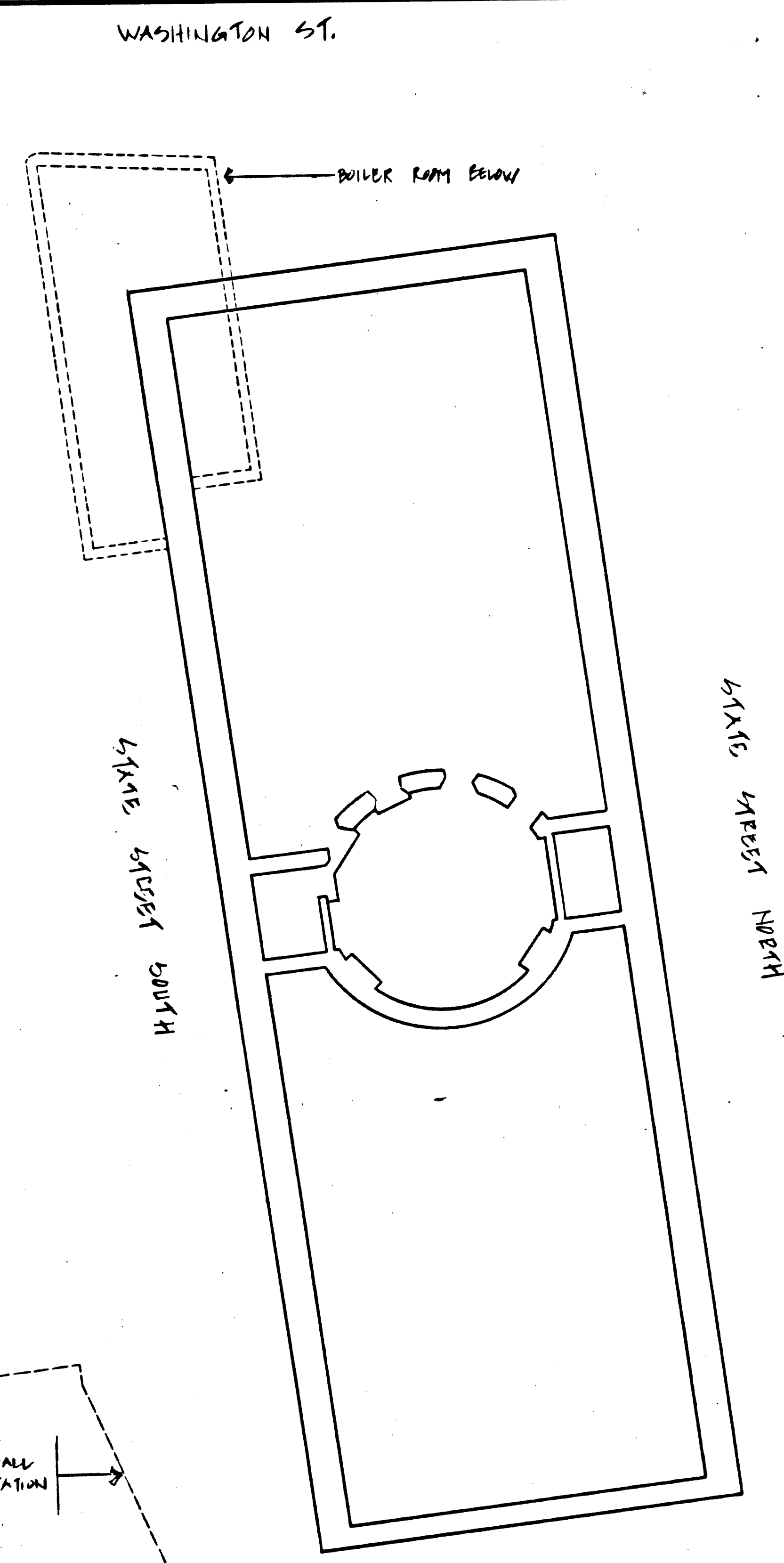

DESIGNED: R. HINSON PD. 00297	SUB SHEET NO. AB 4	TITLE OF SHEET OLD STATE HOUSE 15 STATE STREET ASBESTOS ABATEMENT	DRAWING NO. 457
DRAWN: DRAFTING BR. TECH. REVIEW:	DATE: 1/90	PKG. NO. 132	SHEET 5 OF 5

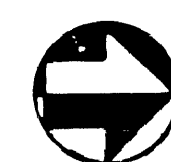

SCALE: 1/8" = 1'-0"