

MASTER KEY: ARCHITECTURAL PROPOSED KEYNOTES
SEE INDIVIDUAL SHEETS FOR APPLICATION

- 2
- CONSTRUCTION STAGING AREA - CONTRACTOR TO COORDINATE WITH CONTRACTING OFFICER FOR USE OF THE DESIGNATED AREA FOR CONSTRUCTION STAGING.
- 3
- EXISTING ELECTRIC METER TO REMAIN
- 4
- EXISTING GAS METER TO REMAIN
- 5
- EXISTING POWER POLE TO REMAIN
- 6
- NEW FIRE LINE TO BRANCH OFF OF EXISTING FIRE LINE SERVING 501 AUBURN AVENUE. REFER TO CIVIL AND FX DRAWINGS.
- 7
- EXISTING UNDERGROUND FIRE LINE TRENCH TO 501 AUBURN AVENUE TO REMAIN
- 8
- EXISTING UNDERGROUND FIRE LINE VAULT AND VALVE ACCESS TO REMAIN
- 9
- EXISTING WATER METER TO REMAIN
- 10
- PROTECT EXPOSED WATER PIPING IN CRAWLSPACE FROM FREEZING - REFER TO FX AND ELECTRICAL DRAWINGS.
- 11
- NEW FIRE RISER + CABINET - REFER TO FX DRAWINGS.
- 12
- EXISTING THERMOSTAT
- 13
- EXISTING SMOKE DETECTOR
- 14
- ATTIC ACCESS W/ FOLDING STAIRS.VERIFY IN FIELD.
- 15
- NEW FIRE RISER INTO BUILDING - REFER TO FX DRAWINGS
- 16
- NEW FIRE RISER PIPING - UP FROM BELOW
- 17
- NEW FIRE SPRINKLER PIPING AND SPRINKLER HEADS, TYPICAL - REFER TO FX DRAWINGS.
- 18
- EXISTING LIGHT FIXTURES (TO REMAIN).
- 19
- DEMOLISH ALL OR PORTIONS OF EXISTING CEILING AS INDICATED AND AS REQUIRED TO ALLOW FOR INSTALLATION OF NEW FIRE SPRINKLER PIPING. REPLACE WITH NEW GWB CEILING WHERE DEMOLISHED AND FINISH TO MATCH EXISTING CEILING (LEVEL 4 FINISH - MINIMUM).
- 20
- PROTECT EXISTING CEILING. DO NOT REMOVE CEILING TO INSTALL PIPING. CORE NEW HOLE SIZES FOR NEW SPRINKLER HEADS ONLY AS REQUIRED TO INSTALL NEW SPRINKLER HEADS.
- 21
-
- 22
- APPROXIMATE LOCATION OF NEW FDC INCLUDE SIGNAGE REQUIRED BY AHJ
- 23
- EXISTING CRAWL SPACE ACCESS TO REMAIN
- 24
- NEW DRY TYPE FIRE PROTECTION PIPING SYSTEM - REFER TO FX DRAWINGS.
- 25
- APROXIMATE LOCATION OF NEW FIRE LINE
- 26
- CONTRACTOR SHALL CAREFULLY REMOVE EXISTING METAL ROOFING AND ROOF DECKING AS REQUIRED TO INSTALL NEW FIRE PROTECTION PIPING INTO CEILING OF PORCH (FROM ABOVE). WHEN PIPING INSTALLATION IS COMPLETE, CONTRACTOR SHALL REINSTALL DECKING AND ROOFING PANELS AS REQUIRED FOR WEATHERTIGHT SEAL. ALL FLASHINGS AND ROOFING MATERIALS MUST BE RE-INSTALLED BY A QUALIFIED ROOFING CONTRACTOR. CONTRACTOR TO TOUCH UP METAL PANELS AS REQUIRED TO THE SATISFACTION OF THE CONTRACTING OFFICER.

GENERAL NOTES:

1.
- CONTRACTOR IS SOLELY RESPONSIBLE FOR THE SUPERVISION AND COORDINATION OF ALL CONSTRUCTION PROCEDURES.
2.
- ALL WORK SHALL BE PERFORMED IN STRICT ACCORDANCE WITH THE APPLICABLE CODES AND ORDINANCES IN EFFECT AT THE TIME OF CONSTRUCTION. IN THE EVENT OF A CONFLICT, THE MORE STRINGENT REQUIREMENT SHALL GOVERN AND BE MET.
3.
- ALL DIMENSIONS SHALL BE VERIFIED BY THE CONTRACTOR AND THE CONTRACTING OFFICER MUST BE NOTIFIED OF ANY DISCREPANCIES BEFORE PROCEEDING WITH THE WORK.
4.
- COORDINATE LOCATIONS AND/OR ELEVATIONS OF FLOOR DRAINS, REGISTERS, GRILLES, LOUVERS, DUCTS, UNIT HEATERS, PANELS, ETC. WITH MECHANICAL AND ELECTRICAL CONTRACTORS AND ARCHITECTURAL DRAWINGS.
5.
- WHERE A DETAIL IS SHOWN FOR ONE CONDITION, IT SHALL APPLY TO ALL LIKE OR SIMILAR CONDITIONS, EVEN THOUGH NOT SPECIFICALLY MARKED ON THE DRAWINGS.
6.
- CONTRACTOR SHALL ENSURE THAT CONSTRUCTION ENVIRONMENT IS MAINTAINED IN SUCH A WAY TO INHIBIT MOLD AND MILDEW GROWTH.
7.
- PROVIDE FINISHED SURFACE UNDER AND BEHIND ALL EQUIPMENT AND CASEWORK.
8.
- CONTRACTOR SHALL REMOVE PROMPTLY AND LEGALLY ALL ACCUMULATED DEBRIS. PROTECT ALL EXPOSED PORTIONS OF WORK FROM ELEMENTS, AVOID OVER-LOADING STRUCTURE, AND SECURELY STORE ALL ITEMS TO BE USED FOR CONSTRUCTION.
9.
- CONTRACTOR SHALL VERIFY LOCATION OF ALL EXISTING UNDERGROUND UTILITIES PRIOR TO EXCAVATION.
10.
- THE CONTRACTOR SHALL TAKE ALL NECESSARY PRECAUTIONARY MEASURES TO PROTECT THE PUBLIC AND ADJACENT PROPERTIES FROM DAMAGE THROUGHOUT CONSTRUCTION.
11.
- ANY EXISTING UTILITIES TO BE ABANDONED SHALL BE PROPERLY DISCONNECTED, PLUGGED OR CAPPED, AS REQUIRED BY CODE OR SOUND CONSTRUCTION PRACTICE.
12.
- NO CHANGES, MODIFICATIONS OR DEVIATIONS SHALL BE MADE FROM THE DRAWINGS OR SPECIFICATIONS WITHOUT FIRST SECURING WRITTEN PERMISSION FROM THE CONTRACTING OFFICER.
13.
- WHERE LACK OF INFORMATION, OR ANY DISCREPANCY SHOULD APPEAR IN THE DRAWINGS OR SPECIFICATIONS, REQUEST WRITTEN INTERPRETATION FROM THE CONTRACTING OFFICER BEFORE PROCEEDING WITH THAT PORTION OF THE WORK.
14.
- PROVIDE ADEQUATE CONCEALED BLOCKING AND ANCHORING FOR ALL CEILING AND WALL MOUNTED EQUIPMENT, HARDWARE AND ACCESSORIES.
15.
- WHEN A SYSTEM OR ASSEMBLY IS SPECIFIED, ALL NECESSARY PARTS AND MATERIALS REQUIRED FOR A COMPLETE INSTALLATION/SYSTEM SHALL BE INSTALLED ACCORDING TO THE MANUFACTURERS INSTRUCTIONS.
16.
- UNLESS OTHERWISE NOTED, ELECTRICAL CONDUITS, PLUMBING LINES, ETC., SHALL BE RUN CONCEALED AND FRAMING SHALL BE ADEQUATE SIZE TO ACCOMPLISH RESULT WITHOUT CAUSING ANY CHANGES IN THE WALL PLANE.
17.
- COORDINATE WITH ALL TRADES THE LOCATIONS OF SLEEVES OR OTHER PRESET ACCESSORIES INVOLVING OTHER TRADES.
18.
- THESE PLANS SHOULD BE STUDIED AND USED IN THEIR ENTIRETY AS INFORMATION VITAL TO EACH STAGE OF CONSTRUCTION.
19.
- GENERAL CONTRACTOR WILL BE HELD SOLELY RESPONSIBLE FOR COMPLETION OF ALL WORK SHOWN OR REASONABLY IMPLIED BY THESE DRAWINGS AND/OR SPECIFICATIONS.

20.
- DETAILS TAKE PRECEDENCE OVER PLANS & ELEVATIONS - LARGER SCALE DRWGS TAKE PRECEDENCE OVER SMALLER SCALE DRWGS.
21.
- THESE HOMES ARE ON THE NATIONAL REGISTER AND THEREFORE CARE MUST BE TAKEN TO PRESERVE, PROTECT, AND MAINTAIN INTEGRITY OF HISTORICAL QUALITIES.
22.
- MANUFACTURERS AND MODELS REFLECTED ON DRAWINGS ARE DESIGN BASIS ONLY UNLESS SPECIFICALLY NOTED AS "SOLE SOURCE". FOR ITEMS NOT LABELED AS "SOLE SOURCE", EQUIVALENT PRODUCT SUBSTITUTIONS ARE PERMITTED PROVIDED THEY OFFER THE SAME OR BETTER PERFORMANCE AND ARE APPROVED BY THE CONTRACTING OFFICER THROUGH FORMAL SUBMITTAL PROCESS.
23.
- CONTRACTOR SHALL PROTECT ALL MATERIALS ON THE JOBSITE FROM THE ELEMENTS AND ENSURE MATERIALS DON'T DEVELOP MOLD THROUGHOUT THE PROJECT.
24.
- THE CONTRACTOR SHALL FURNISH COPIES OF PERMITS, INSPECTIONS, AND CERTIFICATES TO CONTRACTING OFFICER AS REQUESTED ALONG WITH FIRST APPLICATION FOR PAYMENT.
25.
- THE CONTRACTOR SHALL BE RESPONSIBLE FOR OBTAINING ALL REQUIRED BUILDING PERMITS PRIOR TO THE COMMENCEMENT OF ANY WORK.
26.
- THE CONTRACTOR SHALL PROVIDE ALL CERTIFICATES OF OCCUPANCY, PERMITS AND CLOSE OUT DOCUMENTS TO CONTRACTING OFFICER UPON COMPLETION OF PROJECT.
27.
- ANY ITEMS NOT BEING DEMOLISHED ARE TO BE PROTECTED DURING CONSTRUCTION. IF DAMAGED OR DESTROYED, REPLACE OR REPAIR DAMAGED OR DESTROYED ITEMS WITH APPROVED ITEMS AT NO EXPENSE TO THE NATIONAL PARK SERVICE.
28.
- THE DESIGN OF THIS PROJECT IS BASED UPON INFORMATION PROVIDED BY NATIONAL PARK SERVICE THROUGH EXISTING DRAWINGS AND ON-SITE OBSERVATION. VERIFY ALL EXISTING DIMENSIONS AND CONDITIONS PRIOR TO COMMENCING WORK. IF EXISTING CONDITIONS ARE NOT AS DEPICTED OR ANTICIPATED, NOTIFY THE CONTRACTING OFFICER IMMEDIATELY UPON DISCOVERY AND DO NOT PROCEED WITHOUT APPROVAL. IF CONTRACTOR PROCEEDS WITHOUT APPROVAL, THE CONTRACTOR ACCEPTS FULL LIABILITY FOR THAT PORTION OF CONSTRUCTION.
29.
- THE INTERIOR WALL AND CEILING FINISHES ARE BELIEVED TO BE 5/8" THICK GYPSUM WALL BOARD, PER THE HISTORIC STRUCTURE REPORT, DATED 2018 (AND AS PROVIDED BY NPS DURING THE COLLECTION OF "EXISTING CONDITIONS DATA"). ALL PATCHES AND REPAIRS TO THE GYPSUM SHOULD BE TO MATCH EXISTING. IF CONTRACTOR DISCOVERS THAT ANY SECTION, OR SECTIONS, OF THE EXISTING WALL, OR CEILING FINISHES ARE CEMENTITIOUS PLASTER, RATHER THAN GYPSUM WALLBOARD, THEN CONTRACTOR SHALL IMMEDIATELY NOTIFY GUIIS CONTRACTING OFFICER AND AWAIT FURTHER DIRECTION FOR APPROPRIATE REPAIR. BUILDING 503 HISTORIC STRUCTURE REPORT WAS NOT CONCLUSIVE ON WHETHER SOME OF THE CEILINGS IN THAT BUILDING WERE STILL COMPOSED OF PLASTER.

LEGENDS & SYMBOLS:

BUILDING SECTION

SECTION NUMBER

SHEET NO. (WHERE SHOWN)

A1

A101

WALL SECTION

SECTION NUMBER

SHEET NO. (WHERE SHOWN)

A1

A101

DETAIL

DETAIL NUMBER

SHEET NO. (WHERE SHOWN)

A1

A101

EXTERIOR ELEVATION

ELEVATION NUMBER

SHEET NO. (WHERE SHOWN)

A1

A101

TITLES

DRAWING NUMBER

SHEET NO. (WHERE SHOWN)

A1

A101

INTERIOR ELEVATION

ELEVATION NUMBER

SHEET NO. (WHERE SHOWN)

A1

A101

COLUMN GRID

COLUMN LINE NUMBER

GRID LINE

1

ROOM NAME

ROOM NUMBER AND LEVEL

NAME

105

DOOR NUMBER

101

PARTITION TYPE

W1

INDICATES WINDOW ABOVE

A*

ELEVATION MARKS

KEYNOTE

1

MATCH LINE MARK

ABBREVIATIONS:

@	AT	INSUL	INSULATION
AVG	AVERAGE	INT	INTERIOR
AUTO	AUTOMATIC	ID	INSIDE DIAMETER
ARCH	ARCHITECT (URAL)	JAN	JANITOR
ANOD	ANODIZED	LBL	LABEL
ALUM	ALUMINUM	LAV	LAVATORY
ALT	ALTERNATE	L	LONG
A/C	AIR CONDITIONING	LLH	LONG LEG HORIZONTAL
ADMIN	ADMINISTRATION	LLV	LONG LEG VERTICAL
ABV	ABOVE	LVT	LUXURY VINYL TILE
AG	AMERICANS W/ DISABILITIES	MAX	MAXIMUM
ADJ	ADJUSTABLE	NIC	NOT IN CONTRACT
AFF	ABOVE FINISH FLOOR	MAINT	MAINTENANCE
ACT	ACOUSTICAL TILE	MAT	MATERIAL
BM	BEAM	MCG	METAL CORNER GUARD
BRG	BEARING	MECH	MECHANICAL
BOT	BOTTOM	MEZZ	MEZZANINE
BLDG	BUILDING	MFR	MANUFACTURER
CAB	CABINET	MISC	MISCELLANEOUS
CARP	CARPET	MO	MASONRY OPENING
CJ	CONTROL JOINT	MTD	MOUNTED
CLG	CEILING	MTL	METAL
CL	CENTER LINE	MIN	MINIMUM
CLR	CLEAR	N/A	NOT APPLICABLE
CMU	CONCRETE MASONRY UNIT	NIC	NOT IN CONTRACT
CNTR	COUNTER	NTS	NOT TO SCALE
CO	CONTRACTING OFFICER	OC	ON CENTER
COL	COLUMN	OD	OUTSIDE DIAMETER
CONST	CONSTRUCTION	OPP	OPPOSITE
CONC	CONCRETE	OS	OVERFLOW SCUPPER
CONT	CONTINUOUS	PREFAB	PREFABRICATED
COR	CONTRACTING OFFICER	PL	PLATE
	REPRESENTATIVE	PLBG	PLUMBING
	COMPOSITE WOOD	PLYWD	PLYWOOD
CW	DEMOLISH, DEMOLITION	PNL	PANEL
DEM		PT	PRESSURE TREATED
DN	DOWN	QTY	QUANTITY
DBL	DOUBLE	REINF	REINFORCE (D) (ING)
DIFF	DIFFUSER	R, RAD	RADIUS
DIA	DIAMETER	RCP	REFLECTED CEILING
DIM	DIMENSION		PLAN
DTL	DETAIL	RD	ROOF DRAIN
DWG	DRAWING	REQD	REQUIRED
DRWG		REV	REVISION
DRWGS		RM	ROOM
EA	EACH	RO	ROUGH OPENING
ENCL	ENCLOSE (URE)	RTU	ROOF TOP UNIT
ELEC	ELECTRICAL	SHT	SHEET
EIFS	EXTERIOR INSULATION AND FINISH SYSTEM	SPK	SPEAKER
EP	ELECTRICAL PANEL	SIM	SIMILAR
EL, ELEV	ELEVATION	SPEC	SPECIFICATION
EQ	EQUAL	SQ	SQUARE
EQUIP	EQUIPMENT	SS	STAINLESS STEEL
EW	ELECTRICAL WATER COOLER	STD	STANDARD
EXT	EXTERIOR	STRUCT	STRUCTURAL
EXIST	EXISTING	ST	STEEL TUBE
EXP J	EXPANSION JOINT	STL	STEEL
FD	FIELD DETERMINE	STO	STORAGE
FFE	FINISHED FLOOR ELEVATION	SUSP	SUSPENDED
FFL	FINISHED FLOOR LINE	TEMP	TEMPERED
FE	FIRE EXTINGUISHER	TE	TOP ELEVATION
FRP	FIBER REINFORCED PANEL	TEL	TELEPHONE
FT	FOOT/FEET	TV	TELEVISION
FRT	FIRE RETARDANT TREATED	THK	THICK
FLUOR	FLUORESCENT	TBD	TO BE DETERMINED
FTG	FOOTING	T & G	TONGUE & GROOVE
GEN	GENERAL	TOB	TOP OF BEAM
GA	GAUGE	TOS	TOP OF STEEL
GALV	GALVANIZED	TOW	TOP OF WALL
GC	GENERAL CONTRACTOR	TYP	TYPICAL
GWB	GYPSUM WALL BOARD	UNFIN	UNFINISHED
HDWR	HARDWARE	UNO	UNLESS NOTED OTHERWISE
HVAC	HEATING, VENTILATION & AIR CONDITIONING	VAR	VARIES
HC	HANDICAP	VERT	VERTICAL
HCB	HANDICAP COUPON BOOTH	VIF	VERIFY IN FIELD
HGT	HEIGHT	VCT	VINYL COMPOSITION TILE
H	HIGH		
HM	HOLLOW METAL		
HORIZ	HORIZONTAL		

DEFINITIONS:

- A.
- "ALIGN" MEANS (I.E.) WHERE A NEW PARTITION IS TO BE BUILT TO ALIGN WITH ONE SIDE OF THE COLUMN, STUDS SHALL ALIGN WITH THE COLUMN OR EXISTING PARTITION SO THAT THE GYPSUM WALL BOARD WILL BE CONTINUOUS ACROSS STUDS AND FINISHED FACE OF COLUMN OR EXISTING PARTITION, AND JOINT SHALL BE SMOOTH AND UNDETECTABLE
- B.
- DIMENSIONS NOTED AS "CLEAR" SHALL BE FROM FINISHED FACE TO FINISHED FACE
- C.
- "TYPICAL" MEANS TYPICAL FOR ALL SIMILAR CONDITIONS, UNO
- D.
- WHEREVER THE TERM "OR EQUAL" IS USED, IT SHALL MEAN EQUAL OR BETTER PRODUCT AS APPROVED BY THE CONTRACTING OFFICER.



A/E FIRM	DESIGNED:	SUB SHEET NO.	LOCATION WITHIN PARK	DRAWING NO.
CROFT & ASSOCIATES	A.LAMB		503 AUBURN AVENUE, ATLANTA, GA	489
	S.AMOS		TITLE OF SHEET	177713
	TECH REVIEW:		GENERAL INFORMATION	PMIS/PKG NO. 160151
	A.LAMB		MARTIN LUTHER KING, JR. NATIONAL HISTORICAL PARK	SHEET
	DATE: 01/26/2022			2 OF 21

GENERAL SITE NOTES:

- A. SITE PLAN IS PROVIDED FOR CONTEXT ONLY. REFER TO CIVIL FOR ADDITIONAL INFORMATION.
- B. CONTRACTOR IS RESPONSIBLE FOR ANY DAMAGE TO EXISTING CONDITIONS. DAMAGE SHALL BE RESTORED TO MATCH EXISTING OR BETTER. COORDINATE WITH CONTRACTING OFFICER FOR ANY PROPOSED CHANGES TO EXISTING CONDITIONS BEFORE BEGINNING NEW WORK.
- C. CONTRACTOR IS RESPONSIBLE FOR REPAIRING DAMAGE TO EXISTING LANDSCAPING ONCE PROJECT IS COMPLETE. COORDINATE WITH PARK TO IDENTIFY LANDSCAPE CONDITIONS TO BE RESTORED.
- D. CONTRACTOR PARKING TO BE OFF-SITE. COORDINATE WITH NPS CONTRACTING OFFICER FOR AVAILABLE PARKING LOCATIONS.

STAGING PLAN KEYNOTES

- 2 CONSTRUCTION STAGING AREA - CONTRACTOR TO COORDINATE WITH CONTRACTING OFFICER FOR USE OF THE DESIGNATED AREA FOR CONSTRUCTION STAGING.

AUBURN AVE

493
(N.I.C.)

497
(NOT IN THIS SET)

501
(N.I.C.)

503
PROJECT HOUSE

509
(N.I.C.)

EXISTING
GARAGE
(N.I.C.)

14' - 0"

12' - 0"

16' - 0"

EDGE OF EXISTING CONCRETE

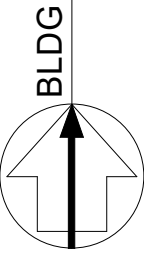

1 STAGING PLAN
G102



A/E FIRM
CROFT & ASSOCIATES
KENNESAW, GEORGIA

DESIGNED:
A.LAMB
S.AMOS
TECH REVIEW:
A.LAMB
DATE:
00/20/2022

SUB SHEET NO.

G102

LOCATION WITHIN PARK
503 AUBURN AVENUE, ATLANTA, GA
TITLE OF SHEET
SITE LOGISTICS PLAN
MARTIN LUTHER KING, JR. NATIONAL HISTORICAL PARK

DRAWING NO.
489
177713
PMIS/PKG NO.
160151
SHEET
3 OF 21

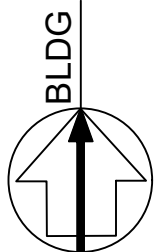
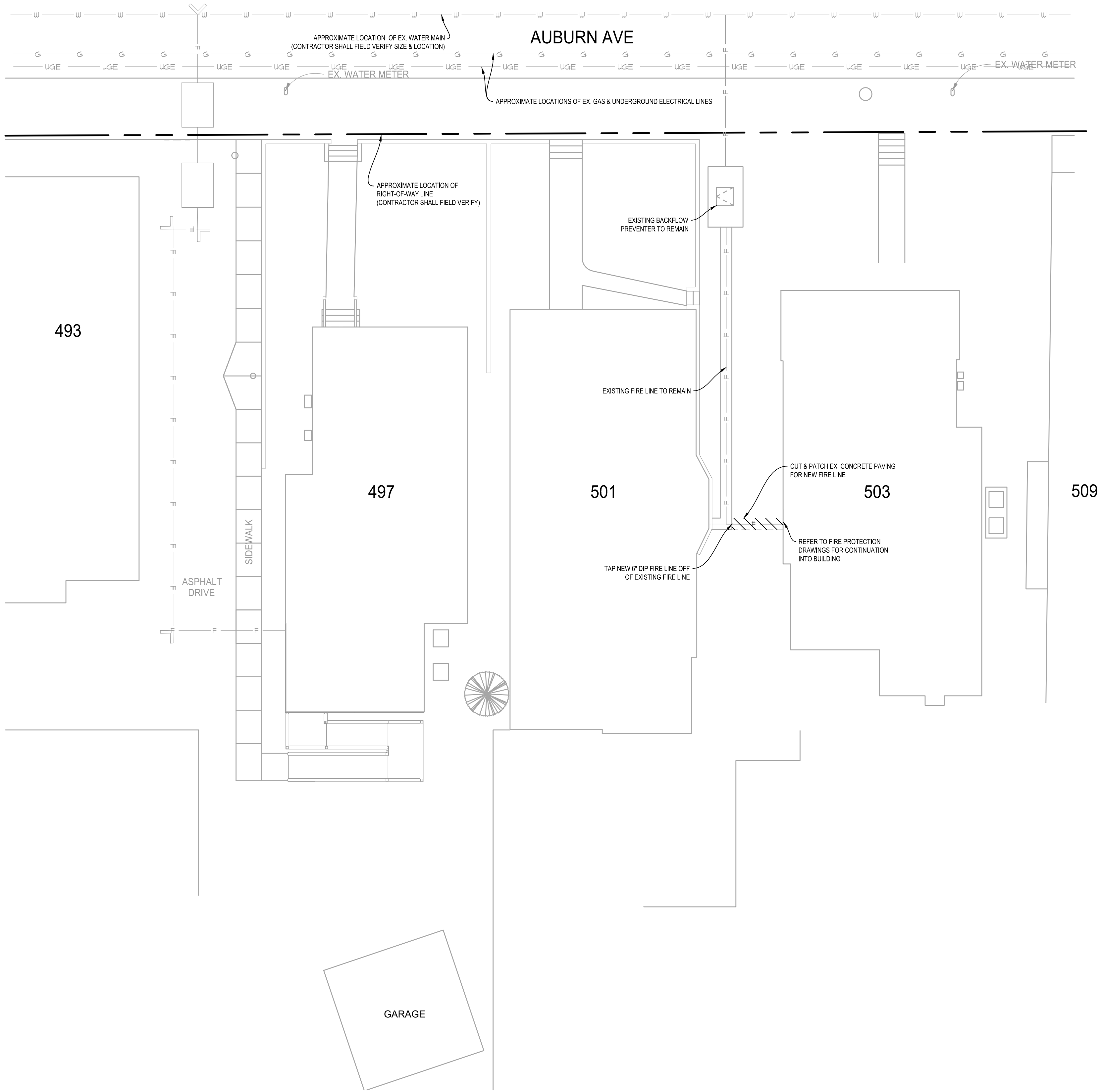

NOTE

CONTRACTOR SHALL OBTAIN ALL NECESSARY PERMITS FROM THE CITY OF ATLANTA FOR NEW FIRE LINE TAP/METERS AND FOR ALL WORK WITHIN CITY RIGHT-OF-WAY.

DO NOT BREAK OR DUPLICATE

- DO NOT DUPLICATE DRAWINGS WITHOUT PERMISSION.
- READ THE SPECIFICATIONS. THIS SET OF DRAWINGS AND SPECIFICATIONS DEFINE PROJECT SCOPE AND CONTRACT REQUIREMENTS. INDIVIDUAL SHEETS SEPARATED FROM THE SET MAY NOT ADEQUATELY REFLECT ALL INFORMATION NEEDED TO SUITABLY COVER CERTAIN ITEMS. DO NO SEPARATE THIS SET OF DRAWINGS INTO INDIVIDUAL SHEETS.

CALL BEFORE YOU DIG



GEORGIA LAW MANDATES THAT, BEFORE BEGINNING ANY MECHANIZED DIGGING OR EXCAVATION WORK, YOU MUST CONTACT GEORGIA 811 BY USING EREQUEST ON WWW.GEORGIA811.COM OR BY CALLING 811 OR 1-800-282-7411 AT LEAST 48 HOURS BUT NO MORE THAN 10 WORKING DAYS IN ADVANCE TO HAVE UTILITY LINES MARKED.



<div><div>A/E FIRM</div><div>CROFT & ASSOCIATES</div><div>KENNESAW, GEORGIA</div></div>	DESIGNED: C. MOORE	<div>SUB SHEET NO.</div> <div>C102</div>	LOCATION WITHIN PARK 503 AUBURN AVENUE, ATLANTA, GA	DRAWING NO. 489 177713
	<div>CADD</div> C. MOORE		TITLE OF SHEET SITE UTILITY PLAN	PMIS/PKG NO. 160151
	TECH REVIEW: G. CARAWAY		MARTIN LUTHER KING, JR. NATIONAL HISTORICAL PARK	SHEET 4 OF 21
	DATE: 01/26/2022			

2/4/2022 1:29:39 PM

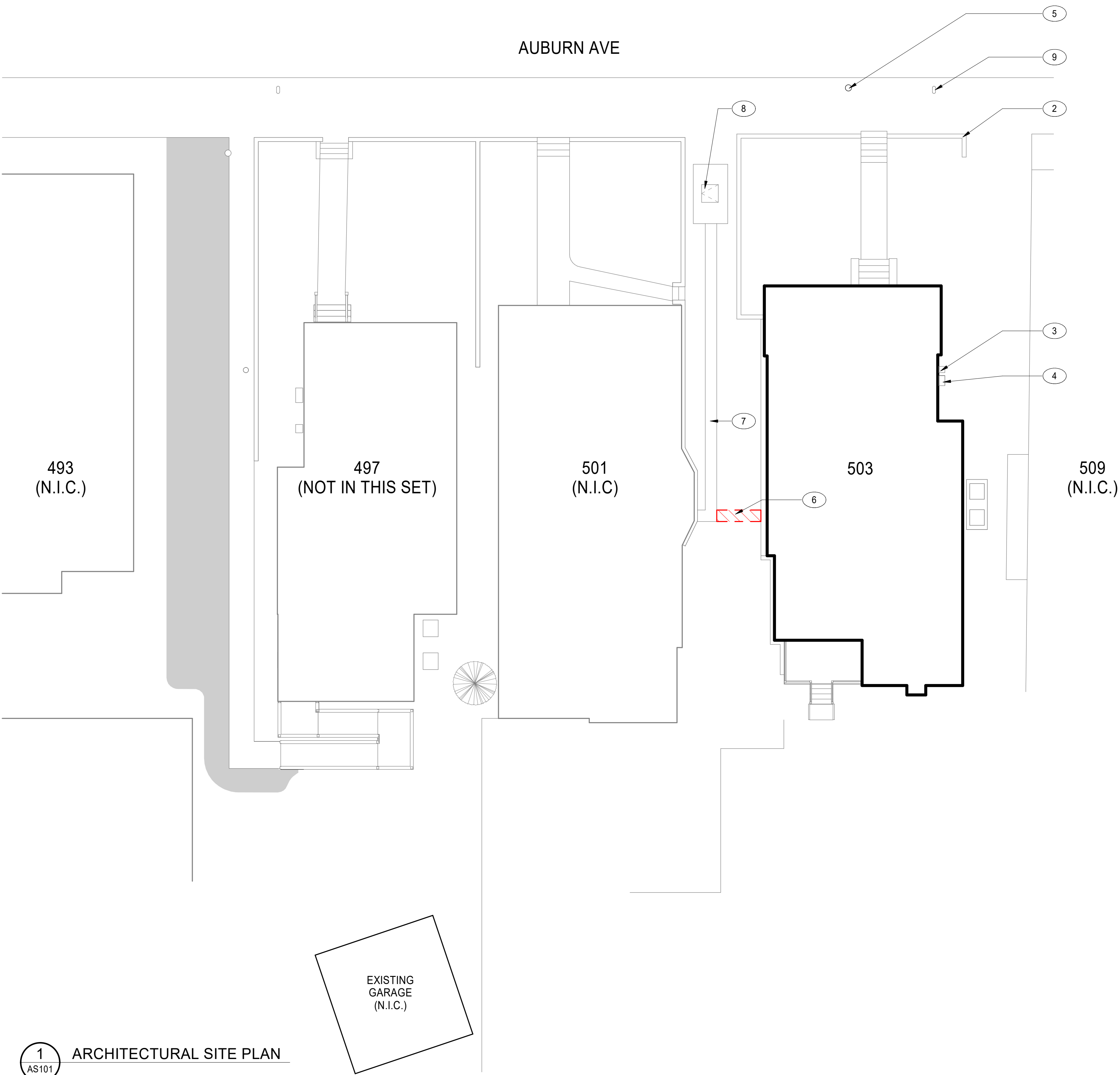

GENERAL SITE NOTES:

- A. SITE PLAN IS PROVIDED FOR CONTEXT ONLY. REFER TO CIVIL FOR ADDITIONAL INFORMATION.
- B. CONTRACTOR IS RESPONSIBLE FOR ANY DAMAGE TO EXISTING CONDITIONS. DAMAGE SHALL BE RESTORED TO MATCH EXISTING OR BETTER. COORDINATE WITH CONTRACTING OFFICER FOR ANY PROPOSED CHANGES TO EXISTING CONDITIONS BEFORE BEGINNING NEW WORK.
- C. CONTRACTOR IS RESPONSIBLE FOR REPAIRING DAMAGE TO EXISTING LANDSCAPING ONCE PROJECT IS COMPLETE. COORDINATE WITH PARK TO IDENTIFY LANDSCAPE CONDITIONS TO BE RESTORED.
- D. CONTRACTOR PARKING TO BE OFF-SITE. COORDINATE WITH NPS CONTRACTING OFFICER FOR AVAILABLE PARKING LOCATIONS.

SITE PLAN KEYNOTES

- 2 CONSTRUCTION STAGING AREA - CONTRACTOR TO COORDINATE WITH CONTRACTING OFFICER FOR USE OF THE DESIGNATED AREA FOR CONSTRUCTION STAGING.
- 3 EXISTING ELECTRIC METER TO REMAIN
- 4 EXISTING GAS METER TO REMAIN
- 5 EXISTING POWER POLE TO REMAIN
- 6 NEW FIRE LINE TO BRANCH OFF OF EXISTING FIRE LINE SERVING 501 AUBURN AVENUE. REFER TO CIVIL AND FX DRAWINGS.
- 7 EXISTING UNDERGROUND FIRE LINE TRENCH TO 501 AUBURN AVENUE TO REMAIN
- 8 EXISTING UNDERGROUND FIRE LINE VAULT AND VALVE ACCESS TO REMAIN
- 9 EXISTING WATER METER TO REMAIN

SITE PLAN LEGEND:

 DEMO

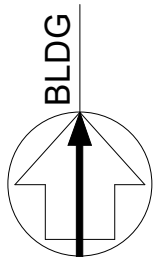

A/E FIRM CROFT & ASSOCIATES KENNESAW, GEORGIA	DESIGNED: A.LAMB S.AMOS TECH REVIEW: A.LAMB DATE: 01/26/2022	SUB SHEET NO. AS101	LOCATION WITHIN PARK 503 AUBURN AVENUE, ATLANTA, GA TITLE OF SHEET ARCHITECTURAL SITE PLAN MARTIN LUTHER KING, JR. NATIONAL HISTORICAL PARK	DRAWING NO. 489 177713 PMIS/PKG NO. 160151 SHEET 5 OF 21
--	--	-------------------------------	--	---

2/4/2022 1:29:33 PM

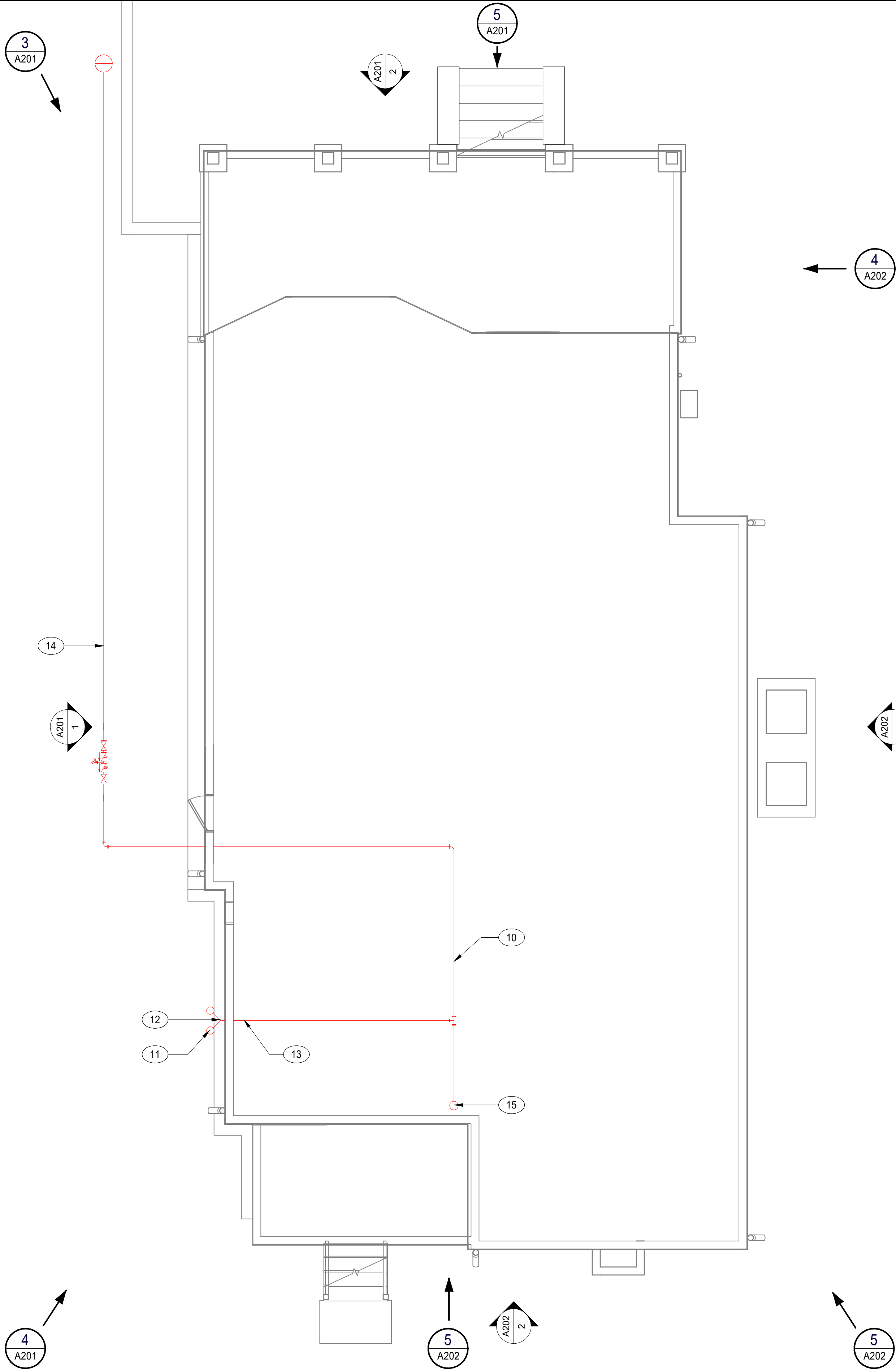

GENERAL FLOOR PLAN NOTES:

- A. DO NOT SCALE DRAWINGS. USE DIMENSIONS ONLY.
- B. CONTRACTOR SHALL VERIFY ALL DIMENSIONS AND JOB CONDITIONS AND NOTIFY THE CONTRACTING OFFICER IMMEDIATELY OF DISCREPANCIES BEFORE PROCEEDING WITH THE WORK.
- C. NO CHANGES, MODIFICATIONS OR DEVIATIONS SHALL BE MADE FROM THE DRAWINGS WITHOUT FIRST SECURING WRITTEN PERMISSION FROM THE CONTRACTING OFFICER.
- D. REQUEST WRITTEN INTERPRETATION FROM THE CONTRACTING OFFICER FOR ANY LACK OF OR AMBIGUITY OF INFORMATION IN THE DRAWINGS PRIOR TO PROCEEDING WITH THAT PORTION OF THE WORK.
- E. REFRAME EXISTING WALLS AND/OR ADD WOOD BLOCKING AS REQUIRED FOR NEW THRU-WALL PENETRATIONS FOR PIPING AND/OR EQUIPMENT.
- F. FIRE SPRINKLER PIPING IN NON-TEMPERATURE-CONTROLLED AREAS WHERE NOT EXPOSED TO VIEW SHALL BE PRIMED AND PAINTED RED WITH EPOXY ENAMEL PAINT FINISH (IE. . . ATTIC, CRAWLSPACE).
- G. FIRE SPRINKLER PIPING IN NON-TEMPERATURE-CONTROLLED AREAS WHERE EXPOSED TO VIEW SHALL BE PRIMED AND PAINTED WITH EPOXY ENAMEL PAINT WITH A COLOR TO MATCH ADJACENT SIDING AND/OR TRIM PAINT (IE. . . BUILDING EXTERIOR, SEE SPRINKLER PIPING ON 501 AUBURN AVENUE AS THE BASIS OF DESIGN INTENT).
- H. FIRE SPRINKLER PIPING IN TEMPERATURE-CONTROLLED AREAS WHERE NOT EXPOSED TO VIEW DOES NOT REQUIRE PROTECTIVE PAINTING (IE. . . BEHIND WALL FINISH, ETC. . .).
- I. FIRE SPRINKLER PIPING IN TEMPERATURE-CONTROLLED AREAS THAT IS EXPOSED TO VIEW SHALL BE PRIMED AND PAINTED RED WITH EPOXY ENAMEL PAINT WITH A COLOR TO MATCH ADJACENT WALL FINISH OR TRIM (IE. . . INTERIOR CLOSETS, ETC. . .).

CRAWL SPACE FLOOR PLAN KEYNOTES

- 10 PROTECT EXPOSED WATER PIPING IN CRAWLSPACE FROM FREEZING - REFER TO FX AND ELECTRICAL DRAWINGS.
- 11 NEW FIRE RISER + CABINET - REFER TO FX DRAWINGS.
- 12 EXISTING THERMOSTAT
- 13 EXISTING SMOKE DETECTOR
- 14 ATTIC ACCESS W/ FOLDING STAIRS.VERIFY IN FIELD.
- 15 NEW FIRE RISER INTO BUILDING - REFER TO FX DRAWINGS



A/E FIRM CROFT & ASSOCIATES KENNESAW, GEORGIA	DESIGNED: A.LAMB S.A.MOS TECH REVIEW: A.LAMB DATE: 07/08/2022	SUB SHEET NO. A100	LOCATION WITHIN PARK 503 AUBURN AVENUE, ATLANTA, GA TITLE OF SHEET CRAWL SPACE PLAN MARTIN LUTHER KING, JR. NATIONAL HISTORICAL PARK	DRAWING NO. 489 177713 PMIS/PKG NO. 160151 SHEET 6 OF 21

2/8/2022 10:06:32 PM

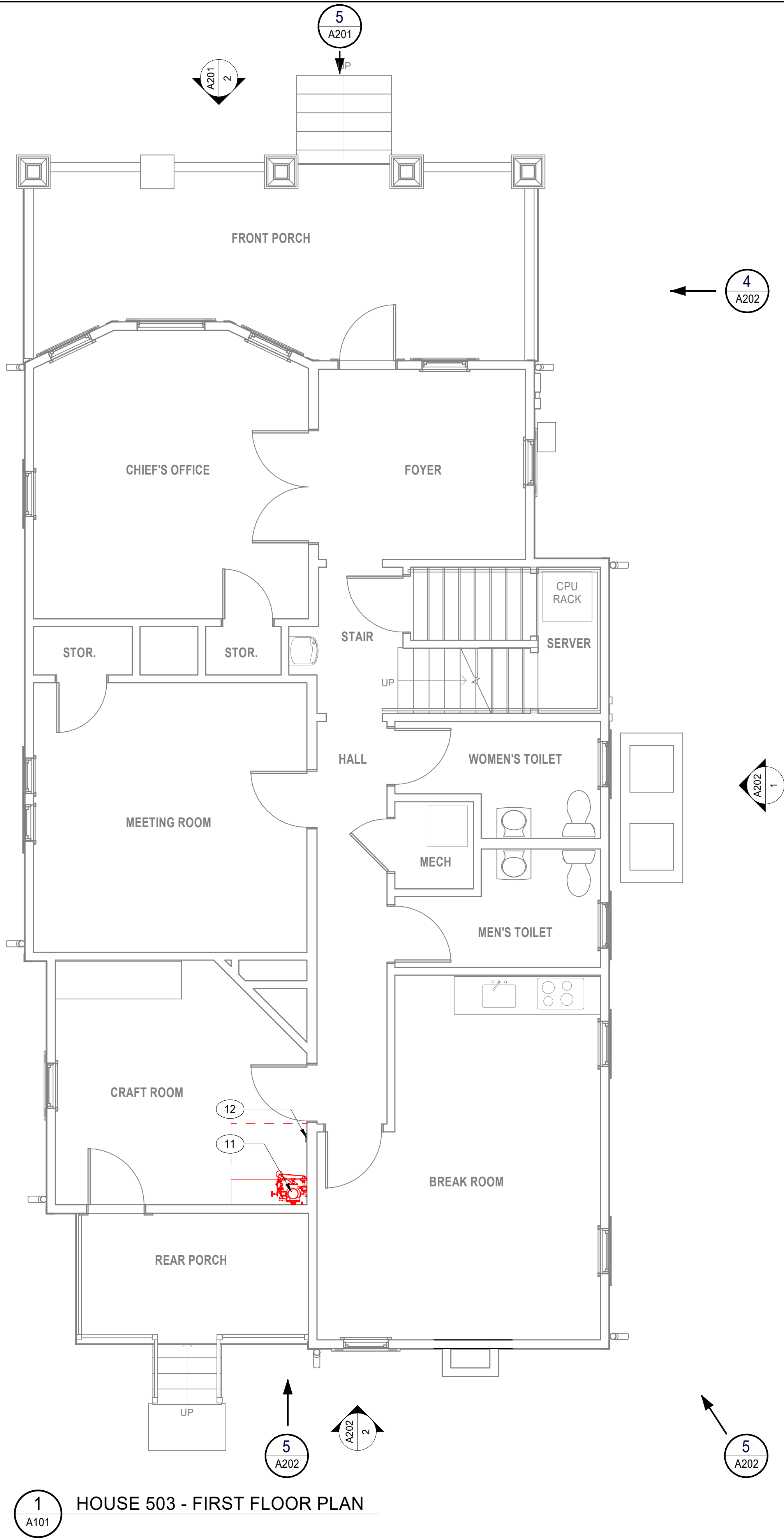

GENERAL FLOOR PLAN NOTES:

- A. DO NOT SCALE DRAWINGS. USE DIMENSIONS ONLY.
- B. CONTRACTOR SHALL VERIFY ALL DIMENSIONS AND JOB CONDITIONS AND NOTIFY THE CONTRACTING OFFICER IMMEDIATELY OF DISCREPANCIES BEFORE PROCEEDING WITH THE WORK.
- C. NO CHANGES, MODIFICATIONS OR DEVIATIONS SHALL BE MADE FROM THE DRAWINGS WITHOUT FIRST SECURING WRITTEN PERMISSION FROM THE CONTRACTING OFFICER.
- D. REQUEST WRITTEN INTERPRETATION FROM THE CONTRACTING OFFICER FOR ANY LACK OF OR AMBIGUITY OF INFORMATION IN THE DRAWINGS PRIOR TO PROCEEDING WITH THAT PORTION OF THE WORK.
- E. REFRAME EXISTING WALLS AND/OR ADD WOOD BLOCKING AS REQUIRED FOR NEW THRU-WALL PENETRATIONS FOR PIPING AND/OR EQUIPMENT.
- F. FIRE SPRINKLER PIPING IN NON-TEMPERATURE-CONTROLLED AREAS WHERE NOT EXPOSED TO VIEW SHALL BE PRIMED AND PAINTED RED WITH EPOXY ENAMEL PAINT FINISH (IE. . . ATTIC, CRAWLSPACE).
- G. FIRE SPRINKLER PIPING IN NON-TEMPERATURE-CONTROLLED AREAS WHERE EXPOSED TO VIEW SHALL BE PRIMED AND PAINTED WITH EPOXY ENAMEL PAINT WITH A COLOR TO MATCH ADJACENT SIDING AND/OR TRIM PAINT (IE. . . BUILDING EXTERIOR, SEE SPRINKLER PIPING ON 501 AUBURN AVENUE AS THE BASIS OF DESIGN INTENT).
- H. FIRE SPRINKLER PIPING IN TEMPERATURE-CONTROLLED AREAS WHERE NOT EXPOSED TO VIEW DOES NOT REQUIRE PROTECTIVE PAINTING (IE. . . BEHIND WALL FINISH, ETC. . .).
- I. FIRE SPRINKLER PIPING IN TEMPERATURE-CONTROLLED AREAS THAT IS EXPOSED TO VIEW SHALL BE PRIMED AND PAINTED RED WITH EPOXY ENAMEL PAINT WITH A COLOR TO MATCH ADJACENT WALL FINISH OR TRIM (IE. . . INTERIOR CLOSETS, ETC. . .).



FLOOR PLAN KEYNOTES

- 11 NEW FIRE RISER + CABINET - REFER TO FX DRAWINGS.
- 12 EXISTING THERMOSTAT

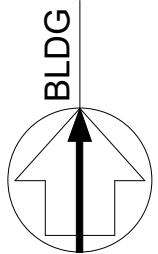

A/E FIRM
CROFT & ASSOCIATES
KENNESAW, GEORGIA

DESIGNED:
A.LAMB
S.AMOS
TECH REVIEW:
A.LAMB
DATE:
01/26/2022

SUB SHEET NO.
A101

LOCATION WITHIN PARK
503 AUBURN AVENUE, ATLANTA, GA
TITLE OF SHEET
FIRST FLOOR PLAN
MARTIN LUTHER KING, JR. NATIONAL HISTORICAL PARK

DRAWING NO.
489
177713
PMIS/PKG NO.
160151
SHEET
7 OF **21**

2/8/2022 10:06:10 PM

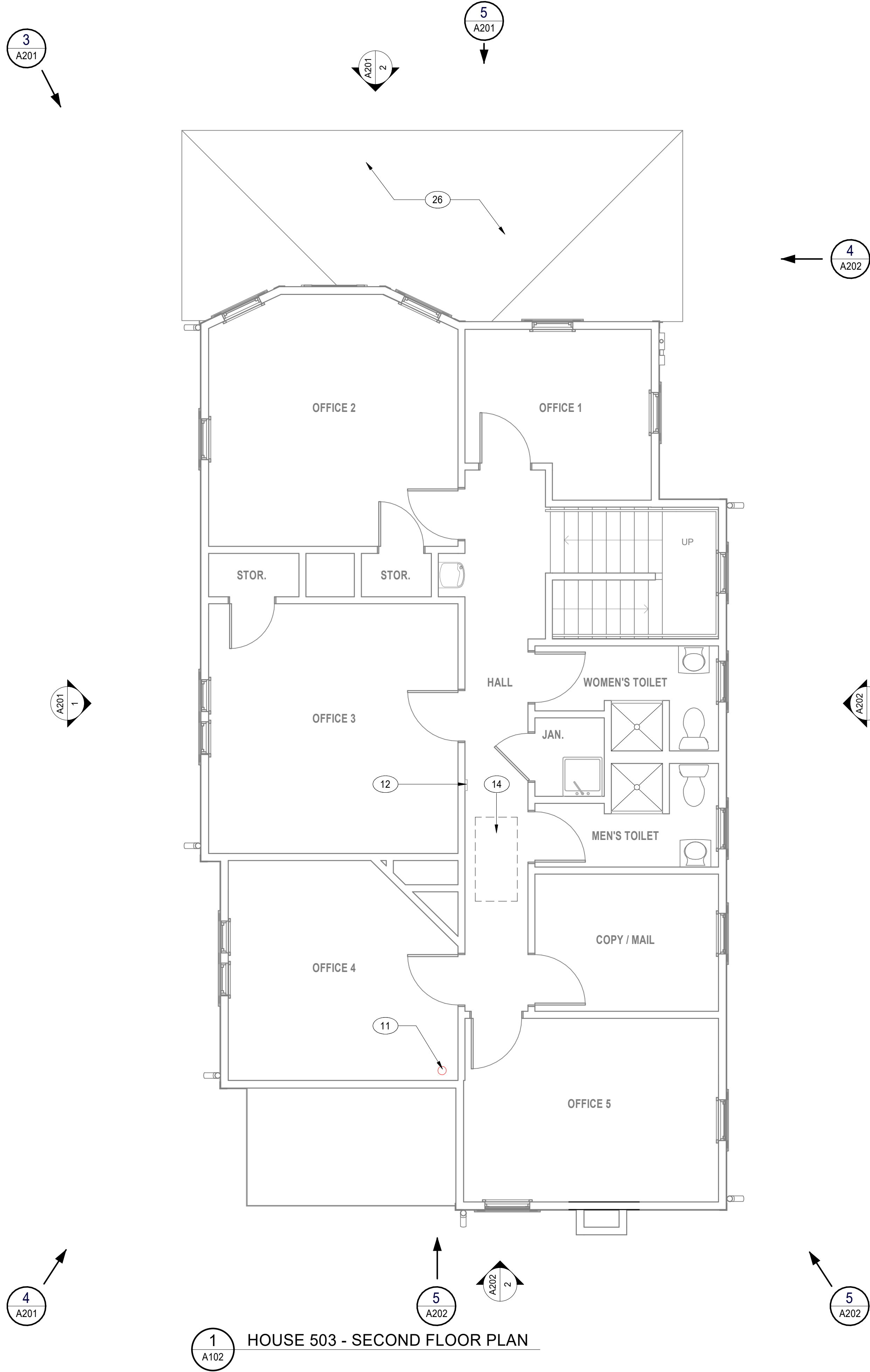

GENERAL FLOOR PLAN NOTES:

- A. DO NOT SCALE DRAWINGS. USE DIMENSIONS ONLY.
- B. CONTRACTOR SHALL VERIFY ALL DIMENSIONS AND JOB CONDITIONS AND NOTIFY THE CONTRACTING OFFICER IMMEDIATELY OF DISCREPANCIES BEFORE PROCEEDING WITH THE WORK.
- C. NO CHANGES, MODIFICATIONS OR DEVIATIONS SHALL BE MADE FROM THE DRAWINGS WITHOUT FIRST SECURING WRITTEN PERMISSION FROM THE CONTRACTING OFFICER.
- D. REQUEST WRITTEN INTERPRETATION FROM THE CONTRACTING OFFICER FOR ANY LACK OF OR AMBIGUITY OF INFORMATION IN THE DRAWINGS PRIOR TO PROCEEDING WITH THAT PORTION OF THE WORK.
- E. REFRAME EXISTING WALLS AND/OR ADD WOOD BLOCKING AS REQUIRED FOR NEW THRU-WALL PENETRATIONS FOR PIPING AND/OR EQUIPMENT.
- F. FIRE SPRINKLER PIPING IN NON-TEMPERATURE-CONTROLLED AREAS WHERE NOT EXPOSED TO VIEW SHALL BE PRIMED AND PAINTED RED WITH EPOXY ENAMEL PAINT FINISH (IE. . . ATTIC, CRAWLSPACE).
- G. FIRE SPRINKLER PIPING IN NON-TEMPERATURE-CONTROLLED AREAS WHERE EXPOSED TO VIEW SHALL BE PRIMED AND PAINTED WITH EPOXY ENAMEL PAINT WITH A COLOR TO MATCH ADJACENT SIDING AND/OR TRIM PAINT (IE. . . BUILDING EXTERIOR, SEE SPRINKLER PIPING ON 501 AUBURN AVENUE AS THE BASIS OF DESIGN INTENT).
- H. FIRE SPRINKLER PIPING IN TEMPERATURE-CONTROLLED AREAS WHERE NOT EXPOSED TO VIEW DOES NOT REQUIRE PROTECTIVE PAINTING (IE. . . BEHIND WALL FINISH, ETC. . .).
- I. FIRE SPRINKLER PIPING IN TEMPERATURE-CONTROLLED AREAS THAT IS EXPOSED TO VIEW SHALL BE PRIMED AND PAINTED RED WITH EPOXY ENAMEL PAINT WITH A COLOR TO MATCH ADJACENT WALL FINISH OR TRIM (IE. . . INTERIOR CLOSETS, ETC. . .).

FLOOR PLAN KEYNOTES

- 11 NEW FIRE RISER + CABINET - REFER TO FX DRAWINGS.
- 12 EXISTING THERMOSTAT
- 14 ATTIC ACCESS W/ FOLDING STAIRS.VERIFY IN FIELD.
- 26 CONTRACTOR SHALL CAREFULLY REMOVE EXISTING METAL ROOFING AND ROOF DECKING AS REQUIRED TO INSTALL NEW FIRE PROTECTION PIPING INTO CEILING OF PORCH (FROM ABOVE). WHEN PIPING INSTALLATION IS COMPLETE, CONTRACTOR SHALL REINSTALL DECKING AND ROOFING PANELS AS REQUIRED FOR WEATHERTIGHT SEAL. ALL FLASHINGS AND ROOFING MATERIALS MUST BE RE-INSTALLED BY A QUALIFIED ROOFING CONTRACTOR. CONTRACTOR TO TOUCH UP METAL PANELS AS REQUIRED TO THE SATISFACTION OF THE CONTRACTING OFFICER.

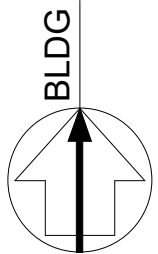

A/E FIRM
CROFT & ASSOCIATES
KENNESAW, GEORGIA

DESIGNED:
A.LAMB
S.AMOS
TECH REVIEW:
A.LAMB
DATE:
07/08/2022

SUB SHEET NO.

A102

LOCATION WITHIN PARK
503 AUBURN AVENUE, ATLANTA, GA
TITLE OF SHEET
SECOND FLOOR PLAN
MARTIN LUTHER KING, JR. NATIONAL HISTORICAL PARK

DRAWING NO.
489
177713
PMIS/PKG NO.
160151
SHEET
8 OF **21**

2/4/2022 1:37:47 PM

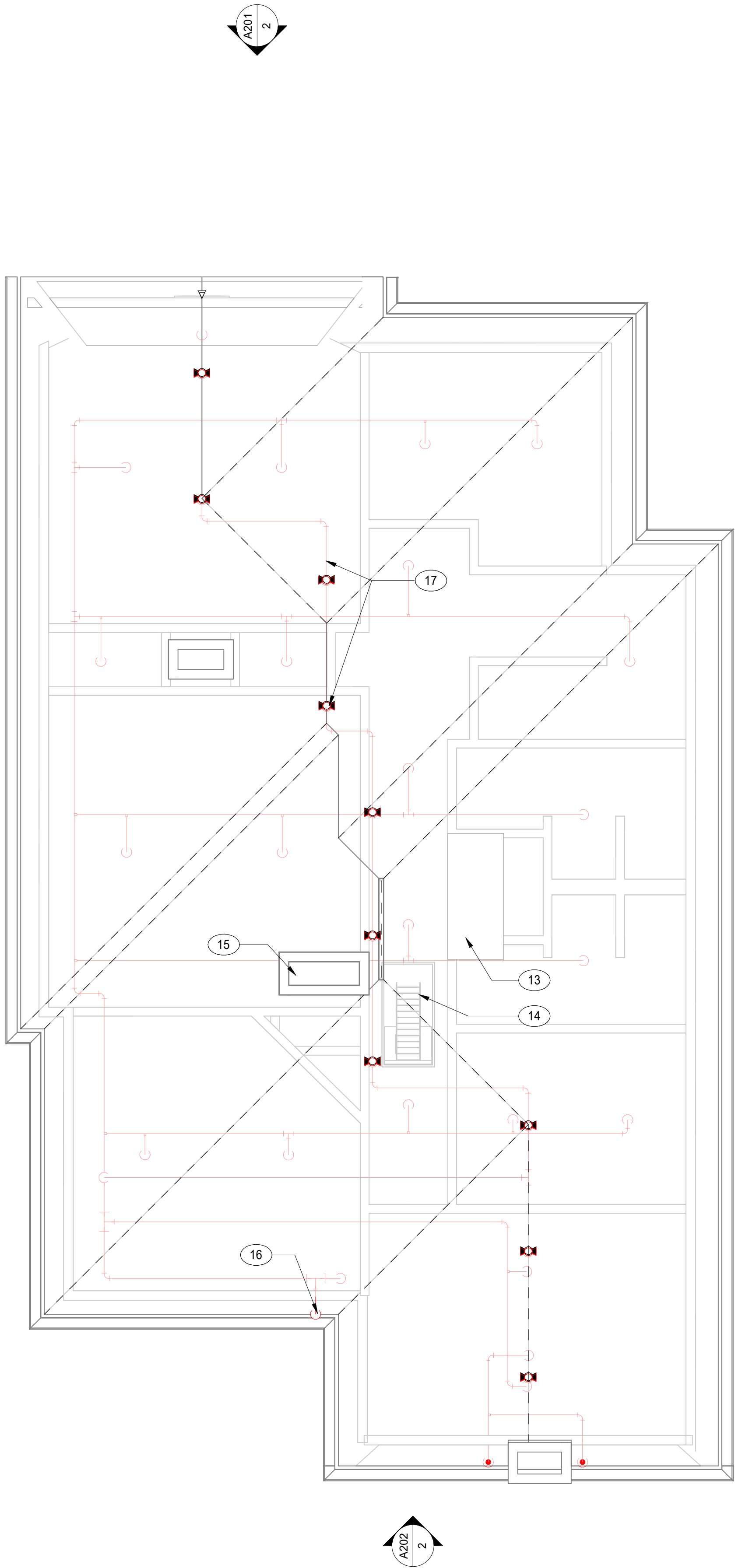

1 HOUSE 503 - ATTIC PLAN
A103

GENERAL FLOOR PLAN NOTES:

- A. DO NOT SCALE DRAWINGS. USE DIMENSIONS ONLY.
- B. CONTRACTOR SHALL VERIFY ALL DIMENSIONS AND JOB CONDITIONS AND NOTIFY THE CONTRACTING OFFICER IMMEDIATELY OF DISCREPANCIES BEFORE PROCEEDING WITH THE WORK.
- C. NO CHANGES, MODIFICATIONS OR DEVIATIONS SHALL BE MADE FROM THE DRAWINGS WITHOUT FIRST SECURING WRITTEN PERMISSION FROM THE CONTRACTING OFFICER.
- D. REQUEST WRITTEN INTERPRETATION FROM THE CONTRACTING OFFICER FOR ANY LACK OF OR AMBIGUITY OF INFORMATION IN THE DRAWINGS PRIOR TO PROCEEDING WITH THAT PORTION OF THE WORK.
- E. REFRAME EXISTING WALLS AND/OR ADD WOOD BLOCKING AS REQUIRED FOR NEW THRU-WALL PENETRATIONS FOR PIPING AND/OR EQUIPMENT.
- F. FIRE SPRINKLER PIPING IN NON-TEMPERATURE-CONTROLLED AREAS WHERE NOT EXPOSED TO VIEW SHALL BE PRIMED AND PAINTED RED WITH EPOXY ENAMEL PAINT FINISH (IE. . . ATTIC, CRAWLSPACE).
- G. FIRE SPRINKLER PIPING IN NON-TEMPERATURE-CONTROLLED AREAS WHERE EXPOSED TO VIEW SHALL BE PRIMED AND PAINTED WITH EPOXY ENAMEL PAINT WITH A COLOR TO MATCH ADJACENT SIDING AND/OR TRIM PAINT (IE. . . BUILDING EXTERIOR, SEE SPRINKLER PIPING ON 501 AUBURN AVENUE AS THE BASIS OF DESIGN INTENT).
- H. FIRE SPRINKLER PIPING IN TEMPERATURE-CONTROLLED AREAS WHERE NOT EXPOSED TO VIEW DOES NOT REQUIRE PROTECTIVE PAINTING (IE. . . BEHIND WALL FINISH, ETC. . .).
- I. FIRE SPRINKLER PIPING IN TEMPERATURE-CONTROLLED AREAS THAT IS EXPOSED TO VIEW SHALL BE PRIMED AND PAINTED RED WITH EPOXY ENAMEL PAINT WITH A COLOR TO MATCH ADJACENT WALL FINISH OR TRIM (IE. . . INTERIOR CLOSETS, ETC. . .).



ATTIC FLOOR PLAN KEYNOTES

- 13 EXISTING SMOKE DETECTOR
- 14 ATTIC ACCESS W/ FOLDING STAIRS.VERIFY IN FIELD.
- 15 NEW FIRE RISER INTO BUILDING - REFER TO FX DRAWINGS
- 16 NEW FIRE RISER PIPING - UP FROM BELOW
- 17 NEW FIRE SPRINKLER PIPING AND SPRINKLER HEADS, TYPICAL - REFER TO FX DRAWINGS.

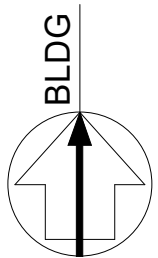

A/E FIRM CROFT & ASSOCIATES KENNESAW, GEORGIA	DESIGNED: A.LAMB S.AMOS TECH REVIEW: A.LAMB DATE: 07/08/2022	SUB SHEET NO. A103	LOCATION WITHIN PARK 503 AUBURN AVENUE, ATLANTA, GA TITLE OF SHEET ATTIC PLAN MARTIN LUTHER KING, JR. NATIONAL HISTORICAL PARK	DRAWING NO. 489 177713 PMIS/PKG NO. 160151 SHEET 9 OF 21

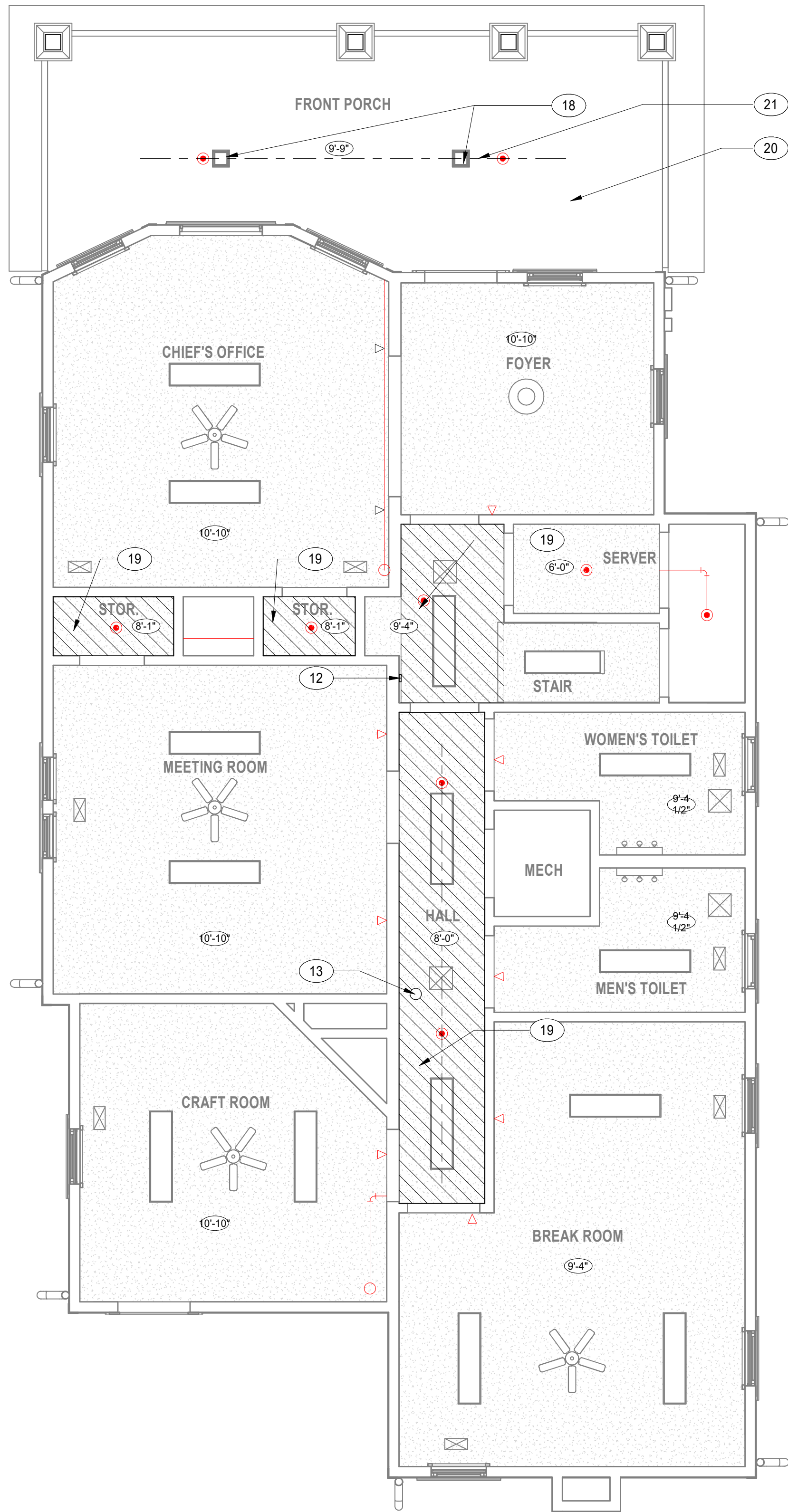

1 HOUSE 503 RCP - FIRST FLOOR
A131



REFLECTED CEILING PLAN KEYNOTES

- 12 EXISTING THERMOSTAT
13 EXISTING SMOKE DETECTOR
18 EXISTING LIGHT FIXTURES (TO REMAIN).
19 DEMOLISH ALL OR PORTIONS OF EXISTING CEILING AS INDICATED AND AS REQUIRED TO ALLOW FOR INSTALLATION OF NEW FIRE SPRINKLER PIPING. REPLACE WITH NEW GWB CEILING WHERE DEMOLISHED AND FINISH TO MATCH EXISTING CEILING (LEVEL 4 FINISH - MINIMUM).
20 PROTECT EXISTING CEILING. DO NOT REMOVE CEILING TO INSTALL PIPING. CORE NEW HOLE SIZES FOR NEW SPRINKLER HEADS ONLY AS REQUIRED TO INSTALL NEW SPRINKLER HEADS.
21 NEW SPRINKLER HEADS TO ALIGN W/ EXISTING LIGHTING

REFLECTED CEILING PLAN LEGEND

- 9'-6" CEILING HEIGHT TAG
NEW WALL MOUNTED SPRINKLER HEAD
NEW CEILING SPRINKLER
EXISTING CEILING FAN LIGHT
EXISTING FLUORESCENT LIGHT
EXISTING GLOBE LIGHT
MECHANICAL GRILLE
EXHAUST FAN

GENERAL REFLECTED CEILING PLAN NOTES

- A. IF THERE ARE QUESTIONS REGARDING THE ITEMS NOTED HEREIN OR OTHER COORDINATION PROBLEMS, THE CONTRACTOR SHALL OBTAIN A WRITTEN CLARIFICATION FROM THE CONTRACTING OFFICER PRIOR TO PROCEEDING WITH THE WORK.
- B. VERIFY FIELD CONDITIONS AND LOCATIONS OF ELECTRICAL, MECHANICAL, PLUMBING, AND STRUCTURAL ELEMENTS AND ANY OTHER APPLICABLE ITEMS. REVIEW AND DETERMINE CEILING CAVITY EQUIPMENT TO INSURE ADEQUATE CLEARANCES FOR CEILING LAYOUT BEFORE RELATED ELEMENTS ARE CONSTRUCTED.
- C. DEVICES ON THIS PLAN HAVE BEEN SHOWN FOR COORDINATION PURPOSES ONLY. ALL DEVICES MAY NOT BE SHOWN. INSTALL ALL DEVICES INDICATED ON THE MECHANICAL, ELECTRICAL, PLUMBING, FIRE PROTECTION AND OTHER APPLICABLE DRAWINGS FOR ITEMS NOT SHOWN ON REFLECTED CEILING PLANS.
- D. ALL MEP WORK SHALL BE PLANNED TO MINIMIZE THE AMOUNT OF ACCESS PANELS IN HARD CEILINGS. COORDINATE REQUIRED PANEL LOCATIONS W/ THE CONTRACTING OFFICER. PANELS ARE TO BE FINISHED TO MATCH ADJACENT SURFACE.
- E. ALL RECESSED LIGHTS AND SIMILAR CEILING MOUNTED EQUIPMENT WHERE REMOVED FOR INSTALLATION OF NEW FIRE PROTECTION PIPING SHALL BE REMOVED ONLY AS REQUIRED, PROTECTED, AND REPLACED IN ORIGINAL LOCATION U.N.O.
- F. NEW SPRINKLER HEADS SHALL BE LOCATED AS INDICATED IN REFLECTED CEILING PLANS UNLESS UNFORESEEN CONDITIONS EXIST THAT PREVENT SUCH PLACEMENT. WHERE UNFORESEEN CONDITIONS EXIST, CONTRACTOR SHALL NOTIFY CONTRACTING OFFICER FOR FURTHER DIRECTION.
- G. DISCUSS ALL VISIBLE EQUIPMENT: SPRINKLER HEADS, CONNECTING PIPES, CONDUITS ETC. W/ THE CONTRACTING OFFICER BEFORE INSTALLATION.
- H. PROVIDE VERTICAL SUPPORT AS REQUIRED BY BUILDING CODES.
- I. SUPPORT LIGHT FIXTURES AND AIR DIFFUSERS DIRECTLY TO THE EXISTING STRUCTURE ABOVE.
- J. CEILING HEIGHTS VARY - REFER TO PLAN, VERIFY IN FIELD.
- K. ALL GWB CEILINGS TO BE PAINTED TO MATCH EXISTING ADJACENT COLORS.
- L. ALL GWB CEILINGS TO RECEIVE CONCEALED SPRINKLER HEADS. SPRINKLER HEADS, OTHER THAN CONCEALED, SHALL BE FULLY RECESSED.
- M. ALL GYPSUM BOARD CEILINGS IN WET AREAS LIKE RESTROOMS AND JANITOR CLOSETS ETC. SHALL BE WATER RESISTANT GYPSUM BOARD.
- N. ALL EXISTING DEVICES IN GYPSUM BOARD CEILINGS SHOWN IN THIS PLAN ARE FOR REFERENCE AND COORDINATION ONLY - GENERAL CONTRACTOR TO FIELD VERIFY FIRE ALARM DEVICES, SPRINKLER HEADS, THERMOSTATS, ETC. WITHIN SCOPE OF WORK. REFER TO FP DRAWINGS FOR FIRE PROTECTION SCOPE.
- O. FIRE SPRINKLER PIPING IN NON-TEMPERATURE-CONTROLLED AREAS WHERE NOT EXPOSED TO VIEW SHALL BE PRIMED AND PAINTED RED WITH EPOXY ENAMEL PAINT FINISH (IE. . . ATTIC, CRAWLSPACE).
- P. FIRE SPRINKLER PIPING IN NON-TEMPERATURE-CONTROLLED AREAS WHERE EXPOSED TO VIEW SHALL BE PRIMED AND PAINTED WITH EPOXY ENAMEL PAINT WITH A COLOR TO MATCH ADJACENT SIDING AND/OR TRIM PAINT (IE. . . BUILDING EXTERIOR, SEE SPRINKLER PIPING ON 501 AUBURN AVENUE AS THE BASIS OF DESIGN INTENT).
- Q. FIRE SPRINKLER PIPING IN TEMPERATURE-CONTROLLED AREAS WHERE NOT EXPOSED TO VIEW DOES NOT REQUIRE PROTECTIVE PAINTING (IE. . . BEHIND WALL FINISH, ETC. . .).
- R. FIRE SPRINKLER PIPING IN TEMPERATURE-CONTROLLED AREAS THAT IS EXPOSED TO VIEW SHALL BE PRIMED AND PAINTED RED WITH EPOXY ENAMEL PAINT WITH A COLOR TO MATCH ADJACENT WALL FINISH OR TRIM (IE. . . INTERIOR CLOSETS, ETC. . .).

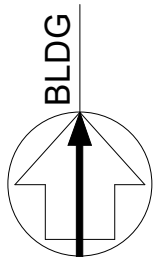

A/E FIRM
CROFT & ASSOCIATES
KENNESAW, GEORGIA

DESIGNED:
A.LAMB
S.AMOS
TECH REVIEW:
A.LAMB
DATE:
01/26/2022

SUB SHEET NO.
A131

LOCATION WITHIN PARK
503 AUBURN AVENUE, ATLANTA, GA
TITLE OF SHEET
RCP - FIRST FLOOR
MARTIN LUTHER KING, JR. NATIONAL HISTORICAL PARK

DRAWING NO.
489
177713
PMIS/PKG NO.
160151
SHEET
10 OF **21**

2/4/2022 1:29:36 PM

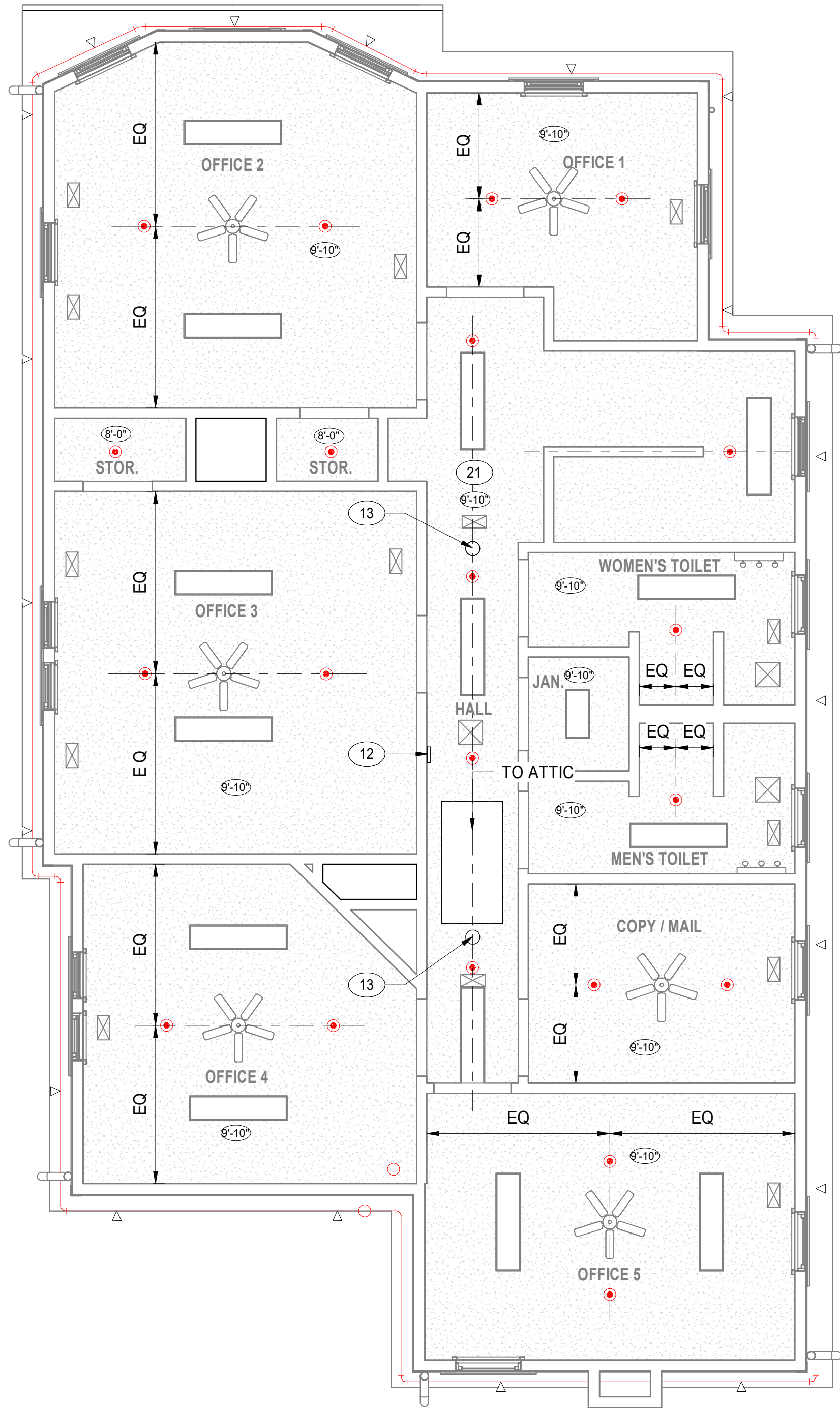

1 HOUSE 503 RCP - SECOND FLOOR
A132



- 12 EXISTING THERMOSTAT
13 EXISTING SMOKE DETECTOR
21 INSTALL NEW SPRINKLER HEADS IN EXISTING CEILING WHERE INDICATED - REF. FX DRAWINGS.

REFLECTED CEILING PLAN LEGEND

- CEILING HEIGHT TAG
 NEW WALL MOUNTED SPRINKLER HEAD
 NEW CEILING SPRINKLER
 EXISTING CEILING FAN LIGHT
 EXISTING FLUORESCENT LIGHT
 EXISTING GLOBE LIGHT
 MECHANICAL GRILLE
 EXHAUST FAN

GENERAL REFLECTED CEILING PLAN NOTES

- A. IF THERE ARE QUESTIONS REGARDING THE ITEMS NOTED HEREIN OR OTHER COORDINATION PROBLEMS, THE CONTRACTOR SHALL OBTAIN A WRITTEN CLARIFICATION FROM THE CONTRACTING OFFICER PRIOR TO PROCEEDING WITH THE WORK.
- B. VERIFY FIELD CONDITIONS AND LOCATIONS OF ELECTRICAL, MECHANICAL, PLUMBING, AND STRUCTURAL ELEMENTS AND ANY OTHER APPLICABLE ITEMS. REVIEW AND DETERMINE CEILING CAVITY EQUIPMENT TO INSURE ADEQUATE CLEARANCES FOR CEILING LAYOUT BEFORE RELATED ELEMENTS ARE CONSTRUCTED.
- C. DEVICES ON THIS PLAN HAVE BEEN SHOWN FOR COORDINATION PURPOSES ONLY. ALL DEVICES MAY NOT BE SHOWN. INSTALL ALL DEVICES INDICATED ON THE MECHANICAL, ELECTRICAL, PLUMBING, FIRE PROTECTION AND OTHER APPLICABLE DRAWINGS FOR ITEMS NOT SHOWN ON REFLECTED CEILING PLANS.
- D. ALL MEP WORK SHALL BE PLANNED TO MINIMIZE THE AMOUNT OF ACCESS PANELS IN HARD CEILINGS. COORDINATE REQUIRED PANEL LOCATIONS W/ THE CONTRACTING OFFICER. PANELS ARE TO BE FINISHED TO MATCH ADJACENT SURFACE.
- E. ALL RECESSED LIGHTS AND SIMILAR CEILING MOUNTED EQUIPMENT WHERE REMOVED FOR INSTALLATION OF NEW FIRE PROTECTION PIPING SHALL BE REMOVED ONLY AS REQUIRED, PROTECTED, AND REPLACED IN ORIGINAL LOCATION U.N.O.
- F. NEW SPRINKLER HEADS SHALL BE LOCATED AS INDICATED IN REFLECTED CEILING PLANS UNLESS UNFORESEEN CONDITIONS EXIST THAT PREVENT SUCH PLACEMENT. WHERE UNFORESEEN CONDITIONS EXIST, CONTRACTOR SHALL NOTIFY CONTRACTING OFFICER FOR FURTHER DIRECTION.
- G. DISCUSS ALL VISIBLE EQUIPMENT: SPRINKLER HEADS, CONNECTING PIPES, CONDUITS ETC. W/ THE CONTRACTING OFFICER BEFORE INSTALLATION.
- H. PROVIDE VERTICAL SUPPORT AS REQUIRED BY BUILDING CODES.
- I. SUPPORT LIGHT FIXTURES AND AIR DIFFUSERS DIRECTLY TO THE EXISTING STRUCTURE ABOVE.
- J. CEILING HEIGHTS VARY - REFER TO PLAN, VERIFY IN FIELD.
- K. ALL GWB CEILINGS TO BE PAINTED TO MATCH EXISTING ADJACENT COLORS.
- L. ALL GWB CEILINGS TO RECEIVE CONCEALED SPRINKLER HEADS. SPRINKLER HEADS, OTHER THAN CONCEALED, SHALL BE FULLY RECESSED.
- M. ALL GYPSUM BOARD CEILINGS IN WET AREAS LIKE RESTROOMS AND JANITOR CLOSETS ETC. SHALL BE WATER RESISTANT GYPSUM BOARD.
- N. ALL EXISTING DEVICES IN GYPSUM BOARD CEILINGS SHOWN IN THIS PLAN ARE FOR REFERENCE AND COORDINATION ONLY - GENERAL CONTRACTOR TO FIELD VERIFY FIRE ALARM DEVICES, SPRINKLER HEADS, THERMOSTATS, ETC. WITHIN SCOPE OF WORK. REFER TO FP DRAWINGS FOR FIRE PROTECTION SCOPE.
- O. FIRE SPRINKLER PIPING IN NON-TEMPERATURE-CONTROLLED AREAS WHERE NOT EXPOSED TO VIEW SHALL BE PRIMED AND PAINTED RED WITH EPOXY ENAMEL PAINT FINISH (IE. . . ATTIC, CRAWLSPACE).
- P. FIRE SPRINKLER PIPING IN NON-TEMPERATURE-CONTROLLED AREAS WHERE EXPOSED TO VIEW SHALL BE PRIMED AND PAINTED WITH EPOXY ENAMEL PAINT WITH A COLOR TO MATCH ADJACENT SIDING AND/OR TRIM PAINT (IE. . . BUILDING EXTERIOR, SEE SPRINKLER PIPING ON 501 AUBURN AVENUE AS THE BASIS OF DESIGN INTENT).
- Q. FIRE SPRINKLER PIPING IN TEMPERATURE-CONTROLLED AREAS WHERE NOT EXPOSED TO VIEW DOES NOT REQUIRE PROTECTIVE PAINTING (IE. . . BEHIND WALL FINISH, ETC. . .).
- R. FIRE SPRINKLER PIPING IN TEMPERATURE-CONTROLLED AREAS THAT IS EXPOSED TO VIEW SHALL BE PRIMED AND PAINTED RED WITH EPOXY ENAMEL PAINT WITH A COLOR TO MATCH ADJACENT WALL FINISH OR TRIM (IE. . . INTERIOR CLOSETS, ETC. . .).

4 0 4 8
SCALE OF FEET

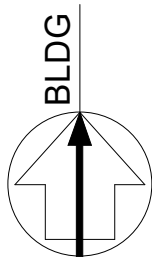

A/E FIRM CROFT & ASSOCIATES KENNESAW, GEORGIA	DESIGNED: A.LAMB S.AMOS TECH REVIEW: A.LAMB DATE: 07/29/2022	SUB SHEET NO. A132	LOCATION WITHIN PARK 503 AUBURN AVENUE, ATLANTA, GA TITLE OF SHEET RCP - SECOND FLOOR MARTIN LUTHER KING, JR. NATIONAL HISTORICAL PARK	DRAWING NO. 489 177713 PMIS/PKG NO. 160151 SHEET 11 OF 21



3
A201
PIC 1



4
A201
PIC 2



5
A201
PIC 3

GENERAL ELEVATION PLAN NOTES:

- A. DO NOT SCALE DRAWINGS. USE DIMENSIONS ONLY.
- B. CONTRACTOR SHALL VERIFY ALL DIMENSIONS AND JOB CONDITIONS AND NOTIFY THE CONTRACTING OFFICER IMMEDIATELY OF DISCREPANCIES BEFORE PROCEEDING WITH THE WORK.
- C. NO CHANGES, MODIFICATIONS OR DEVIATIONS SHALL BE MADE FROM THE DRAWINGS WITHOUT FIRST SECURING WRITTEN PERMISSION FROM THE CONTRACTING OFFICER.
- D. REQUEST WRITTEN INTERPRETATION FROM THE CONTRACTING OFFICER FOR ANY LACK OF OR AMBIGUITY OF INFORMATION IN THE DRAWINGS PRIOR TO PROCEEDING WITH THAT PORTION OF THE WORK.
- E. FIRE SPRINKLER PIPING IN NON-TEMPERATURE-CONTROLLED AREAS WHERE EXPOSED TO VIEW SHALL BE PRIMED AND PAINTED WITH EPOXY ENAMEL PAINT WITH A COLOR TO MATCH ADJACENT SIDING AND/OR TRIM PAINT (IE. . . BUILDING EXTERIOR, SEE SPRINKLER PIPING ON 501 AUBURN AVENUE AS THE BASIS OF DESIGN INTENT).

ELEVATION KEYNOTES

- 22 APPROXIMATE LOCATION OF NEW FDC INCLUDE SIGNAGE REQUIRED BY AHJ
- 23 EXISTING CRAWL SPACE ACCESS TO REMAIN
- 24 NEW DRY TYPE FIRE PROTECTION PIPING SYSTEM - REFER TO FX DRAWINGS.
- 25 APROXIMATE LOCATION OF NEW FIRE LINE



1
A201
HOUSE 503 - WEST EXTERIOR ELEVATION

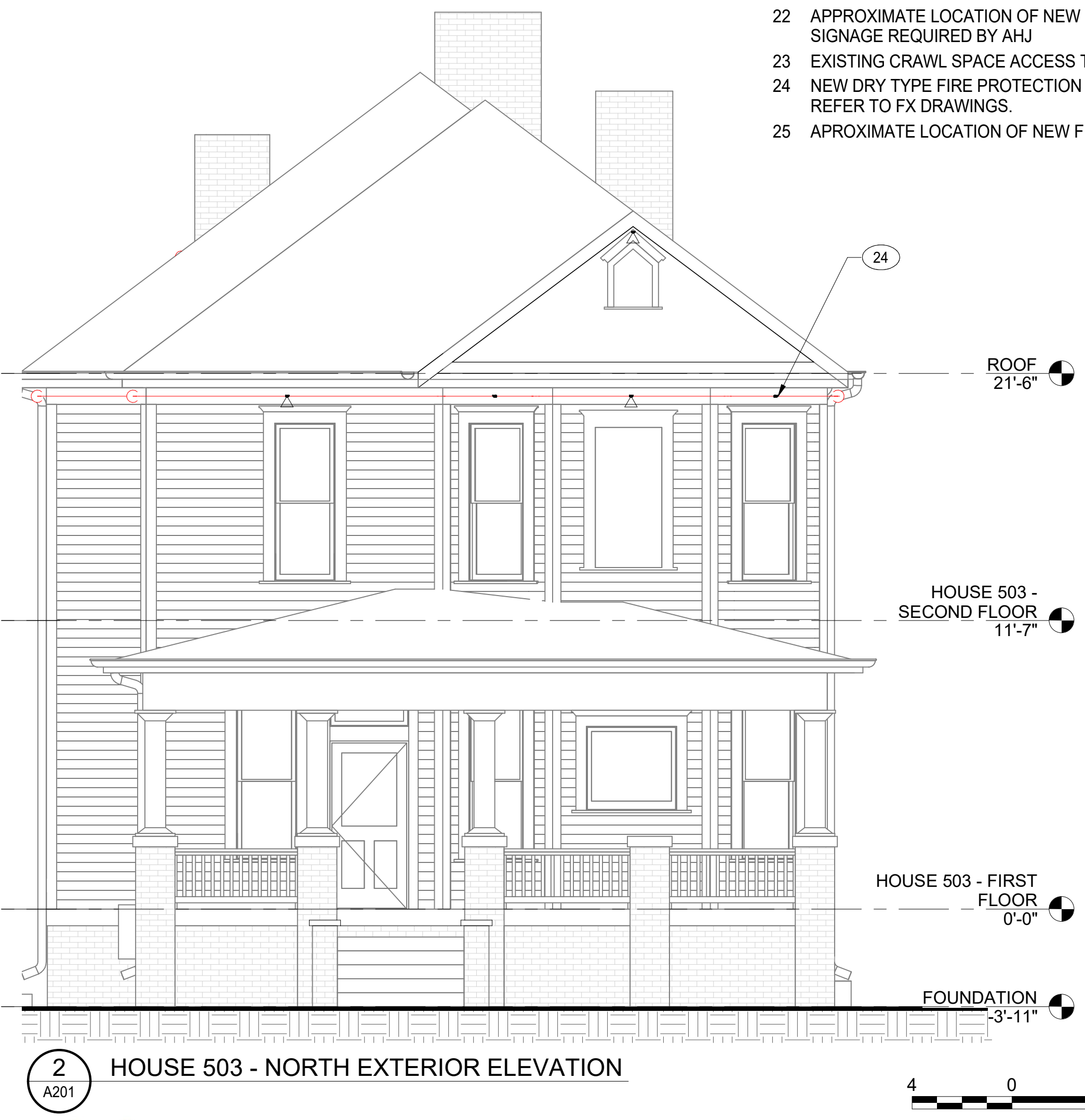

2
A201
HOUSE 503 - NORTH EXTERIOR ELEVATION

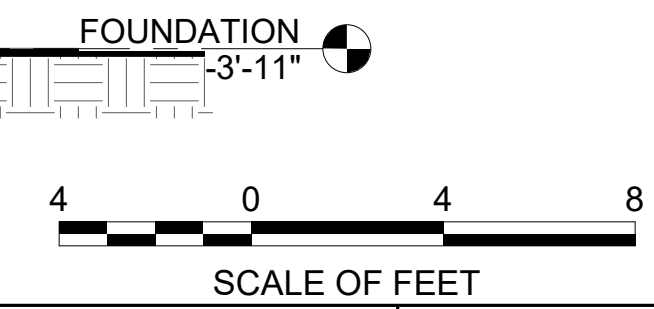

A/E FIRM
CROFT & ASSOCIATES
KENNESAW, GEORGIA

DESIGNED:
A.LAMB
S.AMOS
TECH REVIEW:
A.LAMB
DATE:
01/26/2022

SUB SHEET NO.
A201

LOCATION WITHIN PARK
503 AUBURN AVENUE, ATLANTA, GA
TITLE OF SHEET
EXTERIOR ELEVATIONS
MARTIN LUTHER KING, JR. NATIONAL HISTORICAL PARK

DRAWING NO.
489
177713
PMIS/PKG NO.
160151
SHEET
12 OF **21**



3 PIC 4
A202



4 PIC 5
A202



5 PIC 6
A202

GENERAL ELEVATION PLAN NOTES:

- A. DO NOT SCALE DRAWINGS. USE DIMENSIONS ONLY.
- B. CONTRACTOR SHALL VERIFY ALL DIMENSIONS AND JOB CONDITIONS AND NOTIFY THE CONTRACTING OFFICER IMMEDIATELY OF DISCREPANCIES BEFORE PROCEEDING WITH THE WORK.
- C. NO CHANGES, MODIFICATIONS OR DEVIATIONS SHALL BE MADE FROM THE DRAWINGS WITHOUT FIRST SECURING WRITTEN PERMISSION FROM THE CONTRACTING OFFICER.
- D. REQUEST WRITTEN INTERPRETATION FROM THE CONTRACTING OFFICER FOR ANY LACK OF OR AMBIGUITY OF INFORMATION IN THE DRAWINGS PRIOR TO PROCEEDING WITH THAT PORTION OF THE WORK.
- E. FIRE SPRINKLER PIPING IN NON-TEMPERATURE-CONTROLLED AREAS WHERE EXPOSED TO VIEW SHALL BE PRIMED AND PAINTED WITH EPOXY ENAMEL PAINT WITH A COLOR TO MATCH ADJACENT SIDING AND/OR TRIM PAINT (IE. . . BUILDING EXTERIOR, SEE SPRINKLER PIPING ON 501 AUBURN AVENUE AS THE BASIS OF DESIGN INTENT).

ELEVATION KEYNOTES

- 22 APPROXIMATE LOCATION OF NEW FDC INCLUDE SIGNAGE REQUIRED BY AHJ
- 23 EXISTING CRAWL SPACE ACCESS TO REMAIN
- 24 NEW DRY TYPE FIRE PROTECTION PIPING SYSTEM - REFER TO FX DRAWINGS.
- 25 APROXIMATE LOCATION OF NEW FIRE LINE

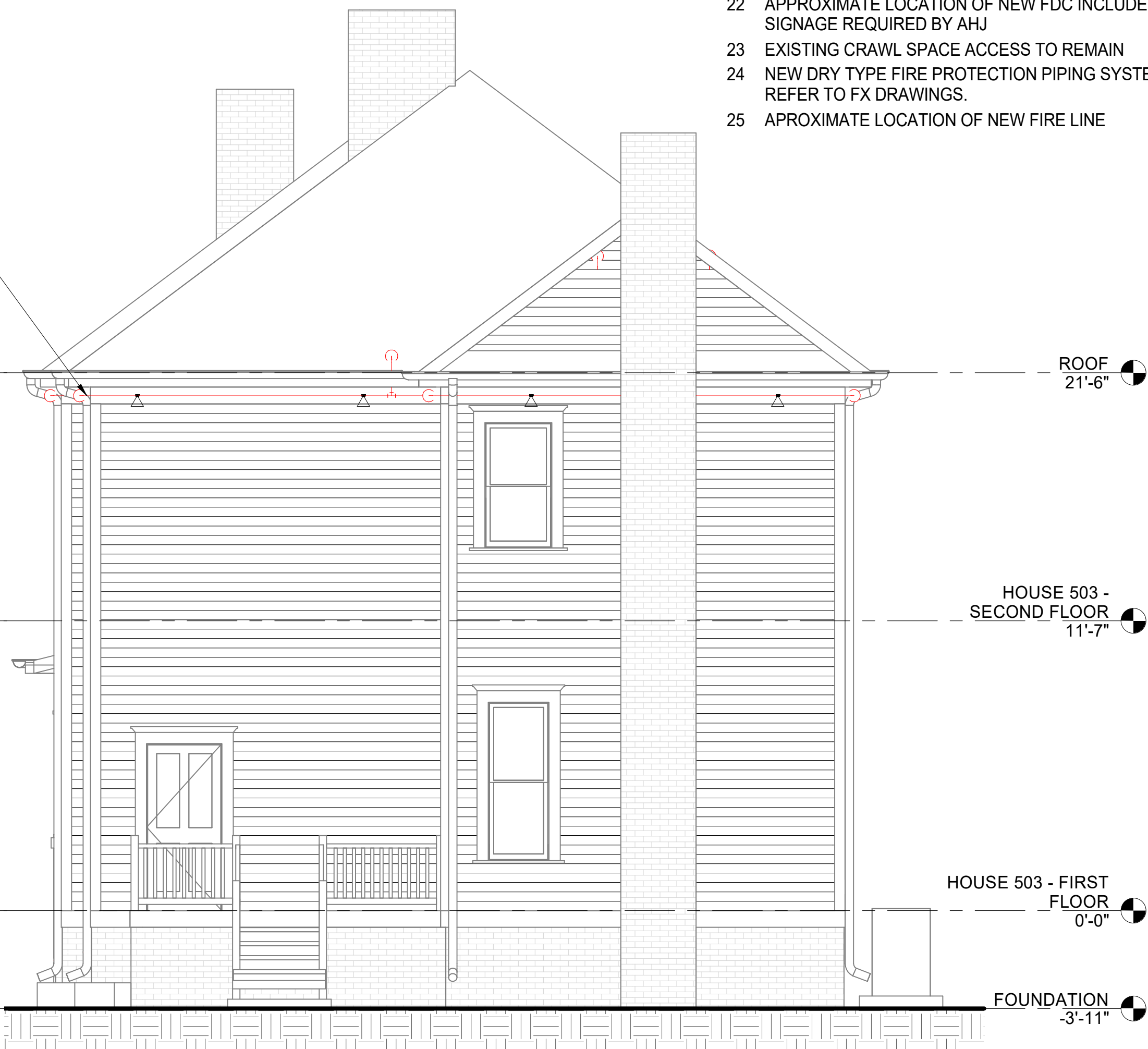

A/E FIRM
CROFT & ASSOCIATES
KENNESAW, GEORGIA

DESIGNED:
A.LAMB
S.AMOS
TECH REVIEW:
A.LAMB
DATE:
07/08/2022

SUB SHEET NO.

A202

LOCATION WITHIN PARK
503 AUBURN AVENUE, ATLANTA, GA
TITLE OF SHEET
EXTERIOR ELEVATIONS
MARTIN LUTHER KING, JR. NATIONAL HISTORICAL PARK

DRAWING NO.
489
177713
PMIS/PKG NO.
160151
SHEET
13 OF **21**

FIRE PROTECTION NOTES

1. SEE SHEET FX106 FOR FIRE PROTECTION NOTES AND DETAILS.
2. NO SPRINKLERS REQUIRED IN CRAWLSPACE PER NPS REGIONAL STRUCTURAL FIRE MANAGER DUE TO LIMITED ACCESS AND IGNITION SOURCES.

FIRE PROTECTION LEGEND

- Fire Department Connection Symbol

FIRE DEPARTMENT CONNECTION
- Recessed Dry Pendent Sprinkler Symbol

RECESSED DRY PENDENT SPRINKLER
- Upright Sprinkler Symbol

UPRIGHT SPRINKLER
- Horizontal Sidewall Sprinkler Symbol

HORIZONTAL SIDEWALL SPRINKLER
- Upright Attic Sprinkler Symbol

UPRIGHT ATTIC SPRINKLER

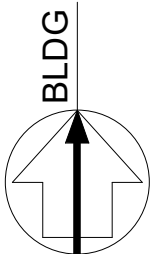
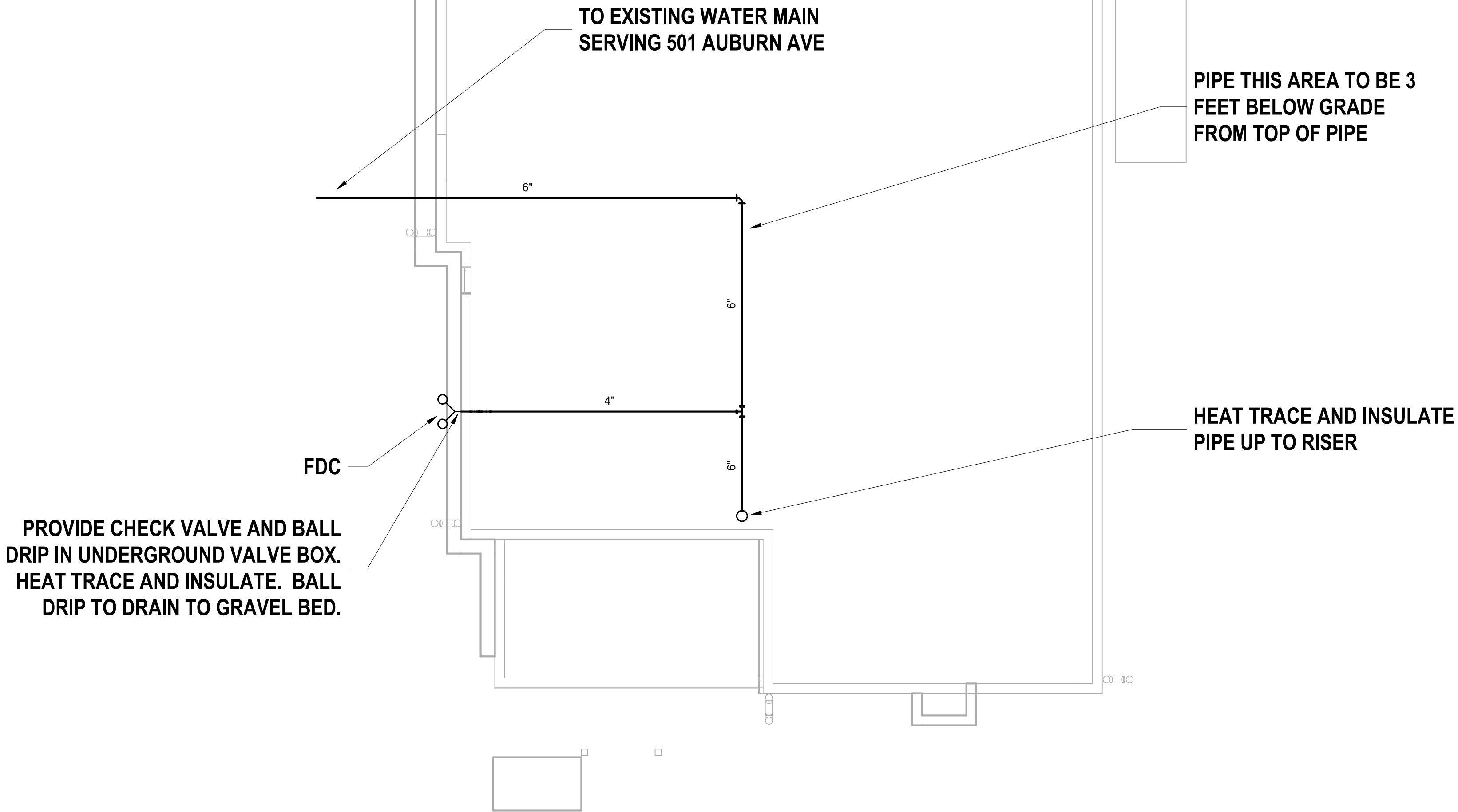

1 CRAWL SPACE - FIRE PROTECTION PLAN



A/E FIRM CROFT & ASSOCIATES KENNESAW, GEORGIA	DESIGNED: JOK	SUB SHEET NO. FX100	LOCATION WITHIN PARK 503 AUBURN AVENUE, ATLANTA, GA	DRAWING NO. 489 177713
	 JOK		TITLE OF SHEET CRAWL SPACE FIRE PROTECTION PLAN	PMIS/PKG NO. 160151
	TECH REVIEW: DWF		MARTIN LUTHER KING, JR. NATIONAL HISTORICAL PARK	SHEET 14 OF 21
DATE: 01/26/2022				

1/31/2022 6:42:53 PM

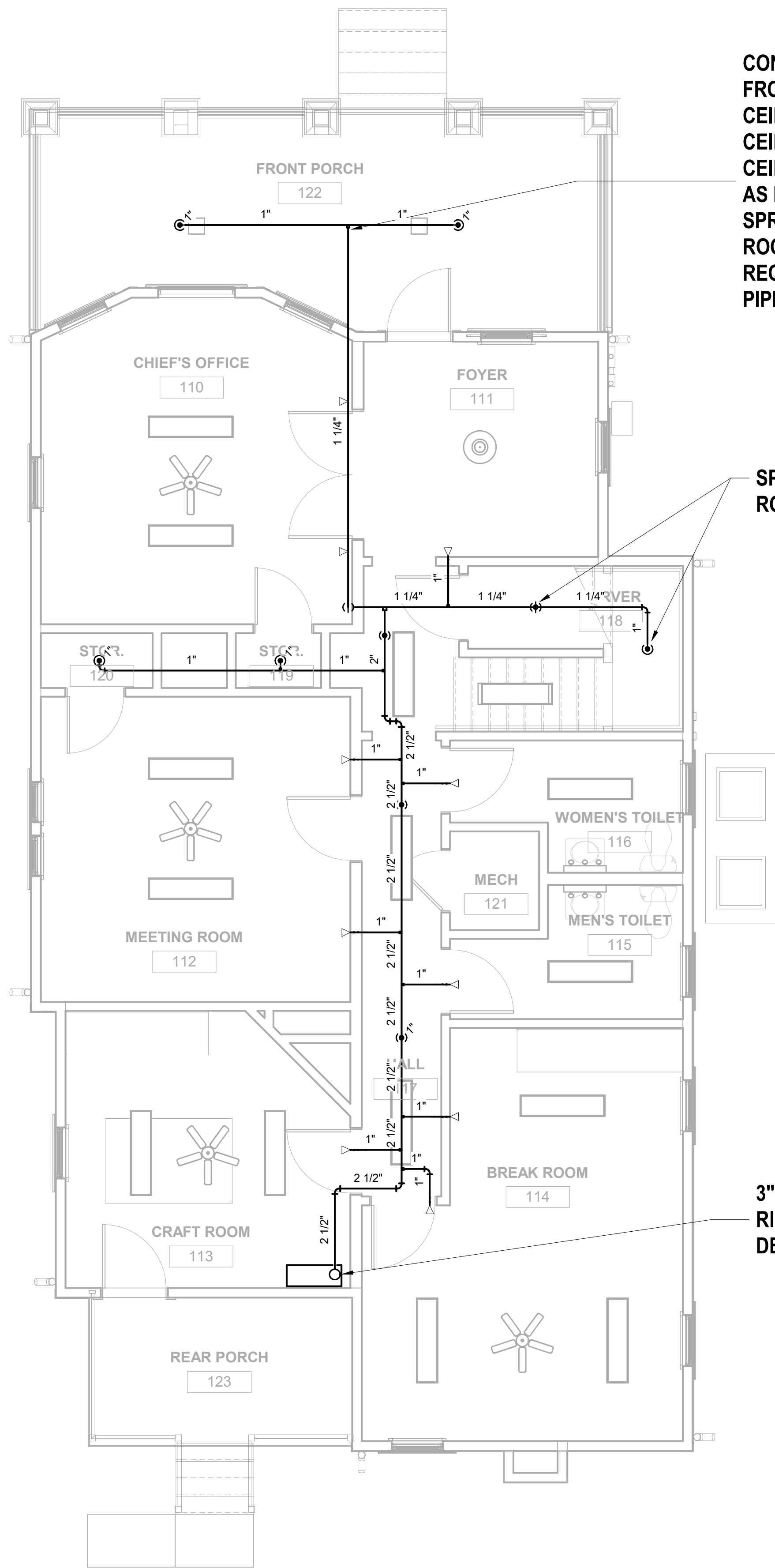

CONTRACTOR SHALL ROUTE PIPING FROM ABOVE EXISTING HISTORIC PORCH CEILING SOFFIT AND SHALL NOT REMOVE CEILING SOFFIT TO INSTALL PIPING. CEILING SHALL ONLY BE CORE DRILLED AS REQUIRED TO INSTALL NEW SPRINKLER HEADS FOR PORCH. REMOVE ROOFING FROM ABOVE PORCH AS REQUIRED TO INSTALL FIRE SPRINKLER PIPING. REFER TO ARCHITECTURAL.

SPRINKLERS SERVING SERVER ROOM 118 UNDER THE STAIRS

3" DRY PIPE SPRINKLER RISER UP TO ATTIC. SEE DETAIL 2/FX106.

FIRE PROTECTION NOTES

1. SEE SHEET FX106 FOR FIRE PROTECTION NOTES AND DETAILS.

FIRE PROTECTION LEGEND

- | | |
|--|--------------------------------|
| | FIRE DEPARTMENT CONNECTION |
| | RECESSED DRY PENDENT SPRINKLER |
| | UPRIGHT SPRINKLER |
| | HORIZONTAL SIDEWALL SPRINKLER |
| | UPRIGHT ATTIC SPRINKLER |

4 0 4 8
SCALE OF FEET

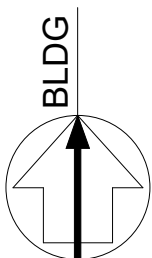

1 FIRST FLOOR - FIRE PROTECTION PLAN



A/E FIRM
CROFT & ASSOCIATES
KENNESAW, GEORGIA

DESIGNED:
JOK
TECH REVIEW:
DWF
DATE:
01/26/2022

SUB SHEET NO.
FX101

LOCATION WITHIN PARK
503 AUBURN AVENUE, ATLANTA, GA
TITLE OF SHEET
FIRST FLOOR FIRE PROTECTION PLAN
MARTIN LUTHER KING, JR. NATIONAL HISTORICAL PARK

DRAWING NO.
489 177713
PMIS/PKG NO.
160151
SHEET
15 OF 21

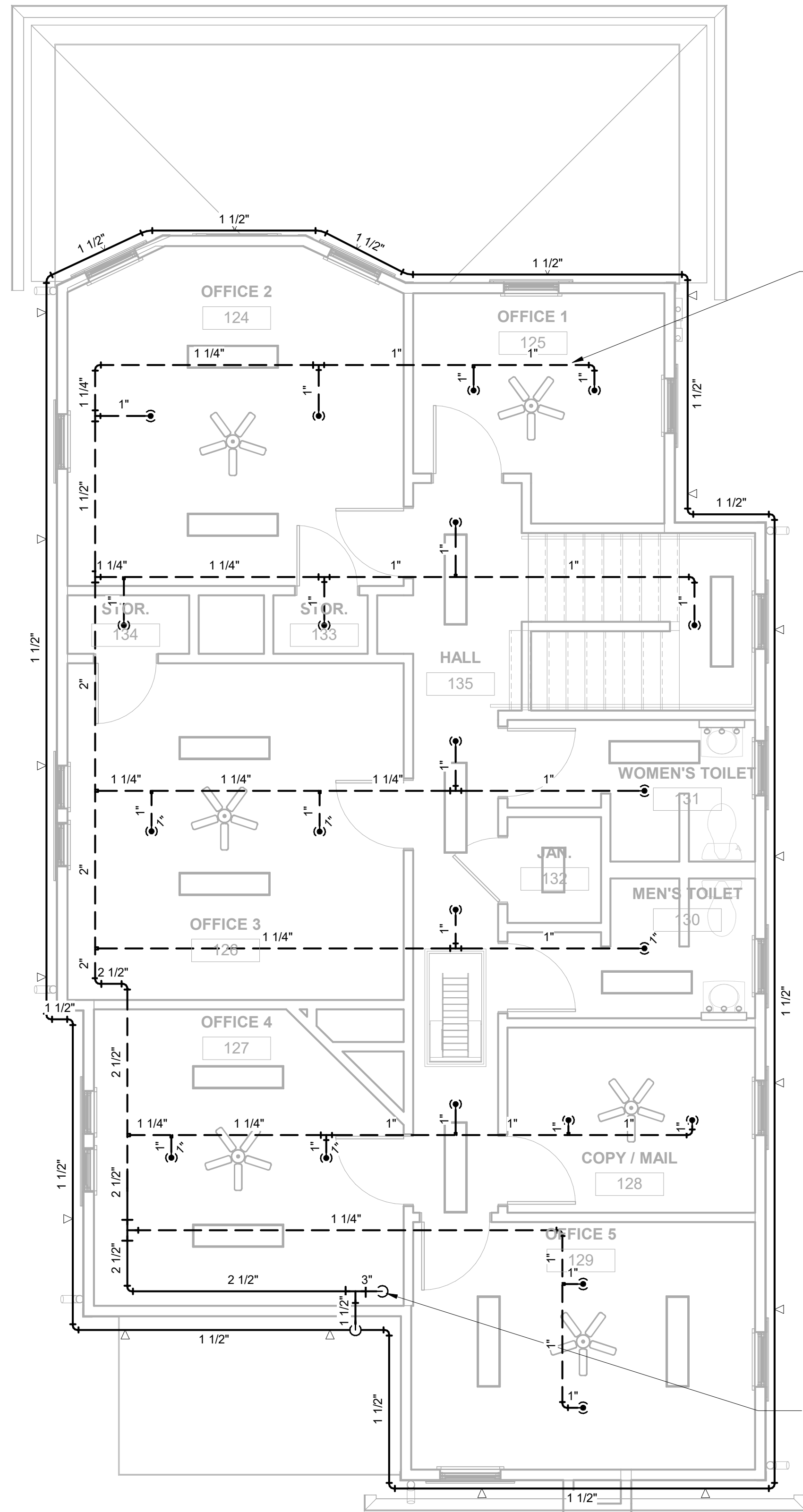

DASHED LINES ARE PIPING LOCATED IN ATTIC

3" UP TO ATTIC
3" DOWN TO FIRST FLOOR

FIRE PROTECTION NOTES

1. SEE SHEET FX106 FOR FIRE PROTECTION NOTES AND DETAILS.

FIRE PROTECTION LEGEND

- FIRE DEPARTMENT CONNECTION
- RECESSED DRY PENDENT SPRINKLER
- UPRIGHT SPRINKLER
- HORIZONTAL SIDEWALL SPRINKLER
- UPRIGHT ATTIC SPRINKLER

1 SECOND FLOOR - FIRE PROTECTION PLAN

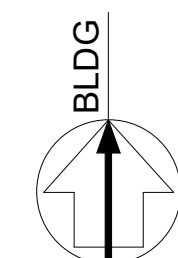
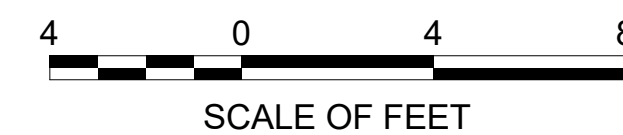

A/E FIRM
CROFT & ASSOCIATES
KENNESAW, GEORGIA

DESIGNED:
JOK
TECH REVIEW:
DWF
DATE:
01/26/2022

SUB SHEET NO.
FX102

LOCATION WITHIN PARK
503 AUBURN AVENUE, ATLANTA, GA
TITLE OF SHEET
SECOND FLOOR FIRE PROTECTION PLAN
MARTIN LUTHER KING, JR. NATIONAL HISTORICAL PARK

DRAWING NO.
489
177713
PMIS/PKG NO.
160151
SHEET
16 OF 21

1/31/2022 6:42:53 PM

1 ATTIC - FIRE PROTECTION PLAN

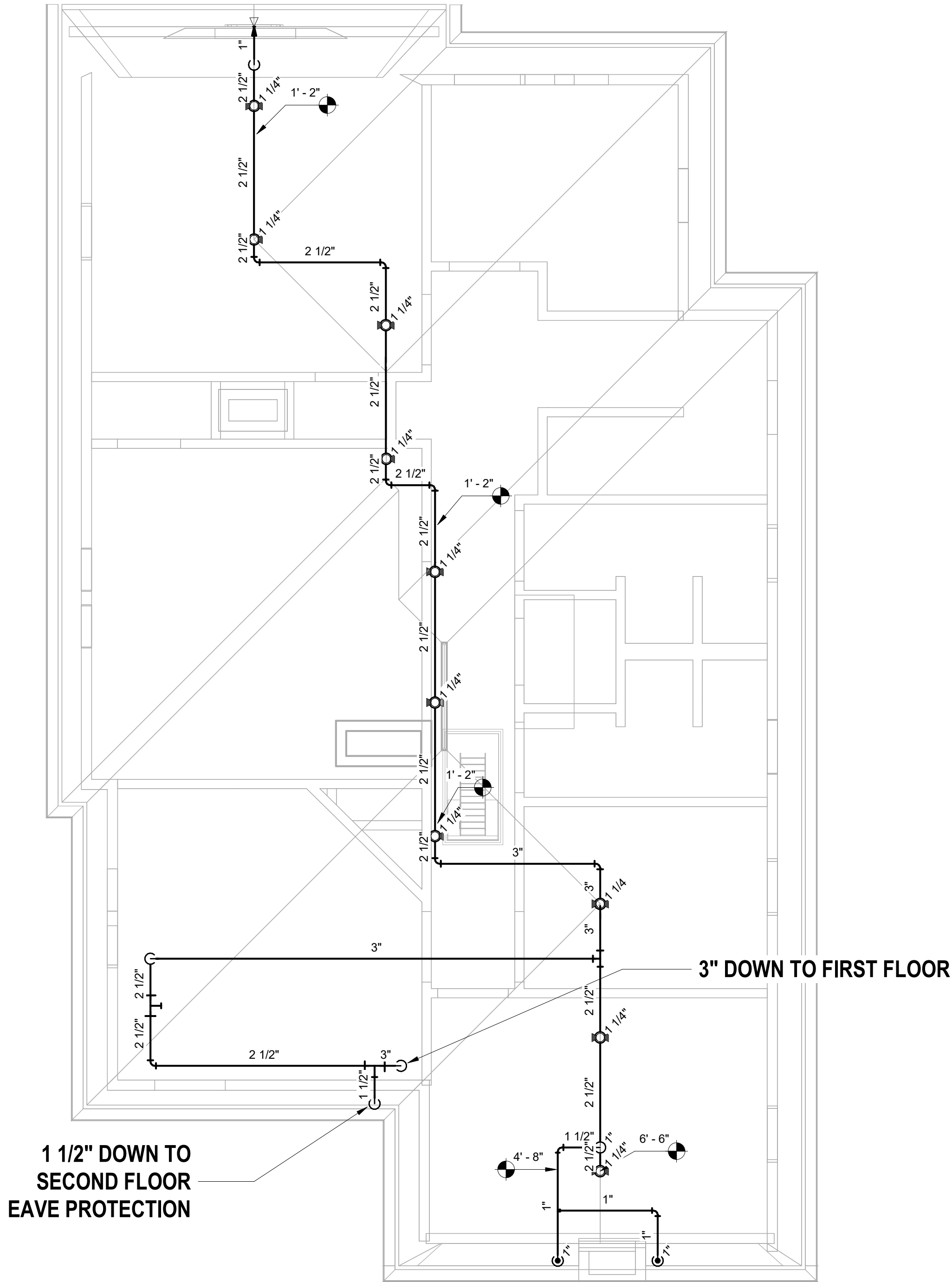

FIRE PROTECTION NOTES

1. SEE SHEET FX106 FOR FIRE PROTECTION NOTES AND DETAILS.



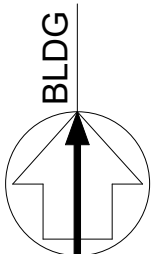

FIRE PROTECTION LEGEND

- FIRE DEPARTMENT CONNECTION
- RECESSED DRY PENDENT SPRINKLER
- UPRIGHT SPRINKLER
- HORIZONTAL SIDEWALL SPRINKLER
- UPRIGHT ATTIC SPRINKLER



A/E FIRM CROFT & ASSOCIATES KENNESAW, GEORGIA	DESIGNED: JOK	SUB SHEET NO. FX103	LOCATION WITHIN PARK 503 AUBURN AVENUE, ATLANTA, GA TITLE OF SHEET ATTIC FIRE PROTECTION PLAN MARTIN LUTHER KING, JR. NATIONAL HISTORICAL PARK	DRAWING NO. 489 177713
	TECH REVIEW: DWF DATE: 01/26/2022			PMIS/PKG NO. 160151 SHEET 17 OF 21

FIRE PROTECTION LEGEND

-  FIRE DEPARTMENT CONNECTION
-  RECESSED DRY PENDENT SPRINKLER
-  UPRIGHT SPRINKLER
-  HORIZONTAL SIDEWALL SPRINKLER
-  UPRIGHT ATTIC SPRINKLER

FIRE PROTECTION NOTES

1. SEE SHEET FX106 FOR FIRE PROTECTION NOTES AND DETAILS.



1 WEST ELEVATION







2 NORTH ELEVATION



A/E FIRM CROFT & ASSOCIATES KENNESAW, GEORGIA	DESIGNED: JOK JOK	SUB SHEET NO. FX104	LOCATION WITHIN PARK 503 AUBURN AVENUE, ATLANTA, GA TITLE OF SHEET ELEVATIONS MARTIN LUTHER KING, JR. NATIONAL HISTORICAL PARK	DRAWING NO. 489 177713
	TECH REVIEW: DWF DATE: 01/26/2022			PMIS/PKG NO. 160151 SHEET 18 OF 21

FIRE PROTECTION LEGEND

-  FIRE DEPARTMENT CONNECTION
-  RECESSED DRY PENDENT SPRINKLER
-  UPRIGHT SPRINKLER
-  HORIZONTAL SIDEWALL SPRINKLER
-  UPRIGHT ATTIC SPRINKLER

FIRE PROTECTION NOTES

1. SEE SHEET FX106 FOR FIRE PROTECTION NOTES AND DETAILS.

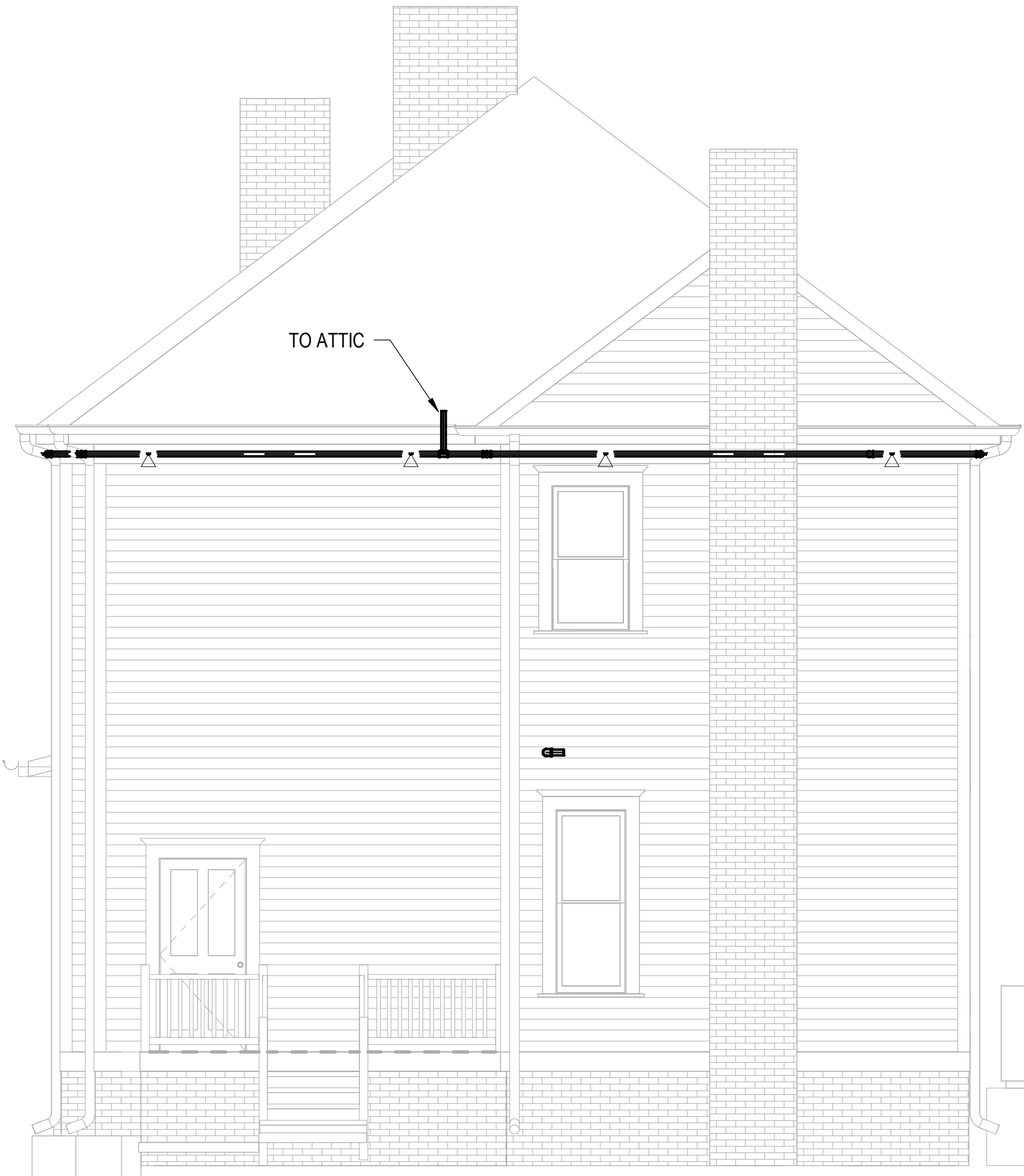

1 EAST ELEVATION

2 SOUTH ELEVATION



A/E FIRM CROFT & ASSOCIATES KENNESAW, GEORGIA	DESIGNED: JOK	SUB SHEET NO. FX105	LOCATION WITHIN PARK 503 AUBURN AVENUE, ATLANTA, GA	DRAWING NO. 489
			TITLE OF SHEET ELEVATIONS	177713
	JOK		MARTIN LUTHER KING, JR. NATIONAL HISTORICAL PARK	PMIS/PKG NO. 160151
	TECH REVIEW: DWF			SHEET
	DATE: 01/26/2022			19 OF 21

1 LEAD-IN DETAIL

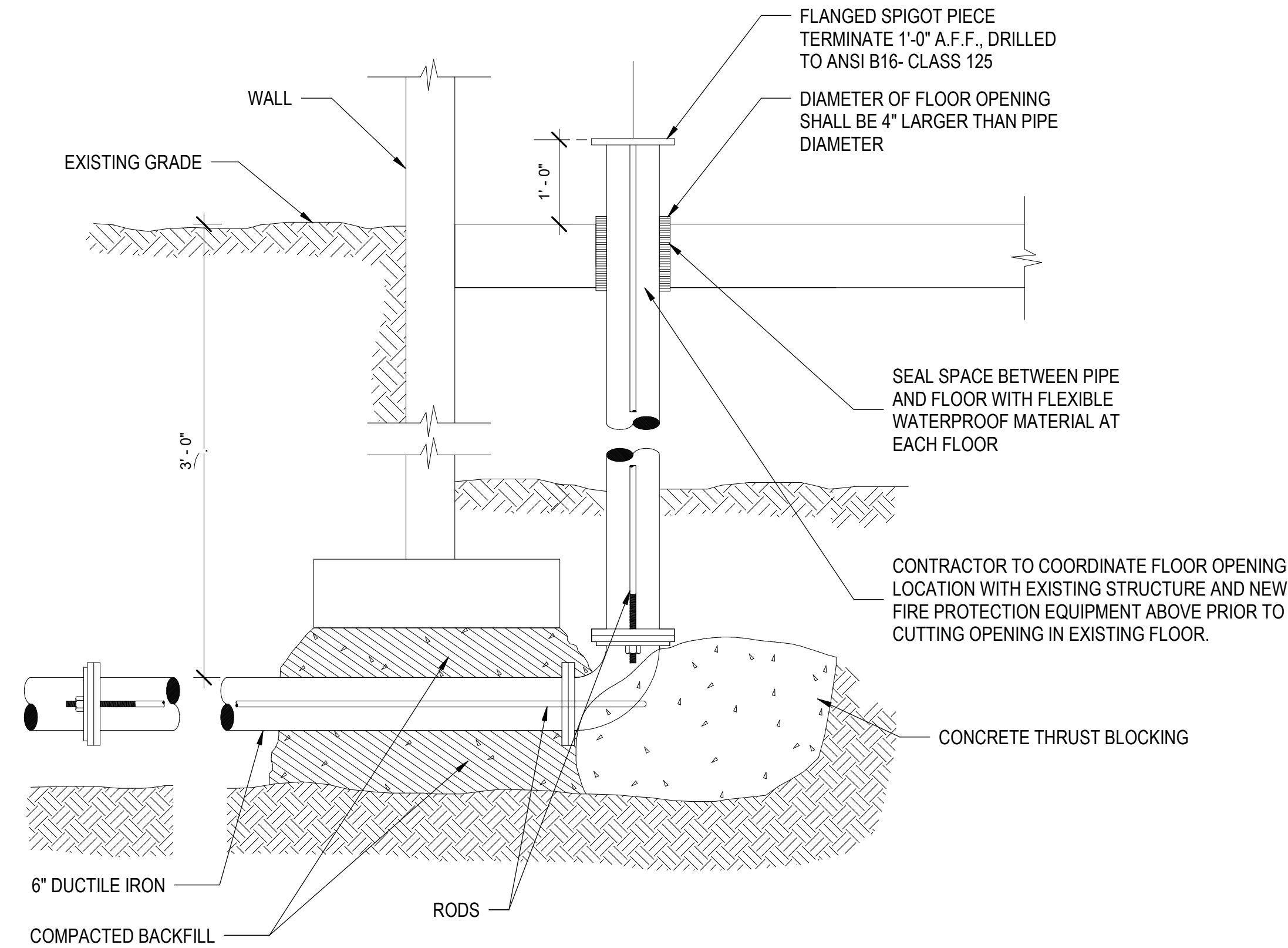

2 DRY-PIPE DETAIL

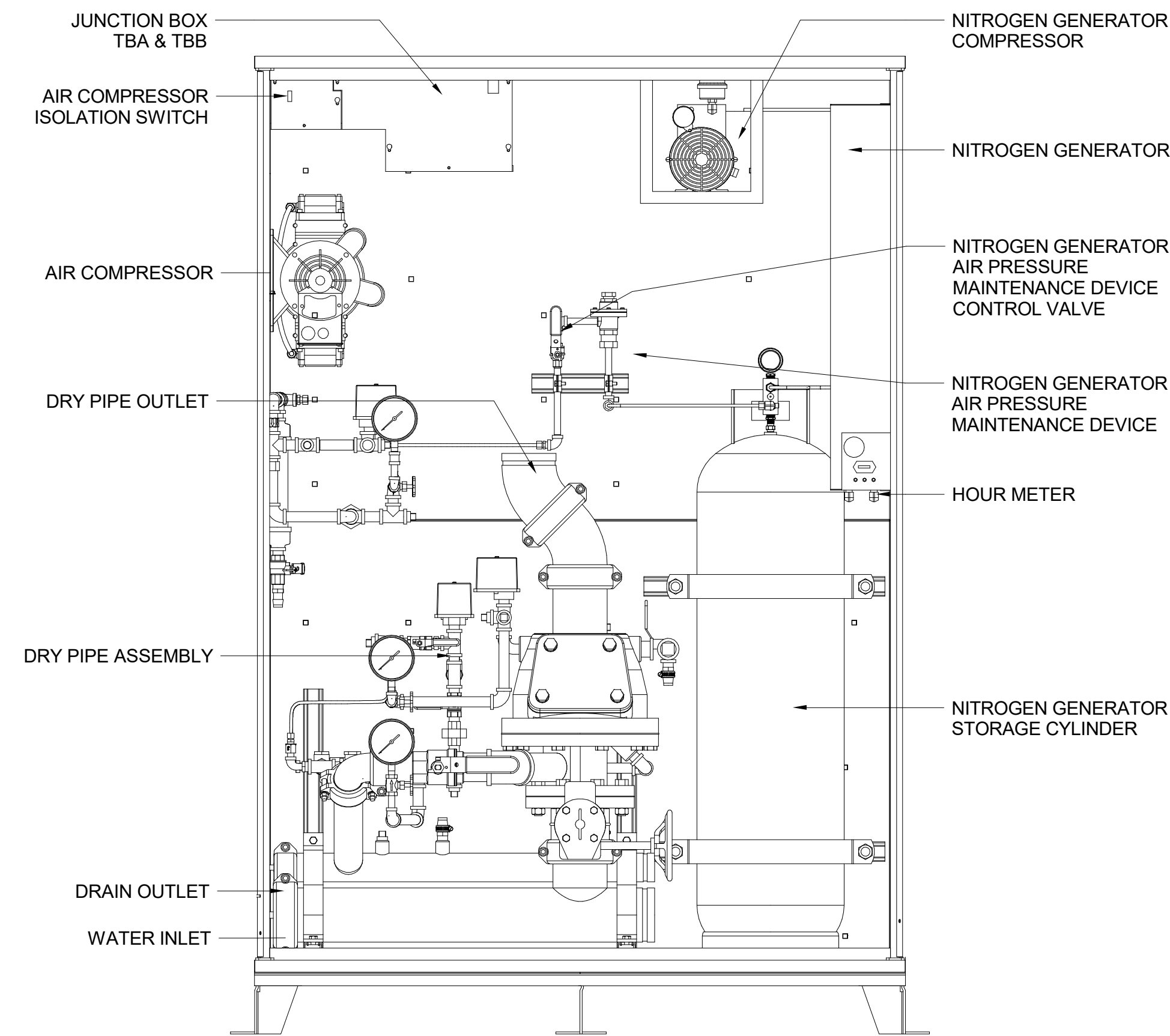

FIRE PROTECTION NOTES

1. THE CONTRACTOR SHALL DEVELOP SHOP DRAWINGS FOR A HYDRAULICALLY DESIGNED SYSTEM BASED ON THESE DRAWINGS. THE SYSTEM SHALL BE AN AUTOMATIC DRY PIPE FIRE SPRINKLER SYSTEM IN ACCORDANCE WITH NFPA 13, THE SPECIFICATION AND THE SCOPE OF WORK DOCUMENTS FOR THE AREAS SHOWN ON THESE DRAWINGS. SPRINKLER PIPE ROUTING, PIPE SIZE, AND SPRINKLER LOCATIONS HAVE BEEN APPROVED BY NPS AND SHALL BE FOLLOWED. ANY DEVIATIONS SHALL BE APPROVED BY NPS PRIOR TO SHOP DRAWING APPROVAL. PROVIDE A SELF-CONTAINED DRY PIPE VALVE AND NITROGEN GENERATOR SYSTEM IN A SINGLE MANUFACTURER SUPPLIED CABINET.
2. PIPE AND SPRINKLER LAYOUT, SIZES AND ROUTING HAVE BEEN COORDINATED WITH NPS AND SHALL BE FOLLOWED. THE CONTRACTOR SHALL VERIFY PIPING AND SPRINKLER LOCATIONS IN THE FIELD PRIOR TO INSTALLATION. ANY DEVIATIONS FROM APPROVED PIPE ROUTING, PIPE SIZE OR SPRINKLER LOCATION SHALL BE APPROVED BY NPS PRIOR TO INSTALLATION.
3. CONTRACTOR SHALL PROVIDE ALL NECESSARY AUXILIARY DRAINS AND INSPECTORS' TEST CONNECTIONS AS REQUIRED BY NFPA 13. INSPECTORS' TEST CONNECTIONS SHALL BE LOCATED AT THE MOST REMOTE BRANCH LINE. INSPECTORS' TEST CONNECTIONS DRAINS SHALL DISCHARGE TO A SAFE LOCATION OUTSIDE THE BUILDING.
4. CONTRACTOR SHALL PROVIDE ALL NECESSARY PIPE HANGERS AND SUPPORTS AS REQUIRED BY NFPA 13.
5. ALL WATERFLOW SWITCHES SHALL BE CONNECTED TO THE FIRE ALARM SYSTEM BY THE FIRE ALARM CONTRACTOR.
6. ALL VALVES CONTROLLING WATERFLOW TO THE SPRINKLER SYSTEM SHALL BE PROVIDED WITH TAMPER SWITCHES TO BE CONNECTED TO THE FIRE ALARM SYSTEM BY THE CONTRACTOR.
7. CONTRACTOR SHALL BE RESPONSIBLE FOR AVOIDING ALL CONFLICTS WITH LIGHTING FIXTURES, DIFFUSERS, GRILLS, DUCTS, CABLE TRAYS, CABLE BUNDLES, CONDUIT, UTILITY PIPING AND ALL OTHER OBSTRUCTIONS ENCOUNTERED.
8. CONTRACTOR SHALL VERIFY ELEVATIONS AND LOCATIONS OF NEW SPRINKLER PIPING AND EQUIPMENT PRIOR TO INSTALLATION.
9. CONTRACTOR SHALL TAKE ALL NECESSARY MEASURES TO KEEP THE PREMISES DRY AT ALL TIMES AND TO PREVENT WATER DAMAGE. CONTRACTOR SHALL REPAIR WATER DAMAGE RESULTING FROM THE WORK, WHETHER INTENTIONAL OR NOT, AT NO COST TO, AND TO THE SATISFACTION OF THE OWNER.
10. NEITHER THE OWNER NOR THE ENGINEER SHALL BE RESPONSIBLE FOR PROVIDING A SAFE WORKING PLACE FOR THE CONTRACTOR, SUBCONTRACTORS, OR THEIR EMPLOYEES, OR ANY OTHER INDIVIDUAL RESPONSIBLE TO THEM FOR THE WORK. THIS RESPONSIBILITY RESTS SOLELY ON THE CONTRACTOR'S PROJECT SUPERINTENDENT.
11. ALL PIPING IN AREAS WITH SUSPENDED CEILINGS SHALL BE CONCEALED ABOVE CEILINGS. ALL EXPOSED PIPE SHALL BE PAINTED AND/OR LABELED IN ACCORDANCE WITH THE SPECIFICATION.
12. PAINT ALL SPRINKLER PIPING THAT IS EXPOSED TO VIEW SAME COLOR AS ADJACENT MATERIAL (COLOR MATCHED). WHERE MORE THAN ONE ADJACENT MATERIAL COLOR EXISTS, CONFIRM COLOR WITH CONTRACTING OFFICER.
13. SPRINKLER AND ESCUTCHEON SHALL BE FACTORY PAINTED WHITE IN FINISHED AREAS. SPRINKLER SHALL BE ROUGH BRASS IN UNFINISHED AREAS.



A/E FIRM CROFT & ASSOCIATES KENNESAW, GEORGIA	DESIGNED: JOK	SUB SHEET NO. FX106	LOCATION WITHIN PARK 503 AUBURN AVENUE, ATLANTA, GA TITLE OF SHEET DETAILS MARTIN LUTHER KING, JR. NATIONAL HISTORICAL PARK	DRAWING NO. 489 177713
	DATE: 01/26/2022			PMIS/PKG NO. 160151
				SHEET 20 OF 21

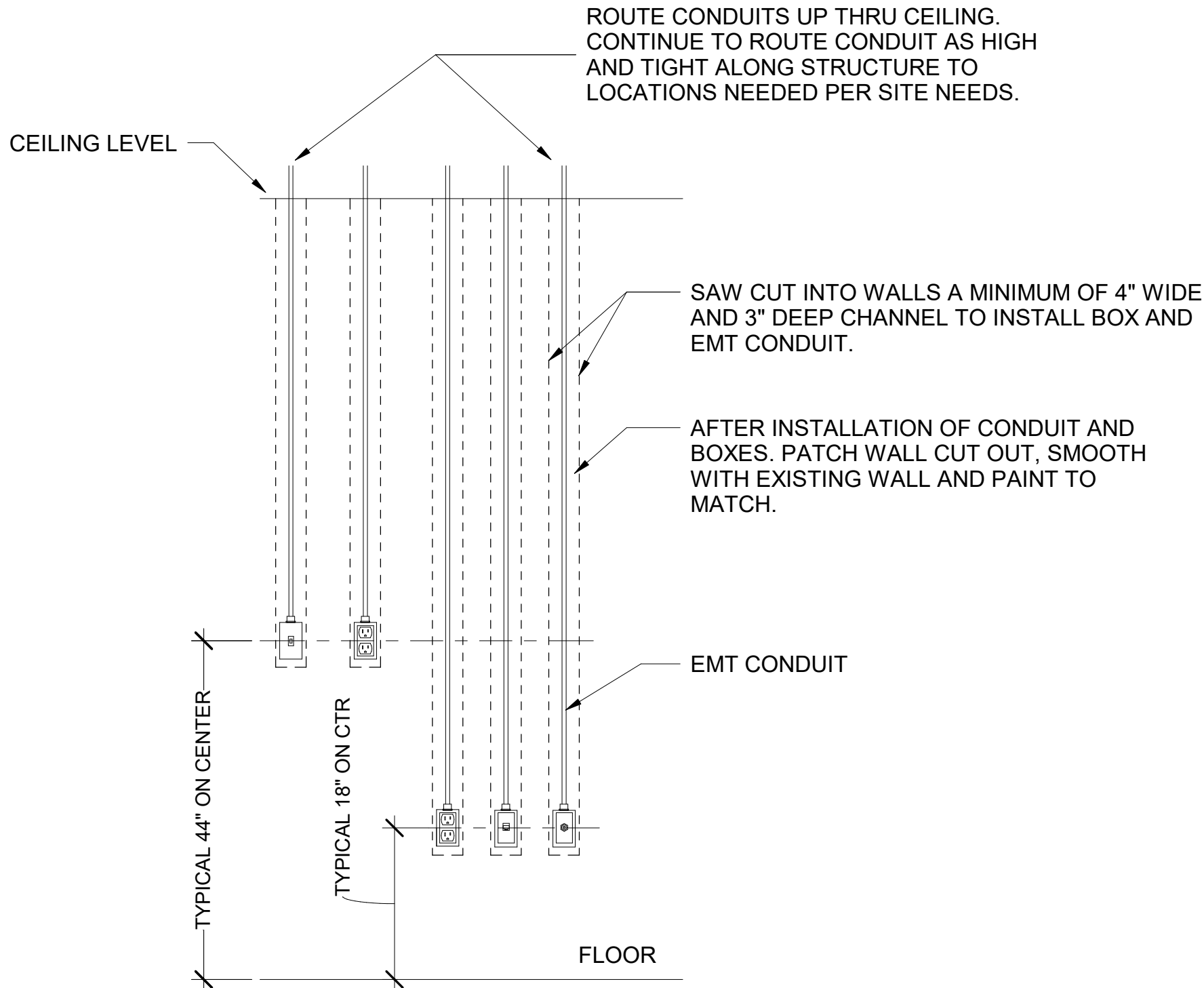
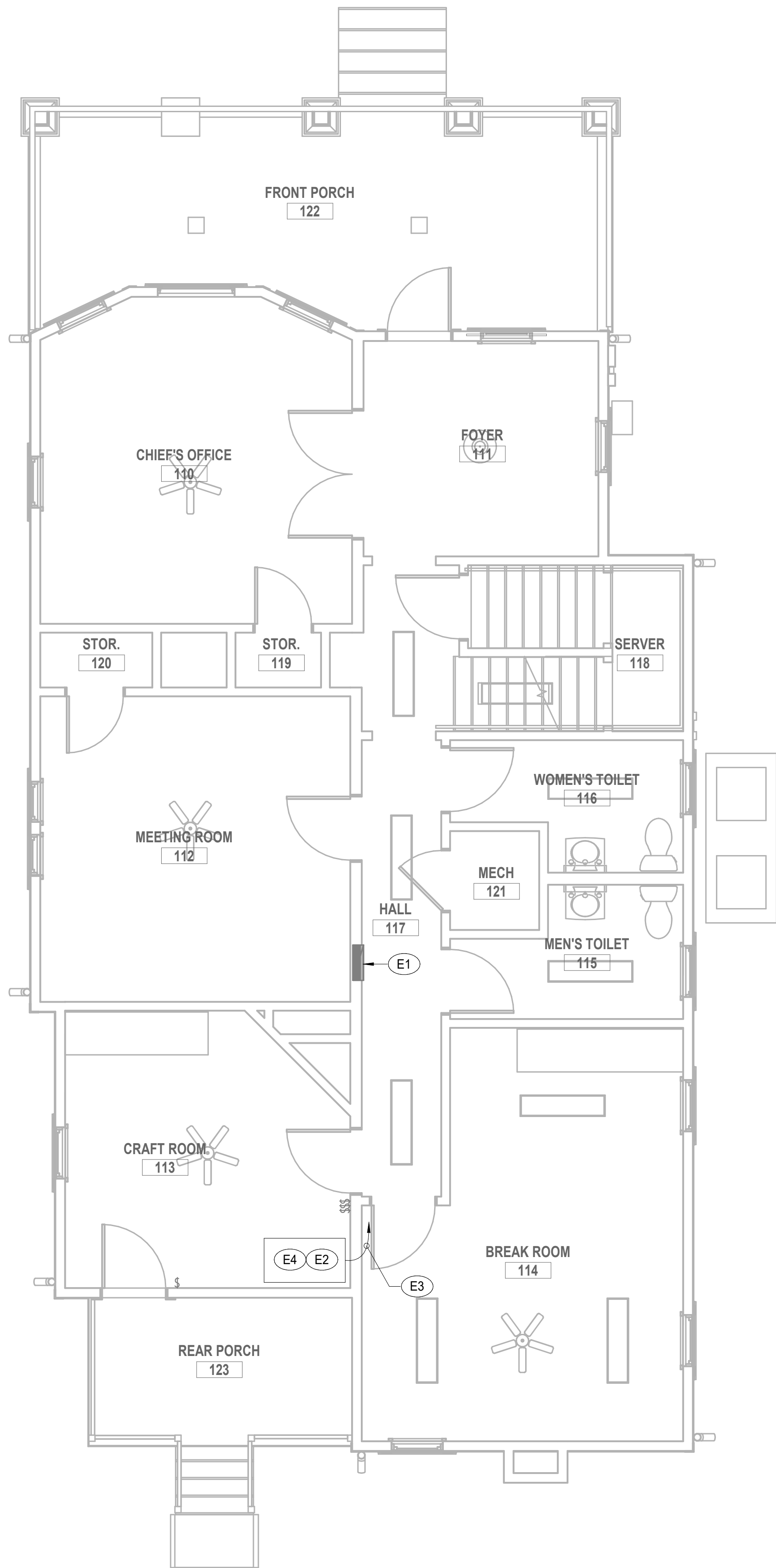

2 NEW DEVICE IN EXISTING WALL INSTALLATION (TYPICAL)

GENERAL NOTES:

- A. ELECTRICAL CONTRACTOR SHALL COORDINATE LOCATIONS AND ELECTRICAL REQUIREMENTS OF FIRE PROTECTION EQUIPMENT WITH THE FIRE PROTECTION CONTRACTORS PRIOR TO ORDERING ANY MATERIAL OR PERFORMING ANY WORK ASSOCIATED WITH SUCH EQUIPMENT.
- B. NEW FIRE SUPPRESSION SYSTEM SHALL CONNECT TO AND INTERFACE WITH EXISTING MONITORING/ALERT SYSTEM FOR MONITORING AND REPORTING OF SYSTEM STATUS. PROVIDE ADDRESSABLE CONNECTIONS FROM EXISTING MONITORING/ALERT SYSTEM TO FIRE SUPPRESSION RELAY(S) BASED ON EQUIPMENT SPECIFICATIONS.
- C. NO EXPOSED CONDUIT SHALL BE PERMISSIBLE FOR NEW ELECTRICAL CONNECTIONS. CONCEAL ALL CONDUIT WITHIN WALLS OR CEILING. PATCH AND PAINT WALLS AND CEILING AS NECESSARY TO MATCH SURROUNDING AFTER INSTALLATION. SEE DETAIL 2/E101.
- D. EXISTING DEVICES AND FIXTURES ARE SHOWN (HALFTONED) FOR CONTRACTOR REFERENCE AND COORDINATION WITH NEW WORK. CONTRACTOR SHALL BE RESPONSIBLE FOR FINAL FIELD VERIFICATION OF ALL EXISTING DEVICES AND FIXTURES AND COORDINATION WITH THESE ITEMS DURING DEMOLITION AND/OR INSTALLATION OF NEW WORK. SEE ARCHITECTURAL RCP A131 AND FIRE PROTECTION NOTES ON SHEET FX106.

FIRST FLOOR PLAN ELECTRICAL KEYNOTES

- E1 EXISTING RECESSED ELECTRICAL PANEL.
- E2 NEW FIRE SUPPRESSION CONTROLLER CABINET. COORDINATE LOCATION WITH FIRE PROTECTION DRAWING FX101 AND APPROVAL BY CONTRACTING OFFICER.
- E3 PROVIDE (1) NEW 120V-20A DEDICATED CIRCUIT FROM EXISTING RECESSED PANEL FOR CONNECTION OF FIRE SUPPRESSION CONTROLLER CABINET. PROVIDE NEW 20A, 1-POLE CIRCUIT BREAKER WITH LOCK IN EXISTING RECESSED PANEL FOR NEW CIRCUIT. NEW CIRCUIT BREAKER SHALL BE LOCKED OUT BY UNIVERSAL CIRCUIT BREAKER LOCKOUT WITH PERMANENT RED COLOR TO IDENTIFY FIRE SUPPRESSION FEEDER CONNECTION. BRANCH CIRCUIT: (2) #12, (1) #12 GROUND IN 3/4\"/>
- E4 PROVIDE (1) NEW 120V-20A DEDICATED CIRCUIT FROM EXISTING RECESSED PANEL FOR CONNECTION OF FIRE SUPPRESSION HEAT TRACE CONNECTION AS NOTED ON FIRE PROTECTION DRAWING FX100. PROVIDE NEW 20A, 1-POLE CIRCUIT BREAKER IN EXISTING RECESSED PANEL FOR NEW CIRCUIT. BRANCH CIRCUIT: (2) #12, (1) #12 GROUND IN 3/4\"/>

ELECTRICAL SYMBOL LEGEND

	LIGHTING, POWER, DISTRIBUTION PANEL.
	BRANCH CIRCUIT OR FEEDER: CONCEALED IN CONSTRUCTION IN FINISHED AREAS, EXPOSED IN UNFINISHED AREAS.
	BRANCH CIRCUIT: WIRE TICK MARKS INDICATE NUMBER OF WIRES. NO TICK MARKS INDICATE MINIMUM (2) CONDUCTORS. GROUND WIRES NOT INDICATED.
	SINGLE POLE SWITCH, EXISTING (HALFTONED)

*NOT ALL SYMBOLS ARE USED ON PLANS.
**LISTED MOUNTING HEIGHTS ARE TO CENTER TO DEVICE.

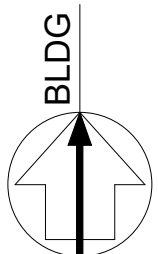

1 HOUSE 503 - FIRST FLOOR ELECTRICAL PLAN



A/E FIRM CROFT & ASSOCIATES KENNESAW, GEORGIA	DESIGNED: P.DAVIS P.DAVIS TECH REVIEW: R.RAHN DATE: 01/26/2022	SUB SHEET NO. E101	LOCATION WITHIN PARK 503 AUBURN AVENUE, ATLANTA, GA TITLE OF SHEET FIRST FLOOR ELECTRICAL PLAN MARTIN LUTHER KING, JR. NATIONAL HISTORICAL PARK	DRAWING NO. 489 177713 PMIS/PKG NO. 160151 SHEET 21 OF 21
--	--	------------------------------	--	--