

BERNALILLO COUNTY, NEW MEXICO

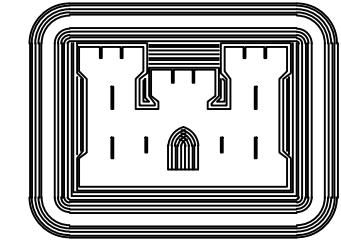

US Army Corps  
of Engineers  
Albuquerque District

# KIRTLAND AIR FORCE BASE

## COMBAT RESCUE HELICOPTER SIMULATOR

ATTACHMENT -

SOLICITATION NO. : W912PP23R0009

DATED : JUNE 2022

PROJECT NO. : MHMV163104

READY TO ADVERTISE

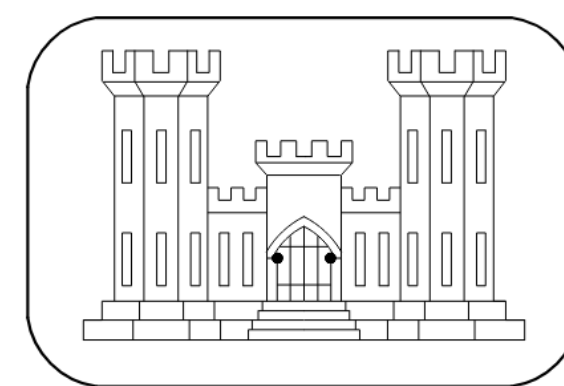

United States Army  
Corps of Engineers

...Serving the Army  
...Serving the Nation

## Albuquerque District

**JACOBS**

JACOBS ENGINEERING GROUP, INC  
777 MAIN STREET  
FORT WORTH, TEXAS







US Army Corps  
of Engineers®

[illegible]

DESIGNED BY: B. SCHNEIDER	ISSUE DATE: JUNE 2022
DRAWN BY: A. CLEAR	CONTRACT NO.: W912PP-22-R-0021
CHECKED BY: A. FORAN	
SUBMITTED BY: E. OUNESS	
FILENAME: KAG69-951-MH110	
ANSI/D	

**US ARMY CORPS OF ENGINEERS**  
ALBUQUERQUE  
ALBUQUERQUE, NEW MEXICO

**JACOBS**  
JACOBS ENGINEERING GROUP INC.  
777 Main Street  
Fort Worth, TX 76102

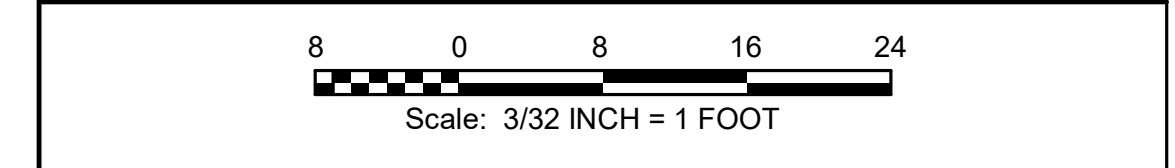

PROJECT NORTH

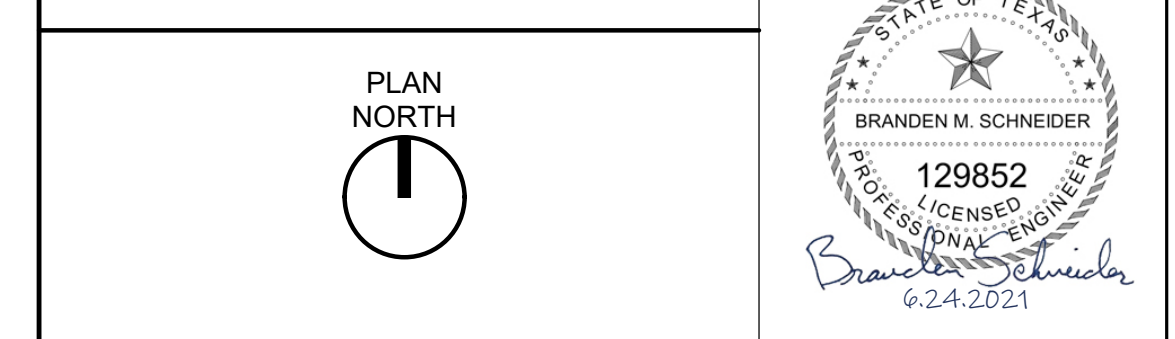

COMBAT RESCUE HELICOPTER SIMULATOR FACILITY  
KIRTLAND AIR FORCE BASE (AFB),  
BERNALILLO COUNTY, NEW MEXICO

CRH SIMULATOR FACILITY ADAL

HVAC FLOOR PLAN - LEVEL 1 - OVERALL

**SHEET ID**  
951B  
MH110



KEYNOTES	
1	PROVIDE HVAC SYSTEM REMOTE EMERGENCY SHUTDOWN SWITCH. ACTIVATION OF THE SWITCH WILL SHUT DOWN ALL EQUIPMENT THAT INTRODUCES OUTSIDE AIR INTO THE SPACE (AIR HANDLING UNIT, INTAKE LOUVERS, RESTROOM/GENERAL EXHAUST FANS). PROVIDE PUSH BUTTON TYPE SWITCH MOUNTED AT 48" AFF. THE SWITCH WILL BE CLEARLY LABELED "HVAC EMERGENCY SHUTDOWN SWITCH" AND WILL BE PROVIDED WITH A CLEAR LIFTING COVER."
7	PROVIDE INSULATED AIR INTAKE PLENUM ON BACK OF LOUVER. REFER TO ARCHITECTURE FOR LOUVER SCHEDULE, ELEVATION, AND DETAILS.
26	PROVIDE LOW-LEAK BACKDRAFT DAMPER.
57	DUCT CONNECTS TO LOUVER. REFER TO ARCHITECTURAL FOR LOUVER SCHEDULE, ELEVATION, AND DETAILS.
64	PROVIDE TRANSFER BOOT DUCT WITH 16/16 FREE AREA. REF: DETAIL E7 ON SHEET M-501.
82	RE: A-620 FOR LOUVER SCHEDULE
83	PROVIDE REMOTE CABLE OPERATED BALANCING DAMPER REGULATOR FOR AIR DEVICES LOCATED IN HARD CEILING. COORDINATE CUP AND LID LOCATION WITH ARCHITECTURAL CEILING PLAN. TYP.

[illegible]

<b>US ARMY CORPS OF ENGINEERS</b> ALBUQUERQUE ALBUQUERQUE, NEW MEXICO	DESIGNED BY:	ISSUE DATE:
	B. SCHNEIDER	
	CHECKED BY:	CONTRACT NO.:
	A. CLEAF	W912PP-22-R-0021
<b>JACOBS</b> JACOBS ENGINEERING GROUP INC. 777 Main Street Fort Worth, TX 76102	SUBMITTED BY: E. OLNESS	
	FILE NAME:	
	ANSID	K068591.dwg111

COMBAT RESCUE HELICOPTER SIMULATOR FACILITY  
KENDALL AIR FORCE BASE (AFB),  
BERNALILLO COUNTY, NEW MEXICO

CRH SIMULATOR FACILITY ADAL  
HVAC PLAN - LEVEL 1 - AREA A

SHEET ID  
951B  
MH111

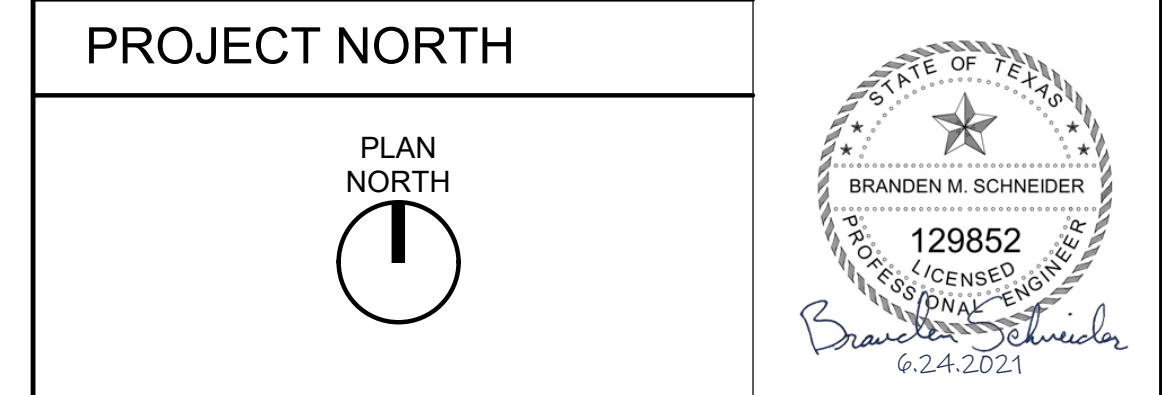
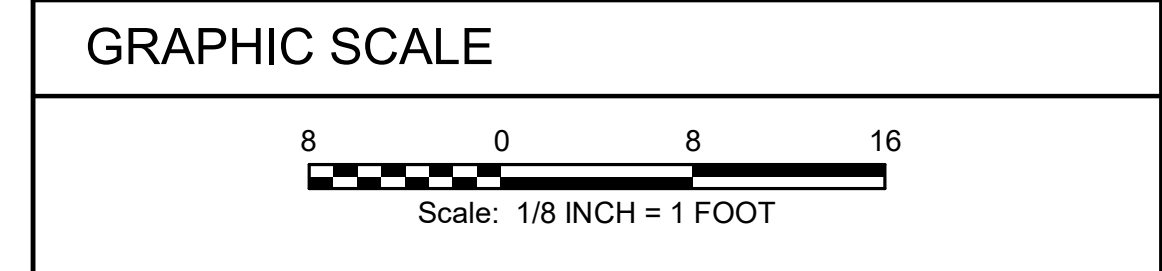
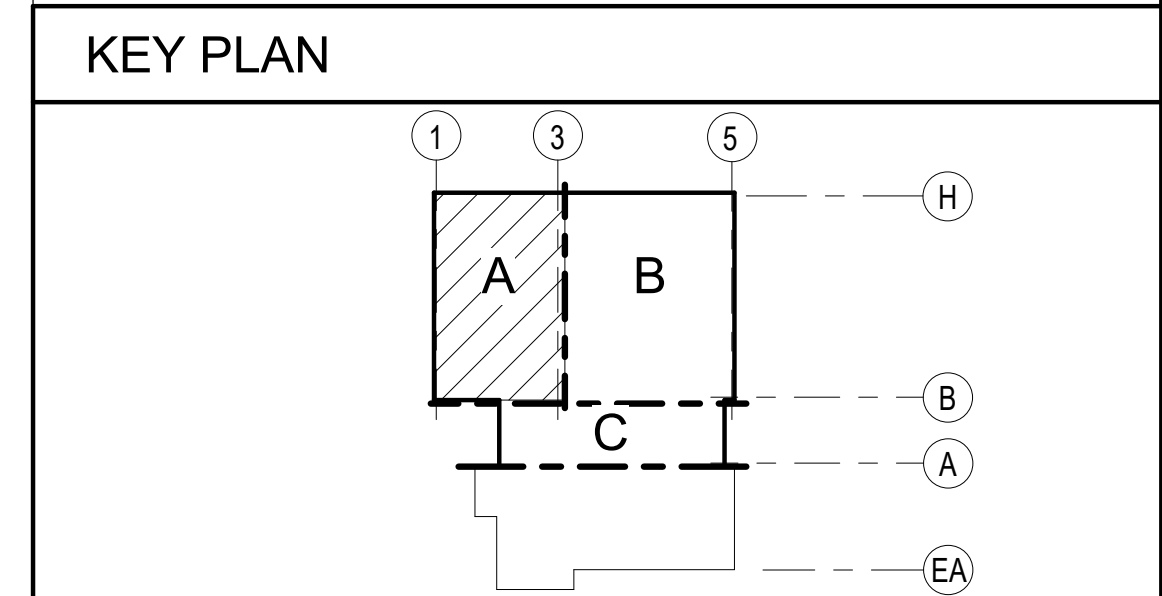

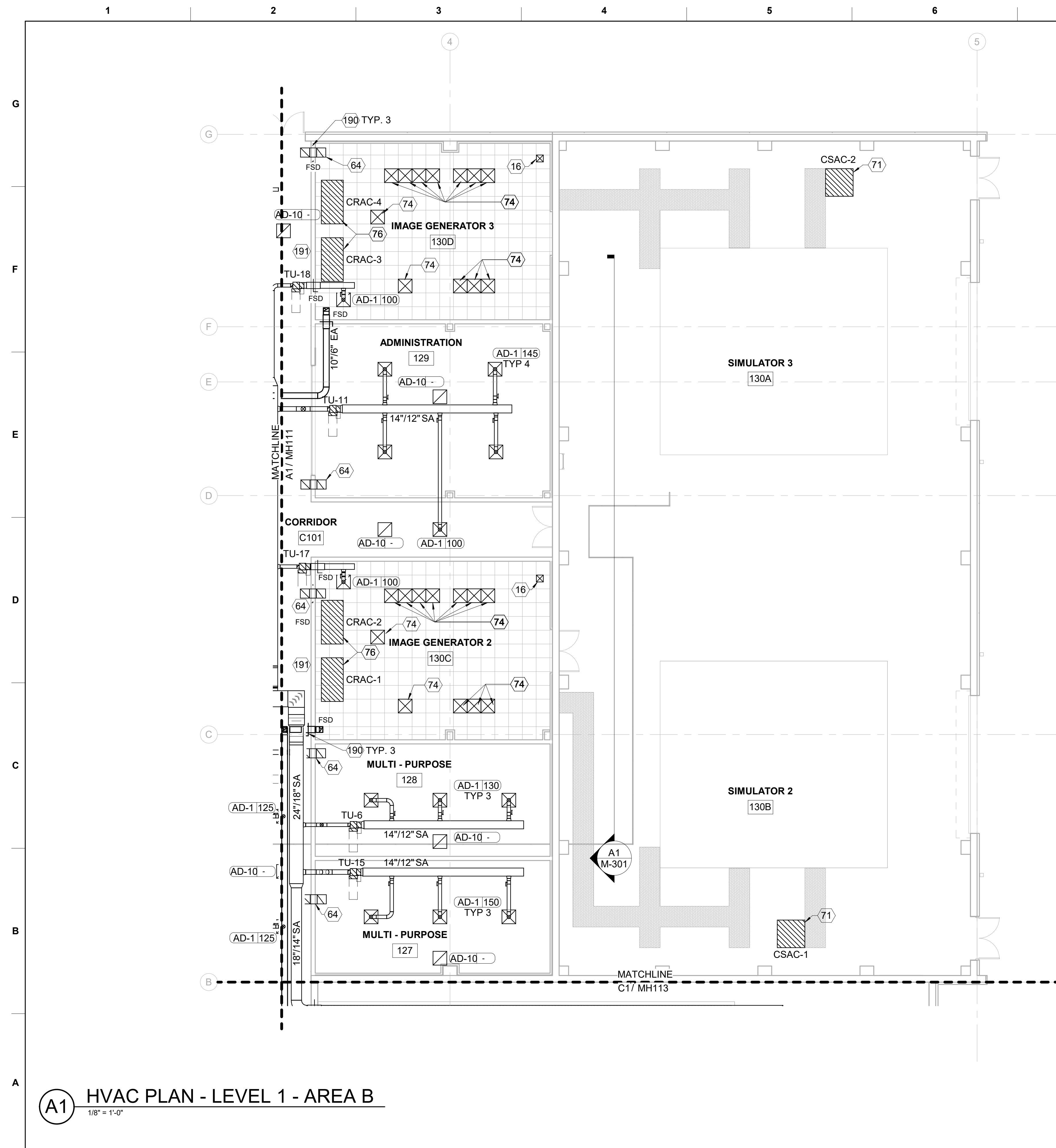

GENERAL NOTES	
A	MAINTAIN MANUFACTURER'S RECOMMENDED CLEARANCES ON ALL EQUIPMENT.
B	PROVIDE CLEARANCES FOR ALL ELECTRICAL AND CONTROL PANELS PER NEC.
C	REFER TO PIPING PLANS FOR THERMOSTAT ASSIGNMENTS.
D	COORDINATE THERMOSTATS WITH FURNISHINGS. LOCATE THERMOSTATS 6" ON CENTER FROM LIGHT SWITCH. MOUNT TOP OF THERMOSTAT AS SHOWN AT ADA APPROVED MOUNTING HEIGHT.
E	PROVIDE U.L. RATED THROUGH PENETRATION FIRE STOP SYSTEMS AT ALL PENETRATIONS THROUGH RATED WALLS.
F	PROVIDE BALANCING DAMPER AT EACH TAKE-OFF.
G	ALL MITERED ELBOWS HAVE TURNING VANES.
H	EQUIPMENT, DUCTWORK, AND PIPING SHALL BE BASED, SUPPORTED AND RESTRAINED TO MEET SEISMIC REQUIREMENTS.
I	REFER TO ARCH DRAWINGS FOR LOUVER SIZES
J	PROVIDE LOW LEAKAGE MOTORIZED ISOLATION DAMPERS AT WALL LOUVERS FOR EMERGENCY AIR DISTRIBUTION SHUTOFF.
K	PRIMARY DUCT INLET SIZE WILL MATCH BRANCH DUCT SIZE UNLESS OTHERWISE INDICATED.
KEYNOTES	
16	MAKE-UP AIR DUCT ROUTED FROM BELOW FLOOR TO PLENUM SPACE. MAKE-UP AIR TO BE TRANSFERRED INTO PLENUM VIA TRANSFER BOOT.
64	PROVIDE TRANSFER BOOT DUCT WITH 10/16 FREE AREA. REF: DETAIL E7 ON SHEET M-50.
71	CSA UNIT IS PROVIDED AND INSTALLED BY SIMULATOR MANUFACTURER.
74	PROVIDE PERFORATED DIFFUSER FLOOR TILES. PROVIDED MINIMUM 25% FREE AREA AND PROVIDE BALANCING DAMPERS. BOD. TATE DPERF. 1250 OR APPROVED EQUIVALENT. LOCATION OF TILES TO BE COORDINATED WITH FINAL EQUIPMENT LOCATION.
76	RE: M-501 FOR DETAIL.
190	120 V CIRCUIT SHALL BE PROVIDED TO FIRE SMOKE DAMPERS.
191	IMAGE GENERATOR ROOM EXHAUST FAN MANUAL ACTIVATION SWITCH TO BE PROVIDED. SWITCH TO BE LABELED "FIRE SUPPRESSION EXHAUST SYTEM - FIRE DEPARTMENT ONLY".

[illegible]

<b>US ARMY CORPS OF ENGINEERS</b> ALBUQUERQUE ALBUQUERQUE, NEW MEXICO		<b>JACOBS*</b> JACOBS ENGINEERING GROUP INC. 7777 Main Street Fort Worth, TX 76102	
DESIGNED BY:	B. SCHNEIDER	ISSUE DATE:	
CHECKED BY:	A. CLARK	CONTRACT NO.:	W912PP-22-R-0021
SUBMITTED BY:	A. FORAN		
FILE NAME:	K0683951.AM112		

COMBAT RESCUE HELICOPTER SIMULATOR FACILITY  
 LAND AND AIR FORCE BASE (LAFB),  
 BERNILLO COUNTY, NEW MEXICO

GRH SIMULATOR FACILITY ADAL  
 HVAC PLAN - LEVEL 1 - AREA B

SHEET ID  
951B  
MH112

READY TO ADVERTISE



[illegible]

COMBAT RESCUE HELICOPTER SIMULATOR FACILITY  
KIRTLAND AIR FORCE BASE (AFB),  
BERNALILLO COUNTY, NEW MEXICO

CRH SIMULATOR FACILITY ADAL

HVAC & PIPING PLAN - MEZZANINE

SHEET ID  
951B  
MH120

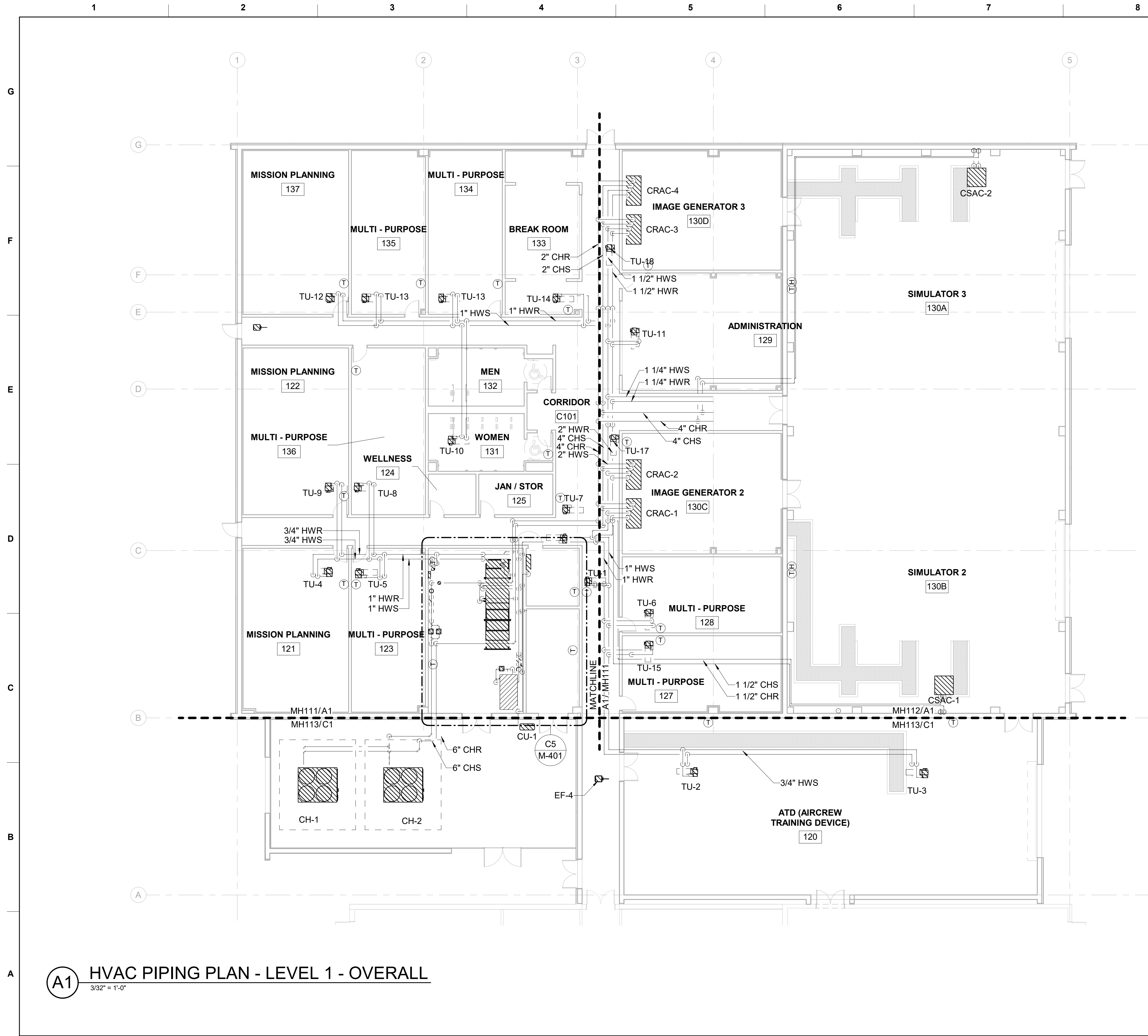

GENERAL NOTES	
A	MAINTAIN MANUFACTURER'S RECOMMENDED CLEARANCES ON ALL EQUIPMENT.
B	PROVIDE CLEARANCES FOR ALL ELECTRICAL AND CONTROL PANELS PER NEC.
C	ROUTE PIPING TIGHT TO OVERHEAD STRUCTURE. DO NOT ROUTE PIPING ABOVE ELECTRICAL EQUIPMENT.

ISSUE DATE:	CONTRACT NO.:	DATE
JUNE 2022	W912FP-22-R0021	

DESIGNED BY:	DRAWN BY:	CHECKED BY:	SUBMITTED BY:	FILENAME:	ANSI D
B. SCHNEIDER	ALBUQUERQUE	A. FORAN	E. OLNESS	KAG8-951-MP110	

US ARMY CORPS OF ENGINEERS	JACOBS
ALBUQUERQUE, NEW MEXICO	JACOBS ENGINEERING GROUP, INC. Fort Worth, TX 76102

COMBAT RESCUE HELICOPTER SIMULATOR FACILITY KIRTLAND AIR FORCE BASE (AFB), BERNALILLO COUNTY, NEW MEXICO	CRH SIMULATOR FACILITY ADAL HVAC PIPING PLAN - LEVEL 1 - OVERALL
SHEET ID 951B MP110	

KEY PLAN

GRAPHIC SCALE

Scale: 3/32 INCH = 1 FOOT

PROJECT NORTH

PLAN NORTH

BRANDEN M. SCHNEIDER  
129852  
LICENSED PROFESSIONAL ENGINEER  
6.24.2021

READY TO ADVERTISE











<b>US ARMY CORPS OF ENGINEERS</b> ALBUQUERQUE ALBUQUERQUE NEW MEXICO		DESIGNED BY: B. SCHNEIDER JUNE 2022 CONTRACT NO.: W912PP-22-R-0021	ISSUE DATE: JUNE 2022
<b>JACOBS</b> JACOBS ENGINEERING GROUP, INC. 14001 North Central Expressway Fort Worth, TX 76122		DRAWN BY: A. CLEAR CHECKED BY: A. FORAN SUBMITTED BY: B. SCHNEIDER DATE: 6/1/2022	FILENAME: K469-951-M-401
ANS I D		MARK	DATE

COMBAT RESCUE HELICOPTER SIMULATOR FACILITY  
KIRTLAND AIR FORCE BASE (AFB),  
BERNALILLO COUNTY, NEW MEXICO

ORH SIMULATOR FACILITY ADAL

ENLARGED MECHANICAL PLANS

SHEET ID  
951B  
M-401

READY TO ADVERTISE

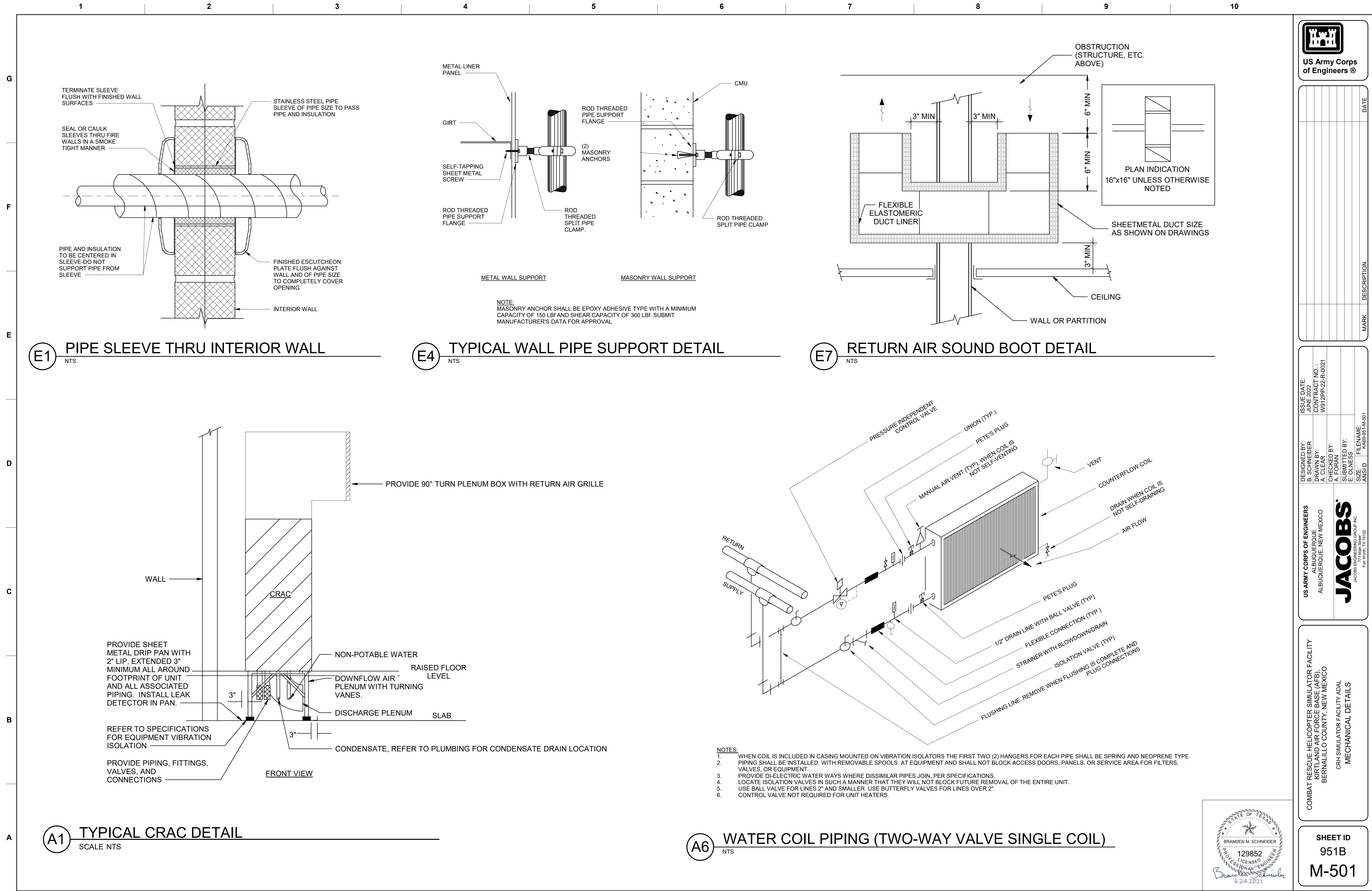

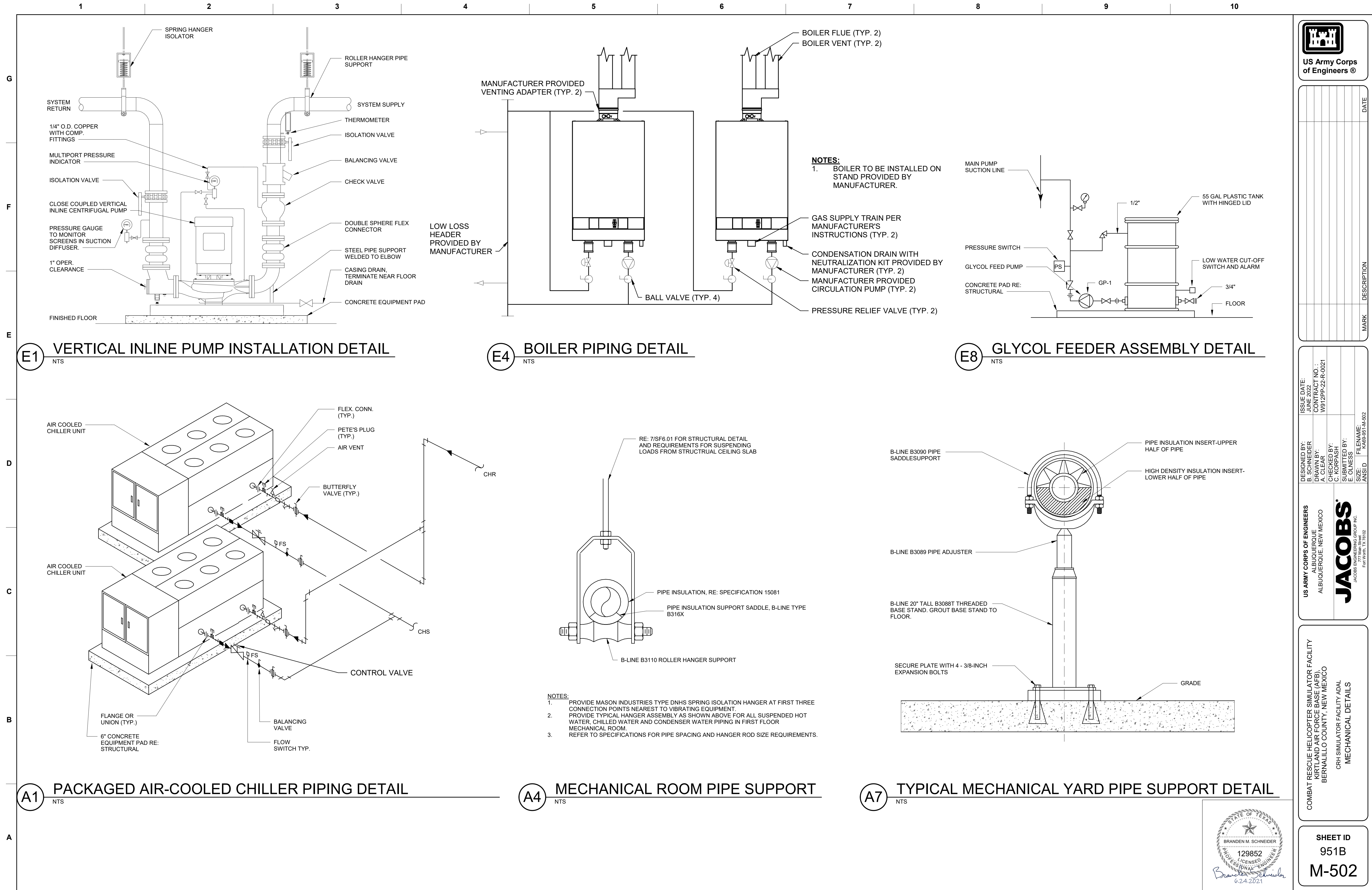

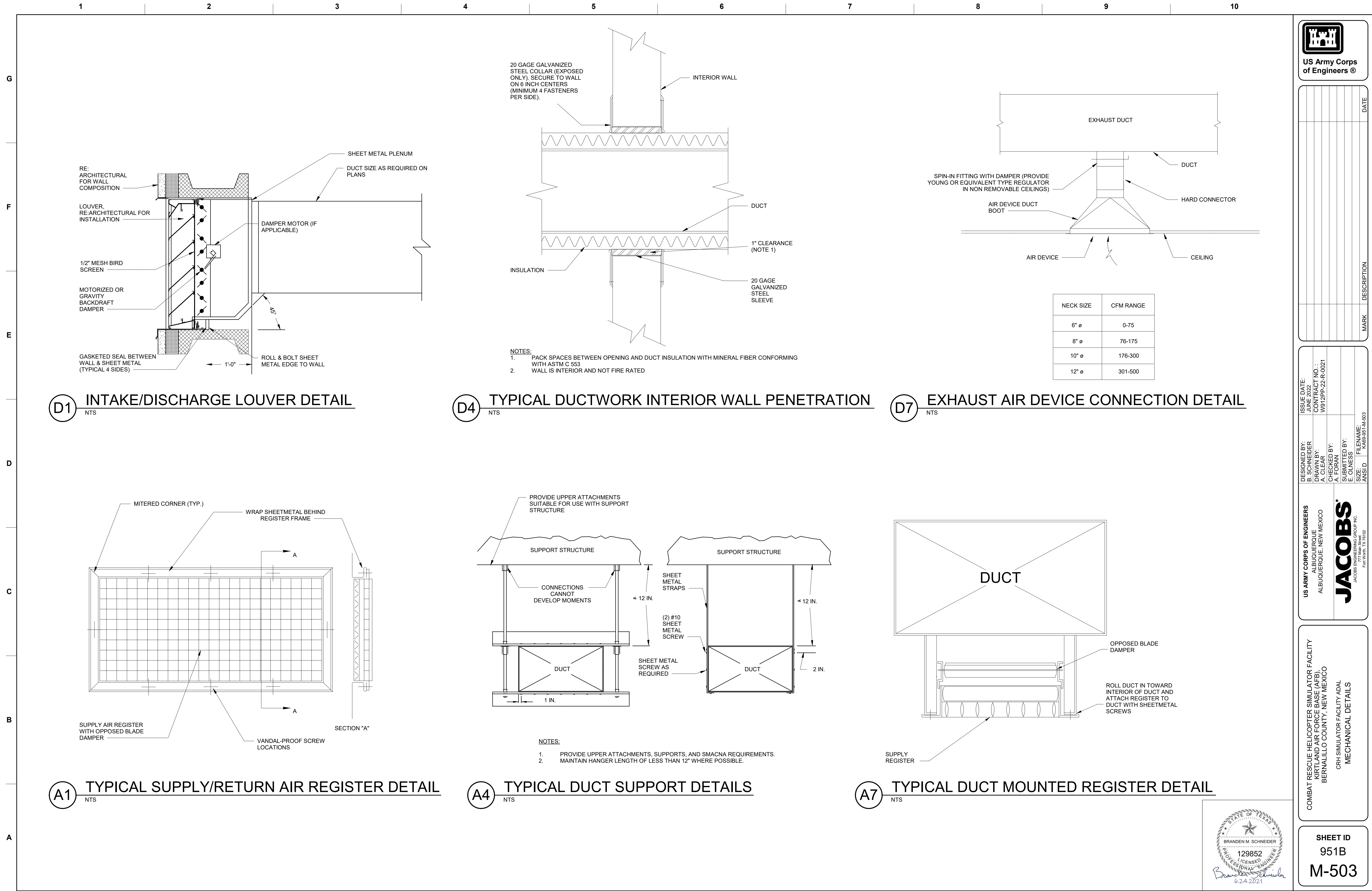

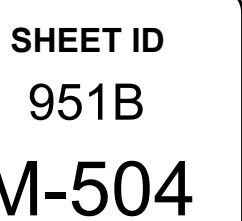
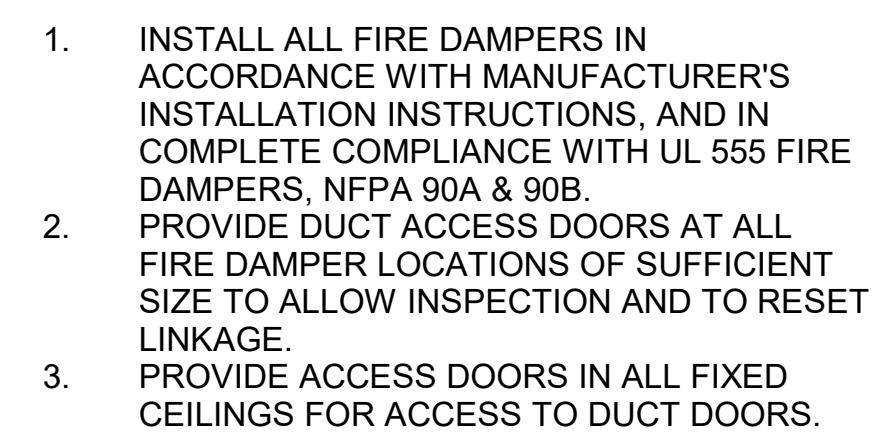



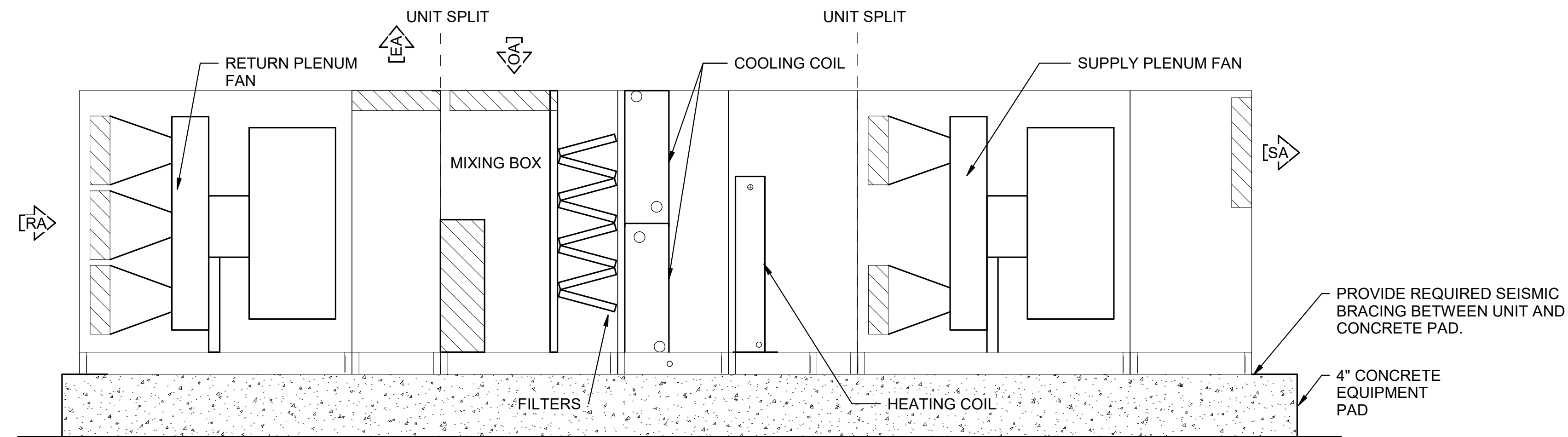

**E1** AHU-1 DETAIL  
SCALE NTS

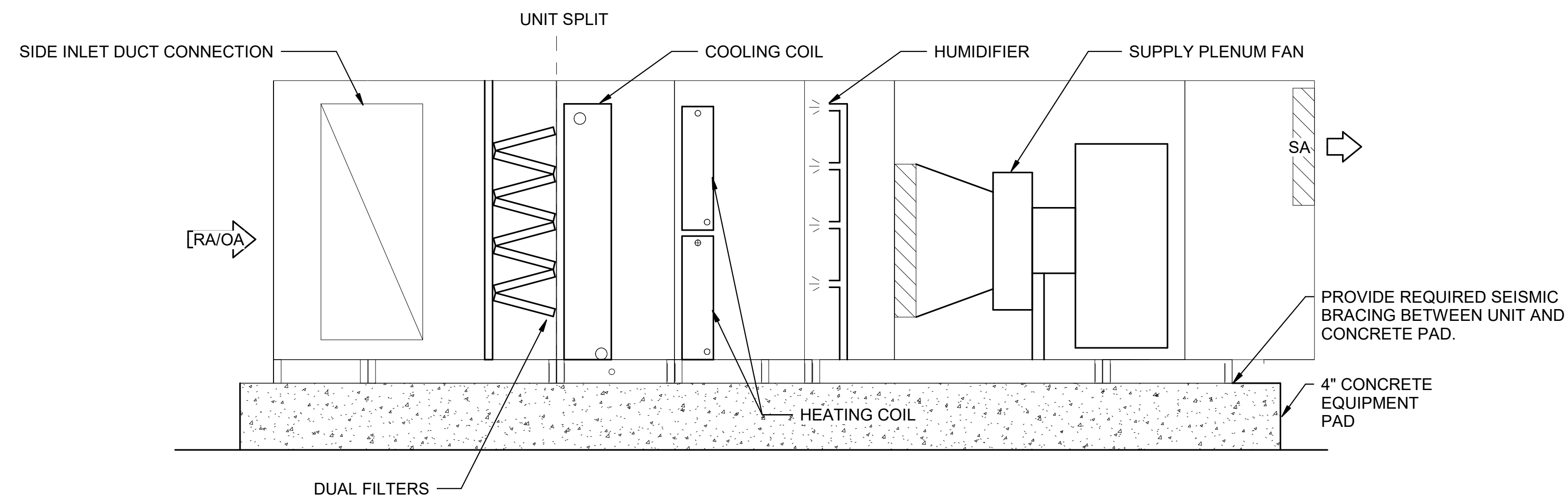

**B1** AHU-2 DETAIL  
SCALE NTS



US Army Corps  
of Engineers ®

[illegible]

B. SCHNEIDER		JUNE 2022
DRAWN BY:	A. CLEAR	CONTRACT NO. : W912PP-22-R-0021
CHECKED BY:	A. FORAN	
SUBMITTED BY:	E. OLNESS	
SIZE:	FILENAME: K468-951-M-506	
ANSI D		

ALBUQUERQUE  
ALBUQUERQUE, NEW MEXICO

**JACOBS**  
JACOBS ENGINEERING GROUP INC.  
777 Main Street  
Fort Worth, TX 76102

COMBAT RESCUE HELICOPTER SIMULATOR FACILITY  
KIRTLAND AIR FORCE BASE (AFB),  
BERNALILLO COUNTY, NEW MEXICO

## MECHANICAL DETAILS

**SHEET ID**

M-506





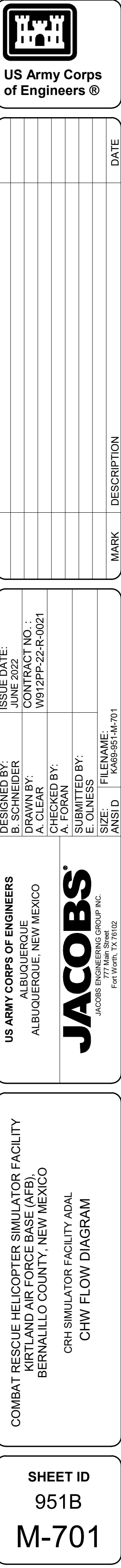

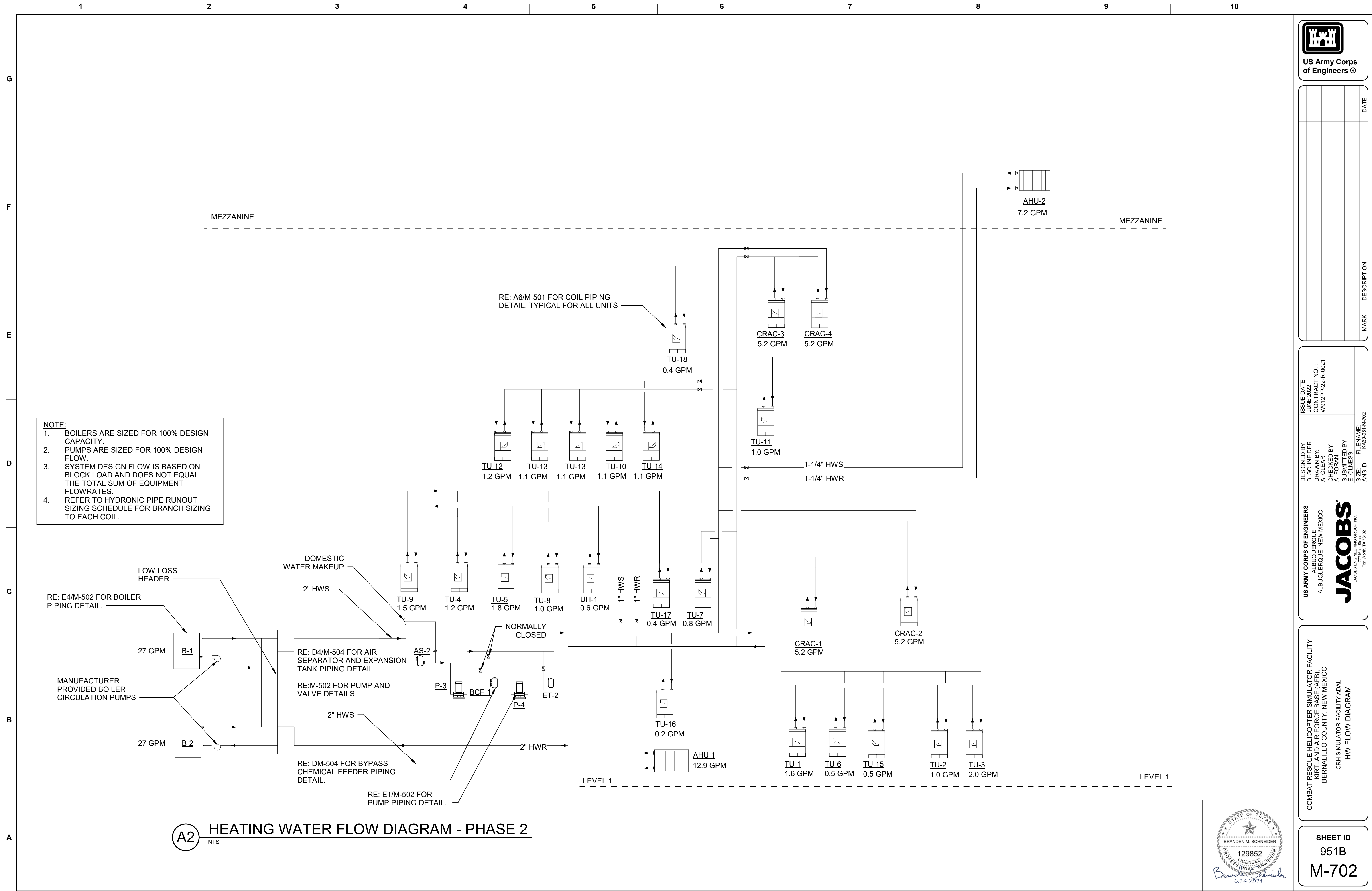











1

2

3

4

5

6

7

8

9

10

G

F

E

D

C

B

A

1

NTS

AHU-2 CONTROL DIAGRAM & SEQUENCES OF OPERATIONS

DA-02

AO

DA-03

AO

DA-04

AO

DA-05

AO

RETURN AIR

FMS-02

AI

OUTSIDE AIR INTAKES

COMPONENTS INSIDE AREA LOCATED IN AHU-2

T-02

AI

DP-02

DI

FR-01

DI

FT-03

AO

T-04

AI

T-03

AI

SMK-01

DI

TO FACP

AI

T-01

AI

H-01

AI

TCV-02

AO / AI

TCV-01

AO / AI

TCV-01

AO

START/STOP

DO

SPEED

AO

STATUS

DI

FAULT

DI

STEAM

SUPPLY AIR

DA-02

AO

DA-03

AO

DA-04

AO

DA-05

AO

RETURN AIR

FMS-02

AI

OUTSIDE AIR INTAKES

COMPONENTS INSIDE AREA LOCATED IN AHU-2

T-02

AI

DP-02

DI

FR-01

DI

FT-03

AO

T-04

AI

T-03

AI

SMK-01

DI

TO FACP

AI

T-01

AI

H-01

AI

TCV-02

AO / AI

TCV-01

AO / AI

TCV-01

AO

START/STOP

DO

SPEED

AO

STATUS

DI

FAULT

DI

STEAM

SUPPLY AIR

DESIGNED BY:  
B. SCHNEIDER

DRAWN BY:  
C. SCHNEIDER

CHECKED BY:  
A. FORAN

SUBMITTED BY:

SIZE:  
ANSI D

FILENAME:

ISSUE DATE:  
JUNE 2022

CONTRACT NO.:  
W912FP-22-R-0021

US ARMY CORPS OF ENGINEERS  
ALBUQUERQUE, NEW MEXICO

**JACOBS**  
JACOBS ENGINEERING GROUP INC.  
Fort Worth, TX 76102

COMBAT RESCUE HELICOPTER SIMULATOR FACILITY  
KIRTLAND AIR FORCE BASE (AFB),  
BERNALILLO COUNTY, NEW MEXICO

CRH SIMULATOR FACILITY ADAL  
CONTROLS

SHEET ID

M-805

STATE OF TEXAS

BRANDEN M. SCHNEIDER

129852

PROFESSIONAL ENGINEER

6.24.2021

READY TO ADVERTISE





	1	2	3	4	5	6	7	8	9	10			
G	I/O POINTS LIST												
			HARDWARE			SOFTWARE							
	POINT NAME	POINT ID	AI	AO	DI	DO	ANAL	DIGIT	SCHED	TRE	ALAR	GRAPHIC	COMMENTS
	CHILLED WATER SYSTEM												
	CHILLED WATER CONTROL VALVE	FCV-01		X						X	X	X	
	CH-1 STATUS	STATUS			X					X		X	
	CH-1 ENABLE	ENABLE				X				X	X	X	
	CH-1 DATA LINK	DATA LINK								X	X	X	
	CHP-1 FAULT	FAULT			X						X	X	
	CHP-1 ENABLE/DISABLE	START/STOP				X				X		X	
	CHILLER FLOW SWITCH	FS-CHW-01	X							X		X	
	CHILLED WATER SUPPLY TEMPERATURE	T-01	X							X	X	X	
	CHILLED WATER RETURN TEMPERATURE	T-02	X							X	X	X	
	CHP-1 SPEED	SPEED	X	X						X		X	
	CH-2 STATUS	STATUS			X					X		X	
F	BUILDING DIFFERENTIAL PRESSURE SENSOR	DP-03	X							X	X	X	
	CHP-2 FAULT	FAULT			X						X	X	
	CHP-2 ENABLE/DISABLE	START/STOP				X				X		X	
	CHP-2 SPEED	SPEED	X	X						X		X	
	CHP-1 STATUS	STATUS			X					X		X	
	CHP-2 STATUS	STATUS			X					X		X	
	CH-2 ENABLE	ENABLE				X				X	X	X	
	CH-2 DATA LINK	DATA LINK								X	X	X	
	CHILLED WATER CONTROL VALVE	CV-01			X	X				X	X	X	
	CHILLED WATER CONTROL VALVE	CV-02			X	X				X	X	X	
	HEATING HOT WATER SYSTEM												
E	P-02 VFD START/STOP	START/STOP				X				X		X	
	P-02 VFD SPEED	SPEED	X	X						X	X	X	PUMP SPEED COMMAND AND VFD SPEED FEEDBACK
	P-02 VFD FAULT	FAULT			X					X	X	X	
	P-02 VFD STATUS	STATUS			X					X	X	X	
	P-01 VFD START/STOP	START/STOP				X				X		X	
	P-01 VFD SPEED	SPEED	X	X						X	X	X	PUMP SPEED COMMAND AND VFD SPEED FEEDBACK
	P-01 VFD FAULT	FAULT			X					X	X	X	
	P-01 VFD STATUS	STATUS			X					X	X	X	
	HOT WATER SUPPLY TEMPERATURE	T-01	X				X			X	X	X	
	HOT WATER RETURN TEMPERATURE	T-02	X							X	X	X	TEMPERATURE SENSOR
	B-1 ENABLE/DISABLE	START/STOP				X				X		X	
	B-1 STATUS	STATUS			X					X	X	X	
	B-1 FAULT	FAULT			X					X	X	X	
D	B-2 ENABLE/DISABLE	START/STOP				X				X		X	
	B-2 STATUS	STATUS			X					X	X	X	
	B-2 FAULT	FAULT			X					X	X	X	
	HOT WATER MAKEUP CONTROL VALVE	CV-01				X				X	X	X	
	B-2 HOT WATER CONTROL VALVE	CV-01.2				X	X			X		X	
	B-1 HOT WATER CONTROL VALVE	CV-01.1				X	X			X		X	
	HOT WATER RETURN FLOW	F-02	X							X	X	X	FLOW METER
	B-2 HOT WATER SUPPLY TEMPERATURE	T-01.2	X							X	X	X	
	B-1 HOT WATER SUPPLY TEMPERATURE	T-01.1	X							X	X	X	
	B-1 HOT WATER FLOW SWITCH	FS-01.1				X				X		X	
	B-2 HOT WATER FLOW SWITCH	FS-01.2				X				X		X	
	B-1 ALARM	ALARM				X				X	X	X	
	B-2 ALARM	ALARM				X				X	X	X	
C	B-2 HOT WATER DIFFERENTIAL PRESSURE	DP-02.1	X							X		X	
	PRIMARY PUMP 2 VFD START/STOP	START/STOP				X				X		X	
	PRIMARY PUMP 2 VFD SPEED	SPEED	X	X						X	X	X	PUMP SPEED COMMAND AND VFD SPEED FEEDBACK
	PRIMARY PUMP 2 VFD FAULT	FAULT				X							

1		2				3				4				5	
I/O POINTS LIST CONT.															
POINT NAME	POINT ID	HARDWARE POINTS				SOFTWARE POINTS				ALAR	GRAPHIC	COMMENTS			
		AI	AO	DI	DO	ANAL	DIGIT	SCHED	TRE						
HVAC OVERRIDE BUTTON															
START	STATUS				X							X			
AHU-1															
MIXED AIR TEMPERATURE	T-02	X							X	X	X	TEMPERATURE SENSOR (AVERAGING)			
FILTER STATUS	DP-02			X					X	X	X	DIFFERENTIAL PRESSURE SWITCH			
SF START/STOP	START/STOP				X				X		X				
SF SPEED	SPEED		X						X		X				
SF FAULT	FAULT			X					X	X	X	AUX CONTACT FOR VFD			
CHW CONTROL VALVE	TCV-02	X	X						X	X	X	CONTROL VALVE			
RETURN AIR DAMPER	DA-02		X	X					X	X	X	DAMPER ACTUATOR WITH END SWITCH			
SUPPLY DUCT PRESSURE	DP-03	X							X	X	X	DIFFERENTIAL TEMPERATURE SENSOR			
SUPPLY SMOKE DETECTOR	SMK-01			X					X	X	X	SMOKE DETECTOR			
CHW COIL TEMPERATURE	T-03	X				X			X	X	X	TEMPERATURE SENSOR			
FREEZE STATUS	FR-01			X					X	X	X	FREEZE STATUS (AVERAGING)			
TO FACP	TO FACP										X	HARD WIRE TO THE FACP			
RETURN AIR TEMPERATURE	T-01	X							X	X	X	TEMPERATURE SENSOR			
ECONOMIZER DAMPER	DA-03		X	X					X	X	X	DAMPER ACTUATOR WITH END SWITCH			
RELIEF AIR DAMPER	DA-01		X	X					X	X	X	DAMPER ACTUATOR WITH END SWITCH			
SF VFD STATUS	STATUS			X					X		X				
CHW CONTROL VALVE	TCV-01	X	X						X	X	X	CONTROL VALVE			
PRESSURE SENSOR	DP-01			X							X				
OA DAMPER	FMS-02	X							X	X	X	ELECTRIC DAMPER ACTUATOR WITH END SWITCH			
HW COIL LEAVING TEMPERATURE	T-04	X				X			X	X	X	TEMPERATURE SENSOR			
RF START/STOP	START/STOP				X				X		X				
RF SPEED	SPEED		X						X		X				
RF FAULT	FAULT			X					X	X	X	AUX CONTACT FOR VFD			
RF VFD STATUS	STATUS			X					X		X				
OA DAMPER	FMS-01	X							X	X	X	ELECTRIC DAMPER ACTUATOR WITH END SWITCH			
ECONOMIZER DAMPER	FT-02		X	X					X	X	X	DAMPER ACTUATOR WITH END SWITCH			
ECONOMIZER DAMPER	FT-03		X	X					X	X	X	DAMPER ACTUATOR WITH END SWITCH			
ECONOMIZER DAMPER	FT-01		X	X					X	X	X	DAMPER ACTUATOR WITH END SWITCH			
AHU-2															
MIXED AIR TEMPERATURE	T-02	X							X	X	X	TEMPERATURE SENSOR (AVERAGING)			
FILTER STATUS	DP-02			X					X	X	X	DIFFERENTIAL PRESSURE SWITCH			
SF START/STOP	START/STOP				X				X		X				
SF SPEED	SPEED		X						X		X				
SF FAULT	FAULT			X					X	X	X	AUX CONTACT FOR VFD			
CHW CONTROL VALVE	TCV-02	X	X						X	X	X	CONTROL VALVE			
SUPPLY SMOKE DETECTOR	SMK-01			X					X	X	X	SMOKE DETECTOR			
CHW COIL TEMPERATURE	T-03	X				X			X	X	X	TEMPERATURE SENSOR			
FREEZE STATUS	FR-01			X					X	X	X	FREEZE STATUS (AVERAGING)			
TO FACP	TO FACP										X	HARD WIRE TO THE FACP			
SF VFD STATUS	STATUS			X					X		X				
CHW CONTROL VALVE	TCV-01	X	X						X	X	X	CONTROL VALVE			
HW COIL LEAVING TEMPERATURE	T-04	X				X			X	X	X	TEMPERATURE SENSOR			
ECONOMIZER DAMPER	FT-03		X	X					X	X	X	DAMPER ACTUATOR WITH END SWITCH			
ECONOMIZER DAMPER	DA-02		X	X					X	X	X	DAMPER ACTUATOR WITH END SWITCH			
ECONOMIZER DAMPER	DA-03		X	X					X	X	X	DAMPER ACTUATOR WITH END SWITCH			
ECONOMIZER DAMPER	DA-04		X	X					X	X	X	DAMPER ACTUATOR WITH END SWITCH			
RETURN AIR DAMPER	DA-05		X	X					X	X	X	DAMPER ACTUATOR WITH END SWITCH			
OA DAMPER	FMS-02	X							X	X	X	ELECTRIC DAMPER ACTUATOR WITH END SWITCH			

6			7			8			9				
I/O POINTS LIST CONT.													
POINT NAME	POINT ID	HARDWARE POINTS				SOFTWARE POINTS					GRAPHIC	COMMENTS	
		AI	AO	DI	DO	ANAL	DIGIT	SCHED	TRE	ALAR			
CHW CONTROL VALVE	TCV-01	X	X						X	X	X	CONTROL VALVE	
UNIT HEATER													
UH START/STOP	START/STOP				X				X		X		
UH STATUS	STATUS			X					X		X		
TEMPERATURE	T-01	X							X	X	X	TEMPERATURE SENSOR	
TEMPERATURE	T-01	X							X	X	X	TEMPERATURE SENSOR	
DUCTLESS MINI-SPLITS													
START/STOP	START/STOP				X				X		X		
STATUS	STATUS			X					X		X		
TEMPERATURE	T-01	X							X	X	X	TEMPERATURE SENSOR	
EF-4 & 5													
EF START/STOP	START/STOP				X				X		X		
EF STATUS	STATUS			X					X		X		
EA DAMPER	DA-01			X	X				X	X	X	ELECTRIC DAMPER ACTUATOR - OPEN/CLOSE	
EF PRESSURE SWITCH	DP-01			X					X		X	DIFFERENTIAL PRESSURE SWITCH	
GLYCOL FEEDER													
START/STOP	START/STOP				X				X		X		
LOW LEVEL SWITCH	LSL-01			X					X	X	X		
DHW RETURN TEMPERATURE	P-01	X							X	X	X	TEMPERATURE SENSOR	
SUPPLY FAN													
FAN STATUS	STATUS			X					X		X		
FAN START/STOP	START/STOP				X				X		X		
SUPPLY DAMPER	DA-01			X	X				X	X	X	ELECTRIC DAMPER ACTUATOR - OPEN/CLOSE	
RETURN DAMPER	DA-02			X	X				X	X	X	ELECTRIC DAMPER ACTUATOR - OPEN/CLOSE	
TEMPERATURE	T-01	X							X	X	X	TEMPERATURE SENSOR	
TEMPERATURE	T-01	X							X	X	X	TEMPERATURE SENSOR	
VAV WITH HYDRONIC REHEAT													
ROOM AIR TEMPERATURE	T-01	X							X	X	X	TEMPERATURE SENSOR	
PRIMARY AIR DAMPER	DA-01	X							X	X	X	DAMPER ACTUATOR	
CONTROL VALVE	TCV-01	X	X						X	X	X	CONTROL VALVE (AS PROVIDED)	
SUPPLY AIR TEMPERATURE	T-02	X							X	X	X	TEMPERATURE SENSOR	
FLOW SENSOR	F-01	X							X		X	FLOW SENSOR	
ROOM OCCUPANCY SENSOR	OC-01			X					X		X	ROOM OCCUPANCY SENSOR	
ROOM AIR TEMPERATURE	T-01	X							X	X	X	TEMPERATURE SENSOR	
ROOM AIR TEMPERATURE	H-01	X							X	X	X	TEMPERATURE SENSOR	
COMPUTER ROOM AIR CONDITIONER (CRAC)													
PRESSURE SENSOR	DP-01	X							X	X	X		
FAN START/STOP	START/STOP				X				X		X		
FAN STATUS	STATUS			X					X		X		
TEMPERATURE	T-02	X							X	X	X	TEMPERATURE SENSOR	
CHW CONTROL VALVE	TCV-01	X	X						X	X	X	CONTROL VALVE	
HW COIL LEAVING TEMPERATURE	T-01	X				X			X	X	X	TEMPERATURE SENSOR	
HUMIDIFIER START/STOP	START/STOP				X				X		X		
HUMIDIFIER STATUS	STATUS			X					X		X		
HUMIDITY SENSOR	H-01	X				X			X	X	X	HUMIDITY SENSOR	
CHW CONTROL VALVE	TCV-02	X	X						X	X	X	CONTROL VALVE	
SMOKE DETECTOR	SMK-01			X		X			X	X	X	SMOKE DETECTOR	
TO FACP	TO FACP										X	HARD WIRE TO THE FACP	

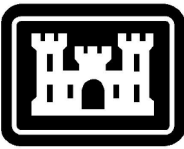

**US Army Corps  
of Engineers ®**

[illegible]

ISSUE DATE: JUNE 2022	CONTRACT NO.: W912PP-22-R-0021
DESIGNED BY: B. SCHNEIDER	DRAWN BY: A. CLEAR
CHECKED BY: A. FORAN	SUBMITTED BY: E. OLNESS
SIZE: ANSI D	FILENAME: KA689-951-M-808

US ARMY CORPS OF ENGINEERS  
ALBUQUERQUE  
ALBUQUERQUE, NEW MEXICO

ALBUQUERQUE  
ALBUQUERQUE, NEW MEXICO

# JACOBS

JACOBS ENGINEERING GROUP INC.  
777 Main Street  
Fort Worth, TX 76102

Fort Worth, TX 76103

COMBAT RESCUE HELICOPTER SIMULATOR FACILITY  
KIRTLAND AIR FORCE BASE (AFB),  
PERNAMBUCO COUNTY, NEW MEXICO

KIRTLAND AIR FORCE BASE (AFB),  
HERNANDO COUNTY, NEW MEXICO

CRH SIMULATOR FACILITY ADAL

## CONTROLS

**SHEET ID**

951B

# M-809

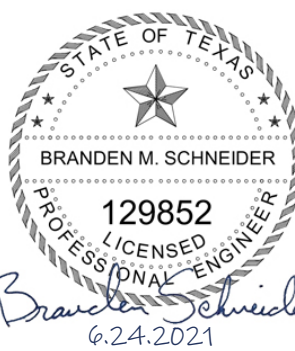

## READY TO ADVERTISE









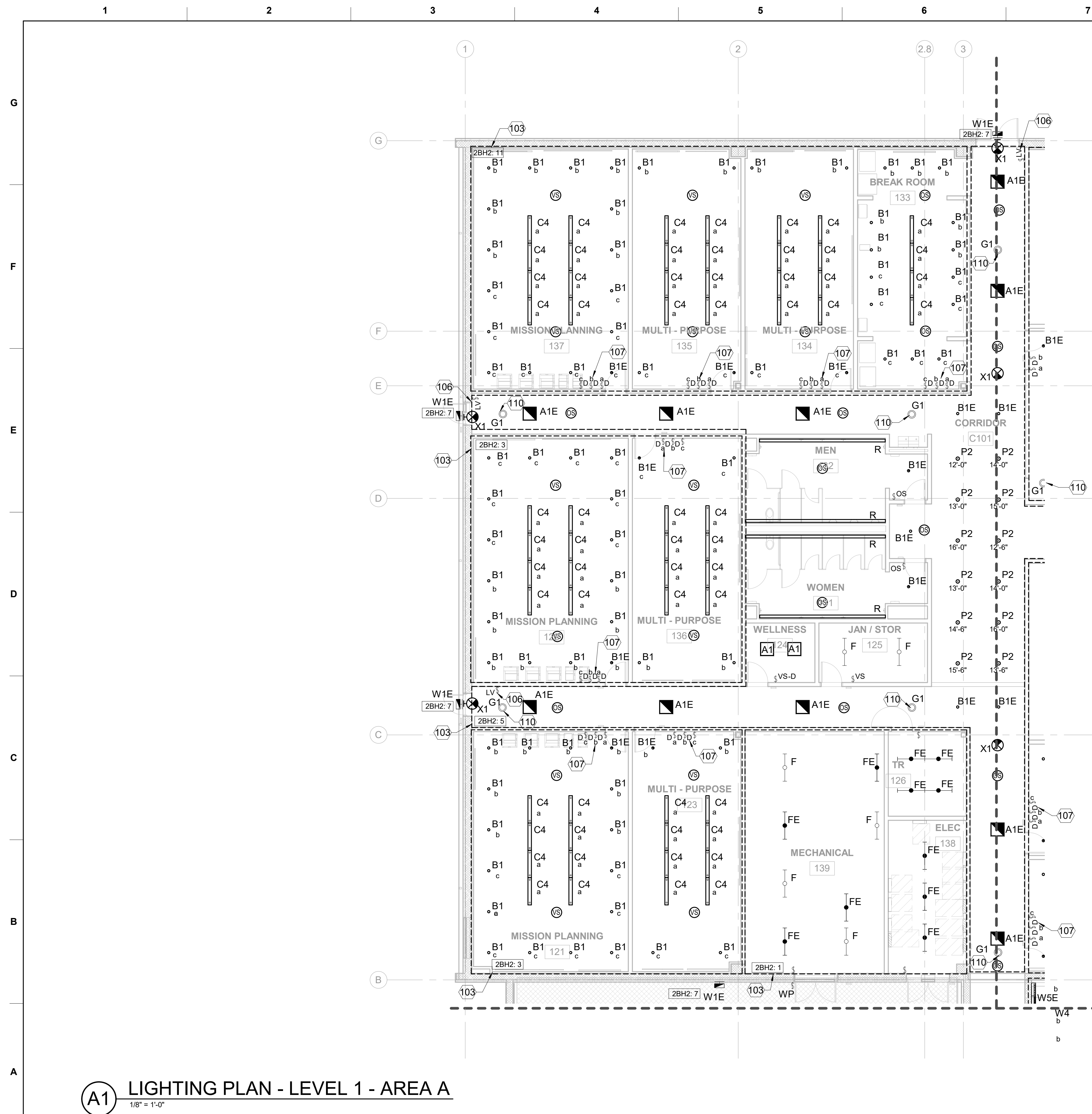

## GENERAL NOTES - LIGHTING

A	REFER TO E-001 FOR GENERAL NOTES AND SYMBOLS.
B	REFER TO E-601 FOR LUMINAIRE SCHEDULE.
C	OCCUPANCY SENSOR LOCATIONS ARE SHOWN FOR GENERAL REFERENCE ONLY. REFER TO MANUFACTURER'S RECOMMENDATIONS FOR EXACT PLACEMENT AND QUANTITY FOR PROPER OPERATION.
D	PROVIDE PHOTOCCELL ON THE ROOF FACING NORTH TO CONTROL EXTERIOR BUILDING MOUNTED LUMINAIRES.
E	PROVIDE OCCUPANCY SENSORS IN CORRIDORS INTERCONNECTED IN ORDER THAT WHEN ONE OCCUPANCY IS ACTIVATED IT TURNS THE CORRIDOR LIGHTING ON THROUGHOUT THE BUILDING 951B.

## SHEET KEYNOTES

103	PROVIDE CIRCUIT INDICATED TO LIGHTING FIXTURES ENCLOSED WITHIN DASHED LINE.
106	PROVIDE BACK BOX AND BLANK COVER PLATE WITH CONDUIT UP TO CEILING SPACE FOR FUTURE LOW VOLTAGE SWITCH TO CONTROL RED BEACON STROBE FOR UNCLEARED VISITORS.
107	PROVIDE LOW VOLTAGE DIMMING WALL STATION FOR THREE ZONES A,B,C, CONTROLLED THROUGH SENSORS AND ROOM CONTROLLER.
110	CONNECT BEACON STROBES TYPE 'G1' FIXTURE THROUGHOUT THE FACILITY TO EXISTING CIRCUIT AND SWITCH IN BUILDING 951A PHASE 1 BEACONS.



**U.S. Army Corps  
of Engineers®**

[illegible]

ANSI D	SIZE:	FILENAME:
	E. OLNESS	KA69-951-EL111
SUBMITTED BY:	CHECKED BY:	
V. V. MONTELLANO	S. S. WALCHER	
DRAWN BY:		CONTRACT NO. :
A. MCWHORTER		W912PP-22-R-0021
		JUNE 1962

ALBUQUERQUE  
ALBUQUERQUE, NEW MEXICO

**JACOBS**  
JACOBS ENGINEERING GROUP INC.  
777 Main Street  
Fort Worth, TX 76102

COMBAT RESCUE HELICOPTER SIMULATOR FACILITY  
KIRTLAND AIR FORCE BASE (AFB),  
BERNALILLO COUNTY, NEW MEXICO

CRH SIMULATOR FACILITY ADAL  
LIGHTING PLAN - LEVEL 1 - AREA A

SHEET ID  
951B  
EL111

## KEY PLAN

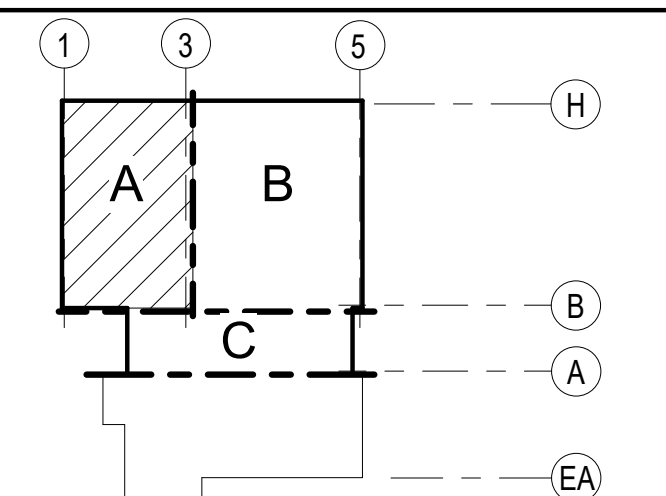

### GRAPHIC SCALE

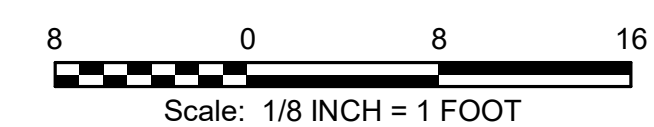

## PROJECT NORTH



READY TO ADVERTISE



STATE OF TEXAS  
AARON McWHORTER  
100310  
LICENSED PROFESSIONAL ENGINEER  
6/24/2021

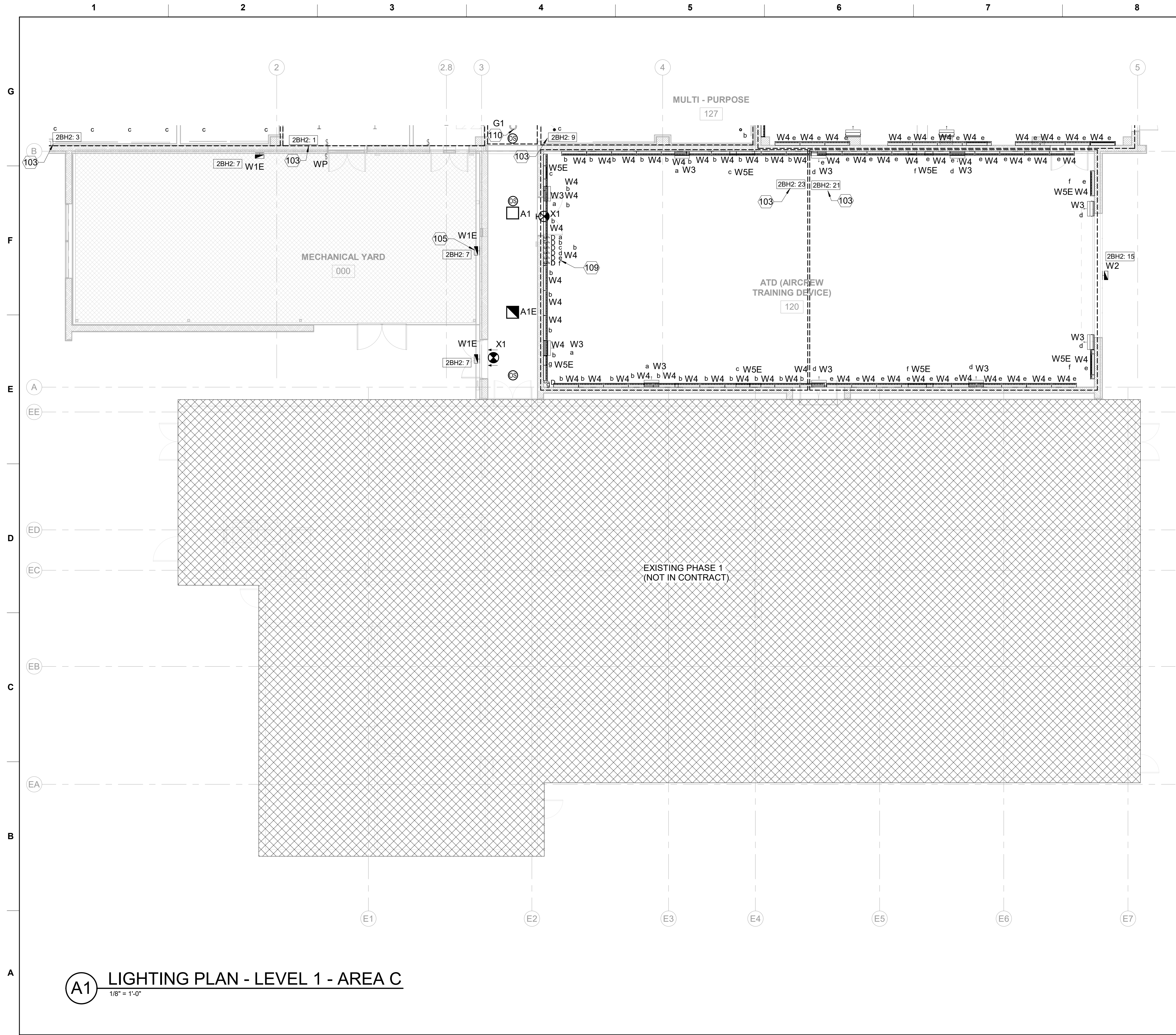

GENERAL NOTES - LIGHTING

A

REFER TO E-001 FOR GENERAL NOTES AND SYMBOLS.

B

REFER TO E-601 FOR LUMINAIRE SCHEDULE.

C

OCCUPANCY SENSOR LOCATIONS ARE SHOWN FOR GENERAL REFERENCE ONLY. REFER TO MANUFACTURER'S RECOMMENDATIONS FOR EXACT PLACEMENT AND QUANTITY FOR PROPER OPERATION.

D

PROVIDE PHOTOCELL ON THE ROOF FACING NORTH TO CONTROL EXTERIOR BUILDING MOUNTED LUMINAIRES.

E

PROVIDE OCCUPANCY SENSORS IN CORRIDORS INTERCONNECTED IN ORDER THAT WHEN ONE OCCUPANCY IS ACTIVATED IT TURNS THE CORRIDOR LIGHTING ON THROUGHOUT THE BUILDING 951B.

SHEET KEYNOTES

103

PROVIDE CIRCUIT INDICATED TO LIGHTING FIXTURES ENCLOSED WITHIN DASHED LINE.

105

REUSE EXISTING FIXTURES.

109

PROVIDE ZONED DIMMING LIGHTING CONTROL.

110

CONNECT BEACON STROBES TYPE 'G1' FIXTURE THROUGHOUT THE FACILITY TO EXISTING CIRCUIT AND SWITCH IN BUILDING 951A PHASE 1 BEACONS.

US ARMY CORPS of Engineers®

DATE

DESCRIPTION

MARK

ISSUE DATE:  
JUNE 2022  
CONTRACT NO.:  
W912FP-22-R0021

DESIGNED BY:  
A. MCWHORTER

DRAWN BY:  
B. MCWHORTER

CHECKED BY:  
V. MONTELLANO

SUBMITTED BY:  
E. OLNESS

FILENAME:  
KAGB-951-EL113

ANSI D

US ARMY CORPS OF ENGINEERS  
ALBUQUERQUE  
ALBUQUERQUE, NEW MEXICO

JACOBS®  
JACOBS ENGINEERING GROUP, INC.  
Fort Worth, TX 76102

COMBAT RESCUE HELICOPTER SIMULATOR FACILITY  
KIRTLAND AIR FORCE BASE (AFB),  
BERNALILLO COUNTY, NEW MEXICO

CRH SIMULATOR FACILITY ADAL  
LIGHTING PLAN - LEVEL 1 - AREA C

SHEET ID  
951B  
EL113

KEY PLAN

GRAPHIC SCALE

PROJECT NORTH

READY TO ADVERTISE



SHEET KEYNOTES	
103	PROVIDE CIRCUIT INDICATED TO LIGHTING FIXTURES ENCLOSED WITHIN DASHED LINE.

**SHEET ID**  
951B  
**EL120**

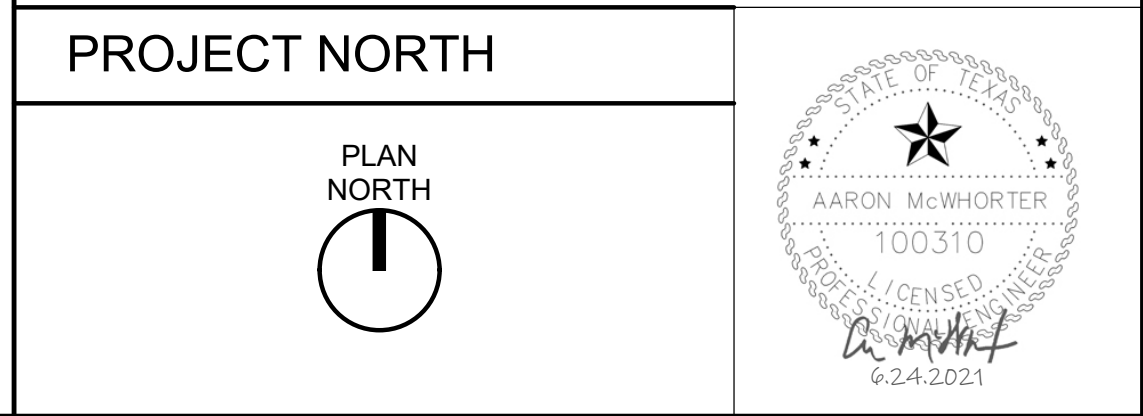



## GENERAL NOTES - POWER

- |   |   |
|---|---|
| A | COORDINATE RECEPTACLE LAYOUT WITH TELECOMMUNICATIONS OUTLETS AND INTERIORS FURNITURE LAYOUT. REFER TO TELECOM PLANS AND INTERIORS PLANS. LOCATE RECEPTACLE TO MAINTAIN ACCESSIBILITY WITH FURNITURE. COORDINATE DATA REQUIREMENTS ON TELECOM PLANS. PROVIDE RECEPTACLE WITHIN 6" OF DATA OUTLETS. |
| B | COORDINATE MECHANICAL AND PLUMBING EQUIPMENT CONNECTIONS WITH MECHANICAL AND PLUMBING PLANS AND SCHEDULES.  |
| C | COORDINATE TO CONTROL RECEPTACLES THROUGH LIGHTING OCCUPANCY SENSOR AND ROOM CONTROLLER. PROVIDE QUANTITY AND LOCATION ACCORDING TO MANUFACTURER'S RECOMMENDATIONS.   |
| D | LABEL CONDUITS AND BOXES WITH RED LABEL WHITE TEXT FOR RED POWER AND PROVIDE BLACK LABEL WITH WHITE TEXT FOR BLACK POWER. PAINT COVER OF BOXES AND ALONG CONDUIT RUN EVERY 25FT.  |
| E | REFER TO E-001 FOR GENERAL NOTES, SYMBOLS, AND ABBREVIATIONS.   |
| F | REFER TO E-401 FOR MECHANICAL ROOM EQUIPMENT CIRCUITS.  |
| G | PROVIDE MOTOR RATED SWITCH AND CIRCUIT FOR MOTORIZED DAMPERS FROM ASSOCIATED EXHAUST FAN CIRCUIT. COORDINATE WITH MECHANICAL PLANS.   |

## SHEET KEYNOTES

560	PROVIDE (2) 2" SPARE CONDUITS FROM ELECTRICAL ROOM 138 AND STUB OUT INTO HANDHOLE 5FT OUTSIDE BUILDING FOOTPRINT FOR FUTURE.
-----	--

## KEY PLAN

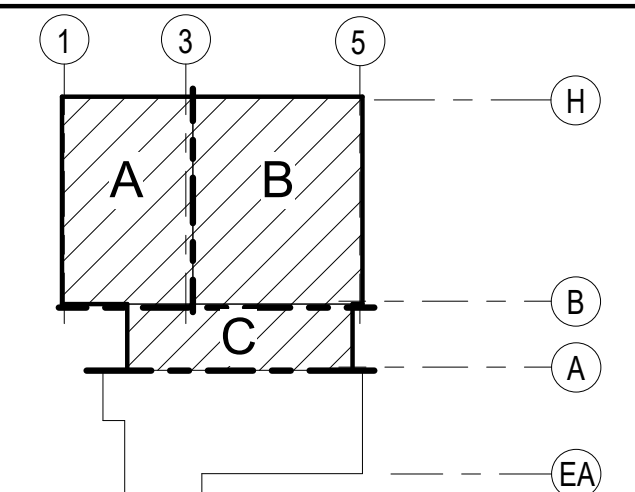

GRAPHIC SCALE



## PROJECT NORTH



**U.S. Army Corps  
of Engineers ®**

[illegible]

ANSI D	SIZE:	FILENAME:
		KA69-951-EP110
E. OLNESS		
SUBMITTED BY:		
V. V. MONTELLANO		
CHECKED BY:		
S. S. WALCHER		
DRAWN BY:		
A. MCWHORTER		
JUNE 2022		
CONTRACT NO. :		
W912PP-22-R-0021		

ALBUQUERQUE  
ALBUQUERQUE, NEW MEXICO

**JACOBS**  
JACOBS ENGINEERING GROUP INC.  
7777 Main Street  
Fort Worth, TX 76102

COMBAT RESCUE HELICOPTER SIMULATOR FACILITY  
KIRTLAND AIR FORCE BASE (AFB),  
BERNALILLO COUNTY, NEW MEXICO

CRH SIMULATOR FACILITY ADAL  
POWER PLAN - LEVEL 1 - OVERALL

SHEET ID  
951B  
P110

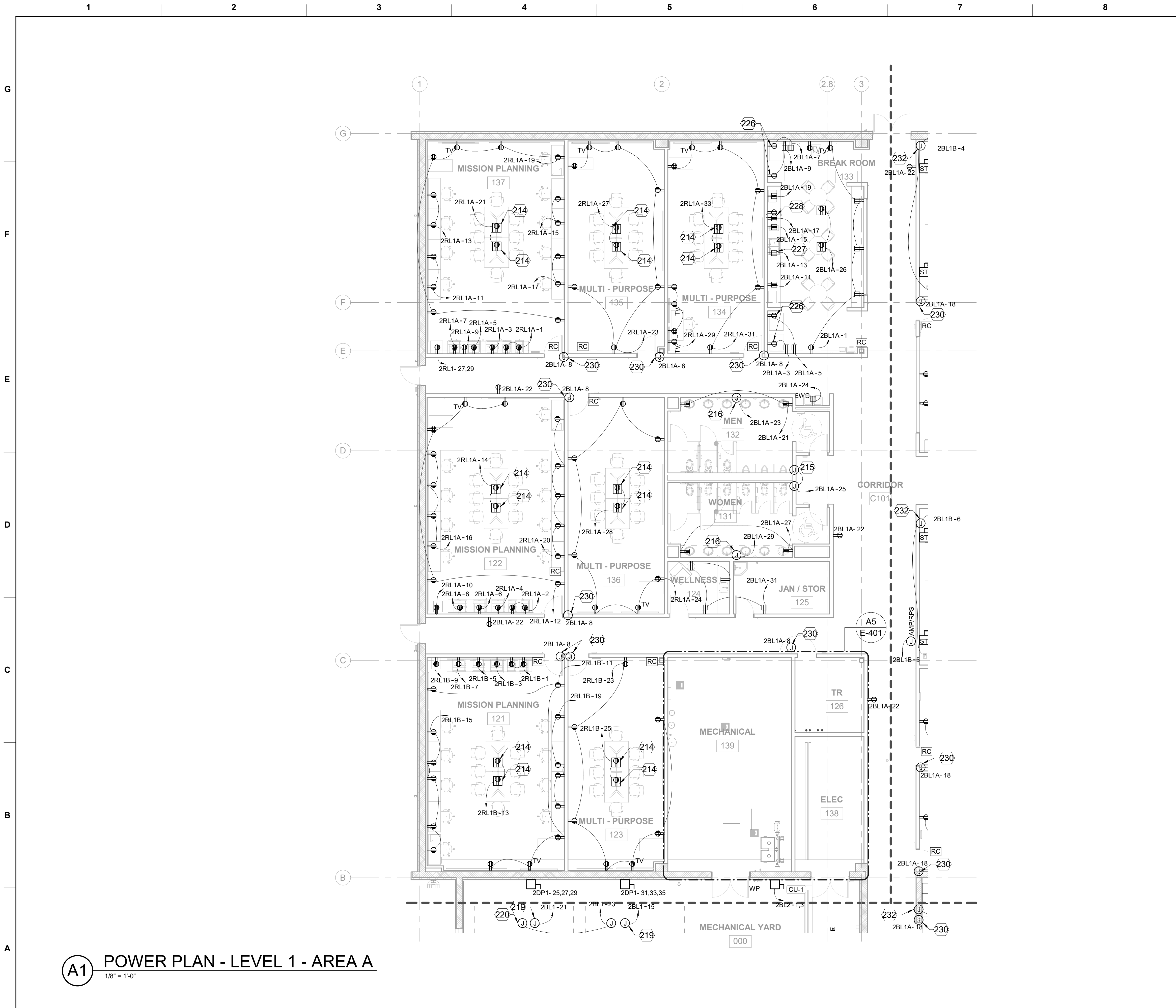

- GENERAL NOTES - POWER**
- A COORDINATE RECEPTACLE LAYOUT WITH TELECOMMUNICATIONS OUTLETS AND INTERIORS FURNITURE LAYOUT. REFER TO TELECOM PLANS AND INTERIORS PLANS. LOCATE RECEPTACLE TO MAINTAIN ACCESSIBILITY WITH FURNITURE. COORDINATE DATA REQUIREMENTS ON TELECOM PLANS. PROVIDE RECEPTACLE WITHIN 6" OF DATA OUTLETS.
  - B COORDINATE MECHANICAL AND PLUMBING EQUIPMENT CONNECTIONS WITH MECHANICAL AND PLUMBING PLANS AND SCHEDULES.
  - C COORDINATE TO CONTROL RECEPTACLES THROUGH LIGHTING OCCUPANCY SENSOR AND ROOM CONTROLLER. PROVIDE QUANTITY AND LOCATION ACCORDING TO MANUFACTURER'S RECOMMENDATIONS.
  - D LABEL CONDUITS AND BOXES WITH RED LABEL WHITE TEXT FOR RED POWER AND PROVIDE BLACK LABEL WITH WHITE TEXT FOR BLACK POWER. PAINT COVER OF BOXES AND ALONG CONDUIT RUN EVERY 25FT.
  - E REFER TO E-001 FOR GENERAL NOTES, SYMBOLS, AND ABBREVIATIONS.
  - F REFER TO E-401 FOR MECHANICAL ROOM EQUIPMENT CIRCUITS.
  - G PROVIDE MOTOR RATED SWITCH AND CIRCUIT FOR MOTORIZED DAMPERS FROM ASSOCIATED EXHAUST FAN CIRCUIT. COORDINATE WITH MECHANICAL PLANS.

**SHEET KEYNOTES**

214	PROVIDE RECESSED MINIMUM 6-GANG FLOOR BOX WITH COMBINATION POWER AND DATA. PROVIDE QUAD 5-20R RECEPTACLE AND SPACE FOR DATA AND AV. COORDINATE DATA REFER TO TELECOM PLANS. COORDINATE WITH ARCHITECTURAL AND INTERIORS FOR DIMENSIONS TO LOCATE BELOW TABLE.
215	PROVIDE 120V POWER CIRCUIT FOR TOILET FLUSH SENSORS.
216	PROVIDE 120V POWER CIRCUIT FOR SINK SENSORS.
219	PROVIDE 120V POWER CIRCUIT FOR CHILLER CONTROLS.
220	PROVIDE 120V POWER CIRCUIT FOR CHILLER HEAT TRACE.
226	PROVIDE REFRIGERATOR RECEPTACLE CONNECTED TO LOAD SIDE OF GFCI DEVICE.
227	PROVIDE DISHWASHER GFCI RECEPTACLE BELOW SINK FOR ACCESSIBILITY.
228	PROVIDE ICE MACHINE RECEPTACLE CONNECTED TO LOAD SIDE OF GFCI DEVICE ABOVE COUNTER.
230	PROVIDE CIRCUIT CONNECTION TO SECURITY ELECTRONIC LOCK SYSTEM. COORDINATE WITH FINAL SECURITY SYSTEM SUBMITTAL MANUFACTURER REQUIREMENTS.
232	PROVIDE CIRCUIT CONNECTION TO FIRE SMOKE DAMPER.

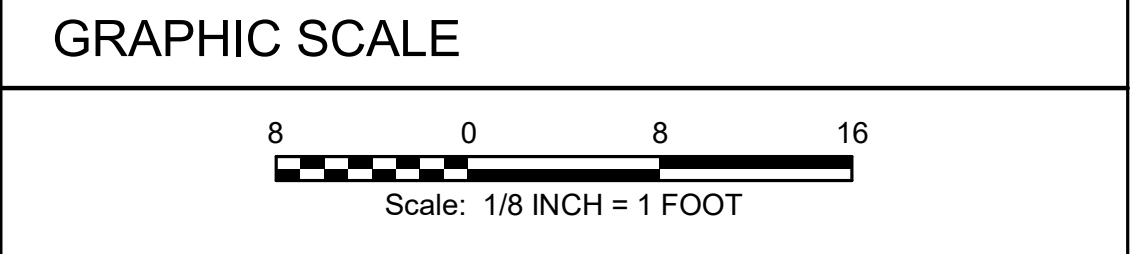
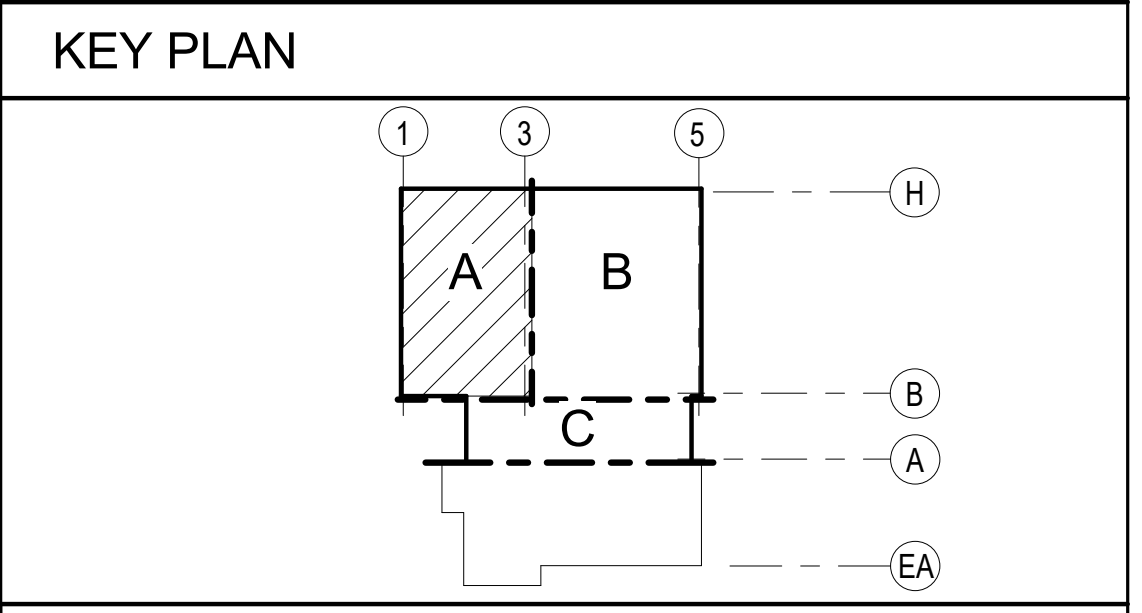

**PROJECT NORTH**

PLAN NORTH

**STATE OF TEXAS**  
AARON McWHORTER  
100310  
LICENSED PROFESSIONAL ENGINEER  
6-24-2021

**US Army Corps of Engineers®**

DESIGNED BY: A. McWHORTER  
DRAWN BY: A. McWHORTER  
CHECKED BY: V. MONTIEL  
SUBMITTED BY: E. OLNESS  
ISSUE DATE: JUNE 2021  
CONTRACT NO.: W912FP-22-R0021  
FILENAME: KAG8-951-EP111  
ANSI D

**JACOBS**  
JACOBS ENGINEERING GROUP, INC.  
Fort Worth, TX 76102

COMBAT RESCUE HELICOPTER SIMULATOR FACILITY  
KIRTLAND AIR FORCE BASE (AFB),  
BERNALILLO COUNTY, NEW MEXICO  
CRL SIMULATOR FACILITY ADL  
POWER PLAN - LEVEL 1 - AREA A

**SHEET ID**  
951B  
EP111



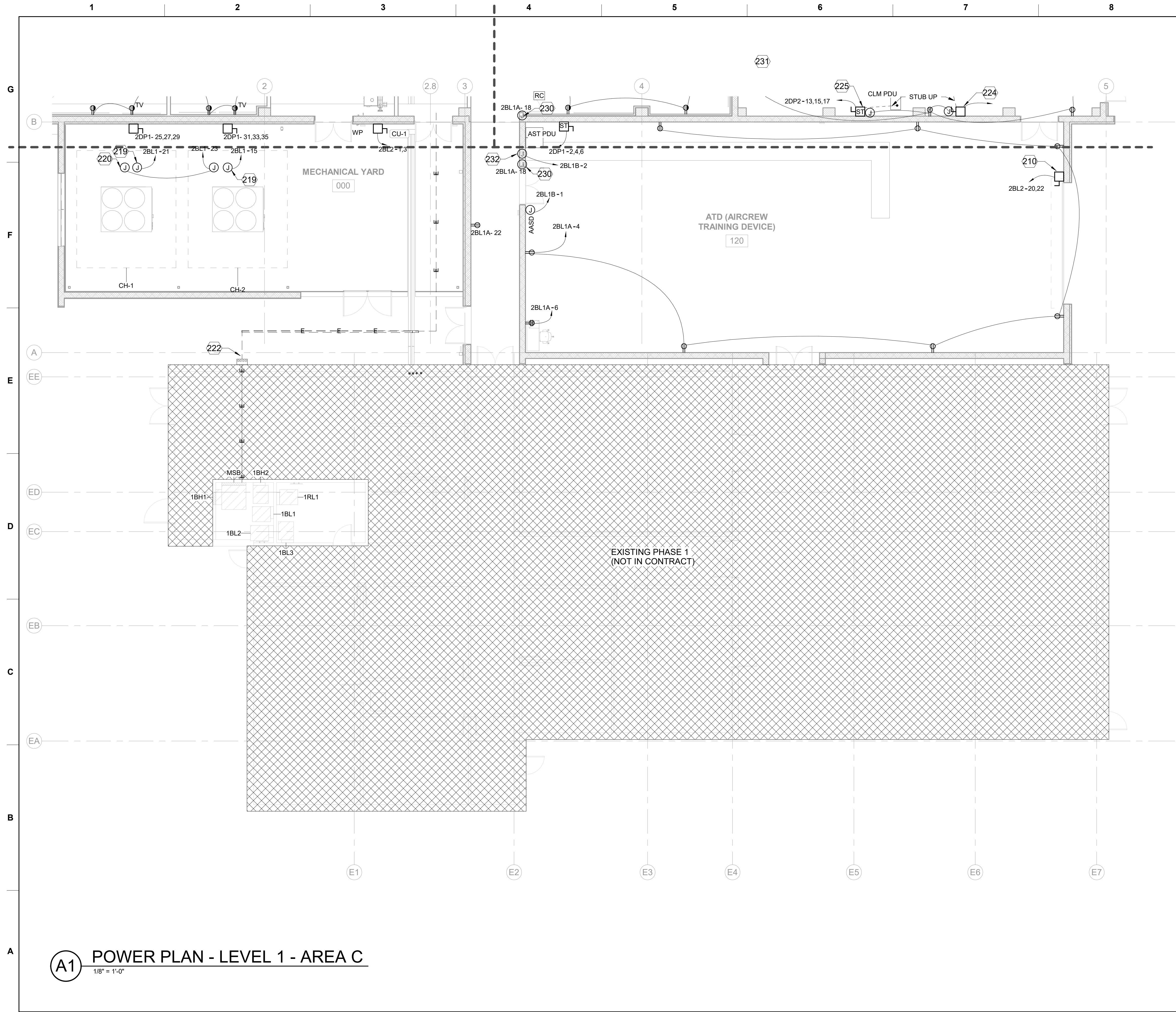

- GENERAL NOTES - POWER**
- A COORDINATE RECEPTACLE LAYOUT WITH TELECOMMUNICATIONS OUTLETS AND INTERIORS FURNITURE LAYOUT. REFER TO TELECOM PLANS AND INTERIORS PLANS. LOCATE RECEPTACLE TO MAINTAIN ACCESSIBILITY WITH FURNITURE. COORDINATE DATA REQUIREMENTS ON TELECOM PLANS. PROVIDE RECEPTACLE WITHIN 6" OF DATA OUTLETS.
  - B COORDINATE MECHANICAL AND PLUMBING EQUIPMENT CONNECTIONS WITH MECHANICAL AND PLUMBING PLANS AND SCHEDULES.
  - C COORDINATE TO CONTROL RECEPTACLES THROUGH LIGHTING OCCUPANCY SENSOR AND ROOM CONTROLLER. PROVIDE QUANTITY AND LOCATION ACCORDING TO MANUFACTURER'S RECOMMENDATIONS.
  - D LABEL CONDUITS AND BOXES WITH RED LABEL WHITE TEXT FOR RED POWER AND PROVIDE BLACK LABEL WITH WHITE TEXT FOR BLACK POWER. PAINT COVER OF BOXES AND ALONG CONDUIT RUN EVERY 25FT.
  - E REFER TO E-001 FOR GENERAL NOTES, SYMBOLS, AND ABBREVIATIONS.
  - F REFER TO E-401 FOR MECHANICAL ROOM EQUIPMENT CIRCUITS.
  - G PROVIDE MOTOR RATED SWITCH AND CIRCUIT FOR MOTORIZED DAMPERS FROM ASSOCIATED EXHAUST FAN CIRCUIT. COORDINATE WITH MECHANICAL PLANS.

SHEET KEYNOTES	
210	PROVIDE CIRCUIT AND DISCONNECT FOR OVERHEAD ROLL-UP DOOR. COORDINATE AND INSTALL PUSH BUTTON CONTROL WITH MANUFACTURER AND DOOR INSTALLER. COORDINATE POWER REQUIREMENTS WITH FINAL SELECTED MANUFACTURER TO SUPPLY 208V SINGLE PHASE.
214	PROVIDE RECESSED MINIMUM 6-GANG FLOOR BOX WITH COMBINATION POWER AND DATA. PROVIDE QUAD 5-20R RECEPTACLE AND SPACE FOR DATA AND AV. COORDINATE DATA REFER TO TELECOM PLANS. COORDINATE WITH ARCHITECTURAL AND INTERIORS FOR DIMENSIONS TO LOCATE BELOW TABLE.
219	PROVIDE 120V POWER CIRCUIT FOR CHILLER CONTROLS.
220	PROVIDE 120V POWER CIRCUIT FOR CHILLER HEAT TRACE.
222	PROVIDE CONCRETE ENCASED FEEDERS 20 INCHES BELOW GRADE WITH WARNING TAPE ABOVE DUCTS FROM EXISTING MSB TO NEW DISTRIBUTION PANELS. COORDINATE WITH STRUCTURAL GRADE BEAM AND FOOTING. REFER TO E-701 ONE-LINE DIAGRAM. PROVIDE ADDITIONAL (2) 2" SPARE CONDUITS WITH PULL STRING FOR FUTURE.
224	PROVIDE SHUNT TRIP ENCLOSED CIRCUIT BREAKER AND CIRCUIT CONNECTION TO SIMULATOR COCKPIT AIR UNIT. COORDINATE REQUIREMENTS AND LOCATION WITH CONTRACTING OFFICER AND SIMULATOR MANUFACTURER INSPECTION. PROVIDE EMERGENCY POWER OFF BUTTON BUTTON TO DISCONNECT POWER TO THE COCKPIT AIR AND THE MOTION CABINET. ROUTE CONDUIT UNDER FLOOR AND STUB UP AT UNIT.
225	PROVIDE SHUNT TRIP ENCLOSED CIRCUIT BREAKER AND CIRCUIT CONNECTION TO SIMULATOR MOTION CABINET. COORDINATE REQUIREMENTS AND LOCATION WITH CONTRACTING OFFICER AND SIMULATOR MANUFACTURER INSPECTION. PROVIDE EMERGENCY POWER OFF BUTTON BUTTON TO DISCONNECT POWER TO THE COCKPIT AIR AND THE MOTION CABINET. ROUTE CONDUIT UNDER FLOOR AND STUB UP AT UNIT.
230	PROVIDE CIRCUIT CONNECTION TO SECURITY ELECTRONIC LOCK SYSTEM. COORDINATE WITH FINAL SECURITY SYSTEM SUBMITTAL MANUFACTURER REQUIREMENTS.
231	PROVIDE 6-6" CONDUIT SLEEVES FROM TRENCH TO IMAGE GENERATOR ROOM BELOW RAISED FLOOR. SEAL PENETRATIONS FOR FIRE RATING.
232	PROVIDE CIRCUIT CONNECTION TO FIRE SMOKE DAMPER.

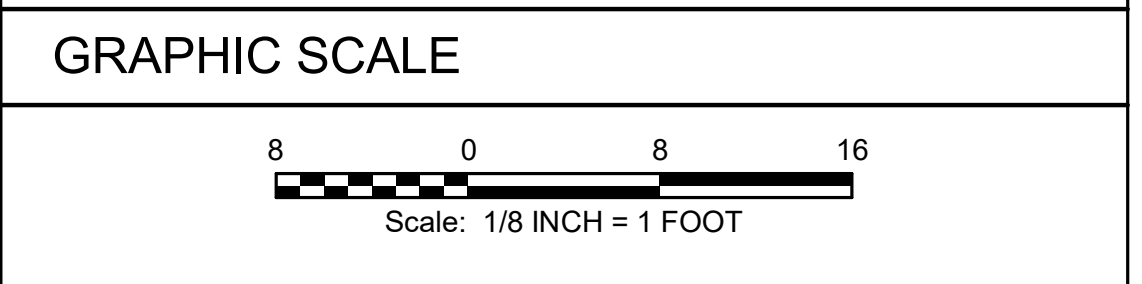
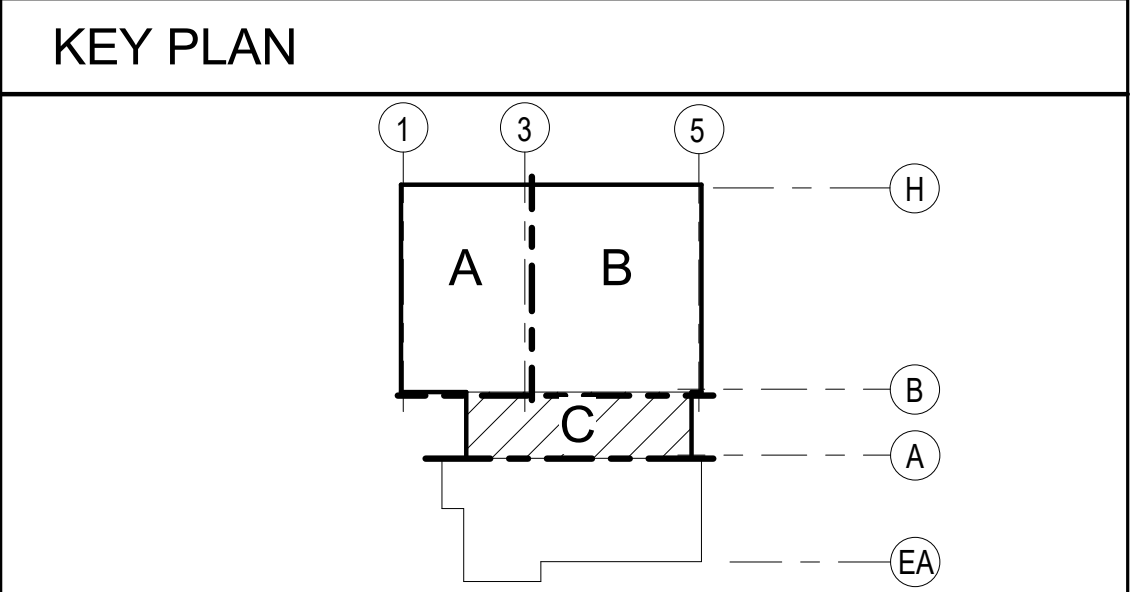

**PROJECT NORTH**

PLAN NORTH

US Army Corps of Engineers®

ISSUE DATE: JUNE 2022  
CONTRACT NO.: W912FP-22-R-0021

DESIGNED BY: A. MCWHORTER  
DRAWN BY: A. MCWHORTER  
CHECKED BY: V. MONTELLANO  
SUBMITTED BY: E. OLNESS  
FILENAME: KAGB-951-EP113  
ANSI D

US ARMY CORPS OF ENGINEERS  
ALBUQUERQUE, NEW MEXICO  
ALBUQUERQUE, NEW MEXICO

**JACOBS**  
JACOBS ENGINEERING GROUP, INC.  
Fort Worth, TX 76102

COMBAT RESCUE HELICOPTER SIMULATOR FACILITY  
KIRTLAND AIR FORCE BASE (AFB),  
BERNALILLO COUNTY, NEW MEXICO

CRH SIMULATOR FACILITY ADAL  
POWER PLAN - LEVEL 1 - AREA C

**SHEET ID**  
951B  
EP113

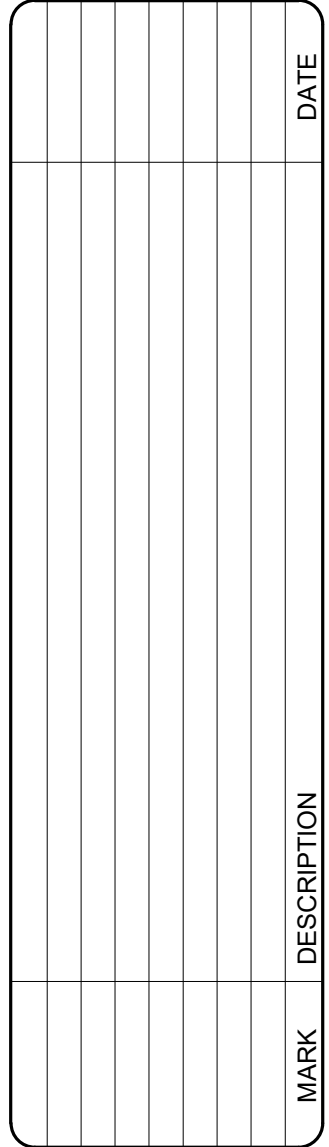

<p><b>US ARMY CORPS OF ENGINEERS</b>  <b>ALBUQUERQUE</b>  <b>ALBUQUERQUE, NEW MEXICO</b></p>	<p><b>JACOBS</b></p>	<p>JACOBS GROUP, INC.  777 Main Street  Fort Worth, TX 76102</p>	<p>DESIGNED BY: A. MOWHORTER</p> <p>DRAWN BY: S. WALCHER</p> <p>CHECKED BY: V. MONTELLANO</p> <p>SUBMITTED BY: E. OLNESS</p>	<p>ISSUE DATE: JUNE 2022</p> <p>CONTRACT NO.: W912P-22-R-0021</p> <p>FILENAME: KAC65-951-EP120</p>
--	----------------------	--	--	--



PLAN  
NORTH

A circular symbol with a vertical line pointing upwards, indicating North.



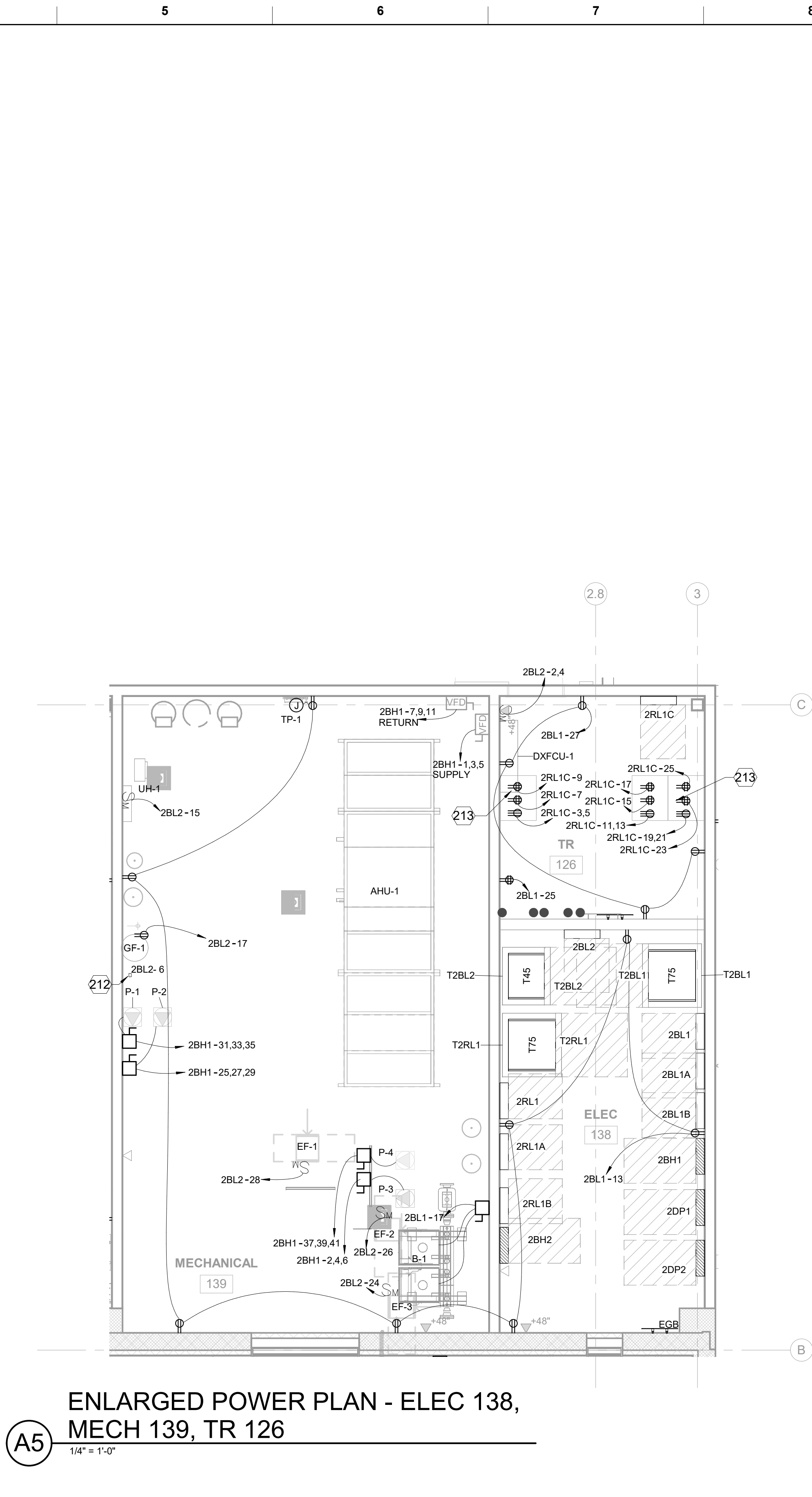
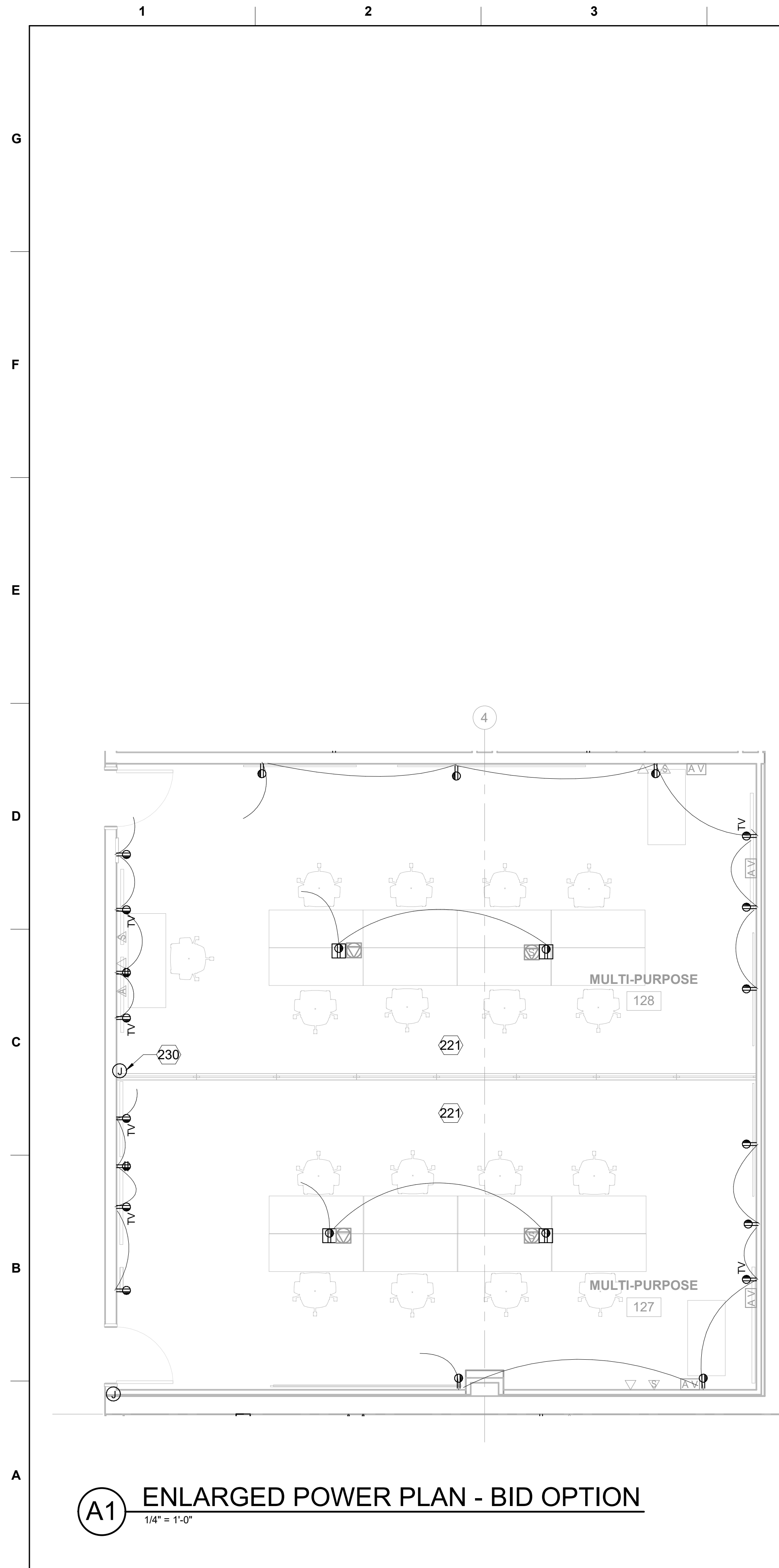

GENERAL NOTES - POWER	
A	COORDINATE RECEPTACLE LAYOUT WITH TELECOMMUNICATIONS OUTLETS AND INTERIORS FURNITURE LAYOUT. REFER TO TELECOM PLANS AND INTERIORS PLANS. LOCATE RECEPTACLE TO MAINTAIN ACCESSIBILITY WITH FURNITURE. COORDINATE DATA REQUIREMENTS ON TELECOM PLANS. PROVIDE RECEPTACLE WITHIN 6" OF DATA OUTLETS.
B	COORDINATE MECHANICAL AND PLUMBING EQUIPMENT CONNECTIONS WITH MECHANICAL AND PLUMBING PLANS AND SCHEDULES.
C	COORDINATE TO CONTROL RECEPTACLES THROUGH LIGHTING OCCUPANCY SENSOR AND ROOM CONTROLLER. PROVIDE QUANTITY AND LOCATION ACCORDING TO MANUFACTURER'S RECOMMENDATIONS.
D	LABEL CONDUITS AND BOXES WITH RED LABEL WHITE TEXT FOR RED POWER AND PROVIDE BLACK LABEL WITH WHITE TEXT FOR BLACK POWER. PAINT COVER OF BOXES AND ALONG CONDUIT RUN EVERY 25FT.
E	REFER TO E-001 FOR GENERAL NOTES, SYMBOLS, AND ABBREVIATIONS.
F	REFER TO E-401 FOR MECHANICAL ROOM EQUIPMENT CIRCUITS.
G	PROVIDE MOTOR RATED SWITCH AND CIRCUIT FOR MOTORIZED DAMPERS FROM ASSOCIATED EXHAUST FAN CIRCUIT. COORDINATE WITH MECHANICAL PLANS.

SHEET KEYNOTES	
212	PROVIDE CIRCUIT CONNECTION TO BAS/DDC CONTROLLER AND VAV/TU BOXES. PROVIDE SPDT SWITCHES AT EACH VAV/TU. COORDINATE SYSTEM REQUIREMENTS WITH MECHANICAL PLANS AND FINAL SYSTEM SUBMITTAL.
213	COORDINATE RECEPTACLE LAYOUT WITH TELECOMMUNICATION ROOM EQUIPMENT AND RACKS TO MEET TELECOM REQUIREMENTS. PROVIDE RECEPTACLES AT RACKS AS TWIST LOCK TYPE L5-20R.
221	CIRCUIT RECEPTACLES AS SHOWN IN BASE BID. RE: EP112.
230	PROVIDE CIRCUIT CONNECTION TO SECURITY ELECTRONIC LOCK SYSTEM. COORDINATE WITH FINAL SECURITY SYSTEM SUBMITTAL MANUFACTURER REQUIREMENTS.

DESIGNED BY: A. MCWHORTER	ISSUE DATE: JUNE 2022
DRAWN BY: S. HENDERSON	CONTRACT NO.: W912FP-22-R0021
CHECKED BY: V. MONTELLANO	
SUBMITTED BY: E. OLNESS	
FILENAME: KAGB-951-E-401	
SIZE: ANSI D	

US ARMY CORPS OF ENGINEERS ALBUQUERQUE ALBUQUERQUE, NEW MEXICO	<b>JACOBS</b> JACOBS ENGINEERING GROUP, INC. Fort Worth, TX 76102
--	---

**KEY PLAN**

**GRAPHIC SCALE**

4 0 4 8  
Scale: 1/4 INCH = 1 FOOT

**PROJECT NORTH**

PLAN NORTH  
↑

STATE OF TEXAS  
AARON MCWHORTER  
100310  
6-24-2021

COMBAT RESCUE HELICOPTER SIMULATOR FACILITY  
KIRTLAND AIR FORCE BASE (AFB),  
BERNALILLO COUNTY, NEW MEXICO  
CRL SIMULATOR FACILITY ADL  
ENLARGED POWER PLANS

**SHEET ID**  
951B  
E-401

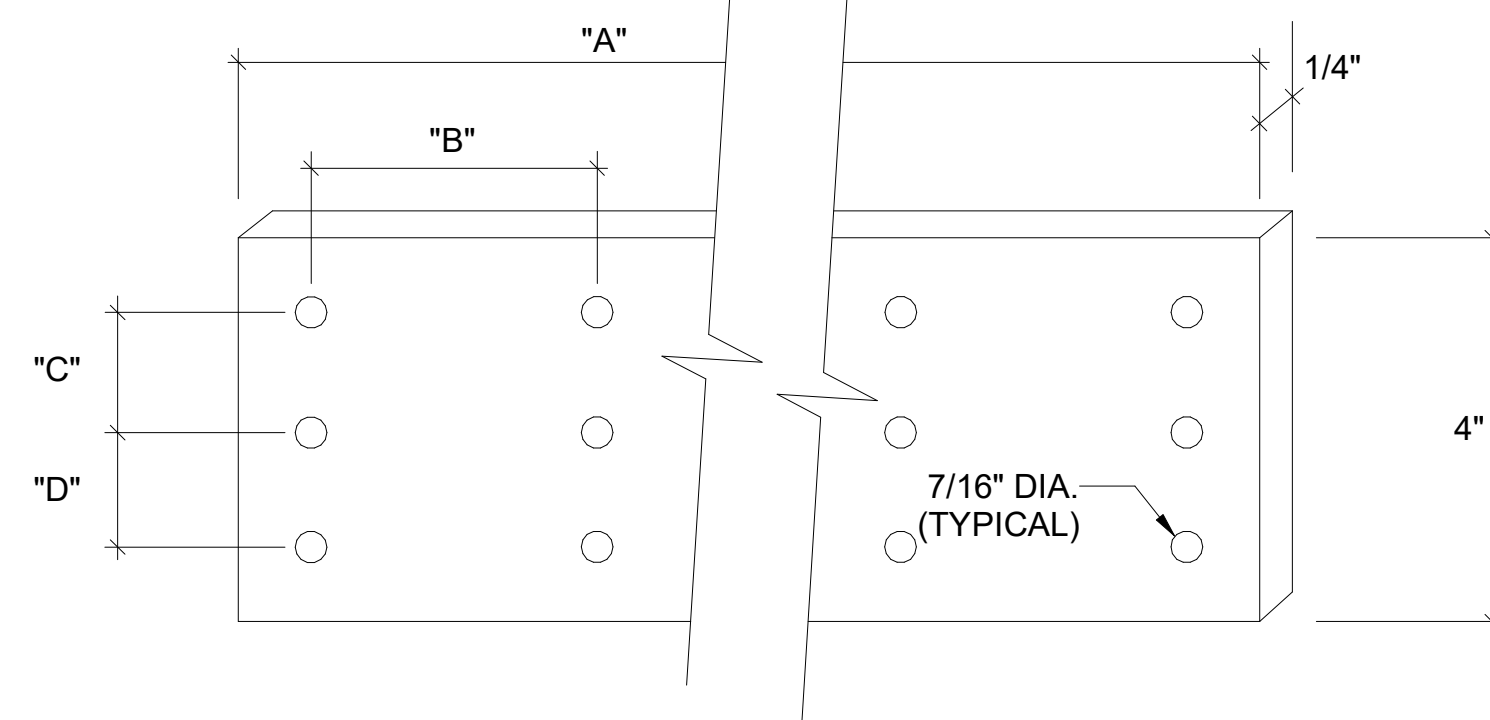

(1) AS MANUFACTURED BY HARGER LIGHTNING PROTECTION, INC. OR EQUAL.

## E4 GROUND BAR DIMENSIONS

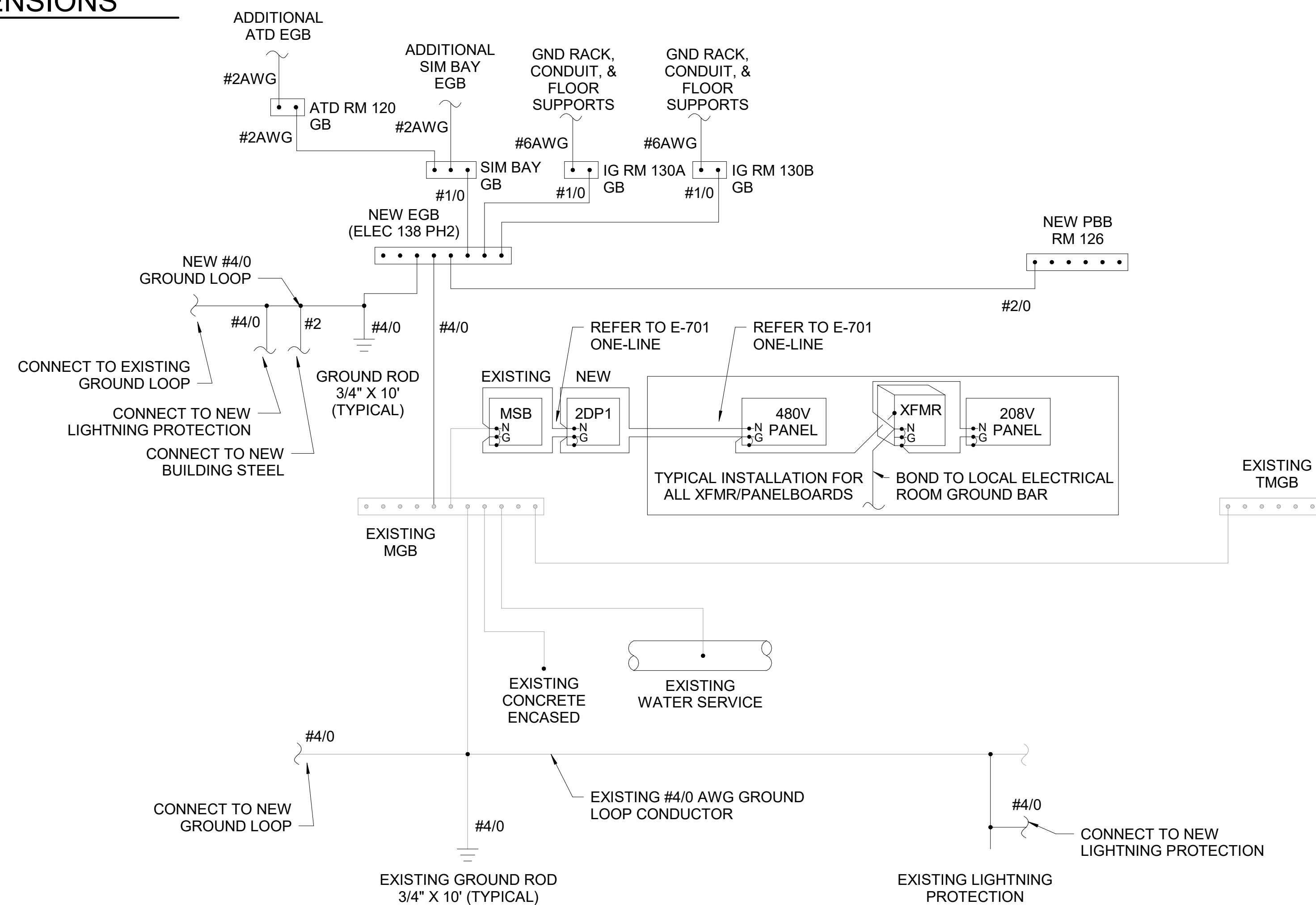

**A5** **GROUNDING - RISER DIAGRAM**  
NTS

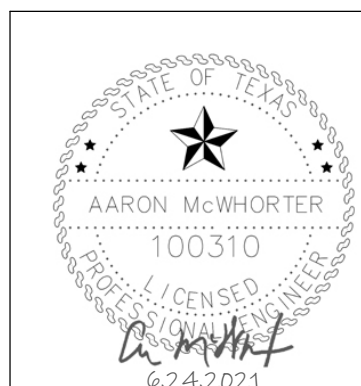

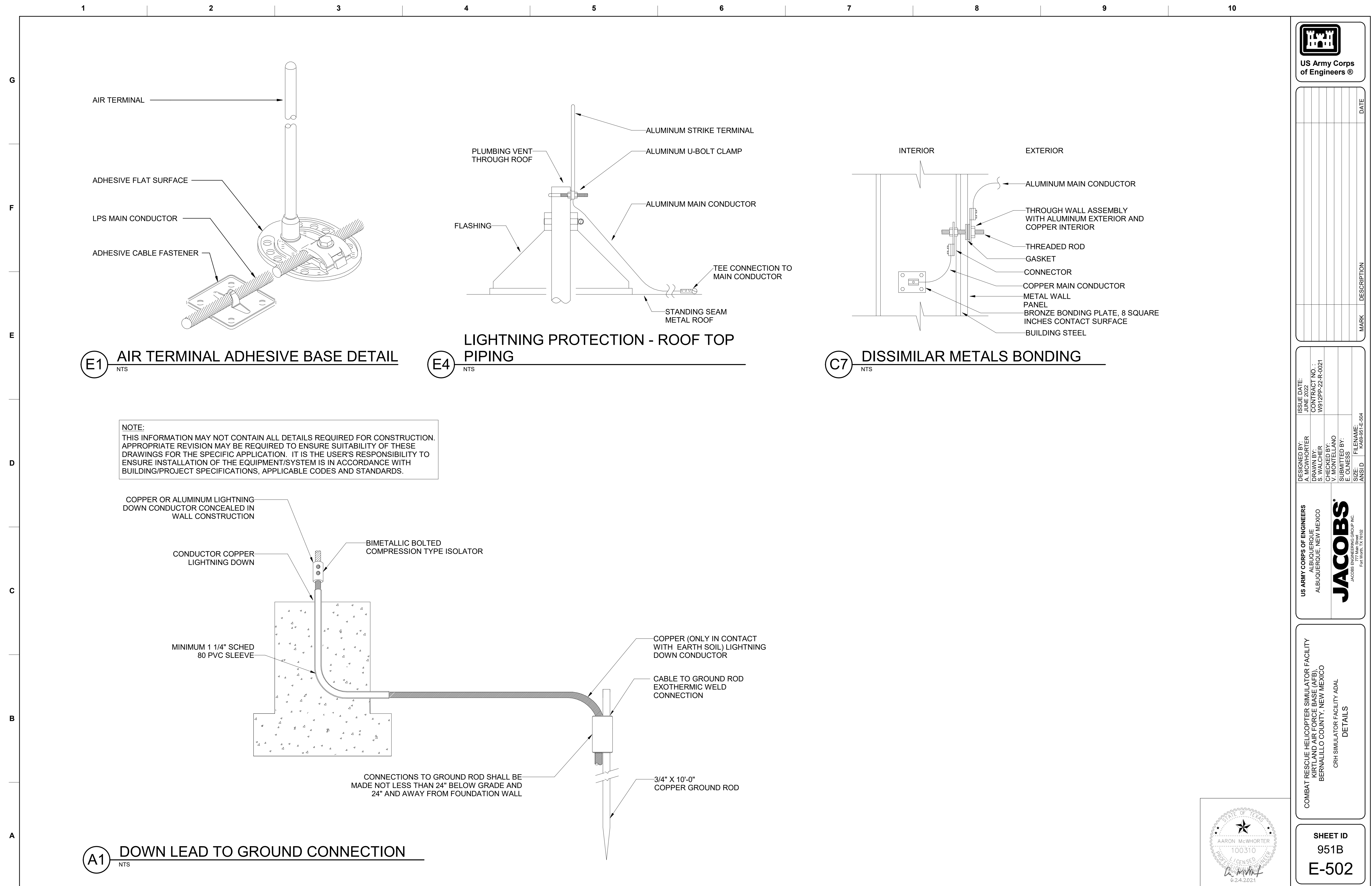



120V CIRCUIT INDICATED ON DRAWING

EMERGENCY POWER OFF PUSH BUTTON (EPO)

IG ROOM

SIM BAY

SHUNT TRIP COIL ON BREAKER (TYP.)

COCKPIT A/C (CSAC)

SIMULATOR MOTION CABINET (CLM PDU)

CONNECT CONDUITS TO GROUNDING LUG AND GROUNDING CONDUCTOR TO GROUND ROD

PROVIDE BOTTOM NUT FOR LEVELING AND DOUBLE NUTS ON TOP

CHAMFER EDGE ON BASE

CONCRETE BASE SHALL BE HAND RUBBED TO REMOVE ALL IRREGULARITIES AND PROVIDE SMOOTH FINISH. PAINT AS DIRECTED BY ARCHITECT

THERMOWELD CONNECTOR

NO. 6 BARE STRANDED COPPER CLAD GROUND CONNECT TO GROUND ROD, CONDUITS AND GROUNDING LUG

1" RIGID GALVANIZED CONDUIT

3/4" X 10'-0" COPPER CLAD GROUND ROD

(8) #7 VERTICAL BARS

3" COVER

2'-0" DIAMETER

LIGHT POLE

WIRING ACCESS. PROVIDE INTERIOR GROUNDING LUG ACCESSIBLE FROM OPENING. PROVIDE STAINLESS STEEL COVER WITH STAINLESS STEEL SCREWS.

PROVIDE BASE COVER: MATCH MATERIAL OF POLE, EXCEPT WHERE POLE IS CONCRETE.

3" DIMENSION FOR TRAFFIC SIGNAL

3'-0"

2"

GALVANIZED STEEL ANCHOR BOLTS, AS REQUIRED BY MANUFACTURER FURNISHING POLE. RE: NOTE 1.

RIGID GALVANIZED STEEL CONDUIT 12" PAST EDGE OF CONCRETE BASE. PROVIDE CONDUIT TO DUCT ADAPTER. SEE PLANS FOR NUMBER REQUIRED

8'-0"

#3 TIES AT 12" O.C.

3"

3"

TO LIGHTING FIXTURES UNSWITCHED TO BATTERY PACK

TO LIGHTING FIXTURES

3/#20 (SHIELDED) 1000 FT MAX

PHOTOCELL

MOUNT FACING NORTH SKY

BRANCH CIRCUIT OUTPUT (TYP)

BRANCH CIRCUIT INPUT (TYP)

RELAY (TYP)

HOLD-ON RELAY

120V CKT

SLV-X

OVERRIDE SWITCH

LIGHTING PANEL

LTG CONTROL PANEL LCP (LOCATE ADJACENT TO LIGHTING PANEL)

The diagram illustrates the electrical connections for an occupancy sensor and lighting control system. It includes the following components and connections:

- CEILING MOUNT OCCUPANCY SENSOR:** A sensor unit with a circular face and a mounting bracket. It is connected to a control unit via a cable labeled "QUANTITY OF DEVICES AS REQUIRED".
- ROOM CONTROLLER:** A rectangular unit with two terminals on the left and two on the right. It is connected to the "INPUT FEED FROM DISTRIBUTION PANEL" and the "TO LIGHTING FIXTURES".
- RELAY RECEPTACLE CONTROL:** A rectangular unit with two terminals on the left and two on the right. It is connected to the "INPUT FEED FROM DISTRIBUTION PANEL" and the "TO SWITCHED RECEPTACLES".
- QUANTITY OF SENSORS AS REQUIRED:** A label indicating the number of sensors to be installed.
- QUANTITY OF DEVICES AS REQUIRED:** A label indicating the number of devices to be installed.
- GENERAL NOTES:** A section containing a single note: "1. PROVIDE COMPLETE LIGHTING CONTROL WIRING DIAGRAM, CUTSHEETS, QUANTITY".

GENERAL NOTES:

1. PROVIDE COMPLETE LIGHTING CONTROL WIRING DIAGRAM, CUTSHEETS, QUANTITY OF DEVICES, DEVICE LOCATIONS, AND SEQUENCE OF OPERATIONS.

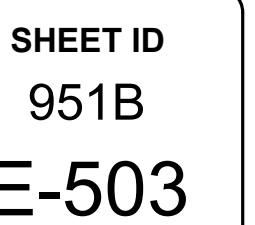

[illegible]









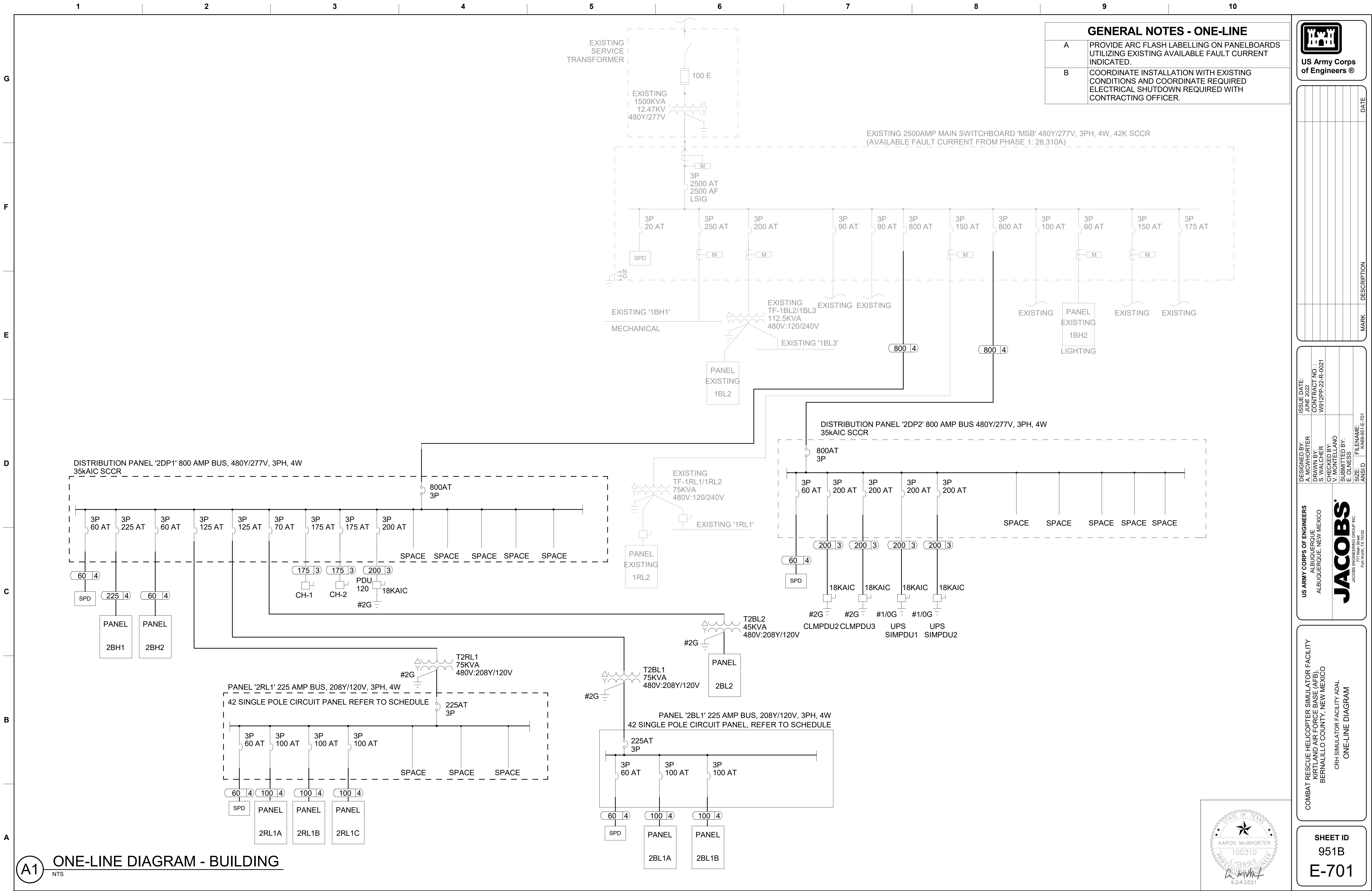





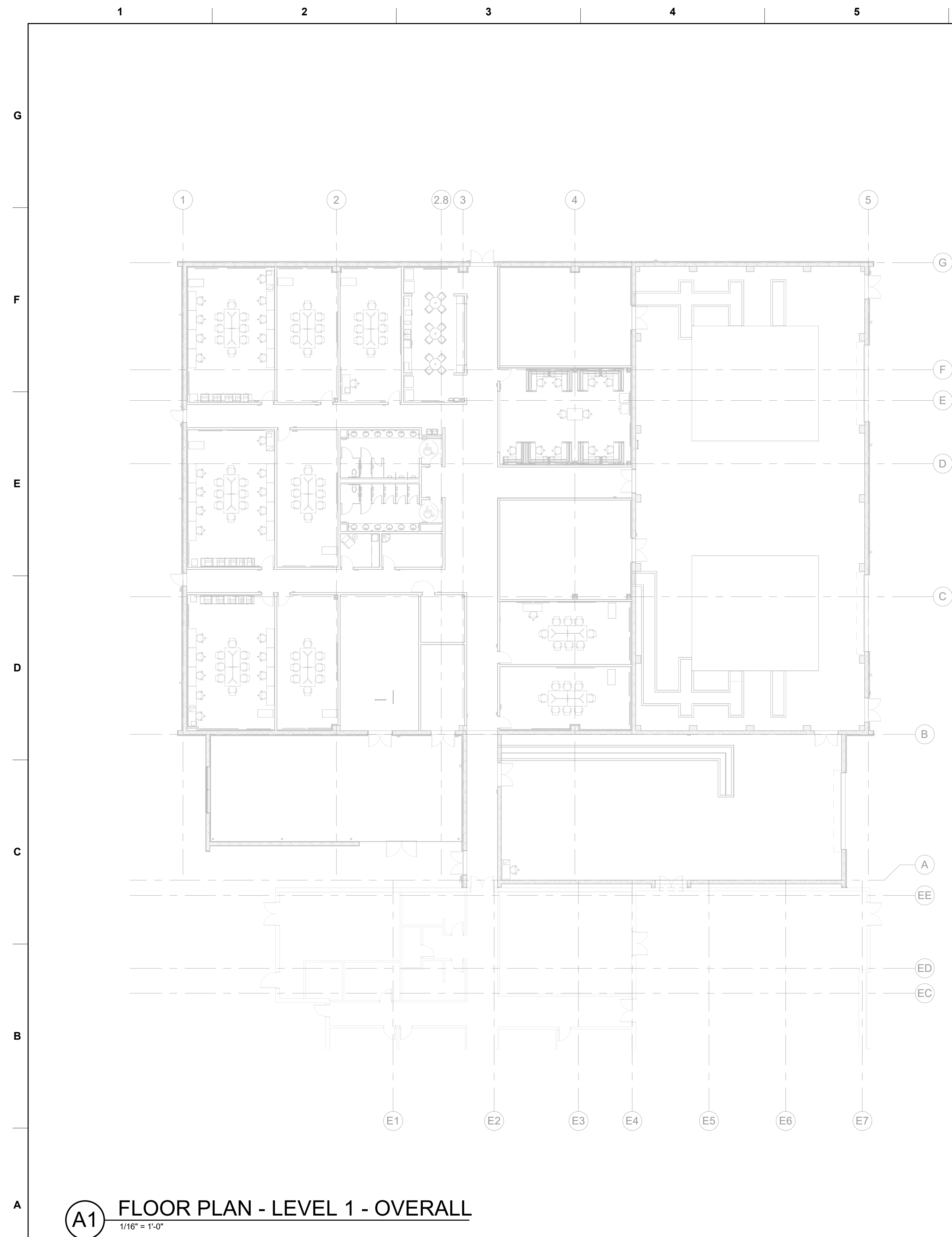

## TELECOMMUNICATIONS GENERAL NOTES

- A. REFER TO SHEET T-001 FOR SYMBOLS AND GENERAL NOTES  
B. SEE ES101 FOR TELECOM SITE PLANS.

[illegible]

CONTRACT NO.:	W912PP-22-R-0021
DATE:	JUNE 2022
DRAWN BY:	S. LEFFLER
CHECKED BY:	S. LEFFLER
SUBMITTED BY:	R. RUBIO
FILENAME:	K469-951-T-110
ANSID	

ALBUQUERQUE  
ALBUQUERQUE, NEW MEXICO

---

**JACOBS**

---

JACOBS ENGINEERING GROUP INC.  
777 Main Street  
Fort Worth, TX 76102

## KEY PLAN

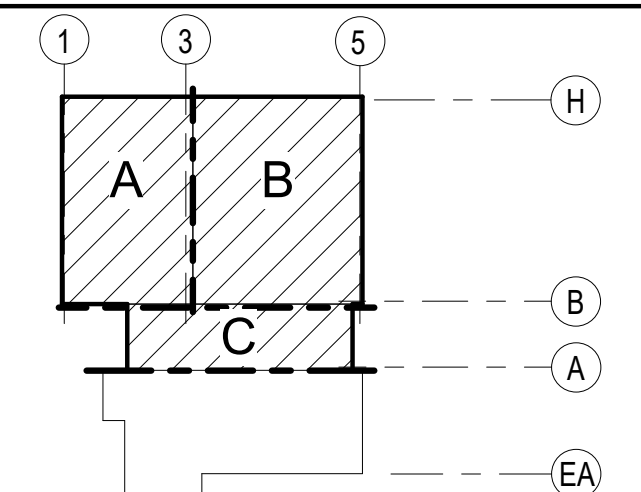

GRAPHIC SCALE

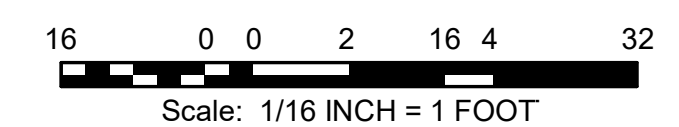

## PROJECT NORTH



CRH SIMULATOR FACILITY ADAL  
OVERALL FLOOR PLAN - LEVEL 1

SHEET ID  
951B  
-110



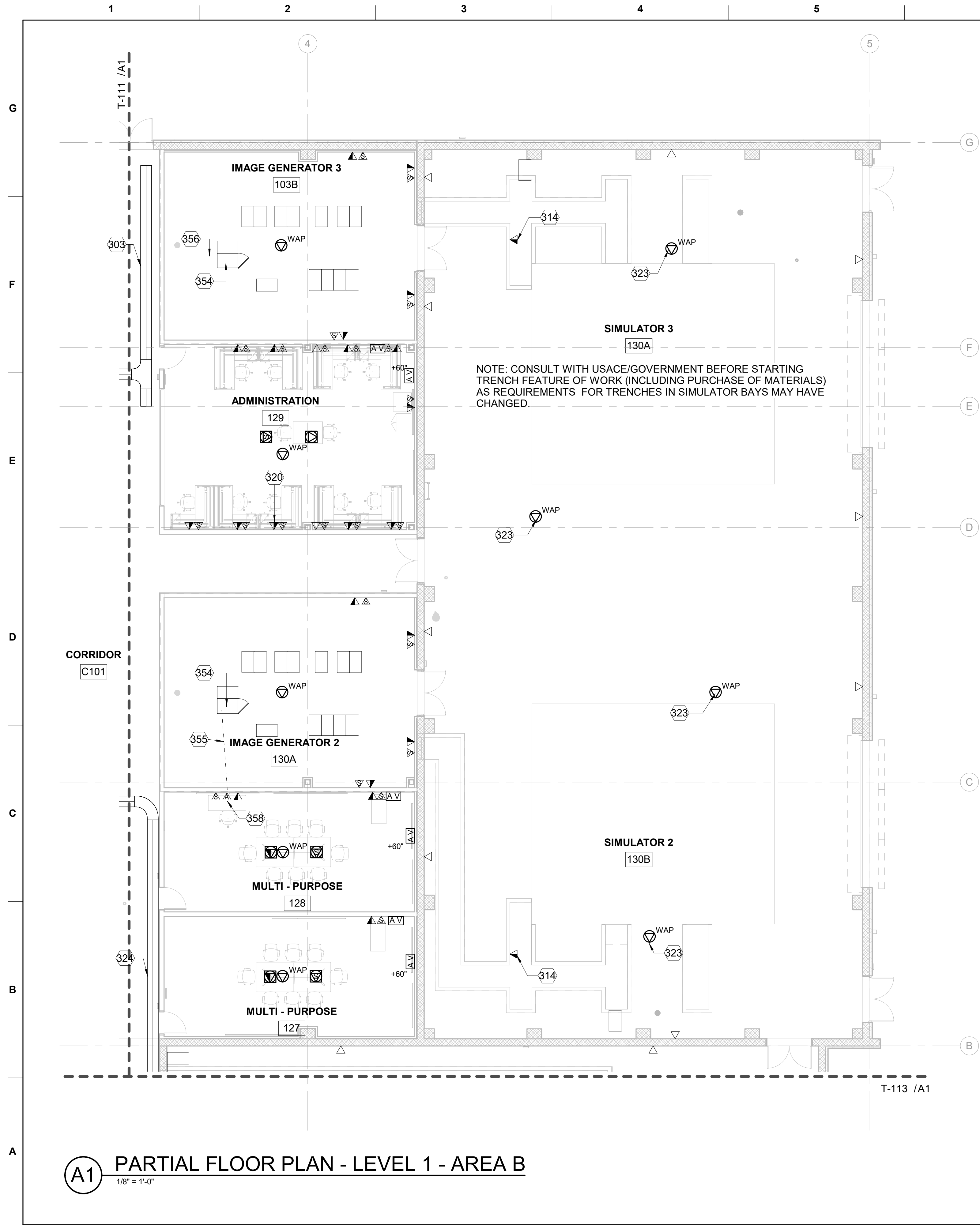

## TELECOMMUNICATIONS GENERAL NOTES

- A. REFER TO SHEET T-001 FOR SYMBOLS AND GENERAL NOTES  
B. SEE ES101 FOR TELECOM SITE PLANS.

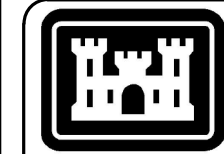

US Army Corps  
of Engineers ®

## SHEET KEYNOTES

303	18"W X 6"D BASKET TRAY WITH 6" DIVIDER AT 14'-6" AFF.
314	SURFACE MOUNT DATA OUTLETS ON SIDE OF TRENCH.
320	PROVIDE SINGLE COMMERCIAL DATA OUTLET AT THIS LOCATION IN SAME FACE PLATE WITH NIPR OUTLETS
323	PROVIDE DATA OUTLET FOR WIRELESS ACCESS POINTS. MOUNT OUTLETS ON ROOF TRUSS.
324	18"W X 6"D BASKET TRAY WITH 6" DIVIDER AT 15'-0" AFF.
354	
355	PROVIDE (1) 2-1/2" EMT CONDUIT FROM COMMUNICATIONS RACK IN IG ROOM 130A TO AAR WORKSTATION IN ROOM 128. ROUTE CONDUIT UNDER RAISED FLOOR IN THE IG ROOM AND ROUTE CONDUIT OVERHEAD OUTSIDE OF IG ROOM. CABLES WILL BE INSTALLED BY SIMULATOR CONTRACTOR. INSTALL RECESSED PULL BOX AT AAR WORKSTATION AT 18" AFF TO CENTER. NOTE: BID OPTION 1, IF ACCEPTED, CHANGES THE LOCATION OF THESE CABLES.
356	PROVIDE (1) 2-1/2" EMT CONDUIT FROM COMMUNICATIONS RACK IN IG ROOM 130A TO AAR WORKSTATION IN ROOM 134. ROUTE CONDUIT UNDER RAISED FLOOR IN THE IG ROOM AND ROUTE CONDUIT OVERHEAD OUTSIDE OF IG ROOM TO AAR WORKSTATION. PROVIDE RECESSED PULL BOX AT AAR WORKSTATION AT 18" AFF TO CENTER. CABLES WILL BE INSTALLED BY SIMULATOR CONTRACTOR.
358	PROVIDE RECESSED PULL BOX AT AAR WORKSTATION AT 18" AFF TO CENTER AND (1) 2-1/2" EMT CONDUIT TO IG ROOM 130A FOR AAR STATION.

## KEY PLAN

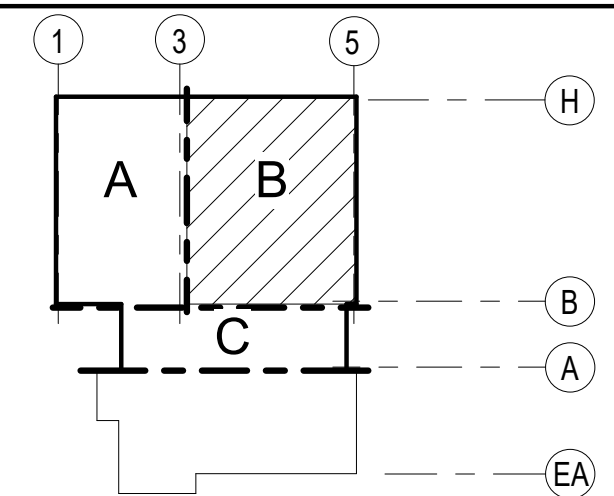

## GRAPHIC SCALE

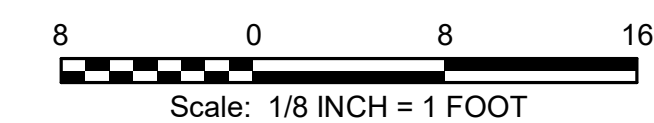

## PROJECT NORTH



COMBAT RESCUE HELICOPTER SIMULATOR FACILITY  
KIRTLAND AIR FORCE BASE (AFB),  
BERNALILLO COUNTY, NEW MEXICO

CRH SIMULATOR FACILITY ADAL  
TELECOM FLOOR PLAN - LEVEL 1 - AREA B

SHEET ID  
951B  
T-112

READY TO ADVERTISE

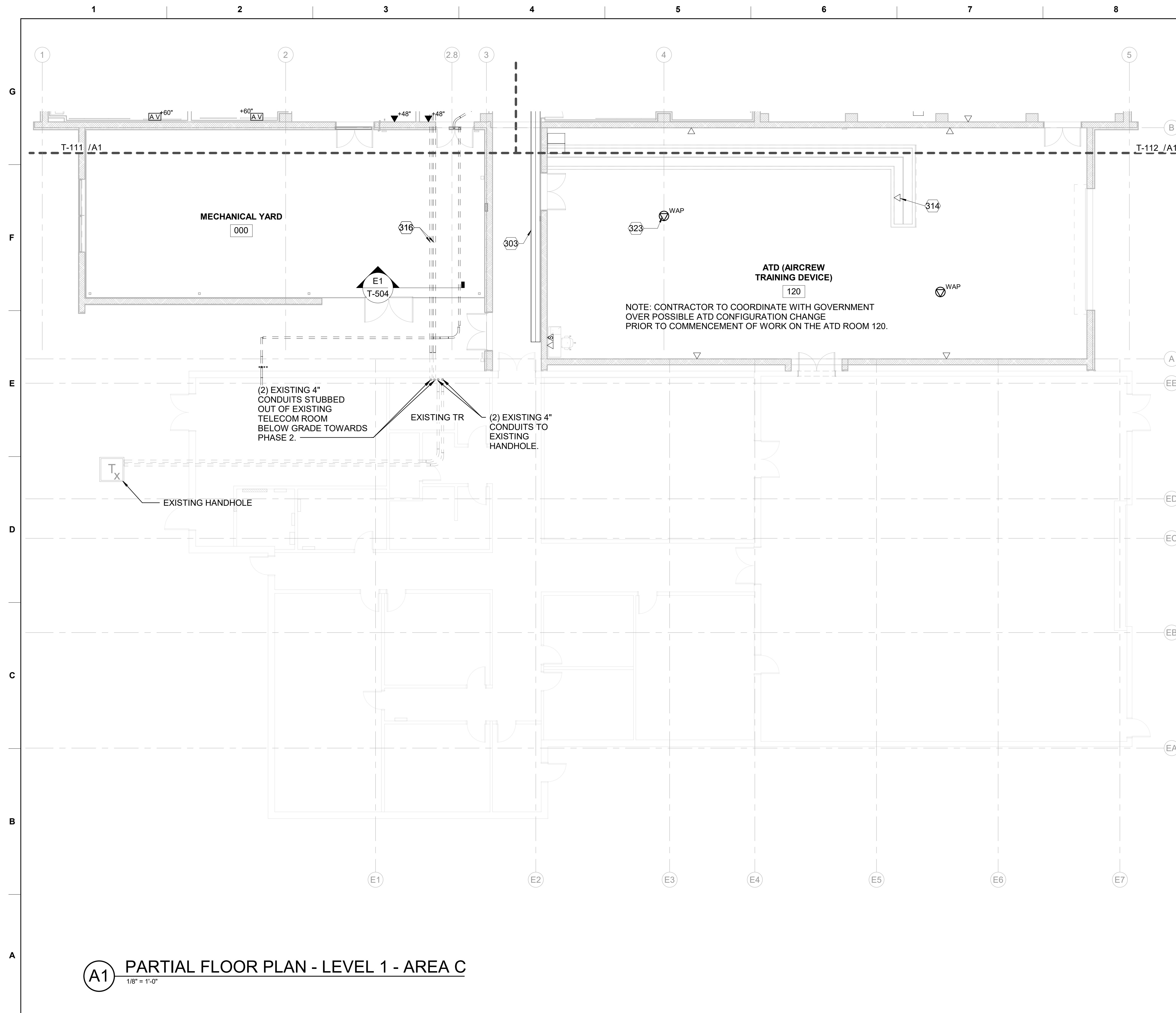

## TELECOMMUNICATIONS GENERAL NOTES

- A. REFER TO SHEET T-001 FOR SYMBOLS AND GENERAL NOTES  
B. SEE ES101 FOR TELECOM SITE PLANS.

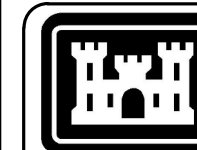

**US Army Corps  
of Engineers®**

## SHEET KEYNOTES

303	18"W X 6"D BASKET TRAY WITH 6" DIVIDER AT 14'-6" AFF.
314	SURFACE MOUNT DATA OUTLETS ON SIDE OF TRENCH.
316	PROVIDE (2) 4" PDS PVC CONDUITS, CONCRETE ENCASED, STUBBED 6" AFF IN PHASE 2 TELECOM ROOM, AND RUN AT -5'-6" BELOW FINISHED GRADE. CONNECT TO TWO EXISTING 4" CONDUITS STUBBED OUT OF PHASE 1 TELECOM ROOM. MATCH CONDUIT DEPTH AT CONNECTION POINT.
323	PROVIDE 3" 5-CONDUCTOR FIBER OPTIC CONDUIT ACCESS CONDUIT. PROVIDE DATA OUTLET FOR WIRELESS ACCESS POINTS. MOUNT OUTLETS ON ROOF TRUSS.

[illegible]

<b>US ARMY CORPS OF ENGINEERS</b> ALBUQUERQUE ALBUQUERQUE, NEW MEXICO	DESIGNED BY:	ISSUE DATE:
	S. LEFFLER	JUNE 2022
	DRAWN BY:	CONTRACT NO. :
	S. LEFFLER	W912PP-22-R-0021
	CHECKED BY:	
R. RUBIO		
SUBMITTED BY:		
E. MESSERS		
SIZE:	FILENAME:	
ANSI:	KA09-251-T-113	

## KEY PLAN

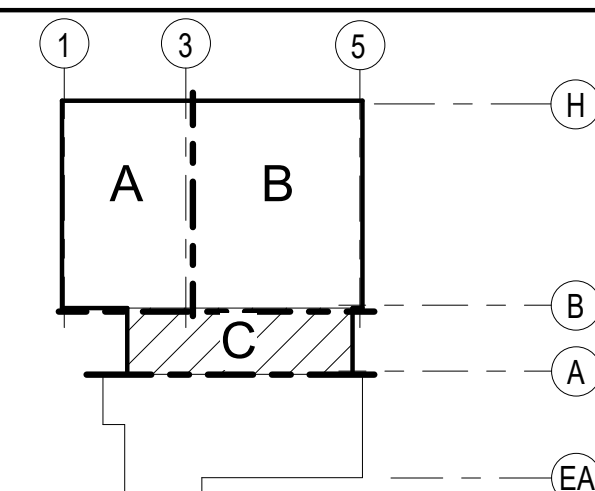

GRAPHIC SCALE

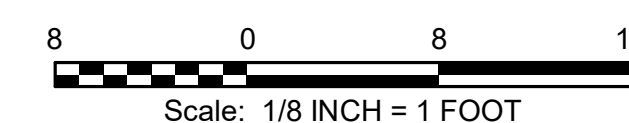

PROJECT NORTH



COMBAT RESCUE HELICOPTER SIMULATOR FACILITY  
KIRTLAND AIR FORCE BASE (AFB),  
BERNALILLO COUNTY, NEW MEXICO

CRH SIMULATOR FACILITY ADAL

TELECOM FLOOR PLAN - LEVEL 1 - AREA C

SHEET ID  
951B  
T-113

READY TO ADVERTISE

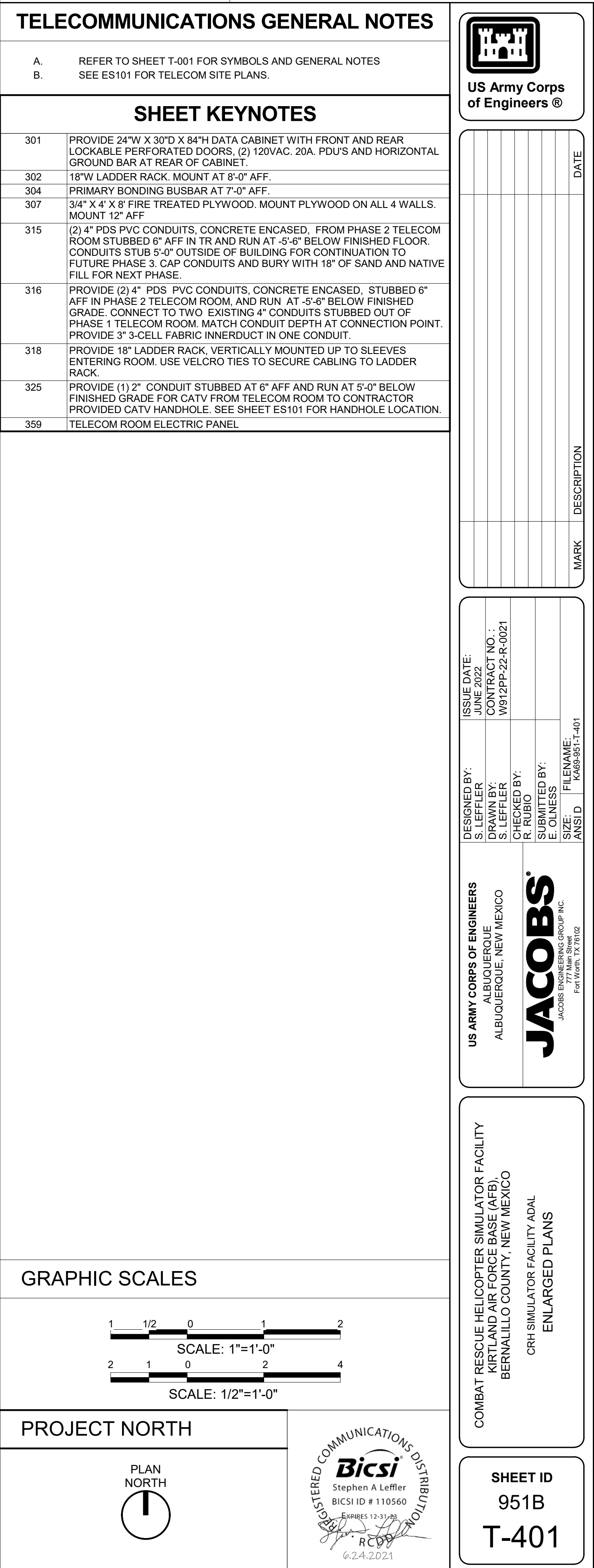

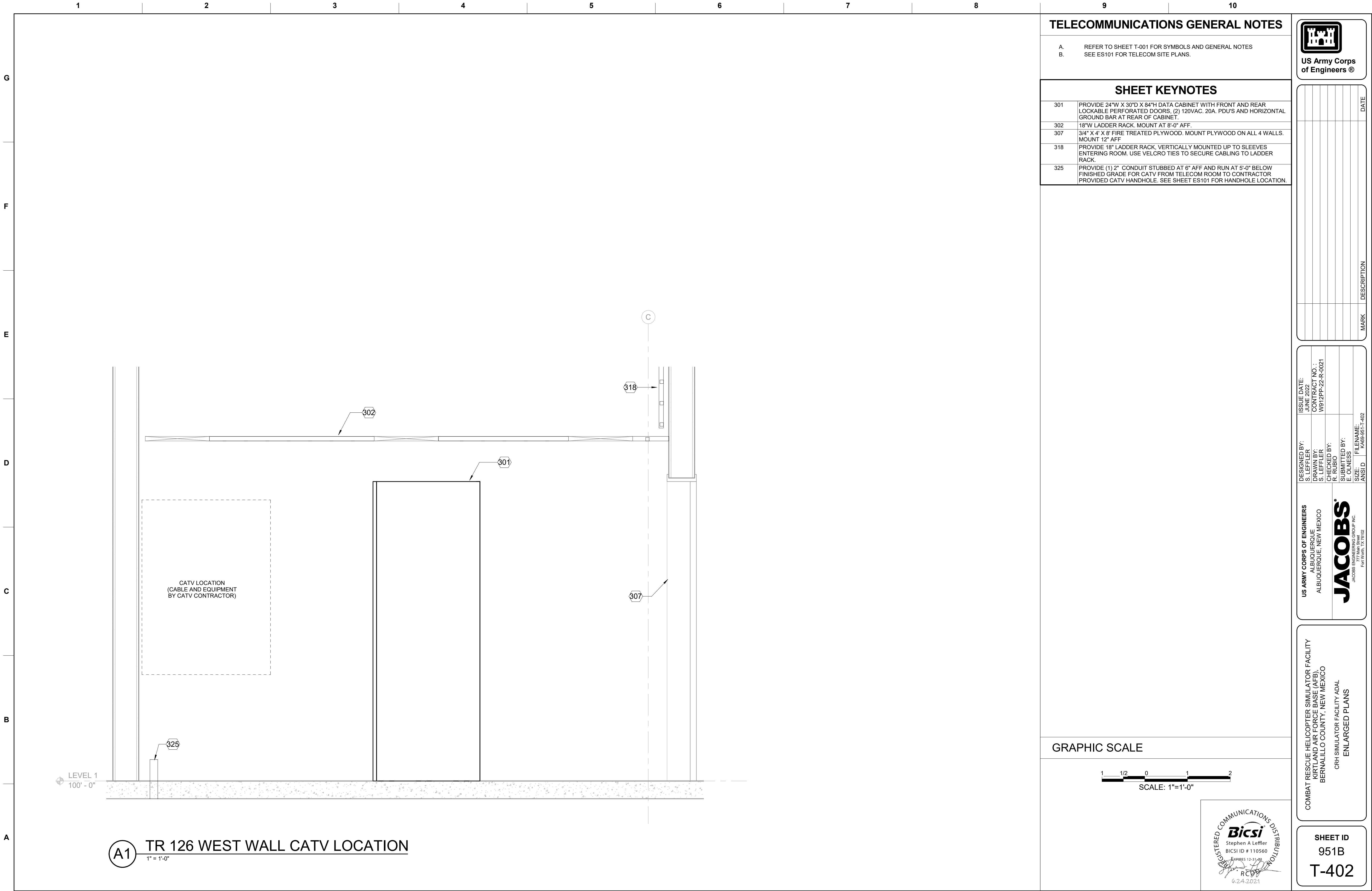

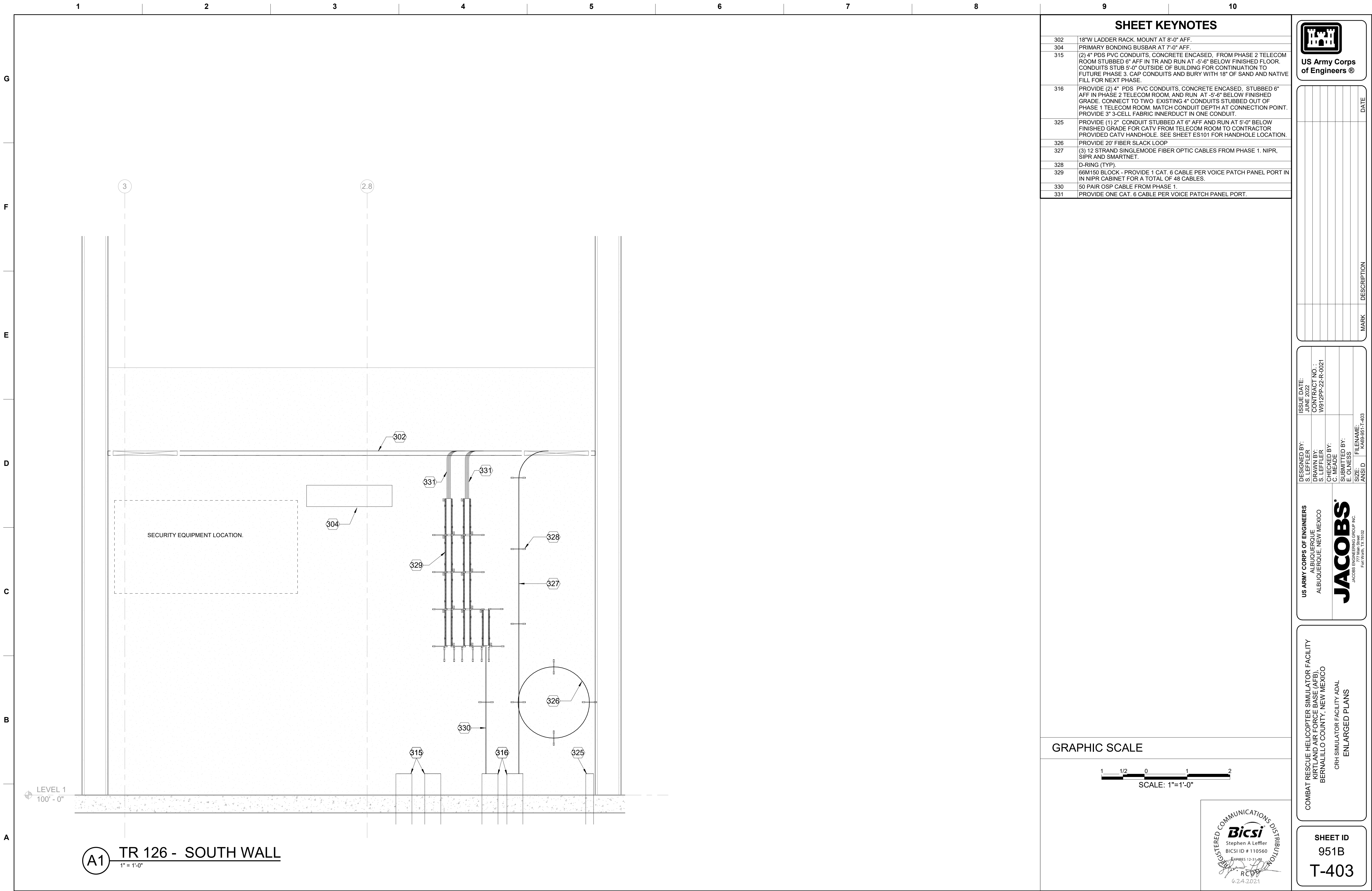



355	<p>PROVIDE (1) 2-1/2" EMT CONDUIT FROM COMMUNICATIONS RACK IN IG ROOM 130A TO AAR WORKSTATION IN ROOM 128. ROUTE CONDUIT UNDER RAISED FLOOR IN THE IG ROOM AND ROUTE CONDUIT OVERHEAD OUTSIDE OF IG ROOM. CABLES WILL BE INSTALLED BY SIMULATOR CONTRACTOR. INSTALL RECESSED PULL BOX AT AAR WORKSTATION AT 18" AFF TO CENTER. NOTE: BID OPTION 1, IF ACCEPTED, CHANGES THE LOCATION OF THESE CABLES.</p>
-----	---

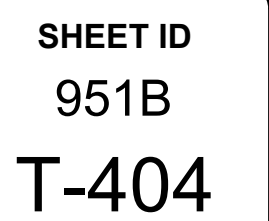

REGISTERED COMMUNICATIONS DISTRIBUTOR

**Bicsi**

Stephen A Leffler  
BICSI ID # 110560  
EXPIRES 12-31-23

RCDD

6.24.2021

## READY TO ADVERTISE



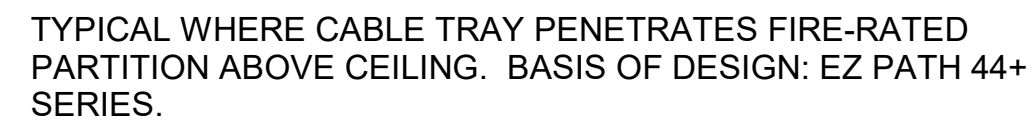

D1 — D  
NTS

NTS



A1 — B.  
NTS

NTS

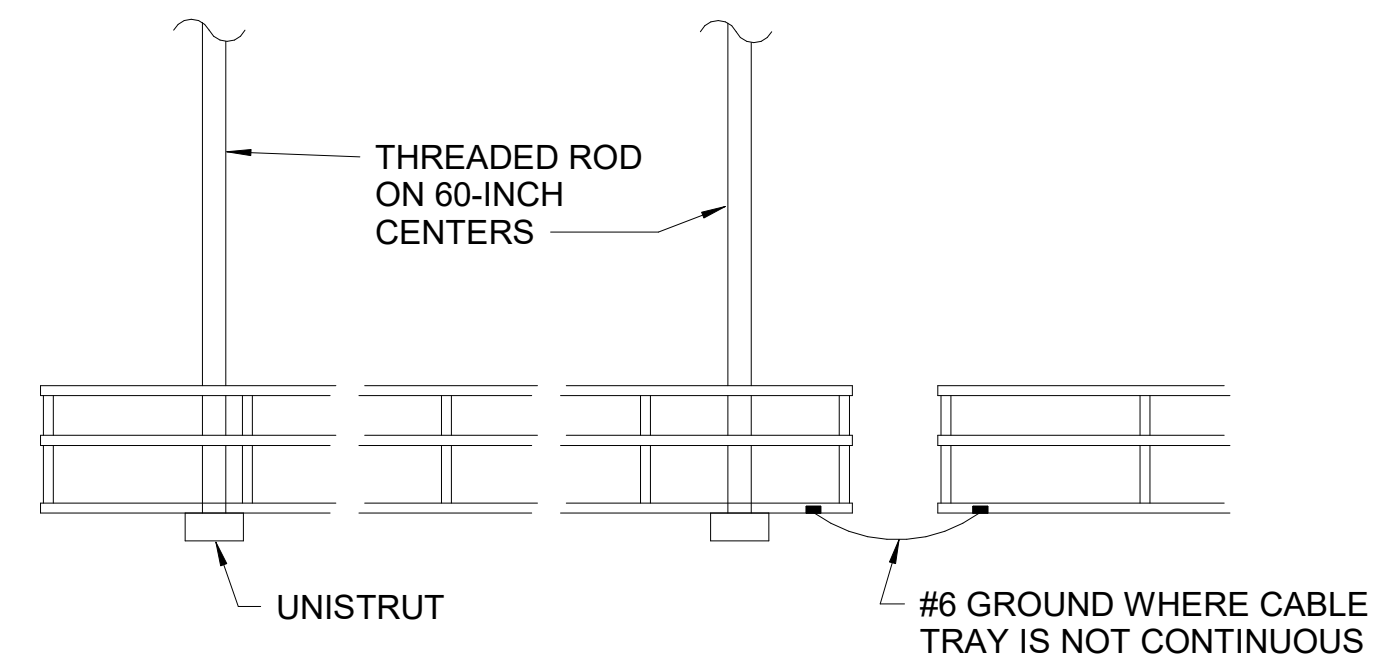

## MOUNTING AND BONDING DETAIL

GALVANIZED STEEL PLATE WASHER AND NUT ASSEMBLY INSTALLED TOP AND BOTTOM OF JOIST (TYP). USE OF BEAM CLAMPS IS ALSO PERMISSIBLE



A6 — T  
NTS

NTS



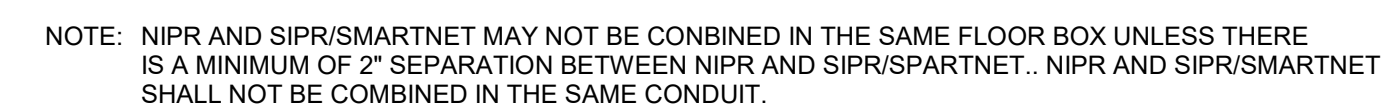

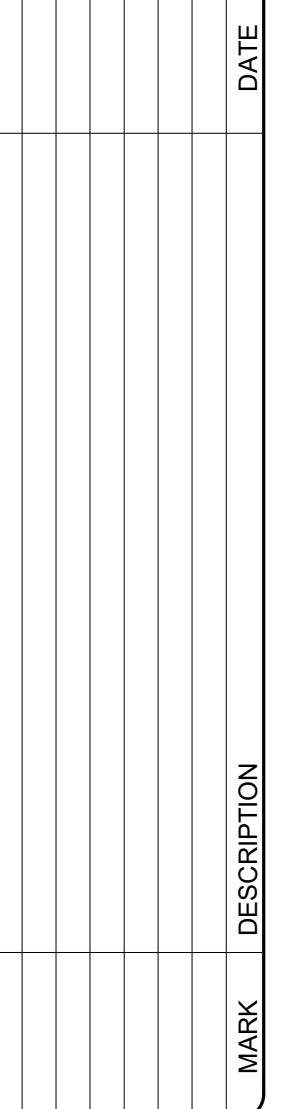
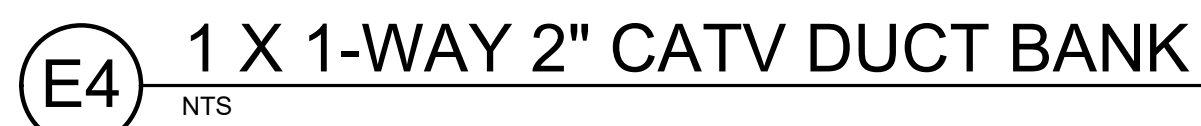
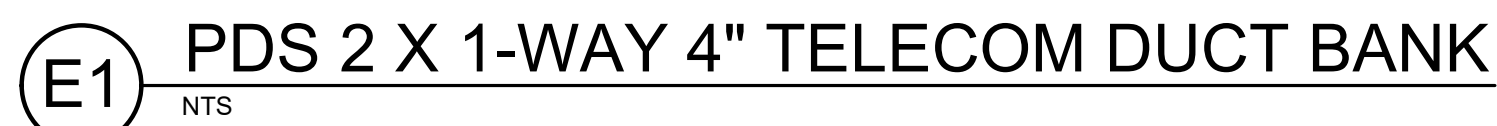

**JACOBS®**  
JACOBS ENGINEERING GROUP INC.  
777 Main Street  
Fort Worth, TX 76102

SHEET ID  
951B  
T-504



## G

**F**

**E**

D

**C**

B

**A**

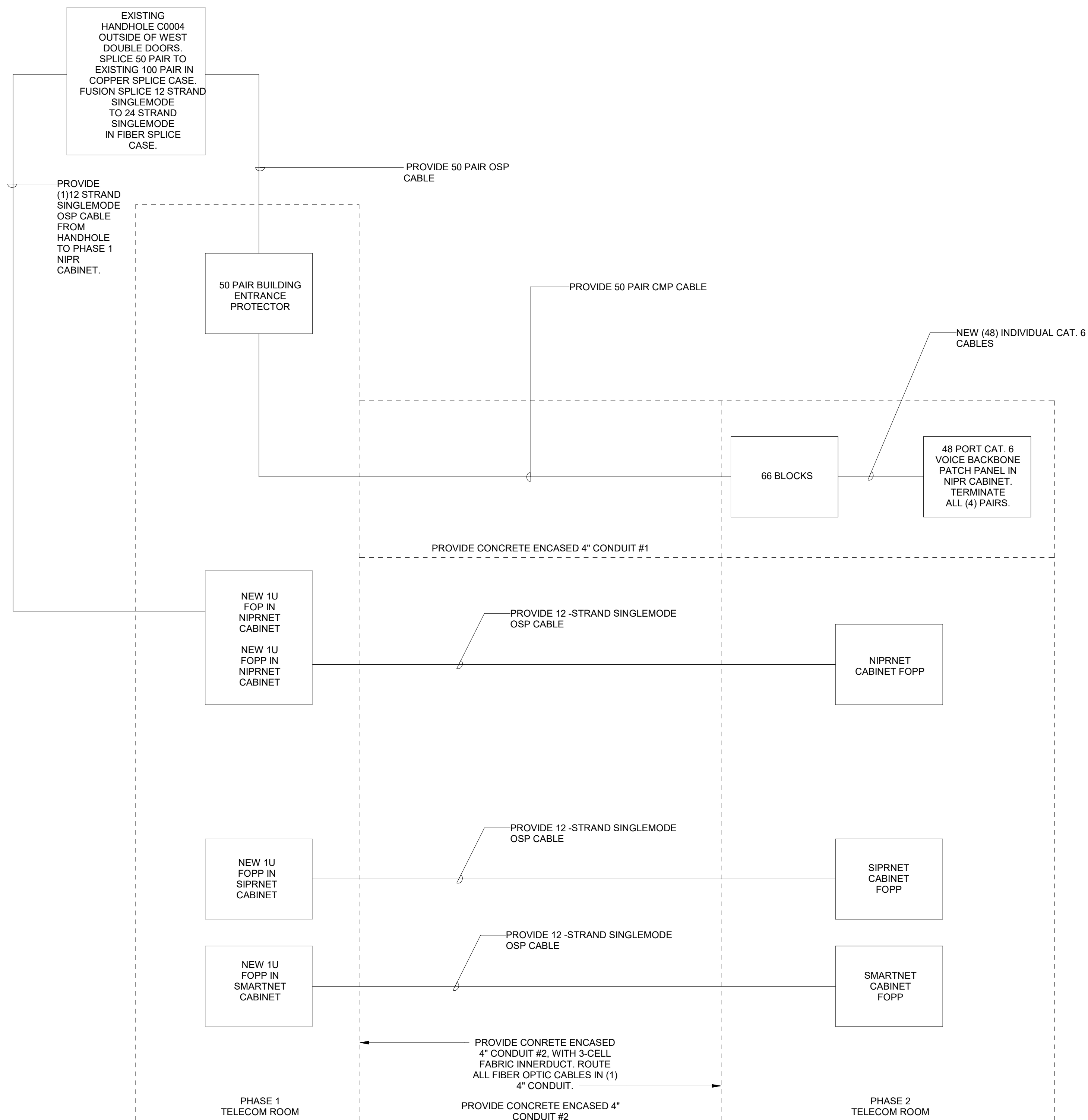

## A2 TELECOM BACKBONE ONE-LINE DIAGRAMS

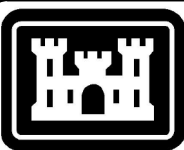
[illegible]

ISSUE DATE:	JUNE 2022
CONTRACT NO.:	W912PP-22-R-0021
DESIGNED BY:	S. LEFFLER
DRAWN BY:	S. LEFFLER
CHECKED BY:	R. RUBIO
SUBMITTED BY:	E. OLNESS
FILENAME:	ANSI D
SIZE:	KAE69-95.1-T-602

**US ARMY CORPS OF ENGINEERS**  
ALBUQUERQUE  
ALBUQUERQUE, NEW MEXICO

---

**JACOBS'**

JACOBS ENGINEERING GROUP INC.  
777 Main Street  
Fort Worth, TX 76102

COMBAT RESCUE HELICOPTER SIMULATOR FACILITY  
KIRTLAND AIR FORCE BASE (AFB),  
BERNALILLO COUNTY, NEW MEXICO

CRH SIMULATOR FACILITY ADAL  
ONE-LINE DIAGRAMS

SHEET ID  
951B  
T-601



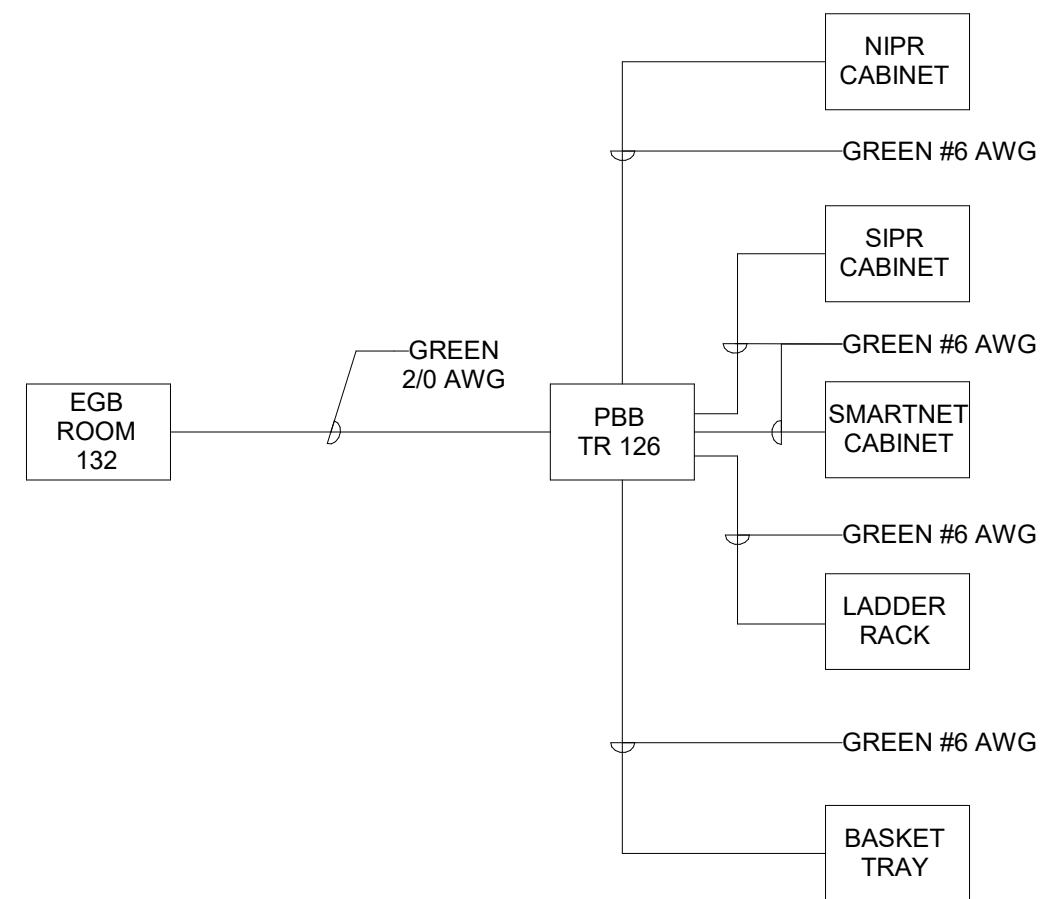

NOTE: BOND ALL TELECOMMUNICATIONS CONDUITS WITH A GREEN #12 AWG AND SLEEVES WITH A GREEN #6 AWG TO BASKET TRAYS

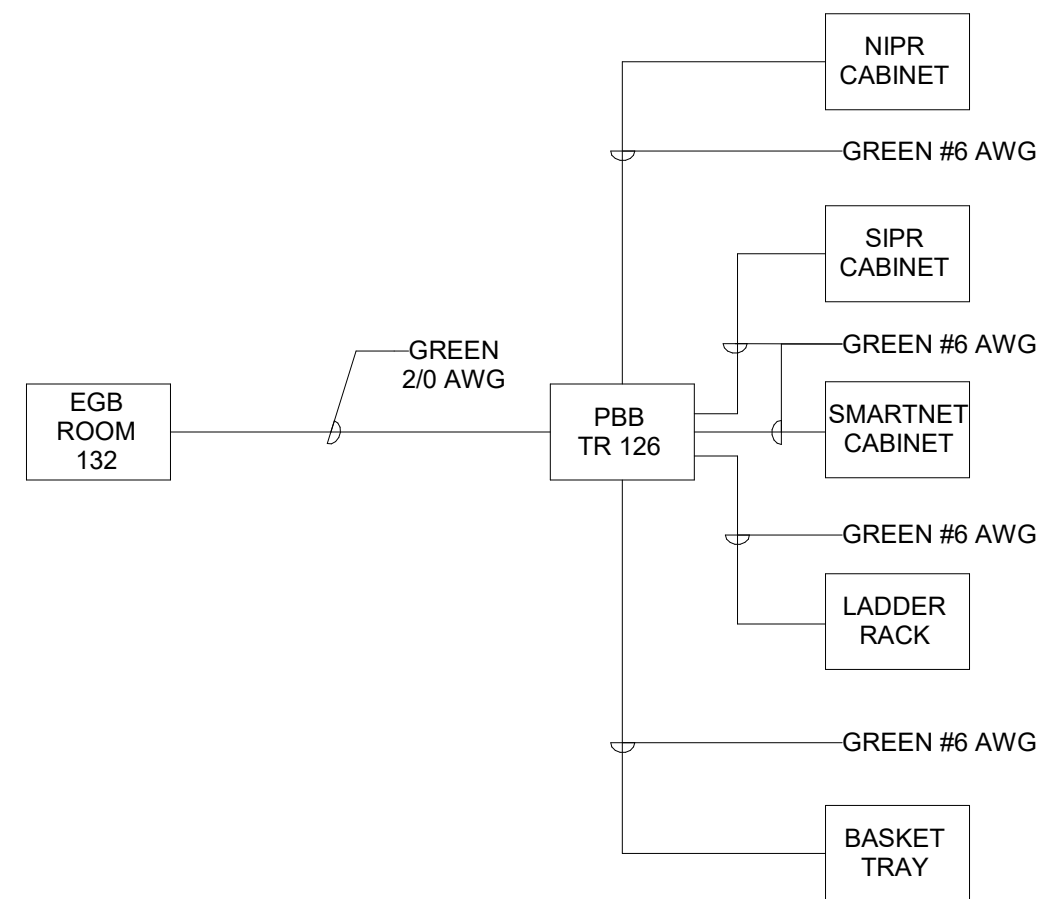

NOTE: BOND ALL TELECOMMUNICATIONS CONDUITS WITH A GREEN #12 AWG AND SLEEVES WITH A GREEN #6 AWG TO BASKET TRAYS

NOTE: NEW INSTALLATION MUST TAKE PLACE PRIOR TO DEMOLITION WORK. ALL WORK MUST BE COORDINATED AND VERIFIED WITH 377 MSG/SC AND CONTRACTING OFFICER PRIOR TO START OF WORK. BUILDINGS 952 AND 953 MUST REMAIN OPERATIONAL DURING NORMAL WORKING HOURS

SEE SHEET ED101 AND ES101 FOR SCALED DRAWINGS

# A1 TELECOM BACKBONE REROUTE

**(A6) TELECOM GROUNDING ONE-LINE DIAGRAM**  
1/2" = 1'-0"

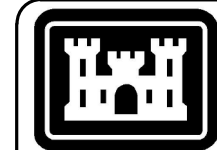

**US Army Corps  
of Engineers ®**

[illegible]

<b>US ARMY CORPS OF ENGINEERS</b> ALBUQUERQUE ALBUQUERQUE, NEW MEXICO	<b>DESIGNED BY:</b> S. LEFFLER	<b>ISSUE DATE:</b> 01/05/01
	<b>CHECKED BY:</b> R. RUBIO	<b>CONTRACT NO.:</b> W912P-22-R-0021
<b>JACOBS*</b> JACOBS ENGINEERING GROUP INC. Fort Worth, TX 76102	<b>SUBMITTED BY:</b> E. OLNESS	<b>FILENAME:</b> KA69-951-T-4602
	<b>SIZE:</b> ANSI D	

COMBAT RESCUE HELICOPTER SIMULATOR FACILITY  
KIRTLAND AIR FORCE BASE (AFB),  
BERNALILLO COUNTY, NEW MEXICO

SHEET ID  
951B  
T-602



## READY TO ADVERTISE



## SECURITY GENERAL NOTES

A. SEE SHEET T-001 FOR SYMBOLS AND GENERAL NOTES

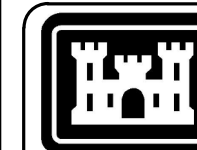
[illegible]

ISSUE DATE:	JUNE 2022
CONTRACT NO. :	W912PP-22-R-0021
DESIGNED BY:	S. LEFFLER
DRAWN BY:	S. LEFFLER
CHECKED BY:	R. RUBIO
SUBMITTED BY:	E. OLNESS
FILENAME:	
SIZE:	1110
ANSI D	KAG9-95-1-TY110

US ARMY CORPS OF ENGINEERS  
ALBUQUERQUE  
ALBUQUERQUE NEW MEXICO



## KEY PLAN

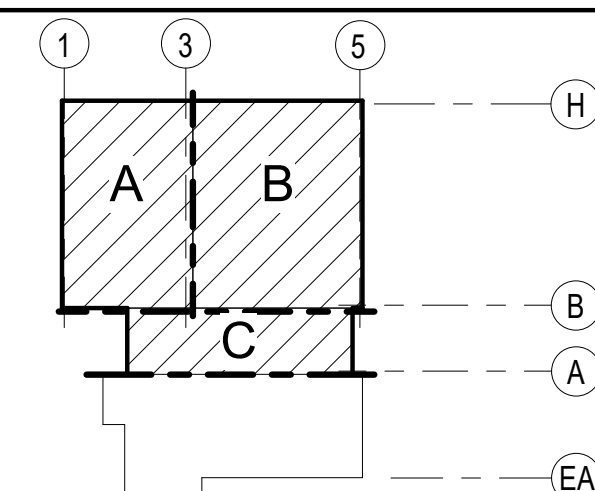

GRAPHIC SCALE

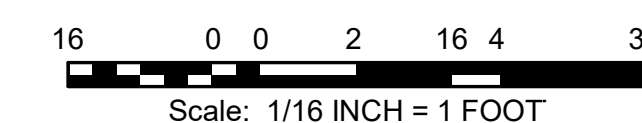

PROJECT NORTH



COMBAT RESCUE HELICOPTER SIMULATOR FACILITY  
KIRTLAND AIR FORCE BASE (AFB),

BERNALILLO COUNTY, NEW MEXICO  
CRH SIMULATOR FACILITY ADAL  
SECURITY PLAN - LEVEL 1 - OVERALL

SHEET ID  
951B  
TY110

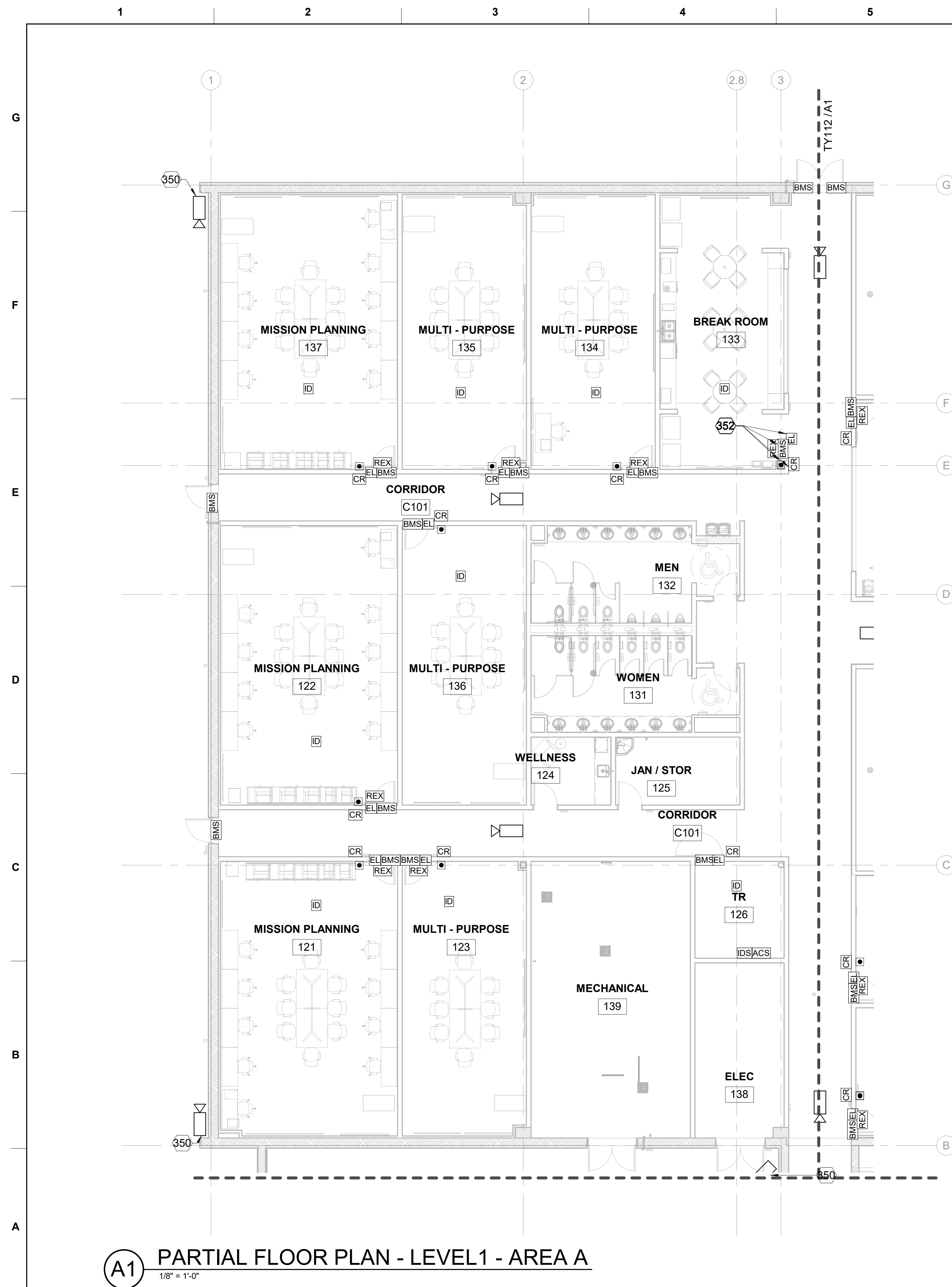

## SECURITY GENERAL NOTES

A. SEE SHEET T-001 FOR SYMBOLS AND GENERAL NOTES

## SHEET KEYNOTES

350	MOUNT EXTERIOR SECURITY CAMERAS AT 15'-0" AFF
352	CARD READER, BMS, PUSH BUTTON, RES AND ELECTRIC LOCK ARE TO BE PREWIRED ONLY TO BOX ABOVE CEILING AT THE BREAKROOM ONLY. MARK AS FUTURE.

350	MOUNT EXTERIOR SECURITY CAMERAS AT 15'-0" AFF
352	CARD READER, BMS, PUSH BUTTON, RES AND ELECTRIC LOCK ARE TO BE PREWIRED ONLY TO BOX ABOVE CEILING AT THE BREAKROOM ONLY. MARK AS FUTURE.

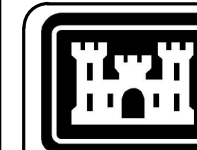
[illegible]

DESIGNED BY: S. LEFFLER	ISSUE DATE: JUNE 2022
DRAWN BY: S. S. LEFFLER	CONTRACT NO.: W912P-22-R-0021
CHECKED BY: R. RUBIO	
SUBMITTED BY: E. OLNESS	
ANSI/D	FILENAME: K469-951-TY1111
SIZE:	

**US ARMY CORPS OF ENGINEERS**  
ALBUQUERQUE  
ALBUQUERQUE, NEW MEXICO

---

**JACOBS**  
JACOBS ENGINEERING GROUP INC.  
777 Main Street  
Fort Worth, TX 76102



## KEY PLAN

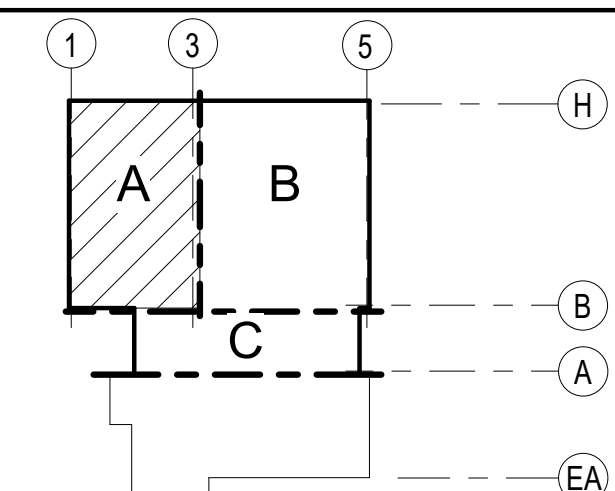

GRAPHIC SCALE

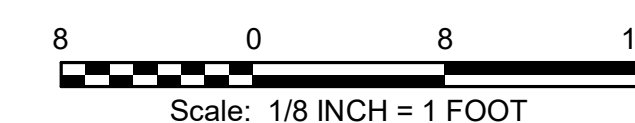

## PROJECT NORTH



COMBAT RESCUE HELICOPTER SIMULATOR FACILITY  
KIRTLAND AIR FORCE BASE (AFB),  
BERNALILLO COUNTY, NEW MEXICO

CRH SIMULATOR FACILITY ADAL

SECURITY FLOOR PLAN - LEVEL 1 - AREA A

COMBAT RESCUE HELICOPTER SIMULATOR FACILITY  
KIRTLAND AIR FORCE BASE (AFB),  
BERNALILLO COUNTY, NEW MEXICO

CRH SIMULATOR FACILITY ADAL

SECURITY FLOOR PLAN - LEVEL 1 - AREA A

COMBAT RESCUE HELICOPTER SIMULATOR FACILITY  
KIRTLAND AIR FORCE BASE (AFB),  
BERNALILLO COUNTY, NEW MEXICO

CRH SIMULATOR FACILITY ADAL

SECURITY FLOOR PLAN - LEVEL 1 - AREA A

COMBAT RESCUE HELICOPTER SIMULATOR FACILITY  
KIRTLAND AIR FORCE BASE (AFB),  
BERNALILLO COUNTY, NEW MEXICO

CRH SIMULATOR FACILITY ADAL

SECURITY FLOOR PLAN - LEVEL 1 - AREA A

SHEET ID  
951B  
TY11



READY TO ADVERTISE

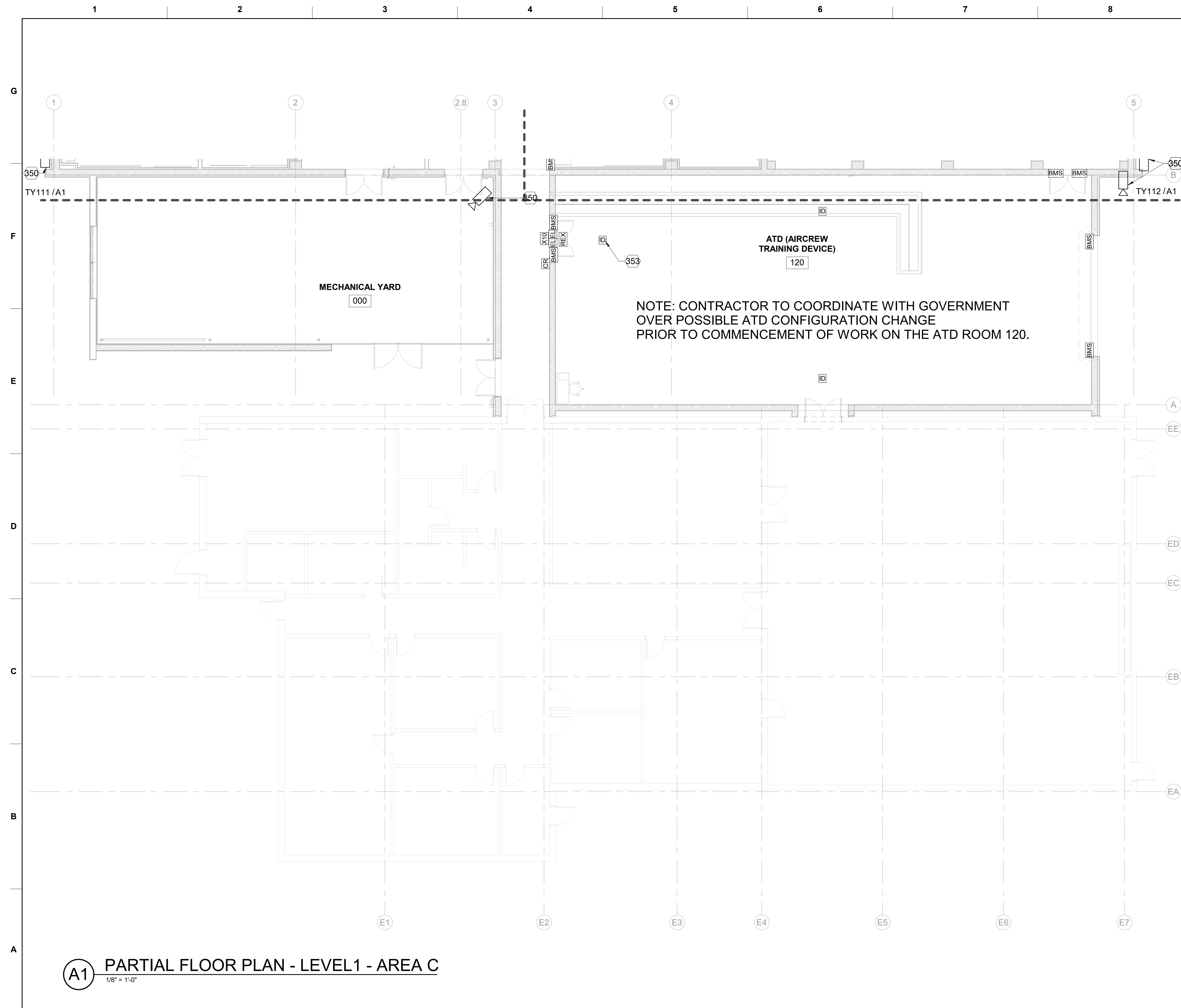

## SECURITY GENERAL NOTES

A. SEE SHEET T-001 FOR SYMBOLS AND GENERAL NOTES

## SHEET KEYNOTES

350	MOUNT EXTERIOR SECURITY CAMERAS AT 15'-0" AFF
353	PROVIDE PENDANT MOUNT FOR PASSIVE INFRARED DETECTOR. (TYPICAL IN SIMULATOR BAYS)

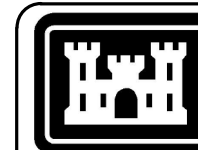

**US Army Corps  
of Engineers®**

[illegible]

<b>US ARMY CORPS OF ENGINEERS</b> ALBUQUERQUE ALBUQUERQUE, NEW MEXICO		DESIGNED BY: S. LEFFLER	ISSUE DATE: JUNE 2022
		DRAWN BY: S. LEFFLER	CONTRACT NO.: W912PP-22-R-0021
		CHECKED BY: R. RUBIO	
		SUBMITTED BY: E.	
<b>JACOBS</b> JACOBS ENGINEERING GROUP INC. 1401 WEST 19TH AVENUE FORT WORTH, TX 76102		SIZE: A469-485-TY-113	FILENAME: K469-485-TY-113

COMBAT RESCUE HELICOPTER SIMULATOR FACILITY  
KIRTLAND AIR FORCE BASE (AFB),  
BERNALILLO COUNTY, NEW MEXICO

CRH SIMULATOR FACILITY ADAL

SECURITY FLOOR PLAN - LEVEL 1 - AREA C

SHEET ID  
951B  
TY113

## KEY PLAN

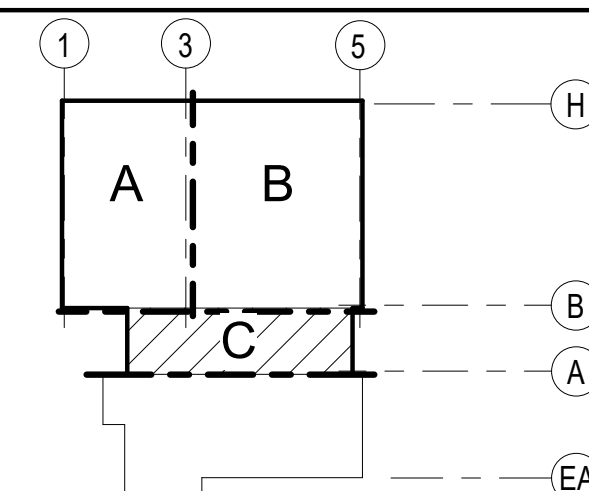

GRAPHIC SCALE

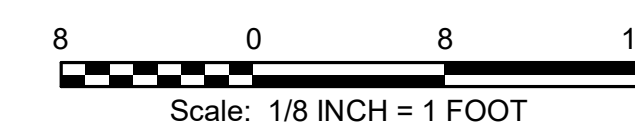

PROJECT NORTH



READY TO ADVERTISE







**G**

**F**

**E**

D

**C**

**B**

**A**

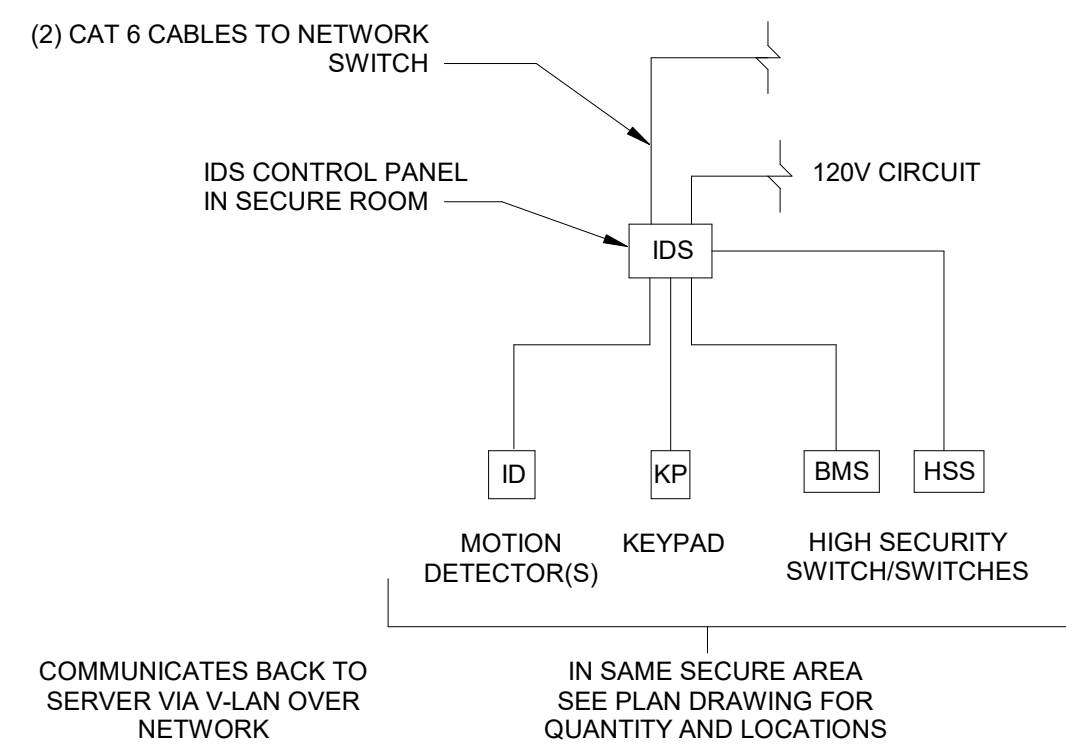

## D1 TYPICAL SECURE ROOM IDS DIAGRAM

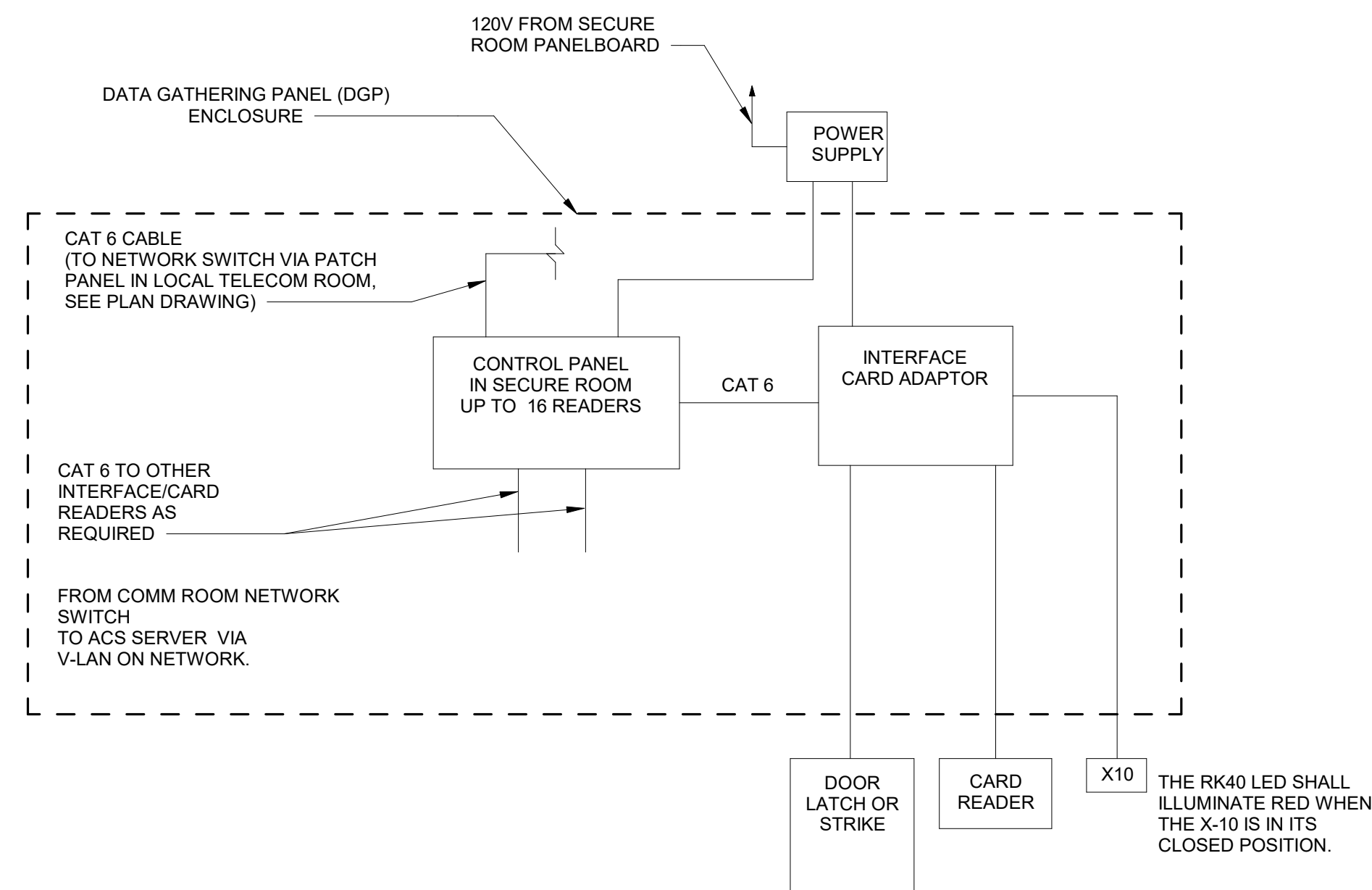

**(D5) TYPICAL SECURE ROOM ACS DIAGRAM**  
NTS

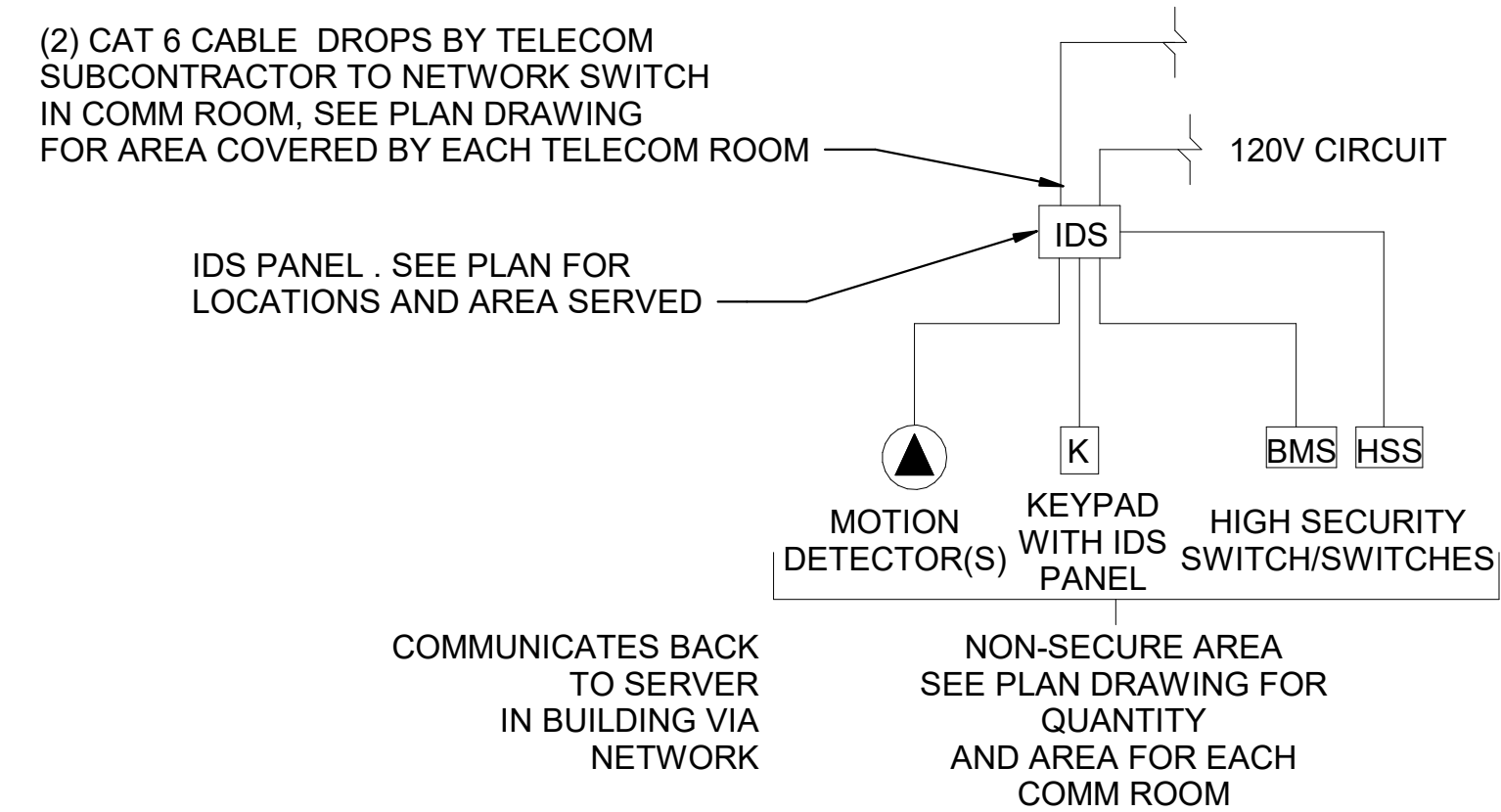

**A1** TYPICAL NON-SECURE ROOM IDS DIAGRAM

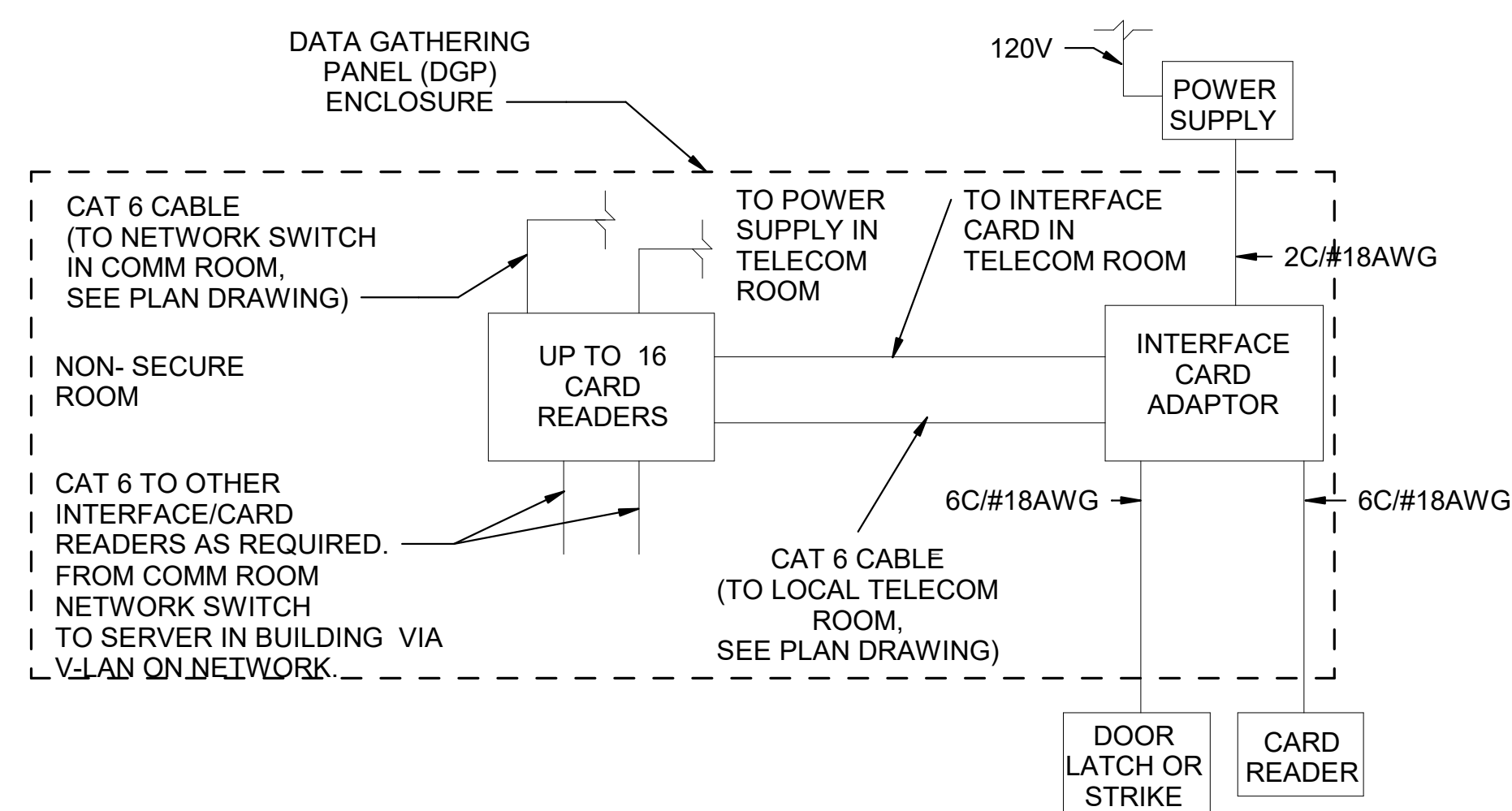

**A5** TYPICAL NON-SECURE ROOM ACS DIAGRAM

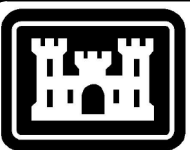
[illegible]

ISSUE DATE:	JUNE 2022
DESIGNED BY:	S. LEFFLER
DRAWN BY:	S. LEFFLER
CHECKED BY:	R. RUBIO
SUBMITTED BY:	E. OLNESS
FILENAME:	KAG69-951-TY601
SIZE:	ANSI D

**US ARMY CORPS OF ENGINEERS**  
ALBUQUERQUE  
ALBUQUERQUE, NEW MEXICO

---

**JACOBS'**

JACOBS ENGINEERING GROUP INC.  
1777 Main Street  
Fort Worth, TX 76102

COMBAT RESCUE HELICOPTER SIMULATOR FACILITY  
KIRTLAND AIR FORCE BASE (AFB),  
BERNALILLO COUNTY, NEW MEXICO

CRH SIMULATOR FACILITY ADAL  
ONE-LINE DIAGRAMS

SHEET ID  
951B  
TY601



[illegible]





(D1) INTERIOR VIEW 2







**A1** INTERIOR VIEW 1

## GENERAL NOTES

- A MANUFACTURER OF PRODUCTS ESTABLISHES A MINIMUM LEVEL OF ACCEPTABLE QUALITY. IT IS NOT INTENDED TO LIMIT THE SELECTION OF APPROVED EQUIVALENT PRODUCTS.
- B BASE BID INCLUDES COMPLETE DEMOLITION OF BUILDING 954 AND BUILDING 960, NEW CONSTRUCTION FOR COMBAT RESCUE HELICOPTER SIMULATOR ADAL FACILITY, BUILDING 923 INTERIOR CLASSROOM RENOVATION, SITE IMPROVEMENTS, SITE PREPARATION AND PLACEMENT OF TEMPORARY TRAILERS.
- C VERIFY AND DOCUMENT CONDITIONS AND DIMENSIONS ON THE JOB.
- D DO NOT SCALE THE DRAWINGS FOR CONSTRUCTION PURPOSES.
- E VERIFY SIZE, LOCATION, AND CHARACTERISTICS OF ALL EQUIPMENT TO BE FURNISHED WITH MANUFACTURERS AND SUPPLIERS BEFORE BEGINNING CONSTRUCTION.
- F ALL PLAN DIMENSIONS ARE TO FACE OF GYPSUM BOARD, FACE OF CONCRETE, FACE OF CMU, OR CENTERLINE OF CULMUN.
- G REFER TO MECHANICAL, PLUMBING, AND ELECTRICAL DRAWINGS FOR ADDITIONAL LOCATIONS OF PENETRATIONS OCCURRING WITHIN FLOORS, WALLS, CEILINGS, AND ROOF SYSTEMS.
- H COORDINATE LOCATIONS OF ALL FLOOR DRAINS WITH PLUMBING DRAWINGS
- I VERIFY SIZE AND LOCATION OF ALL OPENINGS FOR EQUIPMENT AND RELATED WORK
- J REFER TO MECHANICAL, PLUMBING, AND ELECTRICAL DRAWINGS FOR LOCATIONS OF EQUIPMENT NOT SHOWN ON ARCHITECTURAL DRAWINGS
- K FINISH FLOOR ELEVATION OF 100'-0" IS A RELATIVE ELEVATION USED FOR DESIGN COORDINATION.
- L ALL COLUMN GRIDS IN BUILDING 923 ARE EXISTING AND TO BE FIELD VERIFIED.

## LEGEND

## MATERIALS

	CONCRETE/ PRECAST CONCRETE		POLYISOCYANURATE RIGID INSULATION
	FIBERGLASS BATT INSULATION		GYPSUM BOARD
	MINERAL WOOL SEMI RIGID INSULATION		

ANNOTATION CALLOUTS/DRAWING SYMBOLS

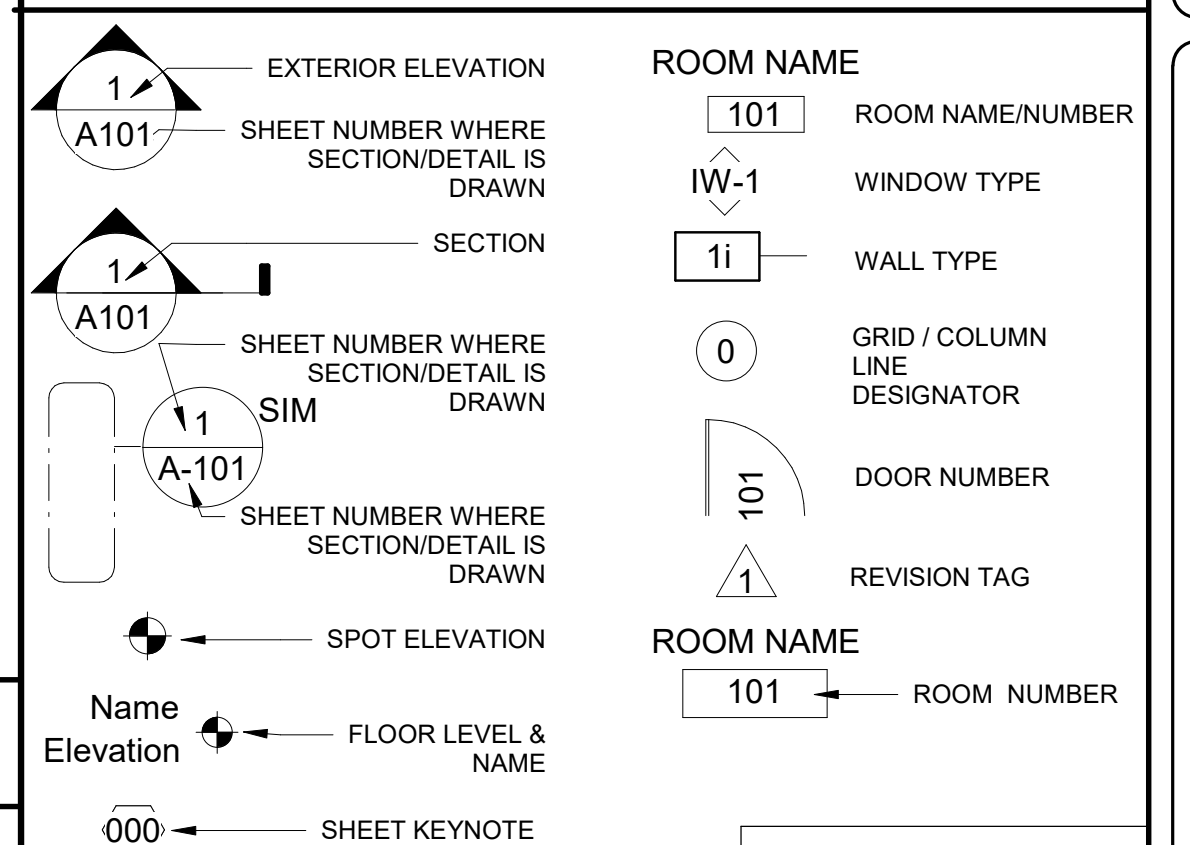

## INDEX OF DRAWINGS

NUMBERING SYSTEM:

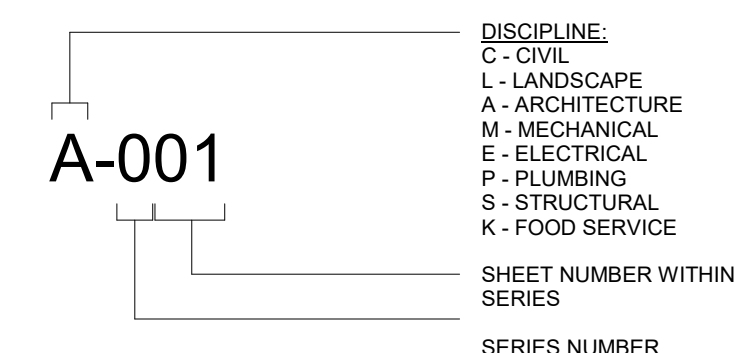

MATCHLINE

MATCHLINE  
 XX / XXXX

PLAN  
NORTH

US Army Corps  
of Engineers ®

[illegible]

J. PERRY	CONTRACT NO. : W912PP-22-R-0021
DRAWN BY: J. MCKINNEY	
CHECKED BY: N. CARRUTH	
SUBMITTED BY: E. OLNESS	
SIZE: KANSI D	FILENAME: KAG9-923-A001

ALBUQUERQUE  
ALBUQUERQUE, NEW MEXICO

**JACOBS®**  
JACOBS ENGINEERING GROUP INC.  
777 Main Street  
Fort Worth, TX 76102

COMBAT RESCUE HELICOPTER SIMULATOR FACILITY  
KIRTLAND AIR FORCE BASE (AFB),  
BERNALILLO COUNTY, NEW MEXICO

PARTIAL RENOVATION BUILDING 923  
 GENERAL NOTES AND SYMBOLS

SHEET ID

923

A-001

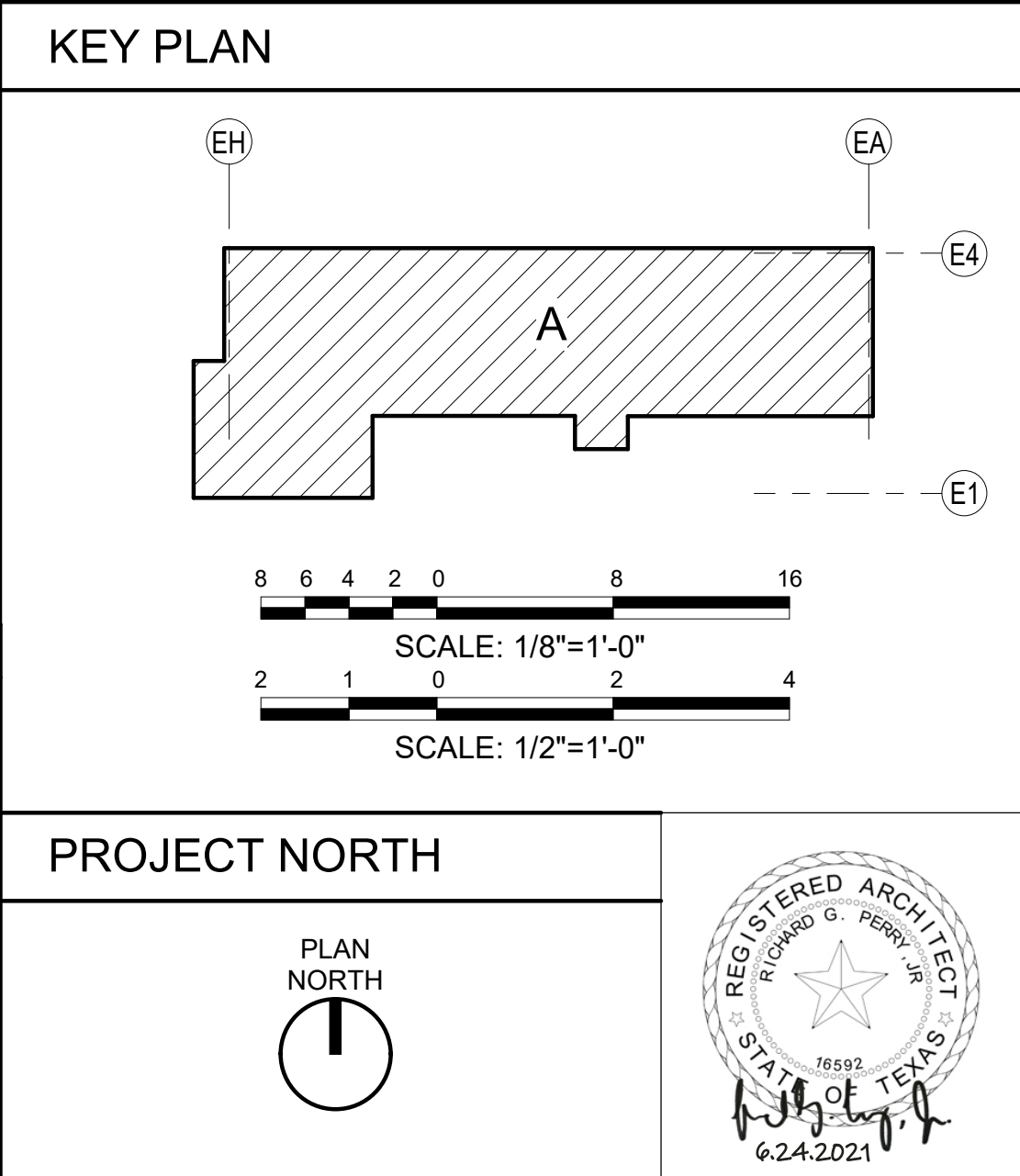

## READY TO ADVERTISE

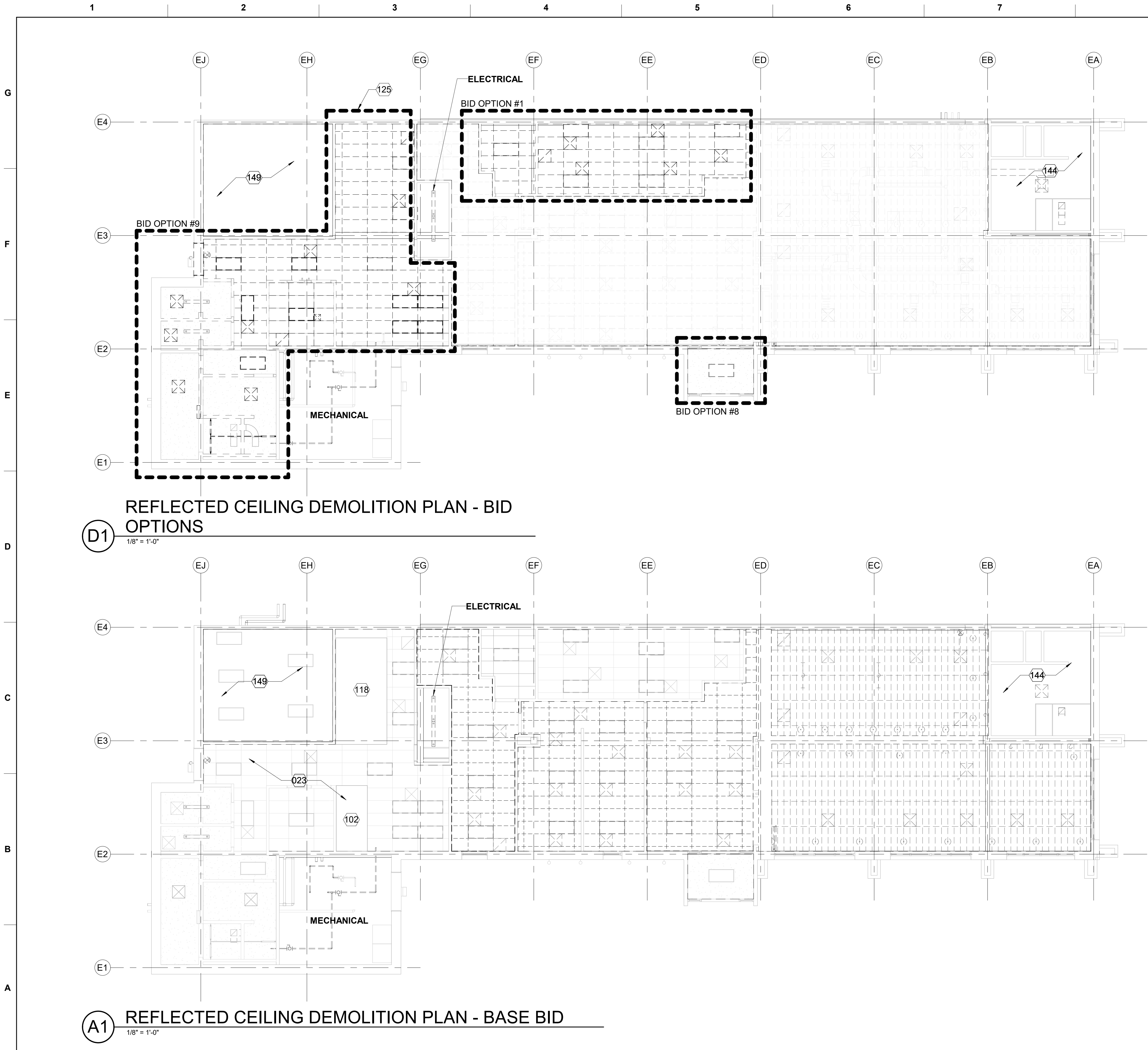

GENERAL DEMOLITION NOTES - RCP

- A REMOVE ALL CEILINGS AND SUPPORT SYSTEMS. REMOVE ALL ABANDONED CEILING SYSTEMS AND THEIR SUPPORTS INCLUDING, BUT NOT LIMITED TO; HARDWARE, GLUE, WOOD, AND FINISHES. PROVIDE A CLEAN SPACE TO INITIATE NEW CONSTRUCTIONS.
- B REPAIR AND FINISH ALL HOLES LEFT FROM REMOVAL OF HARDWARE, FASTENERS, DUCTS, PIPES, CONDUIT, AND OTHER EQUIPMENT, AND RESTORE WALLS TO ORIGINAL INTEGRITY
- C REFER TO MECHANICAL, ELECTRICAL, AND PLUMBING FOR REMOVAL OF SYSTEMS.
- D ALL SIGNAGE TO BE REMOVED.

KEYNOTES

023	REFER TO MECHANICAL, PLUMBING, ELECTRICAL, AND TELECOM FOR ABOVE CEILING EQUIPMENT REMOVAL. DEMO CEILINGS FOR REMOVAL OF EQUIPMENT AS REQUIRED.
102	EXISTING EQUIPMENT
118	EXISTING FLOOR TO CEILING WALK-IN FREEZER
125	DASHED AREA INDICATES EXTENT OF BID OPTION #7
144	EXISTING RESTROOM; TO REMAIN IN EXISTING CONDITION
149	ADJACENT TENANT; NOT IN SCOPE

DEMOLITION LEGEND

- EXISTING CEILING TO BE REMOVED
- EXISTING CEILING TO REMAIN

KEY PLAN

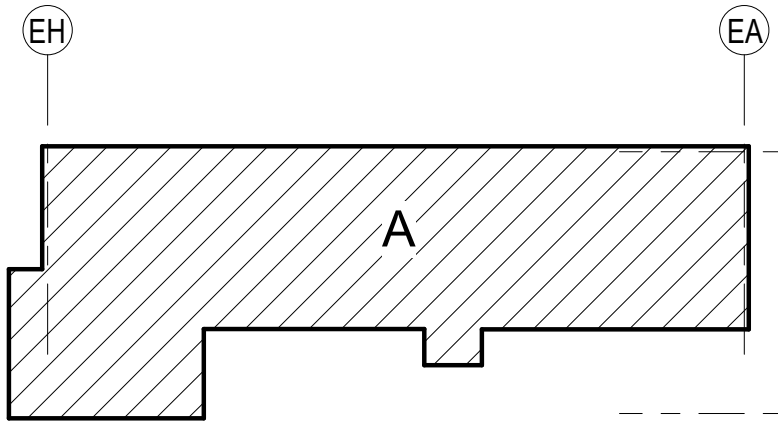

GRAPHIC SCALE

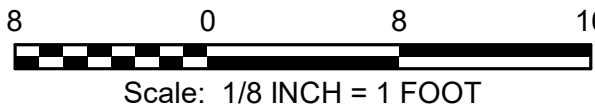

PROJECT NORTH

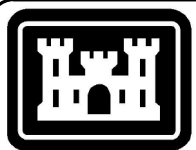

US Army Corps  
of Engineers ®

ISSUE DATE:  
JUNE 2022  
CONTRACT NO.:  
W912FP-22-R-0021  
DESIGNED BY:  
J. PERRY  
DRAWN BY:  
D. BERRY  
CHECKED BY:  
N. CARLUTH  
SUBMITTED BY:  
E. OLNESS  
FILENAME:  
KAG8-923-AD111  
ANSI D

US ARMY CORPS OF ENGINEERS  
ALBUQUERQUE  
ALBUQUERQUE, NEW MEXICO

**JACOBS**  
JACOBS ENGINEERING GROUP, INC.  
Fort Worth, TX 76102

COMBAT RESCUE HELICOPTER SIMULATOR FACILITY  
KIRTLAND AIR FORCE BASE (AFB),  
BERNALILLO COUNTY, NEW MEXICO  
PARTIAL RENOVATION BUILDING 923  
CEILING DEMOLITION PLAN

SHEET ID  
923  
AD111





		1		2			
<b>PLUMBING SYSTEMS</b> (TABLE 2902.1 - IBC AS MODIFIED BY UFC 3 - 420 - 01)							
BASE BID - 29 OCCUPANTS WITH 50/50 SPLIT; 15 MALES, 15 FEMALES							
<b>B OCCUPANCY</b>							
<b>G</b>	<b>BASE BID FIXTURES</b>	<b>MINIMUM NUMBER REQUIRED</b>		<b>NEW FIXTURES PROVIDED</b>		<b>EXISTING</b>	
		<b>MALE</b>	<b>FEMALE</b>	<b>MALE</b>	<b>FEMALE</b>	<b>MALE</b>	<b>FEMALE</b>
	WATER CLOSETS (1 PER 20, UP TO 100; THEN 1 PER 40)	1	1	0	0	2	2
	LAVATORIES (1 PER 20, UP TO 100; THEN 1 PER 45)	1	1	0	0	2	2
	SHOWERS	-	-	-	-	-	-
	URINALS	-		-		1	
	DRINKING FOUNTAINS (1 PER 75)	1		-		1	
SERVICE SINK (1 PER FLOOR)	1		-		1		
<b>F</b>	TOTAL RENOVATION - 59 OCCUPANTS WITH 50/50 SPLIT; 30 MALES, 30 FEMALES						
	<b>B OCCUPANCY</b>						
	<b>BASE BID FIXTURES</b>	<b>MINIMUM NUMBER REQUIRED</b>		<b>NEW FIXTURES PROVIDED</b>		<b>EXISTING</b>	
		<b>MALE</b>	<b>FEMALE</b>	<b>MALE</b>	<b>FEMALE</b>	<b>MALE</b>	<b>FEMALE</b>
	WATER CLOSETS (1 PER 20, UP TO 100; THEN 1 PER 40)	2	2	1	1	2	2
	LAVATORIES (1 PER 20, UP TO 100; THEN 1 PER 45)	2	2	1	1	2	2
	SHOWERS	-	-	-	-	-	-
	URINALS	-		-		1	
	DRINKING FOUNTAINS (1 PER 75)	1		-		1	
SERVICE SINK (1 PER FLOOR)	1		-		1		
<b>E</b>							

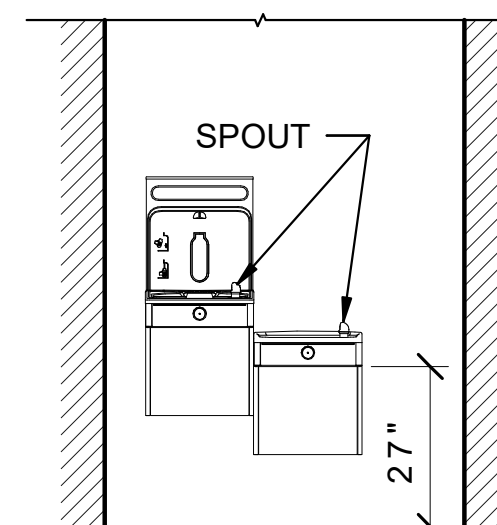
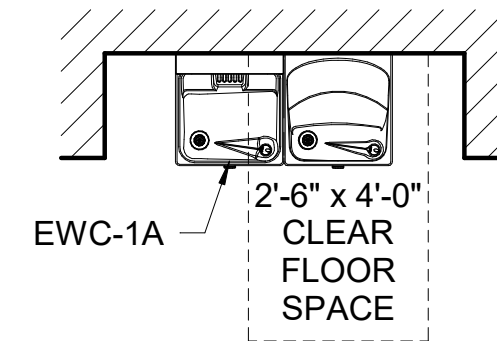

## C1 ACCESSIBLE HIGH-LOW ELECTRIC WATER COOLER

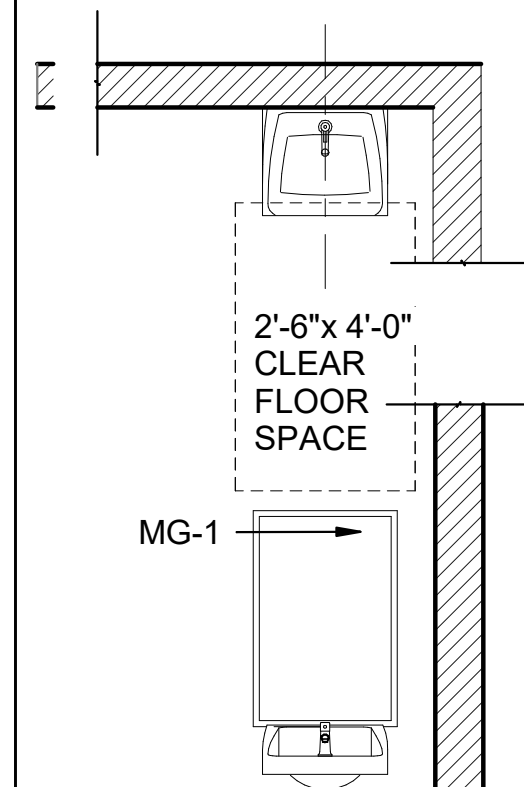

L- 1	ACCESSIBLE COUNTER MOUNTED LAVATORY
MG - 1	MIRROR WITH STAINLESS STEEL FRAME

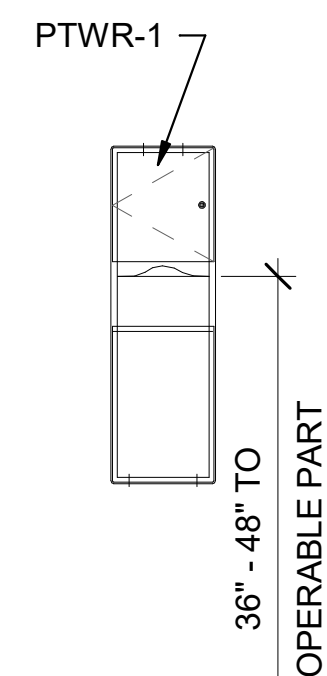



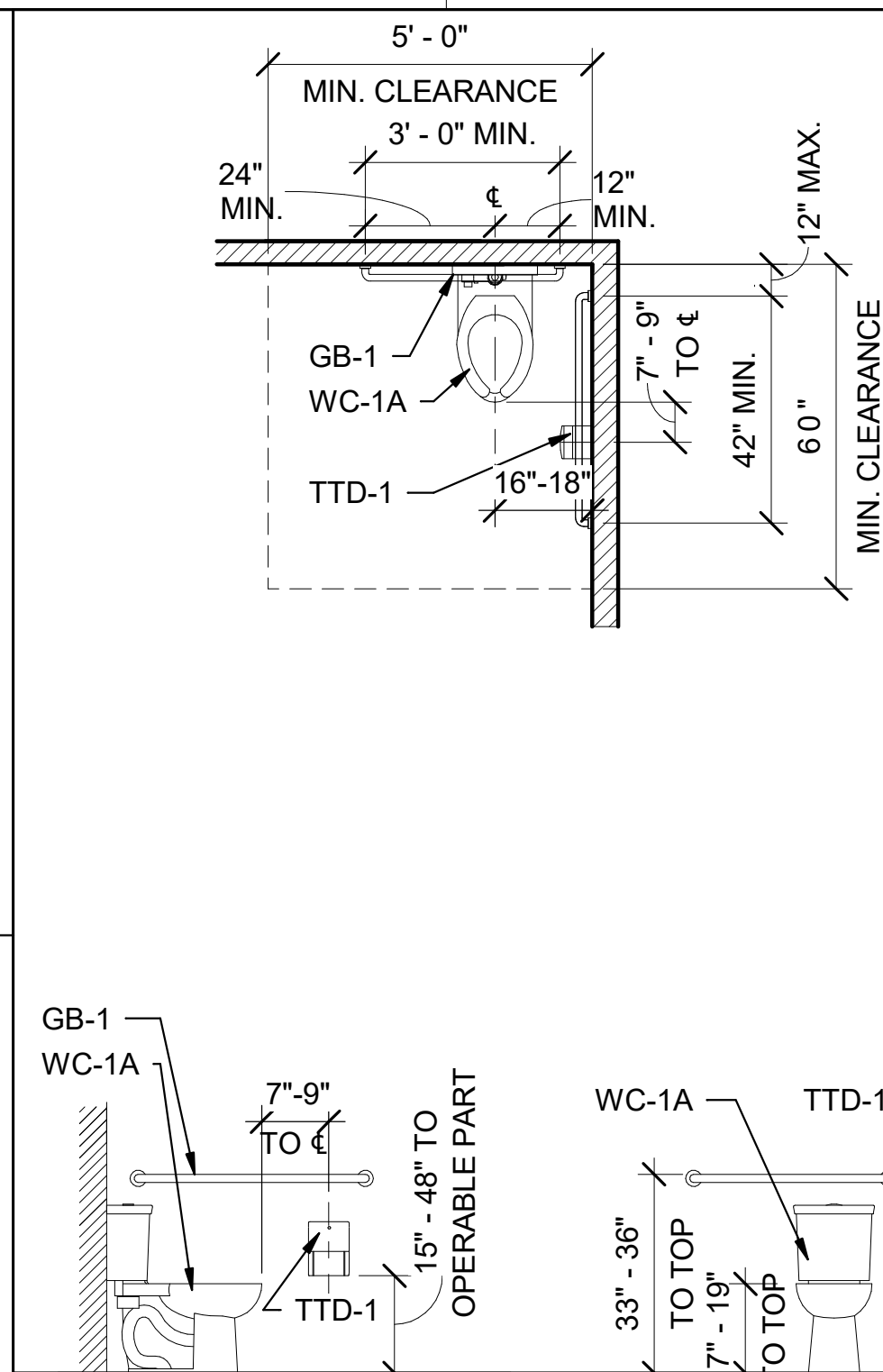



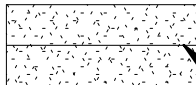
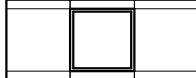
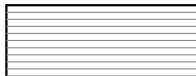

PTWR - 1 SERIES RECESSED PAPER  
TOWEL DISPENSER AND  
WASTE RECEPTACLE

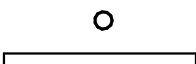
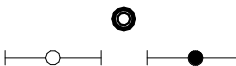

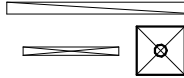
### S3 SINGLE FIXTURE ACCESSIBLE RESTROOM

GENERAL NOTES - TOILET PLANS	
A	PROVIDE 5/8" CEMENT BOARD AT ALL TILED WET WALL LOCATIONS IN RESTROOMS AND LOCKER ROOMS. PROVIDE 5/8" WATER RESISTANT GYP. BOARD AT ALL PAINTED WALL AND CEILING LOCATIONS IN RESTROOMS, LOCKER ROOMS, AND JANITOR'S CLOSETS, AND WITHIN 4'-0" OF WATER FOUNTAIN LOCATIONS. REFER TO INTERIORS FINISH SCHEDULE SHEET I-610 FOR TILE WALL LOCATIONS.
B	MANUFACTURER PRODUCTS INDICATED ESTABLISHES A MINIMUM LEVEL OF ACCEPTABLE QUALITY. IT IS NOT INTENDED TO LIMIT THE SELECTION OF APPROVED EQUIVALENT PRODUCTS.
C	PROVIDE CONCEALED WOOD BLOCKING BETWEEN STEEL STUDS AT ALL WALL MOUNTED EQUIPMENT AND TOILET PARTITION BRACKET LOCATIONS. VERIFY LOCATIONS WITH SHOP DRAWINGS.
D	REFER TO PLAN FOR QUANTITIES AND ORIENTATION OF TOILET PARTITIONS AND ACCESSORIES.
E	ALL CEILINGS ARE AT 9'-0" A.F.F. UNLESS OTHERWISE NOTED
F	REFER TO INTERIORS FOR ALL FINISHES
<b>KEYNOTES</b>	
136	GYPSUM BOARD CEILING
157	ADA COMPLIANT GRAB BAR
161	HI-LOW WALL MOUNTED WATER COOLER WITH BOTTLE FILLER, REFER PLUMBING

REFLECTED CEILING PLAN LEGEND	
	GYPSUM BOARD CEILING AS SCHEDULED CONTROL JOINT
	2'x2' ACOUSTICAL CEILING TILE AS SCHEDULED CENTERED IN SPACE AS INDICATED
	1'-0" x 8'-0" x 2-3/4" WOOD SLAT GRILLE; REFER TO SHEET A-510 FOR DETAILS
	SMOKE DETECTORS, AND SPEAKER STROBES; REFER TO FIRE PROTECTION DRAWINGS.
	RECESSED LIGHT FIXTURE; REFER TO ELECTRICAL DRAWINGS.
	PENDANT LIGHT FIXTURE; REFER TO ELECTRICAL DRAWINGS.
	EXIT LIGHT FIXTURE; REFER TO ELECTRICAL DRAWINGS.
	SUPPLY AIR DIFFUSERS; REFER TO MECHANICAL DRAWINGS.
	RETURN AIR GRILLE; REFER TO MECHANICAL DRAWINGS.
	2' x 2' DAMPER ACCESS PANEL; REFER TO MECHANICAL FOR DAMPER LOCATIONS.
	CEILING TRANSITION; REFER TO SHEET A-510 FOR TYPICAL DETAILS.
	ROLLER SHADE; REFER TO SHEET A-510 FOR SECTION; REFER TO INTERIORS FOR PRODUCT INFORMATION



US Army Corps  
of Engineers®

[illegible]

US ARMY CORPS OF ENGINEERS ALBUQUERQUE ALBUQUERQUE, NEW MEXICO	DESIGNED BY: J. PERRY J. MCKINNEY J. MCKINNEY	ISSUE DATE: CONTRACT NO.: W912PP-22-R-0021
	CHECKED BY: N. CARRUTH E. OLNESS	SUBMITTED BY: E. OLNESS
JACOBS* JACOBS ENGINEERING GROUP INC. Fort Worth, TX 76102	SIZE: A	FILENAME: KAM9-9325-A401

COMBAT RESCUE HELICOPTER SIMULATOR FACILITY  
KIRTLAND AIR FORCE BASE (AFB),  
BERNALILLO COUNTY, NEW MEXICO

PARTIAL RENOVATION BUILDING 923

RESTROOM ACCESSORIES AND ENLARGED  
RESTROOM PLANS

SHEET ID  
923  
A-401

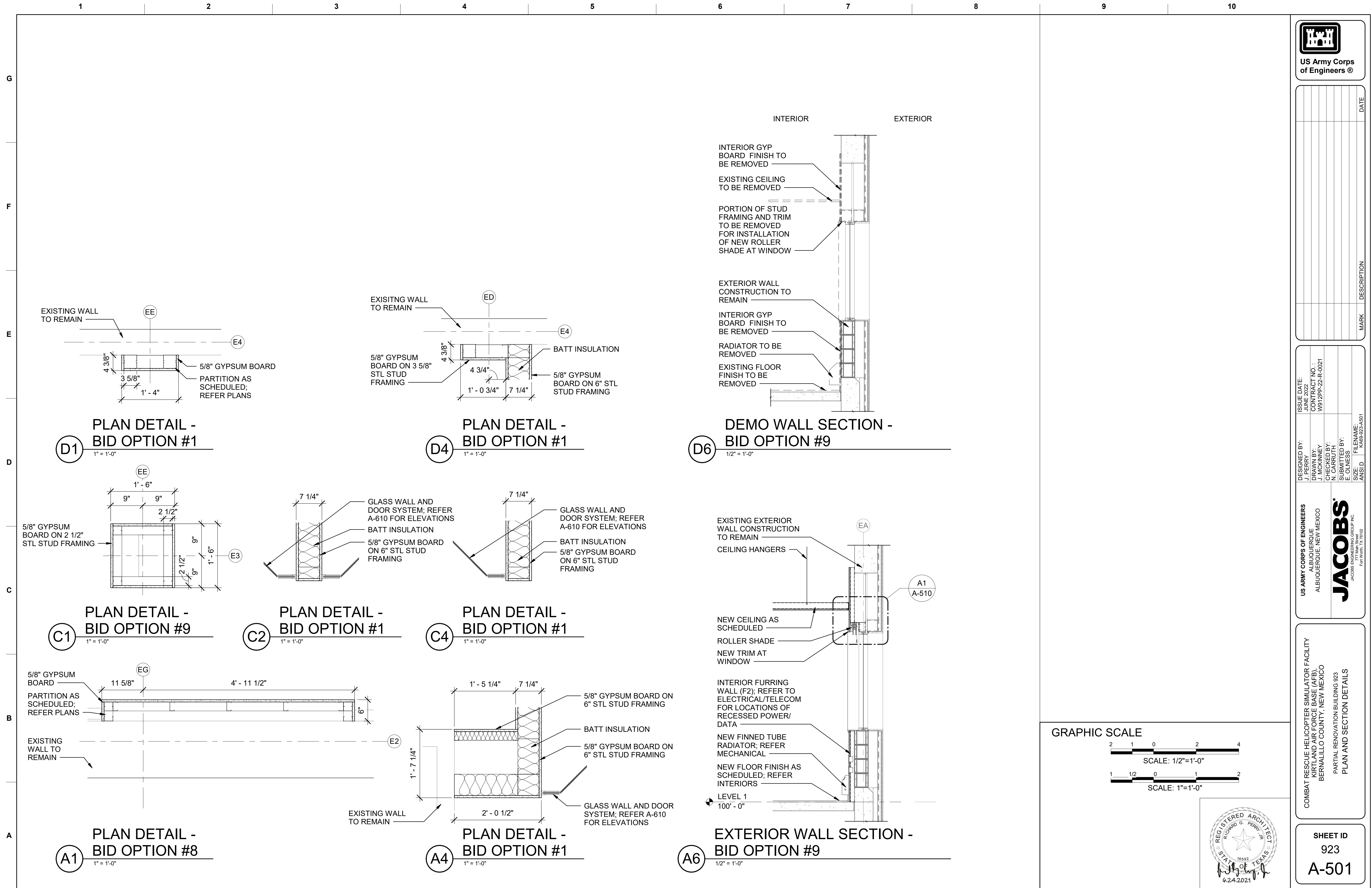

G

F

**E**

**D**

C

B

A

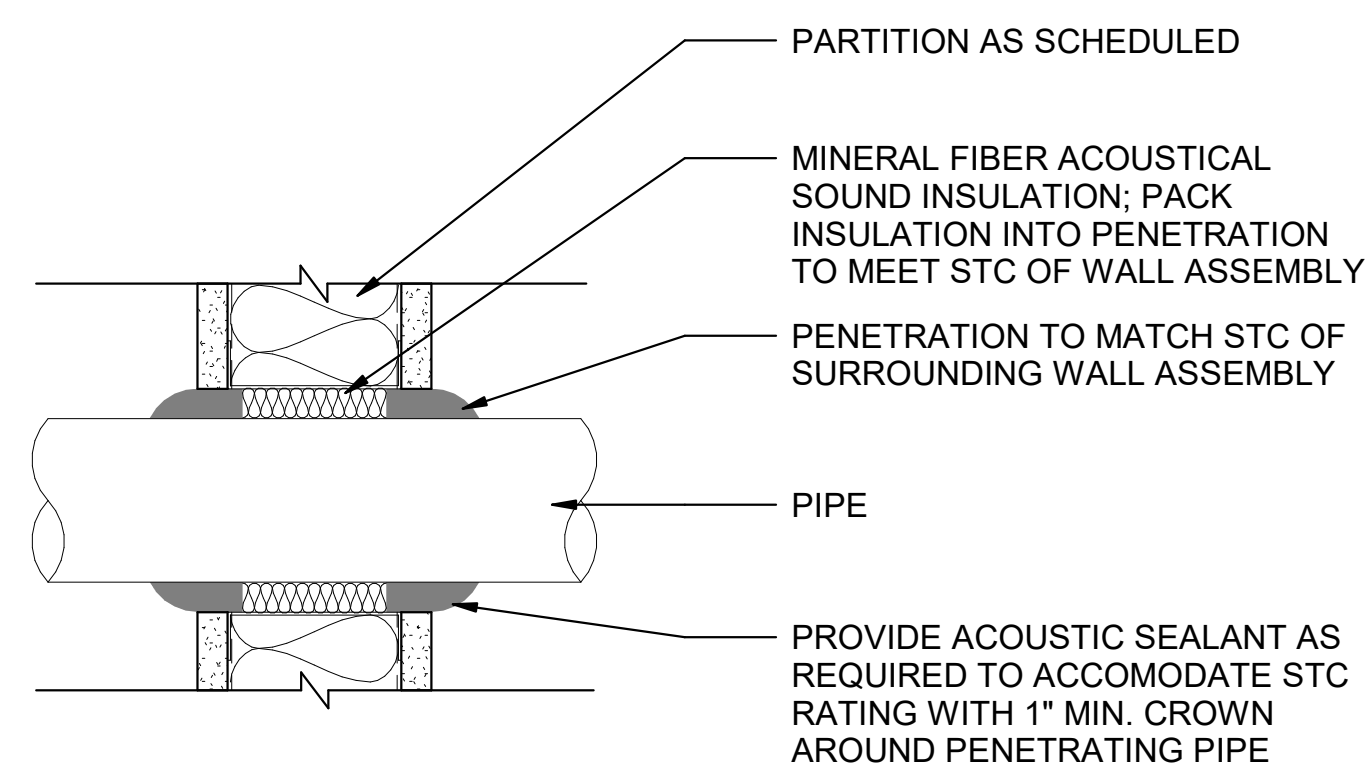

**C1** ACOUSTICAL PENETRATION AT WALL  
N.T.S.

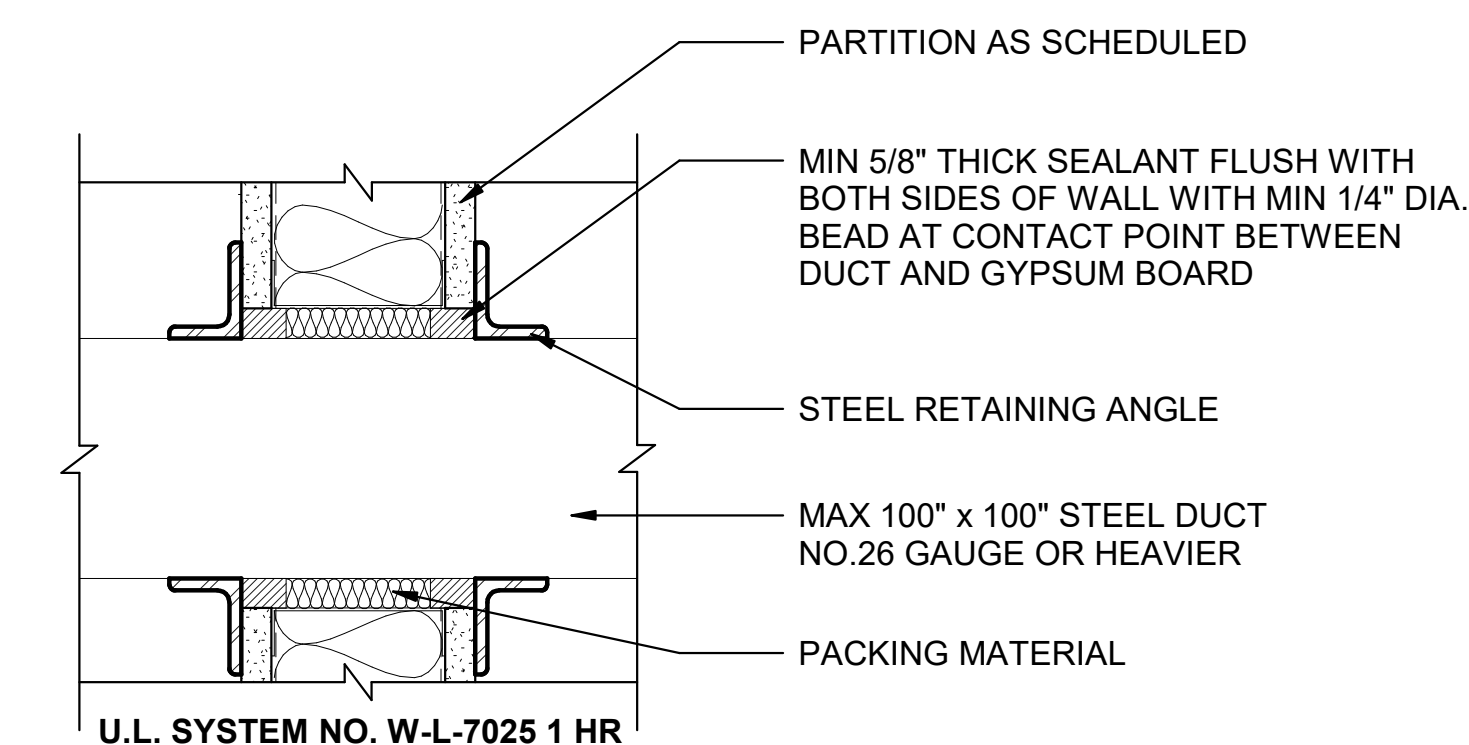

**A1** PENETRATION AT DUCT  
N.T.S.

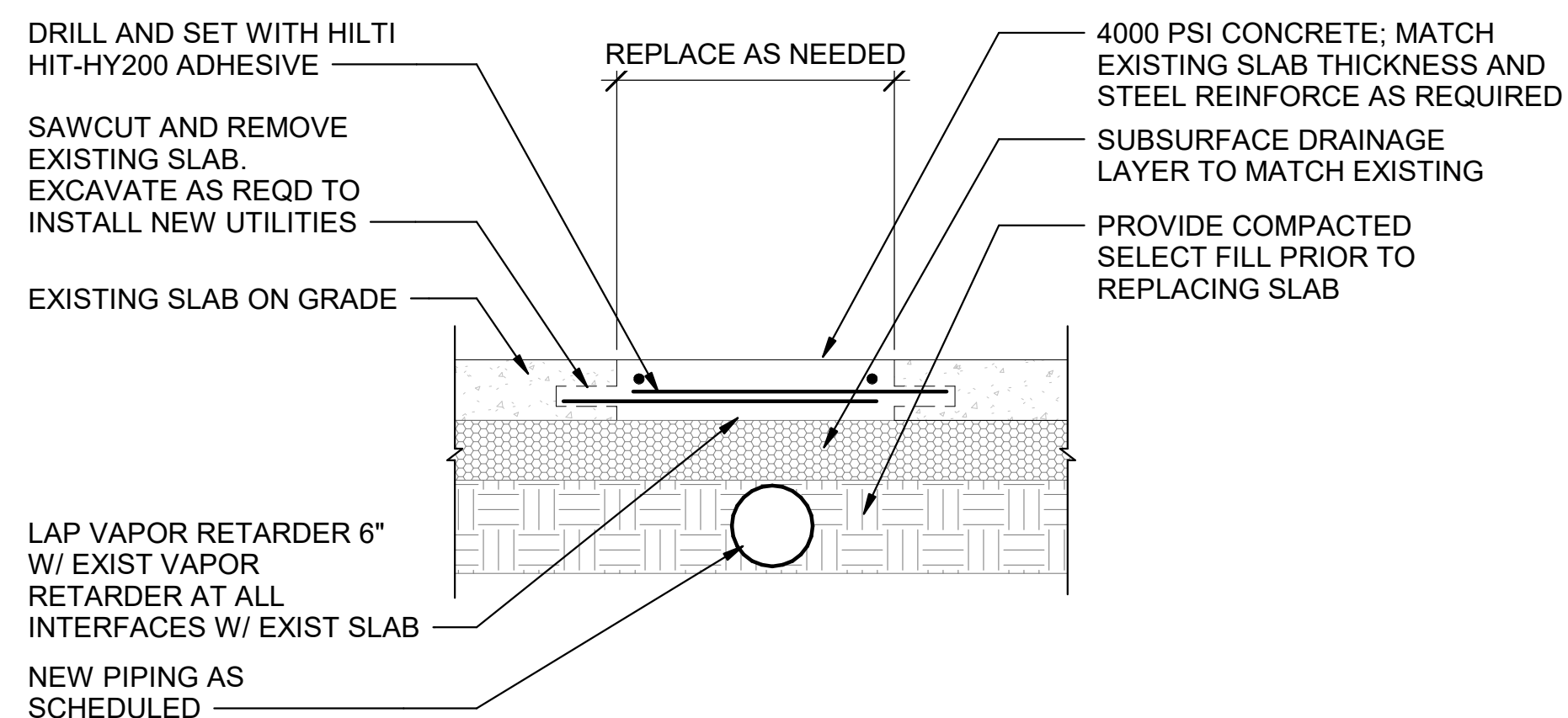

**A5 SAWCUT DETAIL**  
N.T.S.

PROJECT NORTH

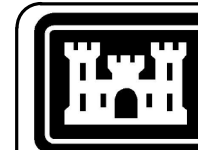
[illegible]

DESIGNED BY: J. PERRY	ISSUE DATE: JUNE 2022
DRAWN BY: J. J. MCKINNEY	CONTRACT NO.: W912PP-22-R-0021
CHECKED BY: N. L. CARRUTH	
SUBMITTED BY: E. OLNESS	
FILENAME: KAG9-923-A504	
SIZE: MAN51D	

**U.S. ARMY CORPS OF ENGINEERS**  
ALBUQUERQUE  
ALBUQUERQUE, NEW MEXICO

**JACOBS**  
JACOBS ENGINEERING GROUP INC.

COMBAT RESCUE HELICOPTER SIMULATOR FACILITY  
KIRTLAND AIR FORCE BASE (AFB),  
BERNALILLO COUNTY, NEW MEXICO

SHEET ID  
923  
A-504

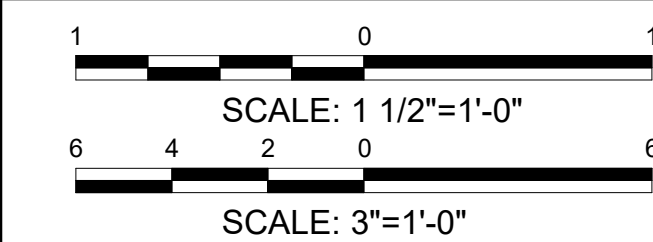
[illegible]

US ARMY CORPS OF ENGINEERS

ALBUQUERQUE

ALBUQUERQUE, NEW MEXICO

JACOBS

JACOBS ENGINEERING GROUP INC.

1777 Main Street

Fort Worth, Texas 76102

ISSUE DATE:

JUNE 2022

CONTRACT NO. :

W912PP-22-R-0021

DESIGNED BY:

J. PERRY

DRAWN BY:

D. MCKINNEY /  
N. GARROTH

SUBMITTED BY:

E. OLSEN

FILE NAME:

W912PP-22-R-0021

COMBAT RESCUE HELICOPTER SIMULATOR FACILITY  
KIRTLAND AIR FORCE BASE (AFB),  
BERNALILLO COUNTY, NEW MEXICO

PARTIAL RENOVATION BUILDING 923  
CEILING DETAILS

**SHEET ID**  
**923**  
**A-510**





[illegible]

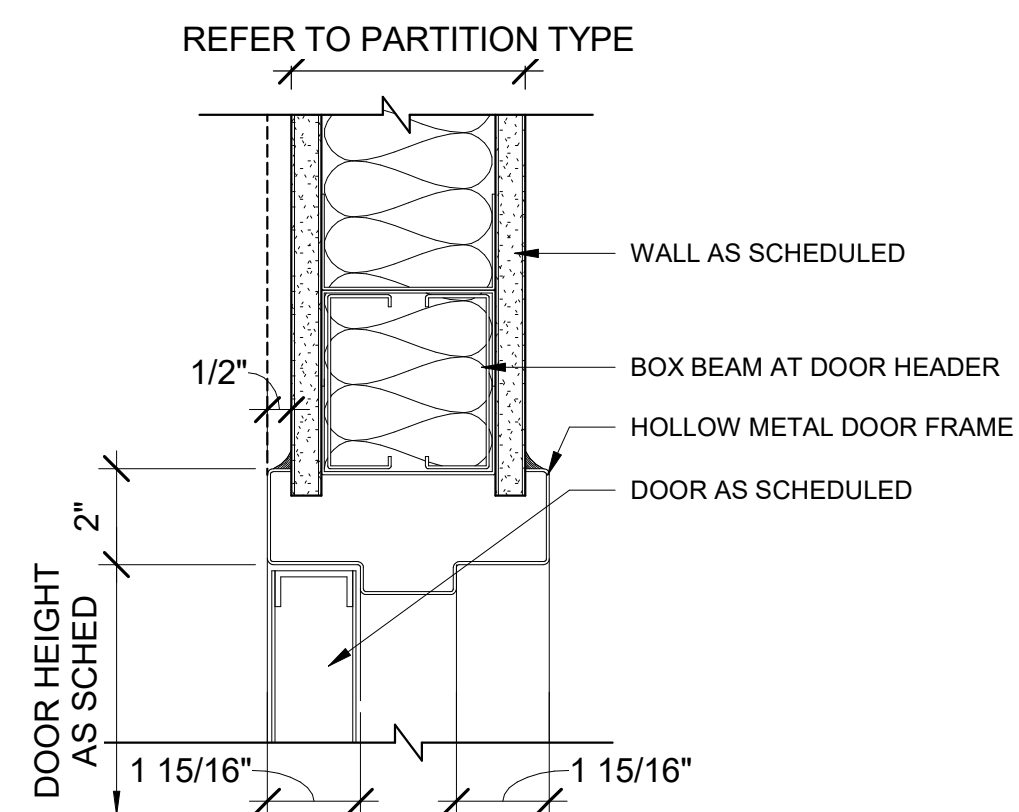

**D1 HEAD DETAIL**  
3" = 1'-0"

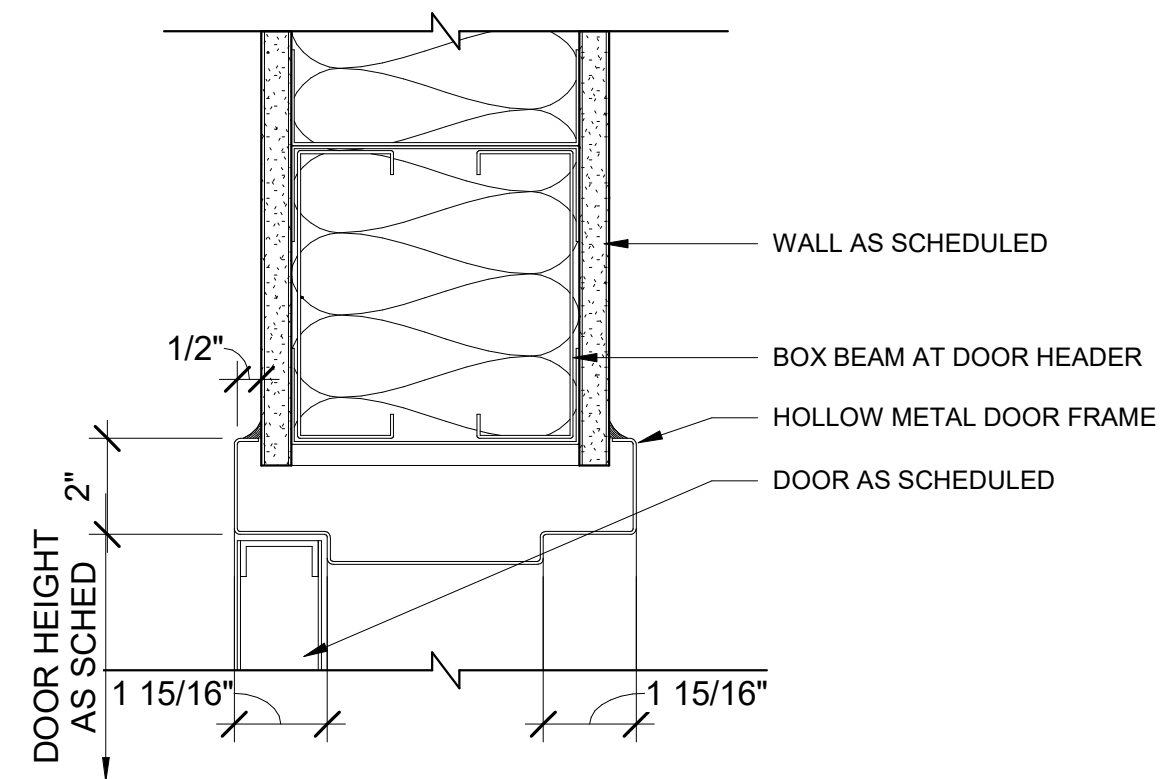

**D3 HEAD DETAIL**  
3" = 1'-0"

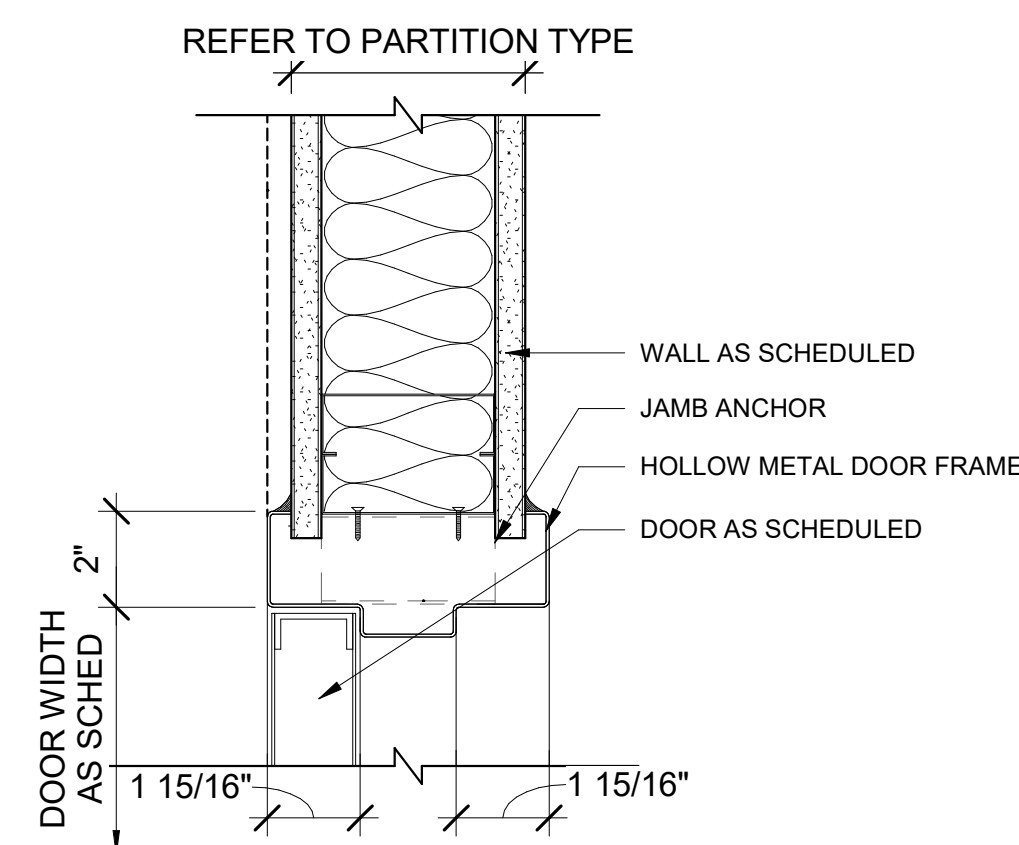

**B1 JAMB DETAIL**  
3" = 1'-0"

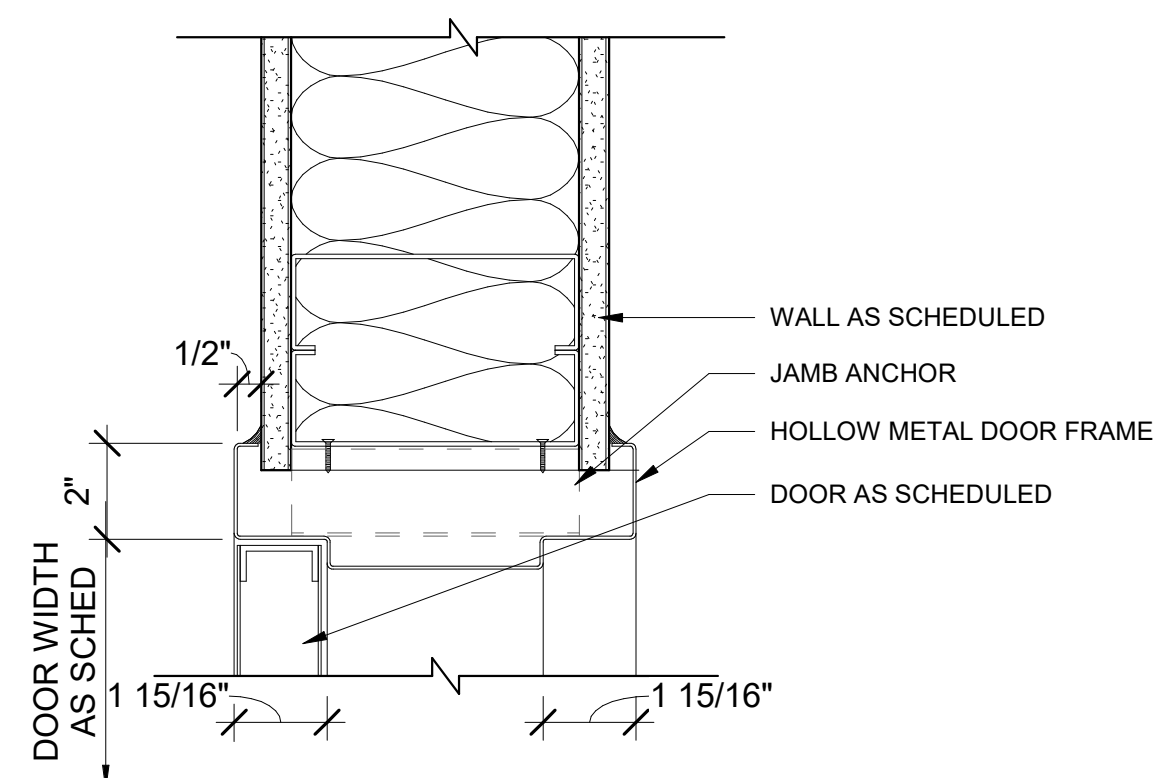

**B3** JAMB DETAIL  
3" = 1'-0"

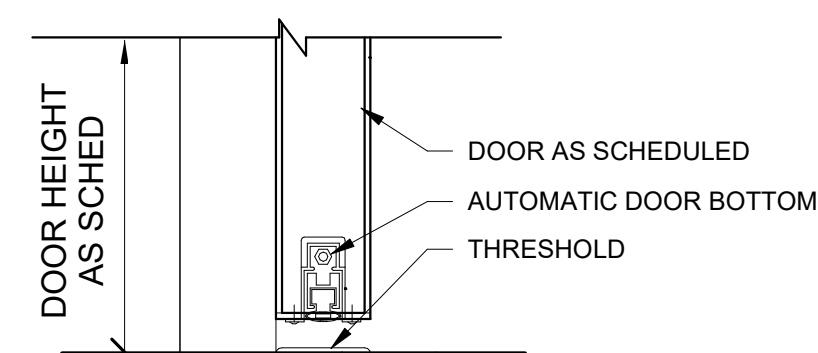

**SILL - AUTOMATIC  
DOOR BOTTOM**  
3" = 1'-0"

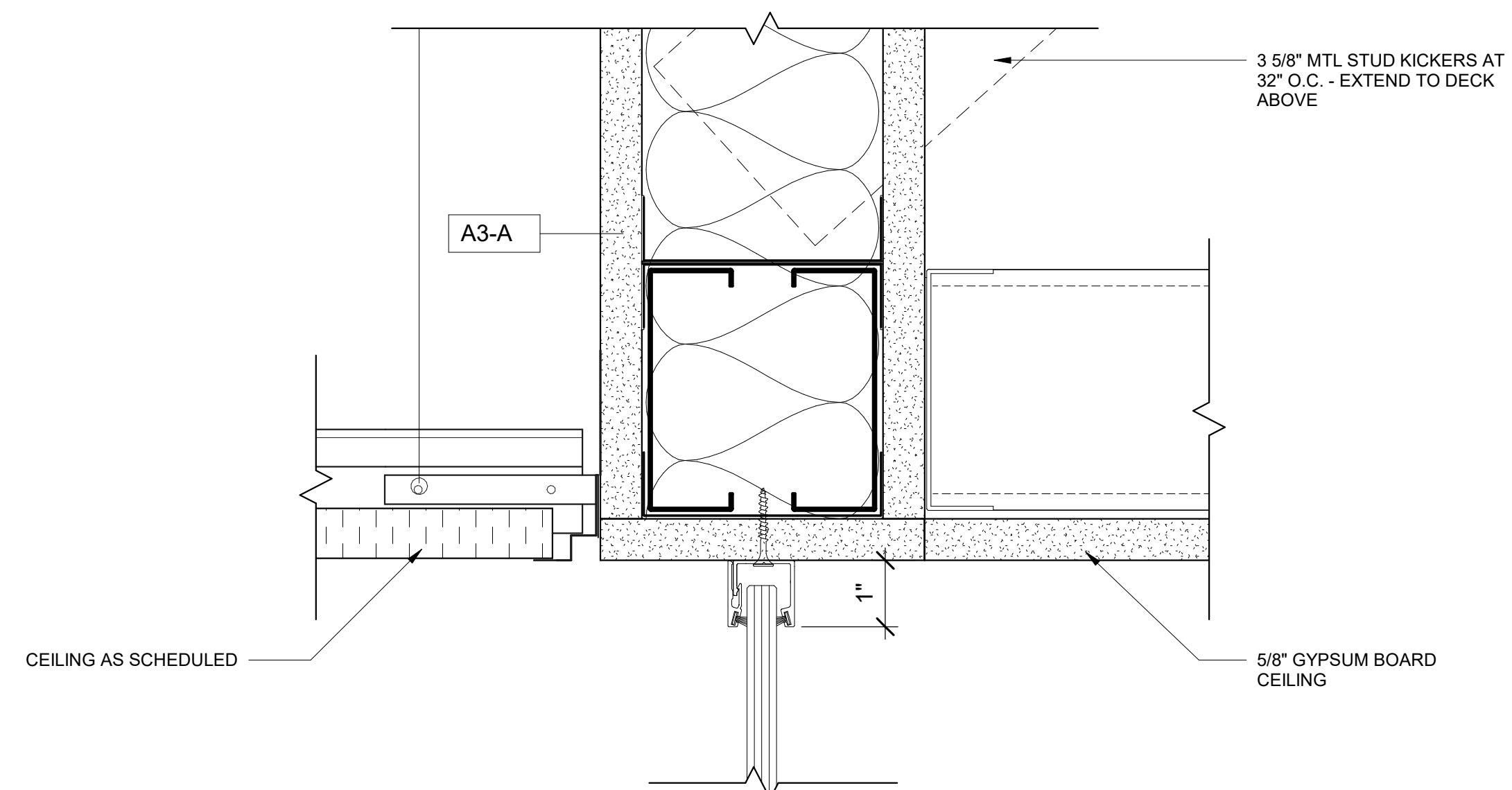

GLASS PARTITION HEADER -  
 BID OPTION #1

D5 6" = 1'-0"

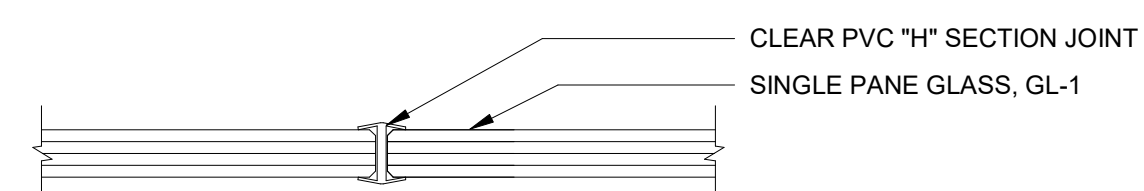

**JOINT DETAIL AT GLAZING -**  
**BID OPTION #1**

**(C5)** 6" = 1'-0"

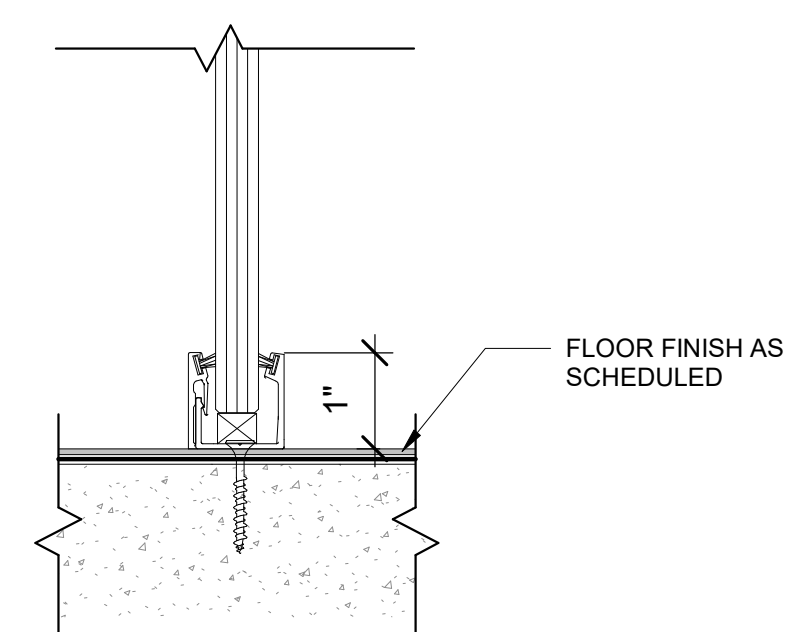

**GLASS PARTITION SILL -**  
**BID OPTION #1**  
6" = 1'-0"

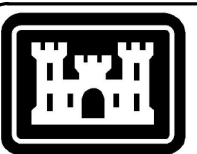

**US Army Corps  
of Engineers®**

[illegible]

ISSUE DATE:	JUNE 2022
CONTRACT NO.:	W912PP-22-R-0021
DESIGNED BY:	J. PERRY
DRAWN BY:	J. MCKINNEY
CHECKED BY:	N. CARRUTH
SUBMITTED BY:	E. OLNESS
FILE NAME:	K469-923-A614
ANSI/D	

US ARMY CORPS OF ENGINEERS  
ALBUQUERQUE  
ALBUQUERQUE, NEW MEXICO

**JACOBS.**  
JACOBS ENGINEERING GROUP INC.  
1777 Main Street  
Fort Worth, TX 76102

COMBAT RESCUE HELICOPTER SIMULATOR FACILITY  
KIRTLAND AIR FORCE BASE (AFB),  
BERNALILLO COUNTY, NEW MEXICO

## PARTIAL RENOVATION BUILDING 923

SHEET ID  
923  
A-614



READY TO ADVERTISE









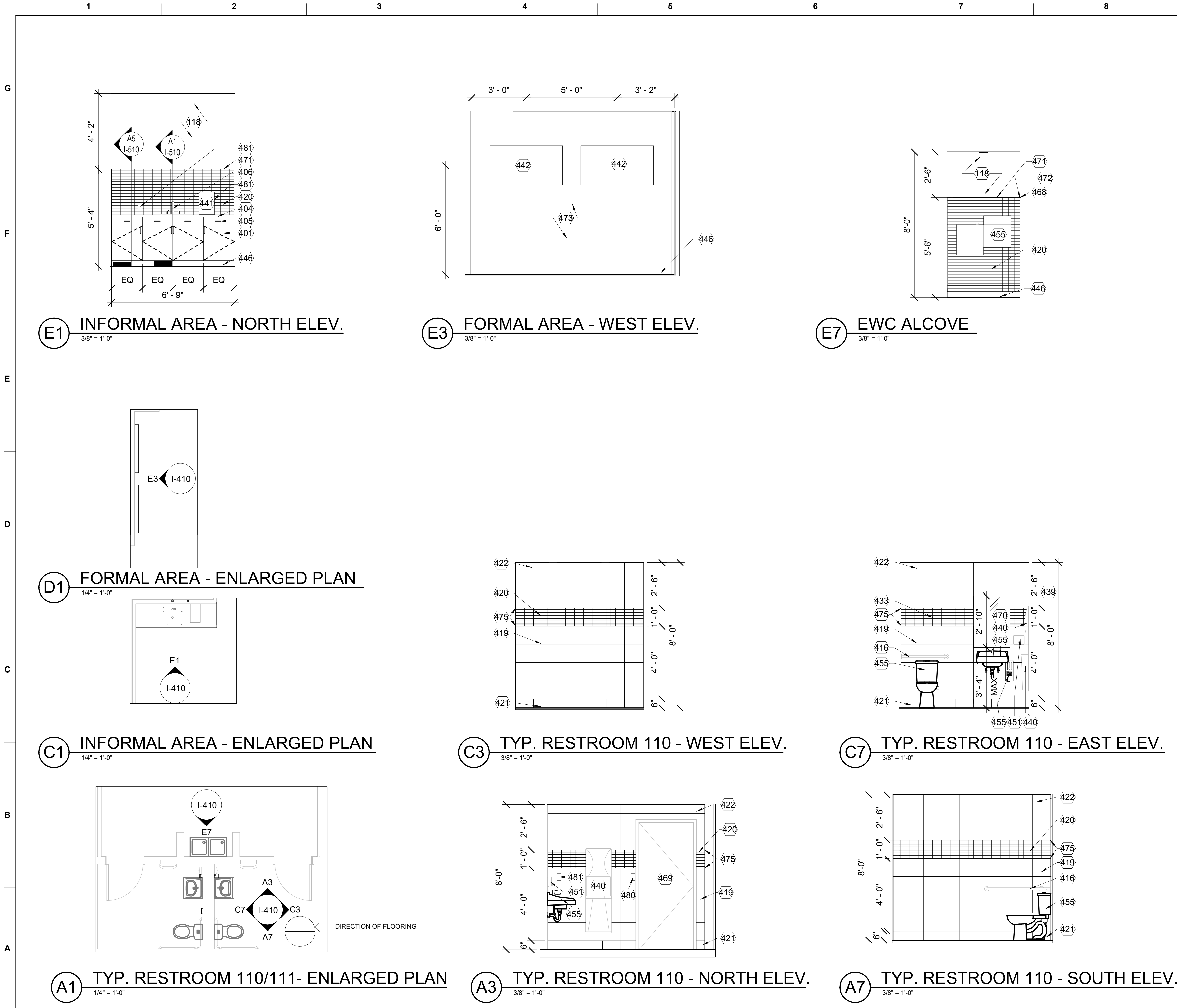

**GENERAL NOTES - ELEVATIONS**

**KEYNOTES**

118	PAINT PT-1.
401	PL-1, PLASTIC LAMINATE.
404	SOLID SURFACE COUNTERTOP: SS-1.
405	6" WIRE PULLS-BRUSHED STAINLESS FINISH, TYP.
406	SINK AND FAUCET: REFER TO PLUMBING.
416	ADA GRAB BARS: REFER TO ARCH.
419	PORCELAIN WALL TILE - PWT-1.
420	PORCELAIN WALL TILE - PWT-2.
421	PORCELAIN TILE BASE - PTB-1.
422	ROW OF CUT TILE.
433	PORCELAIN TILE -PWT-3.
440	WALL MOUNTED DISPENSER W/ PAPER TOWEL ROLL, GFCI. REFER TO ARCH FOR DETAILS.
441	COFFEE MAKER: AP1.
442	WALL MOUNTED MONITOR, 55" WITH BRACKET. GFCI.
446	RB-1, RESILIENT BASE
451	SOAP DISPENSER, GFCI. REFER TO ARCH.
455	REFER TO PLUMBING FOR TYPE AND LOCATION OF PLUMBING FIXTURES TYP.
468	TILE TRIM AT CORNER. REFER TO A3/ I-510 FOR DETAIL.
469	PAINT DOOR AND TRIM PT-2.
470	WALL MOUNTED MIRROR (EASED EDGE). MOUNT MIRROR ON TILE.
471	TILE TRIM AT TOP. REFER TO A1/ I-510 FOR DETAIL.
472	CONTINUE TILE WAINSCOT BOTH SIDE WALLS OF ALCOVE. TRIM VERTICAL EDGE REFER TO A1/I-510 FOR DETAIL.
473	PAINT, PT-3.
475	TILE TRIM ABOVE AND BELOW. REFER TO A1/ I-510 FOR DETAIL.
480	CUT TILE FOR LIGHT SWITCH, COORDINATE WITH ELECTRICAL CONTRACTOR.
481	CUT TILE FOR ELECTRICAL RECEPTABLE. COORDINATE WITH ELECTRICAL CONTRACTOR. INSTALL RECEPTABLE BOX VERTICALLY.

**GRAPHIC SCALE**

4 3 2 1 0 4

SCALE: 1/4"=1'-0"

**STATE OF TEXAS**

**JERI L. CHAMPINE**

**REGISTERED**

**INTERIOR DESIGNER**

**629**

**6.24.2021**

**US Army Corps of Engineers**

**ALBUQUERQUE**

**ALBUQUERQUE, NEW MEXICO**

**JACOBS**

**JACOBS ENGINEERING GROUP, INC.**

**Fort Worth, TX 76102**

**COMBAT RESCUE HELICOPTER SIMULATOR FACILITY**

**KIRTLAND AIR FORCE BASE (AFB),**

**BERNALILLO COUNTY, NEW MEXICO**

**PARTIAL RENOVATION BUILDING 923**

**INTERIOR ELEVATIONS AND ENLARGED PLANS**

**SHEET ID**

**923**

**I-410**

**READY TO ADVERTISE**





	1	2	3	4	5	6	7	8	9	10
SIGNAGE SCHEDULE					GENERAL NOTES - SIGNAGE					
G	SIGN	ROOM NAME	ROOM NUMBER	VERBIAGE	SIGN TYPE	DETAIL	INT/EXT	A SIGNAGE LOCATION/PLACEMENT TO MEET ABA AS REQUIREMENTS.		
	S1	UNISEX RR	110	RESTROOM	BB7C	C1/I-611	INTERIOR	B SIGNAGE BACKGROUND COLOR AND TEXT TO MATCH EXISTING SIGNAGE FINISHES.		
	S2	UNISEX RR	111	RESTROOM	BB7C	C1/I-611	INTERIOR	C ALL SIGNAGE TO COMPLY WITH UFC 3-120-01 STANDARDS.		
	S3	MECHANICAL	113	MECHANICAL	BB3	A1/I-611	EXTERIOR	D ROOM NUMBERS SHOWN ON PLANS ARE FOR CONSTRUCTION PURPOSES, NOT NECESSARILY THE USER'S PREFERRED NUMBERING SYSTEM. COORDINATE ALL ROOM NUMBERS AND VERBIAGE FOR SIGNS WITH CONTRACTING OFFICER PRIOR TO FABRICATION.		
	S5	OFFICE	107	OFFICE	BB2B	A5/I-611	INTERIOR	E KNOWN SIGNAGE IS DOCUMENTED ON THESE DRAWINGS. VERIFY AND PROVIDE ANY ADDITIONAL REGULATORY SIGNAGE /GRAPHICS REQUIRED BY LOCAL CODE.		
	S6	COLLABORATION	108	COLLABORATION	BB2B	A5/I-611	INTERIOR	F ENSURE THAT ALL SIGN INSERTS CAN BE EASILY REMOVED/ REPLACED. CONSIDER INSTALLATION OF SIGNS IN TIGHT CORNERS AND ALCOVES/ SIDELIGHTS TO ENSURE THAT SIGN INSERT IS ACCESSIBLE.		
	S7	COLLABORATION	109	COLLABORATION	BB2B	A5/I-611	INTERIOR	G MOUNT ALL LIKE-SIGNS AT SAME HEIGHT.		
	S8	TR	105	TR	BB2A	A1/I-611	INTERIOR			
	S9	ELEC	103	ELECTRIAL	BB2A	A1/I-611	INTERIOR			
F										
E										
D										
C										
B										
A										

104

RESTROOM

BB7C

ROOM NUMBER: HELVETICA NEUE 55 ROMAN, 1-1/2" TACTILE ROOM NUMBER WITH GRADE TWO BRAILLE.

ROOM NAME: UPPER CASE HELVETICA NEUE 55 ROMAN, 1" CAPITAL LETTER HEIGHT, FLUSH LEFT, ACCOMPANIED BY GRADE TWO BRAILLE.

ROOM NAME TO BE WHITE TEXT ON A COLORED BACKGROUND AND SYMBOLS TO BE COLORED ON A WHITE BACKGROUND.

EQ

EQ

3"

TEXT

TEXT

4'-0" MIN.

5'-0" MAX

SIGNAGE AS SCHEDULED

STANDARD DOOR

MOUNTING HEIGHT RANGE FOR TACTILE CHARACTERS. DOOR MOUNTED SIGNS TO BE CENTERED ON DOOR WHERE APPLICABLE. ALL SIMILAR SIGN TYPES TO BE MOUNTED UNIFORMLY THROUGHOUT BUILDING.

C1

RESTROOM IDENTIFICATION SIGN BB7

3" = 1'-0"

105

FIRE TRAINING CLASSROOM

ROOM NUMBER: HELVETICA NEUE 55 ROMAN, 1-1/2" CAPITAL LETTER HEIGHT, FLUSH LEFT, TACTILE ROOM NUMBER ACCOMPANIED BY GRADE TWO BRAILLE

ROOM NAME: HELVETICA NEUE 55 ROMAN, 3/4" CAPITAL LETTER HEIGHT, FLUSH LEFT. TACTILE ROOM NAME WITH GRADE TWO BRAILLE.

SIGN SHALL HAVE REMOVABLE END CAPS (1/4") EACH SIDE WHITE LETTERS ON COLORED BACKGROUND.

A1

PERMANENT ROOM IDENTIFICATION SIGN BB2A/BB3

3" = 1'-0"

105

Classified Section

ROOM NUMBER: HELVETICA NEUE 55 ROMAN, 1 1/2" CAPITAL LETTER HEIGHT, FLUSH LEFT, TACTILE ROOM NUMBER ACCOMPANIED BY GRADE TWO BRAILLE

ROOM NAME: PRINTED PAPER INSERT WITH ROOM DESCRIPTION. UPPER AND LOWER CASE HELVETICA NEUE 55 ROMAN, 3/4" CAPITAL LETTER HEIGHT, FLUSH LEFT.

SIGN SHALL HAVE REMOVABLE END CAPS (1/4") EACH SIDE.

A5

ROOM IDENTIFICATION SIGN BB2B

3" = 1'-0"

GRAPHIC SCALE

6

4

2

0

6

SCALE: 3"=1'-0"

2

1

0

2

4

SCALE: 1/2"=1'-0"

STATE OF TEXAS

JERI L. CHAMPINE

REGISTERED

629

INTERIOR DESIGNER

Jeri Champine

6.24.2021

US Army Corps of Engineers®

ISSUE DATE: JUNE 2022

CONTRACT NO.: W912PP-22-R-0021

DESIGNED BY: G.MOLICA

DRAWN BY: G.MOLICA

CHECKED BY: S. LEBEAU

SUBMITTED BY: E. OLNESS

FILE NAME: KAG8-923-I-611

ANSI D

US ARMY CORPS OF ENGINEERS

ALBUQUERQUE, NEW MEXICO

JACOBS ENGINEERING GROUP, INC.

FORT WORTH, TEXAS

COMBAT RESCUE HELICOPTER SIMULATOR FACILITY

KIRTLAND AIR FORCE BASE (AFB),

BERNALILLO COUNTY, NEW MEXICO

PARTIAL RENOVATION BUILDING 923

SIGNAGE SCHEDULE/SIGNAGE DETAILS

SHEET ID

923

I-611

[illegible]









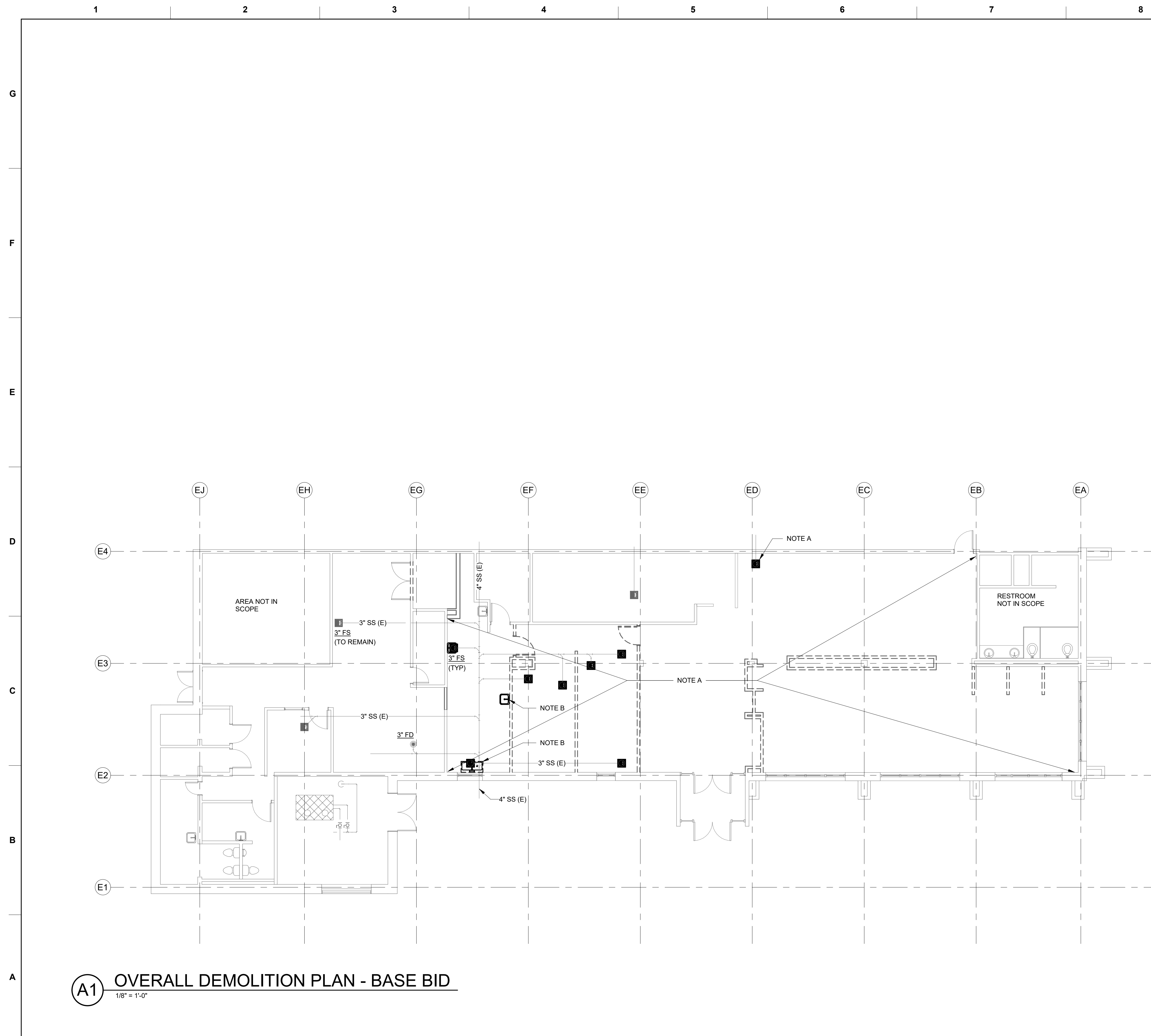

GENERAL NOTES - DEMOLITION	
A	BASE BID, BID OPTION #1, BID OPTION #7: REMOVE FLOOR DRAINAGE FIXTURES. CAP SANITARY PIPING BELOW FLOOR; REPAIR FLOOR. REMOVE UNUSED VENT PIPING TO JUST BELOW ROOF AND CAP PIPE ABOVE ROOF. REMOVE UNUSED DOMESTIC WATER VALVES AND PIPING.
B	BASE BID, BID OPTION #7: REMOVE INDIVIDUAL FIXTURE AND ASSOCIATED PIPING. REMOVE SANITARY PIPING TO BELOW FLOOR AND CAP; REPAIR FLOOR. REMOVE DOMESTIC WATER PIPING TO MAIN AND CAP AT MAIN. REMOVE UNUSED VENT PIPING TO JUST BELOW ROOF AND CAP PIPE ABOVE ROOF .
C	BID OPTION #1: REMOVE INDIVIDUAL FIXTURE AND ASSOCIATED PIPING. REMOVE SANITARY PIPING TO BELOW FLOOR AND CAP; REPAIR FLOOR. REMOVE DOMESTIC WATER PIPING TO MAIN AND CAP AT MAIN. REMOVE VENT PIPE TO ABOVE CEILING AND TEMPORARILY CAP FOR RECONNECTION TO VENT FROM NEW WB-1.
D	BID OPTION #7: REMOVE RESTROOM PLUMBING FIXTURES AND ASSOCIATED PIPING. SAWCUT FLOOR AS REQUIRED TO REMOVE SANITARY PIPING UNDERFLOOR TO POINT OF DISCONNECTION AND CAP (RE: A5/P-401). REMOVE DOMESTIC WATER AND VENT PIPING TO MAIN AND CAP AT MAIN. EXISTING VENT THROUGH ROOF TO REMAIN.
E	BID-OPTION #10: REMOVE EXISTING DOMESTIC WATER HEATER IN BOILER ROOM, WITH ASSOCIATED PUMPS AND PIPING, TO NEAREST ISOLATION VALVE. INDICATED PIPE SIZES ARE BASED ON AS-BUILT DRAWINGS (ASBESTOS ABATEMENT WAS COMPLETED CIRCA 1992).
F	REFER TO ARCHITECTURE FOR INSTRUCTIONS ON REPAIR OF FLOOR AND ROOF.
G	DRAWINGS ARE BASED ON THE BEST INFORMATION AVAILABLE, INCLUDING AS-BUILT DRAWINGS. CONTRACTOR TO FIELD VERIFY EXISTING CONDITIONS.



US Army Corps  
of Engineers®

[illegible]

DESIGNED BY: D. KEMP	ISSUE DATE: JUNE 2022
DRAWN BY: D. KEMP	CONTRACT NO.: W912PP-22-R-0021
CHECKED BY: P. BAKER	
SUBMITTED BY:	
SIZE: ANSI D	FILENAME: KA69-923-PD110

US ARMY CORPS OF ENGINEERS  
ALBUQUERQUE  
ALBUQUERQUE, NEW MEXICO

---

**JACOBS**  
JACOBS ENGINEERING GROUP INC.  
777 Main Street  
Fort Worth, TX 76102

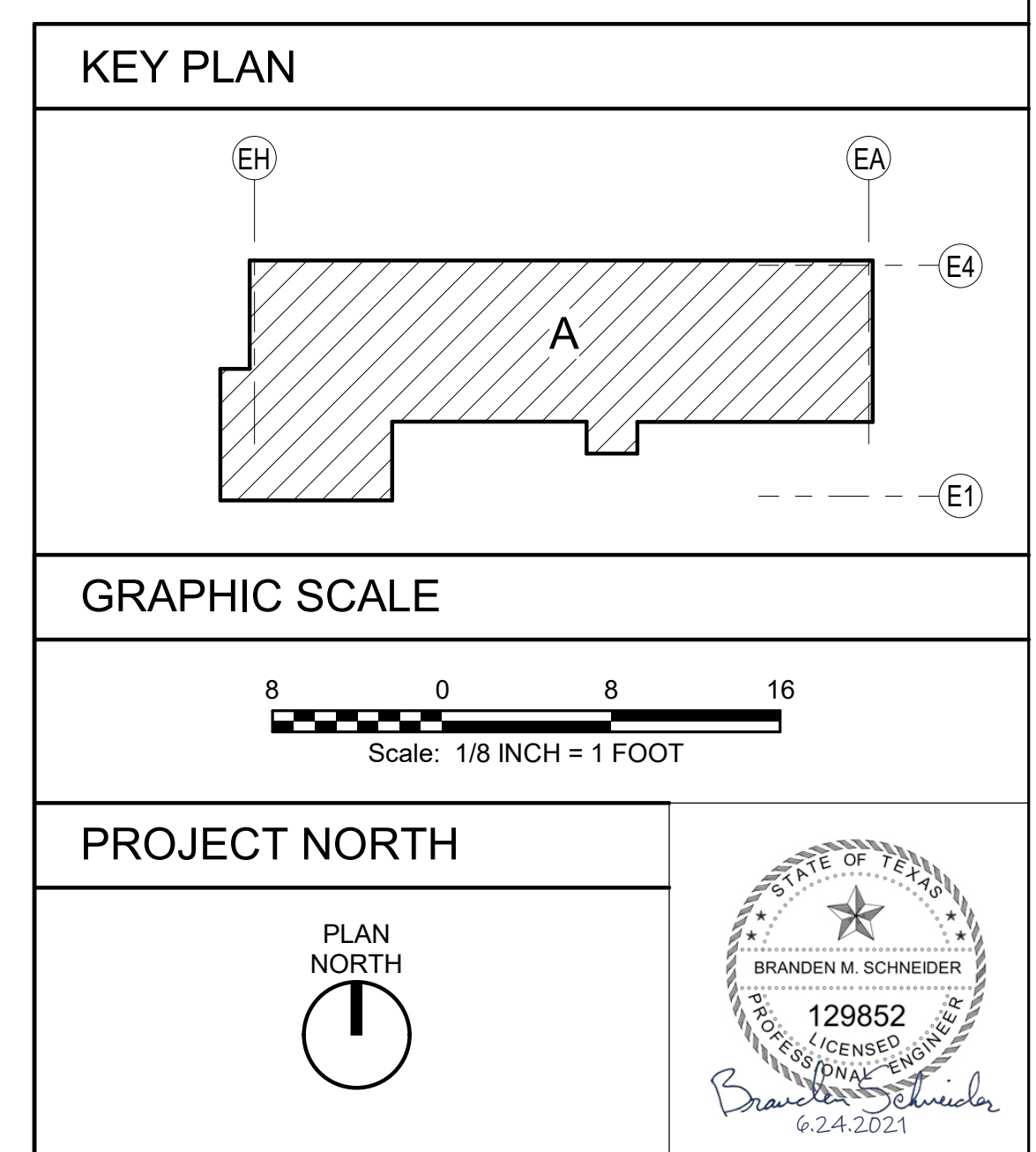

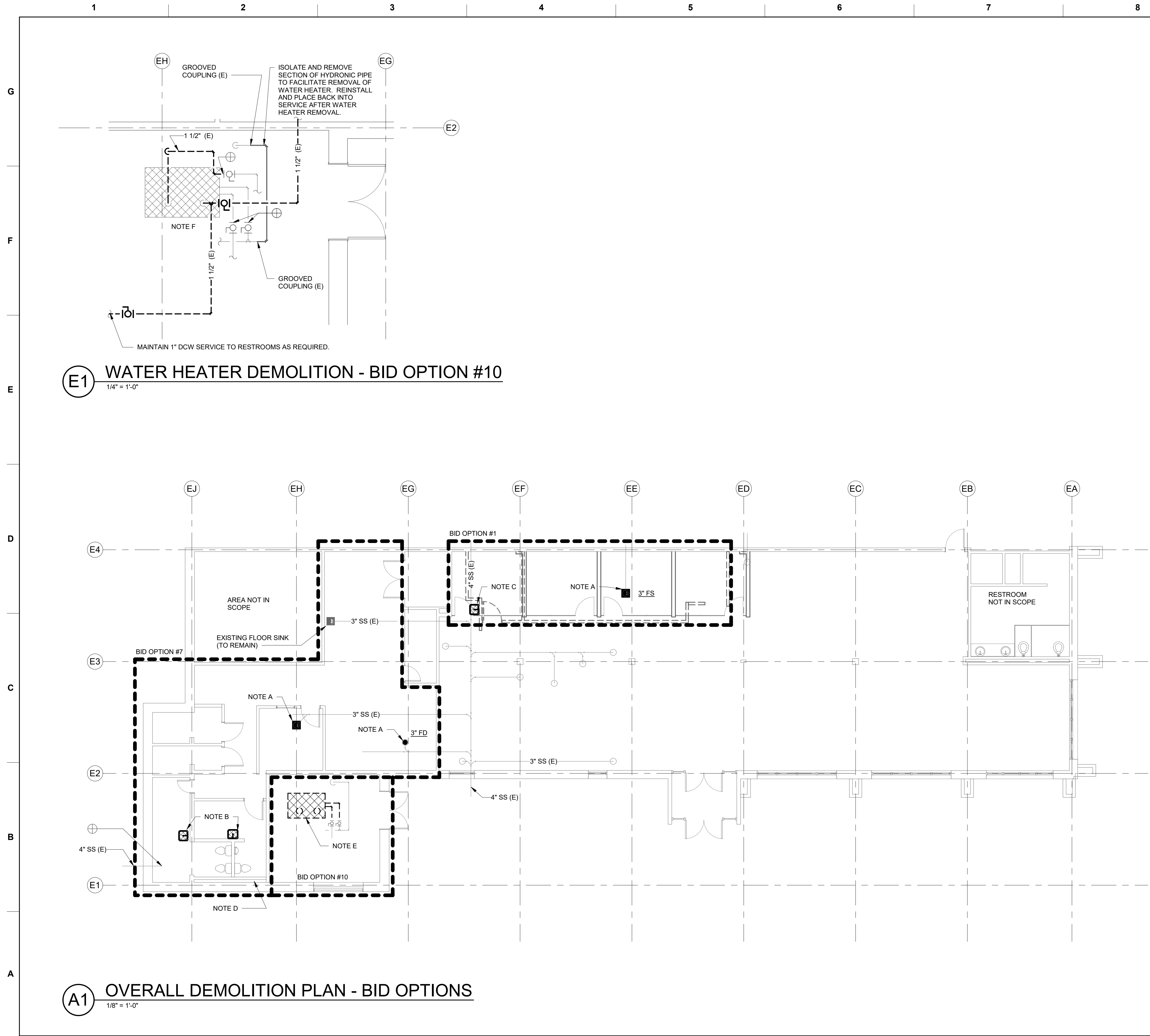

GENERAL NOTES - DEMOLITION

A	BASE BID, BID OPTION #1, BID OPTION #7: REMOVE FLOOR DRAINAGE FIXTURES. CAP SANITARY PIPING BELOW FLOOR; REPAIR FLOOR. REMOVE UNUSED VENT PIPING TO JUST BELOW ROOF AND CAP PIPE ABOVE ROOF. REMOVE UNUSED DOMESTIC WATER VALVES AND PIPING.
B	BASE BID, BID OPTION #7: REMOVE INDIVIDUAL FIXTURE AND ASSOCIATED PIPING. REMOVE SANITARY PIPING TO BELOW FLOOR AND CAP; REPAIR FLOOR. REMOVE DOMESTIC WATER PIPING TO MAIN AND CAP AT MAIN. REMOVE UNUSED VENT PIPING TO JUST BELOW ROOF AND CAP PIPE ABOVE ROOF.
C	BID OPTION #1: REMOVE INDIVIDUAL FIXTURE AND ASSOCIATED PIPING. REMOVE SANITARY PIPING TO BELOW FLOOR AND CAP; REPAIR FLOOR. REMOVE DOMESTIC WATER PIPING TO MAIN AND CAP AT MAIN. REMOVE VENT PIPE TO ABOVE CEILING AND TEMPORARILY CAP FOR RECONNECTION TO VENT FROM NEW WB-1.
D	BID OPTION #7: REMOVE RESTROOM PLUMBING FIXTURES AND ASSOCIATED PIPING. SAWCUT FLOOR AS REQUIRED TO REMOVE SANITARY PIPING UNDERFLOOR TO POINT OF DISCONNECTION AND CAP (RE: A5/P-401). REMOVE DOMESTIC WATER AND VENT PIPING TO MAIN AND CAP AT MAIN. EXISTING VENT THROUGH ROOF TO REMAIN.
E	BID-OPTION #10: REMOVE EXISTING DOMESTIC WATER HEATER IN BOILER ROOM, WITH ASSOCIATED PUMPS AND PIPING, TO NEAREST ISOLATION VALVE. INDICATED PIPE SIZES ARE BASED ON AS-BUILT DRAWINGS (ASBESTOS ABATEMENT WAS COMPLETED CIRCA 1992).
F	REFER TO ARCHITECTURE FOR INSTRUCTIONS ON REPAIR OF FLOOR AND ROOF.
G	DRAWINGS ARE BASED ON THE BEST INFORMATION AVAILABLE, INCLUDING AS-BUILT DRAWINGS. CONTRACTOR TO FIELD VERIFY EXISTING CONDITIONS.



US Army Corps  
of Engineers ®

DATE	DESCRIPTION	MARK

DESIGNED BY: D. KEMP	ISSUE DATE: JUNE 2022	CONTRACT NO.: W912FP-22-R-0021
DRAWN BY: P. BAKER	CHECKED BY: E. OLNESS	FILENAME: KAGB-923-FD11
US ARMY CORPS OF ENGINEERS ALBUQUERQUE ALBUQUERQUE, NEW MEXICO	<b>JACOBS</b> JACOBS ENGINEERING GROUP, INC. Fort Worth, TX 76102	

KEY PLAN

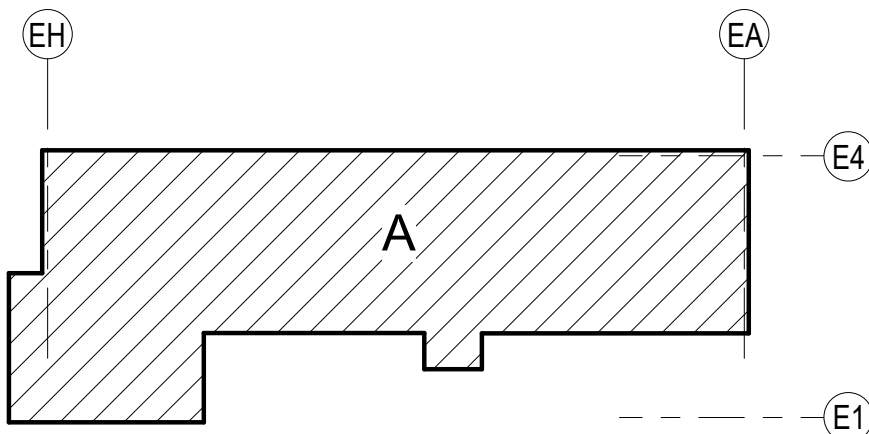

GRAPHIC SCALE

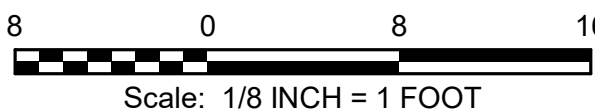

PROJECT NORTH

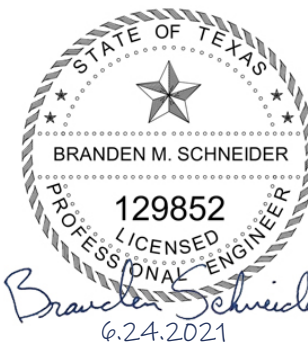

COMBAT RESCUE HELICOPTER SIMULATOR FACILITY  
KIRTLAND AIR FORCE BASE (AFB),  
BERNALILLO COUNTY, NEW MEXICO  
PARTIAL RENOVATION BUILDING 923  
OVERALL DEMOLITION PLAN - BID OPTIONS

SHEET ID

923

PD111





1

2

3

4

5

6

7

8

9

10

TANKLESS WATER HEATER SCHEDULE (BID OPTION #8)

MARK	SERVICE	KW	ACTIVATION (GPM)	DESIGN FLOW (GPM)	DESIGN TEMPERATURE RISE (°F)	MAXIMUM LEAVING TEMPERATURE (°F)	VOLTAGE/ PHASE	DESCRIPTION
EWH-1	LAVATORY	3.6	0.3	0.5	49	105	208/1	POINT OF USE WITH INTEGRAL ASSE 1070 THERMOSTATIC MIXING VALVE, FACTORY SET. DESIGN BASIS: EEMAX ACCUMIX II
EWH-2	SINK	8.3	0.2	1.5	38	115	208/1	POINT OF USE. DESIGN BASIS: EEMAX LAVADVANTAGE

PLUMBING FIXTURE SCHEDULE (BASE BID, BID OPTION #8)

MARK	FIXTURE	DCW	DHW	WASTE	VENT	DESCRIPTION	ELECTRICAL
EW-C-1	WATER COOLER	1/2"	-	2"	2"	BID OPTION #8 FIXTURE: ELECTRIC, REFRIGERATED, WALL-HUNG, BI-LEVEL, 8 GPH, WATER COOLER WITH BOTTLE FILLER, STAINLESS STEEL BODY, & INTEGRAL WATER FILTER. ACCESSORIES: ASME WALL CARRIER. DESIGN BASIS: ELKAY LZSTL8WSSP	115/1V, 5FLA
L-2	LAVATORY	-	1/2"	2"	2"	BID OPTION #8 BOWL: WHITE, VITREOUS CHINA, WALL-HUNG, D-SHAPED, 22" X 18" OVERALL, 18" X 12" X 4" DEEP OVAL BOWL WITH FRONT OVERFLOW, & DRAIN SHROUD FAUCET: CHROME-PLATED, SOLID BRONZE. HIGH ARCH SINGLE INLET GOOSENECK ELECTRONIC SENSOR, HARDWIRED FAUCET WITH 4-1/2" REACH X 6" HIGH RIGID GOOSENECK, 0.5 GPM AERATOR STRAINER: CHROME-PLATED BRONZE OR STAINLESS STEEL PERFORATED OUTLET STRAINER WITH OFFSET TAILPIECE ACCESSORIES: ASME WALL CARRIER. TRANSFORMER: PROVIDE SINGLE TRANSFORMER FOR UP TO 2 LAVATORY FAUCETS. DESIGN BASIS: KOHLER K-2035 WITH CHICAGO FAUCETS EQ-C211A-31ABCP	24V
S-1	SINGLE SINK	1/2"	1/2"	2"	2"	BID OPTION #8 BOWL: 20 GA. STAINLESS STEEL, UNDERMOUNT, SINGLE BOWL, 18-1/2" X 18-1/2" OVERALL, 16" X 16" X 5-3/8" DEEP COMPARTMENT, CENTER REAR 3-1/2" OUTLET, ADA COMPLIANT. FAUCET: 8" CENTER SET, HIGH ARCH, QUARTER TURN WRIST BLADE HANDLES WITH RED AND BLUE INDICATORS ON HANDLE, 1.5 GPM. DESIGN BASIS: ELKAY ELUHAD161655PD WITH SYMMONS S-254-LWG-1.5	
WB-1	WALL DRAIN BOX	-	-	3"	1-1/2"	BASE BID DRAIN ONLY. DESIGN BASIS: SIOUX CHIEF 696 SERIES OX BOX.	
WC-3	WATER CLOSET	1/2"	-	4"	2"	BID OPTION #8 BOWL: FLOOR MOUNTED, FLOOR OUTLET WITH 12" ROUGH-IN, VITREOUS CHINA, ADA HEIGHT, ELONGATED, TANK TYPE, 1.28 GPF WITH 3" CANISTER GRAVITY FLUSH VALVE AND LOCKING TANK COVER. SEAT: PLASTIC, ELONGATED, OPEN FRONT, WITHOUT COVER. PROVIDE NON-CORROSIVE HARDWARE AND PLASTIC WING NUTS. DESIGN BASIS: KOHLER K-76301	

NOTES:

1. PROVIDE WB-1 UNDER BASE BID. ALL OTHERS ARE BID OPTION #8.

2. BID OPTION #8: PROVIDE TWO (2) EA. WC-3, ONE WITH RIGHT HAND FLUSH LEVER.

RECESSED UTILITY WALL BOX WITH CONDENSATE DRAIN ADAPTER

CONDENSATE DRAIN

2" VENT

2" STANDING WASTE

12" x 12" ACCESS PANEL

CLEANOUT PLUG

FINISHED FLOOR

3'-0"

SANITARY TEE

WALL CLEANOUT

3" WASTE

B7

WALL BOX DETAIL

NTS

STATE OF TEXAS

BRANDEN M. SCHNEIDER

129852

PROFESSIONAL ENGINEER

6.24.2021

US Army Corps of Engineers®

ISSUE DATE: JUNE 2022

CONTRACT NO.: W912FP-22-R0021

DESIGNED BY: D. KEMP

DRAWN BY: ALBUQUERQUE, NEW MEXICO

CHECKED BY: P. BAKER

SUBMITTED BY: E. OLNESS

SIZE: ANS I D

FILENAME: KA68-923-F-601

US ARMY CORPS OF ENGINEERS

ALBUQUERQUE, NEW MEXICO

JACOBS

JACOBS ENGINEERING GROUP, INC.

Fort Worth, TX 76102

COMBAT RESCUE HELICOPTER SIMULATOR FACILITY

KIRTLAND AIR FORCE BASE (AFB), BERNALILLO COUNTY, NEW MEXICO

PARTIAL RENOVATION BUILDING 923

PLUMBING SCHEDULES

SHEET ID

923

P-601

READY TO ADVERTISE











1

2

3

4

5

6

7

8

9

10

G

F

E

D

C

B

A

EXISTING EQUIPMENT SCHEDULE

MARK	AIRFLOW (CFM)	ESP (IN WG)	MOTOR (HP)
AC-1	4420	1.25	3
AC-3	3550	1.25	3
EF-3	800	0.25	1/4
EF-1	520	0.25	1/4

HOT WATER FINNED TUBE CABINET SCHEDULE

MARK	CAPACITY (BTUH/FT)	AVERAGE TEMP (F)	ENTERING AIR TEMP (F)	FLOW (GPM)	CABINET	TOP OF CABINET MOUNTING HEIGHT (IN)	BASIS OF DESIGN
FT-1	810	170	65	4.1	14" SLOPE TOP	18	RITTLING SBG3, 3/4" COPPER, 2-3/4" X 4" FIN, 40 FPI, SINGLE TIER

NOTES:  
1. PROVIDE SINGLE CONTINOUS CASEMENT FOR FT-1. MATCH ARCHITECTURAL FINISH.

AIR TERMINAL DEVICE SCHEDULE

MARK	SERVICE	DESCRIPTION	MATERIAL	NECK SIZE	MAXIMUM NECK VELOCITY (FPM)	FACE SIZE	VELOCITY PRESSURE (IN W.C.)	MAX TOTAL PRESSURE (IN W.C.)	NEGATIVE STATIC PRESSURE (IN. W.C.)	MAXIMUM THROW (FT)	MAXIMUM FLOW (CFM)	MAXIMUM NOISE CRITERIA	NOTES
AD-1	SUPPLY	CEILING MOUNTED	STEEL	6"Ø	1000	24"x24"	0.06	0.10	0.00	9	200	24	1
AD-2	RETURN	CEILING MOUNTED	STEEL	22"x22"	300	24"x24"	0.01	0.00	0.03	0	1000	13	3
AD-3	EXHAUST	CEILING MOUNTED	STEEL	10"Ø	1000	24"x24"	0.06	0.00	0.36	0	545	33	1
AD-4	RETURN	WALL MOUNTED	STEEL	16"x14"	300	16"x14"	0.01	0.00	0.11	0	450	41	2
AD-5	SUPPLY	CEILING MOUNTED	STEEL	6"Ø	1000	48"x4"	0.06	0.09	0.00	23	200	-	4
AD-6	RETURN	CEILING MOUNTED	STEEL	96"x4"	400	96"x4"	0.06	0.00	0.06	0	500	21	5
AD-7	TRANSFER	CEILING MOUNTED	ALUMINUM	16"x14"	300	16"x14"	0.01	0.00	0.11	0	450	41	2

NOTES:  
1. BASIS OF DESIGN: TITUS TMS  
2. BASIS OF DESIGN: TITUS 23R  
3. BASIS OF DESIGN: TITUS PDR  
4. BASIS OF DESIGN: TITUS MLT-37  
5. BASIS OF DESIGN: TITUS MLR. LINEAR SLOT DIFFUSER WITH TWO 3/4" SLOTS

FAN SCHEDULE

MARK	SERVICE	MAX AIRFLOW (CFM)	ESP (IN H2O)	MOTOR (HP)	VOLTAGE	PHASE	MAX UNIT WEIGHT (LBS)	BASIS OF DESIGN
TF-1	TRANSFER AIR	150	0.50	1/4	115	1	49	GREENHECK SQ-97

COMPRESSOR/CONDENSER UNIT SCHEDULE

MARK	SERVES	AIRFLOW (CFM)	TOTAL CAPACITY (BTUH)	ELECTRICAL			MAX UNIT SIZE (IN)			MAX UNIT WEIGHT (LBS)	BASIS OF DESIGN
				VOLTAGE	PHASE	MCA	L	W	H		
CD-1	EV-1	1327 CFM	12000	115	1	16	34	12	24	96	mitsubishi MU-A12WA

EVAPORATOR UNIT SCHEDULE

MARK	SERVES	AIRFLOW (CFM)	TOTAL CAPACITY (BTUH)	ELECTRICAL			MAX UNIT SIZE (IN)			MAX UNIT WEIGHT (LBS)	BASIS OF DESIGN
				VOLTAGE	PHASE	MCA	L	W	H		
EV-1	TELECOM ROOM	406 CFM	12000	115	1	1.2	31	9	12	23	mitsubishi MS-112WA

NOTES:  
1. EV-1 RECIEVES POWER FROM CD-1 THROUGH FIELD SUPPLIED INTERCONNECTED WIRING

US ARMY CORPS OF ENGINEERS

ALBUQUERQUE, NEW MEXICO

JACOBS

JACOBS ENGINEERING GROUP, INC.  
Fort Worth, TX 76102

COMBAT RESCUE HELICOPTER SIMULATOR FACILITY

KIRTLAND AIR FORCE BASE (AFB),

BERNALILLO COUNTY, NEW MEXICO

CRH SIMULATOR FACILITY ADAL

MECHANICAL SCHEDULES

SHEET ID

923

M-601

STATE OF TEXAS

BRANDEN M. SCHNEIDER

129852

PROFESSIONAL ENGINEER

6.24.2021

READY TO ADVERTISE





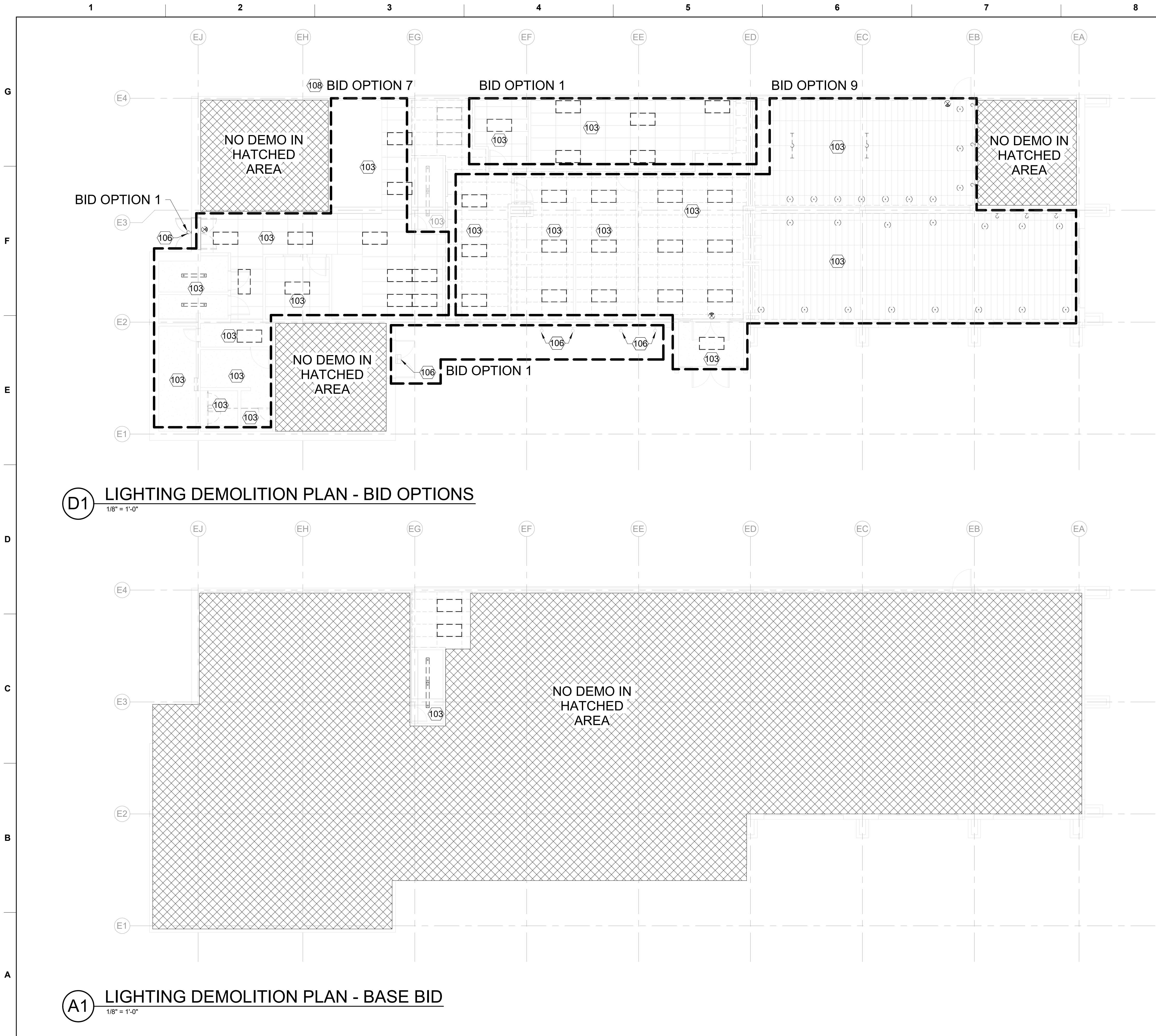

GENERAL NOTES - DEMO LIGHTING	
A	EXISTING ELECTRICAL WORK NOT ASSOCIATED WITH NEW CONSTRUCTION IS TO REMAIN IN SERVICE. EXTEND CONDUIT AND RUN NEW WIRE AS REQUIRED WHERE DEMOLITION WORK AFFECTS ELECTRICAL SERVICE TO DOWNSTREAM DEVICES THAT ARE TO REMAIN. NOTIFY OWNER 7 DAYS MINIMUM PRIOR TO ANY POWER DISRUPTION.
B	CAREFULLY COORDINATE DEMOLITION WITH NEW CONSTRUCTION (PARTITION AND REFLECTED CEILING) ARCHITECTURAL AND MECHANICAL PLANS.
C	REMOVE EXISTING LIGHTING FIXTURES, CONTROLS, AND CIRCUITS IN AREA OF WORK BACK TO SOURCE UNLESS OTHERWISE NOTED.
D	EXTERIOR LIGHTS ARE EXISTING TO REMAIN UNLESS OTHERWISE NOTED.
E	COORDINATE REMOVAL OF CEILING AND SUPPORT EXISTING FIXTURES TO REMAIN FROM STRUCTURE
F	LIGHT FIXTURES SHOWN TO DEMOLISHED ARE BASED ON RECORD DRAWINGS AND ARE SHOWN FOR REFERENCE ONLY. FIELD VERIFY FOR EXACT FIXTURE QUANTITY AND LOCATIONS.

KEYNOTES	
103	COMPLETE LIGHTING RENOVATION IN AREA SHOWN. REMOVE LIGHT FIXTURES, CIRCUITS, AND CONTROLS IN THIS AREA UNLESS OTHERWISE NOTED.
106	PROTECT EXISTING EXTERIOR WALL MOUNTED FIXTURE FOR REUSE TO CLEAN AND RELAMP. TEST FIXTURE FOR PROPER OPERATION PRIOR TO BEGINNING DEMOLITION. (BID OPTION 1)
108	MAINTAIN EXISTING LIGHTING AND SUPPORT FROM STRUCTURE IF BID OPTION 8 IS NOT ACCEPTED.

DESIGNED BY: A. MCWHORTER		ISSUE DATE: JUNE 2021	
DRAWN BY: S. MCWHORTER		CONTRACT NO.: W912FP-22-R-0021	
CHECKED BY: V. MONTELLANO		SUBMITTED BY: E. OLNESS	
FILENAME: KAG8-923-ED110		SIZE: ANSI D	

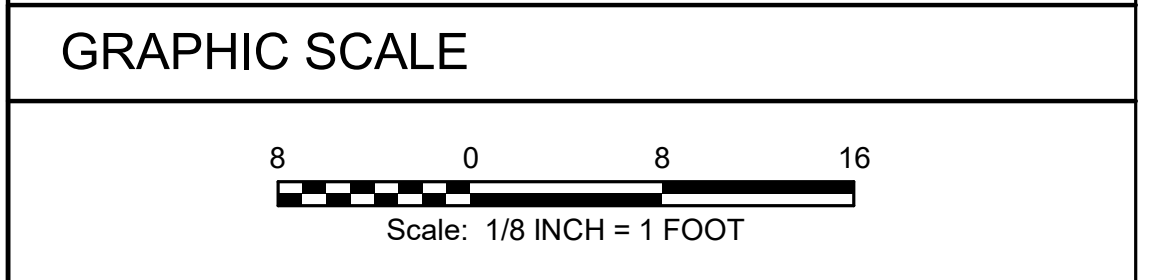
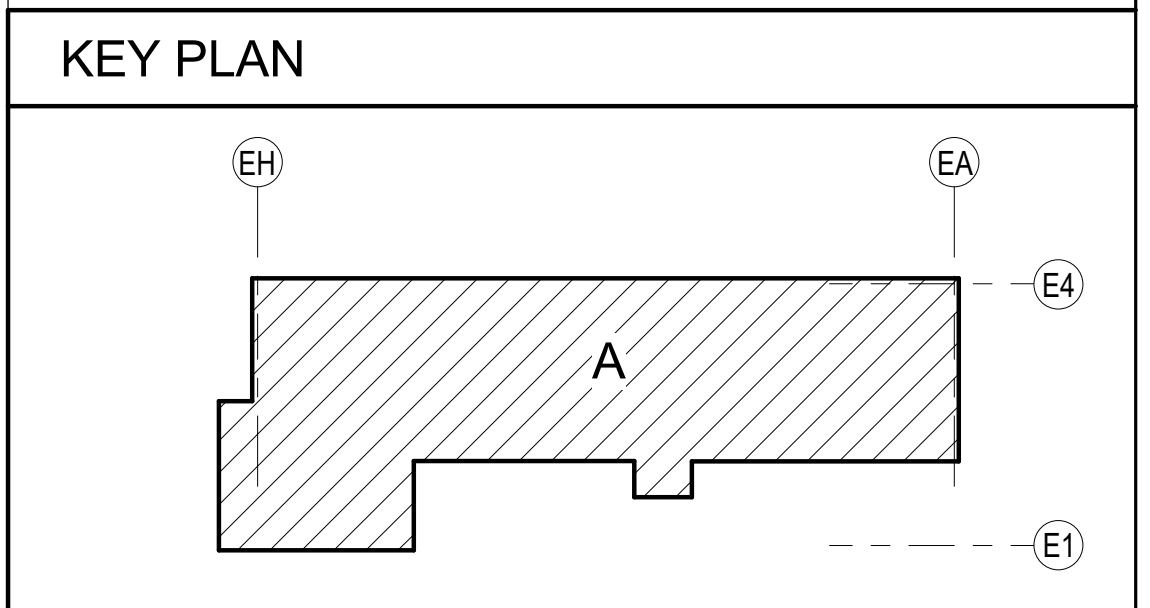

PROJECT NORTH

PLAN NORTH

US Army Corps of Engineers®  
of Engineers®

COMBAT RESCUE HELICOPTER SIMULATOR FACILITY  
KIRTLAND AIR FORCE BASE (AFB),  
BERNALILLO COUNTY, NEW MEXICO  
PARTIAL RENOVATION BUILDING 923  
LIGHTING DEMOLITION PLAN

SHEET ID  
923  
ED110





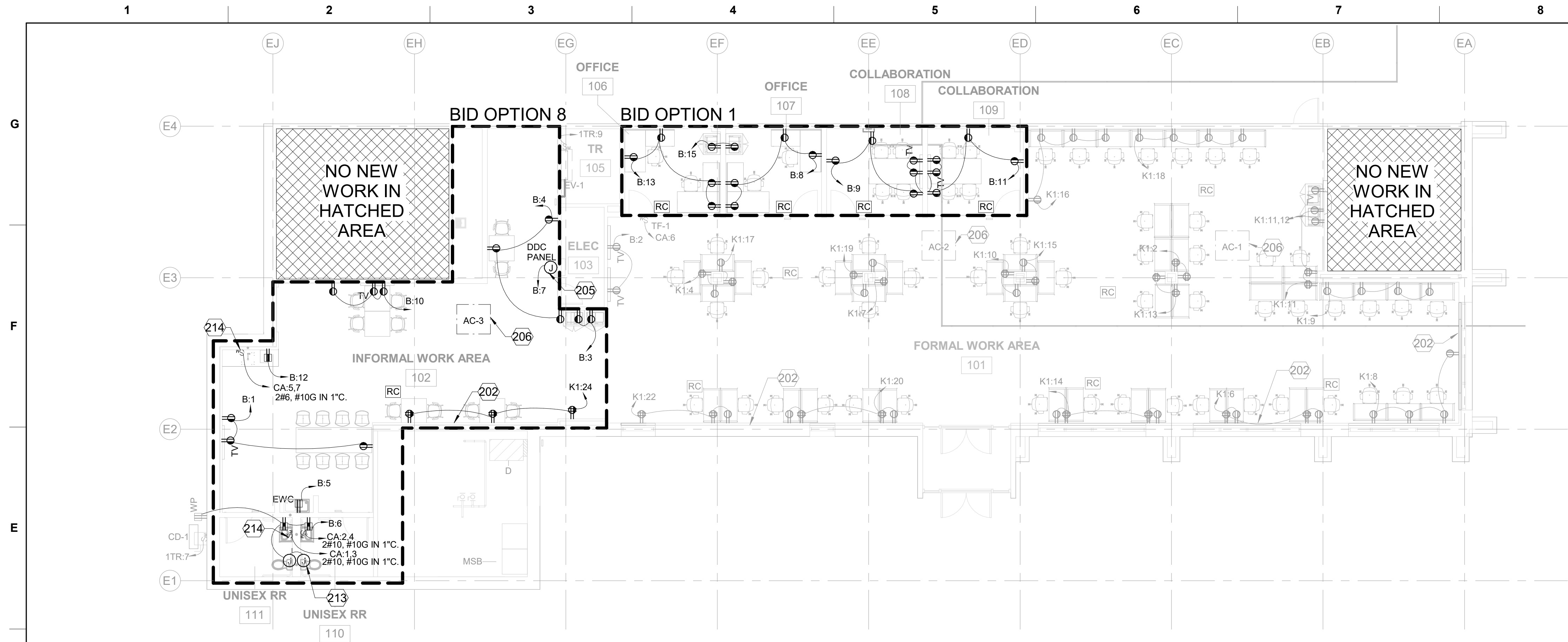

**D1** POWER PLAN - BID OPTIONS  
1/8" = 1'-0"

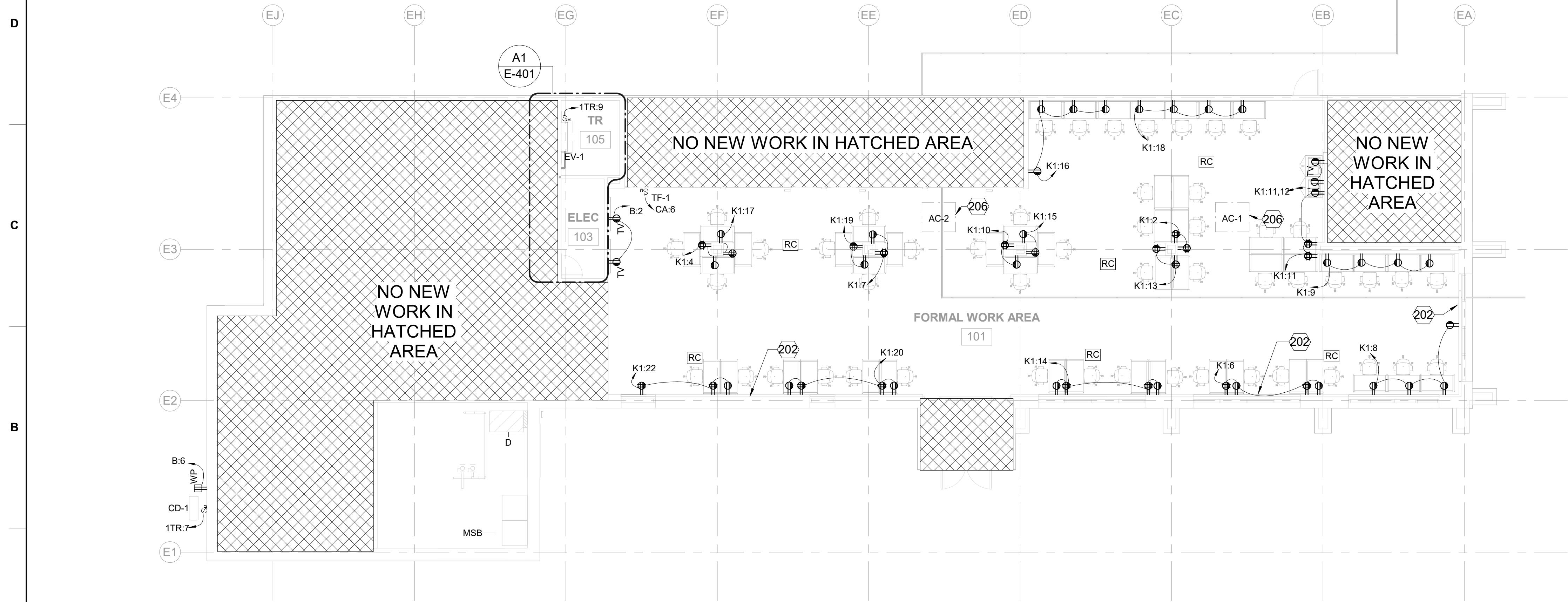

**A1** POWER PLAN - BASE BID  
1/8" = 1'-0"

**GENERAL NOTES - POWER**

A PROVIDE CONTROL OF SWITCHED RECEPTACLES THROUGH OCCUPANCY SENSORS ON LIGHTING PLAN AND ROOM CONTROLLER. COORDINATE WITH LIGHTING PLANS. PROVIDE SWITCHED AND UNSWITCHED PHASE CONDUCTOR TO EACH RECEPTACLE BACKBOX 3#12, 1#12 GROUND IN 3/4" CONDUIT.

**KEYNOTES**

- |     |  |
|-----|--|
| 202 | COORDINATE RECEPTACLE MOUNTING HEIGHT ALONG WALL WITH TELECOMMUNICATIONS SURFACE RACEWAY AND WINDOWS.  |
| 205 | PROVIDE CIRCUIT FOR MECHANICAL DDC PANEL RELOCATION. COORDINATE LOCATION AND REQUIREMENTS WITH MECHANICAL PLANS. FIELD VERIFY EXISTING CONDITIONS. |
| 206 | COORDINATE ELECTRICAL REQUIREMENTS WITH EXISTING MECHANICAL HVAC UNITS DUCTWORK RECONNECTION.  |
| 213 | PROVIDE 120V POWER CIRCUIT FOR AUTOMATIC FLUSH SENSORS.  |
| 214 | PROVIDE 208V POWER CIRCUIT FOR SINK HEATERS.   |



US Army Corps  
of Engineers®

DATE
DESCRIPTION
MARK

DESIGNED BY: A. MCWHORTER	ISSUE DATE: JUNE 2021
DRAWN BY: S. HENNING	CONTRACT NO.: W912FP-22-R0021
CHECKED BY: V. MONTELLANO	
SUBMITTED BY: E. OLNESS	
FILENAME: KAG8-923-EP110	
SIZE: ANSI D	

US ARMY CORPS OF ENGINEERS  
ALBUQUERQUE, NEW MEXICO  
**JACOBS**  
JACOBS ENGINEERING GROUP, INC.  
Fort Worth, TX 76102

**KEY PLAN**

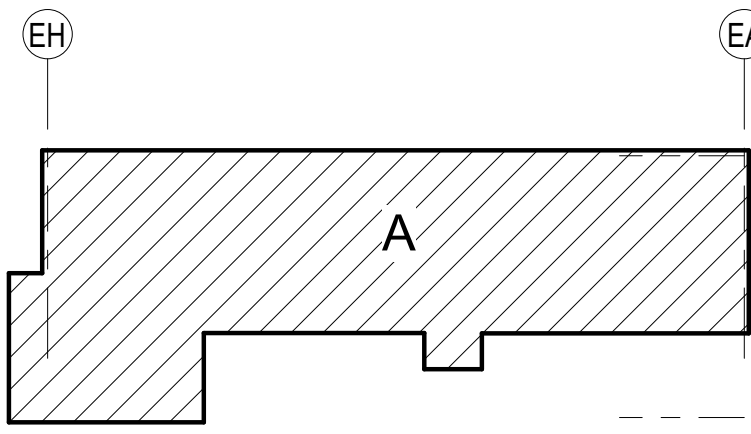

**GRAPHIC SCALE**

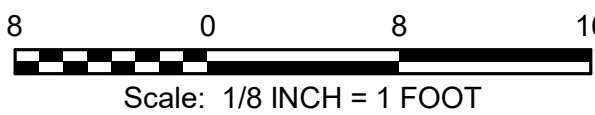

**PROJECT NORTH**



COMBAT RESCUE HELICOPTER SIMULATOR FACILITY  
KIRTLAND AIR FORCE BASE (AFB),  
BERNALILLO COUNTY, NEW MEXICO  
PARTIAL RENOVATION BUILDING 923  
POWER PLAN

**SHEET ID**  
923  
**EP110**



STATE OF TEXAS  
AARON McWHORTER  
100310  
LICENSED PROFESSIONAL ENGINEER  
6-24-2021

[illegible]

<b>JACOBS</b> JACOBS ENGINEERING GROUP, INC. Fort Worth, TX 76102	DESIGNED BY:	ISSUE DATE:
	DRAWN BY:	DATE:
	CHECKED BY:	CONTRACT NO.:
	SUBMITTED BY:	W912P-22-R-0021
	SIZE:	FILENAME:
	ANSI D	

COMBAT RESCUE HELICOPTER SIMULATOR FACILITY  
KIRTLAND AIR FORCE BASE (AFB),  
BERNALILLO COUNTY, NEW MEXICO

PARTIAL RENOVATION BUILDING 923

ENLARGED PLAN

SHEET ID  
923  
E-401

A1 GROUND BAR INSTALLATION  
E-501 NTS

**A5** GROUNDING - RISER DIAGRAM  
E-501 NTS

## G

**F**

**E**

D

**C**

**B**

**A**

LUMINAIRE SCHEDULE									
TYPE MARK	DESCRIPTION	VOLTAGE	COLOR TEMPERATURE	CRI	LAMP	LUMINAIRE WATTS	DELIVERED LUMENS	MOUNTING TYPE	REMARKS
B1	ROUND DOWNLIGHT 4.5IN APERTURE, CLEAR DIFFUSE, 0-10V DIMMING DRIVER TO 10%	120V	3500K	80	LED	11W	1500	RECESSED	BASIS OF DESIGN: FOCAL POINT-RO-1500L-120-LD1-T-BH-LC4-RO-40K-FL2-CD-WP
B1E	SAME AS TYPE B1 WITH INTEGRAL BATTERY BACKUP	120V	3500K	80	LED	11W	1500	RECESSED	SAME AS TYPE B1 WITH BATTERY BACKUP
D8	8FT RECESSES SLOT	120V	3500K	80	LED	24W	5000	RECESSED	BASIS OF DESIGN: FOCAL POINT-SEEM-FSM4LP-625LF-35K-1C-UNV-LD1-8
D8E	SAME AS TYPE D8E WITH INTEGRAL BATTERY BACKUP	120V	3500K	80	LED	24W	5000	RECESSED	SAME AS TYPE D8 WITH BATTERY BACKUP
FE	4FT INDUSTRIAL STRIP WITH EMERGENCY BATTERY BACKUP	120V	4000K	80	LED	40W	4500	BOTTOM OF FIXTURE SUSPENDED 8'-0" AFF	BASIS OF DESIGN: COLUMBIA-CSL-4-4040
P1	4IN DIAMETER, 15IN HIGHT CYLINDER PENDANT, WHITE SUSPENSION CORD WITH AIRCRAFT CABLE 6 IN LENGTH (6 INCH SUSPENSION), 41 DEGREE BEAM, WHITE FINISH.	120V	3500K	80	LED	11W	1300	SUSPENDED	BASIS OF DESIGN: V2 LIGHTING-C4LP-N-V-D-13-83-35-41-T1-WH-RS12
X1	BRUSHED ALUMINUM EXIT SIGN, RED LED, SINGLE FACE, UNIVERSAL MOUNT, INTEGRAL BATTERY BACKUP, SELF DIAGNOSTIC	120V	-		LED	7W		UNIVERSAL	CEILING, WALL, OR END MOUNT. REFER TO PLANS FOR MOUNTING TYPE.

NOTES: 1. SELECT PRODUCTS THAT MEET ALL LUMINAIRE PERFORMANCE CRITERIA AND, AT A MINIMUM, HAVE AN EFFICACY (LUMENS PER WATT) NO LESS THAN THE BASIS OF DESIGN.

2. PROVIDE 10-YEAR FULL WARRANTY ON LUMINAIRES INCLUDING DRIVERS AND LED'S.

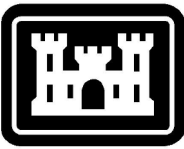

**US Army Corps  
of Engineers ®**

[illegible][illegible]

COMBAT RESCUE HELICOPTER SIMULATOR FACILITY  
KIRTLAND AIR FORCE BASE (AFB),  
BERNALILLO COUNTY, NEW MEXICO

PARTIAL RENOVATION BUILDING 923

**LUMINAIRE SCHEDULE**

**SHEET ID**

923

E-601









<

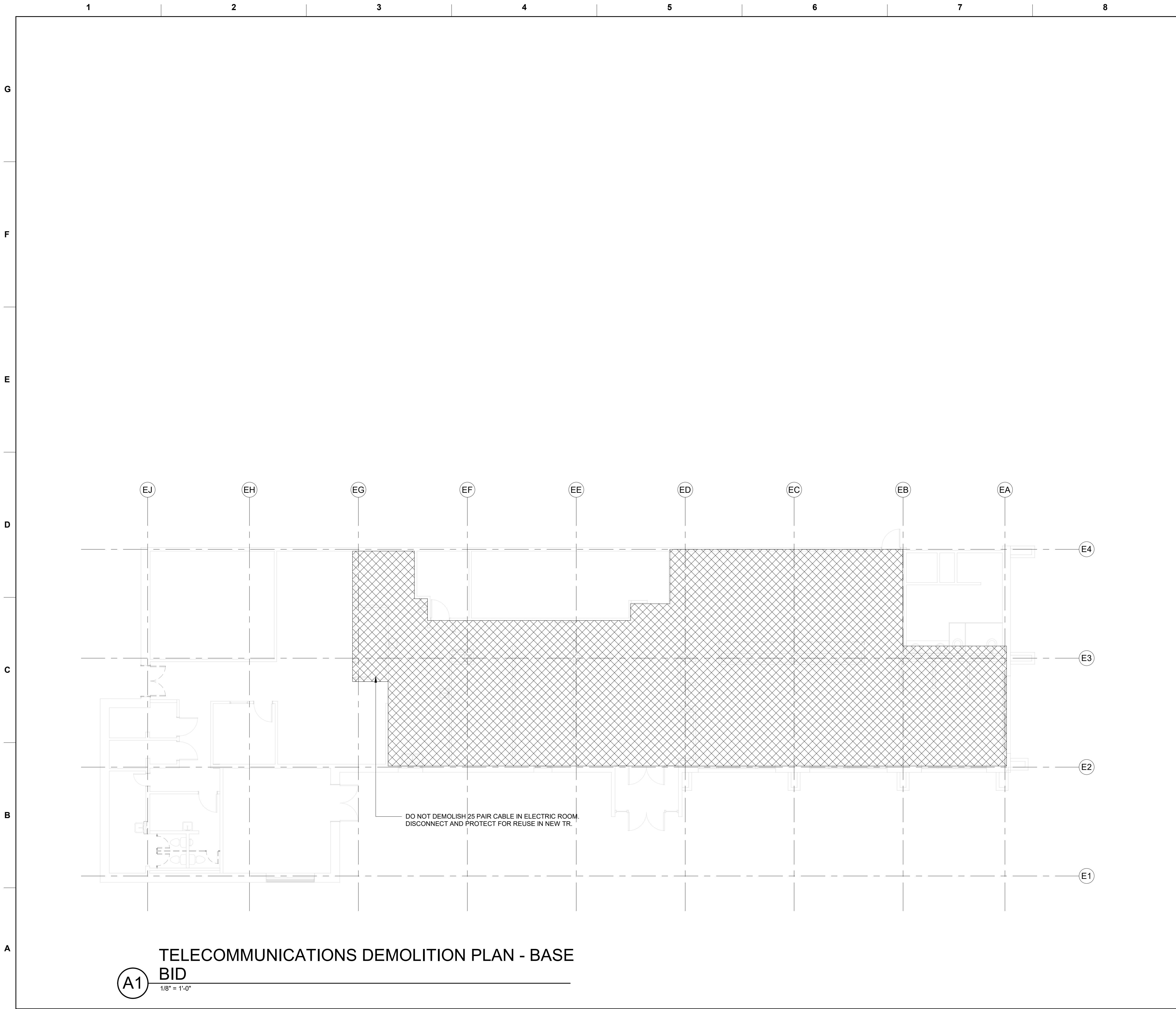

910

DEMOLITION SHEET NOTES - TELECOM

A. DEMOLISH ALL VOICE AND DATA HORIZONTAL CABLING BACK TO SOURCE IN THE OPTION SHOWN.

B. DO NOT DEMOLISH 25 PAIR CABLE IN ELECTRIC ROOM. DISCONNECT CABLE IN ELECTRIC ROOM AND PROTECT FOR USE IN NEW TELECOM ROOM.

C. DO NOT DEMOLISH SECURITY CABLING, DEVICES OR SECURITY SYSTEMS EQUIPMENT. PROTECT IN PLACE FOR CONTINUED USE.

US Army Corps of Engineers®

DATE

MARK

DESCRIPTION

ISSUE DATE: JUNE 2022  
CONTRACT NO.: W912FP-22-R0021

DESIGNED BY: S. LEFFLER  
DRAWN BY: S. LEFFLER  
CHECKED BY: R. RUBIO  
SUBMITTED BY: E. OLNESS  
SIZE: ANSID  
FILENAME: KAG8-923-TD110

US ARMY CORPS OF ENGINEERS  
ALBUQUERQUE, NEW MEXICO  
ALBUQUERQUE, NEW MEXICO

**JACOBS**  
JACOBS ENGINEERING GROUP, INC.  
Fort Worth, TX 76102

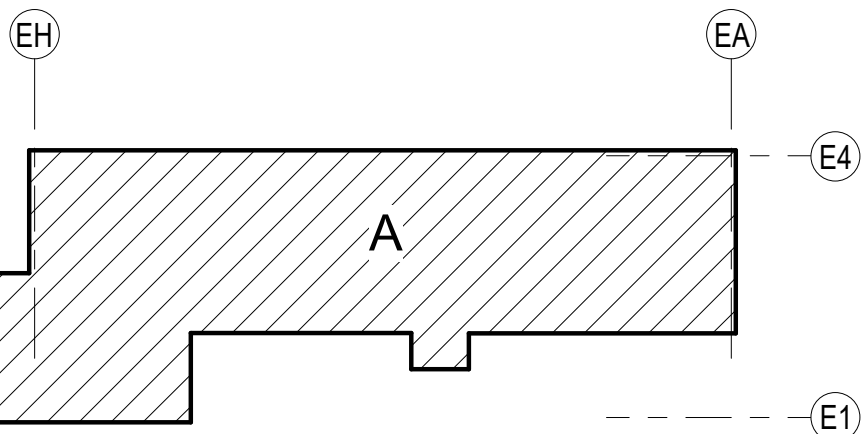

KEY PLAN

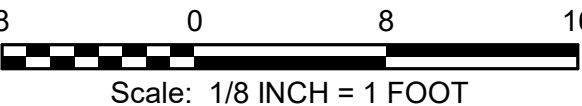

GRAPHIC SCALE



PROJECT NORTH



COMBAT RESCUE HELICOPTER SIMULATOR FACILITY  
KIRTLAND AIR FORCE BASE (AFB),  
BERNALILLO COUNTY, NEW MEXICO  
PARTIAL RENOVATION BUILDING 923  
TELECOM DEMOLITION PLAN - BASE BID

SHEET ID  
923  
TD110

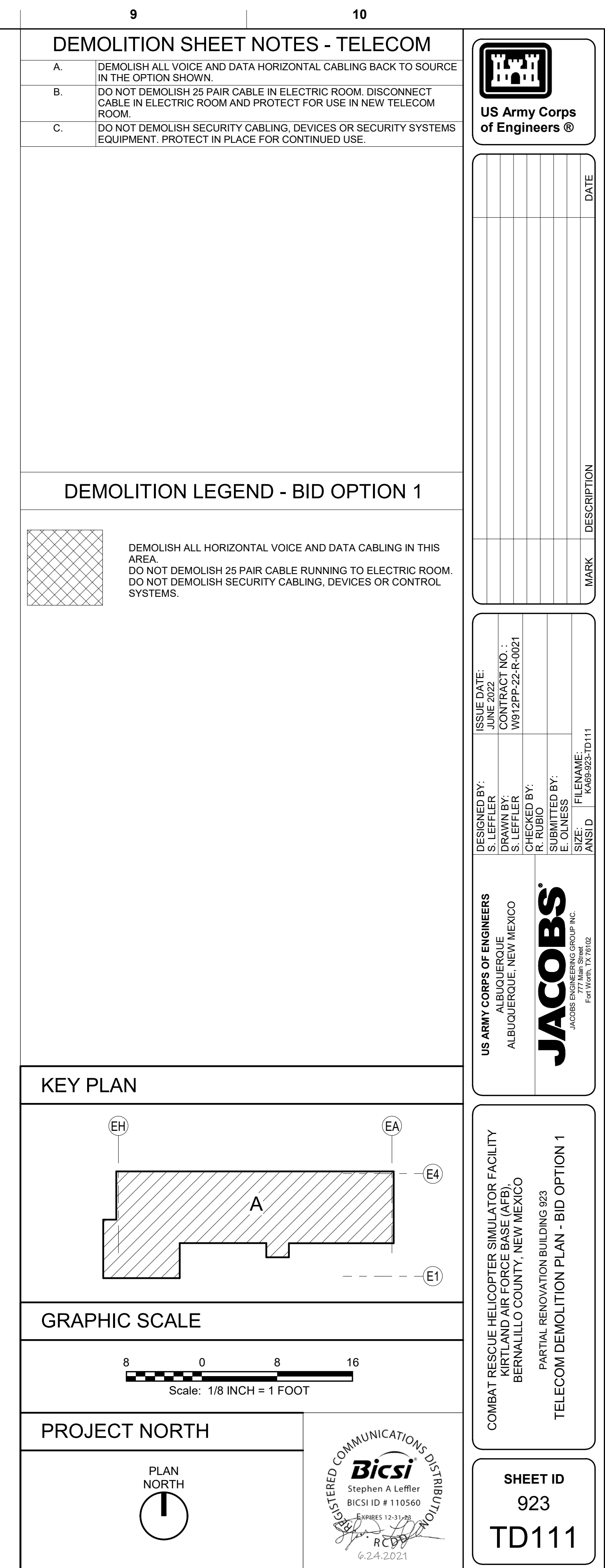

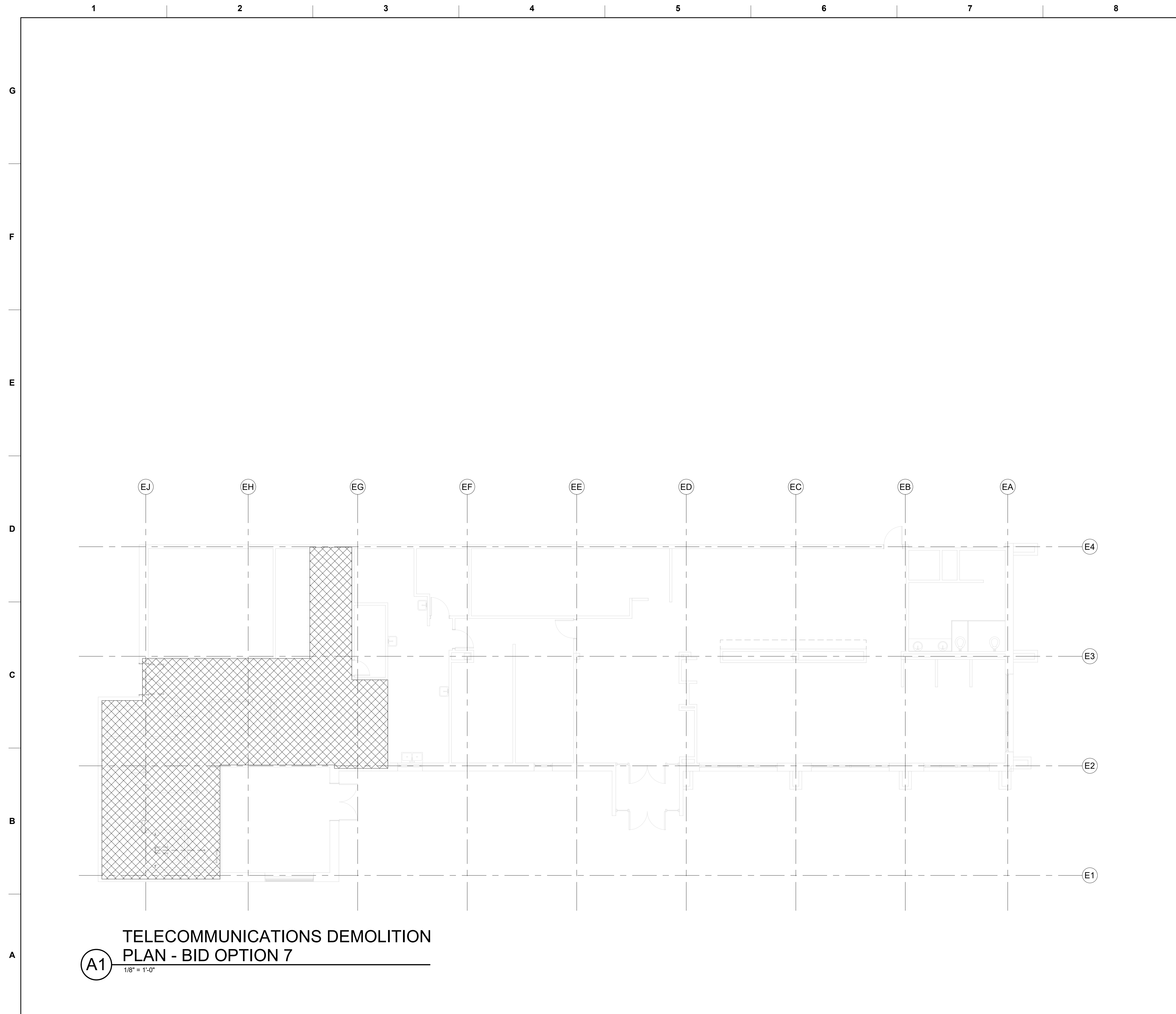

## DEMOLITION SHEET NOTES - TELECOM

- |    |  |
|----|--|
| A. | DEMOLISH ALL VOICE AND DATA HORIZONTAL CABLING BACK TO SOURCE IN THE OPTION SHOWN.   |
| B. | DO NOT DEMOLISH 25 PAIR CABLE IN ELECTRIC ROOM. DISCONNECT CABLE IN ELECTRIC ROOM AND PROTECT FOR USE IN NEW TELECOM ROOM. |
| C. | DO NOT DEMOLISH SECURITY CABLING, DEVICES OR SECURITY SYSTEMS EQUIPMENT. PROTECT IN PLACE FOR CONTINUED USE.               |



**S Army Corps  
f Engineers ®**

[illegible]

DEMOLITION LEGEND - BID OPTION 7

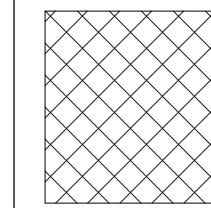

DEMOLISH ALL HORIZONTAL VOICE AND DATA CABLING IN THIS AREA.  
DO NOT DEMOLISH SECURITY CABLING, DEVICES OR CONTROL SYSTEMS.

<b>JACOBS</b> JACOBS ENGINEERING GROUP INC. First Floor, 174 76102		ALBUQUERQUE ALBUQUERQUE, NEW MEXICO		CONTRACT NO.: W112PP-22-R-0021	
CHECKED BY: R. RUBIO		SUBMITTED BY: E. OLINCES		FILENAME: K0689252-R-1212	
SIZE: 777 Mill Sheet					

## KEY PLAN

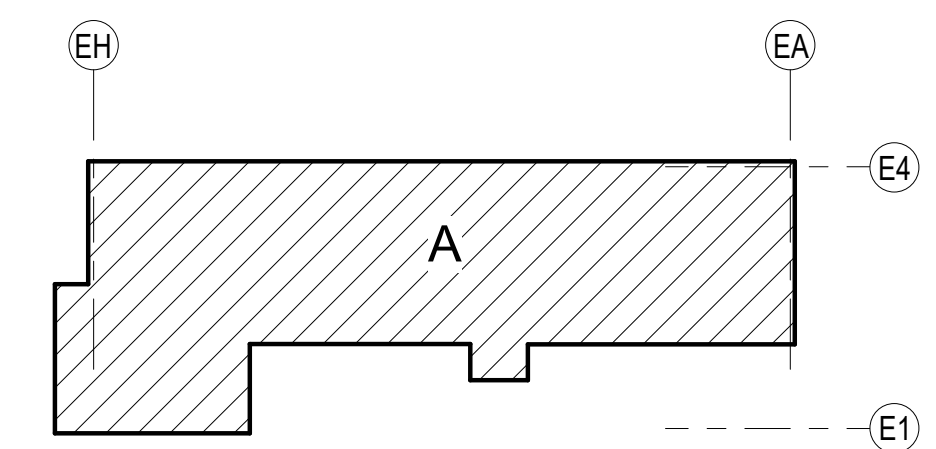

GRAPHIC SCALE



PROJECT NORTH



COMBAT - RESCUE HELICOPTER SIMULATOR FACILITY  
KIRTLAND AIR FORCE BASE (AFB),  
BERNALILLO COUNTY, NEW MEXICO

SHEET ID  
923  
D112

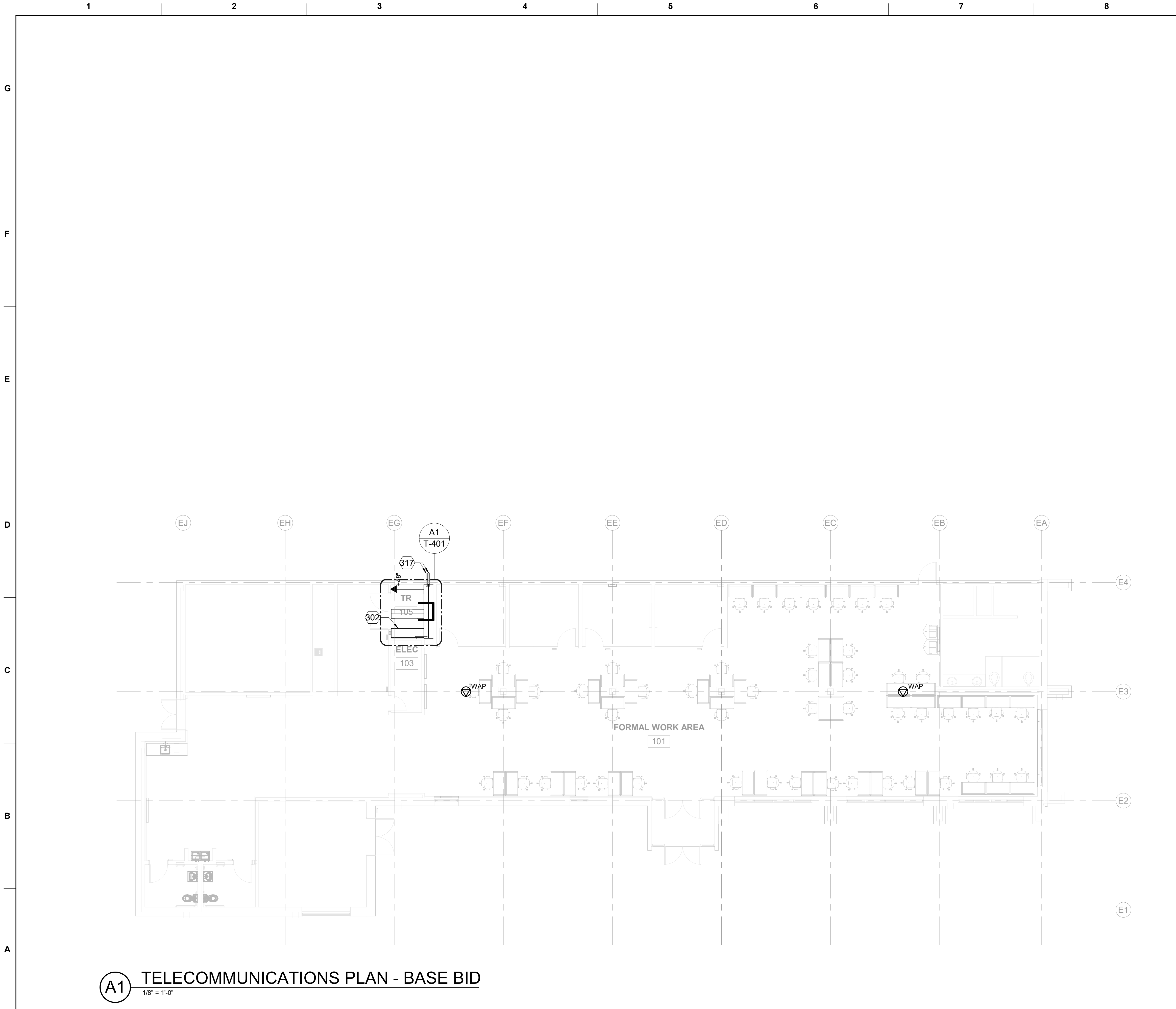

**A1 TELECOMMUNICATIONS PLAN - BASE BID**  
1/8" = 1'-0"

**GENERAL NOTES - TELECOM**

A	SEE SHEET T-001 FOR SYMBOLS AND GENERAL NOTES
<b>KEYNOTES</b>	
302	18"W X 4" D BASKET TRAY. MOUNT AT 8'-0" AFF.
317	PROVIDE (2) 2" CONDUITS FROM TR TO SERVER ROOM ON OPPOSITE SIDE OF BUILDING FOR NIPR AND ATARS FIBER OPTIC CABLES. INSTALL ONE FIBER OPTIC CABLE IN EACH CONDUIT.

**TELECOM SHEET NOTES - BASE BID**

1	PROVIDE BUILDOUT OF TELECOM ROOM INCLUDING OVERHEAD BASKET TRAY.
2	PROVIDE NIPR DATA CABINET.
3	PROVIDE NIPR 12 STRAND SINGLEMODE FIBER OPTIC CABLE IN CONDUIT BACK TO SERVER ROOM
4	PROVIDE FIBER OPTIC PATCH PANELS AT BOTH ENDS OF FIBER, TERMINATED WITH DUPLEX LC CONNECTORS.
5	PROVIDE CAT. 6 PATCH PANELS AND WIREMANAGERS AS SHOWN ON A6/T-401
6	PROVIDE CAT. 6 CABLING FOR (2) WIRELESS ACCESS POINT DATA OUTLETS IN LOCATIONS SHOWN ON PLAN DRAWING.

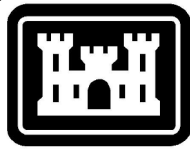

US Army Corps  
of Engineers ®

MARK	DESCRIPTION	DATE

DESIGNED BY: S. LEFFLER	ISSUE DATE: JUNE 2022
DRAWN BY: R. RUBIO	CONTRACT NO.: W912FP-22-R-0021
CHECKED BY: E. OLNESS	PROJECT NO.: KAG8-923-T-110
SUBMITTED BY: E. OLNESS	FILENAME: KAG8-923-T-110
SIZE: ANSI D	

US ARMY CORPS OF ENGINEERS  
ALBUQUERQUE  
ALBUQUERQUE, NEW MEXICO

**JACOBS**  
JACOBS ENGINEERING GROUP, INC.  
Fort Worth, TX 76102

**KEY PLAN**

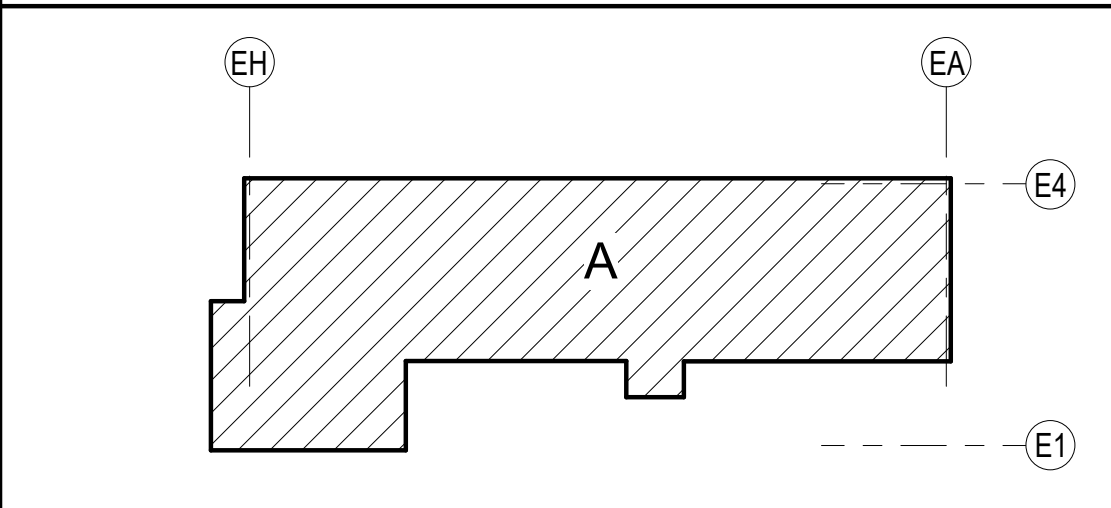

**GRAPHIC SCALE**

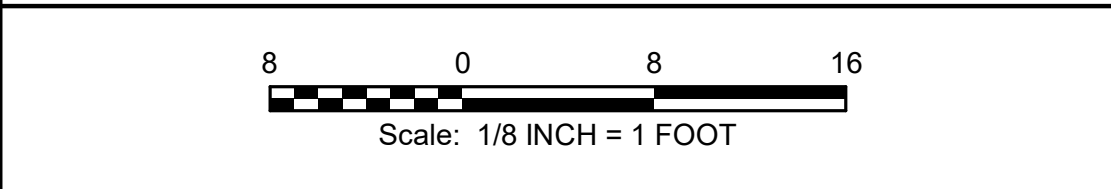

**PROJECT NORTH**

PLAN NORTH

REGISTERED COMMUNICATIONS DISTRIBUTION  
**Bicsi**  
Stephen A. Leffler  
BICSID ID # 110560  
EXPIRES 12-31-25  
RCOV  
6-24-2021

COMBAT RESCUE HELICOPTER SIMULATOR FACILITY  
KIRTLAND AIR FORCE BASE (AFB),  
BERNALILLO COUNTY, NEW MEXICO  
PARTIAL RENOVATION BUILDING 923  
TELECOM PLAN - BASE BID

**SHEET ID**  
923  
**T-110**

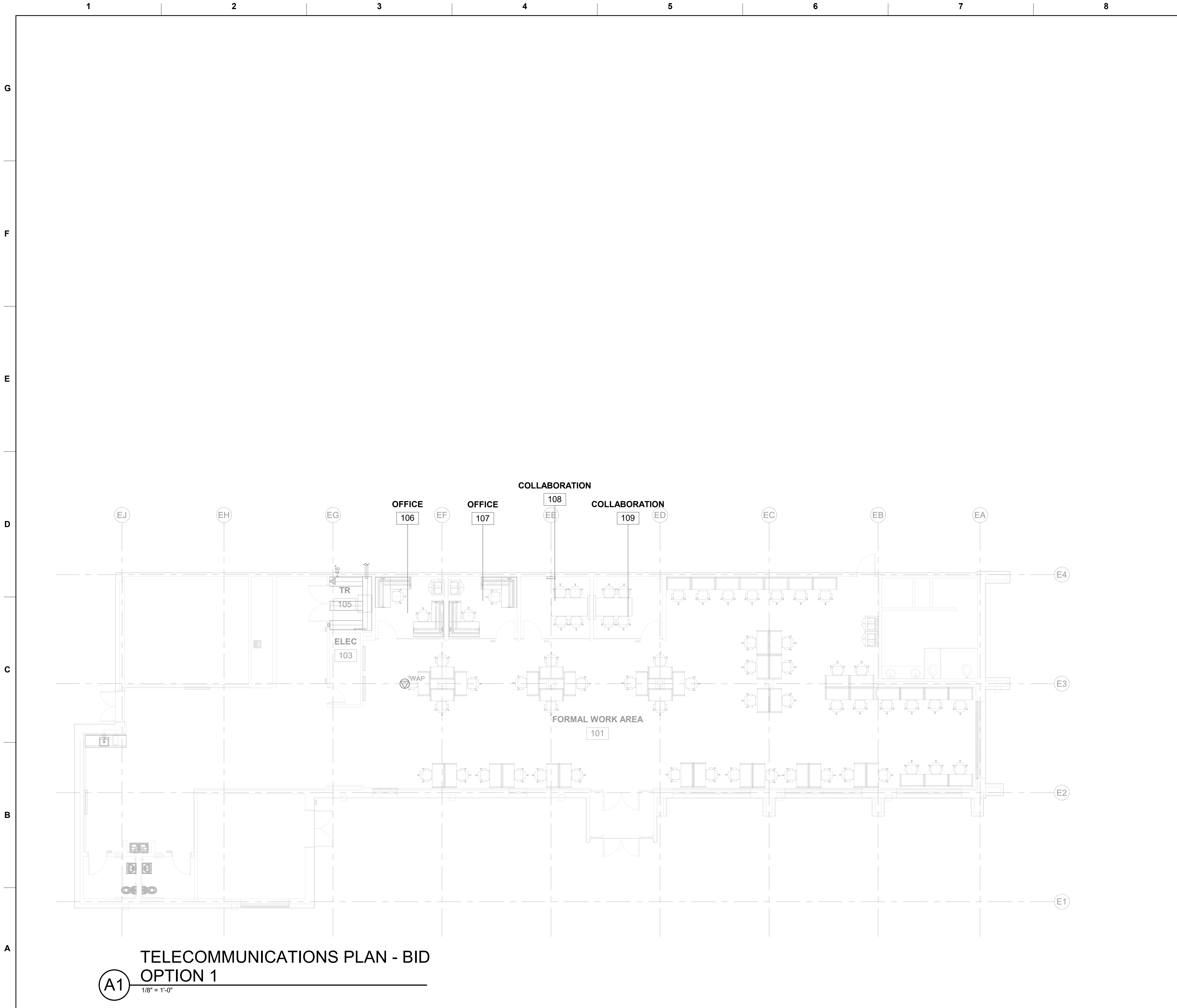

**TELECOMMUNICATIONS PLAN - BID  
OPTION 1**

**A1** 1/8" = 1'-0"

GENERAL NOTES - TELECOM

A SEE SHEET T-001 FOR SYMBOLS AND GENERAL NOTES

TELECOM SHEET NOTES - BID OPTION 1

1 PROVIDE CONDUIT AND FLUSH MOUNTED BOXES FOR DATA AND AV OUTLETS IN ROOMS 106, 107, 108, 109.

2 NO DATA CABLING IS TO BE INSTALLED.

US Army Corps of Engineers®

ISSUE DATE:  
JUNE 2022

CONTRACT NO.:  
W912FP-22-R-0021

DESIGNED BY:  
S. LEFFLER

DRAWN BY:  
D. WELLS

CHECKED BY:  
R. RUBIO

SUBMITTED BY:  
E. OLNESS

FILENAME:  
KAG8-923-T-111

US ARMY CORPS OF ENGINEERS

ALBUQUERQUE, NEW MEXICO

ALBUQUERQUE, NEW MEXICO

**JACOBS**

JACOBS ENGINEERING GROUP, INC.

Fort Worth, TX 76102

COMBAT RESCUE HELICOPTER SIMULATOR FACILITY  
KIRTLAND AIR FORCE BASE (AFB),  
BERNALILLO COUNTY, NEW MEXICO

PARTIAL RENOVATION BUILDING 923  
TELECOM PLAN - BID OPTION 1

SHEET ID  
923  
T-111

KEY PLAN

Scale: 1/8 INCH = 1 FOOT

PROJECT NORTH

READY TO ADVERTISE









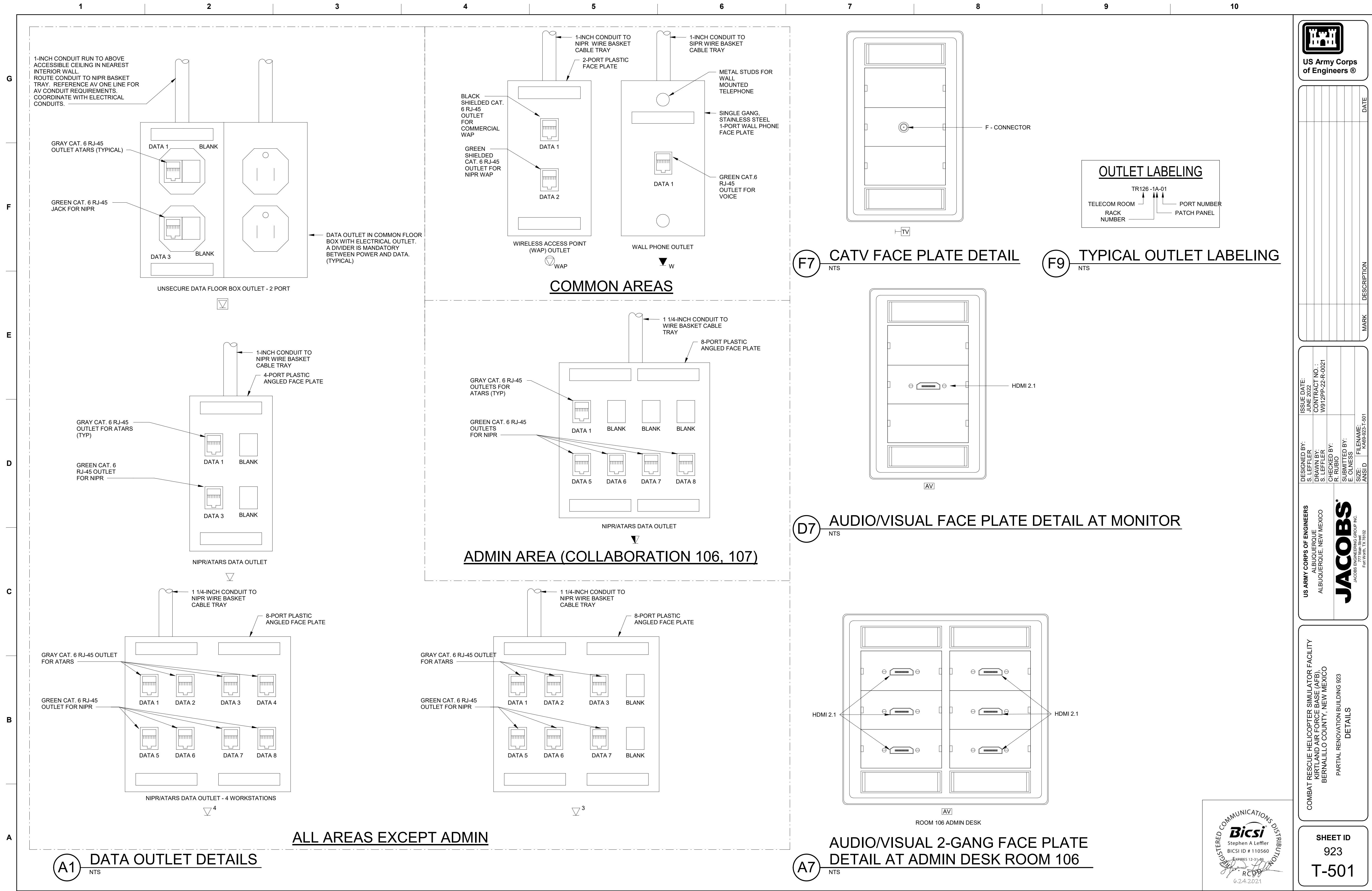

**G**

**F**

**E**

D

**C**

**B**

**A**

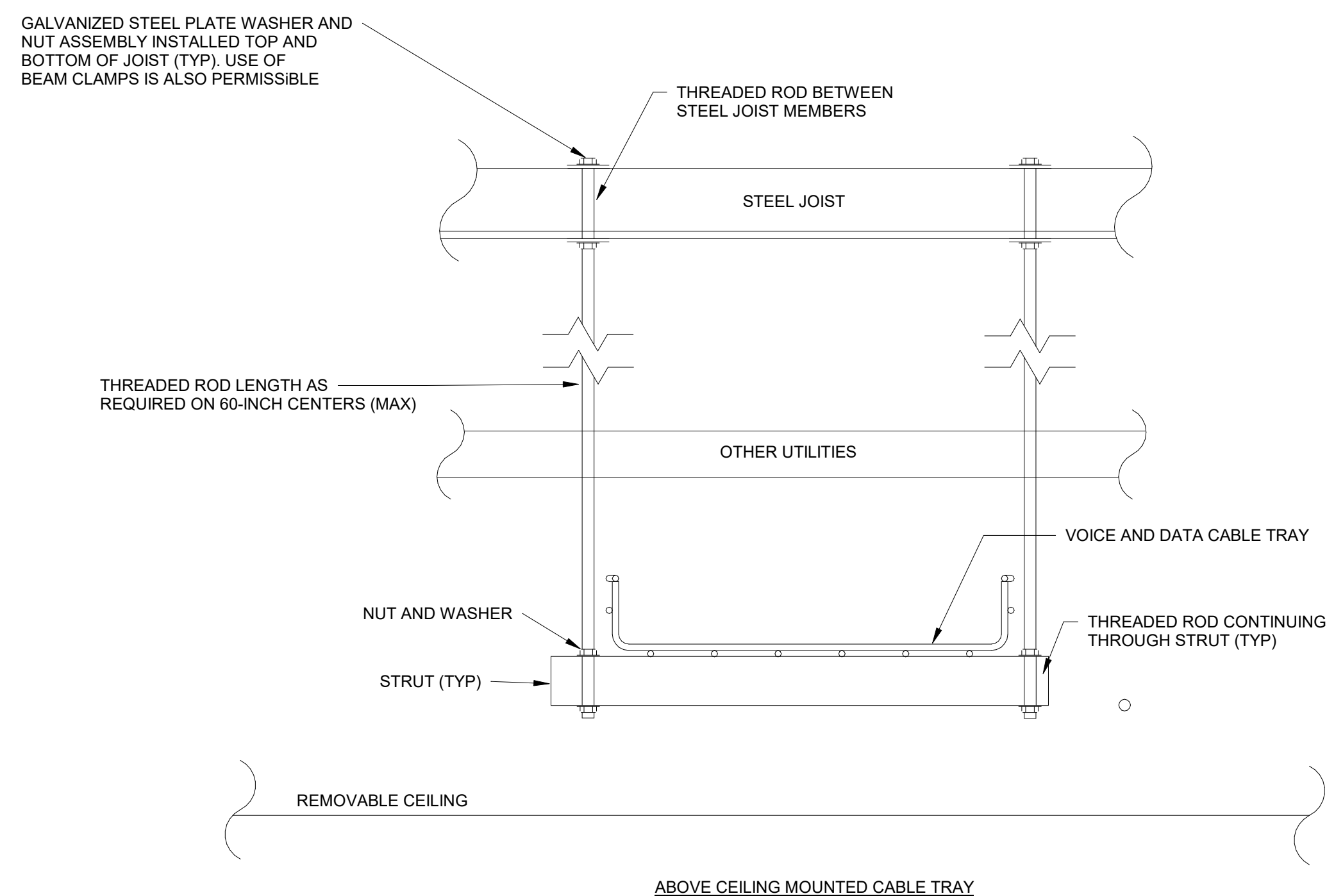
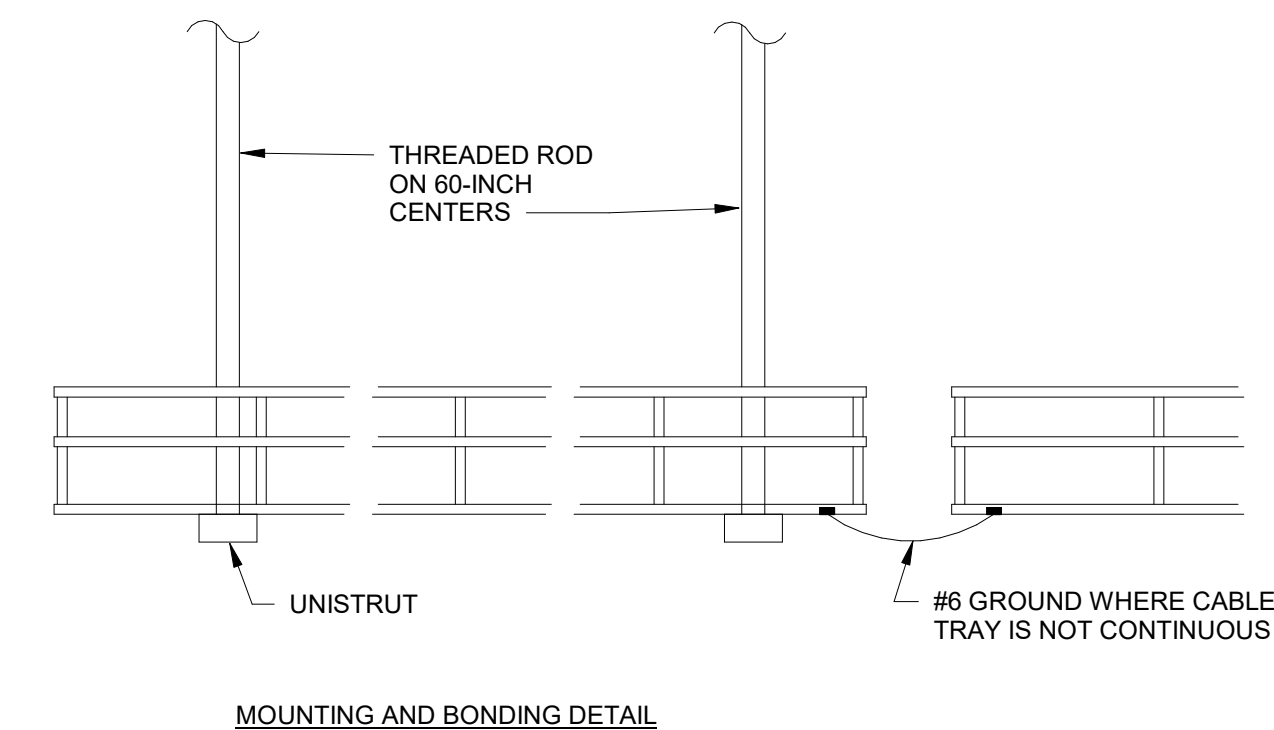
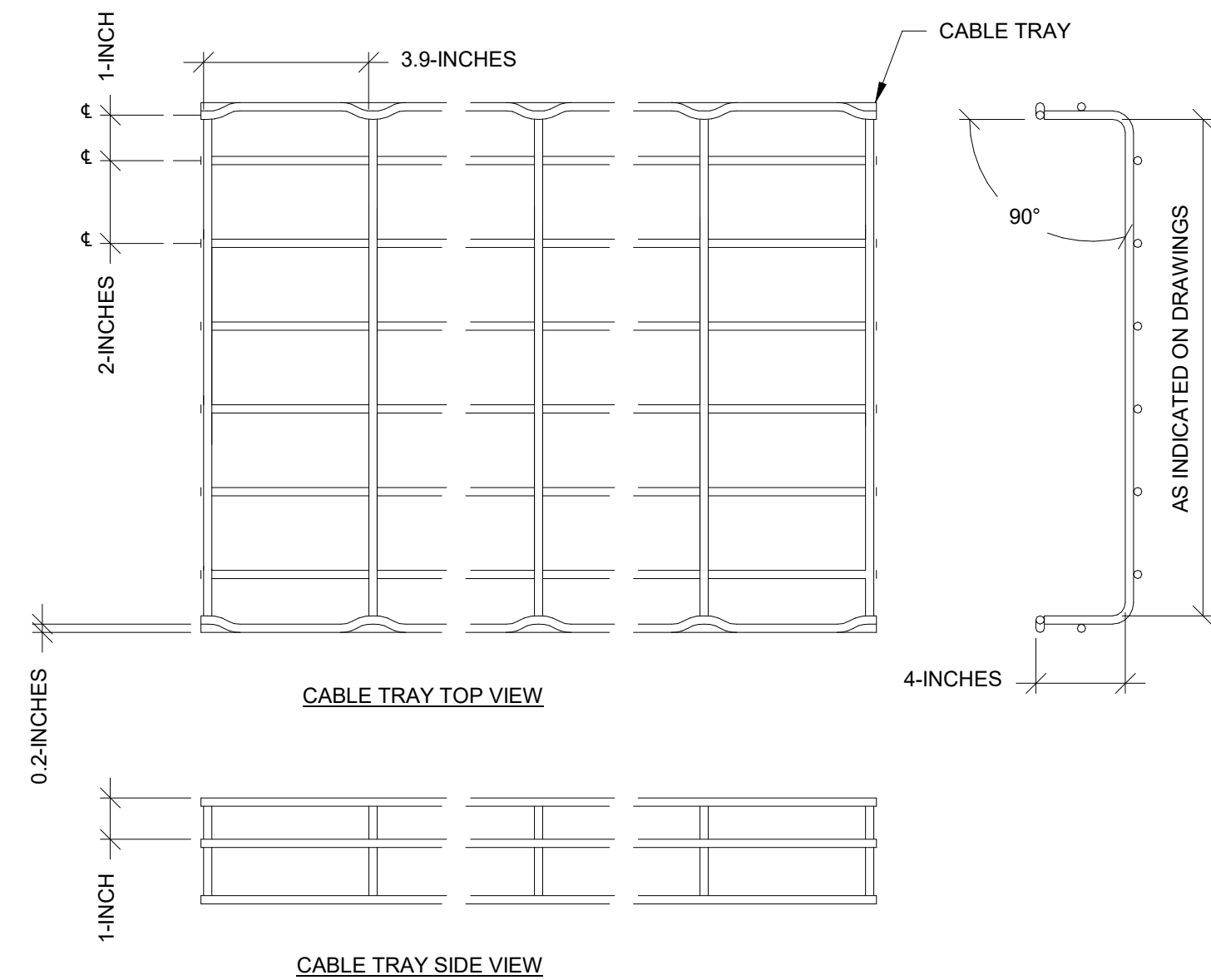

## A1 TYPICAL CABLE TRAY DETAILS

NTS

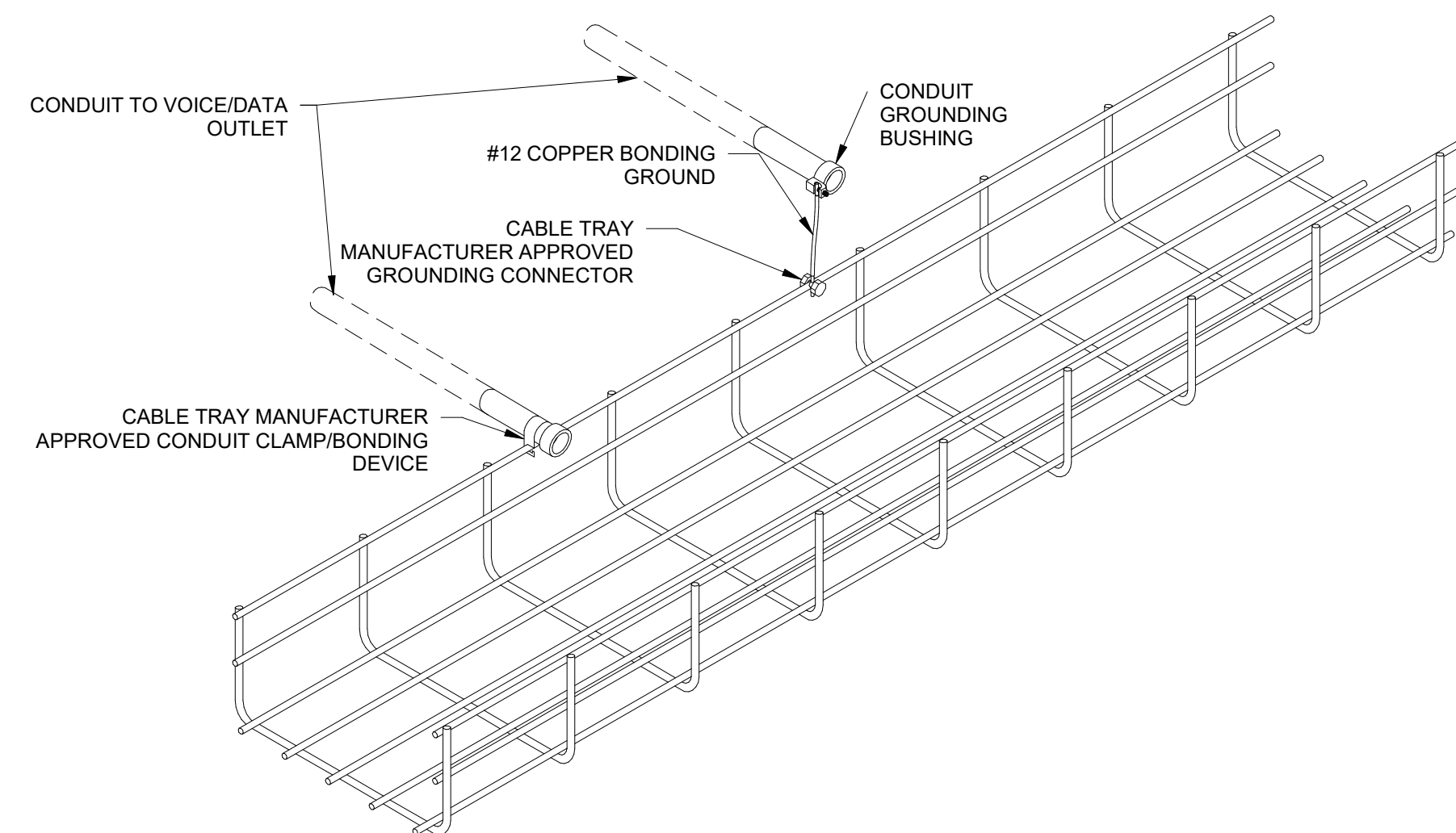

## E6 BASKET TYPE - CONDUIT BONDING

NTS

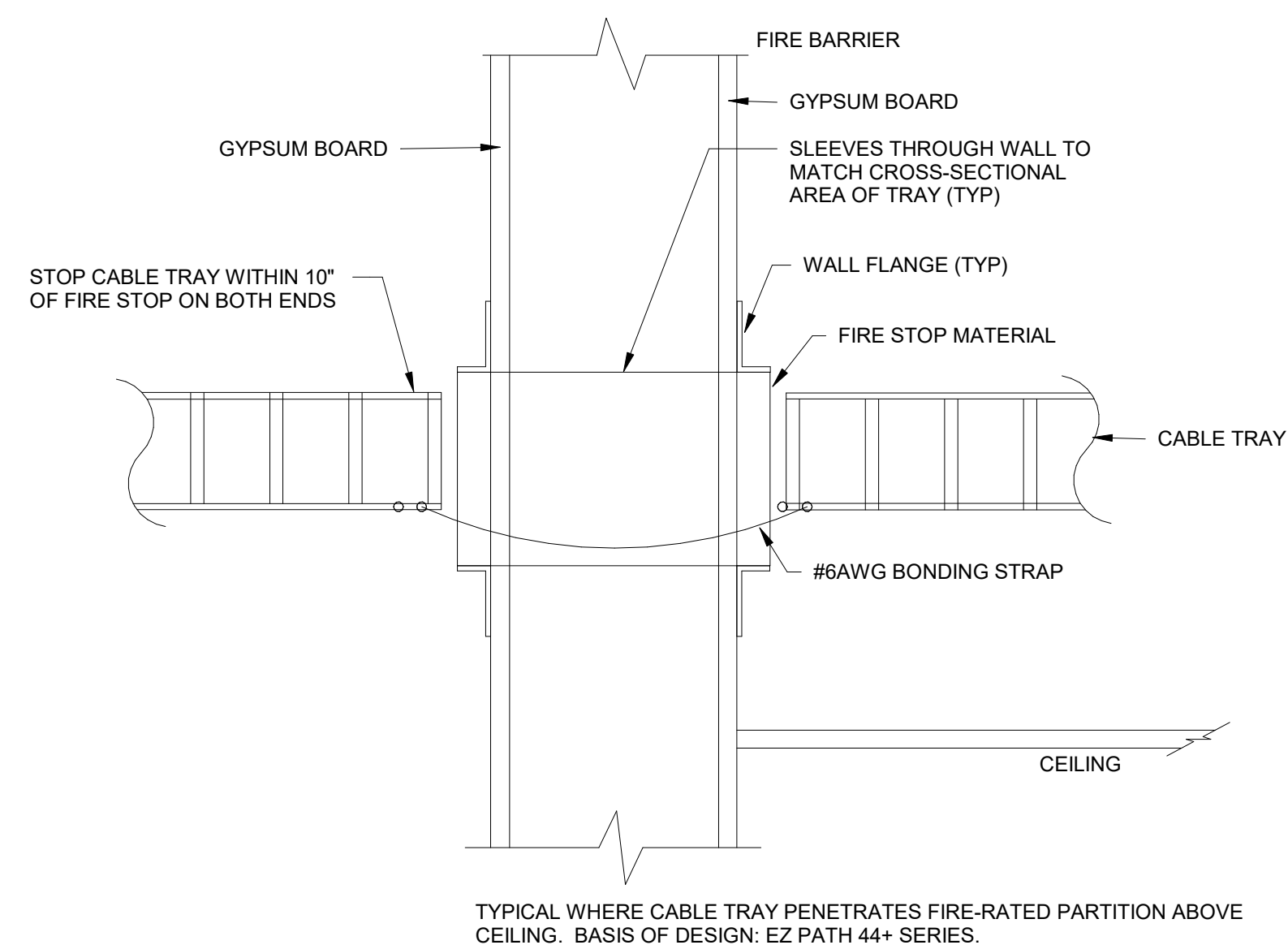

## BASKET TRAY FIRE RATED WALL PENETRATION DETAIL

NTS

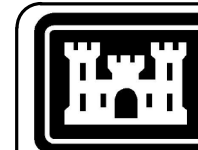

**US Army Corps  
of Engineers ®**

[illegible]

DESIGNED BY: S. S. LEFFLER	ISSUE DATE: JUNE 2022
DRAWN BY: S. S. LEFFLER	CONTRACT NO.: W912PP-22-R-0021
CHECKED BY: R. RUBIO	
SUBMITTED BY: E. O'NESS	
ANSI/D	FILENAME: KAG69-923-T-502

**US ARMY CORPS OF ENGINEERS**  
ALBUQUERQUE  
ALBUQUERQUE, NEW MEXICO

---

**JACOBS**  
JACOBS ENGINEERING GROUP INC.  
777 Main Street  
Fort Worth, TX 76102

COMBAT RESCUE HELICOPTER SIMULATOR FACILITY  
KIRTLAND AIR FORCE BASE (AFB),  
BERNALILLO COUNTY, NEW MEXICO  
PARTIAL RENOVATION BUILDING 923  
DETAILS

SHEET ID  
923  
T-502



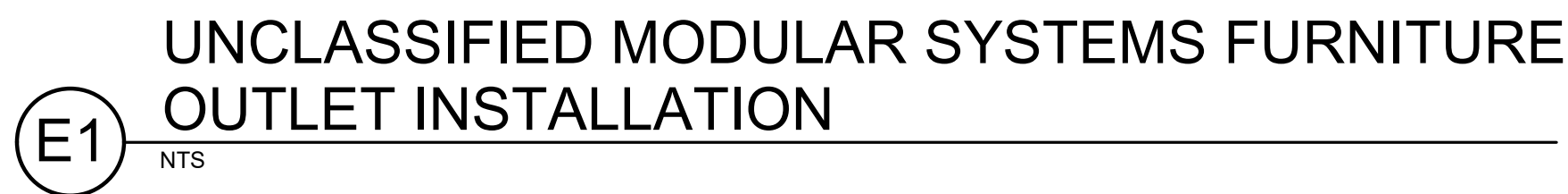

NOTE: CABLE QUANTITY IS BASED ON AN APPROXIMATE CABLE DIAMETER OF .224" AND A MAXIMUM CABLE TRAY FILL OF 50% (BASED ON NEC 392.9B).  
CABLE WEIGHT IS BASED ON .026 POUNDS PER FOOT. UFC 3-580-01 REQUIRES MAXIMUM 25% FILL AT INSTALLATION.  
\*\* CABLE TRAY LOAD CAPACITY IS BASED ON COOPER B-LINE, FLEXTRAY WIRE BASKET TYPE SYSTEM WITH 5' SUPPORT SPAN.

NOTE: CABLE QUANTITIES ARE BASED ON AN OVERALL CABLE DIAMETER OF APPROXIMATELY .224" WITH ONE 90 DEGREE CONDUIT BEND."

SHEET ID  
923  
T-503



