

Ripley Project Area CSE Kootenai National Forest Libby Ranger District

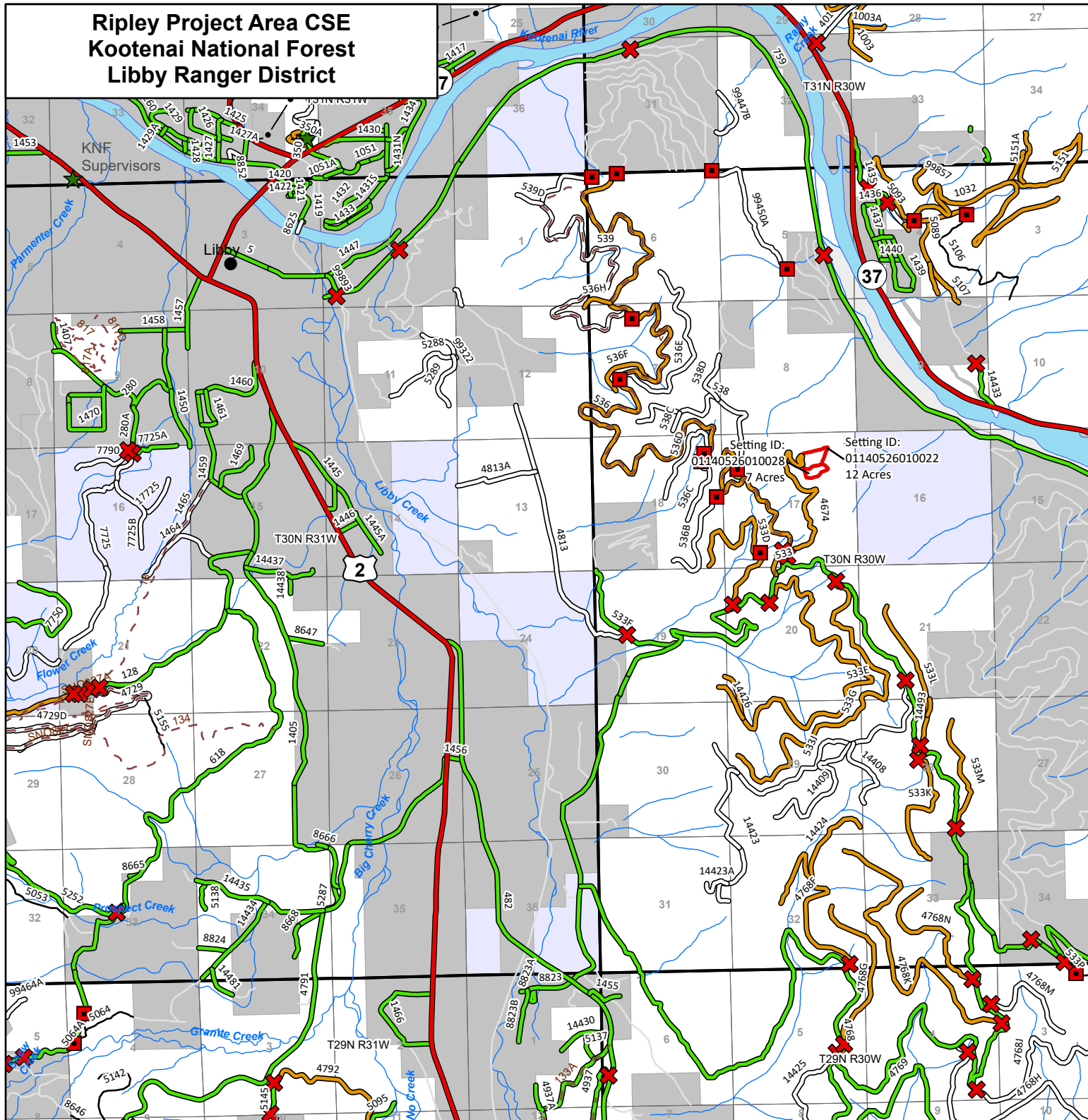

 Ripley CSE Stands 2023

✕ Gate

■ Barrier

Roads

— OPEN Year-Round

— Gated - Seasonally Open

— Gated - Admin Use Only

— Barrired/Impassable to Motor Vehicles

— Private Roads

— Highways

- - - Existing Trails

- • - Utility Lines

Ownership

US Forest Service

Other Federal

State of Montana

Private

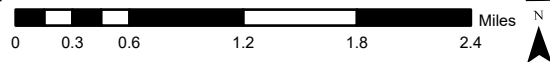

Disclaimer

This map is intended to depict physical features as they generally appear on the ground and may not be used to determine title, ownership, legal boundaries, legal jurisdiction, including jurisdiction over roads or trails, or access restrictions that may be in place on either public or private land. Obtain permission before entering private lands, and check with appropriate government offices for restrictions that may apply to public lands. Lands, roads and trails within the boundaries of the National Forest may be subject to restrictions on motor vehicle use. Obtain a Motor Vehicle Use Map, or inquire at the local Forest Service Office for motor vehicle access information. Natural hazards may or may not be depicted on the map, and land users should exercise due caution. This map may not be suitable for navigation.