

SAMUEL S. STRATTON  
DEPARTMENT OF VETERANS AFFAIRS  
MEDICAL CENTER

ALBANY, N.Y. 12208



PROJECT TITLE:  
NEW EMERGENCY  
DEPARTMENT

PROJECT NO. 528-809

PROPERTY OF THE UNITED STATES  
GOVERNMENT. COPYING, DISSEMINATION,  
OR DISTRIBUTION OF THESE DRAWINGS,  
PLANS, OR SPECIFICATIONS TO  
UNAUTHORIZED PERSONS IS PROHIBITED.

VAMC SIGNATURE BLOCK

|                                | REVIEWED BY | SIGNATURE | DATE |
|--------------------------------|-------------|-----------|------|
| FACILITY SERVICES MANAGER      |             |           |      |
| INFECTION CONTROL NURSE        |             |           |      |
| FIRE & SAFETY MANAGER          |             |           |      |
| GEMS COORDINATOR               |             |           |      |
| CHIEF OF POLICE                |             |           |      |
| OPERATIONS MANAGER             |             |           |      |
| ENVIRONMENTAL SERVICES MANAGER |             |           |      |

DIRECTOR OF MEDICAL CENTER - SIGNATURE BLOCK

|                                     |               |
|-------------------------------------|---------------|
| _____<br>DIRECTOR OF MEDICAL CENTER | _____<br>DATE |
|-------------------------------------|---------------|

LOCATION MAP

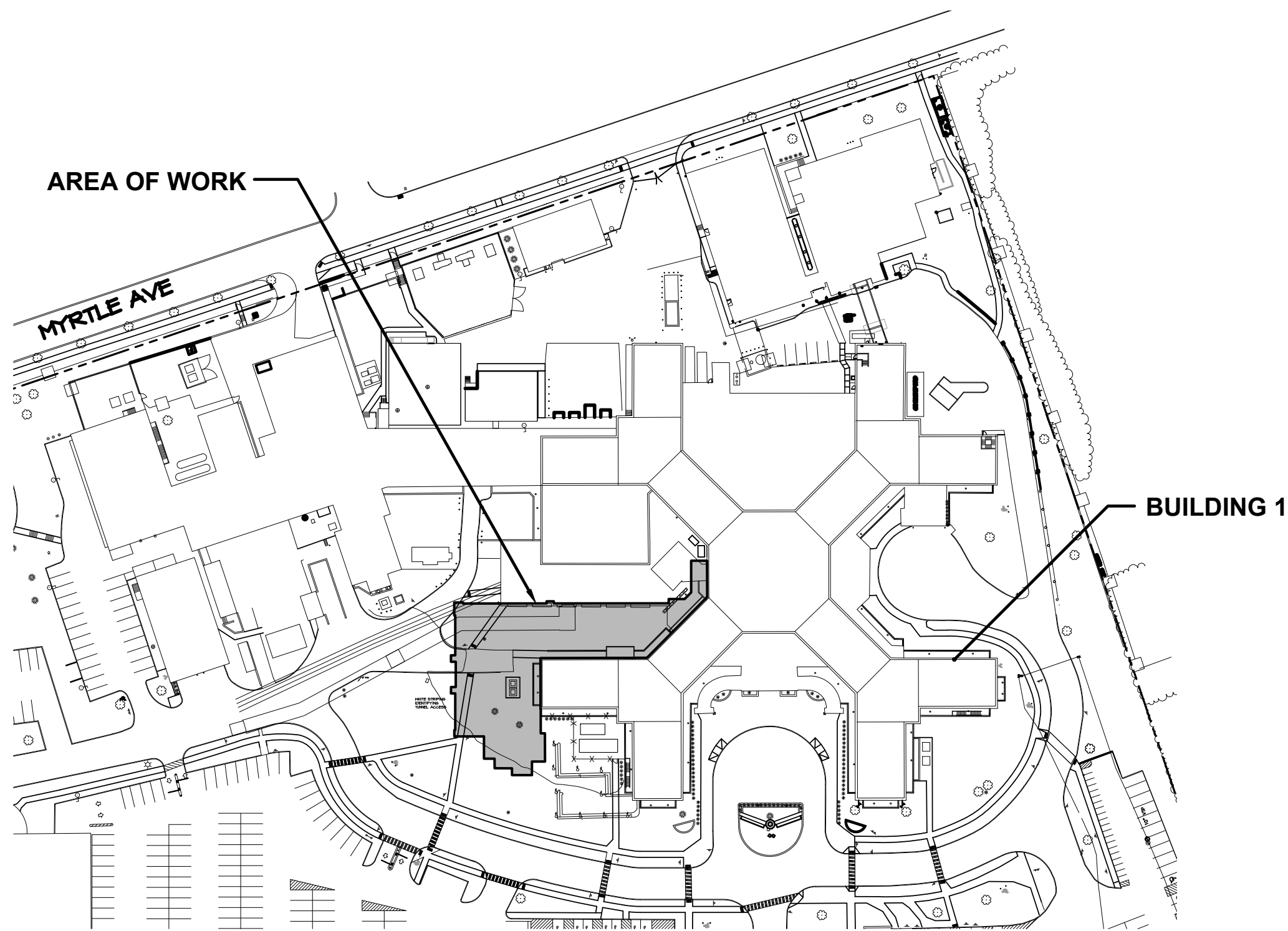
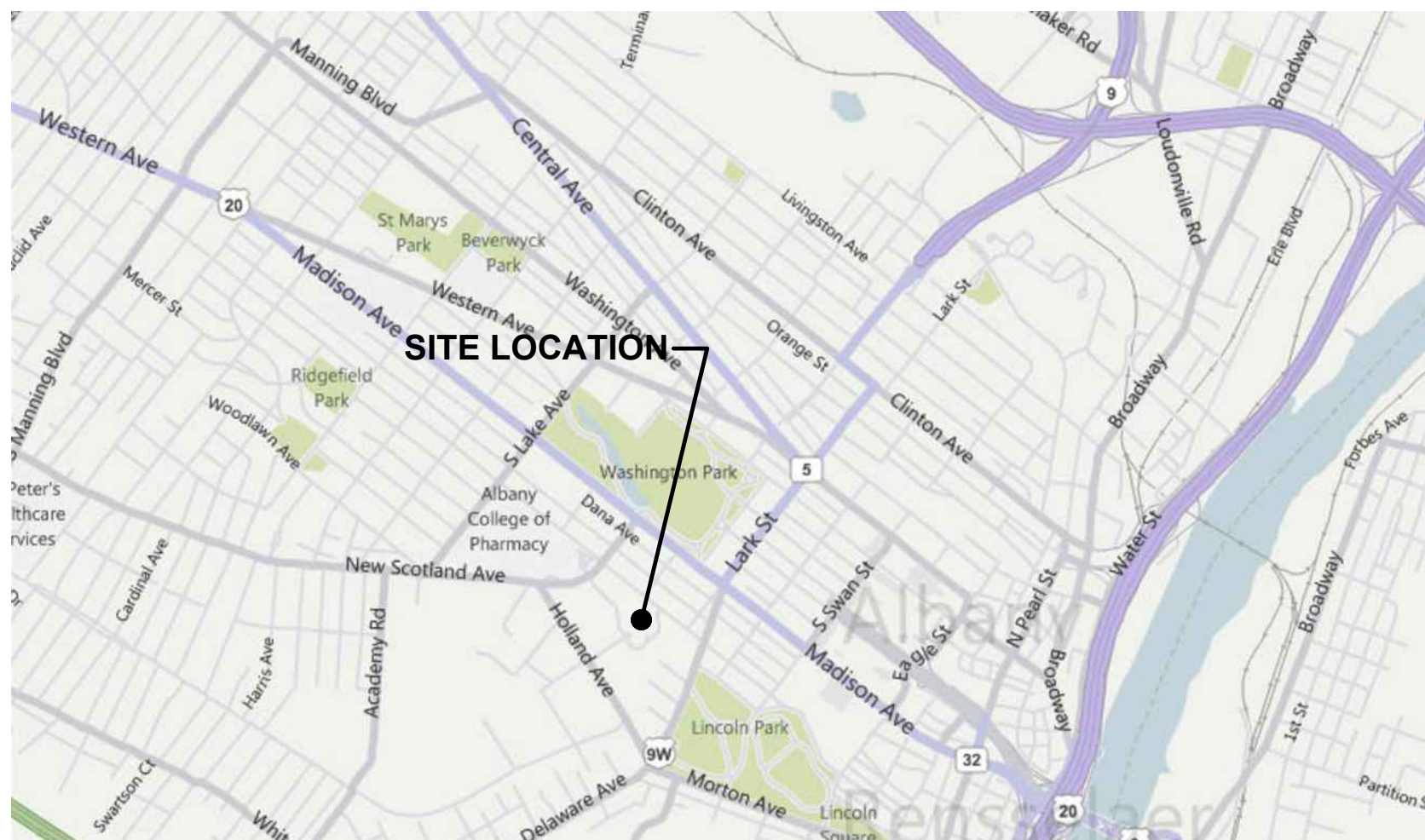

SCALE: 1"=100'

DRAWING LIST

| PAGE                | DWG. #    | DWG. TITLE  | PAGE       | DWG. #    | DWG. TITLE  |
|---------------------|-----------|---|------------|-----------|---|
| GENERAL INFORMATION |           |   | 41         | 1-AS-406  | EXTERIOR ELEVATION - WEST                                     |
| 1                   | GI-001    | TITLE SHEET WITH INDEX TO DRAWINGS                            | 42         | 1-AS-407  | EXTERIOR ELEVATION - SOUTH                                    |
| 2                   | GI-002    | ICRA, PROJECT SCHEDULE & GENERAL NOTES                        | 43         | 1-AS-408  | EXTERIOR ELEVATIONS - ENLARGED                                |
| CIVIL               |           |   | 44         | 1-AS-501  | ENLARGED FLOOR PLANS  |
| 3                   | 1-GS-000  | SITE PLAN: NOTES & LEGEND                                     | 45         | 1-AS-502  | ENLARGED FLOOR PLANS  |
| 4                   | 1-GS-001  | SITE PLAN: EXISTING CONDITIONS                                | 46         | 1-AS-503  | ENLARGED FLOOR PLANS  |
| 5                   | 1-GS-002  | SITE PLAN: EROSION AND SEDIMENT CONTROL PLAN                  | 47         | 1-AS-504  | ENLARGED FLOOR PLANS  |
| 6                   | 1-GS-100  | SITE PLAN: DEMOLITION PLAN                                    | 48         | 1-AS-601  | INTERIOR ELEVATIONS   |
| 7                   | 1-GS-101  | SITE PLAN: CONSTRUCTION PLAN                                  | 49         | 1-AS-602  | INTERIOR ELEVATIONS   |
| 8                   | 1-GS-201  | SITE PLAN: UTILITIES PLAN                                     | 50         | 1-AS-603  | INTERIOR ELEVATIONS   |
| 9                   | 1-GS-301  | SITE PLAN: GRADING PLAN                                       | 51         | 1-AS-604  | INTERIOR ELEVATIONS   |
| 10                  | 1-GS-601  | SITE PLAN: LIGHTING PLAN                                      | 52         | 1-AS-605  | INTERIOR ELEVATIONS   |
| 11                  | 1-GS-701  | SITE PLAN: LANDSCAPING PLAN                                   | 53         | 1-AS-701  | VERTICAL CIRCULATION PLANS & SECTIONS                         |
| 12                  | 1-GS-901  | SITE PLAN: DETAILS  | 54         | 1-AS-702  | VERTICAL CIRCULATION  |
| 13                  | 1-GS-902  | SITE PLAN: DETAILS  | 55         | 1-AS-703  | VERTICAL CIRCULATION-EXTERIOR STAIRS                          |
| 14                  | 1-GS-903  | SITE PLAN: DETAILS  | 56         | 1-AS-801  | ROOF DETAILS  |
| 15                  | 1-GS-904  | SITE PLAN: DETAILS  | 57         | 1-AS-802  | EXTERIOR PLAN DETAILS   |
| 16                  | 1-GS-905  | SITE PLAN: DETAILS  | 58         | 1-AS-803  | EXTERIOR PLAN DETAILS   |
| 17                  | 1-GS-906  | SITE PLAN: DETAILS  | 59         | 1-AS-804  | EXTERIOR SECTION DETAILS                                      |
| ASBESTOS ABATEMENT  |           |   | 60         | 1-AS-805  | EXTERIOR SECTION DETAILS                                      |
| 18                  | 1-HA-100  | BASEMENT ASBESTOS ABATEMENT PLAN                              | 61         | 1-AS-806  | INTERIOR DETAILS  |
| ARCHITECTURAL       |           |   | 62         | 1-AS-901  | DOOR SCHEDULE AND DETAILS                                     |
| 19                  | 1-AS-001  | GENERAL NOTES, TYPICAL ELEVATIONS                             | 63         | 1-AS-902  | WINDOW SCHEDULES AND DETAILS                                  |
| 20                  | 1-AS-002  | PARTITION TYPES   | 64         | 1-AS-903  | ROOM FINISH SCHEDULE  |
| 21                  | 1-LS-100  | BASEMENT LIFE SAFETY PLAN AND SCHEDULE                        | 65         | 1-AS-904  | FIRST FLOOR WALL PROTECTION PLAN                              |
| 22                  | 1-LS-100A | BASEMENT LIFE SAFETY PLAN AND SCHEDULE - DEDUCT ALTERNATE 1&5 | 66         | 1-AS-905  | FIRST FLOOR FINISH PLAN                                       |
| 23                  | 1-LS-101  | FIRST FLOOR LIFE SAFETY PLAN AND SCHEDULE                     | 67         | 1-AS-906  | WALL FINISH PLAN  |
| 24                  | 1-AD-100  | BASEMENT LEVEL DEMOLITION PLAN                                | 68         | 1-AS-907  | BASEMENT SIGNAGE PLAN   |
| 25                  | 1-AD-101  | FIRST FLOOR DEMOLITION PLAN                                   | 69         | 1-AS-908  | FIRST FLOOR SIGNAGE PLAN                                      |
| 26                  | 1-AS-100  | BASEMENT FLOOR PLAN   | 70         | 1-AS-910  | MILLWORK SECTIONS   |
| 27                  | 1-AS-100A | BASEMENT FLOOR PLAN - DEDUCT ALTERNATE 1 (CRAWL SPACE)        | STRUCTURAL |           |   |
| 28                  | 1-AS-100B | BASEMENT FLOOR PLAN - DEDUCT ALTERNATE 5 (SLAB ON GRADE)      | 71         | 1-SS-001  | GENERAL NOTES AND DESIGN DATA INFORMATION                     |
| 29                  | 1-AS-101  | FIRST FLOOR PLAN  | 72         | 1-SS-002  | SCHEDULE OF SPECIAL INSPECTIONS                               |
| 30                  | 1-AS-102  | FIRST FLOOR DIMENSION PLAN                                    | 73         | 1-SS-100  | BASEMENT FOUNDATION PLAN                                      |
| 31                  | 1-AS-103  | ROOF PLAN   | 74         | 1-SS-101A | BASEMENT FOUNDATION PLAN - DEDUCT ALTERNATE 1 (CRAWL SPACE)   |
| 32                  | 1-AS-201  | BASEMENT AND FIRST FLOOR REFLECTED CEILING PLANS              | 75         | 1-SS-101B | BASEMENT FOUNDATION PLAN - DEDUCT ALTERNATE 5 (SLAB ON GRADE) |
| 33                  | 1-AS-202  | ENLARGED REFLECTED CEILING PLAN                               | 76         | 1-SS-102  | FIRST FLOOR FRAMING PLAN (FULL BASEMENT OR CRAWL SPACE)       |
| 34                  | 1-AS-301  | FIRST FLOOR FURNITURE & EQUIPMENT PLAN                        | 77         | 1-SS-102B | FIRST FLOOR FRAMING PLAN - DEDUCT ALTERNATE 5 (SLAB ON GRADE) |
| 35                  | 1-AS-400  | BUILDING SECTIONS   | 78         | 1-SS-103  | ROOF FRAMING PLAN   |
| 36                  | 1-AS-401  | WALL SECTIONS   | 79         | 1-SS-104  | AMBULANCE CANOPY & WALK-IN LOBBY ROOF FRAMING PLAN            |
| 37                  | 1-AS-402  | WALL SECTIONS   | 80         | 1-SS-200  | FOUNDATION DETAILS  |
| 38                  | 1-AS-403  | WALL SECTIONS   | 81         | 1-SS-201  | FOUNDATION DETAILS  |
| 39                  | 1-AS-404  | WALL SECTIONS   | 82         | 1-SS-201B | FOUNDATION DETAILS - DEDUCT ALTERNATE 5 (SLAB ON GRADE)       |
| 40                  | 1-AS-405  | EXTERIOR ELEVATION - NORTH AND EAST                           |            |           |   |

DRAWING LIST CONTINUED

| PAGE            | DWG. #      | DWG. TITLE   |
|-----------------|-------------|--|
| 83              | 1-SS-202    | FIRST FLOOR SLAB DETAILS AT EXISTING & MASONRY DETAILS                               |
| 84              | 1-SS-203    | PIER DETAILS   |
| 85              | 1-SS-204    | PIER DETAILS   |
| 86              | 1-SS-205    | PLATE SCHEDULES AND DETAILS AND ANCHOR ROD INFO                                      |
| 87              | 1-SS-300    | SLAB ON DECK FRAMING DETAILS   |
| 88              | 1-SS-301    | TYPICAL/MISC. FRAMING SECTIONS AND DETAILS   |
| 89              | 1-SS-302    | ROOF FRAMING DETAILS   |
| 90              | 1-SS-303    | MAIN ENTRANCE CANOPY AND LOBBY HIGH ROOF DETAILS                                     |
| 91              | 1-SS-304    | BRACE FRAME ELEVATIONS   |
| 92              | 1-SS-305    | BRACE FRAME CONNECTION DETAILS   |
| 93              | 1-SS-400    | WALL FRAMING ELEVATIONS AND DETAILS, BLAST FRAME ELEVATIONS                          |
| 94              | 1-SS-500    | COLUMN SCHEDULE  |
| MECHANICAL      |             |  |
| 95              | 1-MH-001    | SYMBOLS, ABBREVIATIONS & NOTES   |
| 96              | 1-MD-100    | BASEMENT LEVEL DEMOLITION PLAN   |
| 97              | 1-MD-101    | FIRST FLOOR DEMOLITION PLAN  |
| 98              | 1-MH-100-SB | SUB-BASEMENT LEVEL STEAM PIPING PLAN   |
| 99              | 1-MH-100    | BASEMENT LEVEL HYDRONIC PIPING PLAN  |
| 100             | 1-MH-100B   | BASEMENT LEVEL HYDRONIC PIPING PLAN - DEDUCT ALTERNATE 5 (SLAB ON GRADE)             |
| 101             | 1-MH-101    | FIRST FLOOR HYDRONIC PIPING PLAN   |
| 102             | 1-MH-101B   | FIRST FLOOR HYDRONIC PIPING PLAN - DEDUCT ALTERNATE 5 (SLAB ON GRADE)                |
| 103             | 1-MH-200    | BASEMENT LEVEL HVAC PLAN   |
| 104             | 1-MH-201    | FIRST FLOOR HVAC PLAN & DEDUCT. ALT. (SLAB ON GRADE) FIRST FLOOR HVAC PLAN           |
| 105             | 1-MH-202    | ROOF HVAC PLAN   |
| 106             | 1-MH-401    | CONTROLS DIAGRAMS  |
| 107             | 1-MH-402    | CONTROLS POINTS LIST   |
| 108             | 1-MH-403    | CONTROLS DIAGRAMS & SEQUENCE OF OPERATIONS   |
| 109             | 1-MH-601    | AHU VESTIBULE PIPING PLANS   |
| 110             | 1-MH-602    | AHU-ED-1 VESTIBULE PIPING SECTIONS & ELEVATIONS                                      |
| 111             | 1-MH-603    | AHU-ED-2 VESTIBULE PIPING SECTIONS & ELEVATIONS                                      |
| 112             | 1-MH-701    | DETAILS  |
| 113             | 1-MH-702    | DETAILS  |
| 114             | 1-MH-703    | DETAILS  |
| 115             | 1-MH-704    | DETAILS  |
| 116             | 1-MH-705    | AIR INTAKE PROTECTION DETAILS  |
| 117             | 1-MH-801    | SCHEDULES  |
| 118             | 1-MH-802    | SCHEDULES  |
| PLUMBING        |             |  |
| 119             | 1-PL-001    | SYMBOLS, ABBREVIATIONS & NOTES   |
| 120             | 1-PD-100    | BASEMENT LEVEL SANITARY & STORM PIPING DEMOLITION PLAN                               |
| 121             | 1-PL-100    | BASEMENT LEVEL SANITARY & STORM PIPING PLAN  |
| 122             | 1-PL-101    | FIRST FLOOR SANITARY & STORM PIPING PLAN   |
| 123             | 1-PL-102    | ROOF STORM PIPING PLAN   |
| 124             | 1-PL-200-SB | SUB-BASEMENT LEVEL DOMESTIC WATER & GAS PIPING PLAN                                  |
| 125             | 1-PL-200    | BASEMENT LEVEL DOMESTIC WATER & GAS PIPING PLAN                                      |
| 126             | 1-PL-200B   | BASEMENT LEVEL DOMESTIC WATER & GAS PIPING PLAN - DEDUCT ALTERNATE 5 (SLAB ON GRADE) |
| 127             | 1-PL-201    | FIRST FLOOR DOMESTIC WATER & GAS PIPING PLAN   |
| 128             | 1-PL-201B   | FIRST FLOOR DOMESTIC WATER & GAS PIPING PLAN - DEDUCT ALTERNATE 5 (SLAB ON GRADE)    |
| 129             | 1-PL-601    | RISER DIAGRAMS   |
| 130             | 1-PL-602    | RISER DIAGRAMS   |
| 131             | 1-PL-602B   | RISER DIAGRAMS - DEDUCT ALTERNATE 5 (SLAB ON GRADE)                                  |
| 132             | 1-PL-701    | DETAILS  |
| 133             | 1-PL-702    | DETAILS  |
| FIRE PROTECTION |             |  |
| 134             | 1-FX-001    | SYMBOLS, ABBREVIATIONS, NOTES & DETAILS  |
| 135             | 1-FXD-101   | FIRST FLOOR SPRINKLER DEMOLITION PLAN  |
| 136             | 1-FX-100    | BASEMENT LEVEL SPRINKLER PLAN  |
| 137             | 1-FX-101    | FIRST FLOOR SPRINKLER PLAN   |
| ELECTRICAL      |             |  |
| 138             | 1-ES-001    | SYMBOLS, ABBREVIATIONS & NOTES   |
| 139             | 1-ED-100    | BASEMENT LEVEL DEMOLITION PLAN   |
| 140             | 1-ED-101    | FIRST FLOOR DEMOLITION PLAN  |
| 141             | 1-ES-100-SB | SUB-BASEMENT LEVEL DEMOLITION & NEW POWER PLANS                                      |
| 142             | 1-ES-100    | BASEMENT LEVEL POWER PLAN  |
| 143             | 1-ES-101    | FIRST FLOOR POWER PLAN   |
| 144             | 1-ES-102    | ROOF POWER PLAN  |
| 145             | 1-ES-200    | BASEMENT LEVEL LIGHTING PLAN   |
| 146             | 1-ES-201    | FIRST FLOOR LIGHTING PLAN  |
| 147             | 1-ES-300    | BASEMENT LEVEL FIRE ALARM PLAN   |
| 148             | 1-ES-301    | FIRST FLOOR FIRE ALARM PLAN  |
| 149             | 1-ES-302    | BASEMENT COMMUNICATION PLAN  |
| 150             | 1-ES-303    | FIRST FLOOR COMMUNICATION PLAN   |
| 151             | 1-ES-401    | FIRST FLOOR ENLARGED POWER AND COMMUNICATIONS PLANS                                  |
| 152             | 1-ES-601    | ONE-LINE DIAGRAMS  |
| 153             | 1-ES-701    | DETAILS  |
| 154             | 1-ES-702    | DETAILS  |
| 155             | 1-ES-801    | SCHEDULES  |
| 156             | 1-ES-802    | SCHEDULES  |

CONSULTANT

HYMAN  
HAYES  
ASSOCIATES

**H-HA**

800 TROY SCHNECTADY  
ROAD, STE 103  
LATHAM, NY 12110  
(518) 452-2470  
www.hymanhayes.com

ARCHITECT/ENGINEER OF RECORD

**FELLENZER III**  
ENGINEERING LLP

FE PROJECT NO: 19-181

22 Mulberry St., Suite 2A,  
Middletown, NY 10940  
t 845-343-1481; f 855-320-8735

181 Church St., Suite 100,  
Poughkeepsie, NY 12601  
t 845-454-9704; f 855-320-8735

STAMP

JOHN D. FELLENER, P.E.

NY PROFESSIONAL ENGINEER  
NO. 069373-1

Office of  
Construction  
and Facilities  
Management

**VA**

U.S. Department  
of Veterans Affairs

Drawing Title

TITLE SHEET WITH INDEX TO DRAWINGS

Approved: Project Director

Phase

100% FOR BID

FULLY SPRINKLERED

Project Title

STRATTON VA MEDICAL CENTER  
NEW EMERGENCY DEPARTMENT

Location

ALBANY, NY

Issue Date

MARCH 18, 2022

Checked

JDF

Drawn

SRB

Project Number

528-809

Building Number

1

Drawing Number

**GI-001**





N.T.S.



N.T.S.

1. CONTRACTOR SHALL PROVIDE REQUIRED INFECTION CONTROL PRECAUTIONS AS SHOWN IN CHART FOR ALL WORK TO BE DONE UNDER THIS PROJECT.
2. IF AREA OF WORK IS IN QUESTION, COORDINATE WITH VA REPRESENTATIVE FOR CLASSIFICATION OF AREA.
3. INSPECTION OF AREA REQUIRED BY VA COR/SAFETY/INFECTION PREVENTION PRIOR TO REMOVING BARRIERS.

Date:

F:\2019\19-181 VA STRATTON, NEW EMERGENCY DEPT\CIVIL\1-GS-000.dwg 3-18-22 11:47:09 AM oh

6/14/2008 12:38:03 PM

A

**SITE - EXISTING**

- 100 CONTOUR
- W WATER VALVE
- SM STORM MANHOLE
- CS COMBINED SEWER MANHOLE
- F UTILITY, ELECTRICAL MANHOLE
- HYD HYDRANT SIAMSE CONNECTION
- HYD HYDRANT, FIRE
- WATER SPIGOT
- EX-ST STORM LINE
- EX-CS COMBINED SEWER LINE
- EX-UG UNDERGROUND ELECTRIC
- EX-W WATER LINE
- CATCH BASIN
- CONCRETE SIDEWALK
- FENCE
- LIGHT POLE
- EXISTING LANDSCAPING

**SITE - NEW**

- 100.00 SPOT ELEVATION
- 100 CONTOUR
- CS COMBINED SEWER MANHOLE
- ST STORM LINE
- SM SANITARY LINE
- UG UNDERGROUND ELECTRIC LINE
- CS COMBINED SEWER LINE
- CONCRETE FILLED BOLLARD
- IMPACT RATED BOLLARD
- REMOVABLE IMPACT RATED BOLLARD
- CONSTRUCTION FENCE
- SILT FENCE
- LANDSCAPING PROTECTIVE FENCE
- STREET SIGN
- V.A. PANEL SIGN WITH POSTS
- CONCRETE CURB
- CONCRETE DROP CURB
- LIGHT POLE
- CANOPY

**SITE - SYMBOLS**

- BENCHMARK
- DEMOLITION LINE
- KEYNOTE INDICATOR
- REVISION INDICATOR (SHOWN WITH CLOUD)
- DISCONNECTION SYMBOL
- CONNECTION SYMBOL

**EROSION & SEDIMENT CONTROL NOTES:**

- THE CONTRACTOR SHALL ASSURE THAT AN EROSION AND SEDIMENT (E&S) CONTROL PLAN HAS BEEN PREPARED, APPROVED BY THE VETERANS ADMINISTRATION, AND IS BEING IMPLEMENTED AND MAINTAINED FOR ALL SOIL AND/OR ROCK SPOIL AND BORROW AREAS, REGARDLESS OF THEIR LOCATIONS.
- A COPY OF THE APPROVED EROSION AND SEDIMENT CONTROL PLAN MUST BE AVAILABLE AT THE PROJECT SITE AT ALL TIMES.
- THE E&S CONTROL PLAN MAPPING MUST DISPLAY A NY ONE CALL SYSTEM INCORPORATED SYMBOL INCLUDING THE SITE IDENTIFICATION NUMBER. (THIS IS A NUMBERED SYMBOL NOT A NOTE.)
- THE CONTRACTOR SHALL ASSURE THAT THE APPROVED EROSION AND SEDIMENT CONTROL PLAN IS PROPERLY AND COMPLETELY IMPLEMENTED.
- EROSION AND SEDIMENT BMPS (BEST MANAGEMENT PRACTICES) MUST BE CONSTRUCTED, STABILIZED, AND FUNCTIONAL BEFORE SITE DISTURBANCE BEGINS WITHIN THE TRIBUTARY AREAS OF THOSE BMPS.
- UNTIL THE SITE ACHIEVES FINAL STABILIZATION, THE CONTRACTOR SHALL ASSURE THAT THE BEST MANAGEMENT PRACTICES ARE IMPLEMENTED, OPERATED, AND MAINTAINED PROPERLY AND COMPLETELY. MAINTENANCE SHALL INCLUDE INSPECTIONS OF ALL BEST MANAGEMENT PRACTICE FACILITIES. THE OPERATOR WILL MAINTAIN AND MAKE AVAILABLE TO ALL AGENCIES AND MUNICIPALITIES HAVING JURISDICTION, COMPLETE, WRITTEN INSPECTION LOGS OF ALL THOSE INSPECTIONS. ALL MAINTENANCE WORK, INCLUDING CLEANING, REPAIR, REPLACEMENT, RE-GRADING, AND RE-STABILIZATION SHALL BE PERFORMED IMMEDIATELY.
- IMMEDIATELY UPON DISCOVERING UNFORESEEN CIRCUMSTANCES POSING THE POTENTIAL FOR ACCELERATED EROSION AND/OR SEDIMENT POLLUTION, THE CONTRACTOR SHALL IMPLEMENT APPROPRIATE BEST MANAGEMENT PRACTICES TO ELIMINATE POTENTIAL FOR ACCELERATED EROSION AND/OR SEDIMENT POLLUTION.
- THE EROSION AND SEDIMENT CONTROLS SELECTED AND MAINTAINED BY THE CONTRACTOR SHALL BE SUCH THAT WATER QUALITY STANDARDS ARE NOT VIOLATED AS A RESULT OF THE CONTRACTOR'S ACTIVITIES. CONSTRUCT OR INSTALL ALL TEMPORARY AND PERMANENT EROSION AND SEDIMENTATION CONTROL FEATURES SHOWN ON THE EROSION AND SEDIMENT CONTROL PLAN. MAINTAIN TEMPORARY EROSION AND SEDIMENT CONTROL MEASURES SUCH AS SILT FENCING, GRASSING, AND DEWATERING, UNTIL PERMANENT DRAINAGE AND EROSION CONTROL FACILITIES ARE COMPLETED AND OPERATIVE.
- BEFORE INITIATING ANY REVISIONS TO THE APPROVED EROSION AND SEDIMENT CONTROL PLAN OR REVISIONS TO OTHER PLANS THAT MAY AFFECT THE EFFECTIVENESS OF THE APPROVED E&S CONTROL PLAN, THE CONTRACTOR MUST RECEIVE WRITTEN APPROVAL OF THE REVISIONS FROM THE VA CONTRACTING OFFICERS REPRESENTATIVE.
- UNTIL THE SITE IS STABILIZED, ALL EROSION AND SEDIMENT BMPS MUST BE MAINTAINED PROPERLY. MAINTENANCE MUST INCLUDE INSPECTIONS OF ALL EROSION AND SEDIMENT CONTROL BMPS AFTER EACH RUNOFF EVENT AND ON A WEEKLY BASIS. ALL PREVENTATIVE AND REMEDIAL MAINTENANCE WORK, INCLUDING CLEAN OUT, REPAIR, REPLACEMENT, REGRADING, RESEEDING, REMULCHING, AND RESEEDING, MUST BE PERFORMED IMMEDIATELY BY THE CONTRACTOR. IF EROSION AND SEDIMENT CONTROL BMPS FAIL TO PERFORM AS EXPECTED, THE CONTRACTING OFFICER'S REPRESENTATIVE MUST BE INFORMED. REPLACEMENT BMPS, OR MODIFICATIONS OF THOSE INSTALLED WILL BE REQUIRED TO BE INSTALLED, OPERATED, AND MAINTAINED BY THE CONTRACTOR.
- WITH THE WRITTEN PERMISSION OF THE CONTRACTING OFFICERS REPRESENTATIVE SEDIMENT REMOVED FROM BMPS SHALL BE DISPOSED OF IN LANDSCAPED AREAS OUTSIDE OF STEEP SLOPES, WETLANDS, FLOODPLAINS OR DRAINAGE SWALES AND IMMEDIATELY STABILIZED, PLACED IN TOPSOIL STOCKPILES, OR REMOVED FROM THE SITE AT NO COST TO THE GOVERNMENT
- THE CONTRACTOR SHALL REMOVE FROM THE SITE, RECYCLE, OR DISPOSE OF ALL BUILDING MATERIALS AND WASTES IN ACCORDANCE WITH ALL APPLICABLE STATE AND LOCAL CODES. THE CONTRACTOR SHALL NOT BURY, DUMP, OR DISCHARGE ANY BUILDING MATERIAL OR WASTES AT THE SITE.
- CONSTRUCTION VEHICLES AND EQUIPMENT ENTERING AND EXITING THE SITE MUST USE THE STABILIZED CONSTRUCTION ENTRANCE LOCATION(S) ONLY. MEASURES MUST BE TAKEN TO PREVENT SOIL AND SEDIMENT FROM A VEHICLE'S TIRES FROM BEING DEPOSITED ONTO THE PUBLIC ROADS. ROADWAY SHALL BE CLEANED DAILY, OR MORE OFTEN TO INSURE SAFE ROADING.

**BMPS - AFTER DISTURBANCE**

- WHEN FINAL SITE STABILIZATION HAS BEEN ACHIEVED, TEMPORARY EROSION AND SEDIMENT BMPS CONTROLS MUST BE REMOVED. AREAS DISTURBED DURING REMOVAL OF THE BMPS MUST BE STABILIZED IMMEDIATELY.
- AN AREA SHALL BE CONSIDERED TO HAVE ACHIEVED FINAL STABILIZATION WHEN IT HAS A MINIMUM UNIFORM 70% PERENNIAL VEGETATIVE COVER OR OTHER PERMANENT NON-VEGETATIVE COVER WITH A DENSITY SUFFICIENT TO RESIST ACCELERATED SURFACE EROSION AND SUBSURFACE CHARACTERISTICS SUFFICIENT TO RESIST SLIDING AND OTHER MOVEMENTS.

**PAVEMENT DEMOLITION NOTES:**

- PARKING LINES SHALL BE REMOVED BY ABRASIVE METHODS OR BY COATING ENTIRE AREA WITH A NEW COAT OF ASPHALTIC SEALER. PAINTING OVER OF THE EXISTING PARKING LINES/STRIPES ALONE IS NOT PERMITTED.
- IN AREAS WHERE PAVEMENT BEING REMOVED WHICH IS ADJACENT TO PAVEMENT TO REMAIN, CONTRACTOR SHALL NEATLY SAW-CUT PAVEMENT USING WET METHODS THROUGH ASPHALTIC LAYERS PRIOR TO REMOVAL AS NOTED IN "PAVEMENT RESTORATION DETAIL" LOCATED ELSEWHERE WITHIN THIS PLAN SET.
- AREAS OF REMOVED PAVEMENT WHICH WILL BE RESTORED TO GRASS, LAWN OR PLANTED AREAS SHALL HAVE THE EXISTING SUBBASE MATERIAL REMOVED DOWN TO VIRGIN SOIL.
- EXISTING PAVEMENT THAT IS SAW-CUT USING WET METHODS SHALL BE COATED AND SEALED ALONG ALL CUTS PRIOR TO INSTALLATION OF MATERIALS NEXT TO THE PAVEMENT REMAINING.
- AREAS THAT ARE EXCAVATED TO EXPOSED SOILS AND HAVING NEW PAVEMENT INSTALLED SHALL BE EXCAVATED TO THE DEPTH OF THE REQUIRED SUBBASE & COVERED WITH SUBBASE MATERIAL AS SOON AS IS PRACTICAL SO AS TO STABILIZE THE AREA AND DETER EROSION.

**GENERAL NOTES:**

- CONTRACTOR, AT THEIR OWN EXPENSE, SHALL ABIDE BY THE LATEST EDITIONS OF ALL OSHA REGULATIONS AND REQUIREMENTS.
- THERE SHALL BE NO CLAIMS AGAINST THE V.A. FOR WORK STOPPAGES DUE TO ACTS OF GOD, WEATHER CONDITIONS, STOP WORK ORDERS (VERBAL AND/OR WRITTEN), UNDERESTIMATION OF WORK, ESTIMATED QUANTITIES, MATERIALS, SUPPLIES, TOOLS, CORRECTION OF SAFETY PROBLEMS, OR ANY OTHER REASON.
- ALL QUANTITIES SHOWN ON THE DRAWING ARE ESTIMATED QUANTITIES ONLY. IT SHALL BE THE RESPONSIBILITY OF THE CONTRACTOR TO FIELD VERIFY AND ASCERTAIN ALL EXISTING CONDITIONS, DIMENSIONS AND QUANTITIES.
- ALL WORK SHALL BE PERFORMED BY THOSE WHO ARE SKILLED IN THEIR TRADE, JOURNEYMEN MECHANICS, TO PRODUCE A FIRST CLASS JOB. THE CONTRACTOR IS ADVISED THAT WORK DEEMED UNSUITABLE, UNACCEPTABLE, SECOND CLASS IN NATURE BY THE VA SHALL BE DEEMED NON-ACCEPTABLE AND THE CONTRACTOR SHALL REMOVE, REPLACE, RE-DO, TO THE SATISFACTION OF THE V.A., THE UNACCEPTABLE WORK AT NO ADDITIONAL COST TO THE OWNER. THERE SHALL BE NO ADDITIONAL CLAIMS AGAINST THE V.A. FOR THE ABOVE.
- ROAD WAYS, BUILDING EMERGENCY ACCESS AREAS, AND BUILDING ENTRY AND EXITS AREAS ARE TO BE KEPT CLEAR AT ALL TIMES.
- CONTRACTOR SHALL BE RESPONSIBLE TO VERIFY AND ASCERTAIN IN THE FIELD, ALL EXISTING UTILITIES, EXISTING CONDITIONS, FIELD MEASUREMENTS, DIMENSIONS, AND QUANTITIES RELATED TO THE PROJECT.
- THE CONTRACTOR SHALL BE RESPONSIBLE TO VERIFY AND ASCERTAIN THE LOCATION, DEPTH, DIRECTION, AND SIZE OF ANY AND ALL UTILITIES EXISTING IN THE GENERAL VICINITY OF THE WORK AREA.
- IT SHALL BE THE CONTRACTOR'S RESPONSIBILITY TO REPAIR ANY UTILITY DISRUPTED, BROKEN OR OTHERWISE RENDERED NON-FUNCTIONAL DUE TO THE WORK PERFORMED AT NO ADDITIONAL COST TO THE V.A. DURING THIS COURSE OF WORK.
- THE CONTRACTOR SHALL IDENTIFY ANY NON-FUNCTIONING UTILITY/SYSTEM, PRIOR TO THE START OF WORK TO THE VA. IDENTIFICATION OF SUCH AFTER THE START OF WORK SHALL BE DEEMED AS DISTURBED/DAMAGED BY THE CONTRACTOR AND SHALL BE REPAIRED AT THE EXPENSE OF THE CONTRACTOR.
- IT SHALL BE THE CONTRACTOR'S RESPONSIBILITY TO PROPERLY SUPPORT ANY UTILITY ENCOUNTERED IN THE COURSE OF THIS WORK.
- THE CONTRACTOR SHALL BE RESPONSIBLE TO REPAIR ANY DAMAGE CAUSED BY CONSTRUCTION OF THIS PROJECT AT THE CONTRACTOR'S EXPENSE.
- THE CONTRACTOR SHALL SECURE ALL EXTERIOR WORK AND STAGING AREAS WITH ACCEPTABLE FENCING.
- THE CONTRACTOR SHALL NOT LEAVE THE WORK AREA UNATTENDED FOR ANY REASON, UNLESS SAFETY PARTITIONS, SAFETY FENCING AND COVERING FOR ALL OPEN TRENCHES ARE INSTALLED AND SECURED.
- THE CONTRACTOR SHALL LEAVE THE WORK SITE CLEAN AND SECURED AT THE END OF EACH WORKING DAY. THE WORK SITE SHALL NOT BE LEFT UNATTENDED AT ANY TIME BY THE CONTRACTOR UNLESS THE WORK AREA IS PROPERLY SECURED BY THE CONTRACTOR.
- THE CONTRACTOR IS ADVISED THAT THEY ARE SOLELY RESPONSIBLE FOR THE SAFETY OF THE WORK SITE AND SHALL TAKE ALL ACTIONS TO ELIMINATE ANY SAFETY HAZARDS THAT SHALL EXIST AND POSE A THREAT OF HARM TO STUDENTS, EMPLOYEES OF THE VA, EMPLOYEES OF THE CONTRACTOR OR OTHER(S). IT SHALL BE THE SOLE RESPONSIBILITY OF THE CONTRACTOR TO TAKE IMMEDIATE ACTION TO ALLEVIATE ANY SAFETY HAZARD THAT MAY EXIST WITHOUT DIRECTION FROM THE VA.
- CONTRACTOR SHALL WET SAW CUT WITH PROPER BLADE ANY ROADS, CURBS AND SIDEWALKS ENCOUNTERED IN THE COURSE OF THIS WORK.
- ALL HOLES SHALL BE CORE-DRILLED WITH DIAMOND CORE BITS.
- CONTRACTOR SHALL BE RESPONSIBLE TO REMOVE ANY AND ALL DEBRIS FROM THE SITE DAILY AND DISPOSE OF SAME OFF SITE IN ACCORDANCE WITH ALL LOCAL AND STATE REGULATIONS.
- THE CONTRACTOR SHALL MAINTAIN THE WORK SITE IN A NEAT AND CLEAN CONDITION. THE WORK SITE SHALL BE CLEANED DAILY OF CONSTRUCTION DEBRIS
- GRADE AND RE-SEED AREAS DAMAGED BY TRENCHING AND CONSTRUCTION VEHICLES
- GRADING AND RE-SEEDING TO INCLUDE: TOP SOIL, FERTILIZER, SEEDS AND PROTECTIVE BEDDING.
- SUB-GRADE FILL TO BE COMPACTED TO 95% STANDARD PROCTOR RELATIVE DENSITY AND PAVEMENT AREAS SHALL HAVE SUB-GRADE COMPACTED TO 95% MODIFIED RELATIVE DENSITY PER AASHTO REQUIREMENTS.
- PROVIDE PROTECTIVE MEASURES FOR ALL TREES, BUSHES AND DECORATIVE SHRUBBERY. CONTRACTOR TO REPLACE ALL VEGETATION DAMAGED DURING CONSTRUCTION AT NO COST TO THE VA.
- ALL ESTABLISHED EGRESS ROUTES SHALL REMAIN CLEAR AT ALL TIMES.
- ALL WORK SHALL BE CONDUCTED WITHIN THE APPROVED FENCING PLAN AREA.
- ALL CONSTRUCTION VEHICLES WILL HAVE A FUNCTIONING BACKUP ALARM.
- TEMPORARY WALKWAYS SHALL BE KEPT CLEAR OF SNOW AND/OR DEBRIS AT ALL TIMES BY THE CONTRACTOR.
- TEMPORARY WALKWAYS SHALL BE ADA COMPLIANT.
- SPECIFIC MANUFACTURERS AND/OR PRODUCTS ON THE DRAWINGS SHALL BE CONSIDERED BASIS-OF-DESIGN AND SUBJECT TO SUBSTITUTION WITH VA APPROVAL UNLESS OTHERWISE NOTED

**VEHICLE ACCESS NOTES:**

- ALL TRAFFIC ROUTING MUST BE ABLE TO ACCOMMODATE ALL EMERGENCY VEHICLES UP TO AND INCLUDING A LADDER TRUCK USED BY THE ABLANY FIRE DEPT.
- TWO WAY TRAFFIC ALONG VETERANS WAY SHALL BE MAINTAINED AT ALL TIMES DURING CONSTRUCTION, UNLESS PRIOR WRITTEN PERMISSION IS OBTAINED FROM THE VA FOR TEMPORARY CLOSURE OF ONE LANE.
- CONTRACTOR SHALL PROVIDE A MINIMUM OF 2 RADIO EQUIPPED PERSONNEL TO PROVIDE ALTERNATE TRAFFIC FLOW AROUND THE LANE CLOSURE FOR THE FULL DURATION OF THE CLOSURE.
- PRIOR TO THE END OF THE WORK DAY CONTRACTOR SHALL RESTORE 2-WAY TRAFFIC ALONG THE ENTIRE LENGTH OF VETERANS WAY.
- OVERNIGHT LANE CLOSURES SHALL NOT BE PERMITTED.
- A MINIMUM OF ONE LANE OF TRAFFIC SHALL BE MAINTAINED AT ALL TIMES ALONG VETERANS WAY TO PROVIDE SAFE TRAVEL OF ALL EMERGENCY VEHICLES.

**TEMPORARY SAFETY BARRIER NOTES:**

- AT A MINIMUM, ALL WORK AREAS SHALL BE ENCLOSED BY GATED TEMPORARY CONSTRUCTION FENCING AS INDICATED ON PLANS.
- ALL WORK AREA BOUNDARIES THAT ARE ADJACENT TO AREAS OF VEHICULAR TRAFFIC SHALL HAVE TEMPORARY BARRIERS ALONG SUCH BOUNDARIES, AS INDICATED ON PLANS.

**EXISTING WAREHOUSE ROOF STRUCTURE -LIMITED ACCESS- REQUIREMENTS:**

THE WAREHOUSE ROOF STRUCTURE IS LOCATED ADJACENT TO THE PROPOSED CONSTRUCTION SITE. THE ROOF HAS RESTRICTED ACCESS AND LIMITED STRUCTURAL LOADING. IF ACCESS IS REQUIRED, THE CONTRACTOR SHALL BE RESPONSIBLE TO VERIFY AND ASCERTAIN THE STRUCTURAL CAPACITY AND LIMITATIONS OF THE EXISTING WAREHOUSE ROOF STRUCTURE FOR ANY PROPOSED LOADS PRIOR TO ACCESS ON AND ADJACENT TO THE PAVED ROOF AREA. NO STORAGE OF EQUIPMENT OR MATERIALS IS ALLOWED.

CONTRACTOR SHALL PROVIDE TO THE VA A PROPOSED LOADING PLAN TO BE CERTIFIED, SIGNED, AND SEALED BY AN INDEPENDENT STRUCTURAL ENGINEER LICENSED IN THE STATE OF NEW YORK THAT IS BASED ON AND INDICATES THE FOLLOWING CRITERIA WHICH INCLUDES, BUT IS NOT LIMITED TO:

- IDENTIFICATION OF ALL PROPOSED CONSTRUCTION EQUIPMENT AND MATERIALS AND HOW SAID EQUIPMENT AND MATERIALS SHALL BE USED
- WEIGHTS AND LOADS FOR ANY PROPOSED CONSTRUCTION EQUIPMENT
- WEIGHTS AND LOADS FOR ANY PROPOSED CONSTRUCTION MATERIALS
- LOCATION PLAN FOR PROPOSED CONSTRUCTION EQUIPMENT AND MATERIALS
- ANTICIPATED DURATION OF PROPOSED CONSTRUCTION EQUIPMENT AND MATERIALS ON OR NEAR THE WAREHOUSE ROOF
- PROCEDURES NECESSARY FOR THE SAFE OPERATION AND USE OF EACH PIECE OF CONSTRUCTION EQUIPMENT AND MOVEMENT OF MATERIALS
- PROCEDURES NECESSARY FOR THE STRUCTURAL REINFORCEMENT AND SUPPORT OF THE WAREHOUSE ROOF STRUCTURE AND COMPONENTS

**ABBREVIATIONS**

|        |   |
|--------|---|
| BMPS   | BEST MANAGEMENT PRACTICES                   |
| COR    | CONTRACTING OFFICERS REPRESENTATIVE         |
| DMH    | DRAINAGE MANHOLE                            |
| NYSDOT | NEW YORK STATE DEPARTMENT OF TRANSPORTATION |
| PVC    | POLYVINYL CHLORIDE                          |
| SMH    | SEWER MANHOLE                               |
| TYP    | TYPICAL                                     |
| V.A.   | VETERAN AFFAIRS                             |

**PHASING PLAN - CONCEPT**

CONTRACTOR SHALL PROVIDE A DETAILED PHASING AND COORDINATION PLAN AND SCHEDULE AS PART OF THE INITIAL SUBMISSION. REFER TO SPEC SECTION 01 32 16.15.

**PHASE 1: GENERAL START PHASE (6 WEEKS)**

- SUBMIT ALL REQUIRED DOCUMENTATION AND PROPOSED SCHEDULE. COORDINATE SCHEDULE WITH VA OPERATIONS FOR CONSTRUCTION HOURS OF OPERATION AND MITIGATION OF NOISE, VIBRATION, ODOR, ETC. IMPACTS TO SENSITIVE HOSPITAL AREAS. SCHEDULE SHALL INCLUDE ANTICIPATED UTILITY OUTAGES FOR COORDINATION WITH VA AND PROVIDING TEMPORARY FACILITIES:
  - PRIMARY ELECTRIC
  - SITE LIGHTING
  - HVAC
  - PLUMBING
  - FIRE PROTECTION
  - COMMUNICATIONS
- SUBMIT ALL CRITICAL PATH SUBMITTALS
- SUBMIT ALL NON-CRITICAL PATH SUBMITTALS
- LOCATE, VERIFY, AND DOCUMENT ALL EXISTING CONDITIONS AND UTILITIES PRIOR TO THE START OF ANY WORK

**PHASE 2: CONTRACTOR MOBILIZATION (3 WEEKS)**

- PROVIDE CONSTRUCTION TRAILER, TEMPORARY DUMPSTERS, TEMPORARY CONSTRUCTION FENCING, SITE PROTECTIONS, SAFETY BARRIERS, EROSION AND SEDIMENT CONTROL MEASURES, AND TEMPORARY SIGNAGE (INTERNAL AND EXTERNAL). MAINTAIN EGRESS OUT OF EXISTING HOSPITAL EXITS AND FULL ACCESS OF VETERAN'S WAY FOR EMERGENCY VEHICLES
- PROVIDE DUST CONTROL AND TEMPORARY PROTECTION FOR ADJACENT AIR INTAKES INTO HOSPITAL
- PROVIDE TEMPORARY PROTECTION FOR EXISTING WAREHOUSE AND ROOF, SITE FEATURES, AND UTILITIES TO REMAIN
- RELOCATE C-100 CHILLER UNIT ADJACENT TO SMOKING SHELTER
- COORDINATE WITH THE VA TO SECURE AREAS OF WORK WITHIN EXISTING HOSPITAL
  - MORGUE
  - CANTEEN
  - WAREHOUSE
  - PHARMACY (INCLUDES WAREHOUSE CACHE AND ELEVATOR TO REMAIN)

**PHASE 3: SITE DEMOLITION (20 WEEKS)**

- COORDINATE WITH PHASE 4 CONSTRUCTION FOR INSTALLATION OF NEW ELECTRIC UTILITIES REQUIRED TO BE IN PLACE PRIOR TO COMPLETE DEMOLITION OF EXISTING AND REQUIRED FOR CUT-OVER TO NEW. COORDINATE WITH VA FOR SCHEDULING CUT-OVER OF NEW TRANSFORMERS, UNDERGROUND PRIMARY ELECTRIC, AND CONNECTION TO EXISTING ELECTRICAL MANHOLE #13
- STRIP AND STORE EXISTING TOPSOIL AS REQUIRED FOR ADDITION AND STAGING AREAS
- REMOVE NECESSARY EXISTING SIDEWALKS, PAVEMENTS, UTILITIES, SIGNAGE, LANDSCAPING AND OTHER SITE IMPROVEMENTS LOCATED AT GRADE REQUIRED FOR ADDITION
- INSTALL DEWATERING EQUIPMENT ON SITE IN PREPARATION OF FOUNDATION EXCAVATION
- EXCAVATE FOR NEW ADDITION FOUNDATION AND STOCKPILE SOIL. REMOVE/ABANDON EXISTING UNDERGROUND UTILITIES AND STRUCTURES WITHIN AND ADJACENT TO BUILDING FOOTPRINT. PROTECT EXISTING UNDERGROUND UTILITY TUNNEL AND WAREHOUSE
- GRADE SITE TO REQUIRED ELEVATIONS
- COORDINATE WITH PHASE 4 CONSTRUCTION FOR INSTALLATION OF NEW UNDERGROUND UTILITIES REQUIRED TO BE IN PLACE PRIOR TO COMPLETE DEMOLITION OF EXISTING UTILITIES AND REQUIRED FOR CUT-OVER TO NEW. COORDINATE WITH VA FOR SCHEDULING OF CUT-OVER:
  - NEW COMBINED STORM/SEWER PIPING AND MANHOLES
  - SITE LIGHTING

**PHASE 4: CONSTRUCTION FOR NEW ADDITION (40 WEEKS)**

- COORDINATE WITH PHASE 3 DEMOLITION FOR INSTALLATION OF NEW SANITARY, STORM, AND ELECTRIC UTILITIES REQUIRED TO BE IN PLACE PRIOR TO COMPLETE DEMOLITION OF EXISTING UTILITIES AND REQUIRED FOR CUT-OVER TO NEW. COORDINATE WITH VA FOR SCHEDULING OF CUT-OVER
- FORM, INSTALL REINFORCEMENT, AND POUR CONCRETE FOR FOUNDATION FOR NEW ADDITION
- INSTALL SANITARY AND STORM SEWER UTILITY CONNECTIONS TO BUILDING
- BACKFILL AND COMPLETE FINISH GRADING
- TEMPORARILY STABILIZE EXPOSED SOIL
- INSTALL STRUCTURAL STEEL, WALLS, AND ROOFING
- COMPLETE INTERIOR BUILDING ARCHITECTURAL, PLUMBING, HVAC, FIRE PROTECTION, AND ELECTRICAL WORK
- INSTALL ALL PEDESTRIAN AND VEHICULAR IMPROVEMENTS, INCLUDING SIDEWALKS, SIGNAGE, STRIPING, PAVEMENTS, BOLLARDS, SITE LIGHTING AND PARKING GATES. PROVIDE TEMPORARY EXTERIOR LIGHTING FOR CONSTRUCTION AREA AND AROUND HOSPITAL TO MAINTAIN EXISTING LIGHT LEVELS DURING INSTALLATION OF PROPOSED SITE LIGHTING
- INSTALL LANDSCAPING AND SITE DECORATIONS
- CONTRACTOR PUNCH LIST
- PROVIDE ALL CLOSE OUT DOCUMENTATION AND AS-BUILTS, UNDERTAKE ALL FINAL COMMISSIONING WORK AND OWNER TRAINING AS REQUIRED BY THE CONTRACT DOCUMENTS AND THE CONTRACT

**PHASE 5: CONTRACTOR DEMOBILIZATION AND CLOSEOUT (4 WEEKS)**

- REMOVE CONSTRUCTION TRAILER, TEMPORARY DUMPSTERS, CONSTRUCTION FENCING, BARRIERS, AND SIGNAGE. EROSION AND SEDIMENT CONTROL MEASURES TO BE REMOVED ONCE SURFACES HAVE BEEN FULLY STABILIZED
- VA FINAL INSPECTION AND PUNCHLIST

CONSULTANT

HYMAN  
HAYES  
ASSOCIATES

**H-HA**

800 TROY SCHNECTADY  
ROAD, STE 103  
LAKENAW, NY 12110  
(518) 452-2470  
www.hymanhayes.com

ARCHITECT/ENGINEER OF RECORD

**FELLENZER III**  
ENGINEERING LLP

FE PROJECT NO: 19-181

www.felip.com

22 Mulberry St., Suite 2A,  
Middletown, NY 10940  
t 845-343-1481; f 845-320-8735

181 Church St., Suite 100,  
Poughkeepsie, NY 12601  
t 845-454-9704; f 855-320-8735

STAMP

JOHN D. FELLENER, P.E.

NY PROFESSIONAL ENGINEER  
NO. 069373-1

Office of  
Construction  
and Facilities  
Management

**VA**

U.S. Department  
of Veterans Affairs

Drawing Title

**SITE PLAN:  
NOTES AND LEGEND**

Approved: Project Director

Phase

100% FOR BID

FULLY SPRINKLERED

Project Title

STRATTON VA MEDICAL CENTER  
NEW EMERGENCY DEPARTMENT

Location

ALBANY, NY

Issue Date

MARCH 18, 2022

Checked

JDF

Drawn

SRB

Project Number

528-809

Building Number

1

Drawing Number

**1-GS-000**



F:\2019\19-181 VA STRATTON, NEW EMERGENCY DEPT\CIVIL\1-GS-001.dwg 3-18-22 11:47:16 AM on 6/14/2025 12:36:03 PM

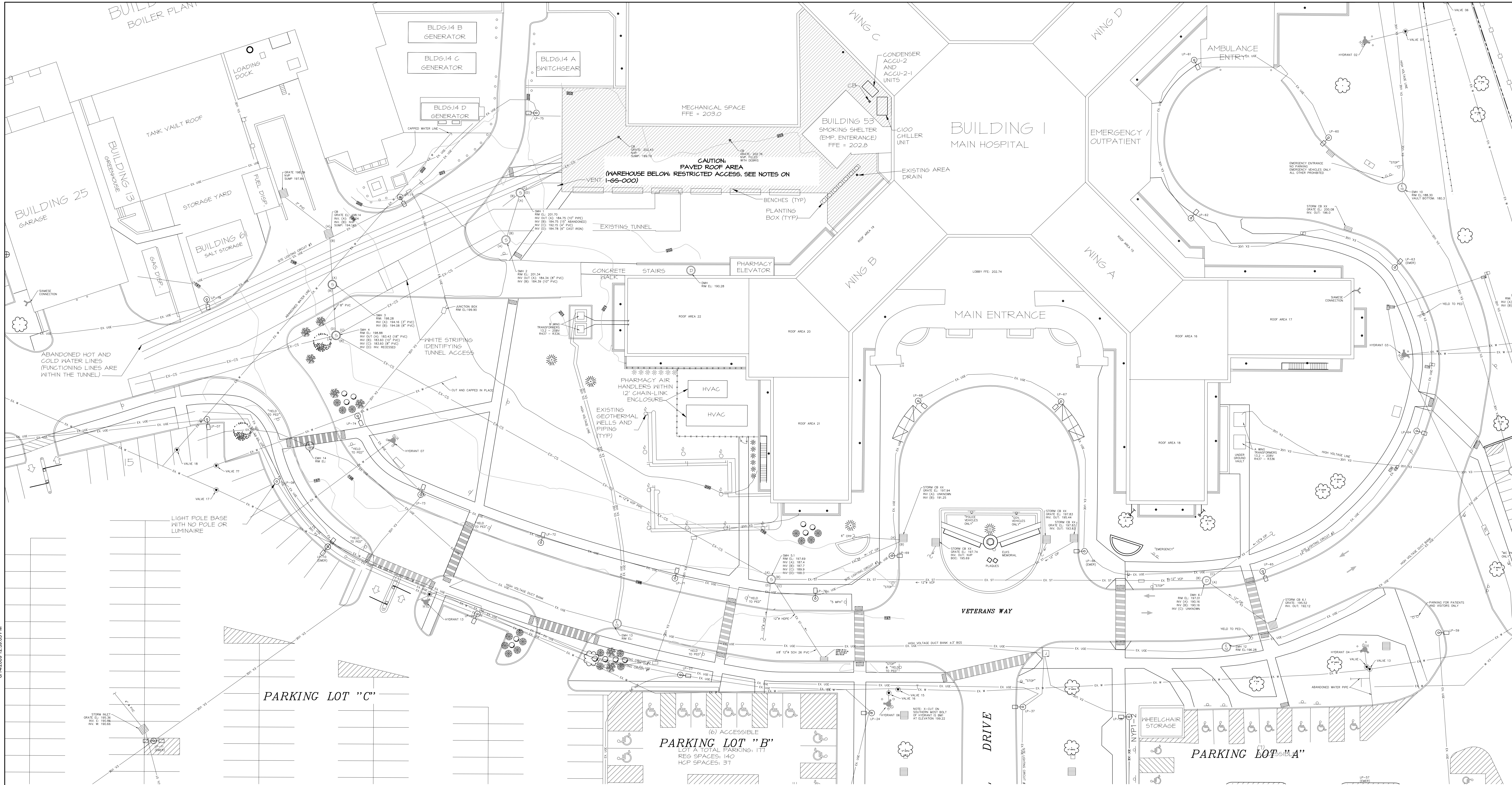

1 EXISTING CONDITIONS  
1"=20'

NOTES:  
1. HYDRANT #7 SHALL BE AVAILABLE TO CONTRACTOR FOR SOURCE OF WATER AND SHALL BE PROTECTED DURING CONSTRUCTION. CONTRACTOR SHALL PROVIDE BACKFLOW PREVENTION DEVICE IN COMPLIANCE WITH SPECIFICATION SECTION 331000 FOR WATER UTILITIES. IF HYDRANT #7 WILL NOT BE USED, CONTRACTOR SHALL VALVE OFF HYDRANT, COVER, AND PROTECT DURING CONSTRUCTION.

|                        |  |   |  |                                       |  |  |  |                                |  |                   |  |   |  |                |  |
|------------------------|--|---|--|---------------------------------------|--|--|--|--------------------------------|--|-------------------|--|---|--|----------------|--|
| CONSULTANT             |  | ARCHITECT/ENGINEER OF RECORD                      |  | STAMP                                 |  | Office of Construction and Facilities Management |  | Drawing Title                  |  | Phase             |  | Project Title                                       |  | Project Number |  |
| HYMAN HAYES ASSOCIATES |  | FELLENZER ENGINEERING LLP                         |  | JOHN D. FELLENZER, P.E.               |  | VA U.S. Department of Veterans Affairs           |  | SITE PLAN: EXISTING CONDITIONS |  | 100% FOR BID      |  | STRATTON VA MEDICAL CENTER NEW EMERGENCY DEPARTMENT |  | 528-809        |  |
| Revisions:             |  | FE PROJECT NO: 19-181                             |  | NY PROFESSIONAL ENGINEER NO. 069373-1 |  | Approved: Project Director                       |  |                                |  | FULLY SPRINKLERED |  | Location  |  | Drawing Number |  |
| Date:                  |  | 22 Mulberry St., Suite 2A, Middletown, NY 10940   |  |                                       |  |  |  |                                |  |                   |  | ALBANY, NY  |  | 1-GS-001       |  |
|                        |  | 181 Church St., Suite 100, Poughkeepsie, NY 12601 |  |                                       |  |  |  |                                |  |                   |  | Issue Date  |  | Checked        |  |
|                        |  | 1845-343-1481; fx 855-320-8735                    |  |                                       |  |  |  |                                |  |                   |  | MARCH 18, 2022                                      |  | JDF            |  |
|                        |  |   |  |                                       |  |  |  |                                |  |                   |  |   |  | SRB            |  |







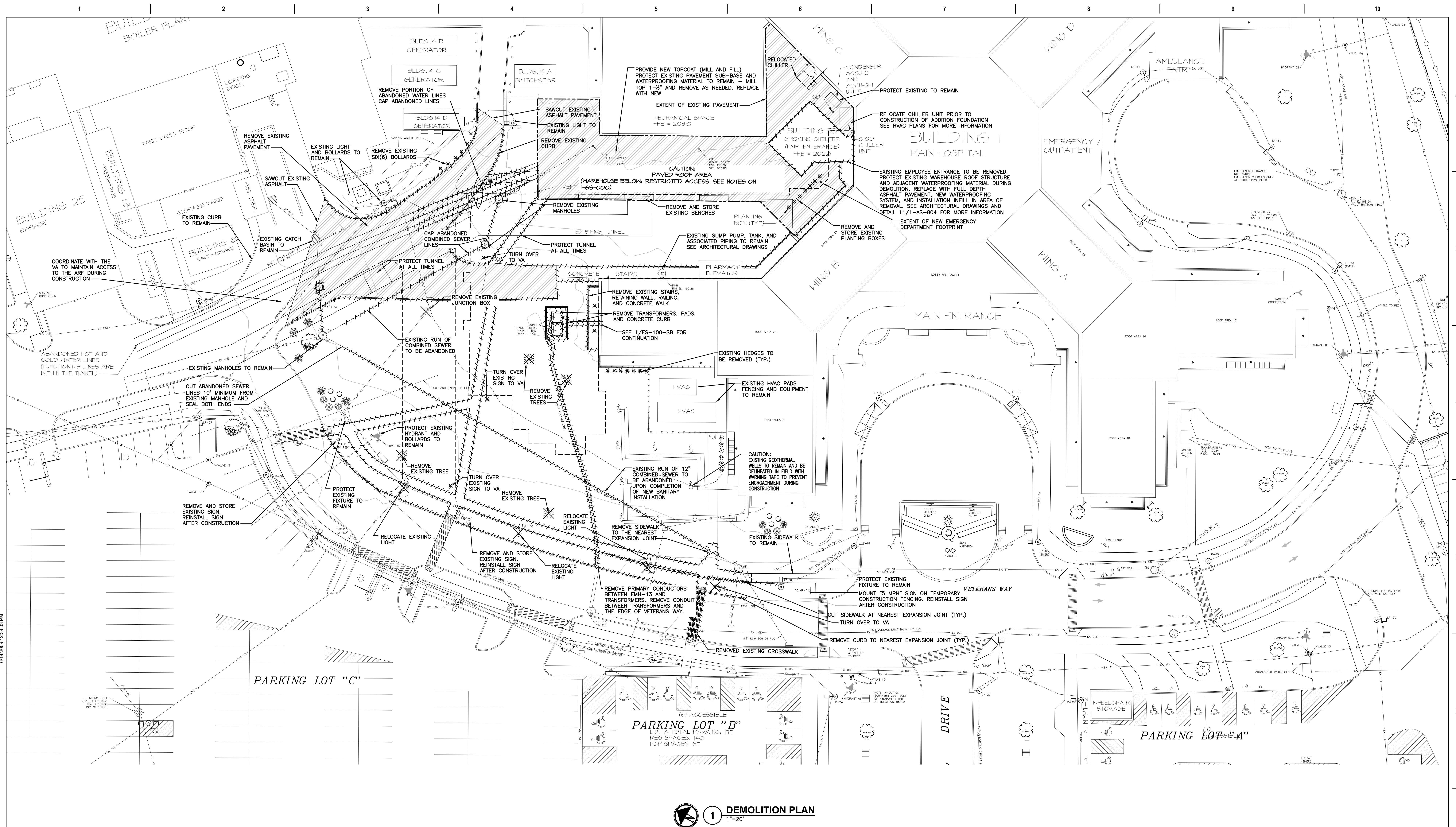

**NOTES:**

1. SIGNS WITHIN THE CONSTRUCTION AREA THAT ARE NOT BEING REUSED SHALL BE TURNED OVER TO THE VA
2. DETERMINE IF UNDERGROUND ELECTRIC BETWEEN EXISTING LIGHT POLES 70-74 IS WITHIN CONDUIT AND EVALUATE THE CONDUIT FOR REUSE, REMOVE AND REPLACE AS NECESSARY. FOR INSTALLATION OF RELOCATED CONDUITS IF THE UNDERGROUND ELECTRIC DOES NOT HAVE CONDUIT, REMOVE AND REPLACE THE WHOLE LENGTH OF UNDERGROUND ELECTRIC. THE UNDERGROUND ELECTRIC BETWEEN LIGHT POLES 70 TO 71 AND LIGHT POLES 73 TO 74 IS TO BE REMOVED ENTIRELY

[illegible]



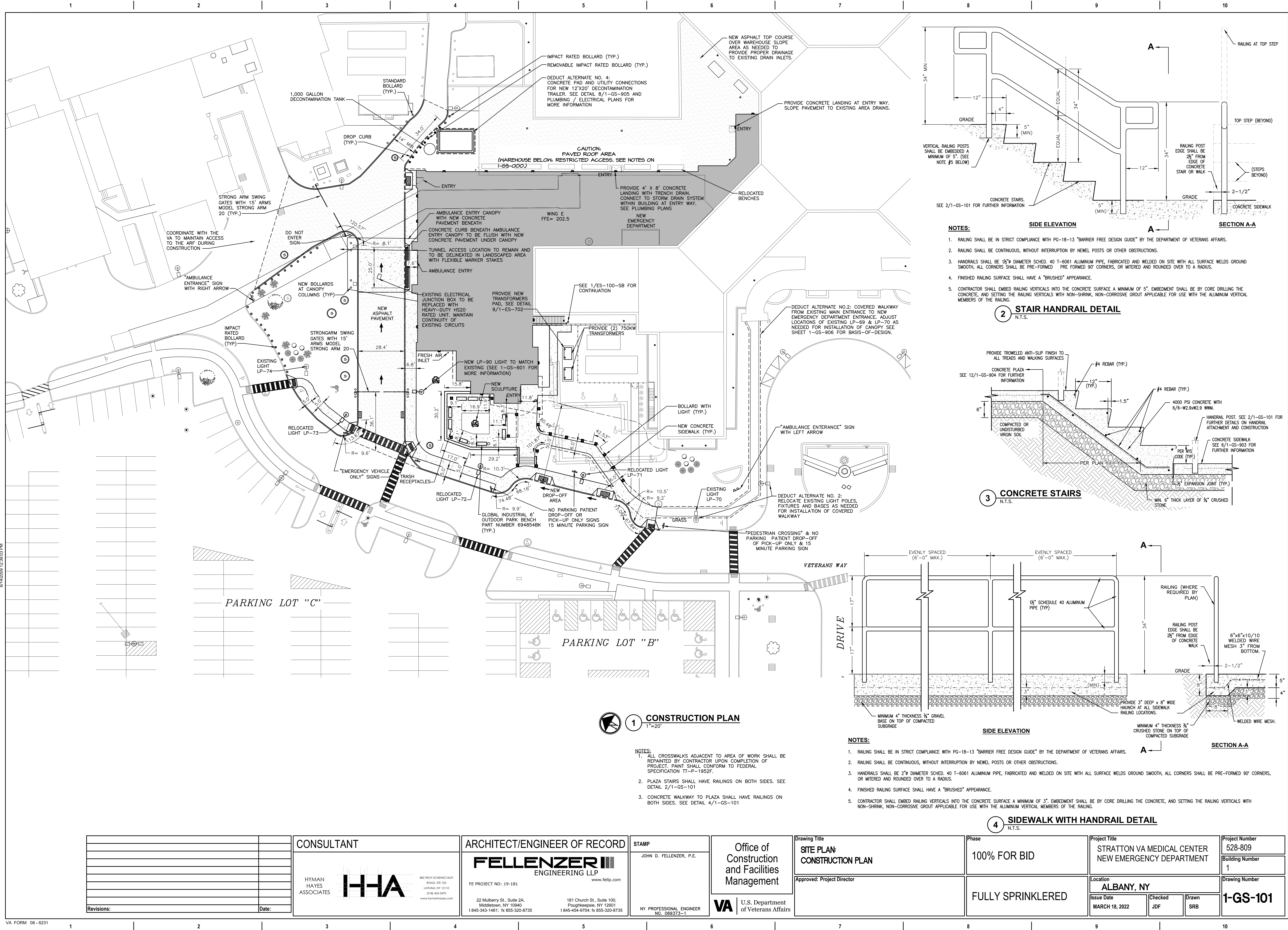

|            |       |
|------------|-------|
|            |       |
|            |       |
|            |       |
|            |       |
|            |       |
|            |       |
|            |       |
|            |       |
| Revisions: | Date: |

|   |
|---|
| CONSULTANT  |
| HYMAN HAYES ASSOCIATES  |
| <b>H-HA</b>   |
| 800 TROY SDRSCTEADY ROAD, STE 103 LARAHAM, NY 12110 (518) 452-3470 www.hymanhayes.com |

|   |
|---|
| ARCHITECT/ENGINEER OF RECORD  |
| <b>FELLENZER III</b>  |
| ENGINEERING LLP   |
| FE PROJECT NO: 19-181   |
| 22 Mulberry St., Suite 2A, Middletown, NY 10940 1-845-343-1481; fx 855-320-8735   |
| 181 Church St., Suite 100, Poughkeepsie, NY 12601 1-845-454-9704; fx 855-320-8735 |

|                                       |
|---------------------------------------|
| STAMP                                 |
| JOHN D. FELLENER, P.E.                |
| NY PROFESSIONAL ENGINEER NO. 069373-1 |

|  |
|--|
| Office of Construction and Facilities Management |
| <b>VA</b> U.S. Department of Veterans Affairs    |

|                                     |
|-------------------------------------|
| Drawing Title                       |
| <b>SITE PLAN: CONSTRUCTION PLAN</b> |
| Approved: Project Director          |

|                   |
|-------------------|
| Phase             |
| 100% FOR BID      |
| FULLY SPRINKLERED |

|   |
|---|
| Project Title                                       |
| STRATTON VA MEDICAL CENTER NEW EMERGENCY DEPARTMENT |
| Location  |
| ALBANY, NY  |
| Issue Date  |
| MARCH 18, 2022                                      |
| Checked   |
| JDF   |
| Drawn   |
| SRB   |

|                 |
|-----------------|
| Project Number  |
| 528-809         |
| Building Number |
| 1               |
| Drawing Number  |
| 1-GS-101        |



F:\2019\19-181 VA STRATTON, NEW EMERGENCY DEPT\CIVIL\1-GS-201.dwg 4-29-22 11:41:32 AM wpb

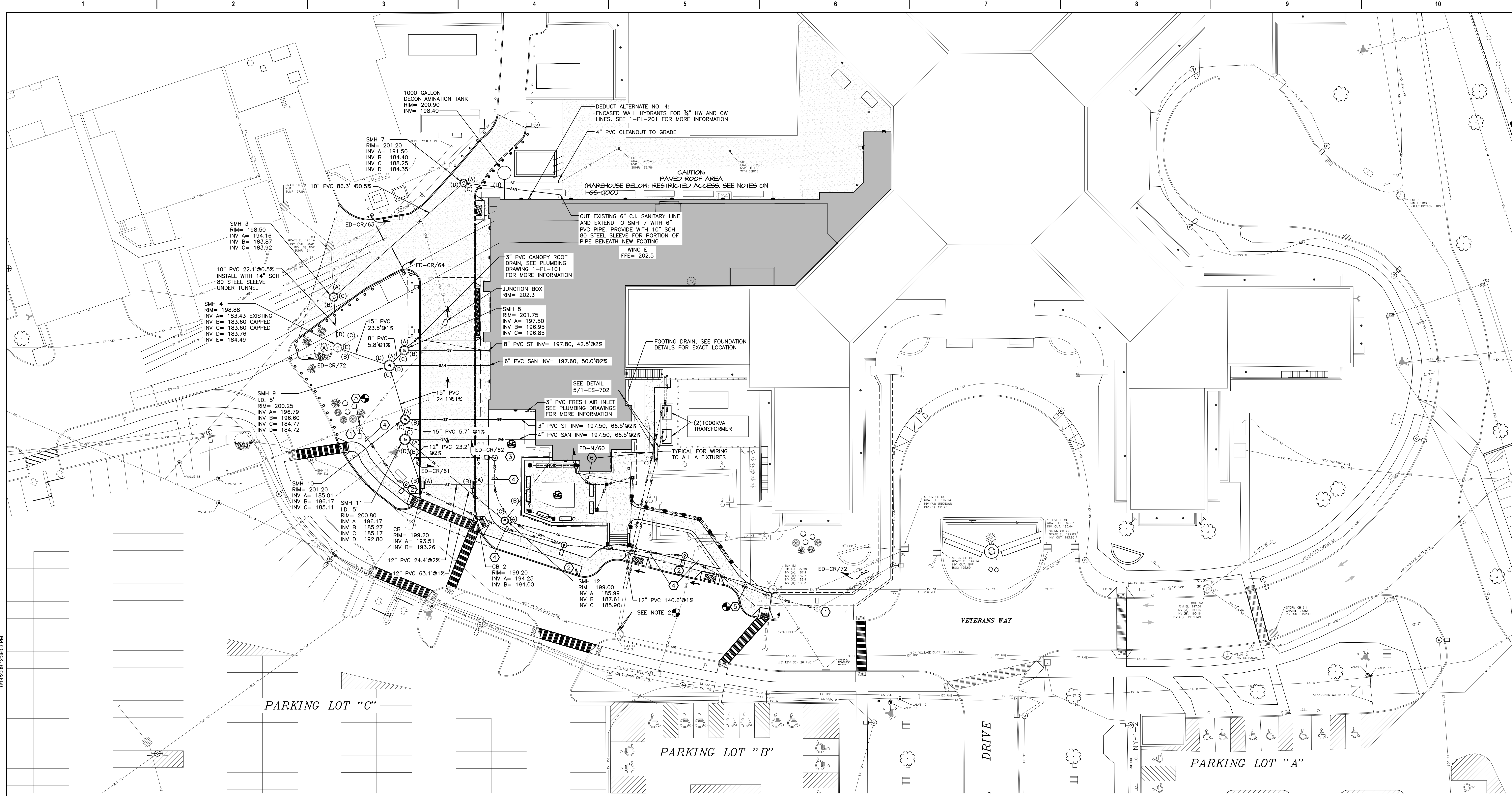

**1 UTILITIES PLAN**  
1"=20'

- NOTES:**
1. ALL EXISTING UTILITY STRUCTURES TO REMAIN SHALL BE ADJUSTED AS NECESSARY TO MEET FINISHED GRADE ELEVATIONS
  2. PROVIDE PRIMARY CONDUCTORS FROM MANHOLE EMH-13 TO TRANSFORMERS. INTERCEPT EXISTING CONDUIT FROM EMH-13 AND EXTEND TO TRANSFORMERS. DESIGN INTENT IS TO PRESERVE/REUSE EXISTING CONDUITS UNDER ROADWAY. SPLICE PRIMARY CONDUCTORS WITHIN EMH-13.

- KEYED NOTES:**
- 1 EXISTING LIGHT POLES, FIXTURE AND BASE TO REMAIN.
  - 2 NEW LOCATION OF RELOCATED LIGHT POLE AND FIXTURE. PROVIDE WITH NEW BASE.
  - 3 NEW "LP-90" LIGHT POLE, FIXTURE, AND BASE.
  - 4 PROVIDE (4) #8, (1) #8 GND IN 3/4" CONDUIT IN TRENCH. SEE TRENCHING DETAILS ON 1-ES-702.
  - 5 CONNECT FIXTURES TO EXISTING LIGHTING CIRCUIT.
  - 6 PROVIDE (2) #12, (1) #12 GND IN 3/4" CONDUIT, IN TRENCH. SEE TRENCHING DETAILS ON 1-ES-702.

|  |  |  |  |  |  |  |  |  |  |  |  |  |  |  |  |  |  |  |  |  |  |  |  |  |  |  |  |  |  |  |  |  |  |  |  |  |  |  |  |  |  |  |  |  |  |  |  |  |  |  |  |  |  |  |  |  |  |  |  |  |  |  |  |  |  |  |  |  |  |  |  |  |  |  |  |  |  |  |  |  |  |  |  |  |  |  |  |  |  |  |  |  |  |  |  |  |  |  |  |  |  |  |  |  |  |  |  |  |  |  |  |  |  |  |  |  |  |  |  |  |  |  |  |  |  |  |  |  |  |  |  |  |  |  |  |  |  |  |  |  |  |  |  |  |  |  |  |  |  |  |  |  |  |  |  |  |  |  |  |  |  |  |  |  |  |  |  |  |  |  |  |  |  |  |  |  |  |  |  |  |  |  |  |  |  |  |  |  |  |  |  |  |  |  |  |  |  |  |  |  |  |  |  |  |  |  |  |  |  |  |  |  |  |  |  |  |  |  |  |  |  |  |  |  |  |  |  |  |  |  |  |  |  |  |  |  |  |  |  |  |  |  |  |  |  |  |  |  |  |  |  |  |  |  |  |  |  |  |  |  |  |  |  |  |  |  |  |  |  |  |  |  |  |  |  |  |  |  |  |  |  |  |  |  |  |  |  |  |  |  |  |  |  |  |  |  |  |  |  |  |  |  |  |  |  |  |  |  |  |  |  |  |  |  |  |  |  |  |  |  |  |  |  |  |  |  |  |  |  |  |  |  |  |  |  |  |  |  |  |  |  |  |  |  |  |  |  |  |  |  |  |  |  |  |  |  |  |  |  |  |  |  |  |  |  |  |  |  |  |  |  |  |  |  |  |  |  |  |  |  |  |  |  |  |  |  |  |  |  |  |  |  |  |  |  |  |  |  |  |  |  |  |  |  |  |  |  |  |  |  |  |  |  |  |  |  |  |  |  |  |  |  |  |  |  |  |  |  |  |  |  |  |  |  |  |  |  |  |  |  |  |  |  |  |  |  |  |  |  |  |  |  |  |  |  |  |  |  |  |  |  |  |  |  |  |  |  |  |  |  |  |  |  |  |  |  |  |  |  |  |  |  |  |  |  |  |  |  |  |  |  |  |  |  |  |  |  |  |  |  |  |  |  |  |  |  |  |  |  |  |  |  |  |  |  |  |  |  |  |  |  |  |  |  |  |  |  |  |  |  |  |  |  |  |  |  |  |  |  |  |  |  |  |  |  |  |  |  |  |  |  |  |  |  |  |  |  |  |  |  |  |  |  |  |  |  |  |  |  |  |  |  |  |  |  |  |  |  |  |  |  |  |  |  |  |  |  |  |  |  |  |  |  |  |  |  |  |  |  |  |  |  |  |  |  |  |  |  |  |  |  |  |  |  |  |  |  |  |  |  |  |  |  |  |  |  |  |  |  |  |  |  |  |  |  |  |  |  |  |  |  |  |  |  |  |  |  |  |  |  |  |  |  |  |  |  |  |  |  |  |  |  |  |  |  |  |  |  |  |  |  |  |  |  |  |  |  |  |  |  |  |  |  |  |  |  |  |  |  |  |  |  |  |  |  |  |  |  |  |  |  |  |  |  |  |  |  |  |  |  |  |  |  |  |  |  |  |  |  |  |  |  |  |  |  |  |  |  |  |  |  |  |  |  |  |  |  |  |  |  |  |  |  |  |  |  |  |  |  |  |  |  |  |  |  |  |  |  |  |  |  |  |  |  |  |  |  |  |  |  |  |  |  |  |  |  |  |  |  |  |  |  |  |  |  |  |  |  |  |  |  |  |  |  |  |  |  |  |  |  |  |  |  |  |  |  |  |  |  |  |  |  |  |  |  |  |  |  |  |  |  |  |  |  |  |  |  |  |  |  |  |  |  |  |  |  |  |  |  |  |  |  |  |  |  |  |  |  |  |  |  |  |  |  |  |  |  |  |  |  |  |  |  |  |  |  |  |  |  |  |  |  |  |  |  |  |  |  |  |  |  |  |  |  |  |  |  |  |  |  |  |  |  |  |  |  |  |  |  |  |  |  |  |  |  |  |  |  |  |  |  |  |  |  |  |  |  |  |  |  |  |  |  |  |  |  |  |  |  |  |  |  |  |  |  |  |  |  |  |  |  |  |  |  |  |  |  |  |  |  |  |  |  |  |  |  |  |  |  |  |  |  |  |  |  |  |  |  |  |  |  |  |  |  |  |  |  |  |  |  |  |  |  |  |  |  |  |  |  |  |  |  |  |  |  |  |  |  |  |  |  |  |  |  |  |  |  |  |  |  |  |  |  |  |  |  |  |  |  |  |  |  |  |  |  |  |  |  |  |  |  |  |  |  |  |  |  |  |  |  |  |  |  |  |  |  |  |  |  |  |  |  |  |  |  |  |  |  |  |  |  |  |  |  |  |  |  |  |  |  |  |  |  |  |  |  |  |  |  |  |  |  |  |  |  |  |  |  |  |  |  |  |  |  |  |  |  |  |  |  |  |  |  |  |  |  |  |  |  |  |  |  |  |  |  |  |  |  |  |  |  |  |  |  |  |  |  |  |  |  |  |  |  |  |  |  |  |  |  |  |  |  |  |  |  |  |  |  |  |  |  |  |  |  |  |  |  |  |  |  |  |  |  |  |  |  |  |  |  |  |  |  |  |  |  |  |  |  |  |  |  |  |  |  |  |  |  |  |  |  |  |  |  |  |  |  |  |  |  |  |  |  |  |  |  |  |  |  |  |  |  |  |  |  |  |  |  |  |  |  |  |  |  |  |  |  |  |  |  |  |  |  |  |  |  |  |  |  |  |  |  |  |  |  |  |  |  |  |  |  |  |  |  |  |  |  |  |  |  |  |  |  |  |  |  |  |  |  |  |  |  |  |  |  |  |  |  |  |  |  |  |  |  |  |  |  |  |  |  |  |  |  |  |  |  |  |  |  |  |  |  |  |  |  |  |  |  |  |  |  |  |  |  |  |  |  |  |  |  |  |  |  |  |  |  |  |  |  |  |  |  |  |  |  |  |  |  |  |  |  |  |  |  |  |  |  |  |  |  |  |  |  |  |  |  |  |  |  |  |  |  |  |  |  |  |  |  |  |  |  |  |  |  |  |  |  |  |  |  |  |  |  |  |  |  |  |  |  |  |  |  |  |  |  |  |  |  |  |  |  |  |  |  |  |  |  |  |  |  |  |  |  |  |  |  |  |  |  |  |  |  |  |  |  |  |  |  |  |  |  |  |  |  |  |  |  |  |  |  |  |  |  |  |  |  |  |  |  |  |  |  |
|--|--|--|--|--|--|--|--|--|--|--|--|--|--|--|--|--|--|--|--|--|--|--|--|--|--|--|--|--|--|--|--|--|--|--|--|--|--|--|--|--|--|--|--|--|--|--|--|--|--|--|--|--|--|--|--|--|--|--|--|--|--|--|--|--|--|--|--|--|--|--|--|--|--|--|--|--|--|--|--|--|--|--|--|--|--|--|--|--|--|--|--|--|--|--|--|--|--|--|--|--|--|--|--|--|--|--|--|--|--|--|--|--|--|--|--|--|--|--|--|--|--|--|--|--|--|--|--|--|--|--|--|--|--|--|--|--|--|--|--|--|--|--|--|--|--|--|--|--|--|--|--|--|--|--|--|--|--|--|--|--|--|--|--|--|--|--|--|--|--|--|--|--|--|--|--|--|--|--|--|--|--|--|--|--|--|--|--|--|--|--|--|--|--|--|--|--|--|--|--|--|--|--|--|--|--|--|--|--|--|--|--|--|--|--|--|--|--|--|--|--|--|--|--|--|--|--|--|--|--|--|--|--|--|--|--|--|--|--|--|--|--|--|--|--|--|--|--|--|--|--|--|--|--|--|--|--|--|--|--|--|--|--|--|--|--|--|--|--|--|--|--|--|--|--|--|--|--|--|--|--|--|--|--|--|--|--|--|--|--|--|--|--|--|--|--|--|--|--|--|--|--|--|--|--|--|--|--|--|--|--|--|--|--|--|--|--|--|--|--|--|--|--|--|--|--|--|--|--|--|--|--|--|--|--|--|--|--|--|--|--|--|--|--|--|--|--|--|--|--|--|--|--|--|--|--|--|--|--|--|--|--|--|--|--|--|--|--|--|--|--|--|--|--|--|--|--|--|--|--|--|--|--|--|--|--|--|--|--|--|--|--|--|--|--|--|--|--|--|--|--|--|--|--|--|--|--|--|--|--|--|--|--|--|--|--|--|--|--|--|--|--|--|--|--|--|--|--|--|--|--|--|--|--|--|--|--|--|--|--|--|--|--|--|--|--|--|--|--|--|--|--|--|--|--|--|--|--|--|--|--|--|--|--|--|--|--|--|--|--|--|--|--|--|--|--|--|--|--|--|--|--|--|--|--|--|--|--|--|--|--|--|--|--|--|--|--|--|--|--|--|--|--|--|--|--|--|--|--|--|--|--|--|--|--|--|--|--|--|--|--|--|--|--|--|--|--|--|--|--|--|--|--|--|--|--|--|--|--|--|--|--|--|--|--|--|--|--|--|--|--|--|--|--|--|--|--|--|--|--|--|--|--|--|--|--|--|--|--|--|--|--|--|--|--|--|--|--|--|--|--|--|--|--|--|--|--|--|--|--|--|--|--|--|--|--|--|--|--|--|--|--|--|--|--|--|--|--|--|--|--|--|--|--|--|--|--|--|--|--|--|--|--|--|--|--|--|--|--|--|--|--|--|--|--|--|--|--|--|--|--|--|--|--|--|--|--|--|--|--|--|--|--|--|--|--|--|--|--|--|--|--|--|--|--|--|--|--|--|--|--|--|--|--|--|--|--|--|--|--|--|--|--|--|--|--|--|--|--|--|--|--|--|--|--|--|--|--|--|--|--|--|--|--|--|--|--|--|--|--|--|--|--|--|--|--|--|--|--|--|--|--|--|--|--|--|--|--|--|--|--|--|--|--|--|--|--|--|--|--|--|--|--|--|--|--|--|--|--|--|--|--|--|--|--|--|--|--|--|--|--|--|--|--|--|--|--|--|--|--|--|--|--|--|--|--|--|--|--|--|--|--|--|--|--|--|--|--|--|--|--|--|--|--|--|--|--|--|--|--|--|--|--|--|--|--|--|--|--|--|--|--|--|--|--|--|--|--|--|--|--|--|--|--|--|--|--|--|--|--|--|--|--|--|--|--|--|--|--|--|--|--|--|--|--|--|--|--|--|--|--|--|--|--|--|--|--|--|--|--|--|--|--|--|--|--|--|--|--|--|--|--|--|--|--|--|--|--|--|--|--|--|--|--|--|--|--|--|--|--|--|--|--|--|--|--|--|--|--|--|--|--|--|--|--|--|--|--|--|--|--|--|--|--|--|--|--|--|--|--|--|--|--|--|--|--|--|--|--|--|--|--|--|--|--|--|--|--|--|--|--|--|--|--|--|--|--|--|--|--|--|--|--|--|--|--|--|--|--|--|--|--|--|--|--|--|--|--|--|--|--|--|--|--|--|--|--|--|--|--|--|--|--|--|--|--|--|--|--|--|--|--|--|--|--|--|--|--|--|--|--|--|--|--|--|--|--|--|--|--|--|--|--|--|--|--|--|--|--|--|--|--|--|--|--|--|--|--|--|--|--|--|--|--|--|--|--|--|--|--|--|--|--|--|--|--|--|--|--|--|--|--|--|--|--|--|--|--|--|--|--|--|--|--|--|--|--|--|--|--|--|--|--|--|--|--|--|--|--|--|--|--|--|--|--|--|--|--|--|--|--|--|--|--|--|--|--|--|--|--|--|--|--|--|--|--|--|--|--|--|--|--|--|--|--|--|--|--|--|--|--|--|--|--|--|--|--|--|--|--|--|--|--|--|--|--|--|--|--|--|--|--|--|--|--|--|--|--|--|--|--|--|--|--|--|--|--|--|--|--|--|--|--|--|--|--|--|--|--|--|--|--|--|--|--|--|--|--|--|--|--|--|--|--|--|--|--|--|--|--|--|--|--|--|--|--|--|--|--|--|--|--|--|--|--|--|--|--|--|--|--|--|--|--|--|--|--|--|--|--|--|--|--|--|--|--|--|--|--|--|--|--|--|--|--|--|--|--|--|--|--|--|--|--|--|--|--|--|--|--|--|--|--|--|--|--|--|--|--|--|--|--|--|--|--|--|--|--|--|--|--|--|--|--|--|--|--|--|--|--|--|--|--|--|--|--|--|--|--|--|--|--|--|--|--|--|--|--|--|--|--|--|--|--|--|--|--|--|--|--|--|--|--|--|--|--|--|--|--|--|--|--|--|--|--|--|--|--|--|--|--|--|--|--|--|--|--|--|--|--|--|--|--|--|--|--|--|--|--|--|--|--|--|--|--|--|--|--|--|--|--|--|--|--|--|--|--|--|--|--|--|--|--|--|--|--|--|--|--|--|--|--|--|--|--|--|--|--|--|--|--|--|--|--|--|--|--|--|--|--|--|--|--|--|--|--|--|--|--|--|--|--|--|--|--|--|--|--|--|--|--|--|--|--|--|--|--|--|--|--|--|--|--|--|--|--|--|--|--|--|--|--|--|--|--|--|--|--|--|--|--|--|
|  |  |  |  |  |  |  |  |  |  |  |  |  |  |  |  |  |  |  |  |  |  |  |  |  |  |  |  |  |  |  |  |  |  |  |  |  |  |  |  |  |  |  |  |  |  |  |  |  |  |  |  |  |  |  |  |  |  |  |  |  |  |  |  |  |  |  |  |  |  |  |  |  |  |  |  |  |  |  |  |  |  |  |  |  |  |  |  |  |  |  |  |  |  |  |  |  |  |  |  |  |  |  |  |  |  |  |  |  |  |  |  |  |  |  |  |  |  |  |  |  |  |  |  |  |  |  |  |  |  |  |  |  |  |  |  |  |  |  |  |  |  |  |  |  |  |  |  |  |  |  |  |  |  |  |  |  |  |  |  |  |  |  |  |  |  |  |  |  |  |  |  |  |  |  |  |  |  |  |  |  |  |  |  |  |  |  |  |  |  |  |  |  |  |  |  |  |  |  |  |  |  |  |  |  |  |  |  |  |  |  |  |  |  |  |  |  |  |  |  |  |  |  |  |  |  |  |  |  |  |  |  |  |  |  |  |  |  |  |  |  |  |  |  |  |  |  |  |  |  |  |  |  |  |  |  |  |  |  |  |  |  |  |  |  |  |  |  |  |  |  |  |  |  |  |  |  |  |  |  |  |  |  |  |  |  |  |  |  |  |  |  |  |  |  |  |  |  |  |  |  |  |  |  |  |  |  |  |  |  |  |  |  |  |  |  |  |  |  |  |  |  |  |  |  |  |  |  |  |  |  |  |  |  |  |  |  |  |  |  |  |  |  |  |  |  |  |  |  |  |  |  |  |  |  |  |  |  |  |  |  |  |  |  |  |  |  |  |  |  |  |  |  |  |  |  |  |  |  |  |  |  |  |  |  |  |  |  |  |  |  |  |  |  |  |  |  |  |  |  |  |  |  |  |  |  |  |  |  |  |  |  |  |  |  |  |  |  |  |  |  |  |  |  |  |  |  |  |  |  |  |  |  |  |  |  |  |  |  |  |  |  |  |  |  |  |  |  |  |  |  |  |  |  |  |  |  |  |  |  |  |  |  |  |  |  |  |  |  |  |  |  |  |  |  |  |  |  |  |  |  |  |  |  |  |  |  |  |  |  |  |  |  |  |  |  |  |  |  |  |  |  |  |  |  |  |  |  |  |  |  |  |  |  |  |  |  |  |  |  |  |  |  |  |  |  |  |  |  |  |  |  |  |  |  |  |  |  |  |  |  |  |  |  |  |  |  |  |  |  |  |  |  |  |  |  |  |  |  |  |  |  |  |  |  |  |  |  |  |  |  |  |  |  |  |  |  |  |  |  |  |  |  |  |  |  |  |  |  |  |  |  |  |  |  |  |  |  |  |  |  |  |  |  |  |  |  |  |  |  |  |  |  |  |  |  |  |  |  |  |  |  |  |  |  |  |  |  |  |  |  |  |  |  |  |  |  |  |  |  |  |  |  |  |  |  |  |  |  |  |  |  |  |  |  |  |  |  |  |  |  |  |  |  |  |  |  |  |  |  |  |  |  |  |  |  |  |  |  |  |  |  |  |  |  |  |  |  |  |  |  |  |  |  |  |  |  |  |  |  |  |  |  |  |  |  |  |  |  |  |  |  |  |  |  |  |  |  |  |  |  |  |  |  |  |  |  |  |  |  |  |  |  |  |  |  |  |  |  |  |  |  |  |  |  |  |  |  |  |  |  |  |  |  |  |  |  |  |  |  |  |  |  |  |  |  |  |  |  |  |  |  |  |  |  |  |  |  |  |  |  |  |  |  |  |  |  |  |  |  |  |  |  |  |  |  |  |  |  |  |  |  |  |  |  |  |  |  |  |  |  |  |  |  |  |  |  |  |  |  |  |  |  |  |  |  |  |  |  |  |  |  |  |  |  |  |  |  |  |  |  |  |  |  |  |  |  |  |  |  |  |  |  |  |  |  |  |  |  |  |  |  |  |  |  |  |  |  |  |  |  |  |  |  |  |  |  |  |  |  |  |  |  |  |  |  |  |  |  |  |  |  |  |  |  |  |  |  |  |  |  |  |  |  |  |  |  |  |  |  |  |  |  |  |  |  |  |  |  |  |  |  |  |  |  |  |  |  |  |  |  |  |  |  |  |  |  |  |  |  |  |  |  |  |  |  |  |  |  |  |  |  |  |  |  |  |  |  |  |  |  |  |  |  |  |  |  |  |  |  |  |  |  |  |  |  |  |  |  |  |  |  |  |  |  |  |  |  |  |  |  |  |  |  |  |  |  |  |  |  |  |  |  |  |  |  |  |  |  |  |  |  |  |  |  |  |  |  |  |  |  |  |  |  |  |  |  |  |  |  |  |  |  |  |  |  |  |  |  |  |  |  |  |  |  |  |  |  |  |  |  |  |  |  |  |  |  |  |  |  |  |  |  |  |  |  |  |  |  |  |  |  |  |  |  |  |  |  |  |  |  |  |  |  |  |  |  |  |  |  |  |  |  |  |  |  |  |  |  |  |  |  |  |  |  |  |  |  |  |  |  |  |  |  |  |  |  |  |  |  |  |  |  |  |  |  |  |  |  |  |  |  |  |  |  |  |  |  |  |  |  |  |  |  |  |  |  |  |  |  |  |  |  |  |  |  |  |  |  |  |  |  |  |  |  |  |  |  |  |  |  |  |  |  |  |  |  |  |  |  |  |  |  |  |  |  |  |  |  |  |  |  |  |  |  |  |  |  |  |  |  |  |  |  |  |  |  |  |  |  |  |  |  |  |  |  |  |  |  |  |  |  |  |  |  |  |  |  |  |  |  |  |  |  |  |  |  |  |  |  |  |  |  |  |  |  |  |  |  |  |  |  |  |  |  |  |  |  |  |  |  |  |  |  |  |  |  |  |  |  |  |  |  |  |  |  |  |  |  |  |  |  |  |  |  |  |  |  |  |  |  |  |  |  |  |  |  |  |  |  |  |  |  |  |  |  |  |  |  |  |  |  |  |  |  |  |  |  |  |  |  |  |  |  |  |  |  |  |  |  |  |  |  |  |  |  |  |  |  |  |  |  |  |  |  |  |  |  |  |  |  |  |  |  |  |  |  |  |  |  |  |  |  |  |  |  |  |  |  |  |  |  |  |  |  |  |  |  |  |  |  |  |  |  |  |  |  |  |  |  |  |  |  |  |  |  |  |  |  |  |  |  |  |  |  |  |  |  |  |  |  |  |  |  |  |  |  |  |  |  |  |  |  |  |  |  |  |  |  |  |  |  |  |  |  |  |  |  |  |  |  |  |  |  |  |  |  |  |  |  |  |  |
|--|--|--|--|--|--|--|--|--|--|--|--|--|--|--|--|--|--|--|--|--|--|--|--|--|--|--|--|--|--|--|--|--|--|--|--|--|--|--|--|--|--|--|--|--|--|--|--|--|--|--|--|--|--|--|--|--|--|--|--|--|--|--|--|--|--|--|--|--|--|--|--|--|--|--|--|--|--|--|--|--|--|--|--|--|--|--|--|--|--|--|--|--|--|--|--|--|--|--|--|--|--|--|--|--|--|--|--|--|--|--|--|--|--|--|--|--|--|--|--|--|--|--|--|--|--|--|--|--|--|--|--|--|--|--|--|--|--|--|--|--|--|--|--|--|--|--|--|--|--|--|--|--|--|--|--|--|--|--|--|--|--|--|--|--|--|--|--|--|--|--|--|--|--|--|--|--|--|--|--|--|--|--|--|--|--|--|--|--|--|--|--|--|--|--|--|--|--|--|--|--|--|--|--|--|--|--|--|--|--|--|--|--|--|--|--|--|--|--|--|--|--|--|--|--|--|--|--|--|--|--|--|--|--|--|--|--|--|--|--|--|--|--|--|--|--|--|--|--|--|--|--|--|--|--|--|--|--|--|--|--|--|--|--|--|--|--|--|--|--|--|--|--|--|--|--|--|--|--|--|--|--|--|--|--|--|--|--|--|--|--|--|--|--|--|--|--|--|--|--|--|--|--|--|--|--|--|--|--|--|--|--|--|--|--|--|--|--|--|--|--|--|--|--|--|--|--|--|--|--|--|--|--|--|--|--|--|--|--|--|--|--|--|--|--|--|--|--|--|--|--|--|--|--|--|--|--|--|--|--|--|--|--|--|--|--|--|--|--|--|--|--|--|--|--|--|--|--|--|--|--|--|--|--|--|--|--|--|--|--|--|--|--|--|--|--|--|--|--|--|--|--|--|--|--|--|--|--|--|--|--|--|--|--|--|--|--|--|--|--|--|--|--|--|--|--|--|--|--|--|--|--|--|--|--|--|--|--|--|--|--|--|--|--|--|--|--|--|--|--|--|--|--|--|--|--|--|--|--|--|--|--|--|--|--|--|--|--|--|--|--|--|--|--|--|--|--|--|--|--|--|--|--|--|--|--|--|--|--|--|--|--|--|--|--|--|--|--|--|--|--|--|--|--|--|--|--|--|--|--|--|--|--|--|--|--|--|--|--|--|--|--|--|--|--|--|--|--|--|--|--|--|--|--|--|--|--|--|--|--|--|--|--|--|--|--|--|--|--|--|--|--|--|--|--|--|--|--|--|--|--|--|--|--|--|--|--|--|--|--|--|--|--|--|--|--|--|--|--|--|--|--|--|--|--|--|--|--|--|--|--|--|--|--|--|--|--|--|--|--|--|--|--|--|--|--|--|--|--|--|--|--|--|--|--|--|--|--|--|--|--|--|--|--|--|--|--|--|--|--|--|--|--|--|--|--|--|--|--|--|--|--|--|--|--|--|--|--|--|--|--|--|--|--|--|--|--|--|--|--|--|--|--|--|--|--|--|--|--|--|--|--|--|--|--|--|--|--|--|--|--|--|--|--|--|--|--|--|--|--|--|--|--|--|--|--|--|--|--|--|--|--|--|--|--|--|--|--|--|--|--|--|--|--|--|--|--|--|--|--|--|--|--|--|--|--|--|--|--|--|--|--|--|--|--|--|--|--|--|--|--|--|--|--|--|--|--|--|--|--|--|--|--|--|--|--|--|--|--|--|--|--|--|--|--|--|--|--|--|--|--|--|--|--|--|--|--|--|--|--|--|--|--|--|--|--|--|--|--|--|--|--|--|--|--|--|--|--|--|--|--|--|--|--|--|--|--|--|--|--|--|--|--|--|--|--|--|--|--|--|--|--|--|--|--|--|--|--|--|--|--|--|--|--|--|--|--|--|--|--|--|--|--|--|--|--|--|--|--|--|--|--|--|--|--|--|--|--|--|--|--|--|--|--|--|--|--|--|--|--|--|--|--|--|--|--|--|--|--|--|--|--|--|--|--|--|--|--|--|--|--|--|--|--|--|--|--|--|--|--|--|--|--|--|--|--|--|--|--|--|--|--|--|--|--|--|--|--|--|--|--|--|--|--|--|--|--|--|--|--|--|--|--|--|--|--|--|--|--|--|--|--|--|--|--|--|--|--|--|--|--|--|--|--|--|--|--|--|--|--|--|--|--|--|--|--|--|--|--|--|--|--|--|--|--|--|--|--|--|--|--|--|--|--|--|--|--|--|--|--|--|--|--|--|--|--|--|--|--|--|--|--|--|--|--|--|--|--|--|--|--|--|--|--|--|--|--|--|--|--|--|--|--|--|--|--|--|--|--|--|--|--|--|--|--|--|--|--|--|--|--|--|--|--|--|--|--|--|--|--|--|--|--|--|--|--|--|--|--|--|--|--|--|--|--|--|--|--|--|--|--|--|--|--|--|--|--|--|--|--|--|--|--|--|--|--|--|--|--|--|--|--|--|--|--|--|--|--|--|--|--|--|--|--|--|--|--|--|--|--|--|--|--|--|--|--|--|--|--|--|--|--|--|--|--|--|--|--|--|--|--|--|--|--|--|--|--|--|--|--|--|--|--|--|--|--|--|--|--|--|--|--|--|--|--|--|--|--|--|--|--|--|--|--|--|--|--|--|--|--|--|--|--|--|--|--|--|--|--|--|--|--|--|--|--|--|--|--|--|--|--|--|--|--|--|--|--|--|--|--|--|--|--|--|--|--|--|--|--|--|--|--|--|--|--|--|--|--|--|--|--|--|--|--|--|--|--|--|--|--|--|--|--|--|--|--|--|--|--|--|--|--|--|--|--|--|--|--|--|--|--|--|--|--|--|--|--|--|--|--|--|--|--|--|--|--|--|--|--|--|--|--|--|--|--|--|--|--|--|--|--|--|--|--|--|--|--|--|--|--|--|--|--|--|--|--|--|--|--|--|--|--|--|--|--|--|--|--|--|--|--|--|--|--|--|--|--|--|--|--|--|--|--|--|--|--|--|--|--|--|--|--|--|--|--|--|--|--|--|--|--|--|--|--|--|--|--|--|--|--|--|--|--|--|--|--|--|--|--|--|--|--|--|--|--|--|--|--|--|--|--|--|--|--|--|--|--|--|--|--|--|--|--|--|--|--|--|--|--|--|--|--|--|--|--|--|--|--|--|--|--|--|--|--|--|--|--|--|--|--|--|--|--|--|--|--|--|--|--|--|--|--|--|--|--|--|--|--|--|--|--|--|--|--|--|--|--|--|--|--|--|--|--|--|--|--|--|--|--|--|--|--|



F:\2019\19-181 VA STRATTON, NEW EMERGENCY DEPT\CIVIL\1-GS-301.dwg 4-29-22 11:41:39 AM wpb 6/14/2023 12:36:03 PM

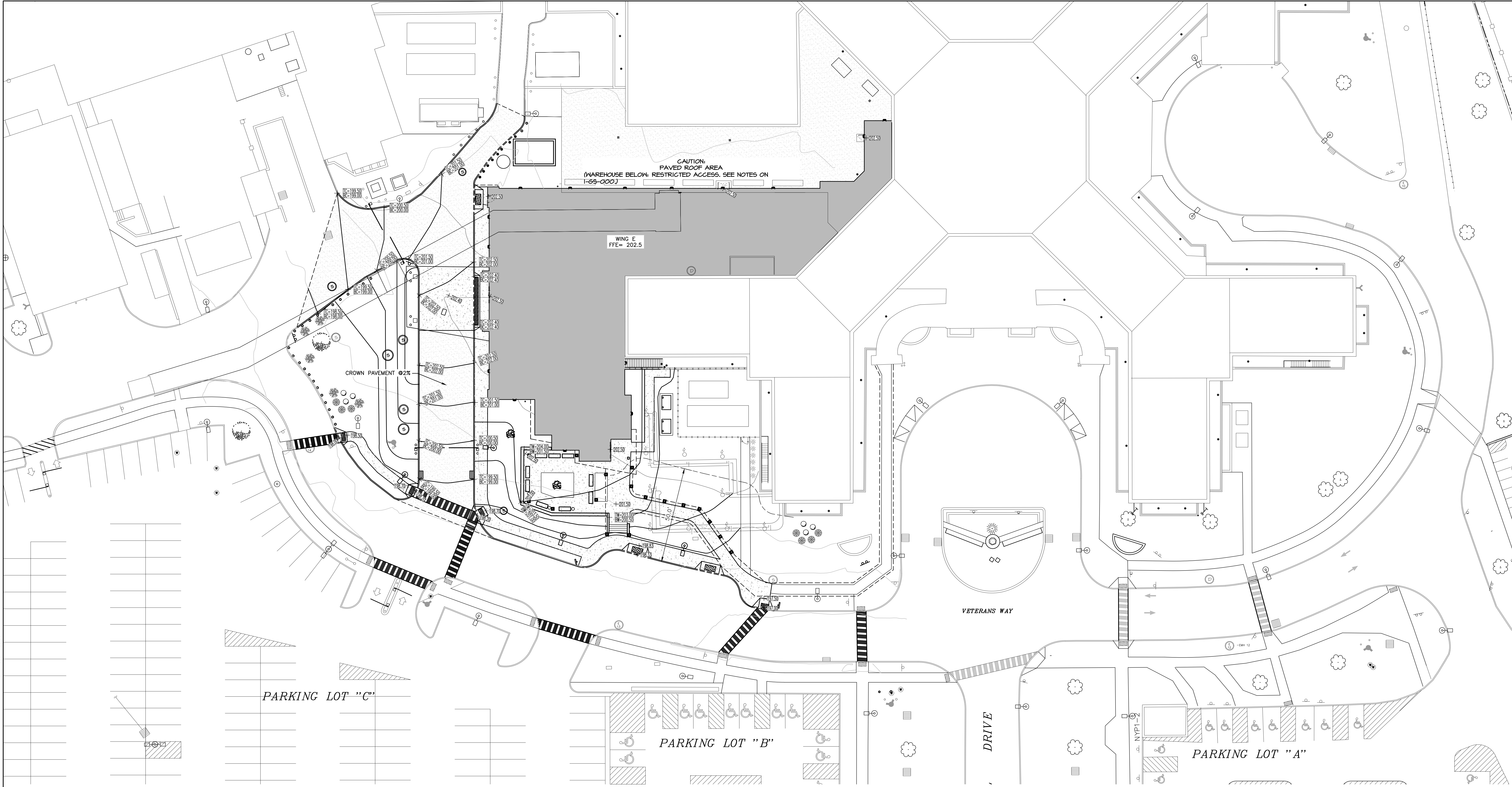

1 GRADING PLAN  
1"=20'

NOTES:  
1. ALL EXISTING UTILITY STRUCTURES TO REMAIN SHALL BE ADJUSTED AS NECESSARY TO MEET FINISHED GRADE ELEVATIONS

|  |  |  |  |  |  |  |  |  |  |  |  |  |  |  |  |  |  |  |  |  |  |  |  |  |  |  |  |  |  |  |  |  |  |  |  |  |  |  |  |  |  |  |  |  |  |  |  |  |  |  |  |  |  |  |  |  |  |  |  |  |  |  |  |  |  |  |  |  |  |  |  |  |  |  |  |  |  |  |  |  |  |  |  |  |  |  |  |  |  |  |  |  |  |  |  |  |  |  |  |  |  |  |  |  |  |  |  |  |  |  |  |  |  |  |  |  |  |  |  |  |  |  |  |  |  |  |  |  |  |  |  |  |  |  |  |  |  |  |  |  |  |  |  |  |  |  |  |  |  |  |  |  |  |  |  |  |  |  |  |  |  |  |  |  |  |  |  |  |  |  |  |  |  |  |  |  |  |  |  |  |  |  |  |  |  |  |  |  |  |  |  |  |  |  |  |  |  |  |  |  |  |  |  |  |  |  |  |  |  |  |  |  |  |  |  |  |  |  |  |  |  |  |  |  |  |  |  |  |  |  |  |  |  |  |  |  |  |  |  |  |  |  |  |  |  |  |  |  |  |  |  |  |  |  |  |  |  |  |  |  |  |  |  |  |  |  |  |  |  |  |  |  |  |  |  |  |  |  |  |  |  |  |  |  |  |  |  |  |  |  |  |  |  |  |  |  |  |  |  |  |  |  |  |  |  |  |  |  |  |  |  |  |  |  |  |  |  |  |  |  |  |  |  |  |  |  |  |  |  |  |  |  |  |  |  |  |  |  |  |  |  |  |  |  |  |  |  |  |  |  |  |  |  |  |  |  |  |  |  |  |  |  |  |  |  |  |  |  |  |  |  |  |  |  |  |  |  |  |  |  |  |  |  |  |  |  |  |  |  |  |  |  |  |  |  |  |  |  |  |  |  |  |  |  |  |  |  |  |  |  |  |  |  |  |  |  |  |  |  |  |  |  |  |  |  |  |  |  |  |  |  |  |  |  |  |  |  |  |  |  |  |  |  |  |  |  |  |  |  |  |  |  |  |  |  |  |  |  |  |  |  |  |  |  |  |  |  |  |  |  |  |  |  |  |  |  |  |  |  |  |  |  |  |  |  |  |  |  |  |  |  |  |  |  |  |  |  |  |  |  |  |  |  |  |  |  |  |  |  |  |  |  |  |  |  |  |  |  |  |  |  |  |  |  |  |  |  |  |  |  |  |  |  |  |  |  |  |  |  |  |  |  |  |  |  |  |  |  |  |  |  |  |  |  |  |  |  |  |  |  |  |  |  |  |  |  |  |  |  |  |  |  |  |  |  |  |  |  |  |  |  |  |  |  |  |  |  |  |  |  |  |  |  |  |  |  |  |  |  |  |  |  |  |  |  |  |  |  |  |  |  |  |  |  |  |  |  |  |  |  |  |  |  |  |  |  |  |  |  |  |  |  |  |  |  |  |  |  |  |  |  |  |  |  |  |  |  |  |  |  |  |  |  |  |  |  |  |  |  |  |  |  |  |  |  |  |  |  |  |  |  |  |  |  |  |  |  |  |  |  |  |  |  |  |  |  |  |  |  |  |  |  |  |  |  |  |  |  |  |  |  |  |  |  |  |  |  |  |  |  |  |  |  |  |  |  |  |  |  |  |  |  |  |  |  |  |  |  |  |  |  |  |  |  |  |  |  |  |  |  |  |  |  |  |  |  |  |  |  |  |  |  |  |  |  |  |  |  |  |  |  |  |  |  |  |  |  |  |  |  |  |  |  |  |  |  |  |  |  |  |  |  |  |  |  |  |  |  |  |  |  |  |  |  |  |  |  |  |  |  |  |  |  |  |  |  |  |  |  |  |  |  |  |  |  |  |  |  |  |  |  |  |  |  |  |  |  |  |  |  |  |  |  |  |  |  |  |  |  |  |  |  |  |  |  |  |  |  |  |  |  |  |  |  |  |  |  |  |  |  |  |  |  |  |  |  |  |  |  |  |  |  |  |  |  |  |  |  |  |  |  |  |  |  |  |  |  |  |  |  |  |  |  |  |  |  |  |  |  |  |  |  |  |  |  |  |  |  |  |  |  |  |  |  |  |  |  |  |  |  |  |  |  |  |  |  |  |  |  |  |  |  |  |  |  |  |  |  |  |  |  |  |  |  |  |  |  |  |  |  |  |  |  |  |  |  |  |  |  |  |  |  |  |  |  |  |  |  |  |  |  |  |  |  |  |  |  |  |  |  |  |  |  |  |  |  |  |  |  |  |  |  |  |  |  |  |  |  |  |  |  |  |  |  |  |  |  |  |  |  |  |  |  |  |  |  |  |  |  |  |  |  |  |  |  |  |  |  |  |  |  |  |  |  |  |  |  |  |  |  |  |  |  |  |  |  |  |  |  |  |  |  |  |  |  |  |  |  |  |  |  |  |  |  |  |  |  |  |  |  |  |  |  |  |  |  |  |  |  |  |  |  |  |  |  |  |  |  |  |  |  |  |  |  |  |  |  |  |  |  |  |  |  |  |  |  |  |  |  |  |  |  |  |  |  |  |  |  |  |  |  |  |  |  |  |  |  |  |  |  |  |  |  |  |  |  |  |  |  |  |  |  |  |  |  |  |  |  |  |  |  |  |  |  |  |  |  |  |  |  |  |  |  |  |  |  |  |  |  |  |  |  |  |  |  |  |  |  |  |  |  |  |  |  |  |  |  |  |  |  |  |  |  |  |  |  |  |  |  |  |  |  |  |  |  |  |  |  |  |  |  |  |  |  |  |  |  |  |  |  |  |  |  |  |  |  |  |  |  |  |  |  |  |  |  |  |  |  |  |  |  |  |  |  |  |  |  |  |  |  |  |  |  |  |  |  |  |  |  |  |  |  |  |  |  |  |  |  |  |  |  |  |  |  |  |  |  |  |  |  |  |  |  |  |  |  |  |  |  |  |  |  |  |  |  |  |  |  |  |  |  |  |  |  |  |  |  |  |  |  |  |  |  |  |  |  |  |  |  |  |  |  |  |  |  |  |  |  |  |  |  |  |  |  |  |  |  |  |  |  |  |  |  |  |  |  |  |  |  |  |  |  |  |  |  |  |  |  |  |  |  |  |  |  |    |
|--|--|--|--|--|--|--|--|--|--|--|--|--|--|--|--|--|--|--|--|--|--|--|--|--|--|--|--|--|--|--|--|--|--|--|--|--|--|--|--|--|--|--|--|--|--|--|--|--|--|--|--|--|--|--|--|--|--|--|--|--|--|--|--|--|--|--|--|--|--|--|--|--|--|--|--|--|--|--|--|--|--|--|--|--|--|--|--|--|--|--|--|--|--|--|--|--|--|--|--|--|--|--|--|--|--|--|--|--|--|--|--|--|--|--|--|--|--|--|--|--|--|--|--|--|--|--|--|--|--|--|--|--|--|--|--|--|--|--|--|--|--|--|--|--|--|--|--|--|--|--|--|--|--|--|--|--|--|--|--|--|--|--|--|--|--|--|--|--|--|--|--|--|--|--|--|--|--|--|--|--|--|--|--|--|--|--|--|--|--|--|--|--|--|--|--|--|--|--|--|--|--|--|--|--|--|--|--|--|--|--|--|--|--|--|--|--|--|--|--|--|--|--|--|--|--|--|--|--|--|--|--|--|--|--|--|--|--|--|--|--|--|--|--|--|--|--|--|--|--|--|--|--|--|--|--|--|--|--|--|--|--|--|--|--|--|--|--|--|--|--|--|--|--|--|--|--|--|--|--|--|--|--|--|--|--|--|--|--|--|--|--|--|--|--|--|--|--|--|--|--|--|--|--|--|--|--|--|--|--|--|--|--|--|--|--|--|--|--|--|--|--|--|--|--|--|--|--|--|--|--|--|--|--|--|--|--|--|--|--|--|--|--|--|--|--|--|--|--|--|--|--|--|--|--|--|--|--|--|--|--|--|--|--|--|--|--|--|--|--|--|--|--|--|--|--|--|--|--|--|--|--|--|--|--|--|--|--|--|--|--|--|--|--|--|--|--|--|--|--|--|--|--|--|--|--|--|--|--|--|--|--|--|--|--|--|--|--|--|--|--|--|--|--|--|--|--|--|--|--|--|--|--|--|--|--|--|--|--|--|--|--|--|--|--|--|--|--|--|--|--|--|--|--|--|--|--|--|--|--|--|--|--|--|--|--|--|--|--|--|--|--|--|--|--|--|--|--|--|--|--|--|--|--|--|--|--|--|--|--|--|--|--|--|--|--|--|--|--|--|--|--|--|--|--|--|--|--|--|--|--|--|--|--|--|--|--|--|--|--|--|--|--|--|--|--|--|--|--|--|--|--|--|--|--|--|--|--|--|--|--|--|--|--|--|--|--|--|--|--|--|--|--|--|--|--|--|--|--|--|--|--|--|--|--|--|--|--|--|--|--|--|--|--|--|--|--|--|--|--|--|--|--|--|--|--|--|--|--|--|--|--|--|--|--|--|--|--|--|--|--|--|--|--|--|--|--|--|--|--|--|--|--|--|--|--|--|--|--|--|--|--|--|--|--|--|--|--|--|--|--|--|--|--|--|--|--|--|--|--|--|--|--|--|--|--|--|--|--|--|--|--|--|--|--|--|--|--|--|--|--|--|--|--|--|--|--|--|--|--|--|--|--|--|--|--|--|--|--|--|--|--|--|--|--|--|--|--|--|--|--|--|--|--|--|--|--|--|--|--|--|--|--|--|--|--|--|--|--|--|--|--|--|--|--|--|--|--|--|--|--|--|--|--|--|--|--|--|--|--|--|--|--|--|--|--|--|--|--|--|--|--|--|--|--|--|--|--|--|--|--|--|--|--|--|--|--|--|--|--|--|--|--|--|--|--|--|--|--|--|--|--|--|--|--|--|--|--|--|--|--|--|--|--|--|--|--|--|--|--|--|--|--|--|--|--|--|--|--|--|--|--|--|--|--|--|--|--|--|--|--|--|--|--|--|--|--|--|--|--|--|--|--|--|--|--|--|--|--|--|--|--|--|--|--|--|--|--|--|--|--|--|--|--|--|--|--|--|--|--|--|--|--|--|--|--|--|--|--|--|--|--|--|--|--|--|--|--|--|--|--|--|--|--|--|--|--|--|--|--|--|--|--|--|--|--|--|--|--|--|--|--|--|--|--|--|--|--|--|--|--|--|--|--|--|--|--|--|--|--|--|--|--|--|--|--|--|--|--|--|--|--|--|--|--|--|--|--|--|--|--|--|--|--|--|--|--|--|--|--|--|--|--|--|--|--|--|--|--|--|--|--|--|--|--|--|--|--|--|--|--|--|--|--|--|--|--|--|--|--|--|--|--|--|--|--|--|--|--|--|--|--|--|--|--|--|--|--|--|--|--|--|--|--|--|--|--|--|--|--|--|--|--|--|--|--|--|--|--|--|--|--|--|--|--|--|--|--|--|--|--|--|--|--|--|--|--|--|--|--|--|--|--|--|--|--|--|--|--|--|--|--|--|--|--|--|--|--|--|--|--|--|--|--|--|--|--|--|--|--|--|--|--|--|--|--|--|--|--|--|--|--|--|--|--|--|--|--|--|--|--|--|--|--|--|--|--|--|--|--|--|--|--|--|--|--|--|--|--|--|--|--|--|--|--|--|--|--|--|--|--|--|--|--|--|--|--|--|--|--|--|--|--|--|--|--|--|--|--|--|--|--|--|--|--|--|--|--|--|--|--|--|--|--|--|--|--|--|--|--|--|--|--|--|--|--|--|--|--|--|--|--|--|--|--|--|--|--|--|--|--|--|--|--|--|--|--|--|--|--|--|--|--|--|--|--|--|--|--|--|--|--|--|--|--|--|--|--|--|--|--|--|--|--|--|--|--|--|--|--|--|--|--|--|--|--|--|--|--|--|--|--|--|--|--|--|--|--|--|--|--|--|--|--|--|--|--|--|--|--|--|--|--|--|--|--|--|--|--|--|--|--|--|--|--|--|--|--|--|--|--|--|--|--|--|--|--|--|--|--|--|--|--|--|--|--|--|--|--|--|--|--|--|--|--|--|--|--|--|--|--|--|--|--|--|--|--|--|--|--|--|--|--|--|--|--|--|--|--|--|--|--|--|--|--|--|--|--|--|--|--|--|--|--|--|--|--|--|--|--|--|--|--|--|--|--|--|--|--|--|--|--|--|--|--|--|--|--|--|--|--|--|--|--|--|--|--|--|--|--|--|--|--|--|--|----|
|  |  |  |  |  |  |  |  |  |  |  |  |  |  |  |  |  |  |  |  |  |  |  |  |  |  |  |  |  |  |  |  |  |  |  |  |  |  |  |  |  |  |  |  |  |  |  |  |  |  |  |  |  |  |  |  |  |  |  |  |  |  |  |  |  |  |  |  |  |  |  |  |  |  |  |  |  |  |  |  |  |  |  |  |  |  |  |  |  |  |  |  |  |  |  |  |  |  |  |  |  |  |  |  |  |  |  |  |  |  |  |  |  |  |  |  |  |  |  |  |  |  |  |  |  |  |  |  |  |  |  |  |  |  |  |  |  |  |  |  |  |  |  |  |  |  |  |  |  |  |  |  |  |  |  |  |  |  |  |  |  |  |  |  |  |  |  |  |  |  |  |  |  |  |  |  |  |  |  |  |  |  |  |  |  |  |  |  |  |  |  |  |  |  |  |  |  |  |  |  |  |  |  |  |  |  |  |  |  |  |  |  |  |  |  |  |  |  |  |  |  |  |  |  |  |  |  |  |  |  |  |  |  |  |  |  |  |  |  |  |  |  |  |  |  |  |  |  |  |  |  |  |  |  |  |  |  |  |  |  |  |  |  |  |  |  |  |  |  |  |  |  |  |  |  |  |  |  |  |  |  |  |  |  |  |  |  |  |  |  |  |  |  |  |  |  |  |  |  |  |  |  |  |  |  |  |  |  |  |  |  |  |  |  |  |  |  |  |  |  |  |  |  |  |  |  |  |  |  |  |  |  |  |  |  |  |  |  |  |  |  |  |  |  |  |  |  |  |  |  |  |  |  |  |  |  |  |  |  |  |  |  |  |  |  |  |  |  |  |  |  |  |  |  |  |  |  |  |  |  |  |  |  |  |  |  |  |  |  |  |  |  |  |  |  |  |  |  |  |  |  |  |  |  |  |  |  |  |  |  |  |  |  |  |  |  |  |  |  |  |  |  |  |  |  |  |  |  |  |  |  |  |  |  |  |  |  |  |  |  |  |  |  |  |  |  |  |  |  |  |  |  |  |  |  |  |  |  |  |  |  |  |  |  |  |  |  |  |  |  |  |  |  |  |  |  |  |  |  |  |  |  |  |  |  |  |  |  |  |  |  |  |  |  |  |  |  |  |  |  |  |  |  |  |  |  |  |  |  |  |  |  |  |  |  |  |  |  |  |  |  |  |  |  |  |  |  |  |  |  |  |  |  |  |  |  |  |  |  |  |  |  |  |  |  |  |  |  |  |  |  |  |  |  |  |  |  |  |  |  |  |  |  |  |  |  |  |  |  |  |  |  |  |  |  |  |  |  |  |  |  |  |  |  |  |  |  |  |  |  |  |  |  |  |  |  |  |  |  |  |  |  |  |  |  |  |  |  |  |  |  |  |  |  |  |  |  |  |  |  |  |  |  |  |  |  |  |  |  |  |  |  |  |  |  |  |  |  |  |  |  |  |  |  |  |  |  |  |  |  |  |  |  |  |  |  |  |  |  |  |  |  |  |  |  |  |  |  |  |  |  |  |  |  |  |  |  |  |  |  |  |  |  |  |  |  |  |  |  |  |  |  |  |  |  |  |  |  |  |  |  |  |  |  |  |  |  |  |  |  |  |  |  |  |  |  |  |  |  |  |  |  |  |  |  |  |  |  |  |  |  |  |  |  |  |  |  |  |  |  |  |  |  |  |  |  |  |  |  |  |  |  |  |  |  |  |  |  |  |  |  |  |  |  |  |  |  |  |  |  |  |  |  |  |  |  |  |  |  |  |  |  |  |  |  |  |  |  |  |  |  |  |  |  |  |  |  |  |  |  |  |  |  |  |  |  |  |  |  |  |  |  |  |  |  |  |  |  |  |  |  |  |  |  |  |  |  |  |  |  |  |  |  |  |  |  |  |  |  |  |  |  |  |  |  |  |  |  |  |  |  |  |  |  |  |  |  |  |  |  |  |  |  |  |  |  |  |  |  |  |  |  |  |  |  |  |  |  |  |  |  |  |  |  |  |  |  |  |  |  |  |  |  |  |  |  |  |  |  |  |  |  |  |  |  |  |  |  |  |  |  |  |  |  |  |  |  |  |  |  |  |  |  |  |  |  |  |  |  |  |  |  |  |  |  |  |  |  |  |  |  |  |  |  |  |  |  |  |  |  |  |  |  |  |  |  |  |  |  |  |  |  |  |  |  |  |  |  |  |  |  |  |  |  |  |  |  |  |  |  |  |  |  |  |  |  |  |  |  |  |  |  |  |  |  |  |  |  |  |  |  |  |  |  |  |  |  |  |  |  |  |  |  |  |  |  |  |  |  |  |  |  |  |  |  |  |  |  |  |  |  |  |  |  |  |  |  |  |  |  |  |  |  |  |  |  |  |  |  |  |  |  |  |  |  |  |  |  |  |  |  |  |  |  |  |  |  |  |  |  |  |  |  |  |  |  |  |  |  |  |  |  |  |  |  |  |  |  |  |  |  |  |  |  |  |  |  |  |  |  |  |  |  |  |  |  |  |  |  |  |  |  |  |  |  |  |  |  |  |  |  |  |  |  |  |  |  |  |  |  |  |  |  |  |  |  |  |  |  |  |  |  |  |  |  |  |  |  |  |  |  |  |  |  |  |  |  |  |  |  |  |  |  |  |  |  |  |  |  |  |  |  |  |  |  |  |  |  |  |  |  |  |  |  |  |  |  |  |  |  |  |  |  |  |  |  |  |  |  |  |  |  |  |  |  |  |  |  |  |  |  |  |  |  |  |  |  |  |  |  |  |  |  |  |  |  |  |  |  |  |  |  |  |  |  |  |  |  |  |  |  |  |  |  |  |  |  |  |  |  |  |  |  |  |  |  |  |  |  |  |  |  |  |  |  |  |  |  |  |  |  |  |  |  |  |  |  |  |  |  |  |  |  |  |  |  |  |  |  |  |  |  |  |  |  |  |  |  |  |  |  |  |  |  |  |  |  |  |  |  |  |  |  |  |  |  |  |  |  |  |  |  |  |  |  |  |  |  |  |  |  |  |  |  |  |  |  |  |  |  |  |  |  |  |  |  |  |  |  |  |  |  |  |  |  |  |  |  |  |  |  |  |  |  |  | </ |
|--|--|--|--|--|--|--|--|--|--|--|--|--|--|--|--|--|--|--|--|--|--|--|--|--|--|--|--|--|--|--|--|--|--|--|--|--|--|--|--|--|--|--|--|--|--|--|--|--|--|--|--|--|--|--|--|--|--|--|--|--|--|--|--|--|--|--|--|--|--|--|--|--|--|--|--|--|--|--|--|--|--|--|--|--|--|--|--|--|--|--|--|--|--|--|--|--|--|--|--|--|--|--|--|--|--|--|--|--|--|--|--|--|--|--|--|--|--|--|--|--|--|--|--|--|--|--|--|--|--|--|--|--|--|--|--|--|--|--|--|--|--|--|--|--|--|--|--|--|--|--|--|--|--|--|--|--|--|--|--|--|--|--|--|--|--|--|--|--|--|--|--|--|--|--|--|--|--|--|--|--|--|--|--|--|--|--|--|--|--|--|--|--|--|--|--|--|--|--|--|--|--|--|--|--|--|--|--|--|--|--|--|--|--|--|--|--|--|--|--|--|--|--|--|--|--|--|--|--|--|--|--|--|--|--|--|--|--|--|--|--|--|--|--|--|--|--|--|--|--|--|--|--|--|--|--|--|--|--|--|--|--|--|--|--|--|--|--|--|--|--|--|--|--|--|--|--|--|--|--|--|--|--|--|--|--|--|--|--|--|--|--|--|--|--|--|--|--|--|--|--|--|--|--|--|--|--|--|--|--|--|--|--|--|--|--|--|--|--|--|--|--|--|--|--|--|--|--|--|--|--|--|--|--|--|--|--|--|--|--|--|--|--|--|--|--|--|--|--|--|--|--|--|--|--|--|--|--|--|--|--|--|--|--|--|--|--|--|--|--|--|--|--|--|--|--|--|--|--|--|--|--|--|--|--|--|--|--|--|--|--|--|--|--|--|--|--|--|--|--|--|--|--|--|--|--|--|--|--|--|--|--|--|--|--|--|--|--|--|--|--|--|--|--|--|--|--|--|--|--|--|--|--|--|--|--|--|--|--|--|--|--|--|--|--|--|--|--|--|--|--|--|--|--|--|--|--|--|--|--|--|--|--|--|--|--|--|--|--|--|--|--|--|--|--|--|--|--|--|--|--|--|--|--|--|--|--|--|--|--|--|--|--|--|--|--|--|--|--|--|--|--|--|--|--|--|--|--|--|--|--|--|--|--|--|--|--|--|--|--|--|--|--|--|--|--|--|--|--|--|--|--|--|--|--|--|--|--|--|--|--|--|--|--|--|--|--|--|--|--|--|--|--|--|--|--|--|--|--|--|--|--|--|--|--|--|--|--|--|--|--|--|--|--|--|--|--|--|--|--|--|--|--|--|--|--|--|--|--|--|--|--|--|--|--|--|--|--|--|--|--|--|--|--|--|--|--|--|--|--|--|--|--|--|--|--|--|--|--|--|--|--|--|--|--|--|--|--|--|--|--|--|--|--|--|--|--|--|--|--|--|--|--|--|--|--|--|--|--|--|--|--|--|--|--|--|--|--|--|--|--|--|--|--|--|--|--|--|--|--|--|--|--|--|--|--|--|--|--|--|--|--|--|--|--|--|--|--|--|--|--|--|--|--|--|--|--|--|--|--|--|--|--|--|--|--|--|--|--|--|--|--|--|--|--|--|--|--|--|--|--|--|--|--|--|--|--|--|--|--|--|--|--|--|--|--|--|--|--|--|--|--|--|--|--|--|--|--|--|--|--|--|--|--|--|--|--|--|--|--|--|--|--|--|--|--|--|--|--|--|--|--|--|--|--|--|--|--|--|--|--|--|--|--|--|--|--|--|--|--|--|--|--|--|--|--|--|--|--|--|--|--|--|--|--|--|--|--|--|--|--|--|--|--|--|--|--|--|--|--|--|--|--|--|--|--|--|--|--|--|--|--|--|--|--|--|--|--|--|--|--|--|--|--|--|--|--|--|--|--|--|--|--|--|--|--|--|--|--|--|--|--|--|--|--|--|--|--|--|--|--|--|--|--|--|--|--|--|--|--|--|--|--|--|--|--|--|--|--|--|--|--|--|--|--|--|--|--|--|--|--|--|--|--|--|--|--|--|--|--|--|--|--|--|--|--|--|--|--|--|--|--|--|--|--|--|--|--|--|--|--|--|--|--|--|--|--|--|--|--|--|--|--|--|--|--|--|--|--|--|--|--|--|--|--|--|--|--|--|--|--|--|--|--|--|--|--|--|--|--|--|--|--|--|--|--|--|--|--|--|--|--|--|--|--|--|--|--|--|--|--|--|--|--|--|--|--|--|--|--|--|--|--|--|--|--|--|--|--|--|--|--|--|--|--|--|--|--|--|--|--|--|--|--|--|--|--|--|--|--|--|--|--|--|--|--|--|--|--|--|--|--|--|--|--|--|--|--|--|--|--|--|--|--|--|--|--|--|--|--|--|--|--|--|--|--|--|--|--|--|--|--|--|--|--|--|--|--|--|--|--|--|--|--|--|--|--|--|--|--|--|--|--|--|--|--|--|--|--|--|--|--|--|--|--|--|--|--|--|--|--|--|--|--|--|--|--|--|--|--|--|--|--|--|--|--|--|--|--|--|--|--|--|--|--|--|--|--|--|--|--|--|--|--|--|--|--|--|--|--|--|--|--|--|--|--|--|--|--|--|--|--|--|--|--|--|--|--|--|--|--|--|--|--|--|--|--|--|--|--|--|--|--|--|--|--|--|--|--|--|--|--|--|--|--|--|--|--|--|--|--|--|--|--|--|--|--|--|--|--|--|--|--|--|--|--|--|--|--|--|--|--|--|--|--|--|--|--|--|--|--|--|--|--|--|--|--|--|--|--|--|--|--|--|--|--|--|--|--|--|--|--|--|--|--|--|--|--|--|--|--|--|--|--|--|--|--|--|--|--|--|--|--|--|--|--|--|--|--|--|--|--|--|--|--|--|--|--|--|--|--|--|--|--|--|--|--|--|--|--|--|--|--|--|--|--|--|--|--|--|--|--|--|--|--|--|--|--|--|--|--|--|--|--|--|--|--|--|--|--|--|--|--|--|--|--|--|--|--|--|--|--|--|--|--|--|--|--|--|--|--|--|--|--|--|--|--|--|--|--|--|--|--|--|--|----|



| SCHEDULE: SITE LIGHTING |       |     |  |   |
|-------------------------|-------|-----|--|---|
| SYMBOL                  | LABEL | QTY | MANUFACTURER   | CATALOG NUMBER  |
|                         | A     | 18  | HOLOPHANE  | CLBOLED P10 40K<br>xxxxx N105 AWS   |
|                         | B     | 1   | LITHONIA LIGHTING  | LUMINAIRE:<br>DSXO-LED-P6-40K-T4M-MVOLT-SPUMBA-DBDXD<br>POLE:<br>SSS-6-A-12-S-F-M-2 |
| DESCRIPTION             |       |     |  |   |
|                         |       |     | COLUMBIA LED BOLLARD, P10 PERFORMANCE PACKAGE, 4000K, NO INTERNAL REFLECTOR, TYPE B, ACRYLIC WHITE SMOOTH TRANSLUCENT LENS 3.5" HEIGHT 12 WATTS  |   |
|                         |       |     | BASIS OF DESIGN TO MATCH EXISTING FIXTURES 12" TALL LITHONIA LED, 4000K TYPE 4 MEDIUM, 120/277V DARK BRONZE, 134 WATTS 208V/1Ø LIGHTS SHALL BE CONNECTED TO AN EXISTING 208V/3Ø CIRCUIT CONTRACTOR SHALL METER PHASES OF EXISTING CIRCUIT AND CONNECT NEW LIGHTS AS NECESSARY TO BALANCE THE PHASES. |   |

1 LIGHTING PLAN  
1"=20'

- NOTES:
- CONTRACTOR TO PROVIDE TEMPORARY SITE LIGHTING FOR ALL AREAS WHERE LIGHTING IS OUT UNTIL WORK IS COMPLETE. THIS INCLUDES AREAS OUTSIDE THE AREA OF WORK FOR ENTIRE HOSPITAL.
  - SEE 1/1-GS-201 FOR CIRCUITING OF SITE LIGHTING FIXTURES

| STATISTICS         |        |                                  |
|--------------------|--------|----------------------------------|
| DESCRIPTION        | SYMBOL | AVG MIN REQUIRED<br>AVG PROVIDED |
| AMBULANCE ENTRANCE | X      | 0.8 fc 4.6 fc                    |
| ROADWAY            | □      | 0.8 fc 2.3 fc                    |
| SITE               | ×      |                                  |
| WALKWAY            | ◇      | 1.0 fc 6.2 fc                    |
| WALKWAY 2          | ✕      | 1.0 fc 4.8 fc                    |

CONSULTANT

HYMAN  
HAYES  
ASSOCIATES

H-HA

800 TROY SCHENECTADY  
ROAD, STE 103  
LATHAM, NY 12110  
(518) 452-3400  
www.hymanhayes.com

ARCHITECT/ENGINEER OF RECORD

FELLENZER III  
ENGINEERING LLP

FE PROJECT NO: 19-181

22 Mulberry St., Suite 2A  
Middletown, NY 10940  
1-845-343-1481; 1-855-320-8735

181 Church St., Suite 100  
Poughkeepsie, NY 12601  
1-845-454-9704; 1-855-320-8735

STAMP

JOHN D. FELLENER, P.E.

NY PROFESSIONAL ENGINEER  
NO. 069373-1

Office of  
Construction  
and Facilities  
Management

VA

U.S. Department  
of Veterans Affairs

Drawing Title

SITE PLAN:  
LIGHTING PLAN

Approved: Project Director

Phase

100% FOR BID

FULLY SPRINKLERED

Project Title

STRATTON VA MEDICAL CENTER  
NEW EMERGENCY DEPARTMENT

Location

ALBANY, NY

Issue Date

MARCH 18, 2022

Checked

JDF

Drawn

SRB

Project Number

528-809

Building Number

1

Drawing Number

1-GS-601



|        |   |
|--------|---|
| Color  | DSXO-P6-40K-T4M-MVOLT   |
| Finish | SPUMBA-DBDXD  |
| Size   |   |
| Notes  | See the top left corner of the page for all important dimensions. |

**Introduction**

The modern styling of the D-Series is striking yet unobtrusive - making a bold, progressive statement even as it blends seamlessly with its environment. The D-Series distills the benefits of the latest in LED technology into a high performance, high efficiency, long-life luminaire.

The outstanding photometric performance results in shines with excellent uniformity, greater pole spacing and lower power density. It is ideal for replacing up to 400W metal halide with typical energy savings of 70% and expected service life of over 100,000 hours.

Ordering Information

| Series   | LEDs           | Color temperature | Distribution                     | Voltage          | Mounting  |
|----------|----------------|-------------------|----------------------------------|------------------|---|
| DSXO LED | Forward optics | 3000 K            | T15 Type I short (Auto-rotating) | 120V (120V-277V) | Shipped included<br><br>SRA Square pin mounting<br>P10 Round pin mounting<br>P15 Wall bracket<br>P20 Square pin mounting adapter<br>P25 WFLA<br>P30 Round pin mounting adapter<br>P35 WFLA<br>P40 Round pin mounting adapter<br>P45 WFLA<br>P50 Round pin mounting adapter<br>P55 WFLA<br>P60 Round pin mounting adapter<br>P65 WFLA<br>P70 Round pin mounting adapter<br>P75 WFLA<br>P80 Round pin mounting adapter<br>P85 WFLA<br>P90 Round pin mounting adapter<br>P95 WFLA<br>P100 Round pin mounting adapter<br>P105 WFLA<br>P110 Round pin mounting adapter<br>P115 WFLA<br>P120 Round pin mounting adapter<br>P125 WFLA<br>P130 Round pin mounting adapter<br>P135 WFLA<br>P140 Round pin mounting adapter<br>P145 WFLA<br>P150 Round pin mounting adapter<br>P155 WFLA<br>P160 Round pin mounting adapter<br>P165 WFLA<br>P170 Round pin mounting adapter<br>P175 WFLA<br>P180 Round pin mounting adapter<br>P185 WFLA<br>P190 Round pin mounting adapter<br>P195 WFLA<br>P200 Round pin mounting adapter<br>P205 WFLA<br>P210 Round pin mounting adapter<br>P215 WFLA<br>P220 Round pin mounting adapter<br>P225 WFLA<br>P230 Round pin mounting adapter<br>P235 WFLA<br>P240 Round pin mounting adapter<br>P245 WFLA<br>P250 Round pin mounting adapter<br>P255 WFLA<br>P260 Round pin mounting adapter<br>P265 WFLA<br>P270 Round pin mounting adapter<br>P275 WFLA<br>P280 Round pin mounting adapter<br>P285 WFLA<br>P290 Round pin mounting adapter<br>P295 WFLA<br>P300 Round pin mounting adapter<br>P305 WFLA<br>P310 Round pin mounting adapter<br>P315 WFLA<br>P320 Round pin mounting adapter<br>P325 WFLA<br>P330 Round pin mounting adapter<br>P335 WFLA<br>P340 Round pin mounting adapter<br>P345 WFLA<br>P350 Round pin mounting adapter<br>P355 WFLA<br>P360 Round pin mounting adapter<br>P365 WFLA<br>P370 Round pin mounting adapter<br>P375 WFLA<br>P380 Round pin mounting adapter<br>P385 WFLA<br>P390 Round pin mounting adapter<br>P395 WFLA<br>P400 Round pin mounting adapter<br>P405 WFLA<br>P410 Round pin mounting adapter<br>P415 WFLA<br>P420 Round pin mounting adapter<br>P425 WFLA<br>P430 Round pin mounting adapter<br>P435 WFLA<br>P440 Round pin mounting adapter<br>P445 WFLA<br>P450 Round pin mounting adapter<br>P455 WFLA<br>P460 Round pin mounting adapter<br>P465 WFLA<br>P470 Round pin mounting adapter<br>P475 WFLA<br>P480 Round pin mounting adapter<br>P485 WFLA<br>P490 Round pin mounting adapter<br>P495 WFLA<br>P500 Round pin mounting adapter<br>P505 WFLA<br>P510 Round pin mounting adapter<br>P515 WFLA<br>P520 Round pin mounting adapter<br>P525 WFLA<br>P530 Round pin mounting adapter<br>P535 WFLA<br>P540 Round pin mounting adapter<br>P545 WFLA<br>P550 Round pin mounting adapter<br>P555 WFLA<br>P560 Round pin mounting adapter<br>P565 WFLA<br>P570 Round pin mounting adapter<br>P575 WFLA<br>P580 Round pin mounting adapter<br>P585 WFLA<br>P590 Round pin mounting adapter<br>P595 WFLA<br>P600 Round pin mounting adapter<br>P605 WFLA<br>P610 Round pin mounting adapter<br>P615 WFLA<br>P620 Round pin mounting adapter<br>P625 WFLA<br>P630 Round pin mounting adapter<br>P635 WFLA<br>P640 Round pin mounting adapter<br>P645 WFLA<br>P650 Round pin mounting adapter<br>P655 WFLA<br>P660 Round pin mounting adapter<br>P665 WFLA<br>P670 Round pin mounting adapter<br>P675 WFLA<br>P680 Round pin mounting adapter<br>P685 WFLA<br>P690 Round pin mounting adapter<br>P695 WFLA<br>P700 Round pin mounting adapter<br>P705 WFLA<br>P710 Round pin mounting adapter<br>P715 WFLA<br>P720 Round pin mounting adapter<br>P725 WFLA<br>P730 Round pin mounting adapter<br>P735 WFLA<br>P740 Round pin mounting adapter<br>P745 WFLA<br>P750 Round pin mounting adapter<br>P755 WFLA<br>P760 Round pin mounting adapter<br>P765 WFLA<br>P770 Round pin mounting adapter<br>P775 WFLA<br>P780 Round pin mounting adapter<br>P785 WFLA<br>P790 Round pin mounting adapter<br>P795 WFLA<br>P800 Round pin mounting adapter<br>P805 WFLA<br>P810 Round pin mounting adapter<br>P815 WFLA<br>P820 Round pin mounting adapter<br>P825 WFLA<br>P830 Round pin mounting adapter<br>P835 WFLA<br>P840 Round pin mounting adapter<br>P845 WFLA<br>P850 Round pin mounting adapter<br>P855 WFLA<br>P860 Round pin mounting adapter<br>P865 WFLA<br>P870 Round pin mounting adapter<br>P875 WFLA<br>P880 Round pin mounting adapter<br>P885 WFLA<br>P890 Round pin mounting adapter<br>P895 WFLA<br>P900 Round pin mounting adapter<br>P905 WFLA<br>P910 Round pin mounting adapter<br>P915 WFLA<br>P920 Round pin mounting adapter<br>P925 WFLA<br>P930 Round pin mounting adapter<br>P935 WFLA<br>P940 Round pin mounting adapter<br>P945 WFLA<br>P950 Round pin mounting adapter<br>P955 WFLA<br>P960 Round pin mounting adapter<br>P965 WFLA<br>P970 Round pin mounting adapter<br>P975 WFLA<br>P980 Round pin mounting adapter<br>P985 WFLA<br>P990 Round pin mounting adapter<br>P995 WFLA<br>P1000 Round pin mounting adapter<br>P1005 WFLA<br>P1010 Round pin mounting adapter<br>P1015 WFLA<br>P1020 Round pin mounting adapter<br>P1025 WFLA<br>P1030 Round pin mounting adapter<br>P1035 WFLA<br>P1040 Round pin mounting adapter<br>P1045 WFLA<br>P1050 Round pin mounting adapter<br>P1055 WFLA<br>P1060 Round pin mounting adapter<br>P1065 WFLA<br>P1070 Round pin mounting adapter<br>P1075 WFLA<br>P1080 Round pin mounting adapter<br>P1085 WFLA<br>P1090 Round pin mounting adapter<br>P1095 WFLA<br>P1100 Round pin mounting adapter<br>P1105 WFLA<br>P1110 Round pin mounting adapter<br>P1115 WFLA<br>P1120 Round pin mounting adapter<br>P1125 WFLA<br>P1130 Round pin mounting adapter<br>P1135 WFLA<br>P1140 Round pin mounting adapter<br>P1145 WFLA<br>P1150 Round pin mounting adapter<br>P1155 WFLA<br>P1160 Round pin mounting adapter<br>P1165 WFLA<br>P1170 Round pin mounting adapter<br>P1175 WFLA<br>P1180 Round pin mounting adapter<br>P1185 WFLA<br>P1190 Round pin mounting adapter<br>P1195 WFLA<br>P1200 Round pin mounting adapter<br>P1205 WFLA<br>P1210 Round pin mounting adapter<br>P1215 WFLA<br>P1220 Round pin mounting adapter<br>P1225 WFLA<br>P1230 Round pin mounting adapter<br>P1235 WFLA<br>P1240 Round pin mounting adapter<br>P1245 WFLA<br>P1250 Round pin mounting adapter<br>P1255 WFLA<br>P1260 Round pin mounting adapter<br>P1265 WFLA<br>P1270 Round pin mounting adapter<br>P1275 WFLA<br>P1280 Round pin mounting adapter<br>P1285 WFLA<br>P1290 Round pin mounting adapter<br>P1295 WFLA<br>P1300 Round pin mounting adapter<br>P1305 WFLA<br>P1310 Round pin mounting adapter<br>P1315 WFLA<br>P1320 Round pin mounting adapter<br>P1325 WFLA<br>P1330 Round pin mounting adapter<br>P1335 WFLA<br>P1340 Round pin mounting adapter<br>P1345 WFLA<br>P1350 Round pin mounting adapter<br>P1355 WFLA<br>P1360 Round pin mounting adapter<br>P1365 WFLA<br>P1370 Round pin mounting adapter<br>P1375 WFLA<br>P1380 Round pin mounting adapter<br>P1385 WFLA<br>P1390 Round pin mounting adapter<br>P1395 WFLA<br>P1400 Round pin mounting adapter<br>P1405 WFLA<br>P1410 Round pin mounting adapter<br>P1415 WFLA<br>P1420 Round pin mounting adapter<br>P1425 WFLA<br>P1430 Round pin mounting adapter<br>P1435 WFLA<br>P1440 Round pin mounting adapter<br>P1445 WFLA<br>P1450 Round pin mounting adapter<br>P1455 WFLA<br>P1460 Round pin mounting adapter<br>P1465 WFLA<br>P1470 Round pin mounting adapter<br>P1475 WFLA<br>P1480 Round pin mounting adapter<br>P1485 WFLA<br>P1490 Round pin mounting adapter<br>P1495 WFLA<br>P1500 Round pin mounting adapter<br>P1505 WFLA<br>P1510 Round pin mounting adapter<br>P1515 WFLA<br>P1520 Round pin mounting adapter<br>P1525 WFLA<br>P1530 Round pin mounting adapter<br>P1535 WFLA<br>P1540 Round pin mounting adapter<br>P1545 WFLA<br>P1550 Round pin mounting adapter<br>P1555 WFLA<br>P1560 Round pin mounting adapter<br>P1565 WFLA<br>P1570 Round pin mounting adapter<br>P1575 WFLA<br>P1580 Round pin mounting adapter<br>P1585 WFLA<br>P1590 Round pin mounting adapter<br>P1595 WFLA<br>P1600 Round pin mounting adapter<br>P1605 WFLA<br>P1610 Round pin mounting adapter<br>P1615 WFLA<br>P1620 Round pin mounting adapter<br>P1625 WFLA<br>P1630 Round pin mounting adapter<br>P1635 WFLA<br>P1640 Round pin mounting adapter<br>P1645 WFLA<br>P1650 Round pin mounting adapter<br>P1655 WFLA<br>P1660 Round pin mounting adapter<br>P1665 WFLA<br>P1670 Round pin mounting adapter<br>P1675 WFLA<br>P1680 Round pin mounting adapter<br>P1685 WFLA<br>P1690 Round pin mounting adapter<br>P1695 WFLA<br>P1700 Round pin mounting adapter<br>P1705 WFLA<br>P1710 Round pin mounting adapter<br>P1715 WFLA<br>P1720 Round pin mounting adapter<br>P1725 WFLA<br>P1730 Round pin mounting adapter<br>P1735 WFLA<br>P1740 Round pin mounting adapter<br>P1745 WFLA<br>P1750 Round pin mounting adapter<br>P1755 WFLA<br>P1760 Round pin mounting adapter<br>P1765 WFLA<br>P1770 Round pin mounting adapter<br>P1775 WFLA<br>P1780 Round pin mounting adapter<br>P1785 WFLA<br>P1790 Round pin mounting adapter<br>P1795 WFLA<br>P1800 Round pin mounting adapter<br>P1805 WFLA<br>P1810 Round pin mounting adapter<br>P1815 WFLA<br>P1820 Round pin mounting adapter<br>P1825 WFLA<br>P1830 Round pin mounting adapter<br>P1835 WFLA<br>P1840 Round pin mounting adapter<br>P1845 WFLA<br>P1850 Round pin mounting adapter<br>P1855 WFLA<br>P1860 Round pin mounting adapter<br>P1865 WFLA<br>P1870 Round pin mounting adapter<br>P1875 WFLA<br>P1880 Round pin mounting adapter<br>P1885 WFLA<br>P1890 Round pin mounting adapter<br>P1895 WFLA<br>P1900 Round pin mounting adapter<br>P1905 WFLA<br>P1910 Round pin mounting adapter<br>P1915 WFLA<br>P1920 Round pin mounting adapter<br>P1925 WFLA<br>P1930 Round pin mounting adapter<br>P1935 WFLA<br>P1940 Round pin mounting adapter<br>P1945 WFLA<br>P1950 Round pin mounting adapter<br>P1955 WFLA<br>P1960 Round pin mounting adapter<br>P1965 WFLA<br>P1970 Round pin mounting adapter<br>P1975 WFLA<br>P1980 Round pin mounting adapter<br>P1985 WFLA<br>P1990 Round pin mounting adapter<br>P1995 WFLA<br>P2000 Round pin mounting adapter<br>P2005 WFLA<br>P2010 Round pin mounting adapter<br>P2015 WFLA<br>P2020 Round pin mounting adapter<br>P2025 WFLA<br>P2030 Round pin mounting adapter<br>P2035 WFLA<br>P2040 Round pin mounting adapter<br>P2045 WFLA<br>P2050 Round pin mounting adapter<br>P2055 WFLA<br>P2060 Round pin mounting adapter<br>P2065 WFLA<br>P2070 Round pin mounting adapter<br>P2075 WFLA<br>P2080 Round pin mounting adapter<br>P2085 WFLA<br>P2090 Round pin mounting adapter<br>P2095 WFLA<br>P2100 Round pin mounting adapter<br>P2105 WFLA<br>P2110 Round pin mounting adapter<br>P2115 WFLA<br>P2120 Round pin mounting adapter<br>P2125 WFLA<br>P2130 Round pin mounting adapter<br>P2135 WFLA<br>P2140 Round pin mounting adapter<br>P2145 WFLA<br>P2150 Round pin mounting adapter<br>P2155 WFLA<br>P2160 Round pin mounting adapter<br>P2165 WFLA<br>P2170 Round pin mounting adapter<br>P2175 WFLA<br>P2180 Round pin mounting adapter<br>P2185 WFLA<br>P2190 Round pin mounting adapter<br>P2195 WFLA<br>P2200 Round pin mounting adapter<br>P2205 WFLA<br>P2210 Round pin mounting adapter<br>P2215 WFLA<br>P2220 Round pin mounting adapter<br>P2225 WFLA<br>P2230 Round pin mounting adapter<br>P2235 WFLA<br>P2240 Round pin mounting adapter<br>P2245 WFLA<br>P2250 Round pin mounting adapter<br>P2255 WFLA<br>P2260 Round pin mounting adapter<br>P2265 WFLA<br>P2270 Round pin mounting adapter<br>P2275 WFLA<br>P2280 Round pin mounting adapter<br>P2285 WFLA<br>P2290 Round pin mounting adapter<br>P2295 WFLA<br>P2300 Round pin mounting adapter<br>P2305 WFLA<br>P2310 Round pin mounting adapter<br>P2315 WFLA<br>P2320 Round pin mounting adapter<br>P2325 WFLA<br>P2330 Round pin mounting adapter<br>P2335 WFLA<br>P2340 Round pin mounting adapter<br>P2345 WFLA<br>P2350 Round pin mounting adapter<br>P2355 WFLA<br>P2360 Round pin mounting adapter<br>P2365 WFLA<br>P2370 Round pin mounting adapter<br>P2375 WFLA<br>P2380 Round pin mounting adapter<br>P2385 WFLA<br>P2390 Round pin mounting adapter<br>P2395 WFLA<br>P2400 Round pin mounting adapter<br>P2405 WFLA<br>P2410 Round pin mounting adapter<br>P2415 WFLA<br>P2420 Round pin mounting adapter<br>P2425 WFLA<br>P2430 Round pin mounting adapter<br>P2435 WFLA<br>P2440 Round pin mounting adapter<br>P2445 WFLA<br>P2450 Round pin mounting adapter<br>P2455 WFLA<br>P2460 Round pin mounting adapter<br>P2465 WFLA<br>P2470 Round pin mounting adapter<br>P2475 WFLA<br>P2480 Round pin mounting adapter<br>P2485 WFLA<br>P2490 Round pin mounting adapter<br>P2495 WFLA<br>P2500 Round pin mounting adapter<br>P2505 WFLA<br>P2510 Round pin mounting adapter<br>P2515 WFLA<br>P2520 Round pin mounting adapter<br>P2525 WFLA<br>P2530 Round pin mounting adapter<br>P2535 WFLA<br>P2540 Round pin mounting adapter<br>P2545 WFLA<br>P2550 Round pin mounting adapter<br>P2555 WFLA<br>P2560 Round pin mounting adapter<br>P2565 WFLA<br>P2570 Round pin mounting adapter<br>P2575 WFLA<br>P2580 Round pin mounting adapter<br>P2585 WFLA<br>P2590 Round pin mounting adapter<br>P2595 WFLA<br>P2600 Round pin mounting adapter<br>P2605 WFLA<br>P2610 Round pin mounting adapter<br>P2615 WFLA<br>P2620 Round pin mounting adapter<br>P2625 WFLA<br>P2630 Round pin mounting adapter<br>P2635 WFLA<br>P2640 Round pin mounting adapter<br>P2645 WFLA<br>P2650 Round pin mounting adapter<br>P2655 WFLA<br>P2660 Round pin mounting adapter<br>P2665 WFLA<br>P2670 Round pin mounting adapter<br>P2675 WFLA<br>P2680 Round pin mounting adapter<br>P2685 WFLA<br>P2690 Round pin mounting adapter<br>P2695 WFLA<br>P2700 Round pin mounting adapter<br>P2705 WFLA<br>P2710 Round pin mounting adapter<br>P2715 WFLA<br>P2720 Round pin mounting adapter<br>P2725 WFLA<br>P2730 Round pin mounting adapter<br>P2735 WFLA<br>P2740 Round pin mounting adapter<br>P2745 WFLA<br>P2750 Round pin mounting adapter<br>P2755 WFLA<br>P2760 Round pin mounting adapter<br>P2765 WFLA<br>P2770 Round pin mounting adapter<br>P2775 WFLA<br>P2780 Round pin mounting adapter<br>P2785 WFLA<br>P2790 Round pin mounting adapter<br>P2795 WFLA<br>P2800 Round pin mounting adapter<br>P2805 WFLA<br>P2810 Round pin mounting adapter<br>P2815 WFLA<br>P2820 Round pin mounting adapter<br>P2825 WFLA<br>P2830 Round pin mounting adapter<br>P2835 WFLA<br>P2840 Round pin mounting adapter<br>P2845 WFLA<br>P2850 Round pin mounting adapter<br>P2855 WFLA<br>P2860 Round pin mounting adapter<br>P2865 WFLA<br>P2870 Round pin mounting adapter<br>P2875 WFLA<br>P2880 Round pin mounting adapter<br>P2885 WFLA<br>P2890 Round pin mounting adapter<br>P2895 WFLA<br>P2900 Round pin mounting adapter<br>P2905 WFLA<br>P2910 Round pin mounting adapter<br>P2915 WFLA<br>P2920 Round pin mounting adapter<br>P2925 WFLA<br>P2930 Round pin mounting adapter<br>P2935 WFLA<br>P2940 Round pin mounting adapter<br>P2945 WFLA<br>P2950 Round pin mounting adapter<br>P2955 WFLA<br>P2960 Round pin mounting adapter<br>P2965 WFLA<br>P2970 Round pin mounting adapter<br>P2975 WFLA<br>P2980 Round pin mounting adapter<br>P2985 WFLA<br>P2990 Round pin mounting adapter<br>P2995 WFLA<br>P3000 Round pin mounting adapter<br>P3005 WFLA<br>P3010 Round pin mounting adapter<br>P3015 WFLA<br>P3020 Round pin mounting adapter<br>P3025 WFLA<br>P3030 Round pin mounting adapter<br>P3035 WFLA<br>P3040 Round pin mounting adapter<br>P3045 WFLA<br>P3050 Round pin mounting adapter<br>P3055 WFLA<br>P3060 Round pin mounting adapter<br>P3065 WFLA<br>P3070 Round pin mounting adapter<br>P3075 WFLA<br>P3080 Round pin mounting adapter<br>P3085 WFLA<br>P3090 Round pin mounting adapter<br>P3095 WFLA<br>P3100 Round pin mounting adapter<br>P3105 WFLA<br>P3110 Round pin mounting adapter<br>P3115 WFLA<br>P3120 Round pin mounting adapter<br>P3125 WFLA<br>P3130 Round pin mounting adapter<br>P3135 WFLA<br>P3140 Round pin mounting adapter<br>P3145 WFLA<br>P3150 Round pin mounting adapter<br>P3155 WFLA<br>P3160 Round pin mounting adapter<br>P3165 WFLA<br>P3170 Round pin mounting adapter<br>P3175 WFLA<br>P3180 Round pin mounting adapter<br>P3185 WFLA<br>P3190 Round pin mounting adapter<br>P3195 WFLA<br>P3200 Round pin mounting adapter<br>P3205 WFLA<br>P3210 Round pin mounting adapter<br>P3215 WFLA<br>P3220 Round pin mounting adapter<br>P3225 WFLA<br>P3230 Round pin mounting adapter<br>P3235 WFLA<br>P3240 Round pin mounting adapter<br>P3245 WFLA<br>P3250 Round pin mounting adapter<br>P3255 WFLA<br>P3260 Round pin mounting adapter<br>P3265 WFLA<br>P3270 Round pin mounting adapter<br>P3275 WFLA<br>P3280 Round pin mounting adapter<br>P3285 WFLA<br>P3290 Round pin mounting adapter<br>P3295 WFLA<br>P3300 Round pin mounting adapter<br>P3305 WFLA<br>P3310 Round pin mounting adapter<br>P3315 WFLA<br>P3320 Round pin mounting adapter<br>P3325 WFLA<br>P3330 Round pin mounting adapter<br>P3335 WFLA<br>P3340 Round pin mounting adapter<br>P3345 WFLA<br>P3350 Round pin mounting adapter<br>P3355 WFLA<br>P3360 Round pin mounting adapter<br>P3365 WFLA<br>P3370 Round pin mounting adapter<br>P3375 WFLA<br>P3380 Round pin mounting adapter<br>P3385 WFLA<br>P3390 Round pin mounting adapter<br>P3395 WFLA<br>P3400 Round pin mounting adapter<br>P3405 WFLA<br>P3410 Round pin mounting adapter<br>P3415 WFLA<br>P3420 Round pin mounting adapter<br>P3425 WFLA<br>P3430 Round pin mounting adapter<br>P3435 WFLA<br>P3440 Round pin mounting adapter<br>P3445 WFLA<br>P3450 Round pin mounting adapter<br>P3455 WFLA<br>P3460 Round pin mounting adapter<br>P3465 WFLA<br>P3470 Round pin mounting adapter<br>P3475 WFLA<br>P3480 Round pin mounting adapter<br>P3485 WFLA<br>P3490 Round pin mounting adapter<br>P3495 WFLA<br>P3500 Round pin mounting adapter<br>P3505 WFLA<br>P3510 Round pin mounting adapter<br>P3515 WFLA<br>P3520 Round pin mounting adapter<br>P3525 WFLA<br>P3530 Round pin mounting adapter<br>P3535 WFLA<br>P3540 Round pin mounting adapter<br>P3545 WFLA<br>P3550 Round pin mounting adapter<br>P3555 WFLA<br>P3560 Round pin mounting adapter<br>P3565 WFLA<br>P3570 Round pin mounting adapter<br>P3575 WFLA<br>P3580 Round pin mounting adapter<br>P3585 WFLA<br>P3590 Round pin mounting adapter<br>P3595 WFLA<br>P3600 Round pin mounting adapter<br>P3605 WFLA<br>P3610 Round pin mounting adapter<br>P3615 WFLA<br>P3620 Round pin mounting adapter<br>P3625 WFLA<br>P3630 Round pin mounting adapter<br>P3635 WFLA<br>P3640 Round pin mounting adapter<br>P3645 WFLA<br>P3650 Round pin mounting adapter<br>P3655 WFLA<br>P3660 Round pin mounting adapter<br>P3665 WFLA<br>P3670 Round pin mounting adapter<br>P3675 WFLA<br>P3680 Round pin mounting adapter<br>P3685 WFLA<br>P3690 Round pin mounting adapter<br>P3695 WFLA<br>P3700 Round pin mounting adapter<br>P3705 WFLA<br>P3710 Round pin mounting adapter<br>P3715 WFLA<br>P3720 Round pin mounting adapter<br>P3725 WFLA<br>P3730 Round pin mounting adapter<br>P3735 WFLA<br>P3740 Round pin mounting adapter<br>P3745 WFLA<br>P3750 Round pin mounting adapter<br>P3755 WFLA<br>P3760 Round pin mounting adapter<br>P3765 WFLA<br>P3770 Round pin mounting adapter<br>P3775 WFLA<br>P3780 Round pin mounting adapter<br>P3785 WFLA<br>P3790 Round pin mounting adapter<br>P3795 WFLA<br>P3800 Round pin mounting adapter<br>P3805 WFLA<br>P3810 Round pin mounting adapter<br>P3815 WFLA<br>P3820 Round pin mounting adapter<br>P3825 WFLA<br>P3830 Round pin mounting adapter<br>P3835 WFLA<br>P3840 Round pin mounting adapter<br>P3845 WFLA<br>P3850 Round pin mounting adapter<br>P3855 WFLA<br>P3860 Round pin mounting adapter<br>P3865 WFLA<br>P3870 Round pin mounting adapter<br>P3875 WFLA<br>P3880 Round pin mounting adapter<br>P3885 WFLA<br>P3890 Round pin mounting adapter<br>P3895 WFLA<br>P3900 Round pin mounting adapter<br>P3905 WFLA<br>P3910 Round pin mounting adapter<br>P3915 WFLA<br>P3920 Round pin mounting adapter<br>P3925 WFLA<br>P3930 Round pin mounting adapter<br>P3935 WFLA<br>P3940 Round pin mounting adapter<br>P3945 WFLA<br>P3950 Round pin mounting adapter<br>P3955 WFLA<br>P3960 Round pin mounting adapter<br>P3965 WFLA<br>P3970 Round pin mounting adapter<br>P3975 WFLA<br>P3980 Round pin mounting adapter<br>P3985 WFLA<br>P3990 Round pin mounting adapter<br>P3995 WFLA<br>P4000 Round pin mounting adapter<br>P4005 WFLA<br>P4010 Round pin mounting adapter<br>P4015 WFLA<br>P4020 Round pin mounting adapter<br>P4025 WFLA<br>P4030 Round pin mounting adapter<br>P4035 WFLA<br>P4040 Round pin mounting adapter<br>P4045 WFLA<br>P4050 Round pin mounting adapter<br>P4055 WFLA<br>P4060 Round pin mounting adapter<br>P4065 WFLA<br>P4070 Round pin mounting adapter<br>P4075 WFLA<br>P4080 Round pin mounting adapter<br>P4085 WFLA<br>P4090 Round pin mounting adapter<br>P4095 WFLA<br>P4100 Round pin mounting adapter<br>P4105 WFLA<br>P4110 Round pin mounting adapter<br>P4115 WFLA<br>P4120 Round pin mounting adapter<br>P4125 WFLA<br>P4130 Round pin mounting adapter<br>P4135 WFLA<br>P4140 Round pin mounting adapter<br>P4145 WFLA<br>P4150 Round pin mounting adapter<br>P4155 WFLA<br>P4160 Round pin mounting adapter<br>P4165 WFLA<br>P4170 Round pin mounting adapter<br>P4175 WFLA<br>P4180 Round pin mounting adapter<br>P4185 WFLA<br>P4190 Round pin mounting adapter<br>P4195 WFLA<br>P4200 Round pin mounting adapter<br>P4205 WFLA<br>P4210 Round pin mounting adapter<br>P4215 WFLA<br>P4220 Round pin mounting adapter<br>P4225 WFLA<br>P4230 Round pin mounting adapter<br>P4235 WFLA<br>P4240 Round pin mounting adapter<br>P4245 WFLA<br>P4250 Round pin mounting adapter<br>P4255 WFLA<br>P4260 Round pin mounting adapter<br>P4265 WFLA<br>P4270 Round pin mounting adapter<br>P4275 WFLA<br>P4280 Round pin mounting adapter<br>P4285 WFLA<br>P4290 Round pin mounting adapter<br>P4295 WFLA<br>P4300 Round pin mounting adapter<br>P4305 WFLA<br>P4310 Round pin mounting adapter<br>P4315 WFLA<br>P4320 Round pin mounting adapter<br>P4325 WFLA<br>P4330 Round pin mounting adapter<br>P4335 WFLA<br>P4340 Round pin mounting adapter<br>P4345 WFLA<br>P4350 Round pin mounting adapter<br>P4355 WFLA<br>P4360 Round pin mounting adapter<br>P4365 WFLA<br>P4370 Round pin mounting adapter<br>P4375 WFLA<br>P4380 Round pin mounting adapter<br>P4385 WFLA<br>P4390 Round pin mounting adapter<br>P4395 WFLA<br>P4400 Round pin mounting adapter<br>P4405 WFLA<br>P4410 Round pin mounting adapter<br>P4415 WFLA<br>P4420 Round pin mounting adapter<br>P4425 WFLA<br>P4430 Round pin mounting adapter<br>P4435 WFLA<br>P4440 Round pin mounting adapter<br>P4445 WFLA<br>P4450 Round pin mounting adapter<br>P4455 WFLA<br>P4460 Round pin mounting adapter<br>P4465 WFLA<br>P4470 Round pin mounting adapter<br>P4475 WFLA<br>P4480 Round pin mounting adapter<br>P4485 WFLA<br>P4490 Round pin mounting adapter<br>P4495 WFLA<br>P4500 Round pin mounting adapter<br>P4505 WFLA<br>P4510 Round pin mounting adapter<br>P4515 WFLA<br>P4520 Round pin mounting adapter<br>P4525 WFLA<br>P4530 Round pin mounting adapter<br>P4535 WFLA<br>P4540 Round pin mounting adapter<br>P4545 WFLA<br>P4550 Round pin mounting adapter<br>P4555 WFLA<br>P4560 Round pin mounting adapter<br>P4565 WFLA<br>P4570 Round pin mounting adapter<br>P4575 WFLA<br>P4580 Round pin mounting adapter<br>P4585 WFLA<br>P4590 Round pin mounting adapter<br>P4595 WFLA<br>P4600 Round pin mounting adapter<br>P4605 WFLA<br>P4610 Round pin mounting adapter<br>P4615 WFLA<br>P4620 Round pin mounting adapter<br>P4625 WFLA<br>P4630 Round pin mounting adapter<br>P4635 WFLA<br>P4640 Round pin mounting adapter<br>P4645 WFLA<br>P4650 Round pin mounting adapter<br>P4655 WFLA<br>P4660 Round pin mounting adapter<br>P4665 WFLA<br>P4670 Round pin mounting adapter<br>P4675 WFLA<br>P4680 Round pin mounting adapter<br>P4685 WFLA<br>P4690 Round pin mounting adapter<br>P4695 WFLA<br>P4700 Round pin mounting adapter<br>P4705 WFLA<br>P4710 Round pin mounting adapter<br>P4715 WFLA<br>P4720 Round pin mounting adapter<br>P4725 WFLA<br>P4730 Round pin mounting adapter<br>P4735 WFLA<br>P4740 Round pin mounting adapter<br>P4745 WFLA<br>P4750 Round pin mounting adapter<br>P4755 WFLA<br>P4760 Round pin mounting adapter<br>P4765 WFLA<br>P4770 Round pin mounting adapter<br>P4775 WFLA<br>P4780 Round pin mounting adapter<br>P4785 WFLA<br>P4790 Round pin mounting adapter<br>P4795 WFLA<br>P4800 Round pin mounting adapter<br>P4805 WFLA<br>P4810 Round pin mounting adapter<br>P4815 WFLA<br>P4820 Round pin mounting adapter<br>P4825 WFLA<br>P4830 Round pin mounting adapter<br>P4835 WFLA<br>P4840 Round pin mounting adapter<br>P4845 WFLA<br>P4850 Round pin mounting adapter<br>P4855 WFLA<br>P4860 Round pin mounting adapter<br>P4865 WFLA<br>P4870 Round pin mounting adapter<br>P4875 WFLA<br>P4880 Round pin mounting adapter<br>P4885 WFLA<br>P4890 Round pin mounting adapter<br>P4895 WFLA<br>P4900 Round pin mounting adapter<br>P4905 WFLA<br>P4910 Round pin mounting adapter<br>P4915 WFLA<br>P4920 Round pin mounting adapter<br>P4925 WFLA<br>P4930 Round pin mounting adapter<br>P4935 WFLA<br>P4940 Round pin mounting adapter<br>P4945 WFLA<br>P4950 Round pin mounting adapter<br>P4955 WFLA<br>P4960 Round pin mounting adapter<br>P4965 WFLA<br>P4970 Round pin mounting adapter<br>P4975 WFLA<br>P4980 Round pin mounting adapter<br>P4985 WFLA<br>P4990 Round pin mounting adapter<br>P4995 WFLA<br>P5000 Round pin mounting adapter<br>P5005 WFLA<br>P5010 Round pin mounting adapter<br>P5015 WFLA<br>P5020 Round pin mounting adapter<br>P5025 WFLA<br>P5030 Round pin mounting adapter<br>P5035 WFLA<br>P5040 Round pin mounting adapter<br>P5045 WFLA<br>P5050 Round pin mounting adapter<br>P5055 WFLA<br>P5060 Round pin mounting adapter<br>P5065 WFLA<br>P5070 Round pin mounting adapter<br>P5075 WFLA<br>P5080 Round pin mounting adapter<br>P5085 WFLA<br>P5090 Round pin mounting adapter<br>P5095 WFLA<br>P5100 Round pin mounting adapter<br>P5105 WFLA<br>P5110 Round pin mounting adapter<br>P5115 WFLA<br>P5120 Round pin mounting adapter<br>P5125 WFLA<br>P5130 Round pin mounting adapter<br>P5135 WFLA<br>P5140 Round pin mounting adapter<br>P5145 WFLA<br>P5150 Round pin mounting adapter<br>P5155 WFLA<br>P5160 Round pin mounting adapter<br>P5165 WFLA<br>P5170 Round pin mounting adapter<br>P5175 WFLA<br>P5180 Round pin mounting adapter<br>P5185 WFLA<br>P5190 Round pin mounting adapter<br>P5195 WFLA<br>P5200 Round pin mounting adapter<br>P5205 WFLA<br>P5210 Round pin mounting adapter<br>P5215 WFLA<br>P5220 Round pin mounting adapter<br>P5225 WFLA<br>P5230 Round pin mounting adapter<br>P5235 WFLA<br>P5240 Round pin mounting adapter<br>P5245 WFLA<br>P5250 Round pin mounting adapter<br>P5255 WFLA<br>P5260 Round pin mounting adapter<br>P5265 WFLA<br>P5270 Round pin mounting adapter<br>P5275 WFLA<br>P5280 Round pin mounting adapter<br>P5285 WFLA<br>P5290 Round pin mounting adapter<br>P5295 WFLA<br>P5300 Round pin mounting adapter<br>P5305 WFLA<br>P5310 Round pin mounting adapter<br>P5315 WFLA<br>P5320 Round pin mounting adapter<br>P5325 WFLA<br>P5330 Round pin mounting adapter<br>P5335 WFLA<br>P5340 Round pin mounting adapter<br>P5345 WFLA<br>P5350 Round pin mounting adapter<br>P5355 WFLA<br>P5360 Round pin mounting adapter<br>P5365 WFLA<br>P5370 Round pin mounting adapter<br>P5375 WFLA<br>P5380 Round pin mounting adapter<br>P5385 WFLA<br>P5390 Round pin mounting adapter<br>P5395 WFLA<br>P5400 Round pin mounting adapter<br>P5405 WFLA<br>P5410 Round pin mounting adapter<br>P5415 WFLA<br>P5420 Round pin mounting adapter<br>P5425 WFLA<br>P5430 Round pin mounting adapter<br>P5435 WFLA<br>P5440 Round pin mounting adapter<br>P5445 WFLA<br>P5450 Round pin mounting adapter<br>P5455 WFLA<br>P5460 Round pin mounting adapter<br>P5465 WFLA<br>P5470 Round pin mounting adapter<br>P5475 WFLA<br>P5480 Round pin mounting adapter<br>P5485 WFLA<br>P5490 Round pin mounting adapter<br>P5495 WFLA<br>P5500 Round pin mounting adapter<br>P5505 WFLA<br>P5510 Round pin mounting adapter<br>P5515 WFLA<br>P5520 Round pin mounting adapter<br>P5525 WFLA<br>P5530 Round pin mounting adapter<br>P5535 WFLA<br>P5540 Round pin mounting adapter<br>P5545 WFLA<br>P5550 Round pin mounting adapter<br>P5555 WFLA<br>P5560 Round pin mounting adapter<br>P5565 WFLA<br>P5570 Round pin mounting adapter<br>P5575 WFLA<br>P5580 Round pin mounting adapter<br>P5585 WFLA<br>P5590 Round pin mounting adapter<br>P5595 WFLA<br>P5600 Round pin mounting adapter<br>P5605 WFLA<br>P5610 Round pin mounting adapter<br>P5615 WFLA<br>P5620 Round pin mounting adapter<br>P5625 WFLA<br>P5630 Round pin mounting adapter<br>P5635 WFLA<br>P5640 Round pin mounting adapter<br>P5645 WFLA<br>P5650 Round pin mounting adapter<br>P5655 WFLA<br>P5660 Round pin mounting adapter<br>P5665 WFLA<br>P5670 Round pin mounting adapter<br>P5675 WFLA<br>P5680 Round pin mounting adapter<br>P5685 WFLA<br>P5690 Round pin mounting adapter<br>P5695 WFLA<br>P5700 Round pin mounting adapter<br>P5705 WFLA<br>P5710 Round pin mounting adapter<br>P5715 WFLA<br>P5720 Round pin mounting adapter<br>P5725 WFLA<br>P5730 Round pin mounting adapter<br>P5735 WFLA<br>P5740 Round pin mounting adapter<br>P5745 WFLA<br>P5750 Round pin mounting adapter<br>P5755 WFLA<br>P5760 Round pin mounting adapter<br>P5765 WFLA<br>P5770 Round pin mounting adapter<br>P5775 WFLA<br>P5780 Round pin mounting adapter<br>P5785 WFLA<br>P5790 Round pin mounting adapter<br>P5795 WFLA<br>P5800 Round pin mounting adapter<br>P5805 WFLA<br>P5810 Round pin mounting adapter<br>P5815 WFLA<br>P5820 Round pin mounting adapter<br>P5825 WFLA<br>P5830 Round pin mounting adapter<br>P5835 WFLA<br>P5840 Round pin mounting adapter<br>P5845 WFLA<br>P5850 Round pin mounting adapter<br>P5855 WFLA<br>P5860 Round pin mounting adapter<br>P5865 WFLA<br>P5870 Round pin mounting adapter<br>P5875 WFLA<br>P5880 Round pin mounting adapter<br>P5885 WFLA<br>P5890 Round pin mounting adapter<br>P5895 WFLA<br>P5900 Round pin mounting adapter<br>P5905 WFLA<br>P5910 Round pin mounting adapter<br>P5915 WFLA<br>P5920 Round pin mounting adapter<br>P5925 WFLA<br>P5930 Round pin mounting adapter<br>P5935 WFLA<br>P5940 Round pin mounting adapter<br>P5945 WFL |



F:\2019\19-181 VA STRATTON, NEW EMERGENCY DEPT\CIVIL\1-GS-701.dwg 4-29-22 11:41:56 AM wpb

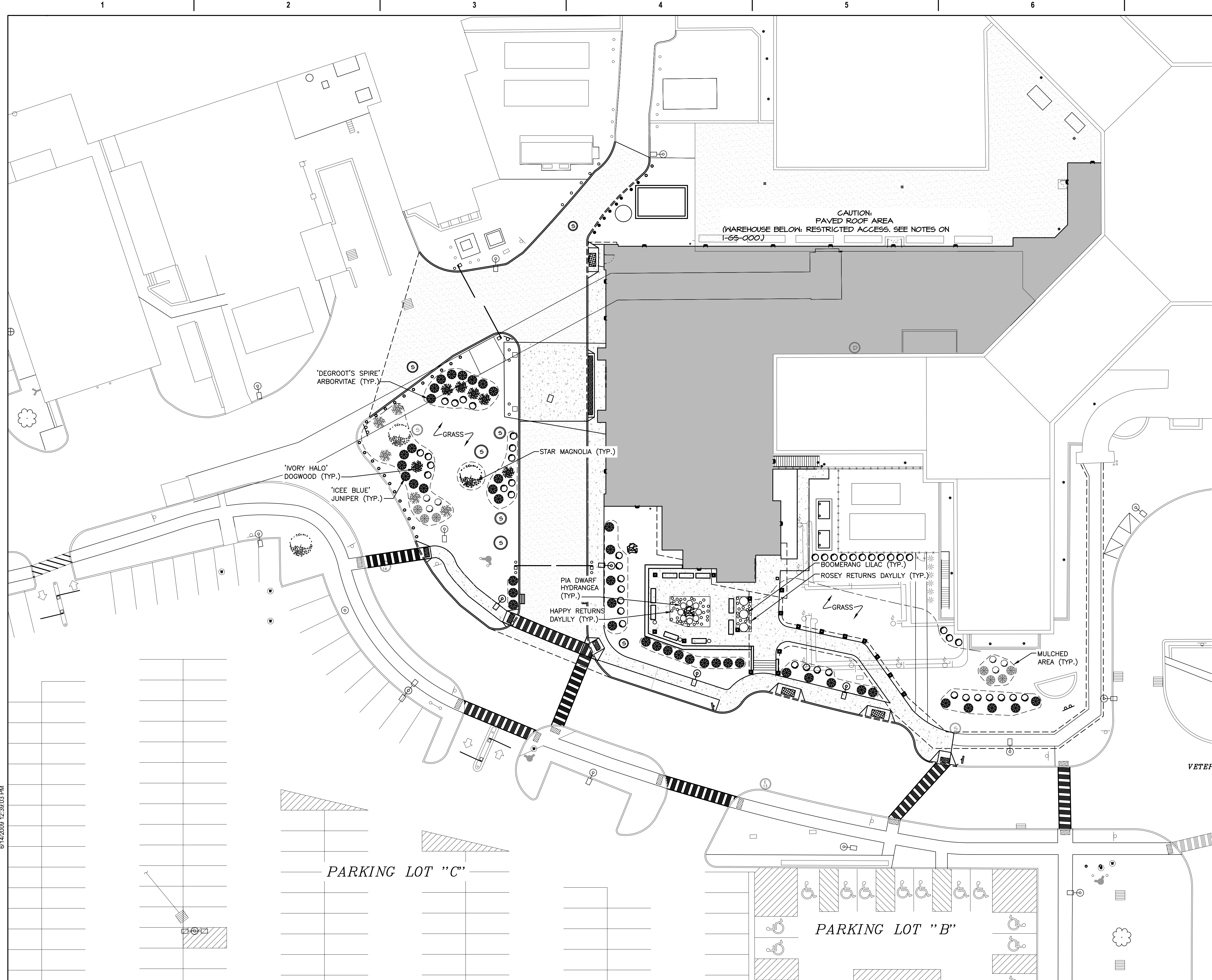

1 LANDSCAPING PLAN  
1"=20'

| PLANTING SCHEDULE |                                      |                              |                 |          |            |               |
|-------------------|--------------------------------------|------------------------------|-----------------|----------|------------|---------------|
| SYMBOL            | BOTANICAL NAME                       | COMMON NAME                  | TYPE            | QUANTITY | MATURE HT. | MATURE SPREAD |
|                   | THUJA OCCIDENTALIS 'DEGROOT'S SPIRE' | 'DEGROOT'S SPIRE' ARBORVITAE | CONIFEROUS TREE | 46       | 10'        | 3'            |
|                   | CORNUS ALBA BAILHALO                 | 'IVORY HALO' DOGWOOD         | DECIDUOUS SHRUB | 6        | 5-6'       | 5-6'          |
|                   | JUNIPERUS HORIZONTALIS               | 'ICEE BLUE' JUNIPER          | EVERGREEN SHRUB | 44       | 4"         | 4'            |
|                   | MAGNOLIA STELLATA                    | STAR MAGNOLIA                | DECIDUOUS       | 1        | 15-20'     | 10-15'        |
|                   | HEMEROCALLIS                         | HAPPY RETURNS DAYLILY        | PERENNIALS      | 30       | 2'-3'      | 2'-3'         |
|                   | HYDRANGEA MACROPHYLLA                | PIA DWARF HYDRANGEA          | DECIDUOUS SHRUB | 8        | 2'-2.5'    | 2'-2.5'       |
|                   | SYRINGA                              | BOOMERANG LILAC              | DECIDUOUS SHRUB | 3        | 3.5'-4'    | 4'-5'         |
|                   | HEMEROCALLIS                         | ROSEY RETURNS DAYLILY        | PERENNIALS      | 15       | 2'-3'      | 2'-3'         |

PLANT & TREE SIZES  
PLANT SIZES ARE THE MINIMUM SIZE REQUIRED AT TIME OF INSTALLATION

A. DECIDUOUS TREE: CALIPER OF 2.5 INCHES  
B. CONIFEROUS TREE: SIX FEET HEIGHT.  
C. DECIDUOUS SHRUBS: 24" SPREAD OR HEIGHT OR 3 GALLON CONTAINER.  
D. EVERGREEN SHRUBS: 18" SPREAD OR HEIGHT OR 3 GALLON CONTAINER.

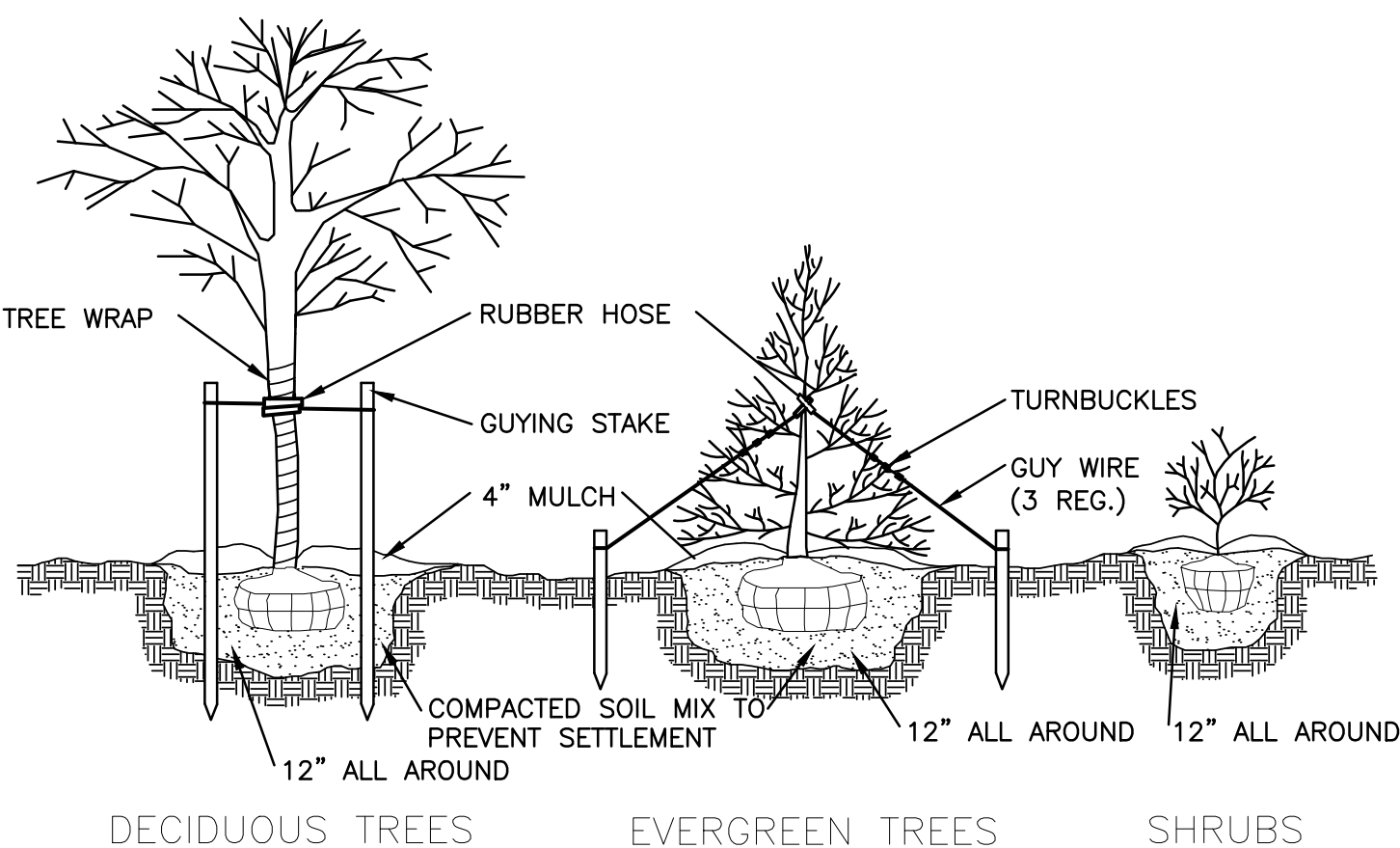

2 PLANTING AND GUYING DETAIL  
N.T.S.

NOTES:  
1. PLACE FABRIC BARRIER BETWEEN MULCH AND COMPACTED SOIL MIX TO PREVENT WEED GROWTH IN AREAS WHERE ICEE BLUE JUNIPERS ARE SPECIFIED.

|            |       |  |  |  |   |   |  |   |  |
|------------|-------|--|--|--|---|---|--|---|--|
| Revisions: | Date: | CONSULTANT<br><b>HYMAN HAYES ASSOCIATES</b><br>800 TROY SCHENECTADY ROAD, STE 103<br>LATAM, NY 12110<br>(518) 452-3470<br>www.hymanhayes.com | ARCHITECT/ENGINEER OF RECORD<br><b>FELLENZER III</b><br>ENGINEERING LLP<br>FE PROJECT NO: 19-181<br>22 Mulberry St., Suite 2A,<br>Middletown, NY 10940<br>t 845-343-1481; fx 855-320-8735<br>181 Church St., Suite 100,<br>Poughkeepsie, NY 12601<br>t 845-454-9704; fx 855-320-8735 | STAMP<br>JOHN D. FELLENZER, P.E.<br>NY PROFESSIONAL ENGINEER<br>NO. 069373-1 | Office of Construction and Facilities Management<br><b>VA</b> U.S. Department of Veterans Affairs | Drawing Title<br><b>SITE PLAN: LANDSCAPING PLAN</b><br>Approved: Project Director | Phase<br><b>100% FOR BID</b><br><b>FULLY SPRINKLERED</b> | Project Title<br><b>STRATTON VA MEDICAL CENTER<br/>NEW EMERGENCY DEPARTMENT</b><br>Location<br><b>ALBANY, NY</b><br>Issue Date<br><b>MARCH 18, 2022</b><br>Checked<br><b>JDF</b><br>Drawn<br><b>SRB</b> | Project Number<br><b>528-809</b><br>Building Number<br><b>1</b><br>Drawing Number<br><b>1-GS-701</b> |
|------------|-------|--|--|--|---|---|--|---|--|







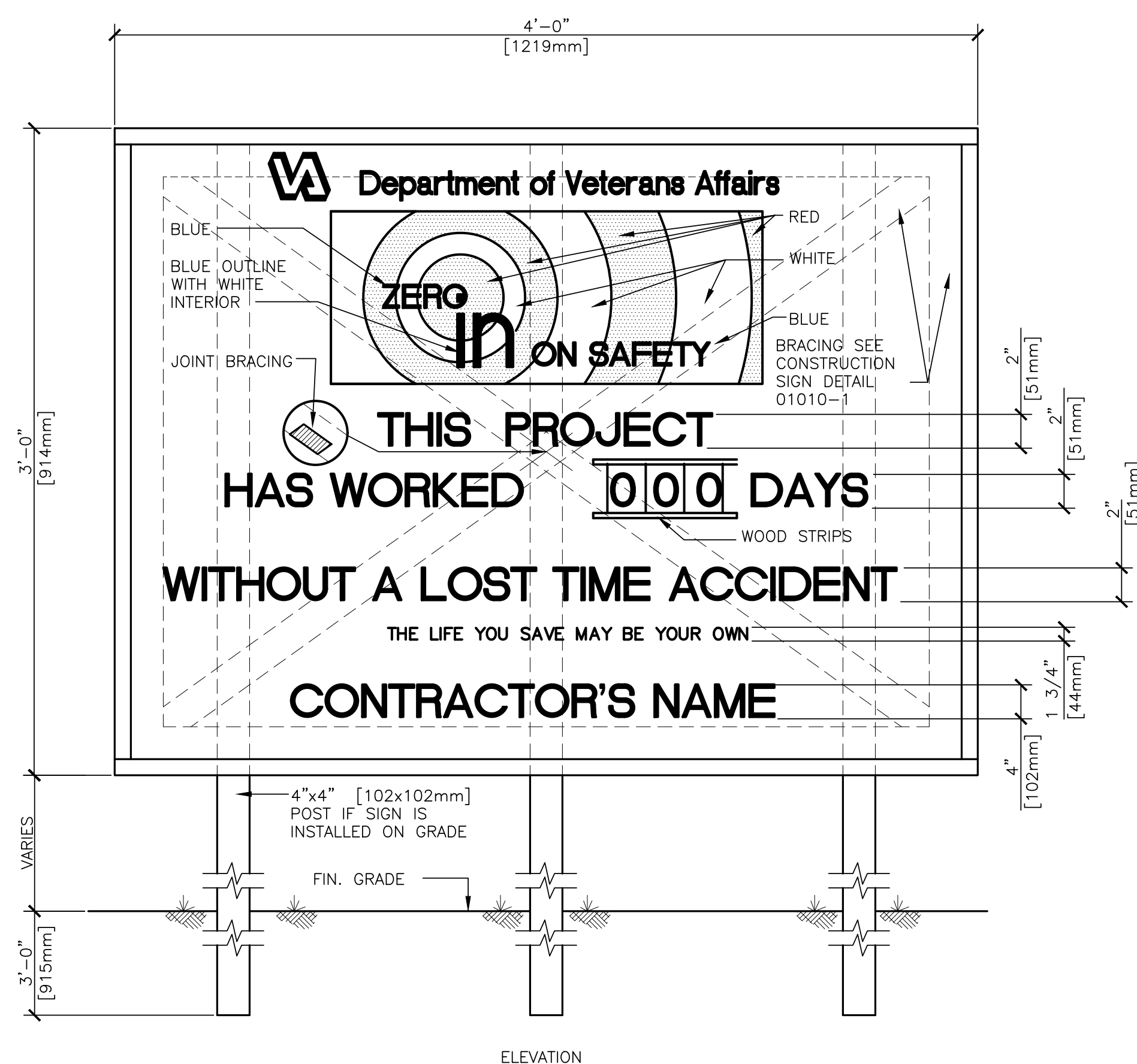

**2 PROJECT SAFETY SIGN**  
N.T.S.

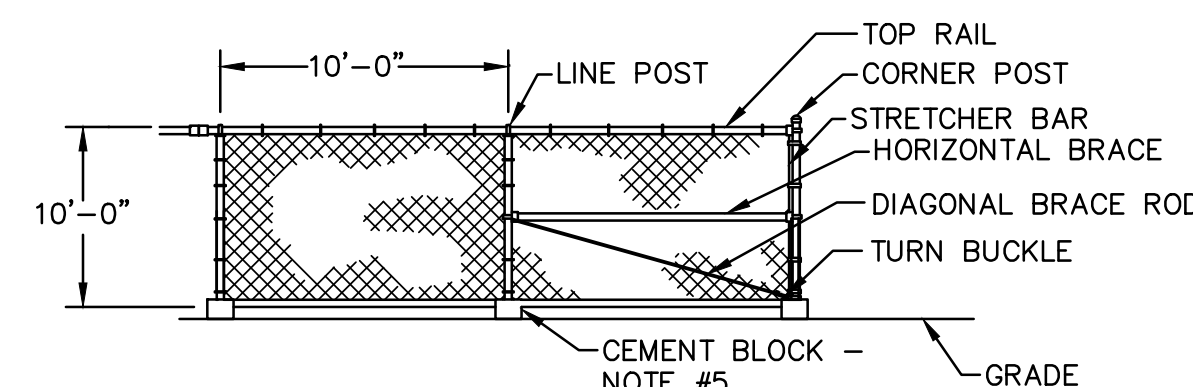
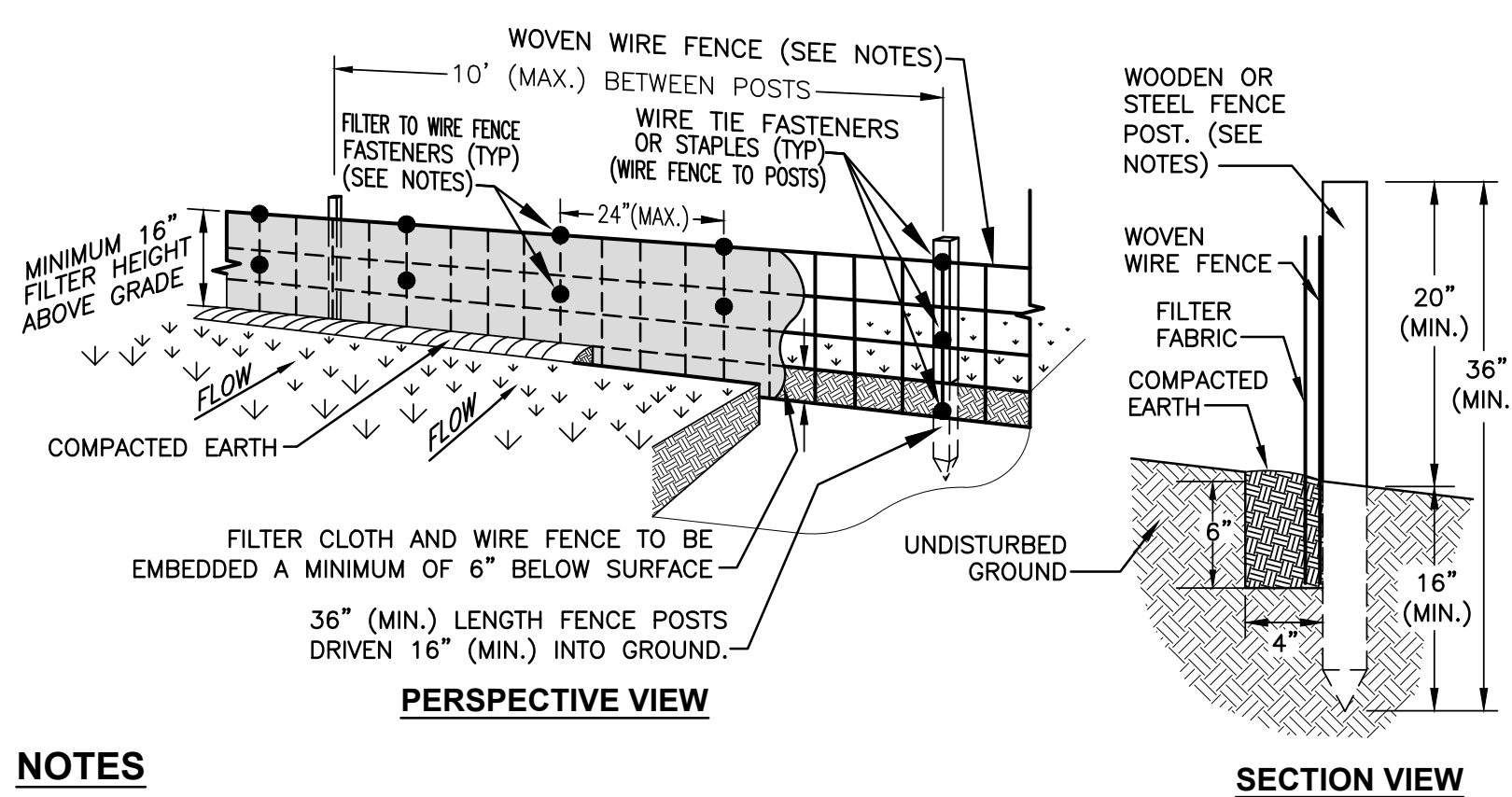

Diagram illustrating the components and dimensions of a gate structure:

- Dimensions:**
  - Gate height: 10'
  - Gate width: 4'-0"
- Components:**
  - TOP RAIL
  - GATE POST
  - STRETCHER BAR
  - HORIZONTAL BRACE
  - TURN BUCKLE
  - GRADE
  - BOTTOM RAIL
  - CEMENT BLOCK-NOTE #4

**TEMPORARY CONSTRUCTION FENCE**  
**CHAIN LINK MAN GATE DETAIL**  
NTS



### SECTION VIEW

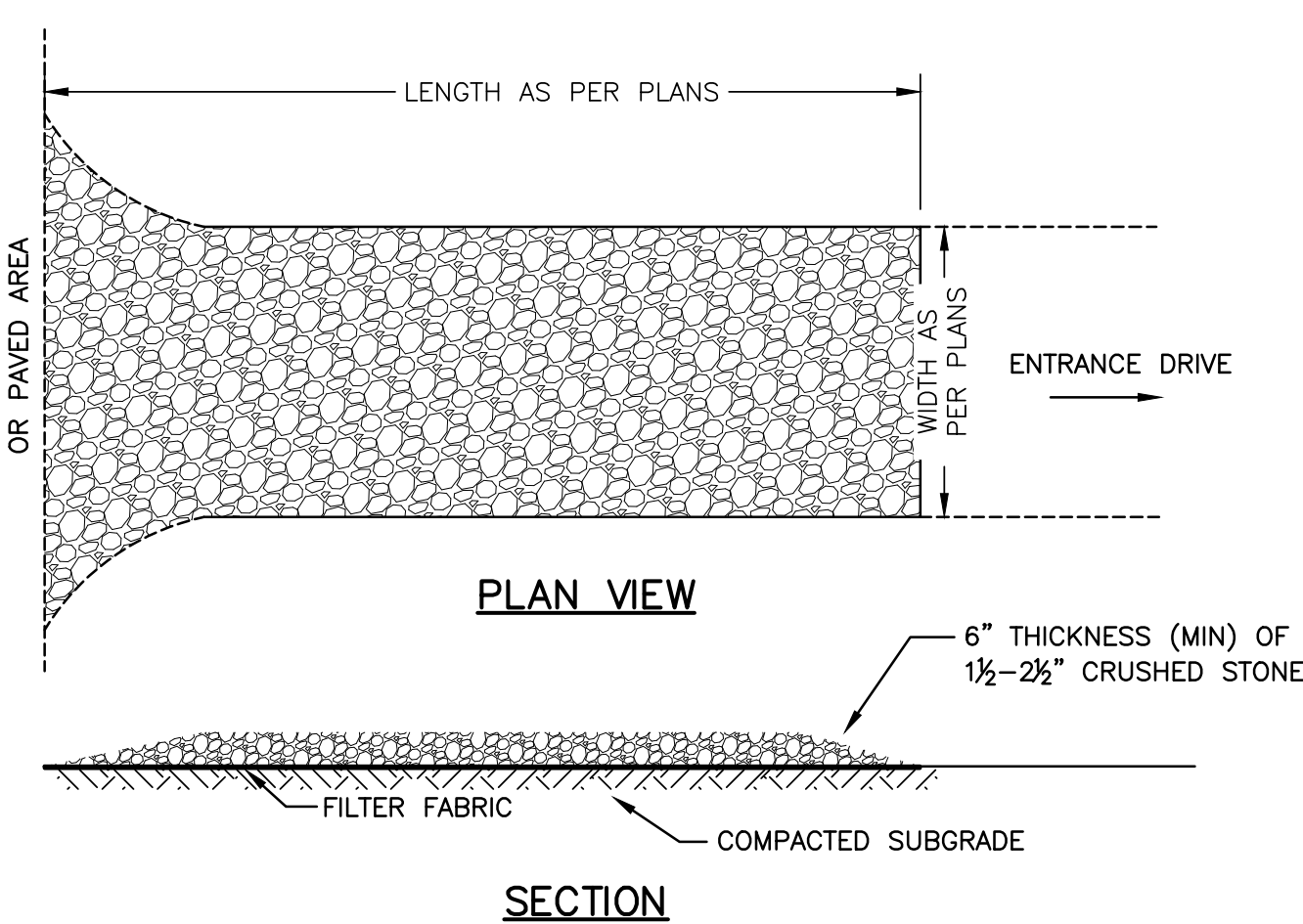

## SECTION

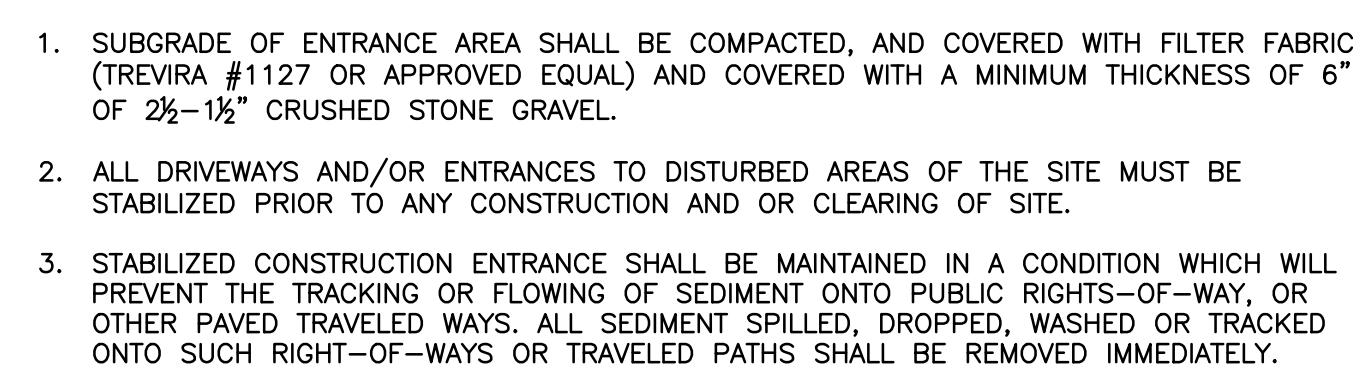

**7 STABILIZED CONSTRUCTION DRIVEWAY ENTRANCE DETAIL**  
N.T.S.

**NOTES:**

1. SPECIFICATIONS SHOWN CAN BE CHANGED BY MASTER-HALCO ONLY.
2. CENTER UPRIGHT REQUIRED ON GATE LEAVES 8'-0" [2438MM] & WIDER.
3. CENTER RAIL REQUIRED ON GATE LEAVES 10'-0" [3048MM] & HIGHER.
4. GATE POST LENGTH SHALL BE FENCE HEIGHT PLUS 3'-0".
5. GATE POST CONCRETE FOOTINGS OF THE TEMPORARY CONSTRUCTION FENCE 20' WIDE GATE TO BE REMOVED AT COMPLETION OF PROJECT.

**TEMPORARY CONSTRUCTION FENCE:**  
**CHAIN LINK 20' WIDE GATE DETAIL**  
N.T.S.

The logo for Hyman Hayes Associates (HHA) is centered at the top. It features the letters 'HHA' in a large, bold, black sans-serif font. Behind the letters are several thin, vertical grey lines of varying heights, creating a stylized background. Below the logo, the text 'HYMAN HAYES ASSOCIATES' is written in a smaller, black, all-caps sans-serif font. To the right of the logo, the text '800 TROY-SCIENCEADY' is written in a black, all-caps sans-serif font. Below this, the address 'ROAD, STE 103 LATHAM, NY 12110' is written in a black, all-caps sans-serif font. At the bottom right, the phone number '(518) 452-2470' is written in a black, all-caps sans-serif font, followed by the website 'www.hymanhayes.com' in a black, all-caps sans-serif font.

A rectangular professional engineer stamp. The word "STAMP" is in the top left corner. The name "JOHN D. FELLENER, P.E." is in the top right corner. The text "NY PROFESSIONAL ENGINEER" is at the bottom.

|                            |                               |
|----------------------------|-------------------------------|
| Drawing Title              | <b>SITE PLAN:<br/>DETAILS</b> |
| Approved: Project Director |                               |

|  |         |       |
|--|---------|-------|
| Project Title  |         |       |
| STRATTON VA MEDICAL CENTER<br>NEW EMERGENCY DEPARTMENT |         |       |
| Location   |         |       |
| ALBANY, NY   |         |       |
| Issue Date   | Checked | Drawn |
| MARCH 10, 2022   | JDF     | SRB   |

|                 |
|-----------------|
| Project Number  |
| 528-809         |
| Building Number |
| 1               |
| Drawing Number  |
| <b>1-GS-902</b> |

(C) REQUIREMENTS:

- (1) SOIL CLASSIFICATION. SOIL AND ROCK DEPOSITS SHALL BE CLASSIFIED IN ACCORDANCE WITH APPENDIX A TO SUBPART P OF PART 1926.
- (2) MAXIMUM ALLOWABLE SLOPE. THE MAXIMUM ALLOWABLE SLOPE FOR A SOIL OR ROCK DEPOSIT SHALL BE DETERMINED FROM TABLE B-1 OF THIS APPENDIX.
- (3) ACTUAL SLOPE.
  - (i) THE ACTUAL SLOPE SHALL NOT BE STEEPER THAN THE MAXIMUM ALLOWABLE SLOPE.
  - (ii) THE ACTUAL SLOPE SHALL BE LESS STEEP THAN THE MAXIMUM ALLOWABLE SLOPE, WHEN THERE ARE SIGNS OF DISTRESS. IF THAT SITUATION OCCURS, THE SLOPE SHALL BE CUT BACK TO AN ACTUAL SLOPE WHICH IS AT LEAST 1/4 HORIZONTAL TO ONE VERTICAL (1¼:1) LESS STEEP THAN THE MAXIMUM ALLOWABLE SLOPE.
  - (iii) WHEN SURCHARGE LOADS FROM STORED MATERIAL OR EQUIPMENT, OPERATING EQUIPMENT, OR TRAFFIC ARE PRESENT, A COMPETENT PERSON SHALL DETERMINE THE DEGREE TO WHICH THE ACTUAL SLOPE MUST BE REDUCED BELOW THE MAXIMUM ALLOWABLE SLOPE, AND SHALL ASSURE THAT SUCH REDUCTION IS ACHIEVED. SURCHARGE LOADS FROM ADJACENT STRUCTURES SHALL BE EVALUATED IN ACCORDANCE WITH § 1926.651(f).
- (4) CONFIGURATIONS. CONFIGURATIONS OF SLOPING AND BENCHING SYSTEMS SHALL BE IN ACCORDANCE WITH FIGURE B-1.

### TABLE B-1- MAXIMUM ALLOWABLE SLOPES

| SOIL OR ROCK TYPE   | MAXIMUM ALLOWABLE SLOPES (H:V) <sup>1</sup> FOR EXCAVATION LESS THAN 20 FEET DEEP <sup>3</sup> |
|---------------------|--|
| STABLE ROCK         | VERTICAL (90 DEG.)   |
| TYPE A <sup>2</sup> | 3/4:1 (53 DEG.)  |
| TYPE B              | 1:1 (45 DEG)   |
| TYPE C              | 1 1/2 :1 (34 DEG)  |

- (1) NUMBERS SHOWN IN PARENTHESES NEXT TO MAXIMUM ALLOWABLE SLOPES ARE ANGLES EXPRESSED IN DEGREES FROM THE HORIZONTAL. ANGLES HAVE BEEN ROUNDED OFF.
- (2) A SHORT-TERM MAXIMUM ALLOWABLE SLOPE OF 1/2H:1V (63°) IS ALLOWED IN EXCAVATIONS IN TYPE A SOIL THAT ARE 12 FEET (3.67 M) OR LESS IN DEPTH. SHORT-TERM MAXIMUM ALLOWABLE SLOPES FOR EXCAVATIONS GREATER THAN 12 FEET (3.67 M) IN DEPTH SHALL BE 3/4H:1V (53°).
- (3) SLOPING OR BENCHING FOR EXCAVATIONS GREATER THAN 20 FEET DEEP SHALL BE DESIGNED BY A REGISTERED PROFESSIONAL ENGINEER.

**FIGURE B-1.3**  
**EXCAVATIONS MADE IN TYPE C SOIL**

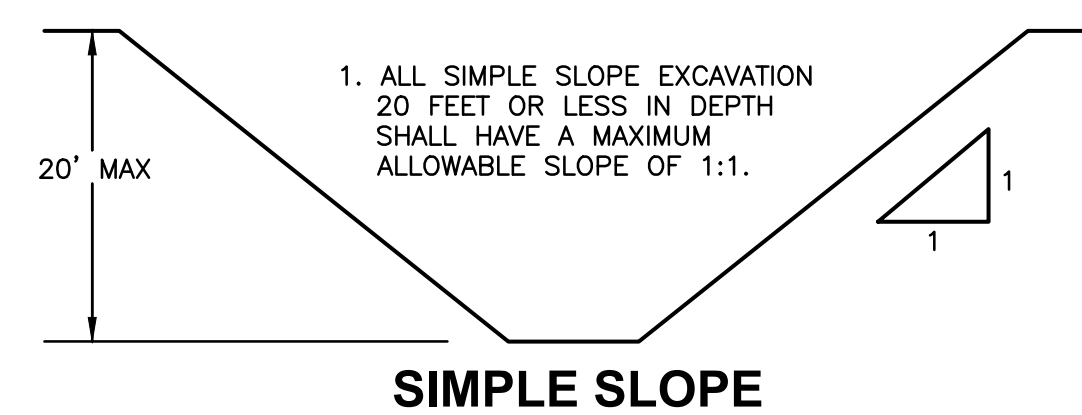

## SIMPLE SLOPE

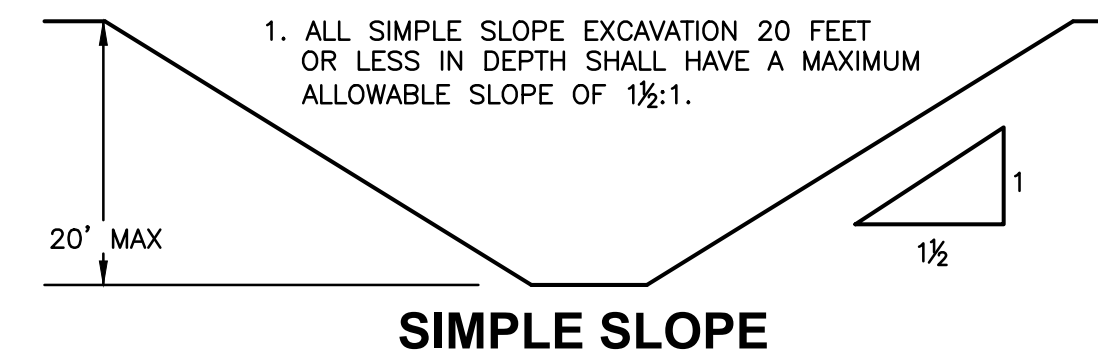

## SIMPLE SLOPE

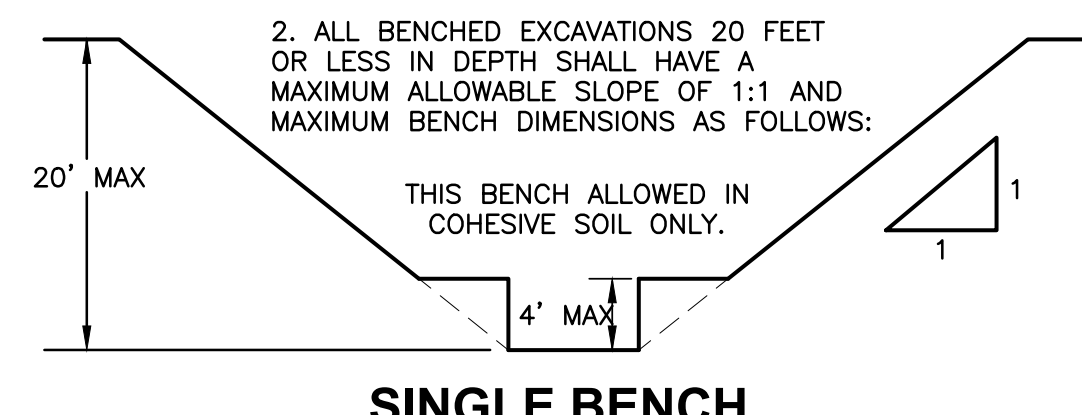

## SINGLE BENCH

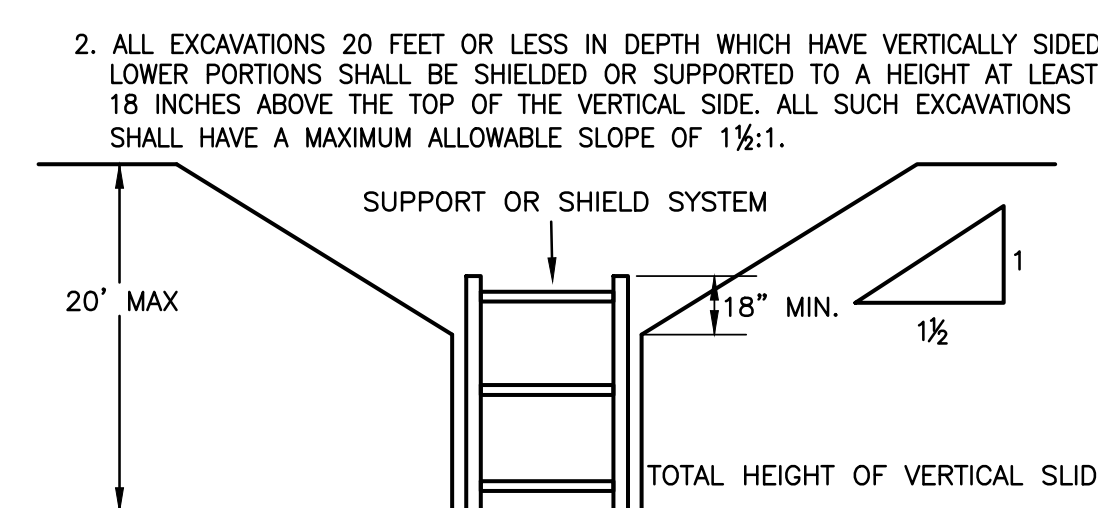

### VERTICAL SIDED LOWER PORTION

3. ALL OTHER SLOPED EXCAVATIONS SHALL BE IN ACCORDANCE WITH THE OTHER OPTIONS PERMITTED IN § 1926.652(b).

**FIGURE B-1.4**  
**EXCAVATIONS MADE IN LAYERED SOILS**

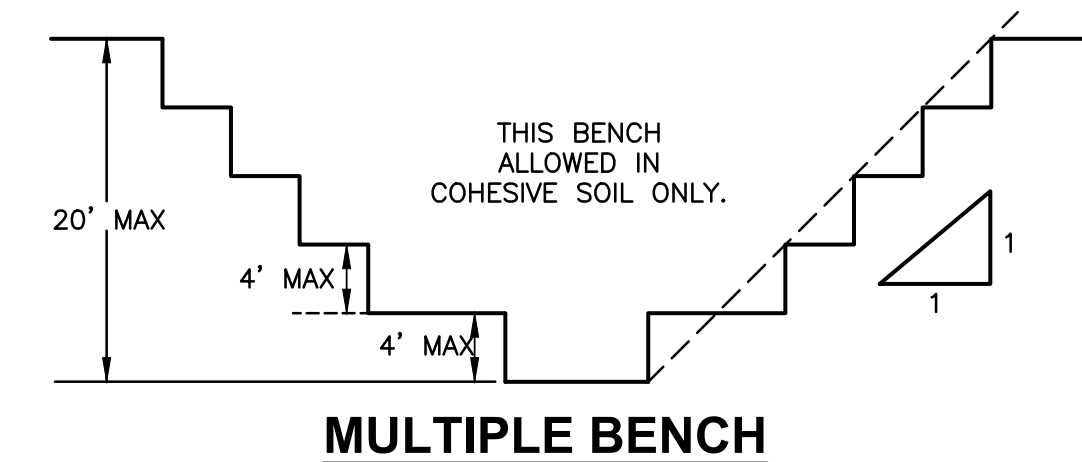

## MULTIPLE BENCH

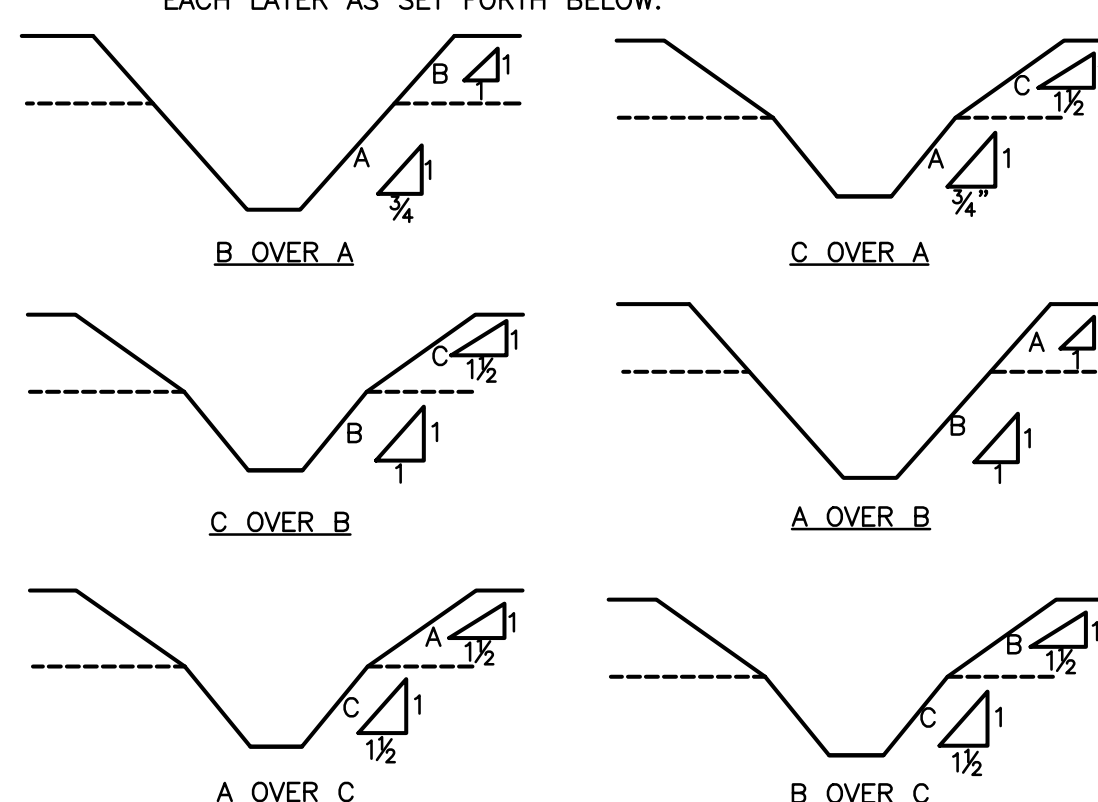

### VERTICAL SIDED LOWER PORTION

4. ALL OTHER SLOPED EXCAVATIONS SHALL BE IN ACCORDANCE WITH THE OTHER OPTIONS PERMITTED IN § 1926.652(b).

**8 SLOPE OF EXCAVATIONS DETAIL**  
N.T.S.



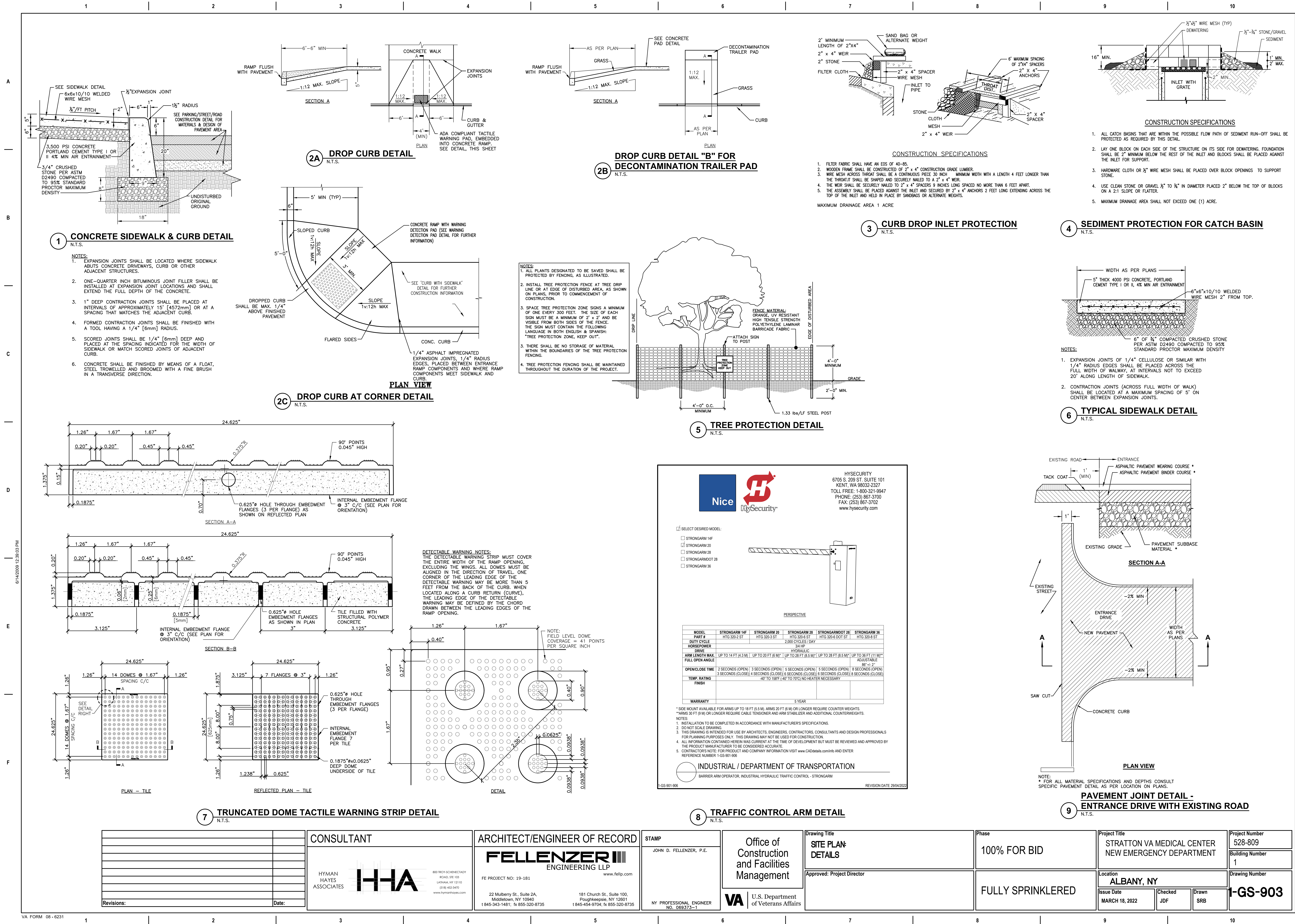



F:\2019\19-181 VA STRATTON, NEW EMERGENCY DEPT\CIVIL\1-GS-901-906.dwg 4-29-22 11:42:07 AM wbp 6/14/2025 12:38:03 PM

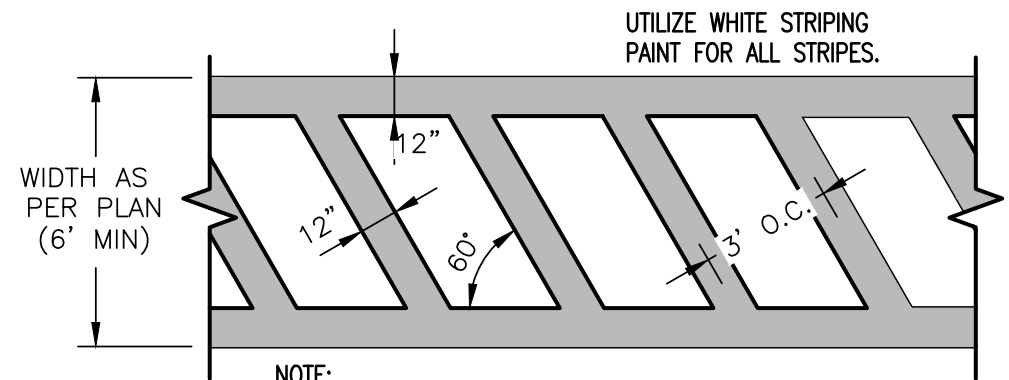

1 CROSSWALK STRIPING DETAIL  
N.T.S.

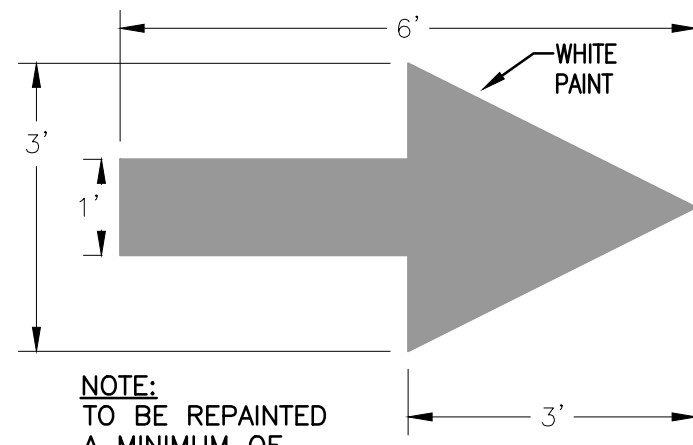

2 STRAIGHT DIRECTIONAL ARROW  
PAVEMENT MARKING DETAIL  
N.T.S.

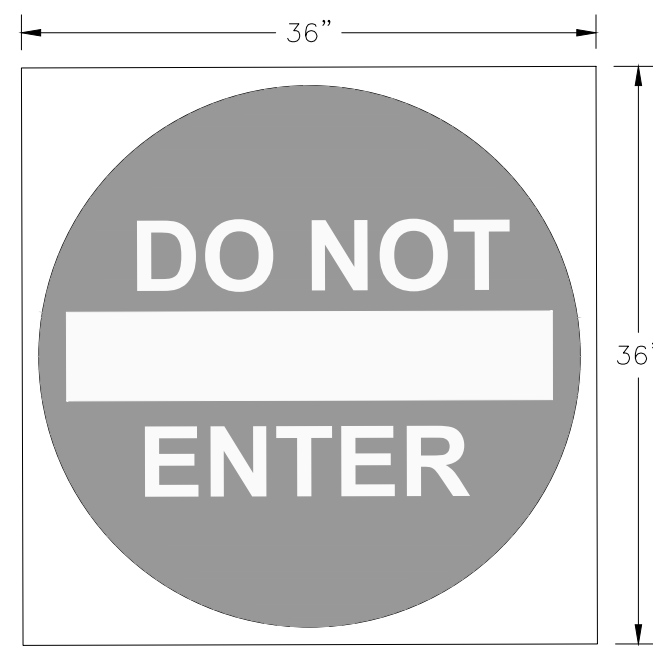

3 DO NOT ENTER  
N.T.S. (MUTCD No. R3-15)



NOTES:  
1. SIGN SHALL MEET ALL MUTCD STANDARDS.

4 EMERGENCY VEHICLES ONLY SIGN  
N.T.S.



NOTES:  
1. SIGN SHALL MEET ALL MUTCD STANDARDS.

5 NO PARKING PATIENT DROP-OFF OR PICK-UP ONLY SIGN  
N.T.S.

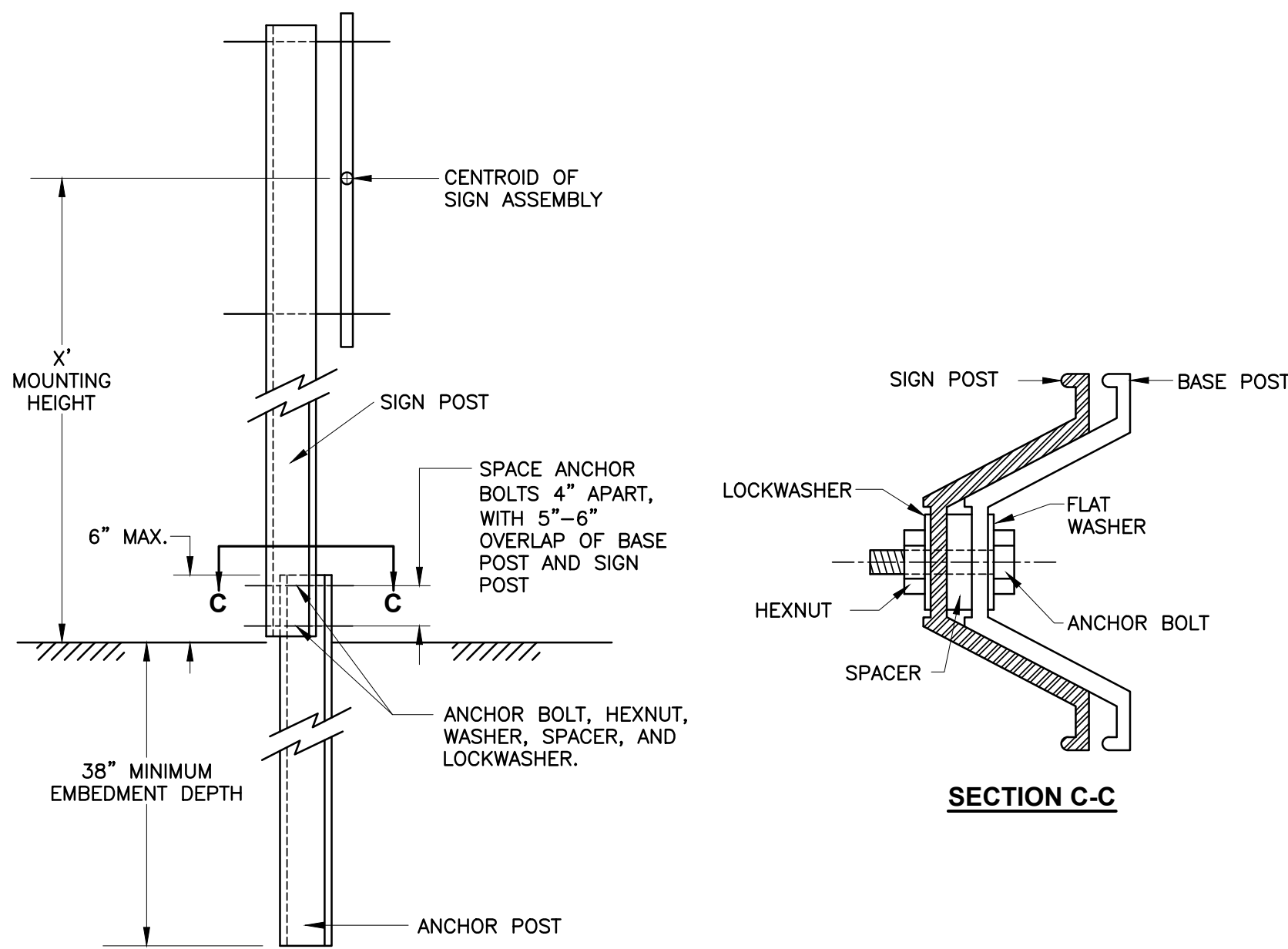

6 BREAKAWAY STYLE  
SIGN POST DETAIL  
N.T.S.

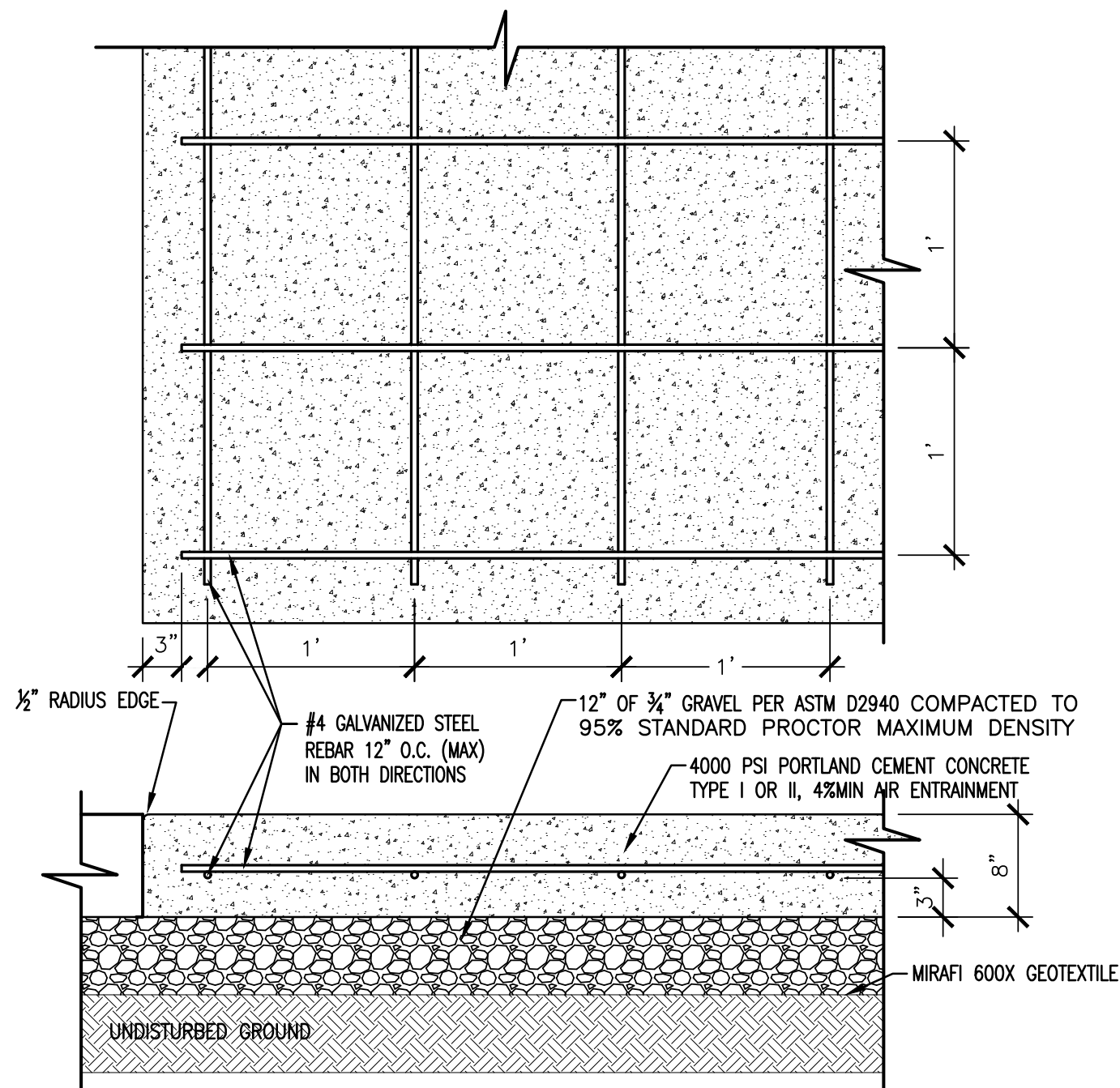

7 CONCRETE PAVEMENT DETAIL  
N.T.S.

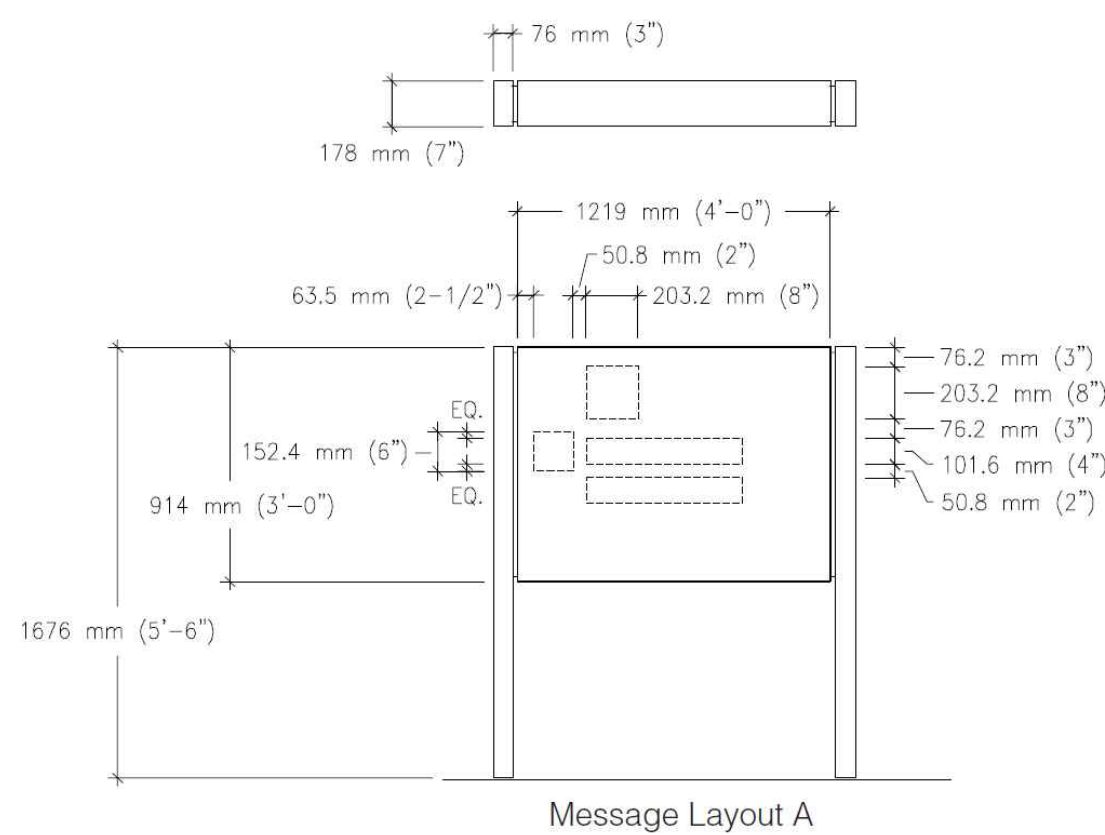

8 AMBULANCE ENTRANCE SIGN EI-08.03  
N.T.S.

- NOTES
- SIGN SHALL CONFORM TO THE LATEST EDITION OF THE VA EXTERIOR SIGN DESIGN GUIDE. REFER TO SPECIFICATIONS FOR EI-08.03 FOR COLOR AND MATERIAL REQUIREMENTS
  - CONTRACTOR SHALL COORDINATE WITH VA AND MATCH MESSAGE LAYOUT AND GRAPHICS WITH EXTERIOR SIGNAGE OF HOSPITAL PRIOR TO INSTALLATION.
  - SIGN SHALL BE INTERNALLY ILLUMINATED BY USE OF TIMER AND PHOTOELECTRIC SWITCH. CONTRACTOR SHALL PROVIDE NECESSARY CONDUCTORS AND CONDUIT FOR REQUIRED ELECTRICAL CONNECTIONS.

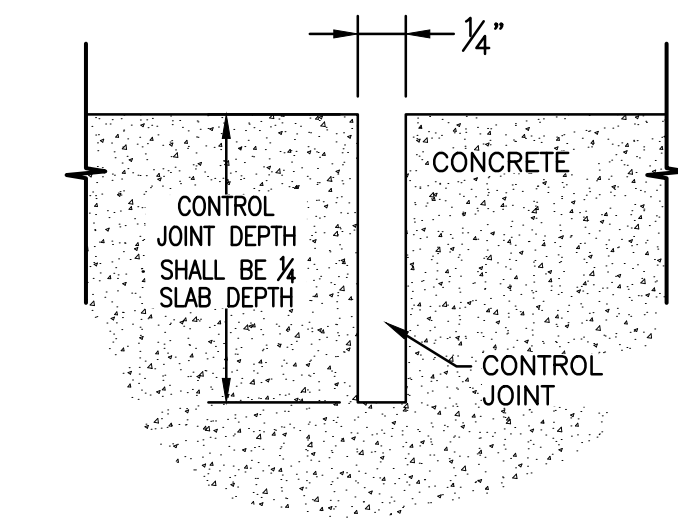

11 CONCRETE PAVEMENT  
CONTROL JOINT DETAIL  
N.T.S.

- NOTES:
- CONTROL JOINTS SHALL BE LOCATED AT A MAXIMUM OF EVERY 5' UNLESS OTHERWISE NOTED.

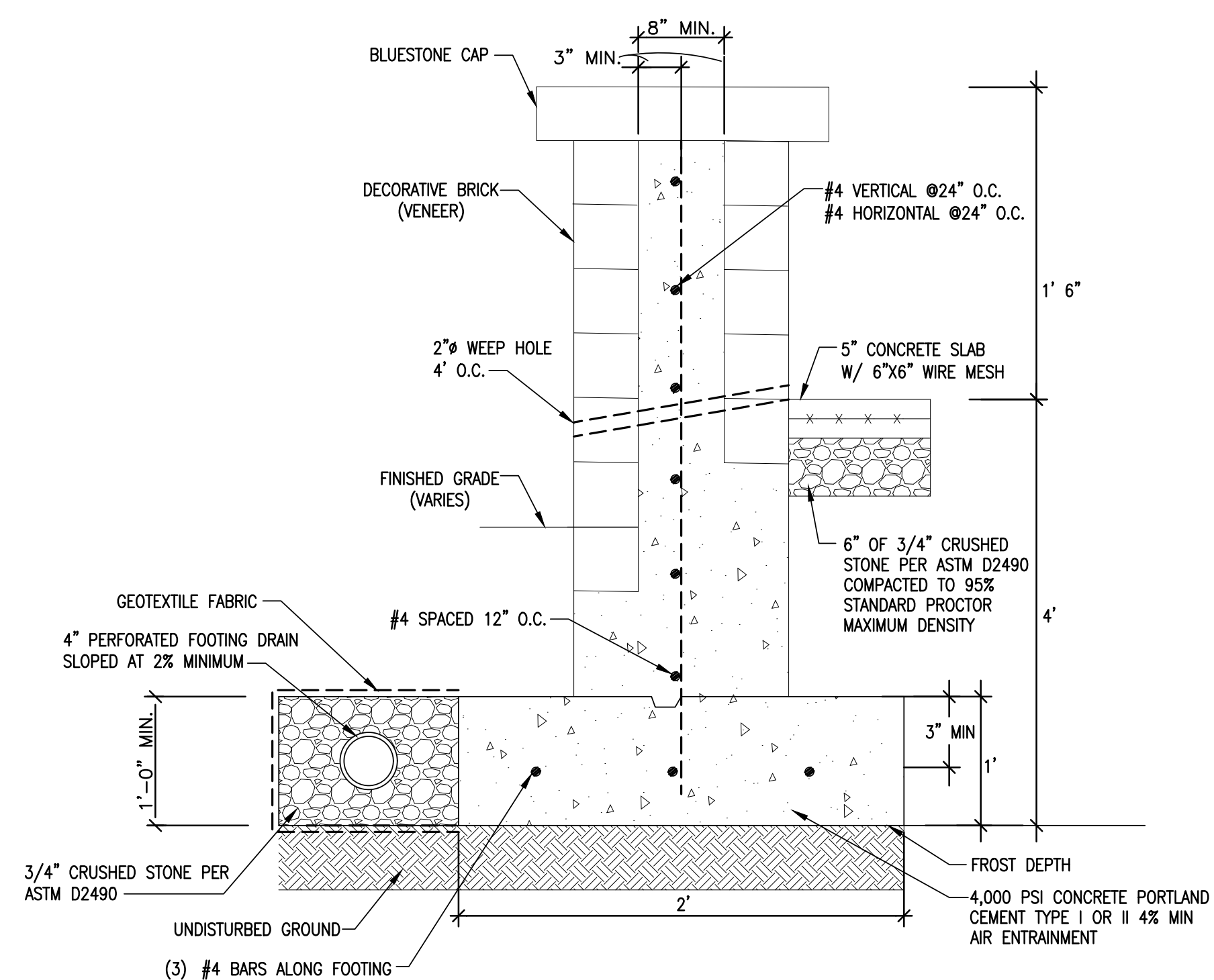

12 RETAINING WALL FOR PLAZA AREA  
N.T.S.

- NOTES:
- CONTRACTOR SHALL COORDINATE INSTALLATION OF NEW SNOW MELT SYSTEM AT MAIN ENTRANCE. REFER TO 1-ES-101 FOR MORE INFORMATION.

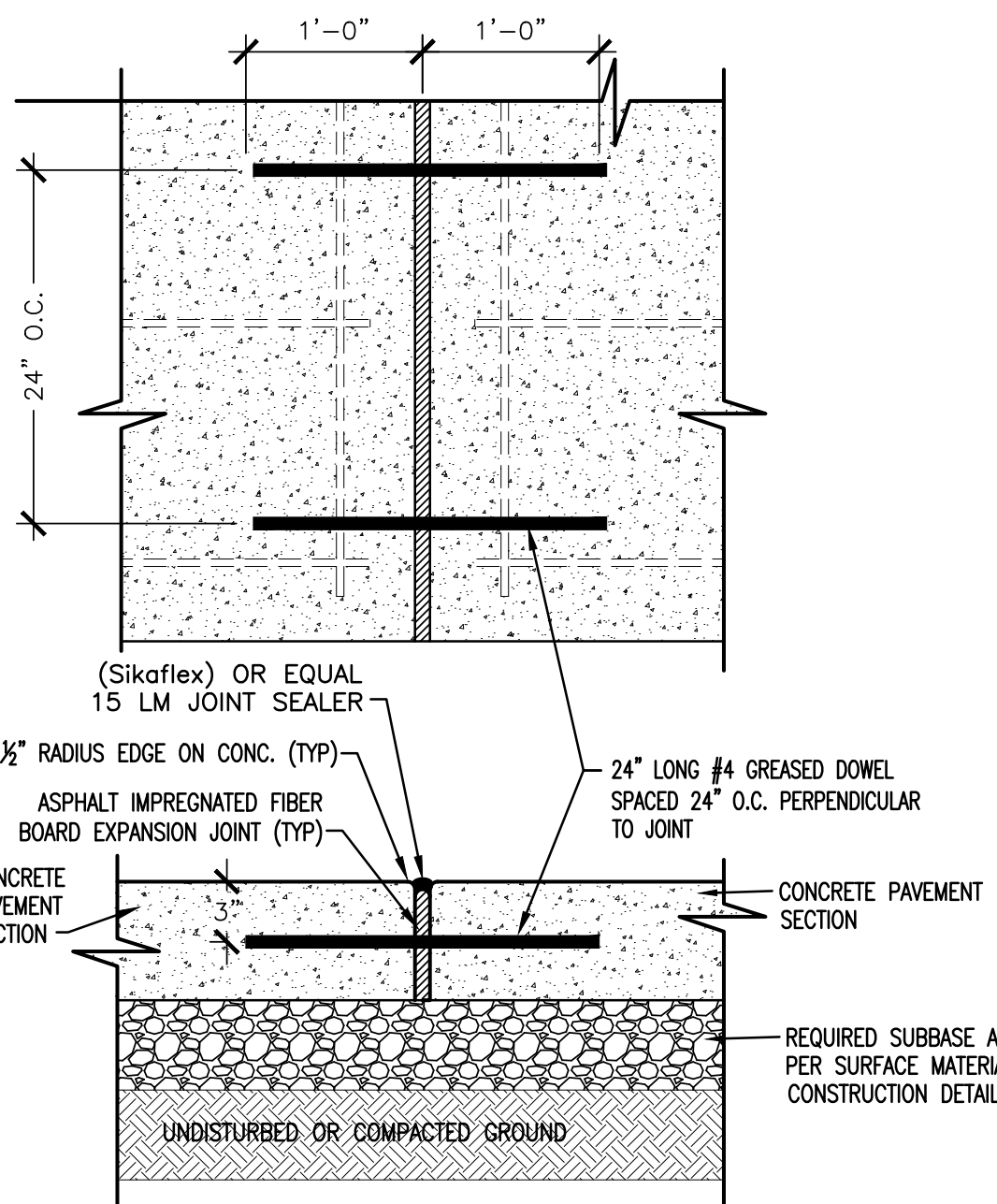

9 CONCRETE PAVEMENT  
EXPANSION JOINT DETAIL  
N.T.S.

- NOTES:
- EXPANSION JOINTS OF 1/2\"/>

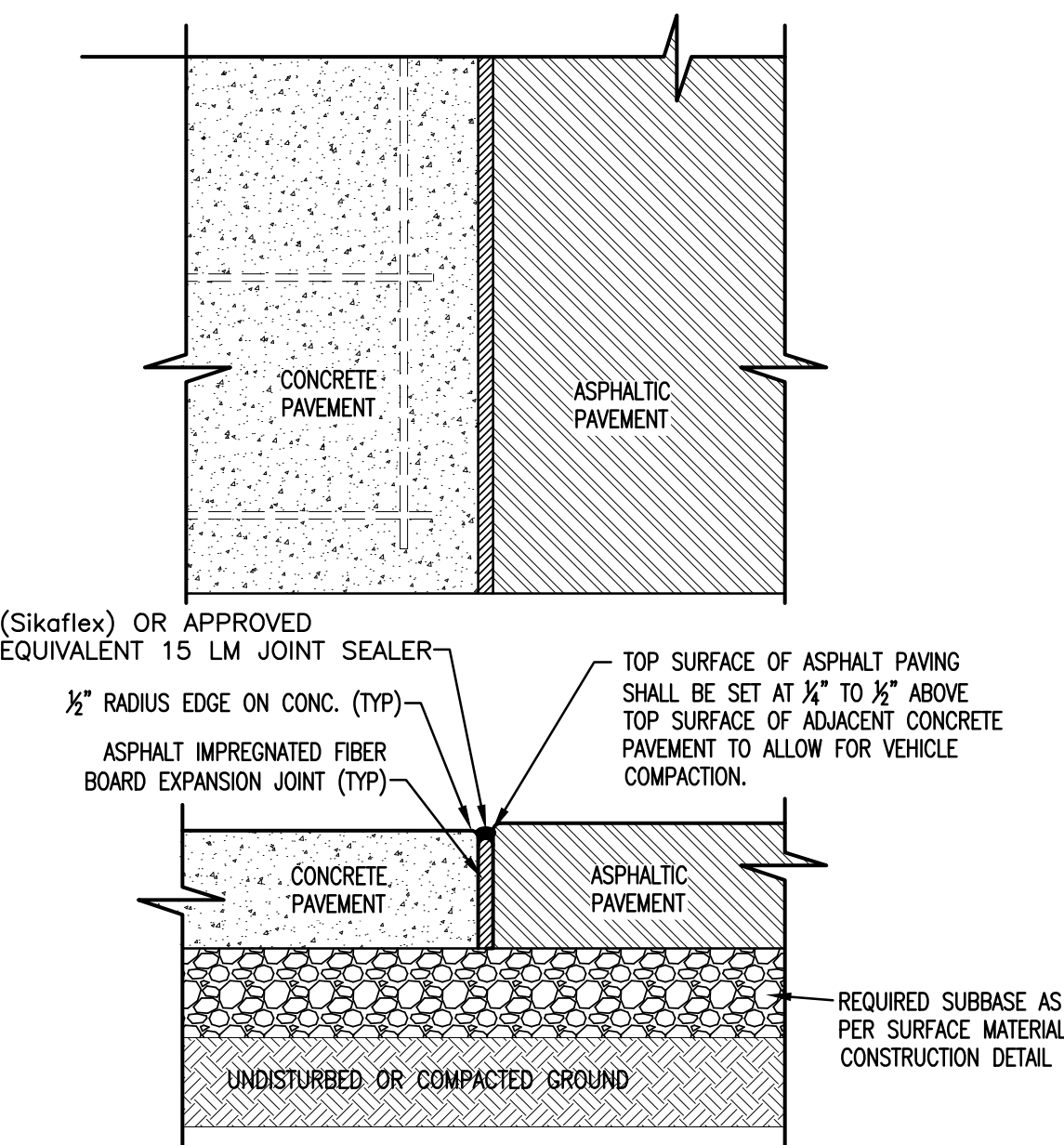

10 JOINT DETAIL  
CONCRETE PAVEMENT TO ASPHALT PAVEMENT  
N.T.S.

|            |       |
|------------|-------|
| Revisions: | Date: |
|            |       |
|            |       |
|            |       |
|            |       |
|            |       |
|            |       |
|            |       |
|            |       |
|            |       |

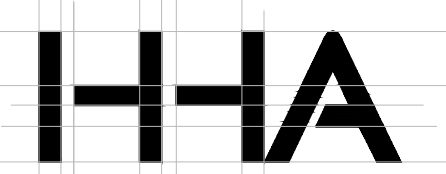
|  |
|--|
| CONSULTANT   |
| HYMAN HAYES ASSOCIATES   |
|            |
| 800 TROY SCHNECKTADY ROAD, STE 103<br>LATHAM, NY 12110<br>(518) 452-2470<br>www.hymanhayes.com |

|  |
|--|
| ARCHITECT/ENGINEER OF RECORD   |
| <b>FELLENZER III</b><br>ENGINEERING LLP  |
| FE PROJECT NO: 19-181  |
| 22 Mulberry St., Suite 2A,<br>Middletown, NY 10940<br>t 845-343-1481; f 855-320-8735   |
| 181 Church St., Suite 100,<br>Poughkeepsie, NY 12601<br>t 845-454-9704; f 855-320-8735 |

|  |
|--|
| STAMP                                    |
| JOHN D. FELLENZER, P.E.                  |
| NY PROFESSIONAL ENGINEER<br>NO. 069373-1 |

|   |
|---|
| Office of<br>Construction<br>and Facilities<br>Management |
| <b>VA</b> U.S. Department<br>of Veterans Affairs          |

|                              |
|------------------------------|
| Drawing Title                |
| <b>SITE PLAN<br/>DETAILS</b> |
| Approved: Project Director   |

|                   |
|-------------------|
| Phase             |
| 100% FOR BID      |
| FULLY SPRINKLERED |

|  |
|--|
| Project Title  |
| STRATTON VA MEDICAL CENTER<br>NEW EMERGENCY DEPARTMENT |
| Location   |
| ALBANY, NY   |
| Issue Date   |
| MARCH 18, 2022   |
| Checked  |
| JDF  |
| Drawn  |
| SRB  |

|                 |
|-----------------|
| Project Number  |
| 528-809         |
| Building Number |
| 1               |
| Drawing Number  |
| <b>1-GS-904</b> |



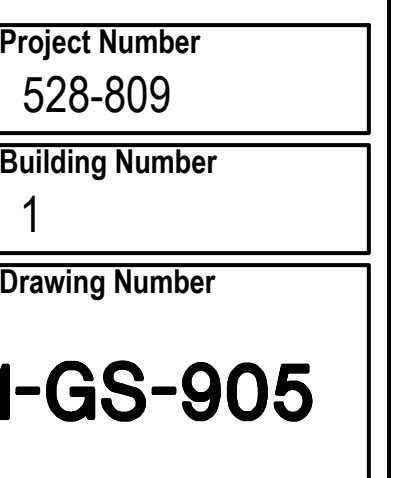



Canopy Type







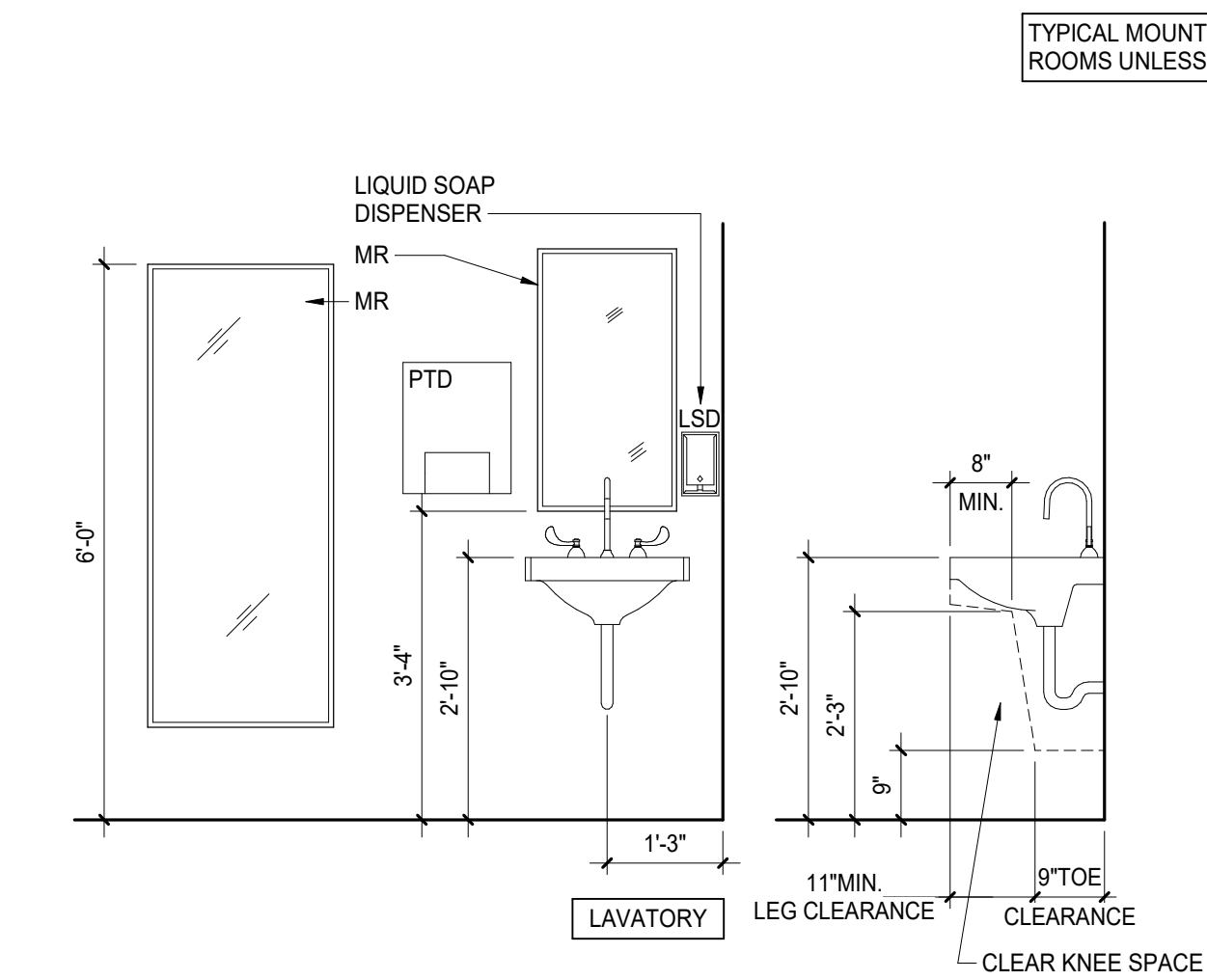

1  
1-AS-001  
TOILET ROOM FIXTURE LOCATIONS  
SCALE: 1/2" = 1'-0"

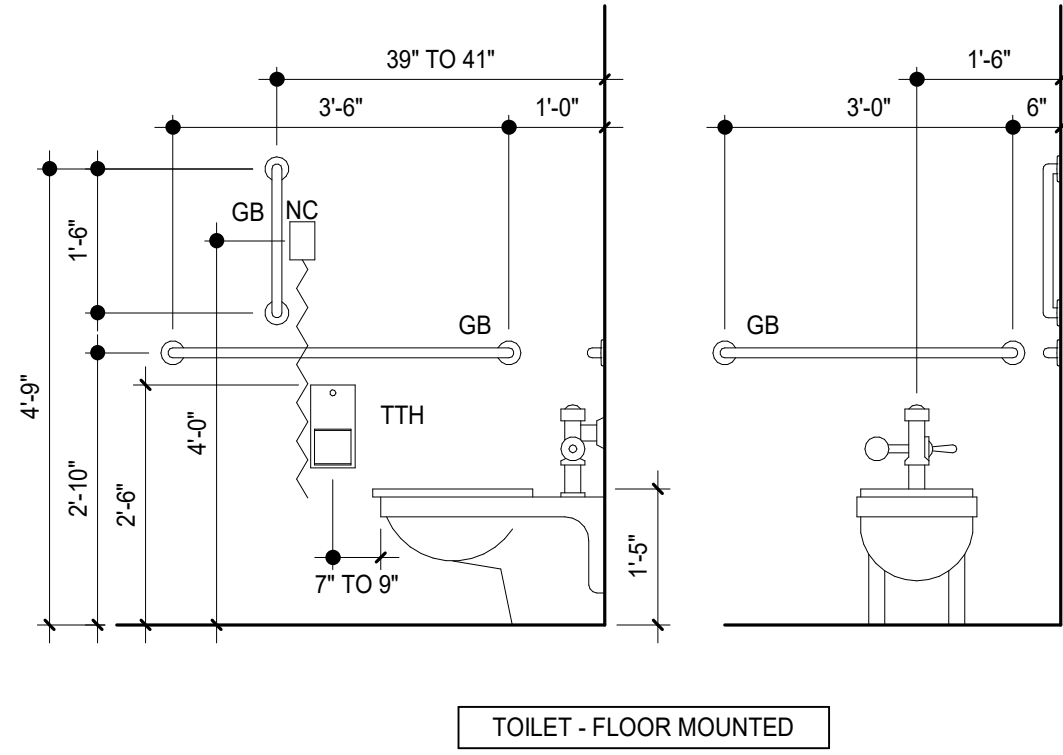

2  
1-AS-001  
TYPICAL TOILET ROOM MOUNTING HEIGHTS  
SCALE: 1/2" = 1'-0"

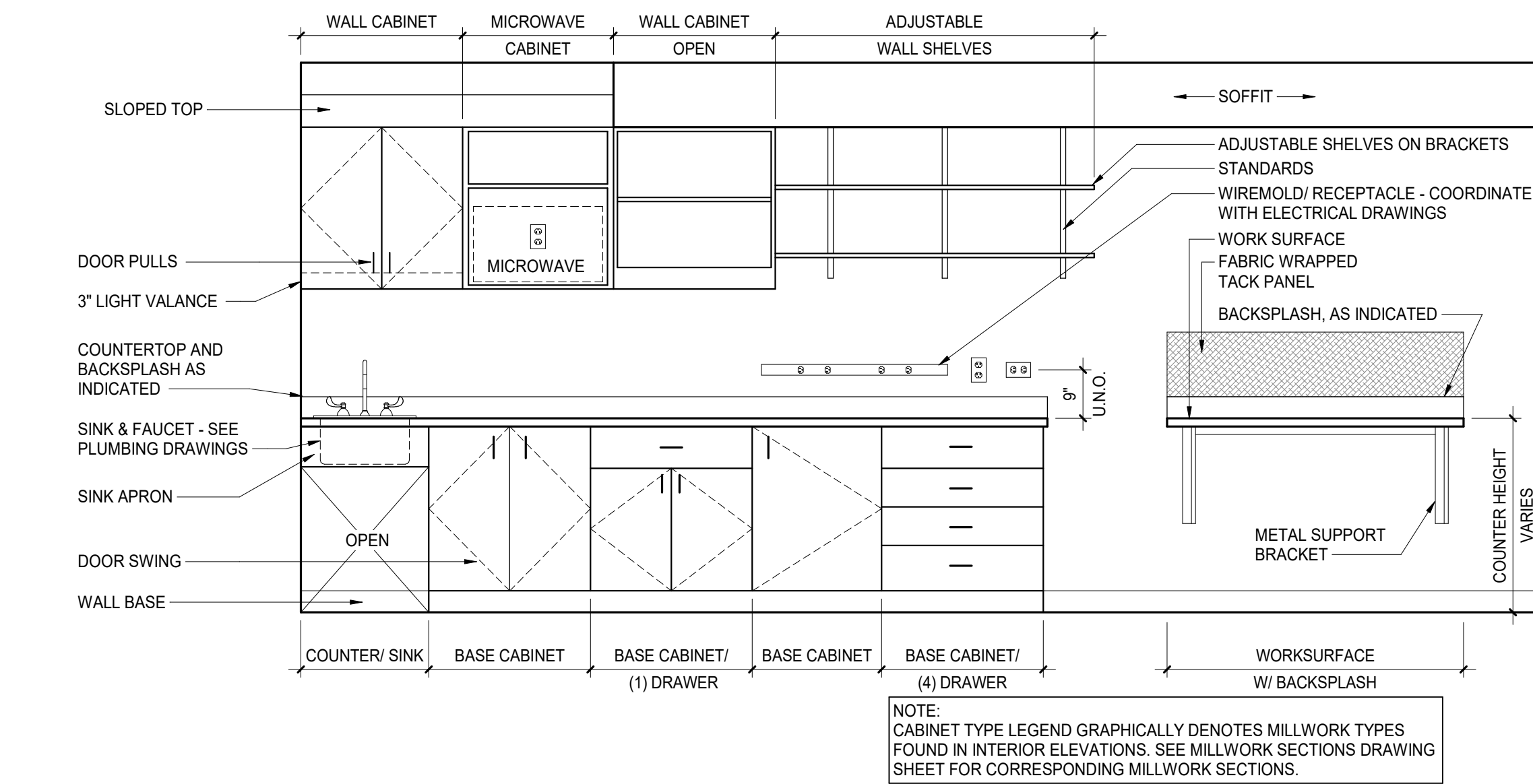

3  
1-AS-001  
TYPICAL CABINET TYPE LEGEND  
SCALE: 1/2" = 1'-0"

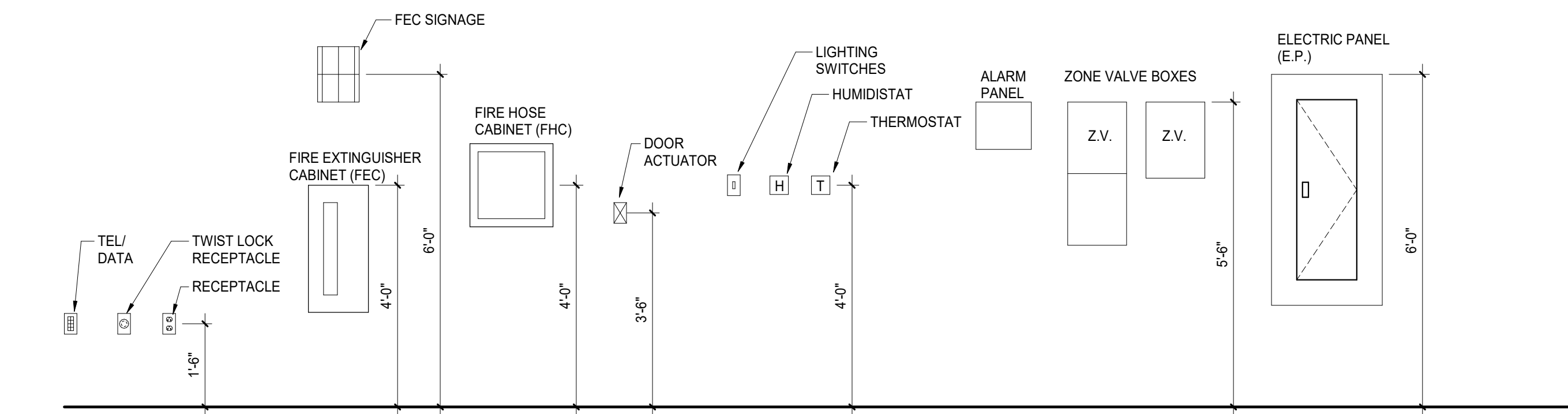

4  
1-AS-001  
TYPICAL MOUNTING HEIGHTS  
SCALE: 1/2" = 1'-0"

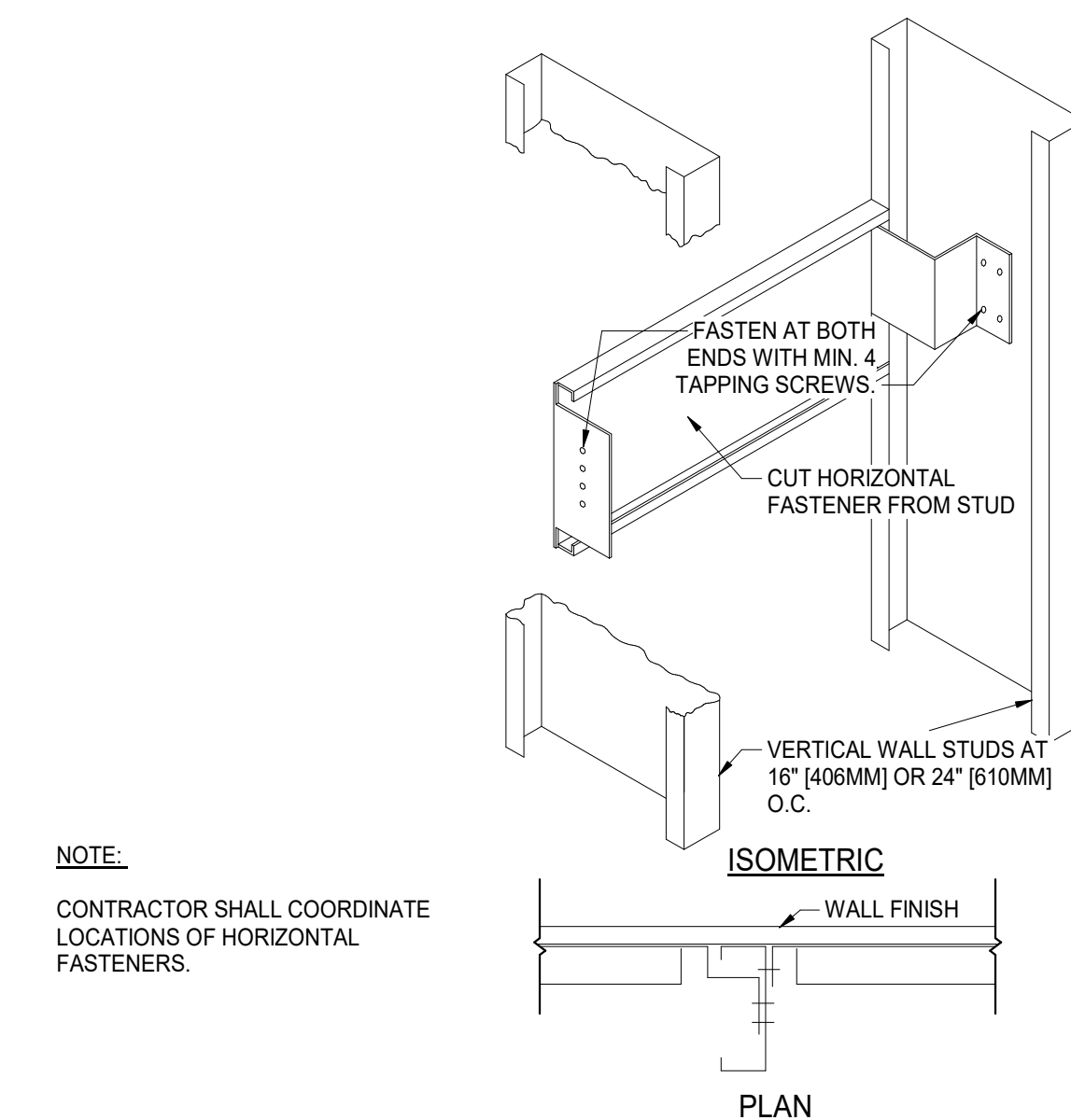

5  
1-AS-001  
ANCHORAGE - TYPICAL GRAB BARS AND CABINETS  
N.T.S.

# GENERAL NOTES

- ALL WORK SHALL COMPLY WITH ALL APPLICABLE GOVERNMENT CODES INCLUDING BUT NOT LIMITED TO OSHA, ADA AND NFPA.
- ALL ENTRANCES SHALL COMPLY WITH THE ARCHITECTURAL BARRIERS ACT (ABA) ACCESSIBILITY STANDARDS, OR VA BARRIER FREE DESIGN STANDARD WHICHEVER IS MORE STRINGENT.
- CONTRACTOR SHALL REVIEW ALL DRAWINGS AND SPECIFICATIONS AND NOTIFY THE VA COR OF ANY INACCURACIES.
- THE CONTRACTOR SHALL HOLD THE VA COR, ARCHITECT AND ENGINEERS HARMLESS AGAINST ANY AND ALL CLAIMS ARISING FROM WORK PERFORMED BY THE CONTRACTOR ON THE SITE.
- COMMENCE WORK IMMEDIATELY UPON AWARD OF THE CONTRACT AND PROCEED DILIGENTLY AND CONTINUOUSLY TO COMPLETION.
- CONTRACTOR SHALL PROVIDE ALL LABOR AND MATERIALS REQUIRED TO COMPLETE THE WORK.
- PROVIDE ALL MATERIALS AND PERFORM ALL WORK IN ACCORDANCE WITH RECOGNIZED GOOD STANDARD PRACTICES.
- ALL MATERIALS SHALL BE AS SPECIFIED, OR EQUAL, AS APPROVED BY DESIGN TEAM. MATERIALS SPECIFIED INDICATE QUALITY INTENT THAT WILL BE USED AS A BASIS FOR REVIEW OF SUBSTITUTES. FINAL APPROVAL OF PRODUCTS AND EQUALS TO BE PROVIDED BY THE ARCHITECT, ENGINEER AND VA COR AS REQUIRED.
- PROVIDE VA COR WITH TIMELINE SCHEDULE FOR INSTALLATION OF VA COR-PROVIDED, CONTRACTOR- INSTALLED EQUIPMENT.
- ALL ITEMS WHICH ARE NOT SPECIFICALLY REFERRED TO ON THESE DRAWINGS ARE TO BE SELECTED BY THE VA COR FROM THE MANUFACTURER'S STANDARD SAMPLES SHOWING FULL RANGE OF TEXTURES AND COLORS AVAILABLE.
- FOLLOW MANUFACTURER'S SPECIFICATIONS AND INSTRUCTIONS FOR INSTALLATION OF ALL MATERIALS.
- THE WORDS "PROVIDE" OR "SUPPLY" SHALL INCLUDE BOTH FURNISHING AND INSTALLING THE SPECIFIED OR DETAILED ITEM, IN PLACE AND READY FOR OPERATION AND USE.
- CONTRACTOR SHALL STORE MATERIALS IN AREAS DESIGNATED BY VA COR. DELIVERY OF MATERIALS SHALL BE AS DIRECTED BY VA COR.
- ALL DIMENSIONS SHALL BE FIELD VERIFIED. DO NOT SCALE DRAWINGS. INDICATED DIMENSIONS ARE TO CENTERLINE OF STEEL, FACE OF EXISTING GYPSUM BOARD PARTITIONS, FACE OF STUDS AT NEW GYPSUM BOARD PARTITIONS OR FACE OF CMU.
- MINOR ITEMS OF WORK SUCH AS CUTTING, BLOCKING, TRIM, ETC. SHALL BE PERFORMED AS REQUIRED TO MAKE THE WORK COMPLETE WHETHER SHOWN OR NOTED ON THE CONTRACT DOCUMENTS OR NOT.
- PROTECT FINISHED FLOORS AND OTHER SURFACES WITH DURABLE SHEET MATERIALS FROM TRAFFIC, DIRT, WEAR, DAMAGE OR MOVEMENT OF HEAVY OBJECTS.
- CONTROL ACCUMULATION OF WASTE MATERIALS AND RUBBISH DURING CONSTRUCTION. LEAVE PROJECT AREA BROOM CLEAN AT THE END OF EACH DAY. REMOVE ALL DEBRIS FROM THE SITE IN ACCORDANCE WITH STATE AND LOCAL CODES. COORDINATE REMOVAL WITH VA COR.
- PERFORM FINAL CLEANING AT THE END OF THE CONTRACT. CLEAN INTERIOR SURFACES, EQUIPMENT AND FIXTURES. REPLACE FILTERS AT MECHANICAL EQUIPMENT.
- PROVIDE TEMPORARY AND REMOVABLE PROTECTION FOR INSTALLED PRODUCTS. CONTROL ACTIVITY IN IMMEDIATE WORK AREA TO MINIMIZE DAMAGE.
- USE SUITABLE METHODS TO LIMIT DUST AND DIRT FROM ADJACENT AREAS. CLEAN ADJACENT SURFACES DIRTYED BY THE REMOVALS.

## ACCESSORY LEGEND

| CODE | ITEM                      | ACQUISITION CODE | MODEL NUMBER |
|------|---------------------------|------------------|--------------|
| CB   | CODE BLUE                 | C C              | SEE SPECS    |
| CH   | CLOTHING HOOK             | C C              | SEE SPECS    |
| DCS  | DIAPER CHANGING STATION   | C C              | SEE SPECS    |
| FEC  | FIRE EXTINGUISHER CABINET | C C              | SEE SPECS    |
| GB   | GRAB BAR                  | C C              | SEE SPECS    |
| LSD  | LIQUID SOAP DISPENSER     | V C              | SEE SPECS    |
| MBH  | MOP/ BROOM HOLDER         | C C              | SEE SPECS    |
| MR   | MIRROR                    | C C              | SEE SPECS    |
| NC   | NURSE CALL                | C C              | SEE SPECS    |
| PTD  | PAPER TOWEL DISPENSER     | V C              | SEE SPECS    |
| SND  | SANITARY NAPKIN DISPOSAL  | C C              | SEE SPECS    |
| TTH  | TOILET PAPER DISPENSER    | V C              | SEE SPECS    |

ACQUISITION CODE LEGEND:  
C C - CONTRACTOR FURNISHED AND INSTALLED  
V C - VA FURNISHED, CONTRACTOR-INSTALLED  
V V - VA FURNISHED AND INSTALLED

## ABBREVIATIONS LEGEND (NOT ALL ABBREVIATIONS MAY BE USED)

| CODE   | ABBREVIATED TERM                         |
|--------|--|
| APPROX | APPROXIMATE                              |
| ARCH   | ARCHITECT/ ARCHITECTURAL                 |
| BLDG   | BUILDING                                 |
| BRG    | BEARING                                  |
| BP     | BASE PLATE                               |
| CANT   | CANTILEVER                               |
| CJ     | CONTROL, CONTRACTION, CONSTRUCTION JOINT |
| CL     | CENTER LINE                              |
| CMU    | CONCRETE MASONRY UNIT(S)                 |
| CONC   | CONCRETE                                 |
| CONT   | CONTINUOUS                               |
| COL    | COLUMN                                   |
| CFMF   | COLD-FORMED METAL FRAMING                |
| COORD  | COORDINATE                               |
| Ø      | DIAMETER                                 |
| DIM    | DIMENSION                                |
| DN     | DOWN                                     |
| DT     | DITTO                                    |
| DWG    | DRAWING                                  |
| EA     | EACH                                     |
| EJ     | EXPANSION JOINT                          |
| ELEC   | ELECTRICAL                               |
| EL     | ELEVATION                                |
| ELEV   | ELEVATOR                                 |
| ENGR   | ENGINEER                                 |
| EMBD   | EMBEDDED                                 |
| EQ     | EQUAL                                    |
| EQUIP  | EQUIPMENT                                |
| ES     | EACH SIDE                                |
| EW     | EACH WAY                                 |
| EXIST  | EXISTING                                 |
| EXP    | EXPANSION                                |
| EXT    | EXTERIOR                                 |
| EOB    | EDGE OF DECK                             |
| EOS    | EDGE OF SLAB                             |
| FD     | FLOOR DRAIN                              |
| FDN    | FOUNDATION                               |

| CODE  | ABBREVIATED TERM                       |
|-------|--|
| FTG   | FOOTING                                |
| GA    | GAUGE                                  |
| GALV  | GALVANIZED                             |
| GYP   | GYPSUM WALL BOARD                      |
| HSS   | HOLLOW STEEL SECTION                   |
| HORIZ | HORIZONTAL                             |
| HP    | HIGH POINT                             |
| HVAC  | HEATING/ VENTILATING/ AIR CONDITIONING |
| INFO  | INFORMATION                            |
| INT   | INTERIOR                               |
| INV   | INVERT                                 |
| K     | KIPS                                   |
| LG    | LONG                                   |
| LLH   | LONG LEG HORIZONTAL                    |
| LLV   | LONG LEG VERTICAL                      |
| LW    | LIGHT WEIGHT                           |
| LO    | LOW                                    |
| MANUF | MANUFACTURER                           |
| MAX   | MAXIMUM                                |
| MECH  | MECHANICAL                             |
| MIN   | MINIMUM                                |
| MISC  | MISCELLANEOUS                          |
| MO    | MASONRY OPENING                        |
| NA    | NOT APPLICABLE                         |
| NC    | NOT IN CONTRACT                        |
| NOM   | NOMINAL                                |
| NW    | NORMAL WEIGHT                          |
| OC    | ON CENTER                              |
| OD    | OUTSIDE DIAMETER                       |
| OPNG  | OPENING                                |
| OPP   | OPPOSITE                               |
| P     | PLATE                                  |
| PAF   | POWDER-ACTUATED FASTENER               |
| PE    | PROFESSIONAL ENGINEER                  |
| PLF   | POUNDS PER LINEAR FOOT                 |
| PSF   | POUNDS PER SQUARE FOOT                 |
| PSI   | POUNDS PER SQUARE INCH                 |
| PCF   | POUNDS PER CUBIC FOOT                  |

| CODE  | ABBREVIATED TERM                   |
|-------|------------------------------------|
| PC    | PRECAST                            |
| PT    | PRESSURE TREATED                   |
| R     | RADIUS                             |
| RD    | ROOF DRAIN                         |
| RDP   | REGISTERED DESIGN PROFESSIONAL     |
| REQD  | REQUIRED                           |
| REINF | REINFORCING OR REINFORCED          |
| REV   | REVISION OR REVISED                |
| RO    | ROUGH OPENING                      |
| SIM   | SIMILAR                            |
| STD   | STANDARD                           |
| SF    | SQUARE FEET                        |
| SS    | STAINLESS STEEL                    |
| STL   | STEEL                              |
| SQ    | SQUARE                             |
| T/    | TOP OF                             |
| UNO   | UNLESS NOTED OTHERWISE             |
| VERT  | VERTICAL                           |
| VF    | VERIFY IN FIELD                    |
| W/    | WITH                               |
| WP    | WORK POINT                         |
| WWR   | WELDED WIRE REINFORCEMENT          |
| WCJ   | WALL CONTROL OR CONSTRUCTION JOINT |

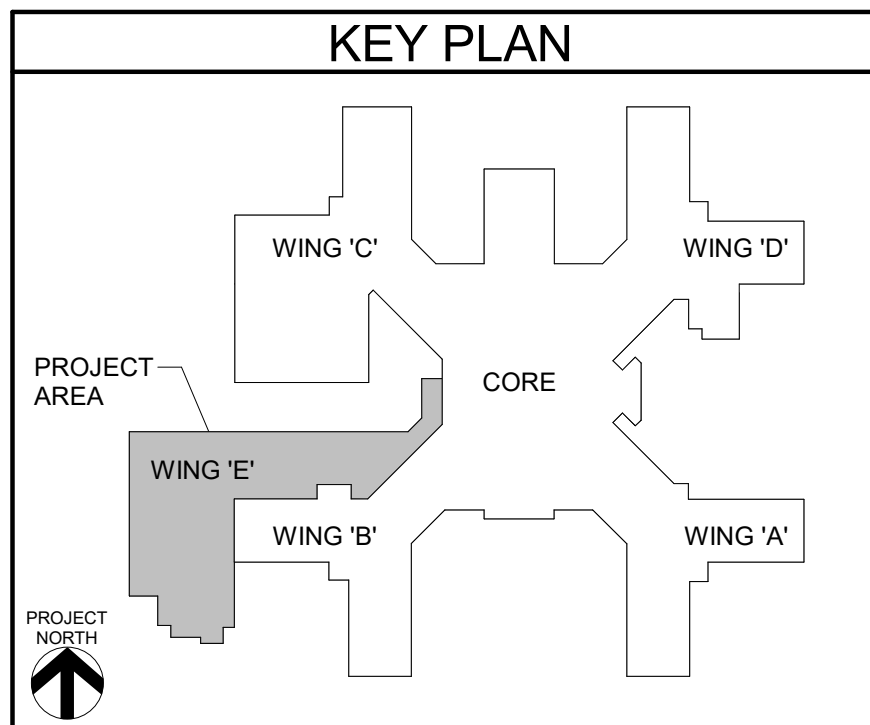

| Revisions: | Date: |
|------------|-------|
|            |       |
|            |       |
|            |       |
|            |       |
|            |       |
|            |       |
|            |       |
|            |       |
|            |       |
|            |       |

## CONSULTANT

A/E:

HYMAN  
HAYES  
ASSOCIATES

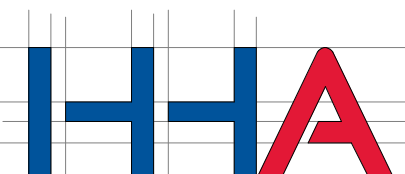

800 Troy Schenckedy  
Road, Suite 103  
Latham, NY 12110  
(518) 452-3470  
1-845-343-1481 fx 845-343-4986  
www.hymanhayes.com

20057

## ARCHITECT/ENGINEER OF RECORD

**FELLENZER**  
ENGINEERING LLP

FE PROJECT #: 19-181

22 Mulberry St., Suite 2A,  
Middleton, NY 13160  
1-845-343-1481 fx 845-343-4986

181 Church St., Suite 100,  
Rough Pointe, NY 12801  
1-845-454-9704 fx 855-320-8735

UNAUTHORIZED ALTERATION OR ADDITION TO A PLAN  
BEARING A LICENSED PROFESSIONAL ENGINEER'S SEAL  
IS A VIOLATION OF STATE EDUCATION LAW.

## STAMP

Office of  
Construction  
and Facilities  
Management



U.S. Department  
of Veterans Affairs

## Drawing Title

GENERAL NOTES, TYPICAL  
ELEVATIONS

Approved:

## Phase

100% FOR BID

FULLY SPRINKLERED

## Project Title

STRATTON VA MEDICAL CENTER  
NEW EMERGENCY DEPARTMENT

## Location

HOLLAND AVENUE ALBANY, NY

Issue Date

March 18, 2022

Checked

Checker

Drawn

MM

## Project Number

528-809

Building Number

## Drawing Number

1-AS-001



