

ADMINISTRATION OFFICE BUILDING

Issue Date: November 3, 2022

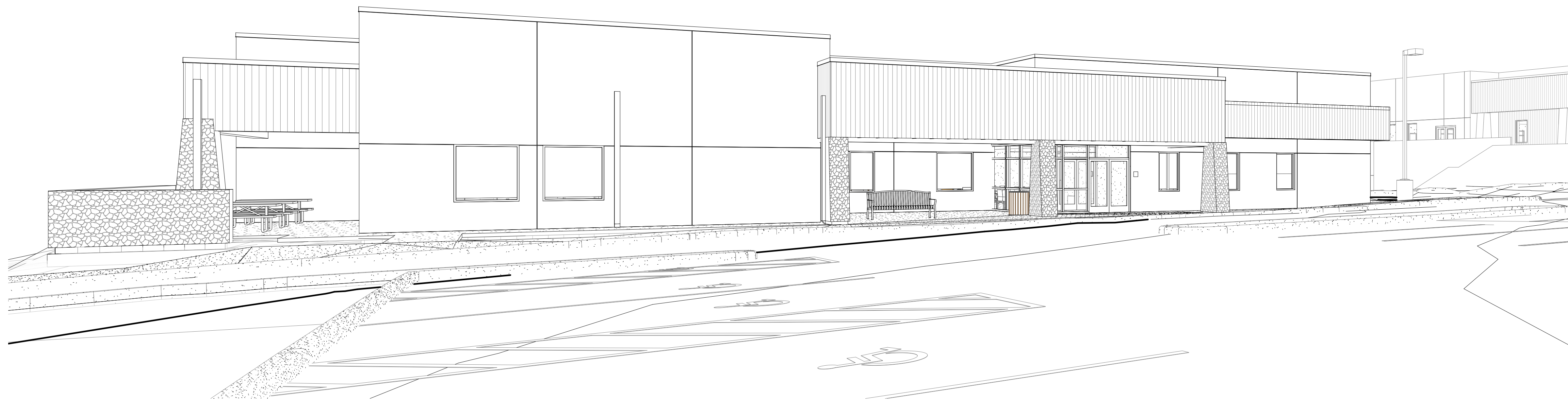

1. SHOP-FABRICATED WOOD TRUSSES
2. HVAC POWER VENTILATORS UNIT HANGERS AND SUPPORTS
3. WET-PIPE SPRINKLER SYSTEM
4. HANGERS AND SUPPORTS FOR PLUMBING PIPING AND EQUIPMENT
5. DIGITAL, ADDRESSABLE FIRE-ALARM SYSTEM



ENGINEER'S GENERAL NOTES

1. NOTHING CONTAINED IN THE CONTRACT DOCUMENTS SHALL CREATE, OR SHALL BE CONSTRUED TO CREATE, ANY CONTRACTUAL RELATIONSHIP BETWEEN THE ENGINEER AND THE CONTRACTOR OR ANY SUBCONTRACTOR.
2. THE ENGINEER WILL NOT BE RESPONSIBLE FOR CONSTRUCTION MEANS, METHODS, TECHNIQUES, SEQUENCES, OR PROCEDURES OR FOR SAFETY PRECAUTIONS OR PROGRAMS UTILIZED IN CONNECTION WITH THE WORK. THIS IS THE CONTRACTOR'S SOLE RESPONSIBILITY. THE ENGINEER WILL NOT BE RESPONSIBLE FOR THE CONTRACTOR'S FAILURE TO CARRY OUT THE WORK IN ACCORDANCE WITH THE CONTRACT DOCUMENTS.
3. THE CONTRACTOR SHALL PROVIDE ADEQUATE MEANS OF CLEANING TRUCKS AND/OR OTHER EQUIPMENT OF MUD PRIOR TO ENTERING PUBLIC STREETS. IT SHALL ALSO BE THE CONTRACTOR'S RESPONSIBILITY TO CLEAN STREETS, ALLAY DUST, AND TO TAKE WHATEVER MEASURES ARE NECESSARY TO ENSURE THAT ALL ROADWAYS AND ON-SITE PARKING LOTS/FIRE LANES ARE MAINTAINED IN A CLEAN, MUD AND DUST-FREE CONDITION AT ALL TIMES.
4. IT SHALL BE THE RESPONSIBILITY OF ANY INDIVIDUAL, CONTRACTOR, UTILITY COMPANY OR CITY AGENCY TO CALL THE ARIZONA BLUE STAKE AT 811 OR (800) STAKE-IT (782-5348) A MINIMUM OF TWO (2) WORKING DAYS PRIOR TO EXCAVATION ACTIVITIES.
5. THE CONTRACTOR IS SPECIFICALLY CAUTIONED THAT THE UNDERGROUND UTILITY LOCATIONS AND/OR ELEVATIONS AS SHOWN ON THESE PLANS ARE BASED ON THE BEST INFORMATION AVAILABLE FROM UTILITY RECORDS AND OTHER DATA AS SUPPLIED TO THE ENGINEER. THE INFORMATION IS NOT BE RELIED ON AS BEING EXACT OR COMPLETE. THERE MAY BE OTHER UNDERGROUND UTILITY LINES, SERVICE LINES, AND STRUCTURES PRESENT IN THE SUBJECT AREA. THE CONTRACTOR SHALL VERIFY LOCATIONS AND ELEVATIONS OF EXISTING UTILITIES PRIOR TO CONSTRUCTION. THE CONTRACTOR MUST CALL THE APPROPRIATE UTILITY COMPANIES AT LEAST FORTY-EIGHT (48) HOURS BEFORE ANY EXCAVATION TO REQUEST EXACT FIELD LOCATION OF UTILITIES. IF EXISTING UTILITIES ARE FOUND TO CONFLICT WITH THE PROPOSED IMPROVEMENTS, THE CONTRACTOR SHALL NOTIFY THE ENGINEER PRIOR TO PROCEEDING WITH WORK.
6. ALL CONSTRUCTION SHALL CONFORM TO THE LATEST MAG STANDARD DETAILS AND SPECIFICATIONS.
7. THE ENGINEER AND APPLICABLE AGENCY MUST APPROVE, PRIOR TO CONSTRUCTION, ANY ALTERATION OR VARIANCE FROM THESE PLANS. ANY PROPOSED VARIATIONS SHALL BE SHOWN ON CONSTRUCTION FIELD PRINTS AND TRANSMITTED TO THE ENGINEER FOR REVIEW.
8. THE CONTRACTOR IS RESPONSIBLE FOR OBTAINING A DUST CONTROL PERMIT PRIOR TO PERFORMING ANY WORK.
9. ANY INSPECTION BY THE OWNER OR ENGINEER SHALL NOT IN ANY WAY RELIEVE THE CONTRACTOR FROM ANY OBLIGATION TO PERFORM THE WORK IN STRICT COMPLIANCE WITH THE APPLICABLE CODES AND COMMUNITY REQUIREMENTS.
10. THE CONTRACTOR SHALL BE RESPONSIBLE TO OBTAIN ALL REQUIRED DEMOLITION PERMITS AND BONDS PRIOR TO DEMOLITION WORK. THE CONTRACTOR SHALL PROVIDE A COPY OF ALL REQUIRED PERMITS TO THE ENGINEER IF REQUESTED.
11. SHOULD THE CONTRACTOR ENCOUNTER AN EXISTING STRUCTURE (ABOVE OR BELOW GROUND) IN THE WORK FOR WHICH DISPOSITION IS NOT INDICATED ON THE PLANS, THE ENGINEER SHALL BE NOTIFIED PRIOR TO DISTURBING SUCH STRUCTURE. THE DISPOSITION OF EXISTING STRUCTURES SO ENCOUNTERED SHALL BE DETERMINED BY THE ENGINEER.
12. THE CONTRACTOR IS RESPONSIBLE FOR REMOVING ALL CONSTRUCTION DEBRIS FROM THE SITE AND DISPOSING OF THE DEBRIS IN ACCORDANCE WITH LOCAL, STATE, AND FEDERAL RULES, REGULATIONS, AND LAWS. THE CONTRACTOR IS RESPONSIBLE FOR OBTAINING ALL PERMITS REQUIRED FOR DEMOLITION AND PROPER DISPOSAL.
13. THE CONTRACTOR SHALL NOT TAKE ADVANTAGE OF ANY APPARENT ERROR OR OMISSION ON THE PLANS OR SPECIFICATIONS. IN THE EVENT THE CONTRACTOR DISCOVERS ANY APPARENT ERROR OR DISCREPANCY, HE SHALL IMMEDIATELY CALL UPON THE ENGINEER FOR HIS INTERPRETATION AND DECISION, AND SUCH DECISION SHALL BE FINAL.
14. EXISTING SITE IMPROVEMENTS WHICH ARE DAMAGED OR DISPLACED BY THE CONTRACTOR'S OPERATIONS SHALL BE REMOVED AND REPLACED BY THE CONTRACTOR AT NO ADDITIONAL COST TO THE OWNER. THE CONTRACTOR SHALL NOTIFY THE OWNER, WHO SHALL APPROVE REPAIRS PRIOR TO CONSTRUCTION. THE OWNER MAY WITHHOLD FINAL PAYMENT UNTIL REPAIRS ARE INSPECTED AND APPROVED.
15. THE CONTRACTOR SHALL FIELD VERIFY THE ELEVATIONS AND BENCHMARKS PRIOR TO COMMENCING WORK. THE CONTRACTOR SHALL ALSO FIELD VERIFY LOCATION, ELEVATION, AND/OR SIZE OF EXISTING PIPE INVERTS, FLOOR ELEVATIONS, AND CURB OR PAVEMENT AT LOCATIONS WHERE MATCHING INTO EXISTING WORK. THE CONTRACTOR SHALL FIELD VERIFY HORIZONTAL CONTROL BY REFERENCING SHOWN DIMENSIONS OR COORDINATES TO KNOWN PROPERTY LINES AND NOTIFY THE ENGINEER OF DISCREPANCIES IN EITHER VERTICAL OR HORIZONTAL CONTROL PRIOR TO PROCEEDING WITH WORK.
16. PROPERTY CORNERS AND BENCHMARKS SHALL BE CAREFULLY PROTECTED. PROPERTY MONUMENTS DISTURBED BY THE CONTRACTOR'S OPERATIONS SHALL BE REPLACED AT THE CONTRACTOR'S EXPENSE AND AT NO ADDITIONAL COST TO THE OWNER.
17. ALL CONDUITS (BOX CULVERTS, REINFORCED CONCRETE PIPE, CORRUGATED METAL PIPE, AND/OR HDPE PIPE) SHOWN ON THESE PLANS ARE TO BE DESIGNED FOR STANDARD HIGHWAY LOADINGS. THE STANDARD SATISFACTORY MINIMUM COVER REQUIREMENTS AS ESTABLISHED BY THE CONDUIT MANUFACTURER MAY NOT ALWAYS BE ADEQUATE DURING CONSTRUCTION. WHEN CONSTRUCTION EQUIPMENT, FREQUENTLY HEAVIER THAN TRAFFIC LOADS FOR WHICH THE CONDUIT HAS BEEN DESIGNED, IS TO BE DRIVEN OVER OR CLOSE TO THE BURIED CONDUIT, IT SHALL BE THE RESPONSIBILITY OF THE CONTRACTOR TO PROVIDE THE ADDITIONAL COVER REQUIRED TO AVOID DAMAGE TO THE CONDUIT. THE ADEQUACY OF THE COVER REQUIREMENTS FOR THE CONDUITS SHALL BE ANALYZED AND CHECKED BY THE CONTRACTOR TO ADDRESS LOADING CONDITIONS IMPOSED BY CONSTRUCTION ACTIVITY. ANY CONDUIT DAMAGED BY CONSTRUCTION ACTIVITY SHALL BE REPLACED AT THE CONTRACTOR'S EXPENSE.
18. THE CONTRACTOR SHALL KEEP A COPY OF THE APPROVED PLANS IN AN EASILY ACCESSIBLE LOCATION ON THE SITE AT ALL TIMES.
19. AT THE COMPLETION OF THE PROJECT, THE CONTRACTOR SHALL PROVIDE REDLINED MARK-UPS OF AS-BUILT CONDITIONS TO THE ENGINEER IN HARD COPY OR ELECTRONIC FORMATS.

ENGINEER'S GRADING & DRAINAGE NOTES

1. THE MAXIMUM SLOPE RATIO ON CUT/FILL SLOPES SHALL BE FOUR (4) HORIZONTAL TO ONE (1) VERTICAL UNLESS OTHERWISE SPECIFIED. THE MAXIMUM SLOPE RATIO IN RETENTION BASINS SHALL BE FOUR (4) HORIZONTAL TO ONE (1) VERTICAL.
2. AT LOCATIONS CALLED OUT TO MATCH EXISTING, THE CONTRACTOR SHALL MATCH FINISHED GRADES OF PROPOSED PAVEMENT AND PROPOSED CURB AND GUTTER WITH THE EXISTING PAVEMENT AND EXISTING CURB AND GUTTER. THE CONTRACTOR SHALL ENSURE POSITIVE DRAINAGE FROM ALL CURBING AND EXISTING PAVEMENT.
3. DISTURBED AREAS OUTSIDE OF THE CONSTRUCTION LIMITS AS SHOWN ON THE PLANS SHALL BE RESTORED TO THEIR ORIGINAL GRADE AND CONDITION AT THE CONTRACTOR'S EXPENSE AND AT NO ADDITIONAL COST TO THE OWNER.
4. ALL SURFACES ALONG ACCESSIBLE ROUTES AND ADA RAMPS SHALL BE STABLE, FIRM, SLIDE-RESISTANT, AND SHALL COMPLY WITH THE LATEST ADAAG REQUIREMENTS. ANY GRADE OR ELEVATION CHANGES TO THE ACCESSIBLE ROUTE MADE IN THE FIELD SHALL BE REVIEWED WITH THE ENGINEER PRIOR TO CONSTRUCTION.
5. ALL STORM DRAIN PIPE SHALL HAVE A SMOOTH INTERIOR REGARDLESS OF PIPE MATERIAL UNLESS OTHERWISE NOTED ON THE PLANS. UNDER NO CIRCUMSTANCES SHALL A CORRUGATED INTERIOR BE USED FOR STORM DRAIN.
6. THE CONTRACTOR SHALL COMPLETELY CLEAN ALL DRAINAGE STRUCTURES AND STORM DRAIN PIPES AS REQUIRED AT THE END OF CONSTRUCTION PRIOR TO REMOVING THE SWPPP BMPs.
7. A PROJECT SPECIFIC GEOTECHNICAL REPORT WAS NOT PERFORMED.
8. SPOT ELEVATIONS SHOWN ON PLANS ARE FINISHED GRADE ELEVATIONS UNLESS OTHERWISE SHOWN.
9. ALL GRADING, SITE PREPARATION, EARTHWORK, AND BACKFILL SHALL COMPLY WITH THE RECOMMENDATIONS SET FORTH IN THE GEOTECHNICAL REPORT FOR THE WHITEWATER MODULAR BUILDING PREPARED BY ATEK ENGINEERING CONSULTANTS (ATEK PROJECT #200276).

ENGINEER'S PAVING NOTES

1. SIGN CONSTRUCTION AND PAVEMENT MARKING SHALL CONFORM TO THE REQUIREMENTS OF THE MANUAL ON UNIFORM TRAFFIC CONTROL DEVICES (MUTCD), CURRENT EDITION.
2. ALL CURB RADII ARE DIMENSIONED TO THE FACE OF CURB, UNLESS NOTED OTHERWISE.
3. ALL PAVEMENTS ARE HEAVY DUTY ASPHALT PAVEMENT, UNLESS OTHERWISE NOTED.
4. WHEN ABUTTING NEW PAVEMENT TO EXISTING, SAW CUT THE EXISTING PAVEMENT TO A NEAT STRAIGHT LINE (TWO FEET MINIMUM) AS SHOWN ON THE PLANS. REMOVE ALL BROKEN AND CRACKED PAVEMENT AND MATCH NEW PAVEMENT TO EXISTING WITH A TACK COAT AT ALL JOINTS.
5. THE FRAME AND GRATE ELEVATIONS OF EXISTING STRUCTURES SUCH AS, BUT NOT LIMITED TO, MANHOLES, VAULTS, WATER VALVES AND ELECTRICAL BOXES SHALL BE ADJUSTED AS NECESSARY TO BE FLUSH WITH PROPOSED PAVEMENT OR FINISHED GRADE ELEVATIONS AS SHOWN ON THE PLANS.

ENGINEER'S UTILITY NOTES

1. SANITARY SEWER MAIN CONSTRUCTION SHALL BE CONSTRUCTED IN ACCORDANCE WITH THE LATEST STANDARDS, SPECIFICATIONS, AND DETAILS OF THE MARICOPA ASSOCIATION OF GOVERNMENTS (MAG).
2. EXISTING UTILITIES ARE SHOWN BASED UPON THE BEST AVAILABLE INFORMATION AVAILABLE. CONTRACTOR TO VERIFY THE LOCATION AND ELEVATION OF EXISTING UTILITIES PRIOR TO COMMENCING CONSTRUCTION.
3. ALL SANITARY SEWER MAIN MATERIAL AND MINIMUM COVER SHALL BE PER MAG SPECIFICATIONS UNLESS OTHERWISE NOTED. ALL SANITARY SEWER LINES SHALL BE SDR-35 PVC IN CONFORMANCE WITH ASTM D3034.
4. NO WATER PIPE SHALL PASS THROUGH OR COME INTO CONTACT WITH ANY PART OF A SEWER MANHOLE. THE MINIMUM HORIZONTAL SEPARATION BETWEEN WATER MAINS AND MANHOLES SHALL BE SIX FEET (6'), MEASURED FROM THE OUTSIDE OF THE WATER MAIN PIPE TO CENTER OF THE MANHOLE.
5. ALL FILL MATERIAL IS TO BE IN PLACED AND COMPACTED PRIOR TO THE INSTALLATION OF PROPOSED UTILITIES.
6. THE CONTRACTOR SHALL NOTIFY THE UTILITY AUTHORITIES 72 HOURS PRIOR TO CONNECTING TO ANY EXISTING LINE.
7. IN THE EVENT OF A VERTICAL CONFLICT BETWEEN WATER MAINS, SANITARY SEWER, STORM DRAINS, AND GAS LINES (EXISTING AND PROPOSED), THE SANITARY SEWER SHALL BE DUCTILE IRON PIPE WITH MECHANICAL JOINTS AT LEAST 10 FEET ON BOTH SIDES OF CROSSING. THE WATER MAIN SHALL HAVE MECHANICAL JOINTS WITH APPROPRIATE THRUST BLOCKING AS REQUIRED TO PROVIDE A MINIMUM OF 24" CLEARANCE MEETING REQUIREMENTS OF ANSI A21.10 OR ANSI A21.11 (AWWA C-151) (CLASS 50).
8. ALL CONCRETE FOR ENCASEMENTS SHALL BE CLASS A AND HAVE A MINIMUM 28-DAY COMPRESSION STRENGTH A 3,000 PSI.
9. THE FRAME AND GRATE ELEVATIONS OF EXISTING STRUCTURES SUCH AS, BUT NOT LIMITED TO, MANHOLES, VAULTS, AND ELECTRICAL BOXES, SHALL BE ADJUSTED AS NECESSARY TO BE FLUSH WITH PROPOSED PAVEMENT OR FINISHED GRADE ELEVATION.
10. THE CONTRACTOR SHALL INSTALL CONTINUOUS TRACER WIRE FOR NON-METAL PIPE PER MAG SPECIFICATIONS.
11. THE CONTRACTOR SHALL PREPARE TRENCH BEDDING AND PROVIDE BACKFILL IN ACCORDANCE WITH MAG SPECIFICATION 601.
12. ELECTRICAL, COMMUNICATION, AND GAS UTILITY LINES SHOWN ON THE PLANS ARE FOR REFERENCE ONLY. THE CONTRACTOR SHALL COORDINATE LOCATION AND INSTALLATION REQUIREMENTS WITH THE APPROPRIATE ENTITY FOR THESE UTILITY LINES. THE CONTRACTOR SHALL NOTIFY THE ENGINEER OF ANY POTENTIAL CONFLICT THAT MAY ARISE WITH THE INSTALLATION OF THESE UTILITY LINES.
13. PIPES, FITTINGS, VALVES, FIRE HYDRANTS, AND OTHER APPURTENANCES SHALL CONFORM TO THE CURRENT STANDARDS OF THE AMERICAN WATER WORKS ASSOCIATION, AMERICAN STANDARDS ASSOCIATION OR THE FEDERAL GOVERNMENT.
14. PLASTIC PIPE AND FITTINGS MUST BEAR THE SEAL OF THE NATIONAL SANITATION FOUNDATION. EVIDENCE OF A PRODUCT CONFORMS TO THE REQUIREMENTS OF THIS SECTION SHALL BE THE APPEARANCE ON THE PRODUCT OR PRODUCT PACKAGE OF A SEAL OF A CERTIFYING ENTITY THAT IS ACCREDITED BY THE AMERICAN NATIONAL STANDARDS INSTITUTE TO PROVIDE CERTIFICATION

EARTHWORK QUANTITIES

ESTIMATED TOTAL CUT: 53 CY
ESTIMATED TOTAL FILL: 2,012 CY
NET FILL: 1,958 CY

THE ESTIMATES FOR EARTHWORK QUANTITIES ARE NET UNADJUSTED QUANTITIES ONLY. THEY DO NOT ACCOUNT FOR EXCESS CUT AND FILL THAT MAY BE REQUIRED DURING CONSTRUCTION. THEY ARE GIVEN ONLY FOR REFERENCE PURPOSES. CONTRACTOR SHALL DETERMINE THEIR OWN QUANTITIES.

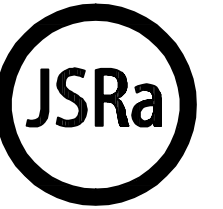

JOHNSON SMITTHIPONG &
ROSAMOND ASSOCIATES, INC.

5210 E Williams Cir • Ste 600 • Tucson, AZ 85711
(520) 547-7904 • www.jsrarchinc.com

Consultants:

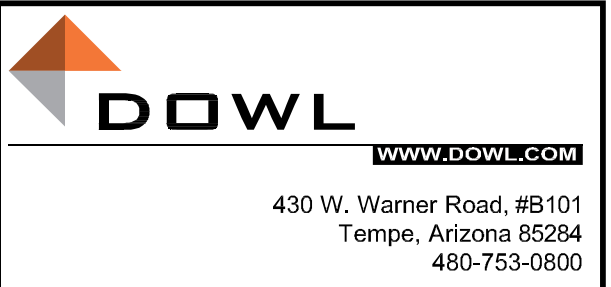

WHITERIVER
ADMINISTRATION
OFFICE BUILDING

200 W HOSPITAL DR
WHITERIVER, AZ 85941

HHSI102201800007I



U. S.
DEPARTMENT OF
HEALTH AND
HUMAN SERVICES
INDIAN HEALTH SERVICE
PHOENIX AREA OFFICE

[illegible]

Issue Date:	11/03/22
Project No:	3122.41629.02
Scale:	AS SHOWN
Drawn By:	EO
Checked By:	RI

FINAL CD

Sheet Title:

NOTES SHEET

Sheet Number:

C002

Contact Arizona 811 at least two full working days before you begin excavation



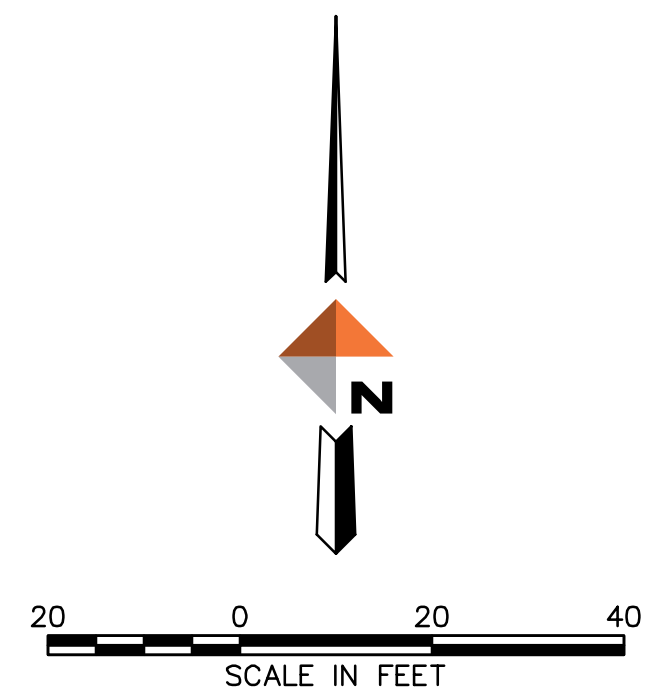
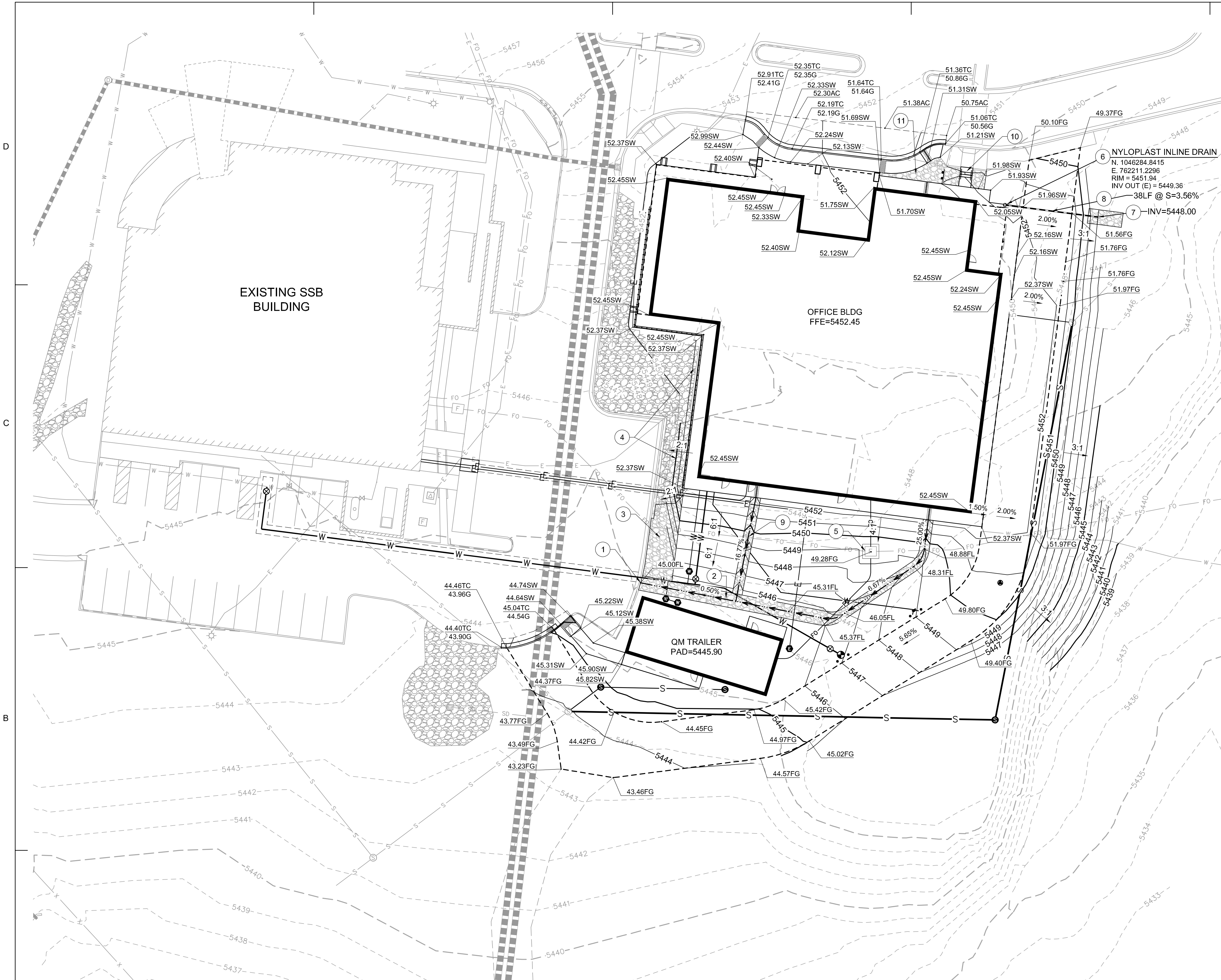

GRADING AND DRAINAGE KEYNOTES

- 1 CUT CURB TO PROVIDE A 4' WIDE CURB OPENING TO ALLOW FOR DRAINAGE PASS THROUGH.
- 2 CONSTRUCT 6" WIDE RIPRAP SWALE PER DETAIL 10 ON SHEET C501.
- 3 PROVIDE RIPRAP ON SLOPE. MATCH EXISTING SLOPE PROTECTION RIPRAP SIZE AND DEPTH.
- 4 RESET EXISTING RIPRAP TO ACCOMMODATE NEW BUILDING CONSTRUCTION AND REVISED GRADING IN GENERAL AREA.
- 5 ADJUST EXISTING FIBER BOX TO NEW FINISHED GRADE. USE BOX EXTENSION.
- 6 INSTALL 8" NYLOPLAST INLINE DRAIN WITH PEDESTRIAN GRATE AT ROOF DRAIN DOWNSPOUT LOCATION. SEE DETAIL 6 ON SHEET C500.
- 7 RIPRAP AT JAROUND PIPE END. RIPRAP D50 = 6" DEPTH = 12". SEE DETAIL 5 ON SHEET C500 FOR RIPRAP PLACEMENT.
- 8 INSTALL 6" ADS N-12 STORM PIPE WITH SMOOTH INTERIOR AND WATER TIGHT JOINTS. LENGTH AND SLOPE PER PLAN.
- 9 CONSTRUCT 4' WIDE RIPRAP SWALE PER DETAIL 10 ON SHEET C501.
- 10 SEE INSET THIS SHEET FOR GRADING AT AND NEAR PROPOSED STAIRS.
- 11 PLACE RIPRAP RIPRAP D50 = 6" DEPTH = 12" AS SHOWN. SEE DETAIL 5 ON SHEET C500 FOR RIPRAP PLACEMENT.

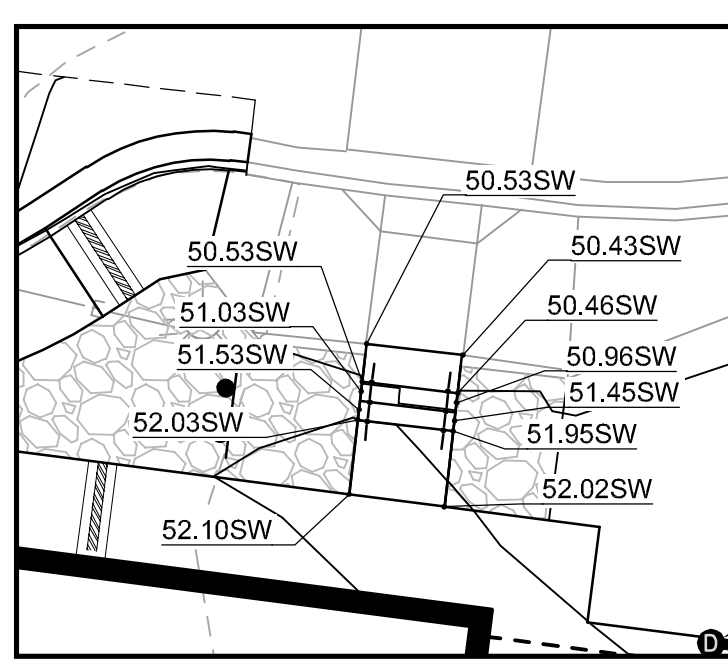

INSET
SCALE: 1"=10'

FINAL CONSTRUCTION DOCUMENTS PACKAGE

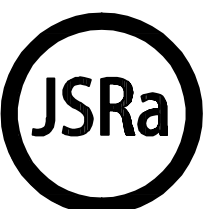

**JOHNSON SMITTHIPONG &
ROSAMOND ASSOCIATES, INC.**
5210 E Williams Cir • Ste 600 • Tucson, AZ 85711
(520) 547-7904 • www.jsrarchinc.com

Consultants:

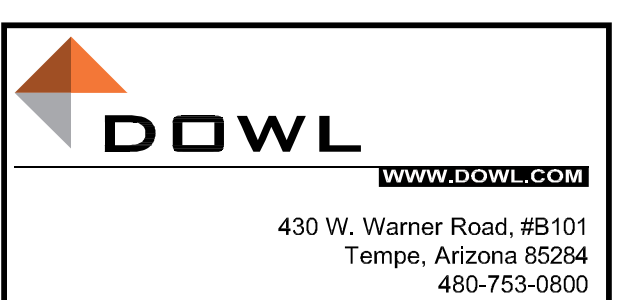

**WHITERIVER
ADMINISTRATION
OFFICE BUILDING**

200 W HOSPITAL DR
WHITERIVER, AZ 85941

HHS11022018000071



**U. S.
DEPARTMENT OF
HEALTH AND
HUMAN SERVICES**
INDIAN HEALTH SERVICE
PHOENIX AREA OFFICE



No.	Date	Description

Issue Date: 11/03/22
Project No: 3122.41629.02
Scale: AS SHOWN
Drawn By: EO
Checked By: RI

FINAL CD

Sheet Title:

**GRADING &
DRAINAGE PLAN**

Sheet Number:

C300

Contact Arizona 811 at least two full working days before you begin excavation

Call 811 or click Arizona811.com



5210 E Williams Cir • Ste 600 • Tucson, AZ 85711
(520) 547-7904 • www.jsrarchinc.com

Consultants:

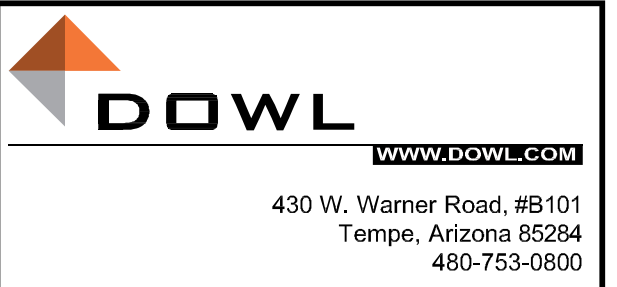

WHITERIVER
ADMINISTRATION
OFFICE BUILDING

200 W HOSPITAL DR
WHITERIVER, AZ 85941

HHSI1022018000071



U. S.
DEPARTMENT OF
HEALTH AND
HUMAN SERVICES

INDIAN HEALTH SERVICE
PHOENIX AREA OFFICE

[illegible]

Issue Date:	11/03/22
Project No:	3122.41629.02
Scale:	AS SHOWN
Drawn By:	EO
Checked By:	RI

FINAL CD

Sheet Title:

SANITARY SEWER PLAN AND PROFILE

Sheet Number:

C400

Contact Arizona 811 at least two full working days before you begin excavation



Call 811 or click Arizona811.com



1. FILTER FABRIC NOT PROPERLY ANCHORED AND RIPRAP NOT PROPERLY PLACED WILL BE REJECTED.
2. 4:1 SLOPE FOR 4' WIDE SWALE
3. 6:1 SLOPE FOR 6' SWALE

10
C501

DETAIL - RIPRAP SWALE
NTS



1. PROVIDE MEDIUM BROOM FINISH AT STEPS.
2. PREPARE SUBGRADE PER GEOTECHNICAL REPORT RECOMMENDATIONS.
3. USE CLASS 'A' CONCRETE, 3,000 PSI PER MAG SPEC 725.

12
C501

DETAIL - SITE STAIRS
NTS

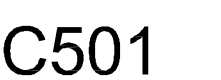



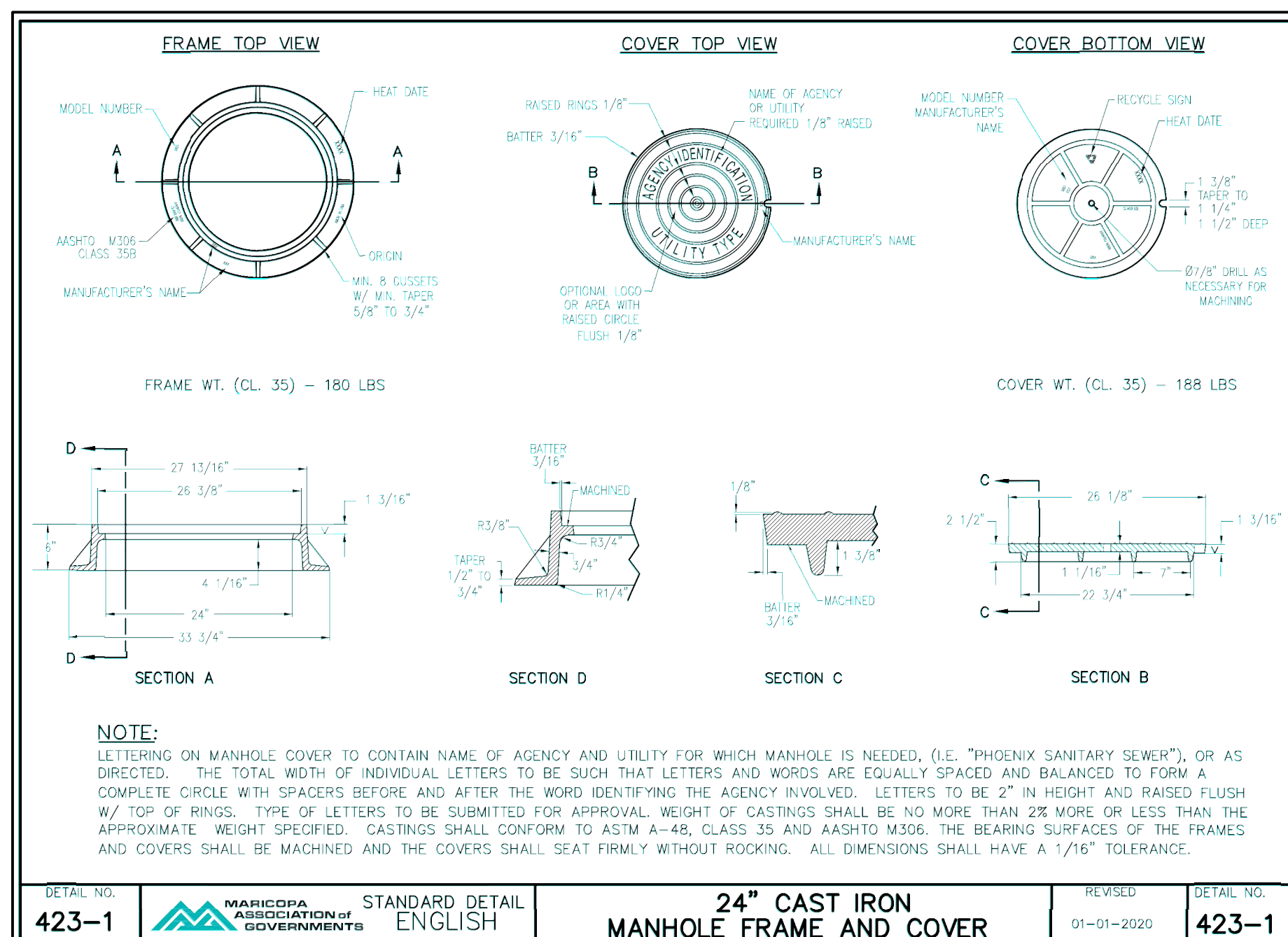
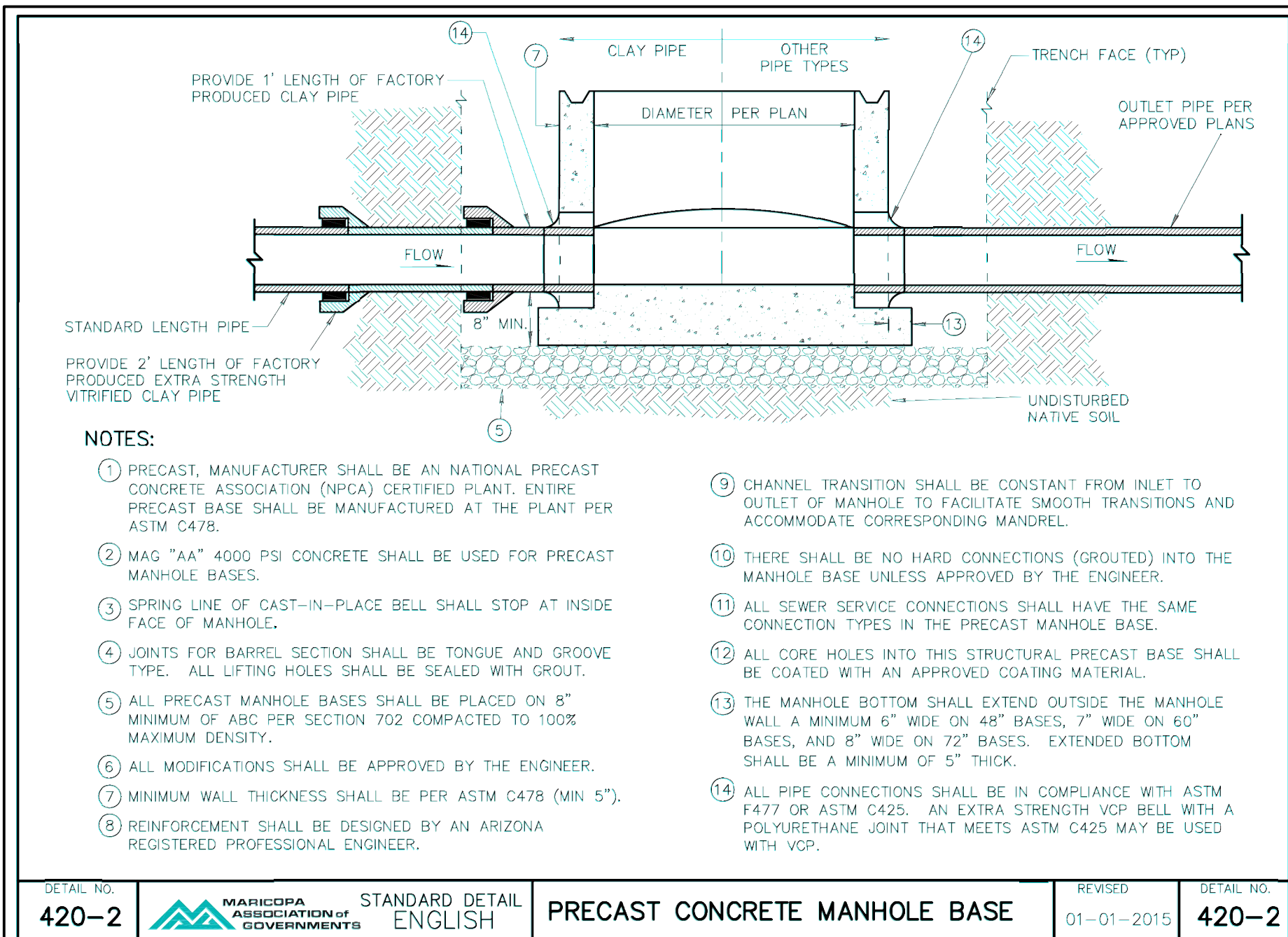
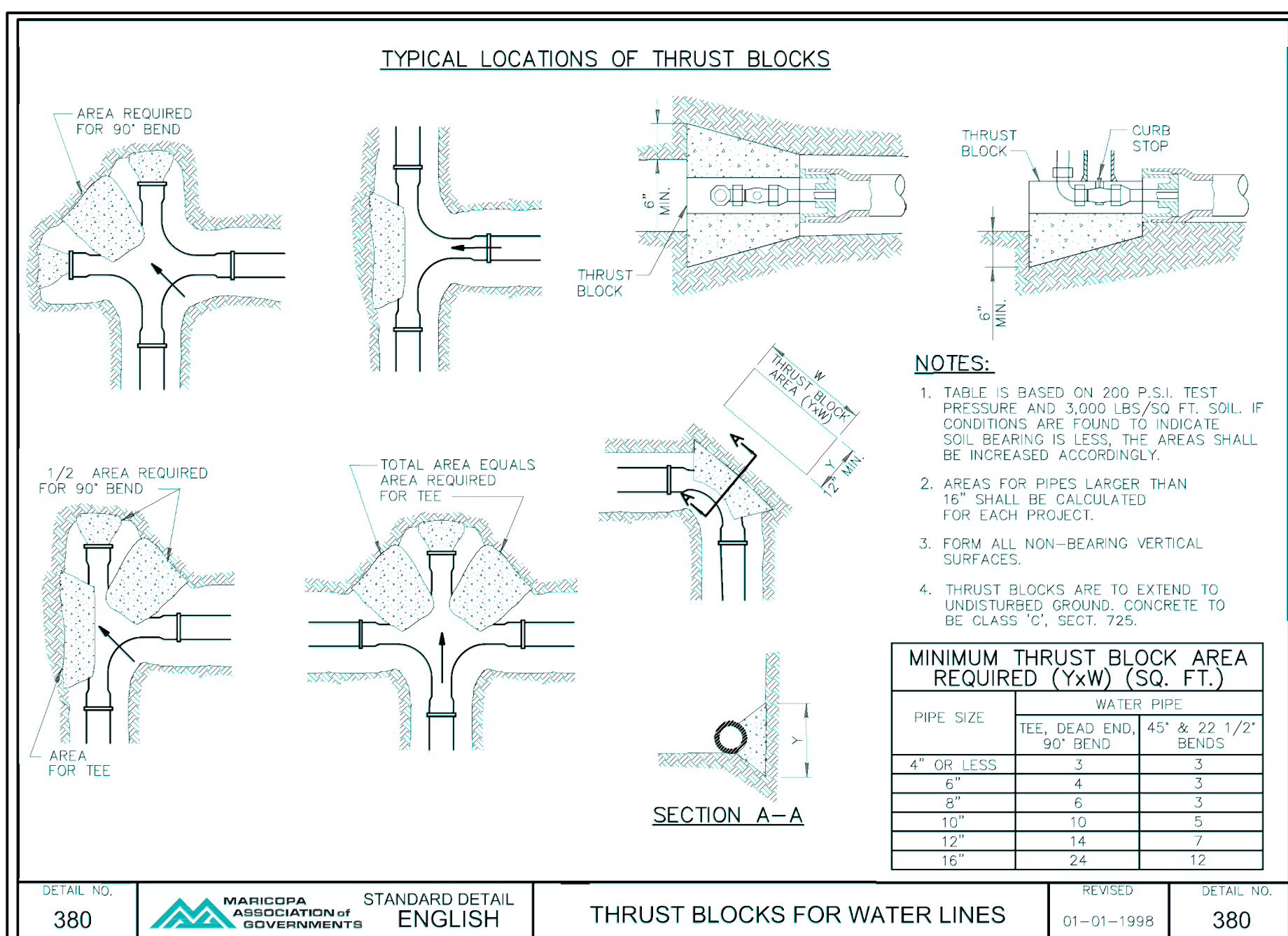

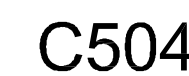
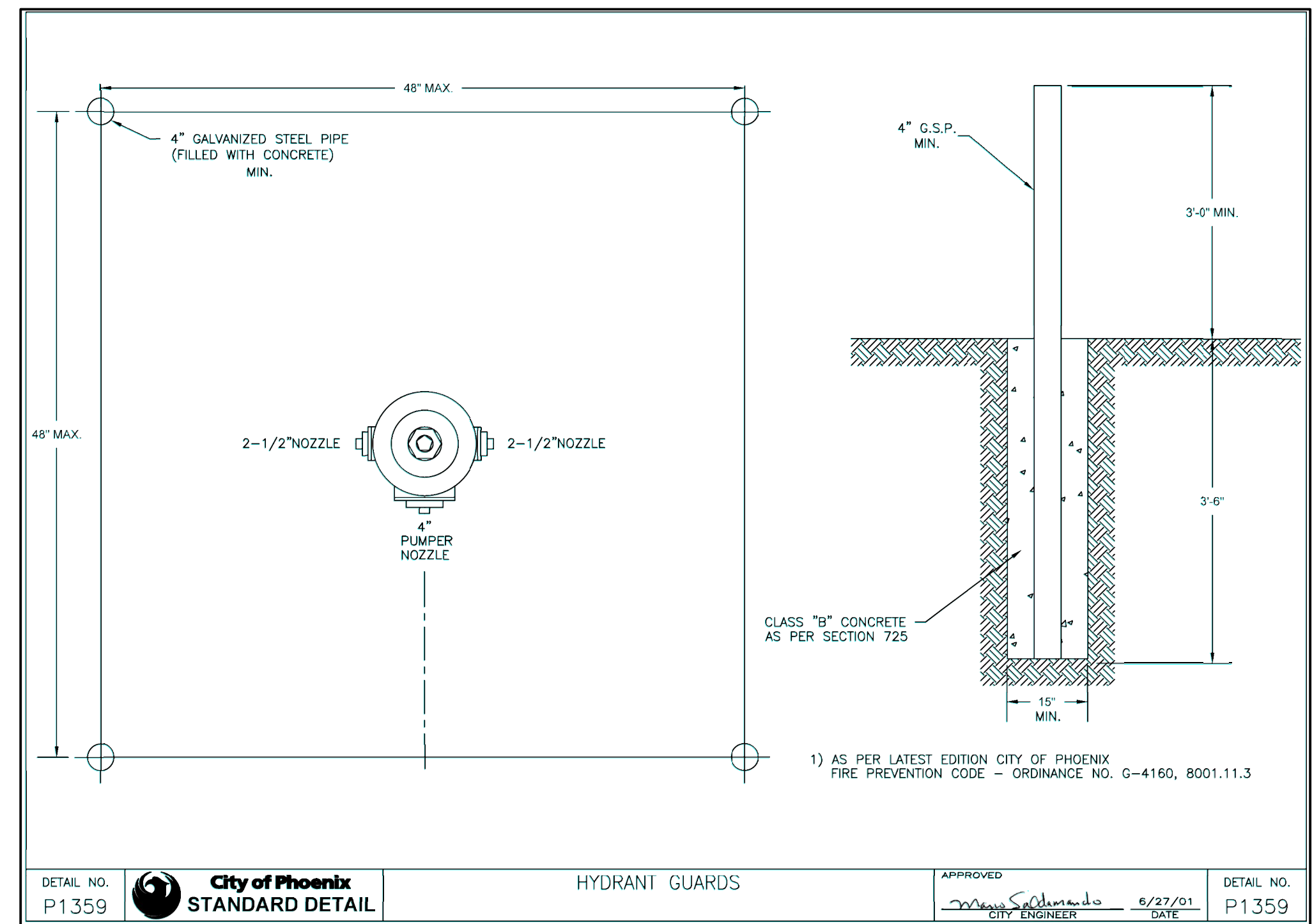

FINAL CONSTRUCTION DOCUMENTS PACKAGE

C601

GLUED-LAMINATED BEAMS (GLULAM):

1. GLUED-LAMINATED BEAMS SHALL BE DOUGLAS FIR LARCH WITH THE FOLLOWING MINIMUM PROPERTIES: $F_b = 2,400 \text{ PSI}$, $F_v = 265 \text{ PSI}$, F_c (PERPENDICULAR) = 650 PSI , $E = 1,800,000 \text{ PSI}$. BEAMS CANTILEVERING OVER SUPPORTS SHALL HAVE THE SPECIFIED MINIMUM PROPERTIES TOP AND BOTTOM.
2. CAMBER AS SHOWN ON DRAWINGS. IF NO CAMBER IS SPECIFIED, PROVIDE STANDARD CAMBER USING A RADIUS OF 3500 FEET.
3. ALL BEAMS SHALL BE FABRICATED USING WATERPROOF GLUE. FABRICATION AND HANDLING PER LATEST AITC AND WCLC STANDARDS. BEAMS SHALL BEAR GRADE STAMP AND AITC STAMP AND CERTIFICATE. APPEARANCE GRADE BEAMS SHALL BE USED IF INDICATED ON ARCHITECTURAL DRAWINGS.

PREFABRICATED WOOD TRUSSES:

1. THE TRUSS MANUFACTURER SHALL BE RESPONSIBLE FOR THE COMPLETE DESIGN, FABRICATION AND ERECTION PROCEDURES OF ALL TRUSSES, BRIDGING AND/OR BLOCKING PANELS, HANGERS, BRACING, ETC. FOR A COMPLETE INSTALLATION OF THE TRUSS SYSTEM. TRUSS CONFIGURATIONS ARE AS SHOWN ON THE DRAWINGS. ALL BRACING AND BRIDGING SIZES AND SPACINGS BY TRUSS MANUFACTURER IN ACCORDANCE WITH THE LATEST RECOMMENDATIONS OF THE TRUSS PLATE INSTITUTE.
2. TRUSSES SHALL BE DESIGNED AND FABRICATED IN ACCORDANCE WITH IBC CHAPTER 23 TO SUPPORT SELF WEIGHT PLUS LIVE LOAD, SUPERIMPOSED DEAD LOADS, AND LATERAL LOADS STATED IN THE GENERAL STRUCTURAL NOTES OR LOCATED ON PLANS. ROOF TRUSSES SHALL BE DESIGNED TO ACCOMMODATE A FUTURE MECHANICAL LOAD OF 300 POUNDS AT ANY LOCATION. THE UNIFORM LOADS DO NOT INCLUDE SPECIAL OR ADDITIONAL LOADS NOTED ON THE PLANS OR DETAILS. THE ROOF LOAD DURATION FACTOR IS 1.25.
3. FOR ROOF TRUSSES, LIMIT TOTAL LOAD DEFLECTIONS TO SPAN/240 AT SIMPLE SPANS U.N.O. LIMIT LIVE LOAD DEFLECTIONS TO SPAN/360 AT SIMPLE SPANS U.N.O.
4. ADDITIONAL TRUSSES SHALL BE SUPPLIED AS REQUIRED TO SUPPORT MECHANICAL EQUIPMENT.
5. ALL CONNECTORS SHALL HAVE CURRENT ICC APPROVAL. ALL TRUSS TO TRUSS CONNECTORS SHALL BE DESIGNED BY THE TRUSS MANUFACTURER. MULTIPLE TRUSS MEMBERS SHALL BE FASTENED TOGETHER TO ALLOW TRANSFER OF SHEAR AND TENSION FORCES (MINIMUM 200 PLF) AT PLYWOOD SHEATHING JOINTS AND TO PREVENT CROSS GRAIN BENDING OF TOP CHORDS. ATTACHMENT SHALL BE A CONTINUOUS 20 GAGE METAL PLATE OR OTHER APPROVED MEANS. METHOD OF ATTACHMENT SHALL BE INDICATED ON SHOP DRAWINGS FOR REVIEW.
6. TRUSS MEMBER PERMANENT BRACING. WHERE PERMANENT BRACING OF TRUSS MEMBERS IS REQUIRED ON THE TRUSS DESIGN DRAWINGS, IT SHALL BE ACCOMPLISHED BY THE FOLLOWING METHOD: THE TRUSSES SHALL BE DESIGNED SO THAT THE BUCKLING OF ANY INDIVIDUAL TRUSS MEMBER CAN BE RESISTED INTERNALLY BY THE STRUCTURE (E.G. BUCKLING MEMBER T-BRACING, L-BRACING, ETC.) OF THE INDIVIDUAL TRUSS. THE TRUSS INDIVIDUAL MEMBER BUCKLING REINFORCEMENT SHALL BE INSTALLED AS SHOWN ON THE TRUSS DESIGN DRAWING OR ON SUPPLEMENTAL TRUSS MEMBER BUCKLING REINFORCEMENT DIAGRAMS PROVIDED BY THE TRUSS DESIGNER.
7. CONTRACTOR SHALL SUBMIT SHOP DRAWINGS, ERECTION DRAWINGS AND DESIGN CALCULATIONS SEALED BY A REGISTERED ENGINEER FOR REVIEW PRIOR TO MANUFACTURE. CALCULATIONS AND SHOP DRAWINGS SHALL SHOW ANY SPECIAL DETAILS REQUIRED AT BEARING POINTS.
8. ALL FABRICATION SHALL BE PERFORMED ON THE PREMISES OF A FABRICATOR REGISTERED AND APPROVED TO PERFORM SUCH WORK WITHOUT SPECIAL INSPECTION.

SHOP DRAWINGS AND PRODUCT DATA SUBMITTALS

1. SUBMIT SHOP DRAWINGS AND/OR PRODUCT DATA FOR ALL ITEMS DEFINED BY THE STRUCTURAL DRAWINGS AND SPECIFICATIONS, AS WELL AS STRUCTURAL ITEMS DEFINED BY THE ARCHITECTURAL DRAWINGS AND SPECIFICATIONS, PRIOR TO FABRICATION AND/OR CONSTRUCTION IN THE FIELD.
2. PROVIDE SUBMITTALS IN A TIMELY MANNER TO ALLOW FIVE WORKING DAYS FOR THE ENGINEER'S REVIEW. FOR HARD COPY SUBMITTALS, PROVIDE NO MORE THAN FOUR SETS FOR REVIEW (ONE COPY TO BE RETAINED BY THE ENGINEER). FOR ELECTRONIC SUBMITTALS, PROVIDE PDF FILES ONLY. ALL SUBMITTALS WITH A REQUESTED REVIEW TIME OF LESS THAN FIVE WORKING DAYS MAY BE RETURNED WITHOUT REVIEW AT THE ENGINEER'S DISCRETION.
3. CONSTRUCTION DOCUMENTS SHALL NOT BE REPRODUCED FOR USE AS SHOP DRAWINGS. THE MANUFACTURER OR FABRICATOR SHALL CLOUD ANY CHANGES, SUBSTITUTIONS, AND/OR DEVIATIONS FROM THE CONTRACT DOCUMENTS. ANY CHANGES, SUBSTITUTIONS, AND/OR DEVIATIONS THAT ARE NOT CLOUDED OR FLAGGED SHALL NOT BE CONSIDERED ALLOWED AFTER THE ENGINEER'S REVIEW, UNLESS NOTED ACCORDINGLY BY THE ENGINEER.
4. THE CONTRACTOR SHALL REVIEW ALL SHOP DRAWINGS PRIOR TO SUBMITTAL TO THE ENGINEER. CLEARLY IDENTIFY ITEMS NOT IN ACCORDANCE WITH THE CONTRACT DOCUMENTS. VERIFY DIMENSIONS WITH THE ARCHITECT.
5. THE ENGINEER'S REVIEW IS INTENDED ONLY AS AN AID TO THE CONTRACTOR IN OBTAINING CORRECT SHOP DRAWINGS. RESPONSIBILITY FOR CORRECTNESS AND COMPLETENESS SHALL REST WITH THE CONTRACTOR. SHOP DRAWINGS WILL BE RETURNED FOR RESUBMITTAL IF SIGNIFICANT ERRORS ARE FOUND DURING REVIEW
6. THE SHOP DRAWINGS DO NOT REPLACE THE CONTRACT DOCUMENTS. SHOP DRAWINGS PROCESSED BY THE ENGINEER SHALL NOT BE CONSIDERED CHANGE ORDERS. ITEMS THAT ARE OMITTED OR SHOWN INCORRECTLY AND THAT ARE NOT FLAGGED BY THE ENGINEER ARE NOT TO BE CONSIDERED CHANGES TO CONTRACT DOCUMENTS. IT IS THE CONTRACTOR'S RESPONSIBILITY TO CONSTRUCT ITEMS ACCORDING TO THE CONTRACT DOCUMENTS. SHOULD A DISCREPANCY EXIST BETWEEN THE PROCESSED SHOP DRAWINGS AND THE CONTRACT DOCUMENTS, THE CONTRACT DOCUMENTS SHALL GOVERN.

7. THE ENGINEER RESERVES THE RIGHT TO MAKE CHANGES TO THE CONTRACT DOCUMENTS, AT ANY TIME BEFORE OR AFTER SHOP DRAWING REVIEW.
8. THE ADEQUACY OF ENGINEERING DESIGNS AND LAYOUT PERFORMED BY OTHERS RESTS WITH THE DESIGNING OR SUBMITTING PARTY.

DEFERRED SUBMITTALS (PER 2018 IBC 107.3.4.1):

1. FOR THE PURPOSES OF THIS SECTION, DEFERRED SUBMITTALS ARE DEFINED AS THOSE PORTIONS OF THE DESIGN THAT ARE NOT SUBMITTED AT THE TIME OF THE APPLICATION AND WHICH ARE TO BE SUBMITTED TO THE BUILDING OFFICIAL WITHIN A SPECIFIED PERIOD.
2. DEFERRAL OF ANY SUBMITTAL ITEMS SHALL HAVE PRIOR APPROVAL OF THE BUILDING OFFICIAL. THE ARCHITECT OR ENGINEER OF RECORD SHALL LIST THE DEFERRED SUBMITTALS ON THE PLANS AND THE CONTRACTOR SHALL SUBMIT THE DEFERRED SUBMITTAL DOCUMENTS FOR REVIEW BY THE BUILDING OFFICIAL.
3. SUBMITTAL DOCUMENTS FOR DEFERRED SUBMITTAL ITEMS SHALL BE SUBMITTED TO THE ARCHITECT OR ENGINEER OF RECORD A MINIMUM OF 30 DAYS PRIOR TO FABRICATION. THE DOCUMENTS SHALL BE REVIEWED FOR GENERAL CONFORMANCE WITH THE DRAWINGS. A COPY OF THE DEFERRED SUBMITTAL DOCUMENTS SHALL BE SUBMITTED TO THE BUILDING OFFICIAL WITH A NOTATION INDICATING THAT THE DEFERRED SUBMITTAL DOCUMENTS HAVE BEEN REVIEWED. THE DEFERRED SUBMITTAL ITEMS SHALL NOT BE INSTALLED UNTIL THEIR DESIGN AND SUBMITTAL DOCUMENTS HAVE BEEN APPROVED BY THE BUILDING OFFICIAL.

DEFERRED SUBMITTAL ITEMS:

WOOD TRUSSES











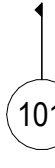

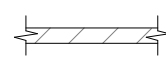
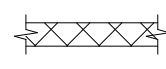
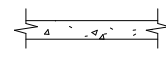
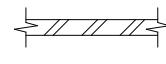
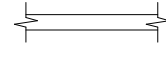
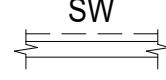
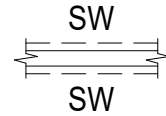

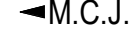



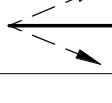

SPECIAL INSPECTIONS AND TESTING:

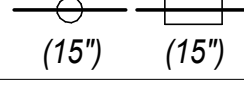
1. THE OWNER (OR REGISTERED DESIGN PROFESSIONAL IN RESPONSIBLE CHARGE ACTING AS THE OWNER'S AGENT) SHALL EMPLOY ONE OR MORE SPECIAL INSPECTORS TO PROVIDE INSPECTION AND TESTING DURING CONSTRUCTION OF THE TYPES OF WORK REQUIRING SPECIAL INSPECTION AS INDICATED ON THE DRAWINGS.
2. EACH SPECIAL INSPECTOR SHALL BE A QUALIFIED PERSON WHO SHALL DEMONSTRATE COMPETENCE, TO THE SATISFACTION OF THE BUILDING OFFICIAL AND STRUCTURAL ENGINEER OF RECORD, FOR INSPECTION OF THE PARTICULAR TYPE OF CONSTRUCTION OR OPERATION REQUIRING SPECIAL INSPECTION.
3. THE CONTRACTOR SHALL CONVENE A MEETING WITH THE SPECIAL INSPECTION AGENCY(AGENCIES), THE BUILDING OFFICIAL, THE ARCHITECT, AND THE STRUCTURAL ENGINEER OF RECORD TO REVIEW INSPECTION REQUIREMENTS AND PROCEDURES, PRIOR TO COMMENCING WITH CONSTRUCTION.
4. DUTIES AND RESPONSIBILITIES OF THE SPECIAL INSPECTOR:
 - A. THE SPECIAL INSPECTOR SHALL OBSERVE THE WORK ASSIGNED FOR CONFORMANCE TO THE APPROVED CONSTRUCTION DOCUMENTS. B) THE SPECIAL INSPECTOR SHALL FURNISH INSPECTION REPORTS TO THE BUILDING OFFICIAL, AND TO THE ENGINEER OR ARCHITECT OF RECORD. REPORTS SHALL INDICATE THAT WORK INSPECTED WAS DONE IN CONFORMANCE TO APPROVED CONSTRUCTION DOCUMENTS. DISCREPANCIES SHALL BE BROUGHT TO THE IMMEDIATE ATTENTION OF THE CONTRACTOR FOR CORRECTION, THEN, IF UNCORRECTED, TO THE ENGINEER OR ARCHITECT OF RECORD AND THE BUILDING OFFICIAL. IT IS EXPECTED THAT REPORTS WILL BE SUBMITTED ON A WEEKLY BASIS AT A MINIMUM. C) UPON COMPLETION OF THE ASSIGNED WORK, THE SPECIAL INSPECTOR SHALL COMPLETE AND SIGN THE APPROPRIATE FORMS CERTIFYING THAT, TO THE BEST OF HIS KNOWLEDGE, THE WORK IS IN CONFORMANCE WITH THE APPROVED CONSTRUCTION DOCUMENTS, AND THE APPLICABLE WORKMANSHIP PROVISIONS OF THE CODE.

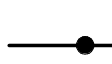
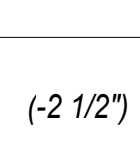
ABBREVIATIONS

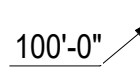
A.B.C.	AGGREGATE BASE COURSE
A.F.F.	ABOVE FINISHED FLOOR
ALT	ALTERNATE
A.B.	ANCHOR BOLT
B.F.F.	BELOW FINISHED FLOOR
B.O.B.	BOTTOM OF BEAM
B.O.D.	BOTTOM OF DECK
B.O.F.	BOTTOM OF FOOTING
B.O.S.	BOTTOM OF STEEL
BOT	BOTTOM
BRG	BEARING
C.I.P.	CAST IN PLACE
C.F.S.	COLD FORMED STEEL
C.L.	CENTERLINE
CLR	CLEAR
CONC.	CONCRETE
CONC. C.J.	CONCRETE CONTROL JOINT
C.M.U.	CONCRETE MASONRY UNIT
CONN.	CONNECTION
CONT.	CONTINUOUS
D.L.	DEAD LOAD
DIA.	DIAMETER
DN	DOWN
DWG (S)	DRAWING(S)
(E)	EXISTING
E.F.	EACH FACE
E.O.S.	EDGE OF SLAB
EQ	EQUAL
EQUIP.	EQUIPMENT
EXP. BOLT	EXPANSION BOLT
E.J.	EXPANSION JOINT
E.W.	EACH WAY
FDN	FOUNDATION
F.F.E.	FINISHED FLOOR ELEVATION
GA	GAGE
GALV	GALVANIZED
G.S.N.	GENERAL STRUCTURAL NOTES
GLB (GLULAM)	GLUED-LAMINATED BEAM
HORIZ.	HORIZONTAL
I.B.C.	INTERNATIONAL BUILDING CODE
I.C.C.	INTERNATIONAL CODE COUNCIL
I.C.F.	INSULATED CONCRETE FORM
K (KIP)	1000 POUNDS
L.L.	LIVE LOAD
LBS	POUNDS
L.L.H.	LONG LEG HORIZONTAL
L.L.V.	LONG LEG VERTICAL
MFR (S)	MANUFACTURER(S)
M.C.J.	MASONRY CONTROL JOINT
MECH.	MECHANICAL
(N)	NEW
N/A	NOT APPLICABLE
N.I.C.	NOT IN CONTRACT
N.F.S.	NON-FROST SUSCEPTIBLE
N.T.	NOT TO SCALE
O.C.	ON CENTER
OPP	OPPOSITE (MIRRORED)
P.A.F.	POWDER ACTUATED FASTENER
P.C.	PRECAST CONCRETE
PCF	POUNDS PER CUBIC FOOT
PLF	POUNDS PER LINEAR FOOT
PREFAB	PREFABRICATED
P.S.F.	POUNDS PER SQUARE FOOT
P.S.I.	POUNDS PER SQUARE INCH
REINF.	REINFORCING
SCH	SCHEDULE
SIM	SIMILAR
S.I.P.	STRUCTURAL INSULATED PANEL
S.L.R.S.	SEISMIC LOAD RESISTING SYSTEM
SP	SPACES
STD	STANDARD
T&B	TOP AND BOTTOM
T.L.	TOTAL LOAD
T.O.B.	TOP OF BEAM
T.O.C.	TOP OF CONCRETE
T.O.D.	TOP OF DECK
T.O.F.	TOP OF FOOTING
T.O.L.	TOP OF LEDGER
T.O.M.	TOP OF MASONRY
T.O.PL.	TOP OF PLATE
T.O.S.	TOP OF STEEL
T.O.W.	TOP OF WALL
TYP	TYPICAL
U.N.O.	UNLESS NOTED OTHERWISE.
VERT.	VERTICAL
W.S.P.	WOOD STRUCTURAL PANEL
W.W.F.	WELDED WIRE FABRIC
W/ (W/O)	WITH (WITHOUT)

PLAN LEGEND

SYMBOL	DESCRIPTION	REMARKS
	DETAIL CUTS ON PLANS	FOUNDATION DETAILS ARE 100 SERIES NUMBERS. FRAMING DETAILS ARE 200 SERIES NUMBERS. BRACED FRAME DETAILS ARE 300 SERIES NUMBERS. STAIR FRAMING DETAILS ARE 400 SERIES NUMBERS.
	KEYNOTE	
	8" MASONRY WALL U.N.O.	SEE PLANS AND SCHEDULES FOR SIZE AND REINFORCING
	12" MASONRY WALL U.N.O.	SEE PLANS AND SCHEDULES FOR SIZE AND REINFORCING
	CONCRETE WALL U.N.O.	SEE PLANS AND SCHEDULES FOR SIZE AND REINFORCING
	STEEL STUD WALL U.N.O.	SEE PLANS AND SCHEDULES FOR SIZE
	WOOD STUD WALL U.N.O.	SEE PLANS AND SCHEDULES FOR SIZE
	SHEAR WALL	SEE PLANS FOR LOCATION, SIZE AND TYPE
	TWO-SIDED SHEAR WALL	SEE PLANS FOR LOCATION, SIZE AND TYPE
	HOLDOWN ANCHOR	SEE PLANS AND SCHEDULES FOR SIZE AND LOCATIONS
	MASONRY CONTROL JOINT	SEE PLANS FOR LOCATION
	PANEL JOINT	SEE PLANS FOR LOCATION
	CONTROL JOINT	SEE PLANS FOR LOCATION
	DIRECTION OF SLOPE	VERIFY DEPTH WITH ARCHITECTURAL AND/OR MECHANICAL DRAWINGS
	SLAB DEPRESSION/ CHANGE IN ELEVATION	VERIFY DEPTH WITH ARCHITECTURAL DRAWINGS
	FLUSH BEAM	
	DROPPED BEAM	
	BRACED FRAME MEMBERS	SEE PLANS FOR LOCATION
	RIGID (MOMENT) CONNECTION	
	SIMPLE BEAM SPLICE CONNECTION	
	CIRCULAR OR RECTANGULAR OPENING IN BEAM WEB (SIZE)	SEE TYPICAL DETAIL U.N.O.
	BEAM CAMBER	
	NUMBER OF ROWS OF BOLTS AT BEAM TO COLUMN OR BEAM TO BEAM CONNECTION	SEE PLANS FOR LOCATION. IF NO SYMBOL INDICATED, SINGLE ROW OF BOLTS OCCURS
	TOP OF STEEL ELEVATION RELATIVE TO BOTTOM OF DECK ELEVATION	
	QUANTITY OF HEADED STUDS ON COMPOSITE STEEL BEAM	SEE G.S.N. AND TYPICAL DETAILS FOR PLACEMENT
	ELEVATION TARGET	
	REVISION SYMBOL	
	OPENING	
	MECHANICAL EQUIPMENT	VERIFY SIZE AND LOCATION WITH ARCHITECTURAL AND/OR MECHANICAL DRAWINGS
	POINT OF SUPPORT/SHORING	

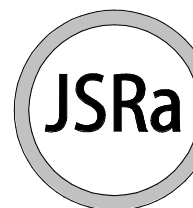

JOHNSON SMITTHIPONG &
ROSAMOND ASSOCIATES, INC.

5210 E Williams Cir • Ste 600 • Tucson, AZ 85711
(520) 547-7904 • www.israrchinc.com

Consultants:

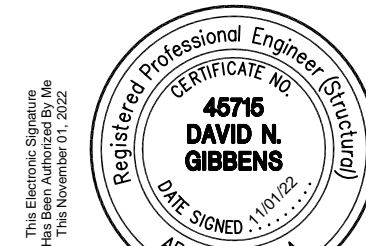

Jared M. Lobes

WHITERIVER
ADMINISTRATION
OFFICE BUILDING

200 W HOSPITAL DR
WHITERIVER, AZ 85941



U. S.
DEPARTMENT OF
HEALTH AND
HUMAN SERVICES
INDIAN HEALTH SERVICE
PHOENIX AREA OFFICE

[illegible]

Issue Date:	11/3/2022
Project No:	21-020
Scale:	As Indicated
Drawn By:	SRK
Checked By:	DNG

FINAL CD

Sheet Title

G.S.N. AND I.O.D.

Sheet Number:

S102

SCHNEIDER 
STRUCTURAL ENGINEERS

435 East 9th Street | Tucson, AZ 85705 | 520.512.8183 | www.sastructural.com

Project Number: 12101

UNLESS THIS DRAWING IS SIGNED AND SEALED BY A LICENSED STRUCTURAL ENGINEER, IT IS A PRELIMINARY DESIGN AND SHALL NOT BE USED FOR CONSTRUCTION.

D

C

B

A

TABLE 1: REQUIRED GEOTECHNICAL SPECIAL INSPECTIONS						890-IBC18
SYSTEM OR MATERIAL	INSPECTION				REMARKS	
	IBC CODE REFERENCE	CODE OR STANDARD REFERENCE	FREQUENCY			
			CONTINUOUS	PERIODIC		
1. SOILS						
VERIFY MATERIALS BELOW SHALLOW FOUNDATIONS ARE ADEQUATE TO ACHIEVE THE DESIGN BEARING CAPACITY	1705.6	GEOTECHNICAL REPORT		X	BY THE GEOTECHNICAL ENGINEER	
VERIFY EXCAVATIONS ARE EXTENDED TO PROPER DEPTH AND HAVE REACHED PROPER MATERIAL				X		
PERFORM CLASSIFICATION AND TESTING OF COMPACTED FILL MATERIAL				X		
VERIFY USE OF PROPER MATERIALS, DENSITIES AND LIFT THICKNESSES DURING PLACEMENT AND COMPACTION OF COMPACTED FILL			X			
PRIOR TO PLACEMENT OF COMPACTED FILL, INSPECT SUBGRADE AND VERIFY THAT SITE HAS BEEN PREPARED PROPERLY				X		

TABLE 2: REQUIRED STRUCTURAL SPECIAL INSPECTIONS						891.4A
SYSTEM OR MATERIAL	INSPECTION				REMARKS	
	IBC CODE REFERENCE	CODE OR STANDARD REFERENCE	FREQUENCY			
			CONTINUOUS	PERIODIC		
1. FABRICATORS						
FABRICATED SYSTEMS AND ELEMENTS	1704.2			x	SPECIAL INSPECTIONS APPLY TO VERIFICATION OF DETAILED FABRICATION AND QUALITY CONTROL PROCEDURES, INCLUDING REVIEW FOR COMPLETENESS AND ADEQUACY RELATIVE TO THE CODE REQUIREMENTS. SPECIAL INSPECTIONS ARE NOT REQUIRED FOR WORK DONE ON THE PREMISES OF A FABRICATOR REGISTERED AND APPROVED TO PERFORM SUCH WORK WITHOUT SPECIAL INSPECTION. APPROVED FABRICATORS, UPON COMPLETION OF COMPONENT MANUFACTURING, SHALL SUBMIT A CERTIFICATE OF COMPLIANCE TO THE BUILDING OFFICIAL STATING THAT THE WORK WAS PERFORMED IN ACCORDANCE WITH THE APPROVED CONSTRUCTION DOCUMENTS.	
2. CONCRETE						
NO CONCRETE SPECIAL INSPECTIONS ARE REQUIRED. CONCRETE TESTING IS REQUIRED, REFERENCE REQUIRED TESTING TABLE 3.						
3. POST-INSTALLED ANCHORS						
INSTALLATION IN HARDENED CONCRETE AND COMPLETED MASONRY	1703.4.2 1704.13.3	ICC EVALUATION REPORT		x	SPECIAL INSPECTIONS APPLY TO ANCHOR PRODUCT NAME, TYPE, AND DIMENSIONS, HOLE DIMENSIONS, COMPLIANCE WITH DRILL BIT REQUIREMENTS, CLEANLINESS OF THE HOLE AND ANCHOR, ADHESIVE EXPIRATION DATE, ANCHOR/ADHESIVE INSTALLATION, ANCHOR EMBEDMENT, AND TIGHTENING TORQUE	

SYSTEM OR MATERIAL	INSPECTION				REMARKS
	IBC CODE REFERENCE	CODE OR STANDARD REFERENCE	FREQUENCY		
			CONTINUOUS	PERIODIC	
1. GEOTECHNICAL					
FILL IN-PLACE DENSITY OR PREPARED SUBGRADE DENSITY	1705.6	VARIES: MINIMUM PER IBC APPENDIX J107.5		x	BY THE GEOTECHNICAL ENGINEER
MATERIAL VERIFICATION		VARIES: CLASSIFICATION AND TESTING OF CONTROLLED FILL MATERIALS		x	BY THE GEOTECHNICAL ENGINEER
2. CONCRETE					
CONCRETE STRENGTH	1704.4 1905.6	ASTM C39	EACH 150 CY NOT LESS THAN ONE TEST EACH 5000 SF OF SLAB OR WALL PLACED EACH DAY		FABRICATE SPECIMENS AT TIME FRESH CONCRETE IS PLACED
CONCRETE SLUMP		ASTM C143			
CONCRETE AIR CONTENT		ASTM C231			
CONCRETE TEMPERATURE		ASTM C1064			

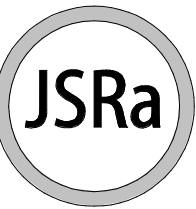
JOHNSON SMITTHIPONG &
ROSAMOND ASSOCIATES, INC.

5210 E Williams Cir • Ste 600 • Tucson, AZ 85711
 (520) 547-7904 • www.jsrarchinc.com

Consultants:



Jack M. Lober

WHITERIVER
ADMINISTRATION
OFFICE BUILDING

200 W HOSPITAL DR
WHITERIVER, AZ 85941



U. S.
DEPARTMENT OF
HEALTH AND
HUMAN SERVICES
INDIAN HEALTH SERVICE
PHOENIX AREA OFFICE

[illegible]

Issue Date: 11/3/2022

Project No: 21-020

Scale: As Indicated

Drawn By: SRK

Checked By: DNG

FINAL CD

Sheet Title:

SPECIAL INSPECTIONS CHART

Sheet Number:

S103

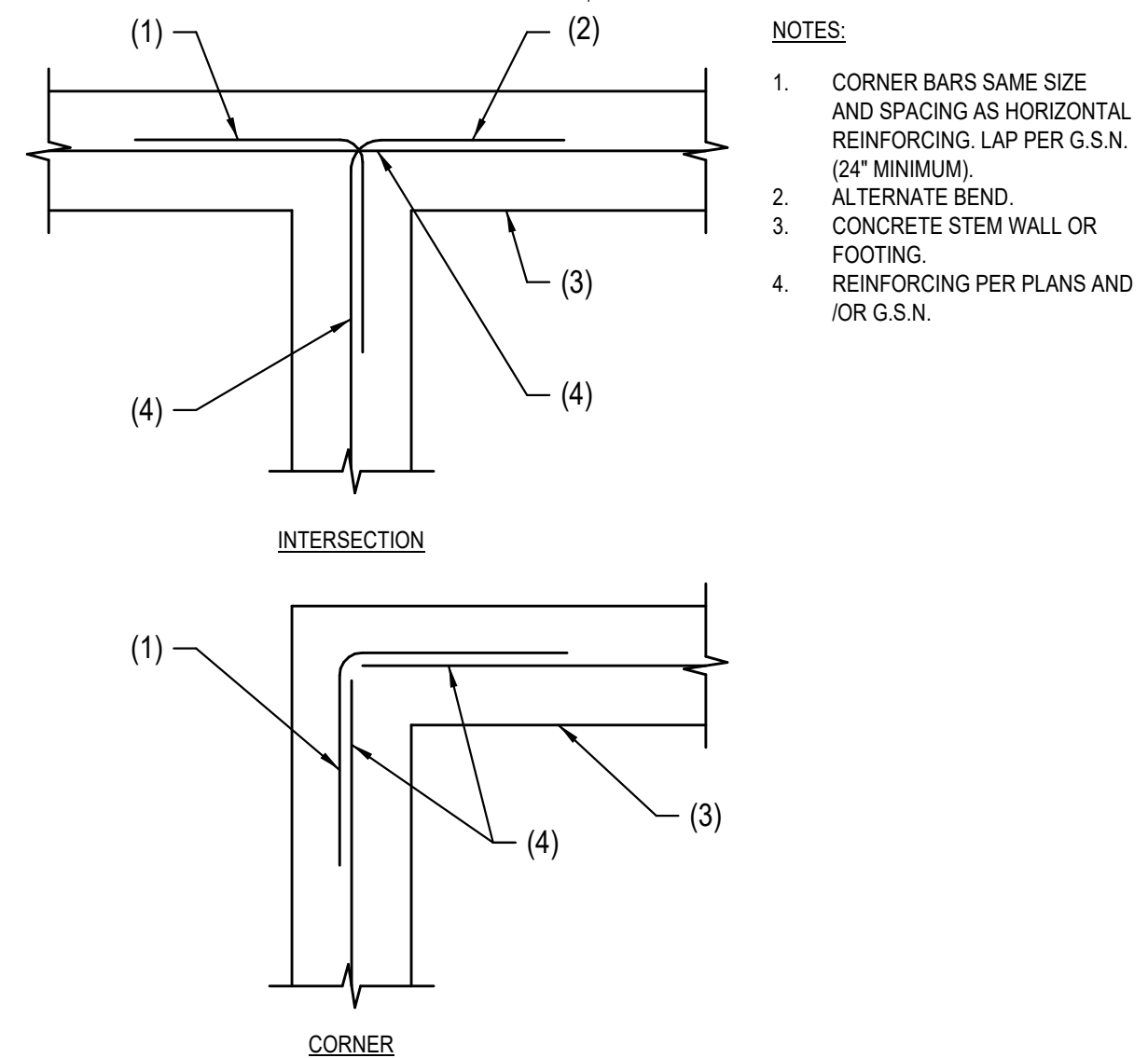
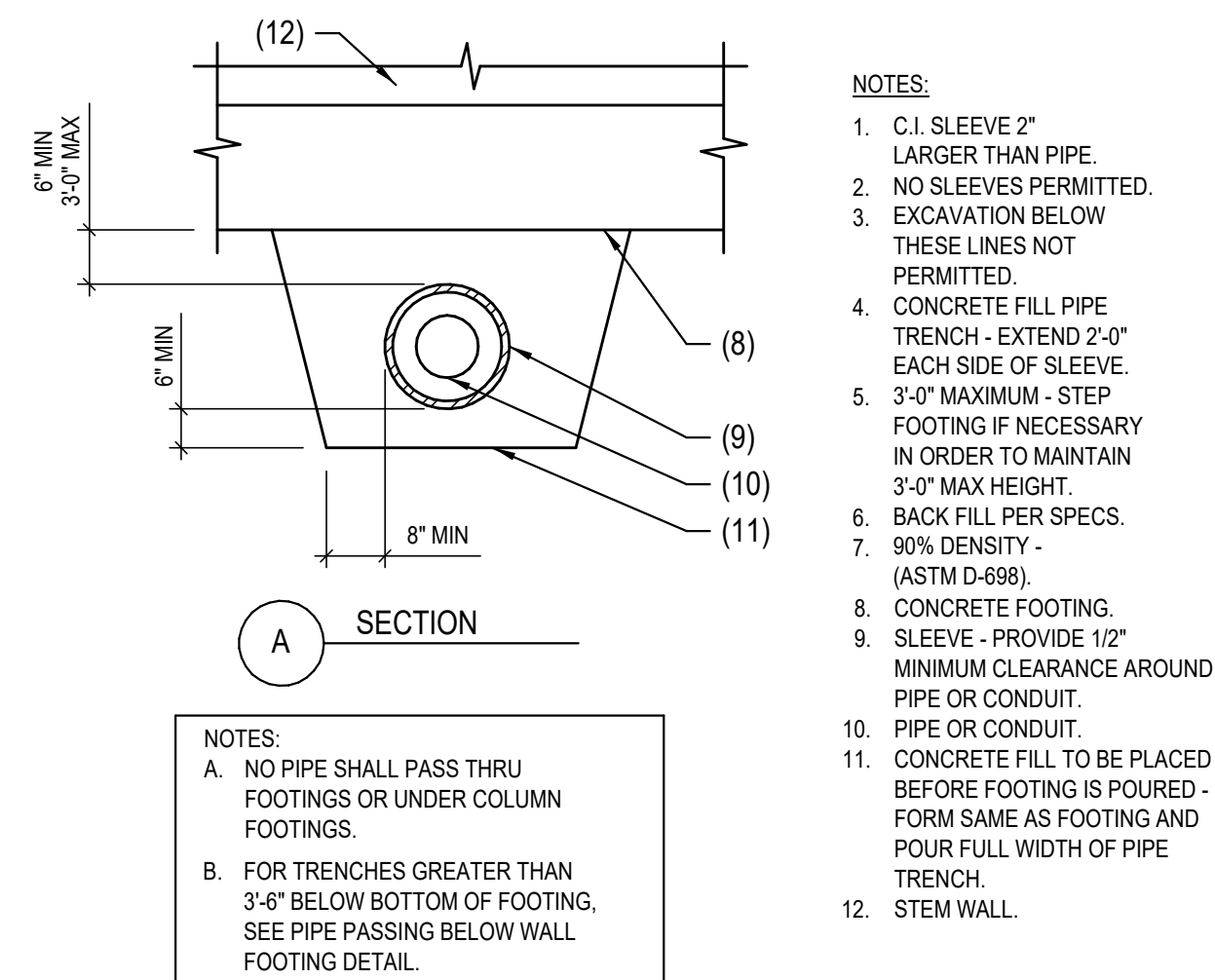

180°

90°

END HOOKS, ALL GRADES

BAR SIZE	FINISHED BEND DIA. D, IN.	180-DEG HOOKS		90 DEG HOOKS
		A OR G, IN.	J, IN.	A OR G, IN.
#3	2.25	5	3	6
#4	3	6	4	8
#5	3.75	7	5	10
#6	4.5	8	6	12
#7	5.25	10	7	14
#8	6	11	8	16
#9	9.5	15	11.75	19
#10	10.75	17	13.25	22
#11	12	19	14.75	24
#14	18.25	27	21.75	31
#18	24	36	28.5	41

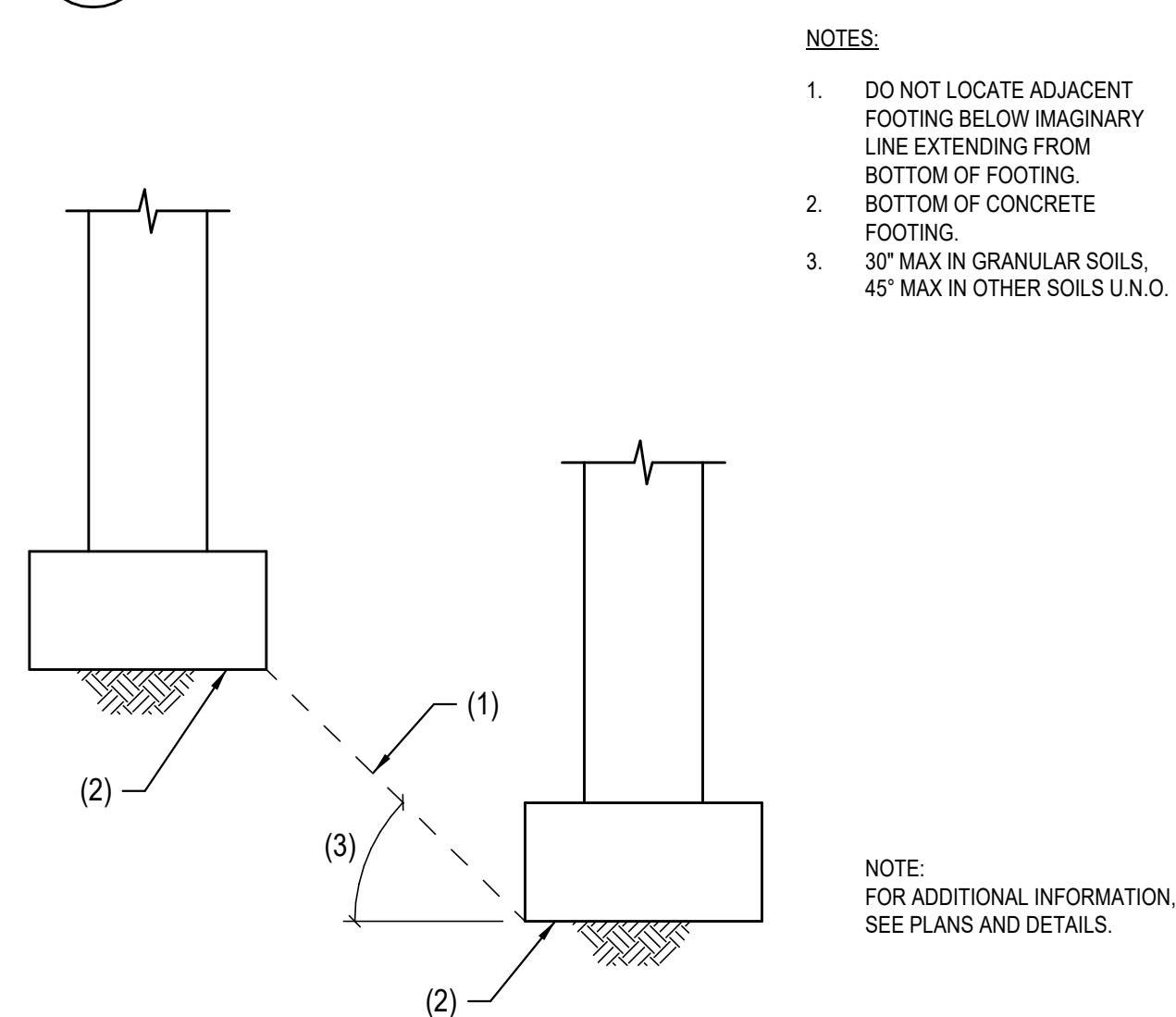
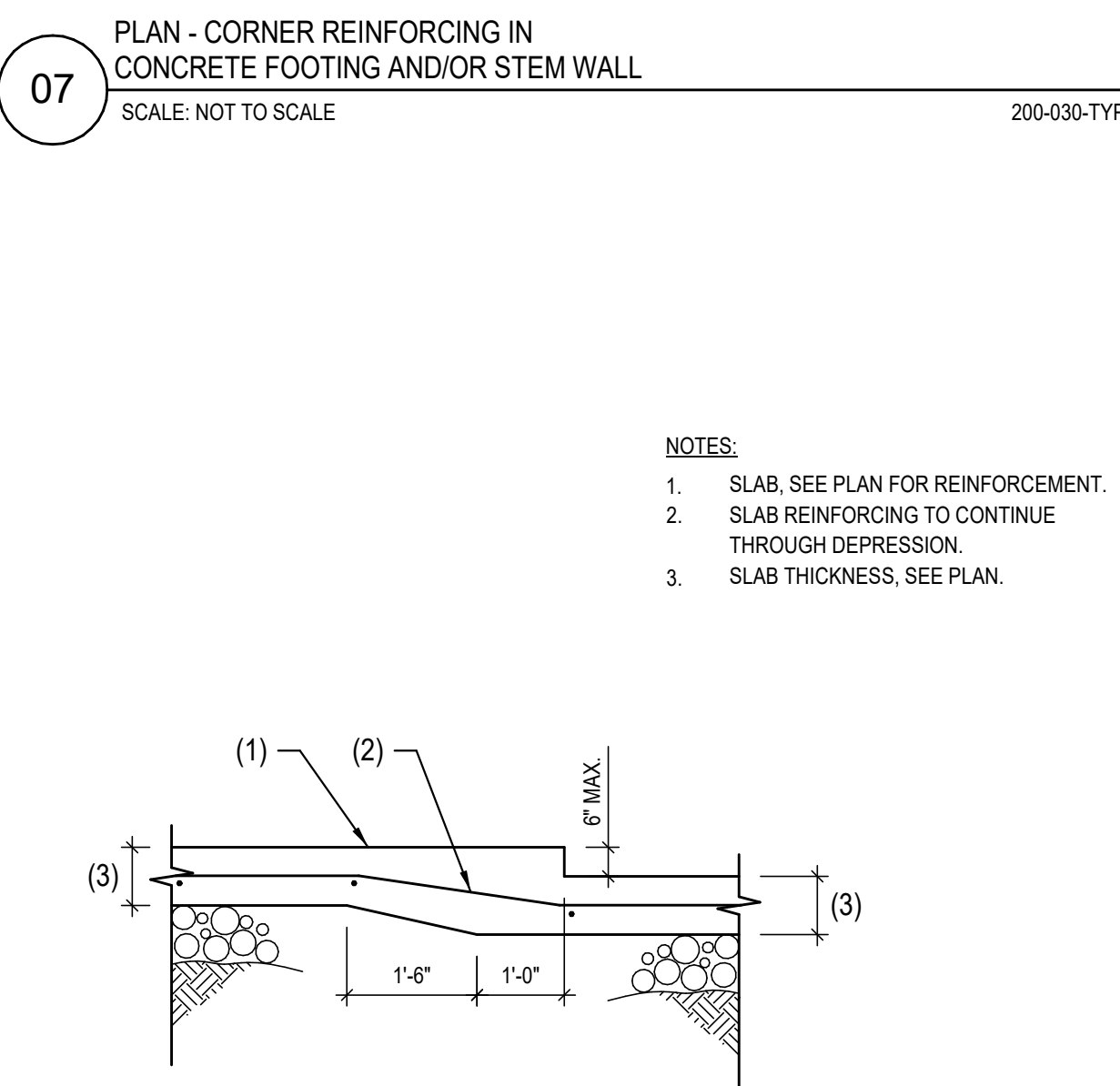
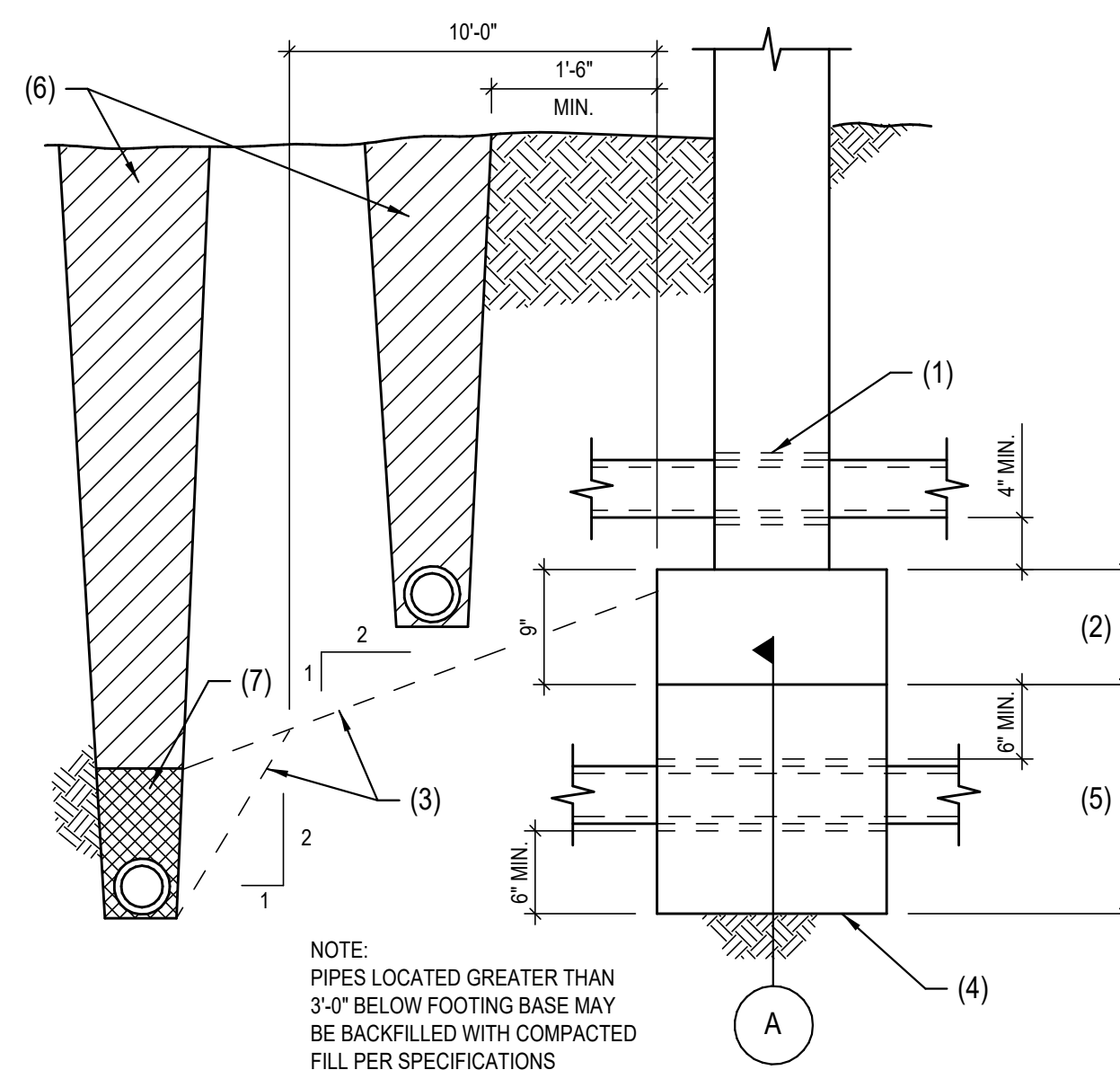
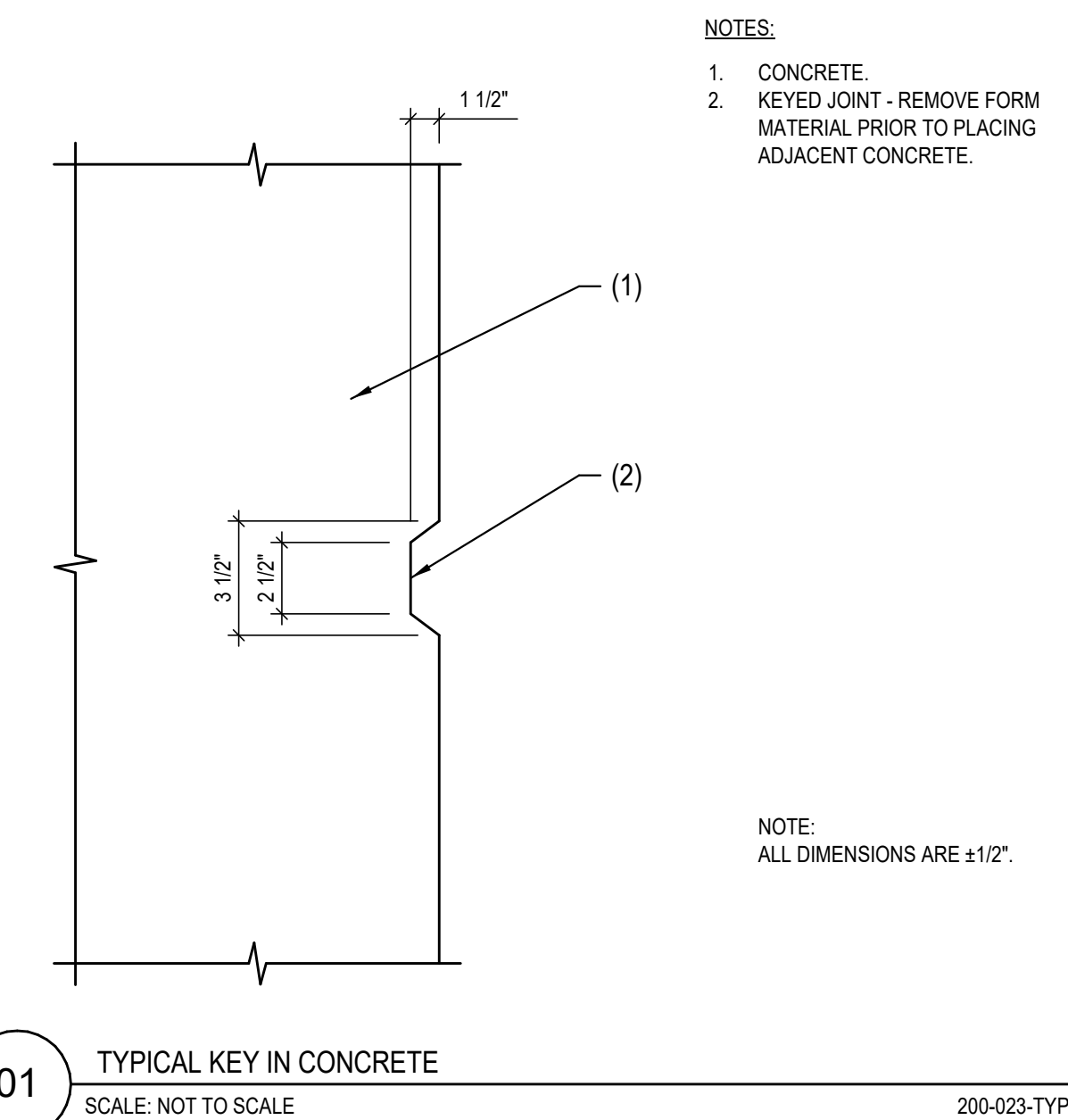

ANCHOR DIAMETER	MECHANICAL ANCHOR EMBEDMENT LENGTH IN CONCRETE	MECHANICAL ANCHOR EMBEDMENT LENGTH IN MASONRY	THREADED ROD ANCHOR EMBEDMENT LENGTH IN CONCRETE	THREADED ROD ANCHOR EMBEDMENT LENGTH IN MASONRY
3/8"	3"	2 3/4"	4 1/2"	3 1/2"
1/2"	4"	3 1/2"	5"	4 1/2"
5/8"	5 1/4"	4 1/2"	6 3/4"	6"
3/4"	5 3/4"	5 1/2"	6 3/4"	7"
7/8"	---	---	7"	---
1"	8"	8"	8"	---
1 1/4"	---	---	10"	---

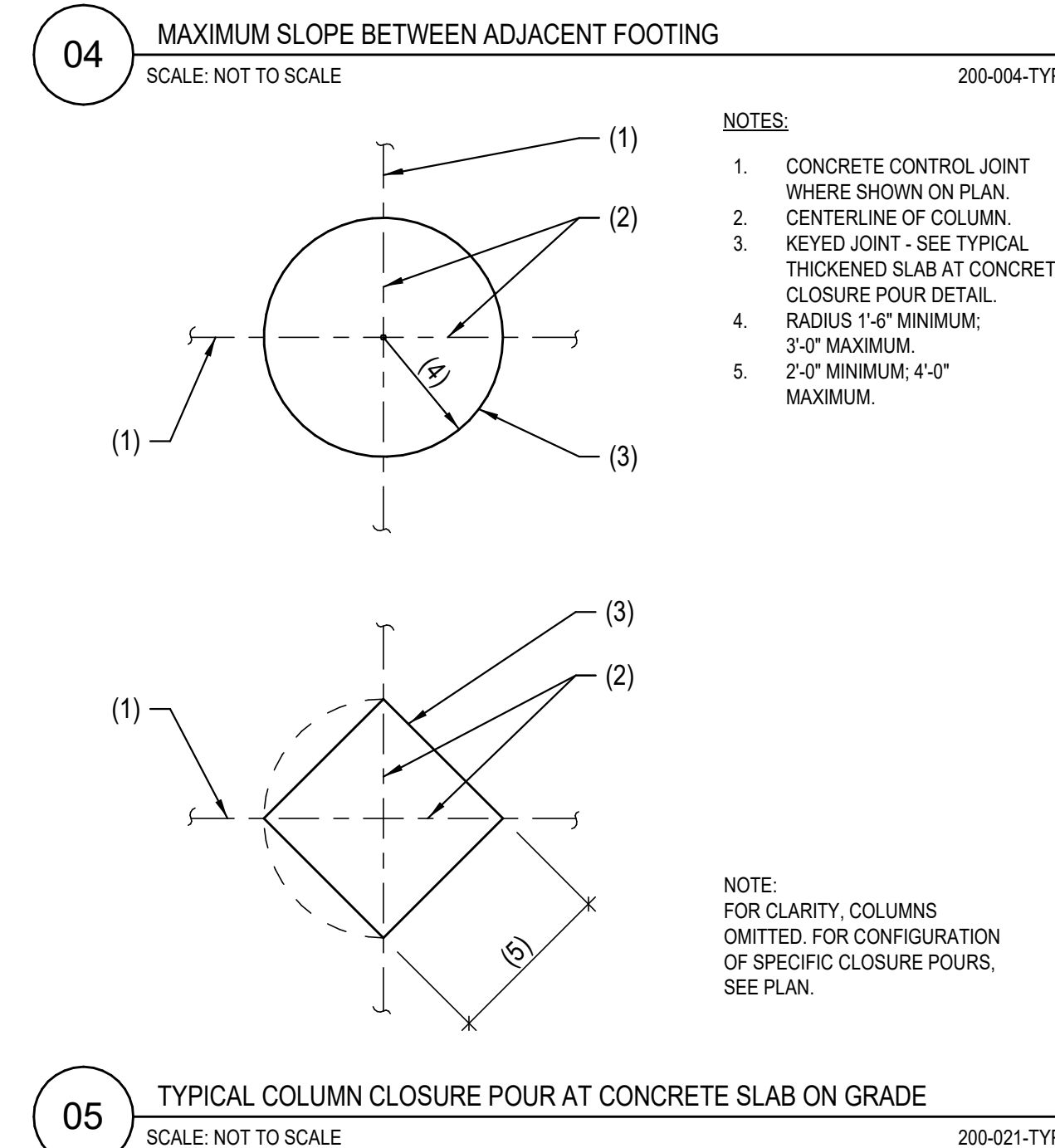
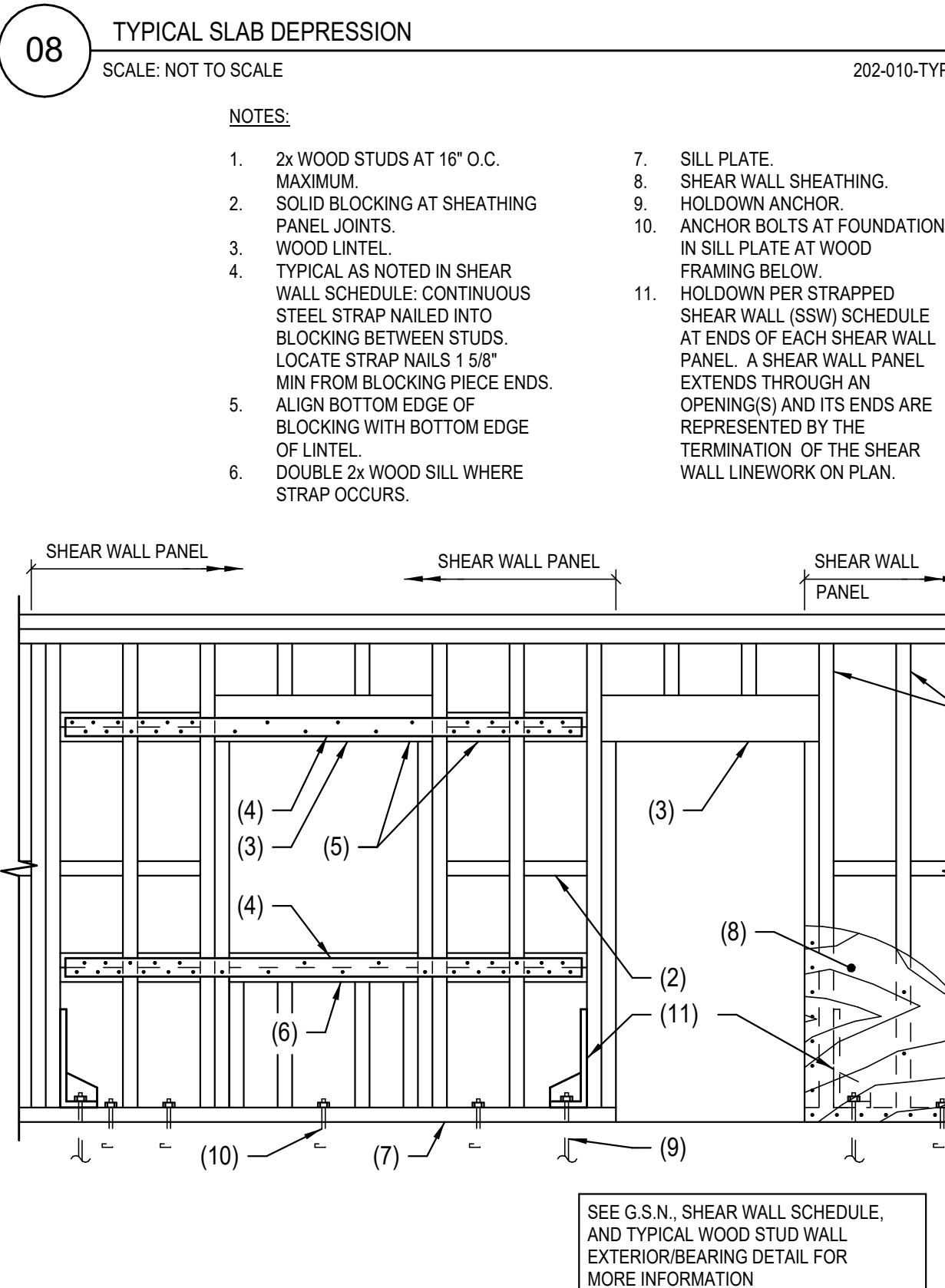
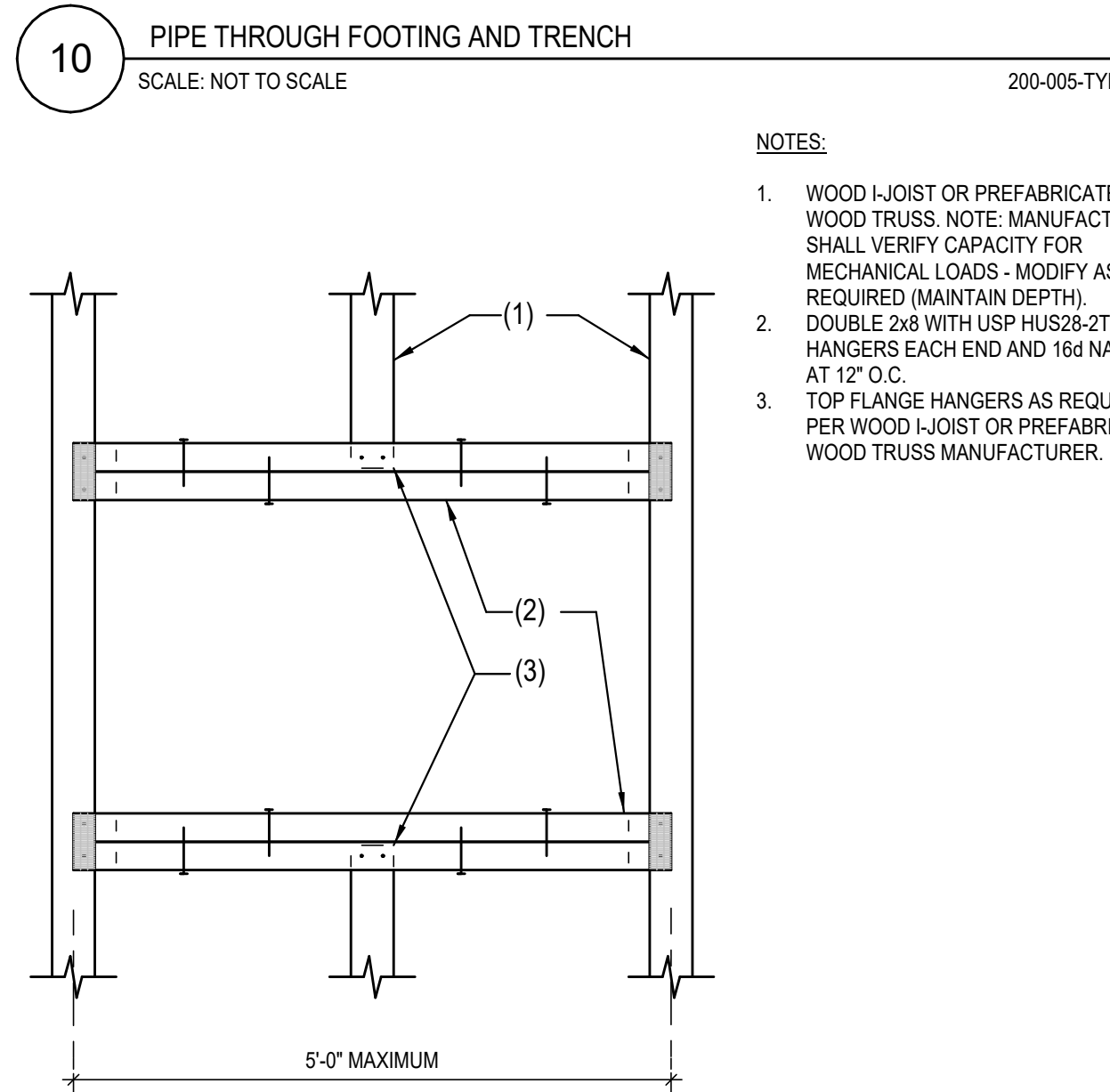

REINFORCING STEEL SIZE	REINFORCING STEEL EMBEDMENT LENGTH IN CONCRETE	REINFORCING STEEL EMBEDMENT LENGTH IN MASONRY
#3	3"	6"
#4	6"	8"
#5	6"	8"
#6	8"	8"
#7	8"	8"
#8	10"	8"
#9	12"	12"

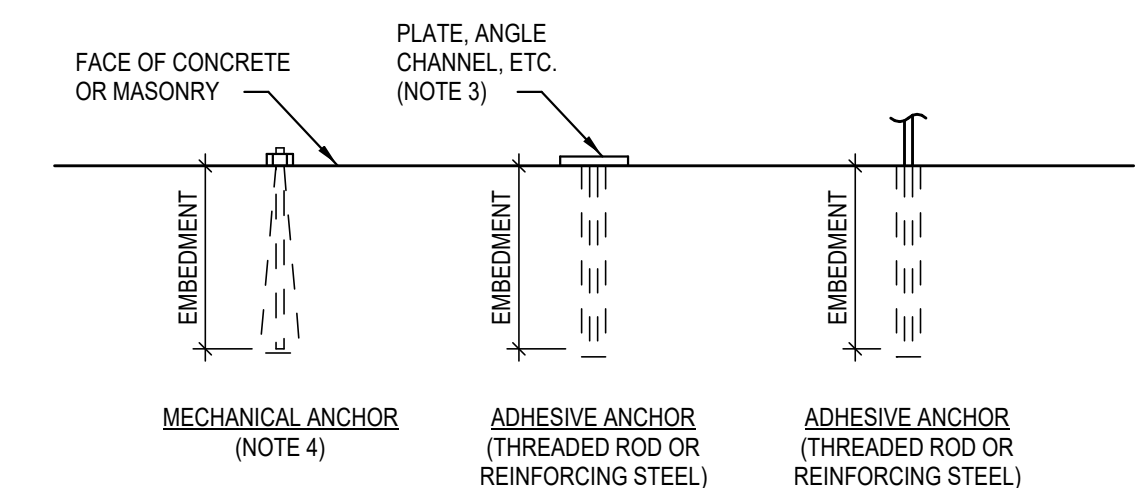

SCHNEIDER 
STRUCTURAL ENGINEERS
CREATING ELEGANT SOLUTIONS

UNLESS THIS DRAWING IS SIGNED AND SEALED BY A LICENSED STRUCTURAL ENGINEER, IT IS A PRELIMINARY DESIGN AND SHALL NOT BE USED FOR CONSTRUCTION.

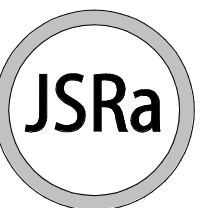

JOHNSON SMITTHIPONG &
ROSAMOND ASSOCIATES, INC.

5210 E Williams Cir • Ste 600 • Tucson, AZ 85711
(520) 547-7904 • www.jsrarchinc.com

Consultants:

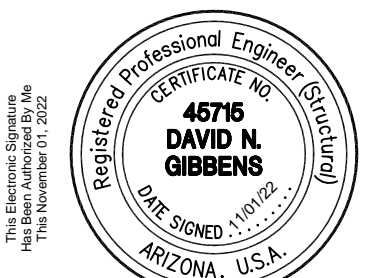

David M. Llober

WHITERIVER
ADMINISTRATION
OFFICE BUILDING

200 W HOSPITAL DR
WHITERIVER, AZ 85941



U. S.
DEPARTMENT OF
HEALTH AND
HUMAN SERVICES
INDIAN HEALTH SERVICE
PHOENIX AREA OFFICE

[illegible]

Issue Date:	11/3/2022
Project No:	21-020
Scale:	As Indicated
Drawn By:	SRK
Checked By:	DNG

FINAL CD

Sheet Title:

TYPICAL DETAILS

Sheet Number:

S104

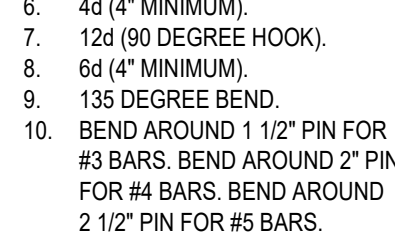
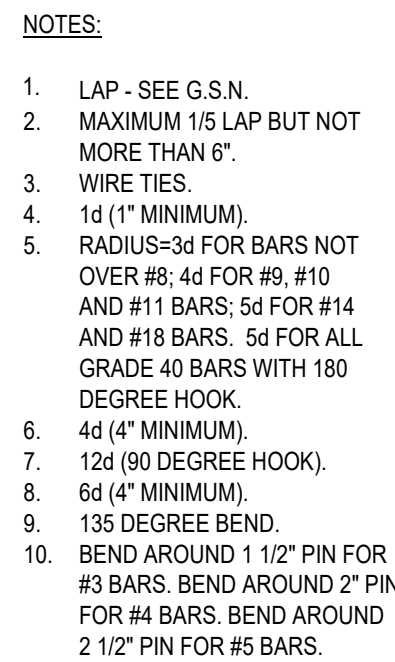

22 PLAN VIEW - TYPICAL HOLDOWN AT WOOD STUD WALL CORNER
SCALE: NOT TO SCALE 602-017-TYP

NOTES:

1. 4x4 - W1.4xW1.4 W.W.F.
OR #4 AT 12" O.C.
2. FIRM UNDISTURBED SOIL OR
COMPACTED BASE.
3. PIPE OR CONDUIT.
4. TYPICAL SLAB THICKNESS.

NOTES:

1. BASED ON IBC SECTION 2108.
2. CENTERED BARS ARE LOCATED IN THE CENTER OF A MASONRY CELL AND USUALLY ARE CONFIGURED WITH (1) BAR PER CELL.
3. EDGE BARS ARE LOCATED ON ONE OR BOTH FACES OF THE MASONRY WALL WITH A MINIMUM MASONRY CLEAR COVER OF 2" AND USUALLY ARE CONFIGURED WITH (2) BARS PER CELL.

23 TYPICAL SLEEVE FOR PIPE AT SLAB
SCALE: NOT TO SCALE 200-022-TYP

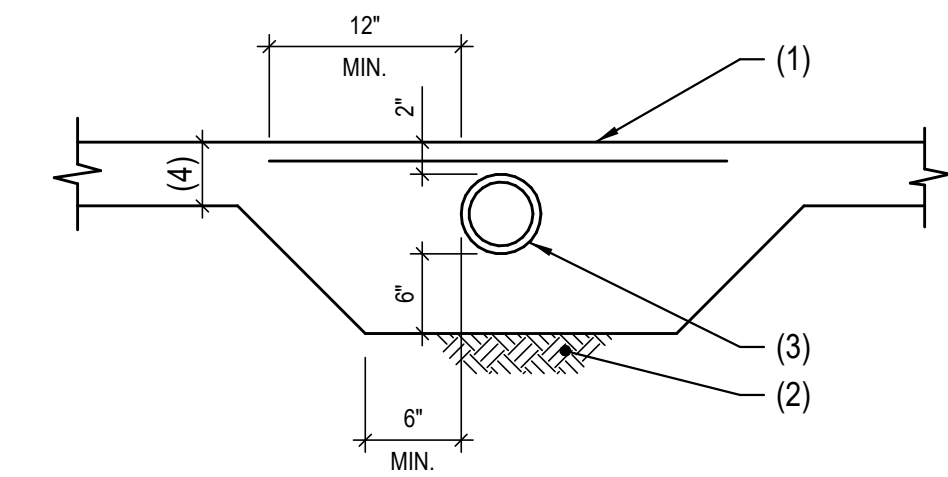

23 TYPICAL SLEEVE FOR PIPE AT SLAB
SCALE: NOT TO SCALE 200-022-TYP

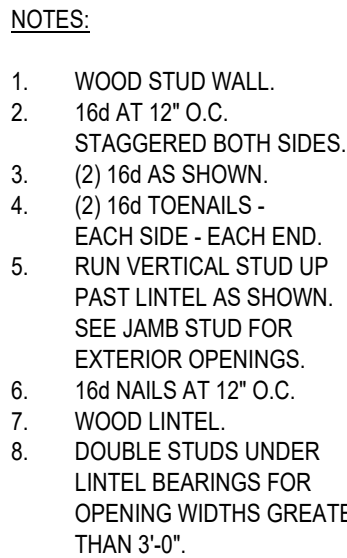

NOTE:

1. THIS SCHEDULE MAY BE USED ONLY IN WALLS WHERE NO OTHER LINTEL HAS BEEN CALLED OUT ON THE PLANS OR SCHEDULES.
2. PROVIDE DOUBLE 2x6 STUDS UNDER BEARING LINTELS FOR OPENING WIDTHS GREATER THAN 3'-0".

24 TYPICAL NON-SCHEDULED LINTEL
SCALE: NOT TO SCALE 121181-S1.4-2

SCHNEIDER 
STRUCTURAL ENGINEER

435 East 9th Street | Tucson, AZ 85705 | 520.512.8183 | www.sastructural.com

UNLESS THIS DRAWING IS SIGNED AND SEALED BY A LICENSED STRUCTURAL ENGINEER, IT
PRELIMINARY DESIGN AND SHALL NOT BE USED FOR CONSTRUCTION.

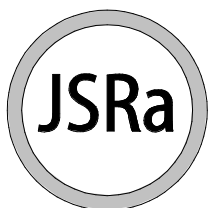

JOHNSON SMITTHIPONG &
ROSAMOND ASSOCIATES, INC

5210 E Williams Cir • Ste 600 • Tucson, AZ 8571
(520) 547-7904 • www.jsrarchinc.com

Consultants:

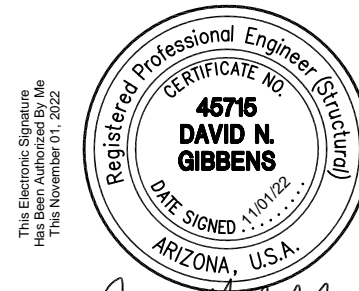

WHITERIVER
ADMINISTRATION
OFFICE BUILDING

200 W HOSPITAL DR
WHITERIVER, AZ 85941



U. S.
DEPARTMENT OF
HEALTH AND
HUMAN SERVICES
INDIAN HEALTH SERVICE
PHOENIX AREA OFFICE

[illegible]

Issue Date:	11/3/2022
Project No:	21-020
Scale:	As Indicated
Drawn By:	SRK
Checked By:	DNG

FINAL CD

Sheet Title:

TYPICAL DETAILS

Sheet Number

S106

LINTEL (LT) SCHEDULE				844
MARK	TYPE	LINTEL SIZE	REMARKS	
LT1	WOOD	(3) 2x6	(1) 2x6 TRIMMER STUD (1) 2x6 JAMB STUD	
LT2	WOOD	(2) 2x6	(1) 2x6 TRIMMER STUD (2) 2x6 JAMB STUD NOTE 4	
LT3	WOOD	6x10	(1) 2x6 TRIMMER STUD (2) 2x6 JAMB STUD	
LT4	WOOD	5.5" x 16.5" GLB	(1) 2X6 TRIMMER STUD (3) 2X6 JAMB STUDS	

NOTES:

1. SCHEDULES APPLY U.N.O. SEE TYPICAL DETAILS FOR ADDITIONAL INFORMATION.
2. WHERE SHEARWALL HOLD DOWNS ARE ATTACHED TO JAMB STUDS, SEE HOLD DOWN SCHEDULE FOR MINIMUM NUMBER OF STUDS.
3. ATTACH LINTEL TO BEAM'S COLUMN WHERE APPLIES.
4. AT INTERIOR LINTELS, USE (1) 2x6 JAMB STUD.

COLUMN (C) SCHEDULE				810
MARK	SIZE	BASE CONNECTION	REMARKS	
C1	6x6 (WOOD)	(2) SIMPSON H3 CLIPS TO SILL PLATE BELOW	---	
C2	4x6 (WOOD)	(2) SIMPSON H3 CLIPS TO SILL PLATE BELOW	---	
C3	HSS 3x3x3/8 (STEEL)	3/4" x 10" x 0'-10" STEEL BASEPLATE WITH (4) 3/4" DIA. ANCHOR BOLTS	---	
C4	4x6 (WOOD)	SIMPSON AC CAP, UPSIDE DOWN, TO LINTEL BELOW	---	
C5	HSS3x3x3/16 (STEEL)	3/4" x 3.5" x 10" STEEL BASEPLATE WITH (2) 3/4" DIA. x 4" EMBED SIMPSON STRONG BOLT 2 EXPANSION ANCHORS	---	

FOOTING (F) SCHEDULE					800
MARK	DIMENSIONS			FOOTING REINFORCING	REMARKS
	HEIGHT	WIDTH	LENGTH		
F1	12"	18"	CONT.	(2) #4 CONTINUOUS	
F2	12"	24"	CONT.	(3) #4 CONTINUOUS	
F3	12"	3'-0"	3'-0"	(4) #4 EACH WAY	
F4	12"	4'-0"	4'-0"	(5) #4 EACH WAY	
NOTES: 1. FOR FOOTING BEARING DEPTH BELOW GRADE, SEE G.S.N. U.N.O.. 2. CENTER FOOTINGS UNDER WALLS OR COLUMNS U.N.O.. 3. WHERE FOOTINGS INTERSECT, THE GREATER REINFORCING REQUIREMENTS SHALL GOVERN.					

HOLDOWN (H) SCHEDULE				
MARK	HOLDOWN TYPE	CONNECTION TO STUDS	CONNECTION AT BASE	REMARKS
H1	SIMPSON LSDTH8	(20) .148 x 3 1/4" NAILS INTO DOUBLE STUDS	CAST-IN-PLACE	---
H2	SIMPSON STHD14	(30) .148 x 3 1/4" NAILS INTO DOUBLE STUDS	CAST-IN-PLACE	---
H3	SIMPSON HDU5-SDS2.5	(14) 1/4"x2 1/2" SDS NAILS INTO DOUBLE STUDS	5/8" DIA. x 8" EMBED THD ROD WITH SIMPSON SET 3G EPOXY	---

NOTES:

1. EMBEDMENT DEPTH AT SLAB EDGES SHALL BE MEASURED FROM TOP OF FOOTING. SEE DETAILS FOR MORE INFORMATION.
2. CAST-IN-PLACE ANCHORS MAY BE REPLACED WITH SAME DIAMETER A307 ALL-THREADED RODS POST-INSTALLED WITH SIMPSON SET-EPOXY. EMBED DEPTH REMAINS.

SHEAR WALL (SW) SCHEDULE (WOOD FRAMING)							821
MARK	SHEATHING MATERIAL AND ATTACHMENT				SILL PLATE ATTACHMENT		REMARKS
	SHEATHING TYPE	SHEATHING THICKNESS	NUMBER OF FACES	EDGE ATTACHMENT	ATTACHMENT AT FOUNDATION	ATTACHMENT AT FRAMING	
SW1	W.S.P.	3/8"	1	8d NAILS AT 6" O.C. EDGE, 12" O.C. FIELD	SIMPSON MASA ANCHORS AT 32" O.C.	SIMPSON LTP4 AT 9" O.C.	A
SW2	W.S.P.	3/8"	1	8d NAILS AT 4" O.C. EDGE, 12" O.C. FIELD	SIMPSON MASA ANCHORS AT 16" O.C.	SIMPSON LTP4 AT 7" O.C.	A
SW3	W.S.P.	3/8"	1	8d NAILS AT 6" O.C. EDGE, 12" O.C. FIELD	SIMPSON PDPA SHOT PINS AT 4" O.C.	16d NAILS AT 16" O.C.	B
SW4	W.S.P.	3/8"	1	8d NAILS AT 4" O.C. EDGE, 12" O.C. FIELD	SIMPSON PDPA SHOT PINS AT 4" O.C.	16d NAILS AT 16" O.C.	B

GENERAL NOTES:

- SEE TYPICAL DETAILS FOR ADDITIONAL INFORMATION.
- WHERE 8d NAILS ARE SPACED AT 2" O.C. OR WHERE 10d NAILS ARE SPACED AT 3" O.C. OR LESS, FRAMING MEMBER SHALL BE 3x OR THICKER AND NAILS SHALL BE STAGGERED.
- (2) 2x STUDS STITCH-NAILED WITH 2 ROWS OF 16d NAILS AT 12" O.C. STAGGERED MAY BE SUBSTITUTED FOR 3x STUDS.
- MAXIMUM STUD SPACING IS 16" O.C.
- ORIENT PANELS HORIZONTALLY OR VERTICALLY. ALL PANEL EDGES SHALL BE BACKED WITH 2x FRAMING (3x AS REQUIRED). BLOCK BETWEEN STUDS AT HORIZONTAL PANEL EDGES, U.N.O. AT GYPSUM BOARD SHEAR WALLS ONLY. BLOCKING BETWEEN PANEL EDGES IS NOT REQUIRED.
- EDGE ATTACHMENT SPACING APPLIES TO ALL STUDS AT PANEL EDGES, TOP AND BOTTOM PLATES AND BLOCKING AT PANEL EDGES. LOCATE NAILS 3/8" MINIMUM FROM EDGES.
- NAILS SHALL BE COMMON OR GALVANIZED (HOT DIPPED OR TUMBLER) BOX NAILS #6 TYPE S OR W . DRYWALL SCREWS MAY BE SUBSTITUTED FOR NAILS AT GYPSUM BOARD SHEATHING.

KEYED NOTES:

- ATTACH BOTH LEGS OF THE SIMPSON'S MASA MUDDSILL ANCHORS TO SILL PLATE. REFER TO MANUFACTURER FOR INSTALLATION REQUIREMENTS.
- 1" MINIMUM PENETRATION IN CONCRETE FOOTING FROM SIMPSON'S PDPA SHOT PINS.



JOHNSON SMITTHIPONG &
ROSAMOND ASSOCIATES, INC.

5210 E Williams Cir • Ste 600 • Tucson, AZ 85711
(520) 547-7904 • www.jsrarchinc.com

Consultants:

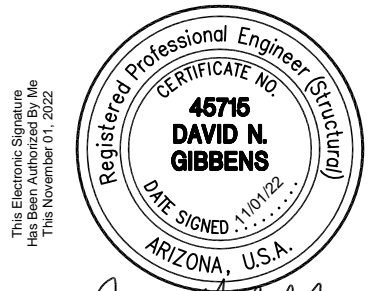

David M. Wilson

WHITERIVER
ADMINISTRATION
OFFICE BUILDING

200 W HOSPITAL DR
WHITERIVER, AZ 85941



 U. S.
DEPARTMENT OF
HEALTH AND
HUMAN SERVICES
INDIAN HEALTH SERVICE
PHOENIX AREA OFFICE

[illegible]

Issue Date:	11/3/2022
Project No:	21-020
Scale:	As Indicated
Drawn By:	SRK
Checked By:	DNG

FINAL CD

Sheet Title:

SCHEDULES

Sheet Number:

S107



1. PERIMETER EXTERIOR WALLS SHALL BE 2X6 DF#2 STUDS AT 16" O.C. INTERIOR BEARING AND SHEAR WALLS SHALL BE 2X6 DF#2 STUDS AT 16" O.C.
2. ALL EXTERIOR WALLS SHALL BE SHEATHED WITH 3/8" WSP SHEATHING AND FASTENED WITH 8d NAILS AT 6" O.C. EDGE, 12" O.C. FIELD U.N.O.. BLOCKING AT PANEL EDGES IS NOT REQUIRED UNO IN SHEARWALL SCHEDULE.
3. WOOD FRAMING MEMBERS THAT REST ON EXTERIOR FOUNDATION WALLS AND ARE LESS THAN 6" FROM EXPOSED EARTH SHALL BE PRESSURE TREATED.



S201

UNLESS THIS DRAWING IS SIGNED AND SEALED BY A LICENSED STRUCTURAL ENGINEER, IT IS PRELIMINARY DESIGN AND SHALL NOT BE USED FOR CONSTRUCTION.

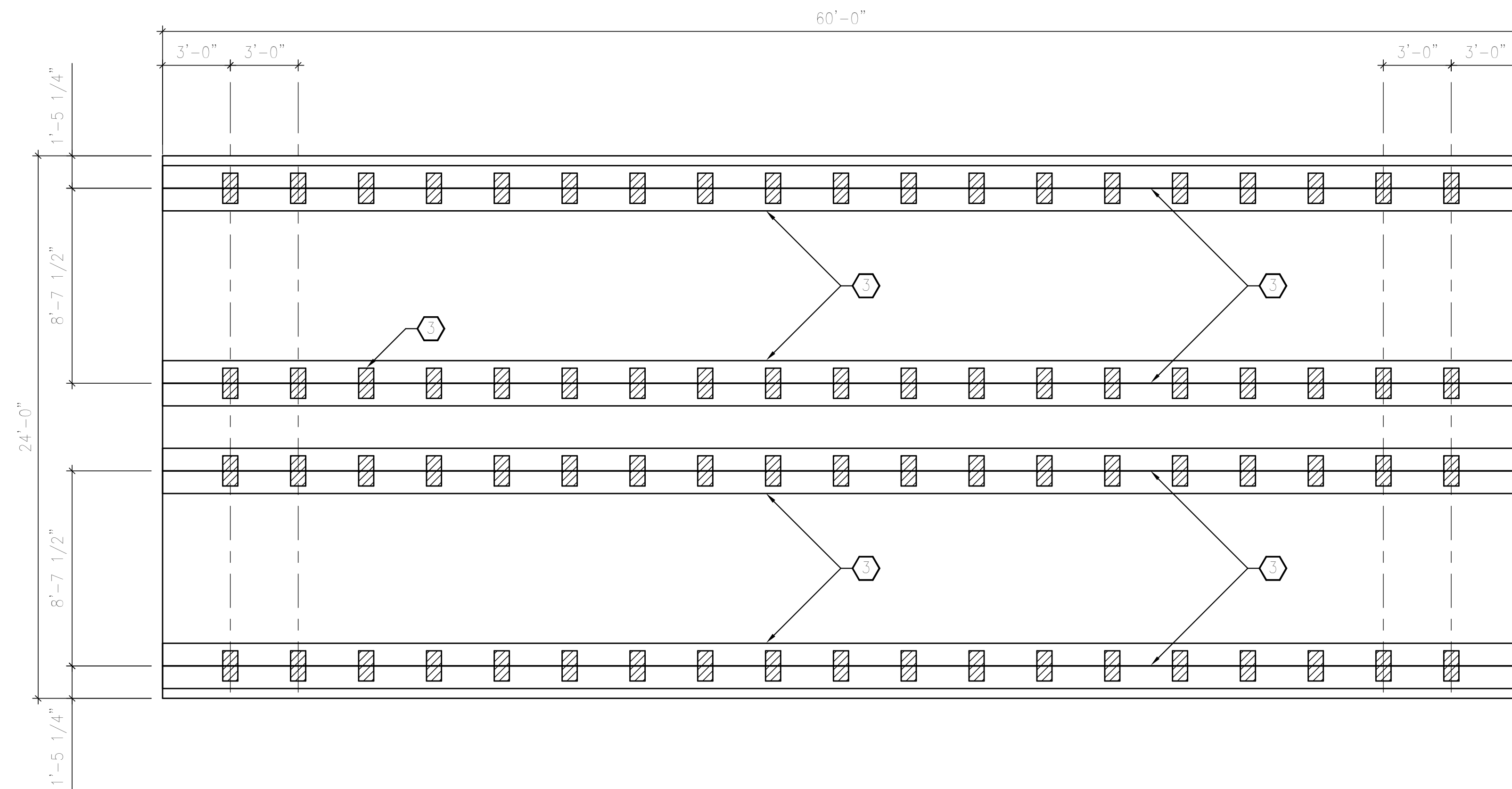

QM TRAILER PLAN

SCALE: 1/4" = 1'-0"

 FOUNDATION KEYNOTES:

ALL KEYNOTES MAY NOT APPLY ON ALL SHEETS

1. TYPICAL OF FOUR (4) RIBBONS: 24" WIDE x 12" THICK CONCRETE RIBBON FOOTING WITH (3) #4 CONTINUOUS AT BOTTOM.
2. FRAME PIERS (36" TALL MAXIMUM) SHALL BE SINGLE, OPEN OR CLOSED CELL CONCRETE BLOCK, 8x8x16, INSTALL AT RIGHT ANGLES TO THE SUPPORT I-BEAMS. MORTAR IS NOT REQUIRED.
3. MODULAR QM TRAILER I-BEAMS.

2. FRAME PIERS (36" TALL MAXIMUM) SHALL BE SINGLE, OPEN OR CLOSED CELL CONCRETE BLOCK, 8x8x16, INSTALL AT RIGHT ANGLES TO THE SUPPORT I-BEAMS. MORTAR IS NOT REQUIRED.

- ### 3. MODULAR QM TRAILER I-BEAMS.

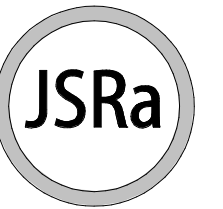

JOHNSON SMITTHIPONG &
ROSAMOND ASSOCIATES, INC.

5210 E Williams Cir • Ste 600 • Tucson, AZ 85711
(520) 547-7904 • www.jsrarchinc.com

Consultants:

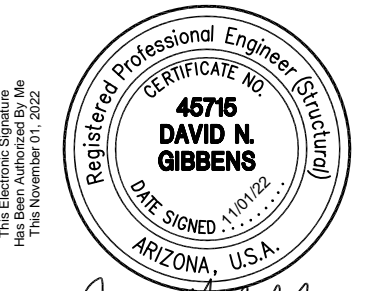

WHITERIVER
ADMINISTRATION
OFFICE BUILDING

200 W HOSPITAL DR
WHITERIVER, AZ 85941



 U. S.
DEPARTMENT OF
HEALTH AND
HUMAN SERVICES
INDIAN HEALTH SERVICE
PHOENIX AREA OFFICE

[illegible]

Issue Date:	11/3/2022
Project No:	21-020
Scale:	As Indicated
Drawn By:	Author
Checked By:	Checker

FINAL CD

Sheet Title:

TRAILER FOUNDATION PLAN

Sheet Number:

S203

SCHNEIDER 
STRUCTURAL ENGINEERS
CREATING ELEGANT SOLUTIONS

435 East 9th Street | Tucson, AZ 85705 | 520.512.8183 | www.sastructural.com

Project Number: 121083

UNLESS THIS DRAWING IS SIGNED AND SEALED BY A LICENSED STRUCTURAL ENGINEER, IT IS A PRELIMINARY DESIGN AND SHALL NOT BE USED FOR CONSTRUCTION.

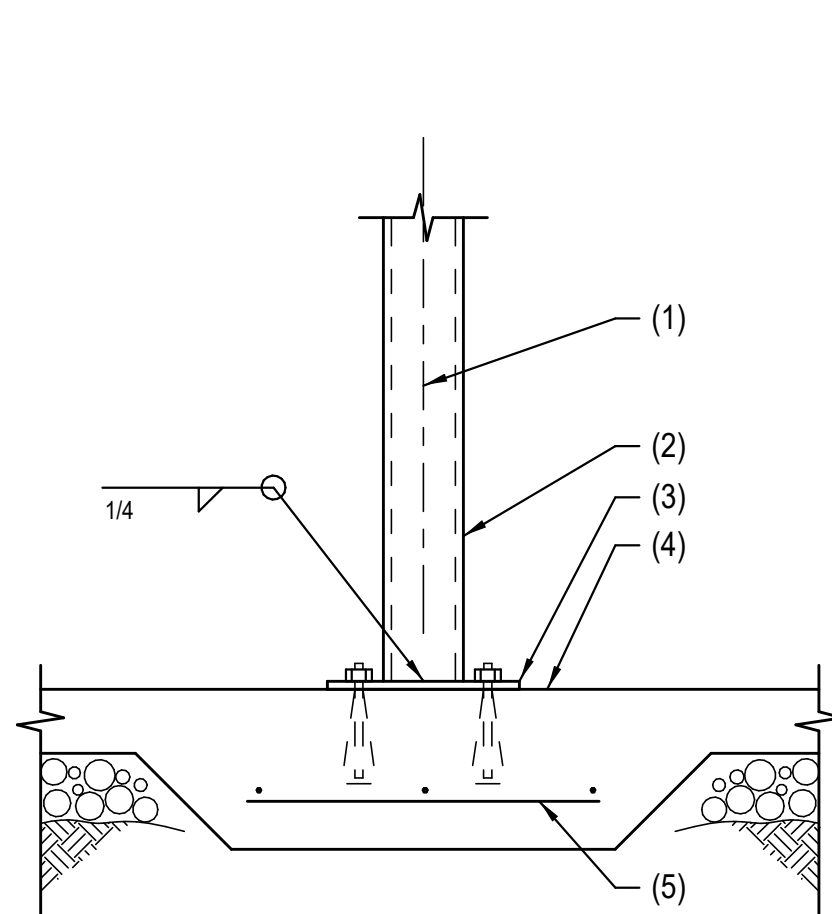

110 STEEL COLUMN AT THICKENED CONCRETE SLAB
SCALE: NOT TO SCALE

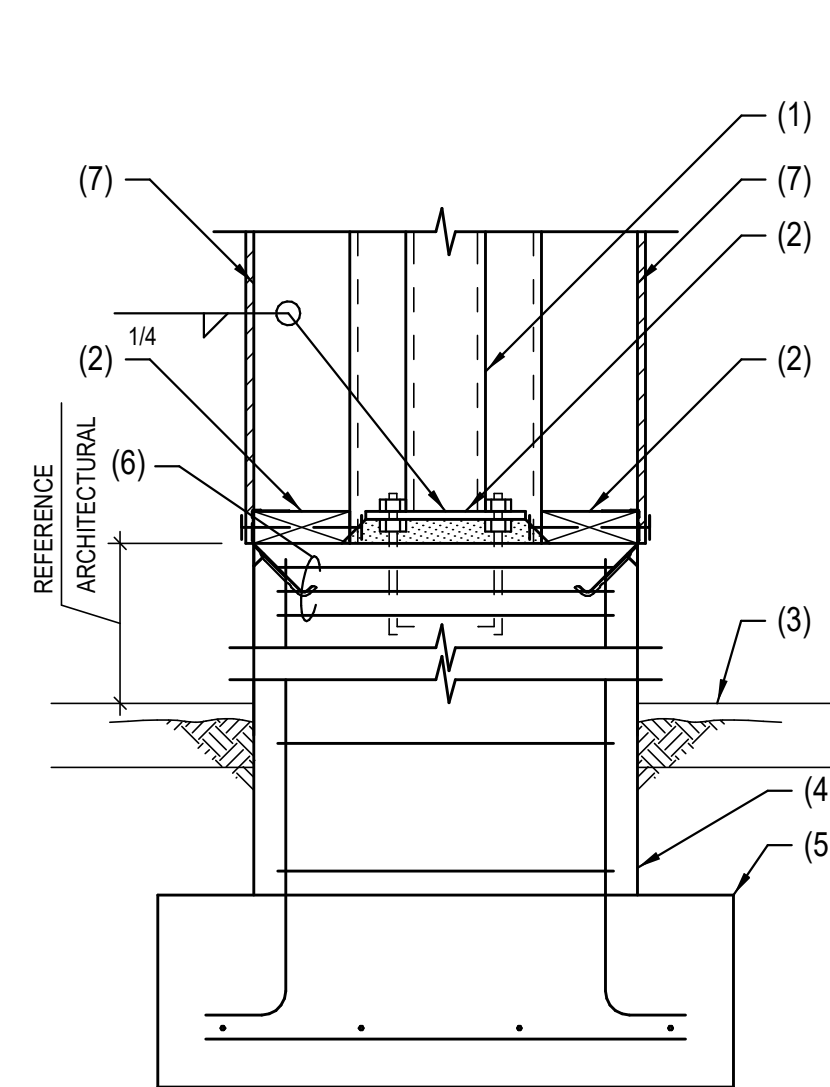

107 EXTERIOR STEEL COLUMN FOOTING AND PEDES
SCALE: NOT TO SCALE

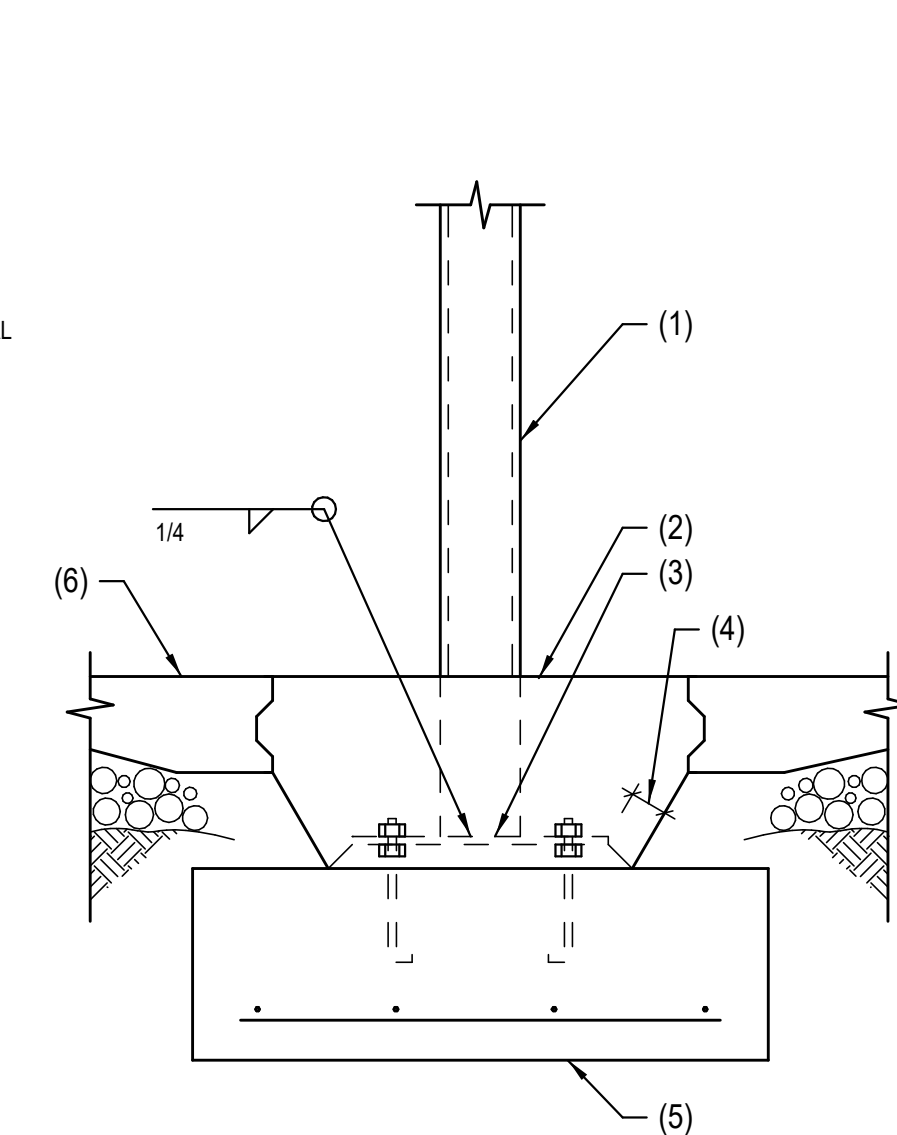

104 INTERIOR STEEL COLUMN FOOTING
SCALE: NOT TO SCALE

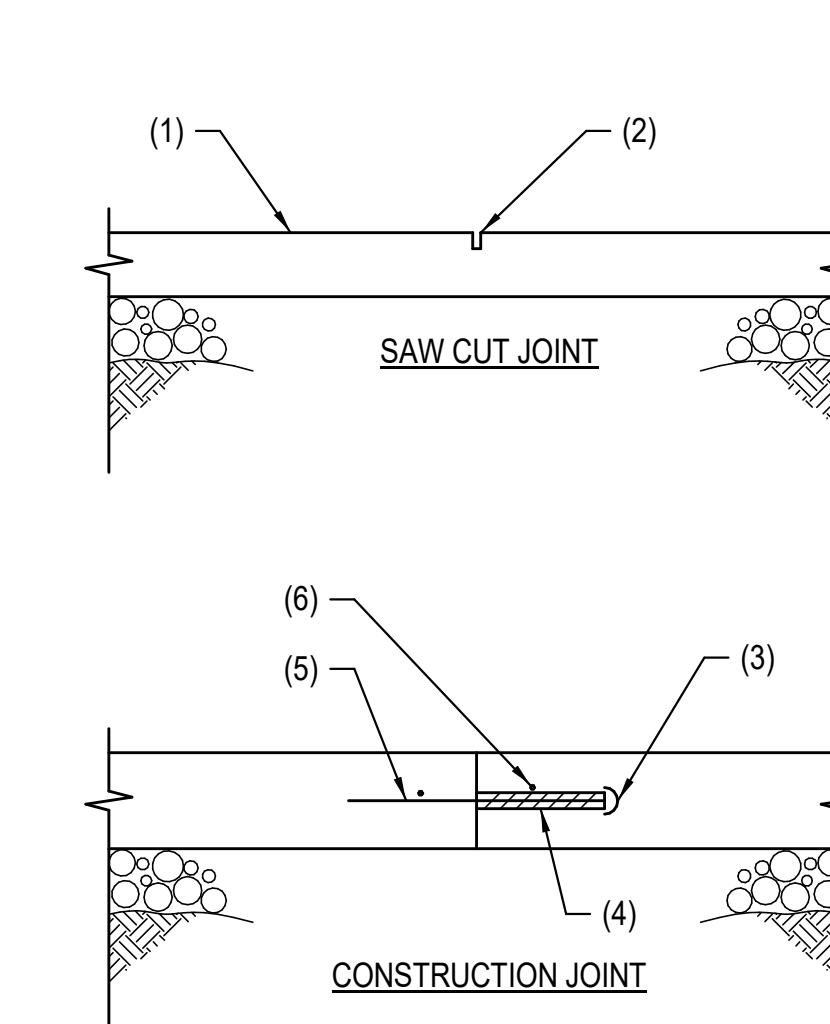

101 TYPICAL CONTROL JOINTS IN CONCRETE SL
SCALE: NOT TO SCALE

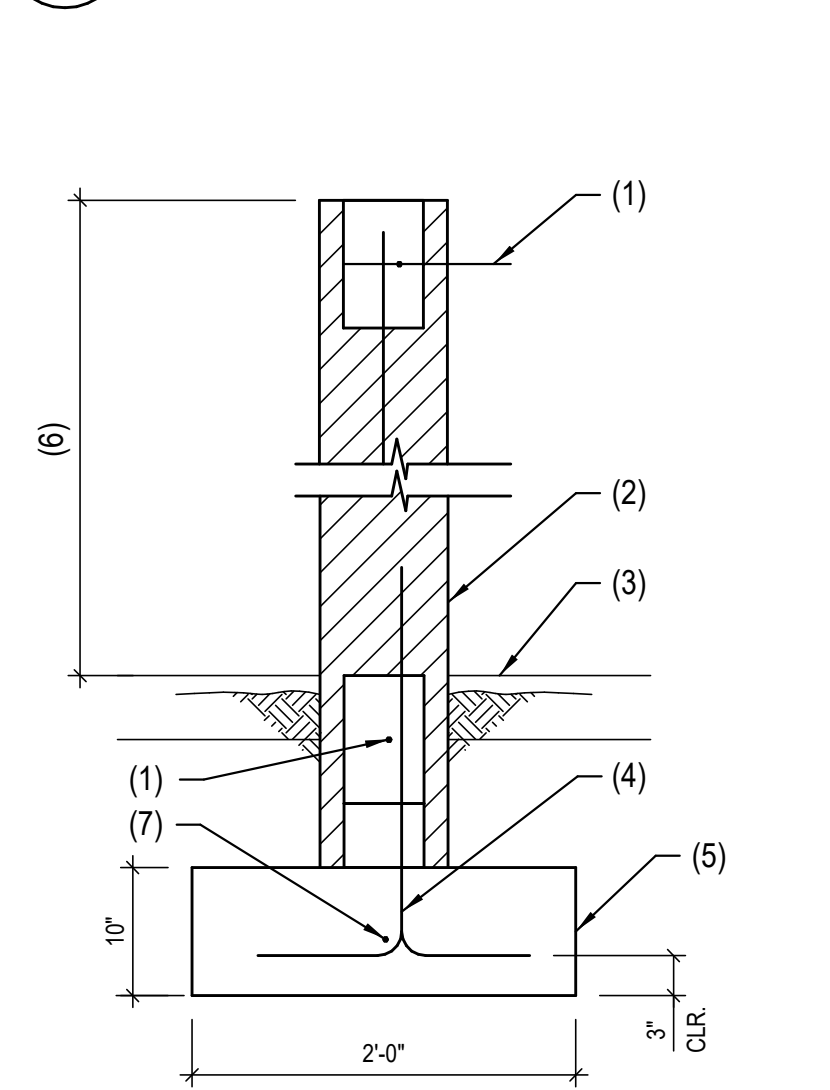

108 6'-0" MAXIMUM FREESTANDING MASONRY WALL
SCALE: NOT TO SCALE

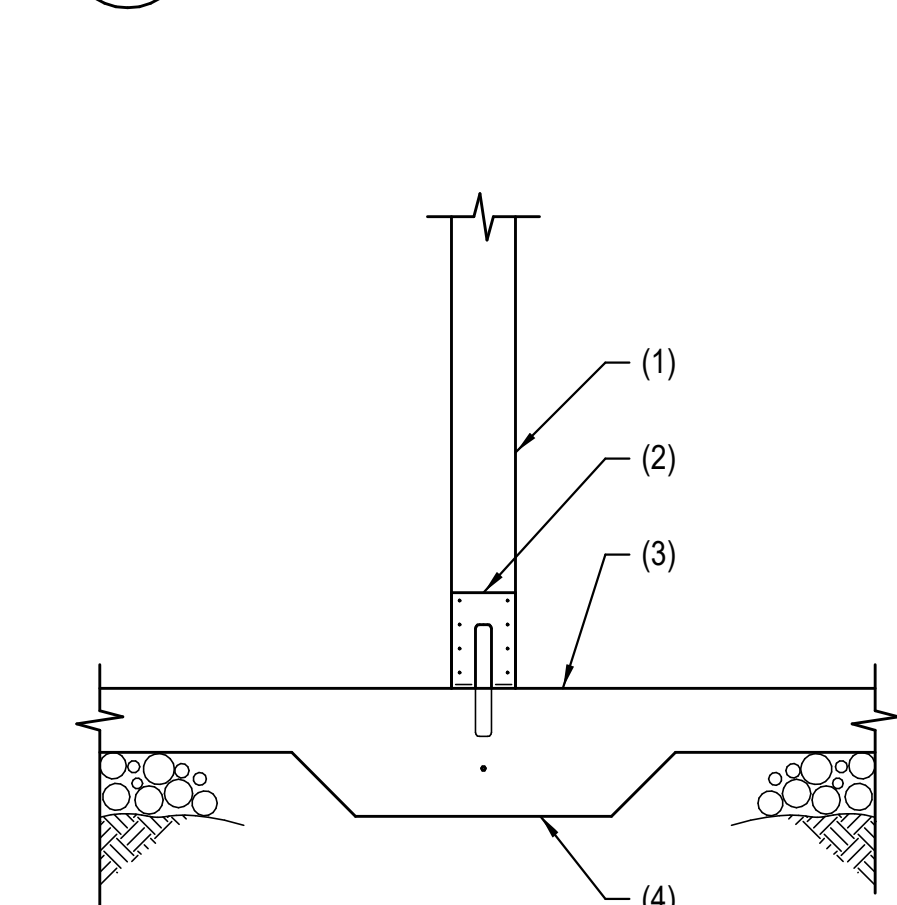

105 WOOD COLUMN FOOTING
SCALE: NOT TO SCALE

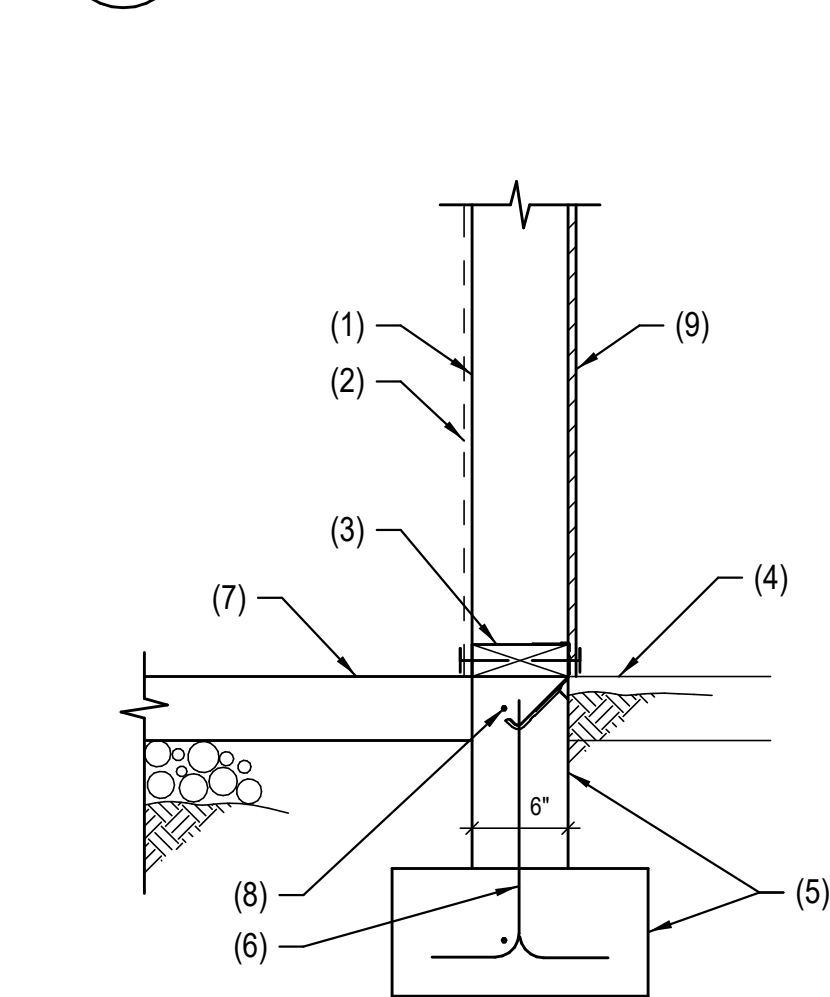

102 EXTERIOR WOOD STUD WALL FOOTING
SCALE: NOT TO SCALE

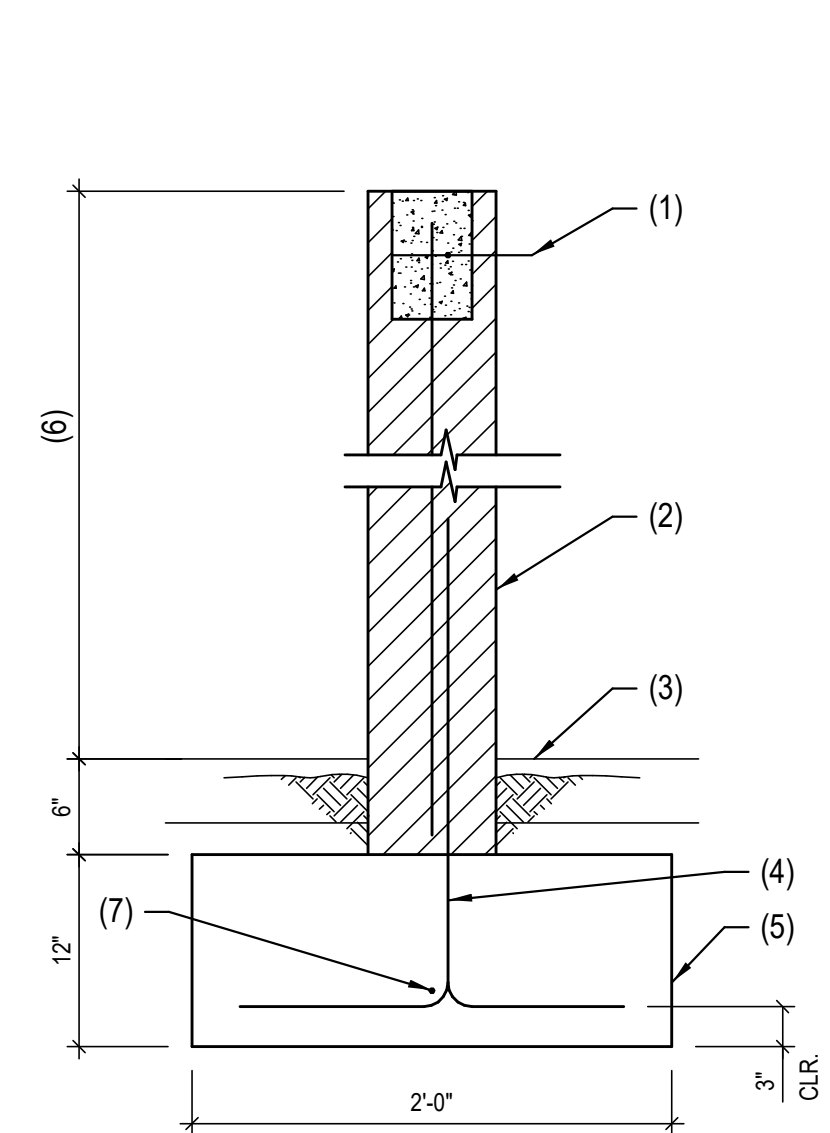

109 4'-0" MAXIMUM FREESTANDING MASONRY WALL
SCALE: NOT TO SCALE

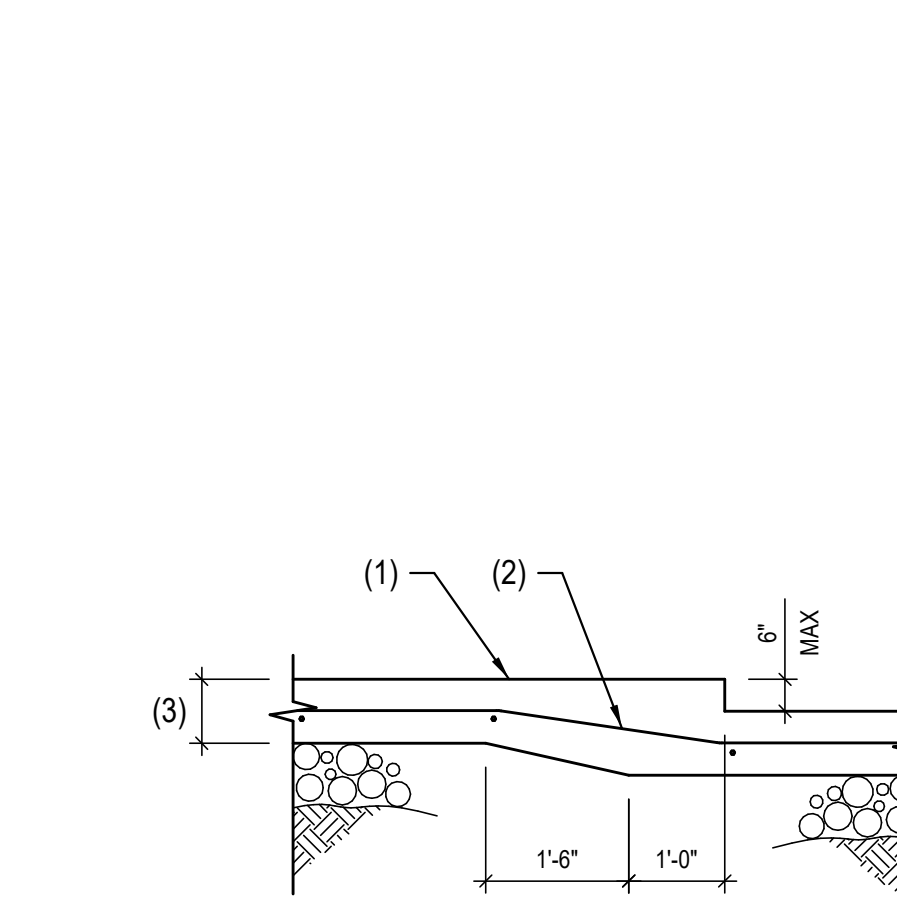

106 TYPICAL SLAB DEPRESSION
SCALE: NOT TO SCALE

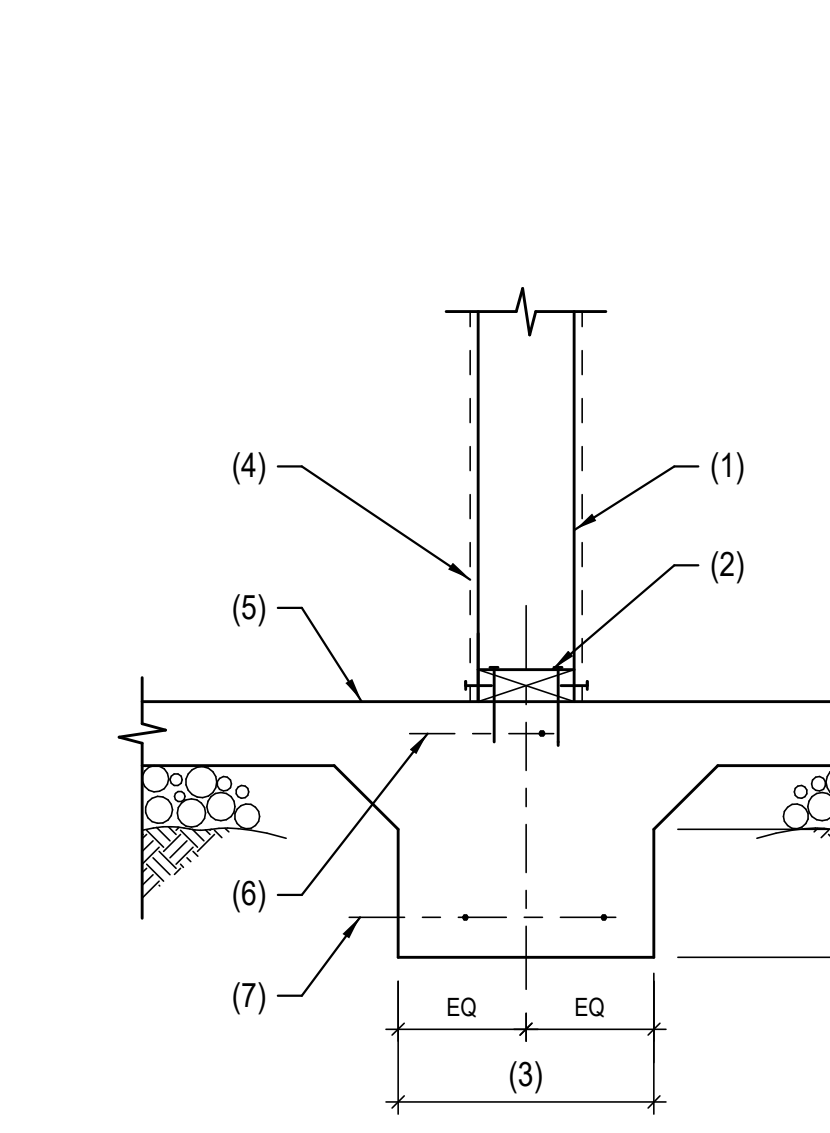

103 INTERIOR WOOD STUD WALL FOOTING
SCALE: NOT TO SCALE

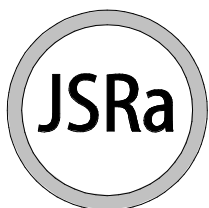

JOHNSON SMITTHIPONG &
ROSAMOND ASSOCIATES, INC.

5210 E Williams Cir • Ste 600 • Tucson, AZ 85711
(520) 547-7904 • www.jsrarchinc.com

Consultants:

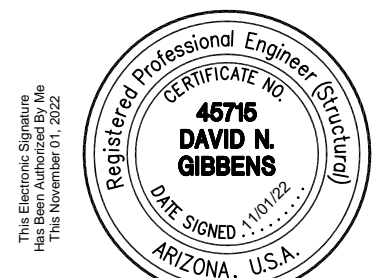

David M. Lober

WHITERIVER
ADMINISTRATION
OFFICE BUILDING

200 W HOSPITAL DR
WHITERIVER, AZ 85941



U. S.
DEPARTMENT OF
HEALTH AND
HUMAN SERVICES
INDIAN HEALTH SERVICE
PHOENIX AREA OFFICE

[illegible]

Issue Date:	11/3/2022
Project No:	21-020
Scale:	As Indicated
Drawn By:	SRK
Checked By:	DNG

FINAL CD

Sheet Title:

FOUNDATION DETAILS

Sheet Number:

S301

SCHNEIDER 
STRUCTURAL ENGINEERS

435 East 9th Street | Tucson, AZ 85705 | 520.512.8183 | www.sastructural.com

Project Number: 12108

UNLESS THIS DRAWING IS SIGNED AND SEALED BY A LICENSED STRUCTURAL ENGINEER, IT IS PRELIMINARY DESIGN AND SHALL NOT BE USED FOR CONSTRUCTION.

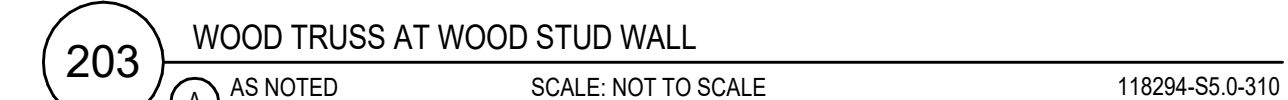
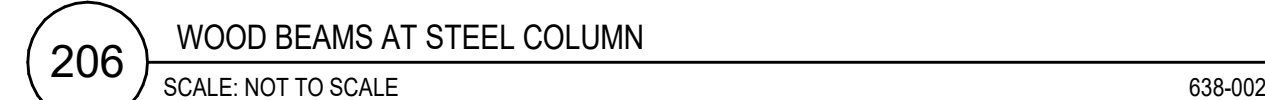
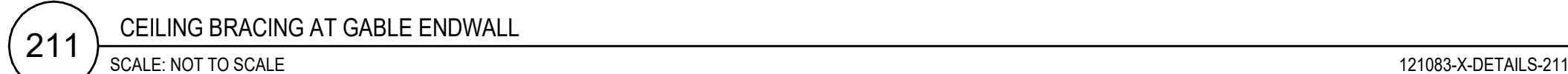
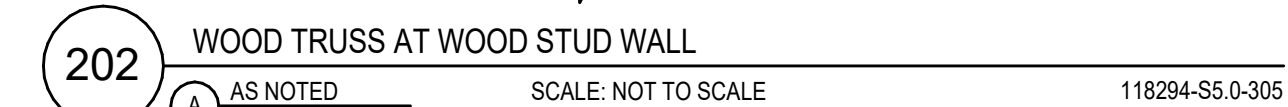
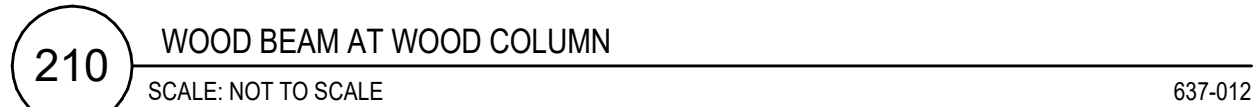
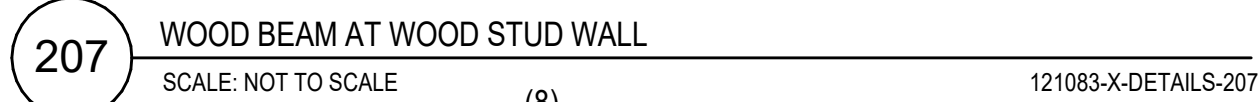
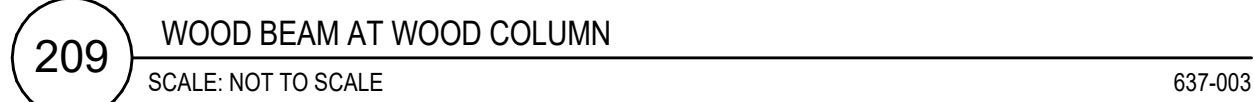

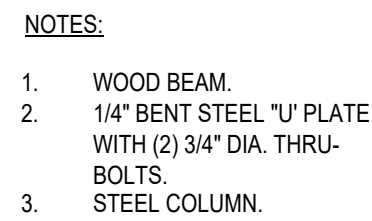

NOTE:
EQUIVALENT SIMPSON CCO
COLUMN CAP MAY BE USED
AT CONTRACTOR'S OPTION.

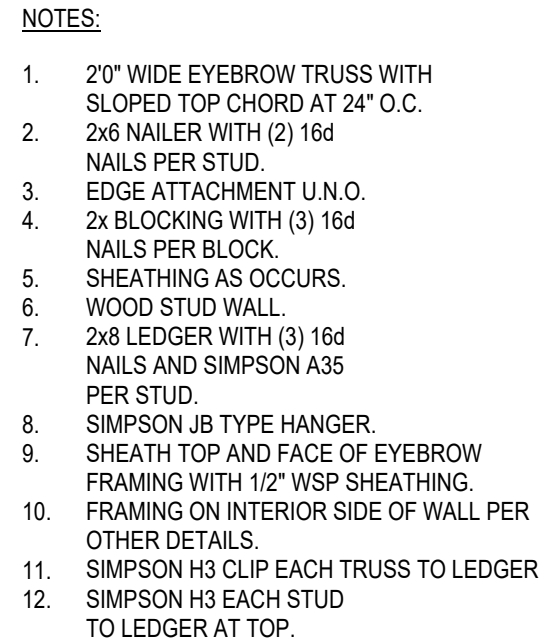
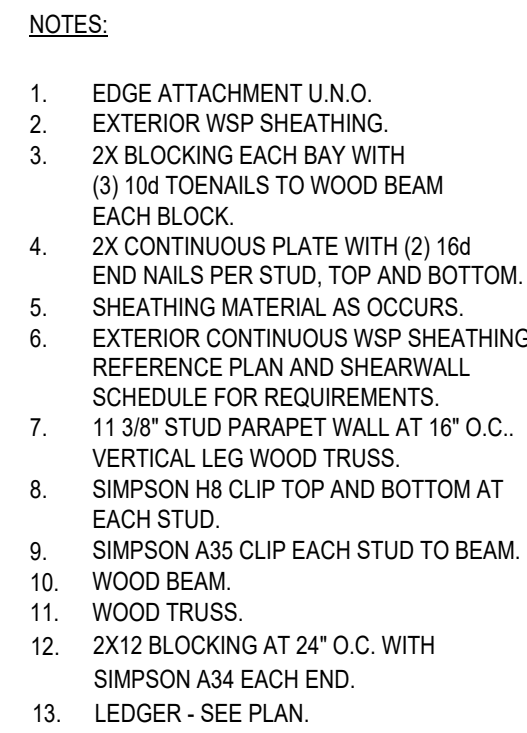
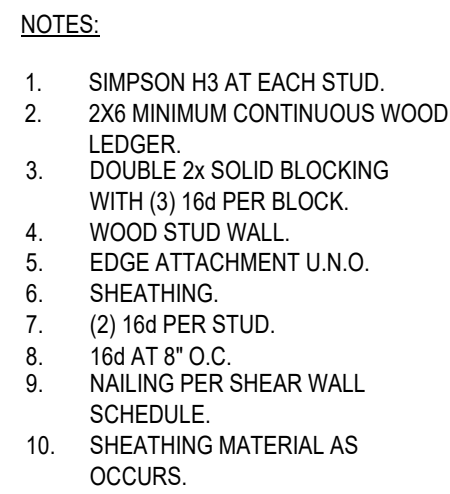

638-041

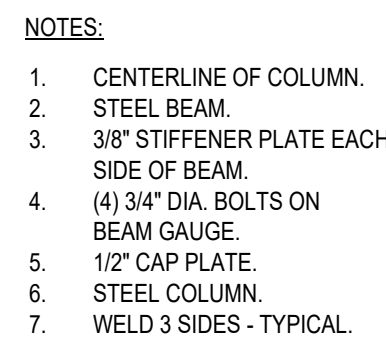

NOTE:
STUDS WELDED TO BOTTOM
OF FLANGE MAY BE USED
IN LIEU OF BOLTS.

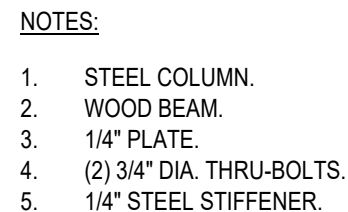

515-031

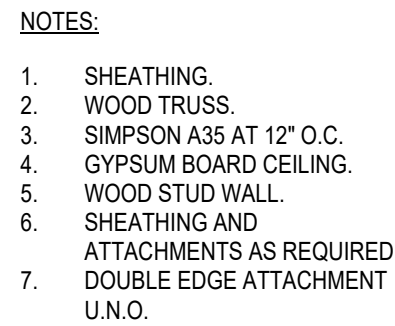
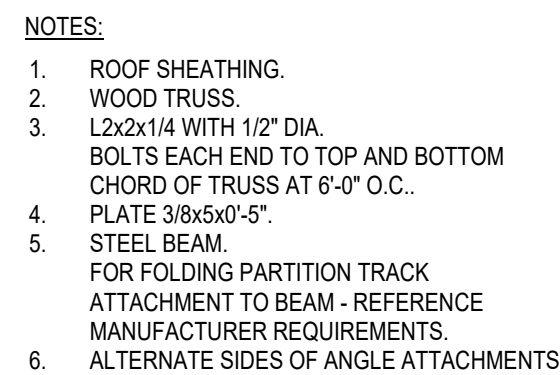

656-091

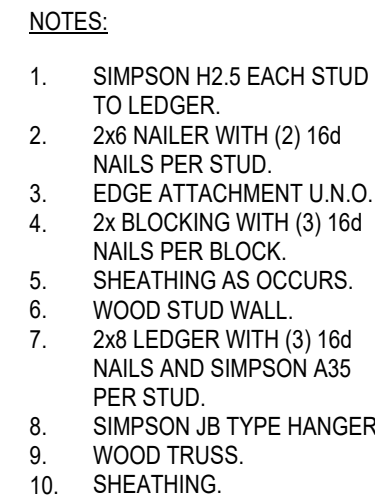

656-014

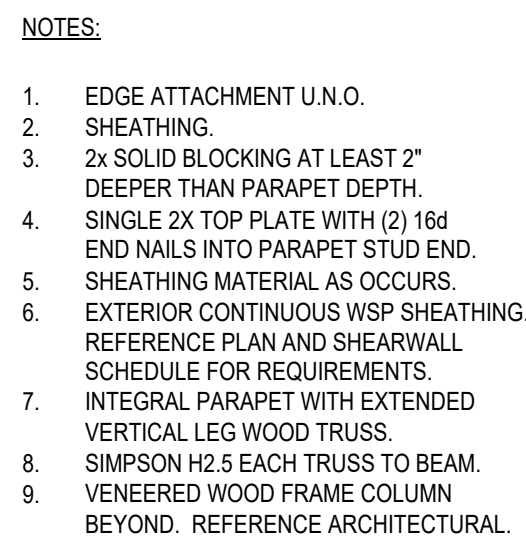

121083-X-DETAILS-213

5210 E Williams Cir • Ste 600 • Tucson, AZ 85711
(520) 547-7904 • www.jsrarchinc.com

Consultants:

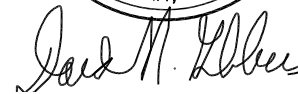

WHITERIVER
ADMINISTRATION
OFFICE BUILDING

200 W HOSPITAL DR
WHITERIVER, AZ 85941



U. S.
DEPARTMENT OF
HEALTH AND
HUMAN SERVICES
INDIAN HEALTH SERVICE
PHOENIX AREA OFFICE



Issue Date:	11/3/2022
Project No:	21-020
Scale:	As Indicated
Drawn By:	SRK
Checked By:	DNG

FINAL CD

Sheet Title

FRAMING DETAILS

Sheet Number:

S402

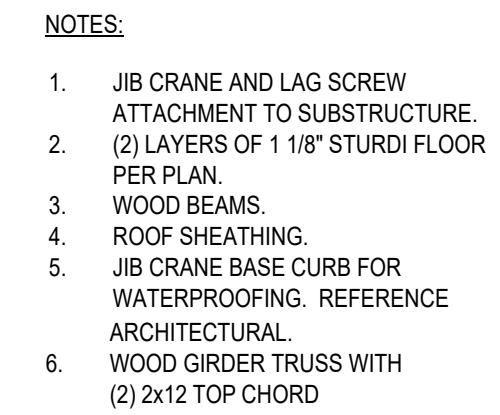

222

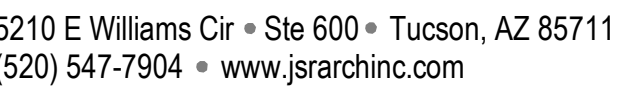

WHITERIVER
ADMINISTRATION
OFFICE BUILDING

200 W HOSPITAL DR
WHITERIVER, AZ 85941

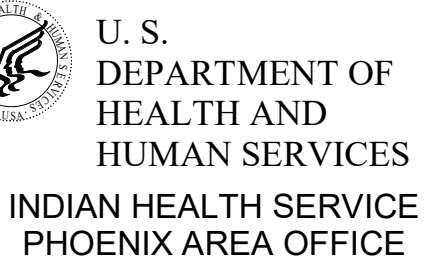

Issue Date:	11/3/2022
Project No:	21-020
Scale:	As Indicated
Drawn By:	Author
Checked By:	Checker

Sheet Title:

Sheet Number:

S403

435 East 9th Street | Tucson, AZ 85705 | 520.512.8183 | www.sastructural.com

UNLESS THIS DRAWING IS SIGNED AND SEALED BY A LICENSED STRUCTURAL ENGINEER, IT IS A PRELIMINARY DESIGN AND SHALL NOT BE USED FOR CONSTRUCTION.

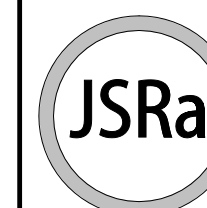
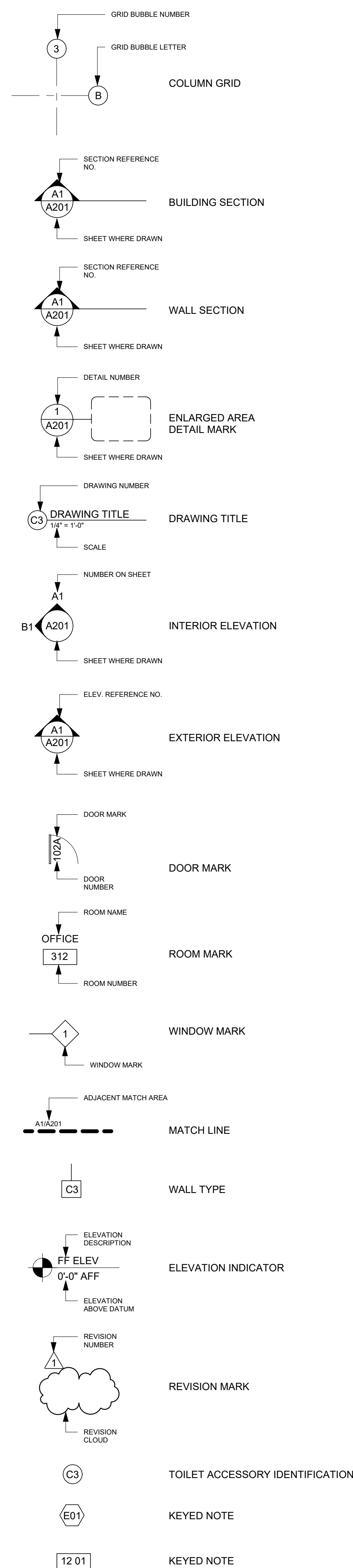
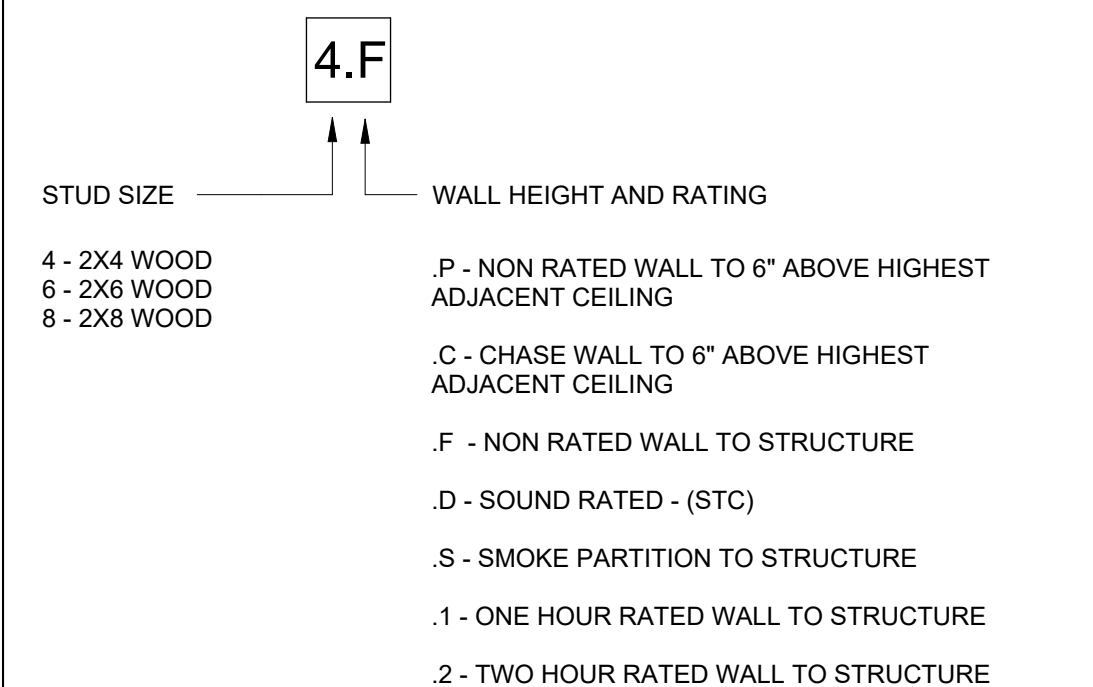
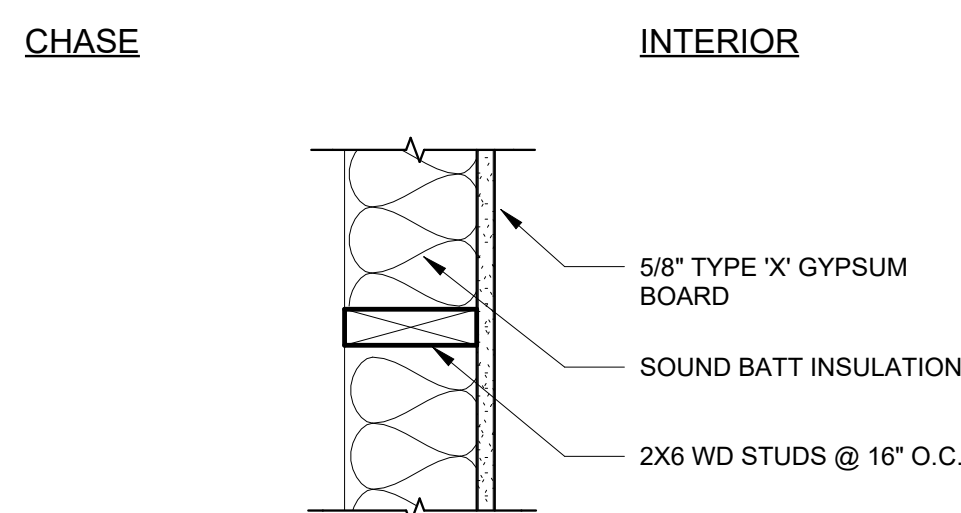
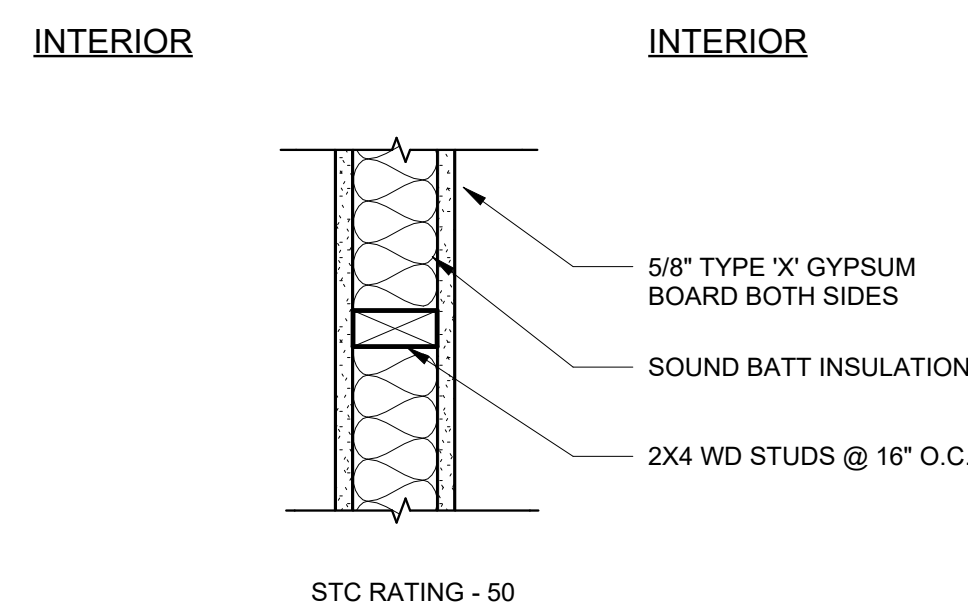
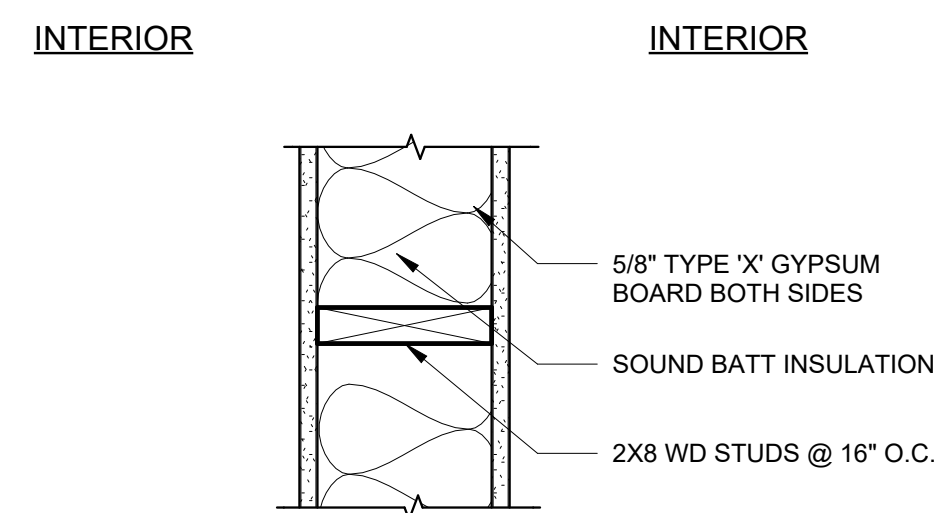
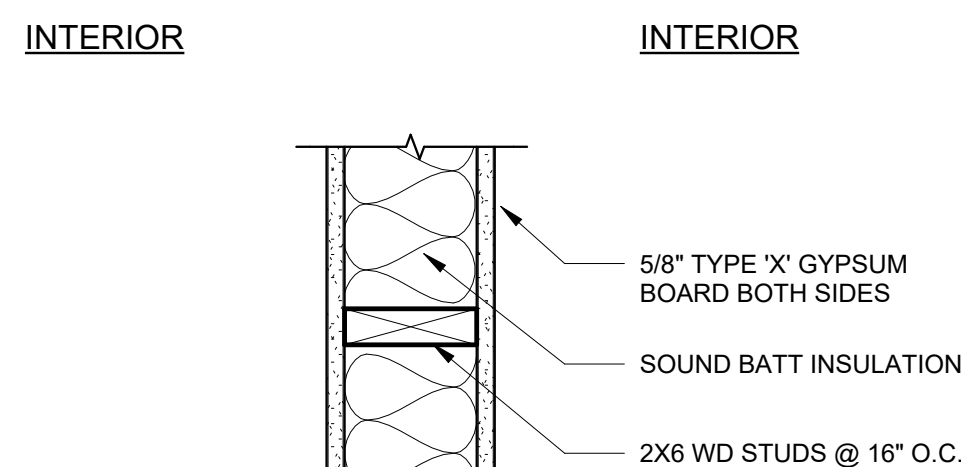
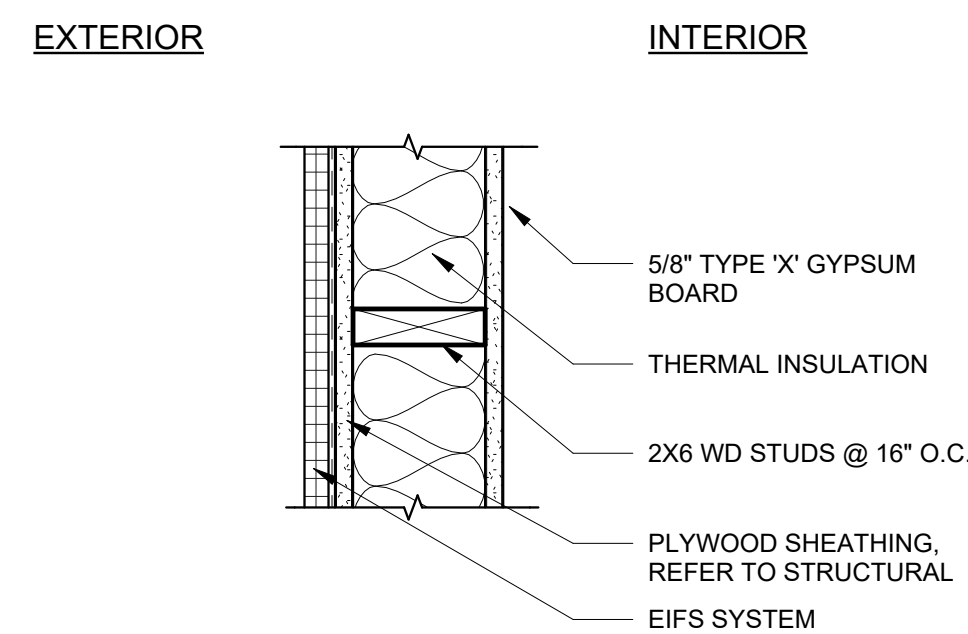
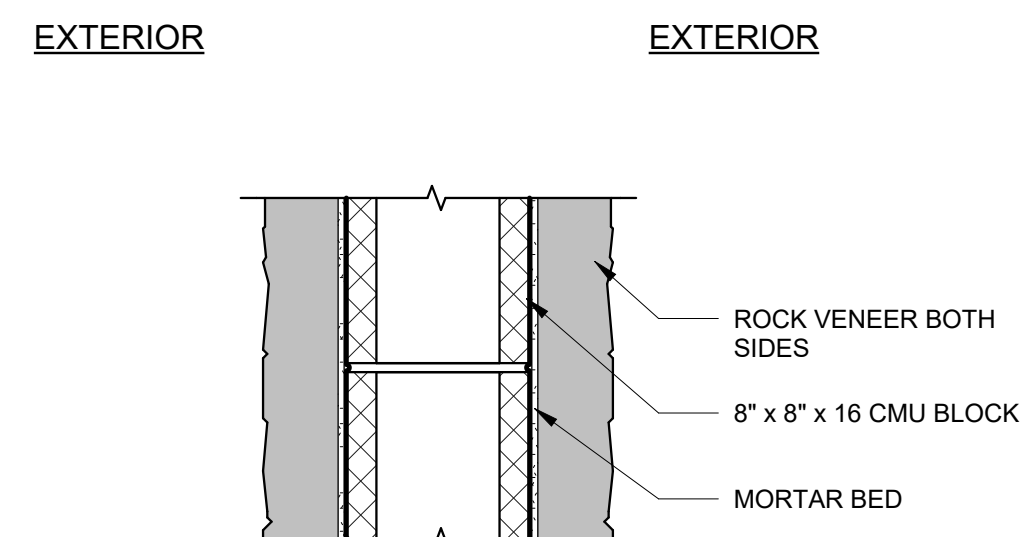

**JOHNSON SMITTHIPONG &
ROSAMOND ASSOCIATES, INC.**

5210 E Williams Cir • Ste 600 • Tucson, AZ 85711
(520) 547-7904 • www.jsrarchinc.com

Consultants:

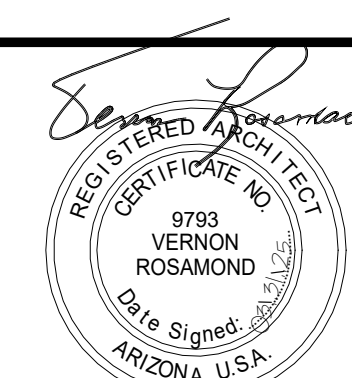

WHITERIVER
ADMINISTRATION
OFFICE BUILDING

200 W HOSPITAL DR
WHITERIVER, AZ 85941

HHSI102201800007I



HUMAN SERVICES
INDIAN HEALTH SERVICE
PHOENIX AREA OFFICE

[illegible]

Issue Date:	11/3/2022
Project No:	21-020
Scale:	As indicated
Drawn By:	SP
Checked By:	BD

FINAL CD

Sheet Title:

WALL TYPES & MOUNTING HEIGHTS

Sheet Number:

A001

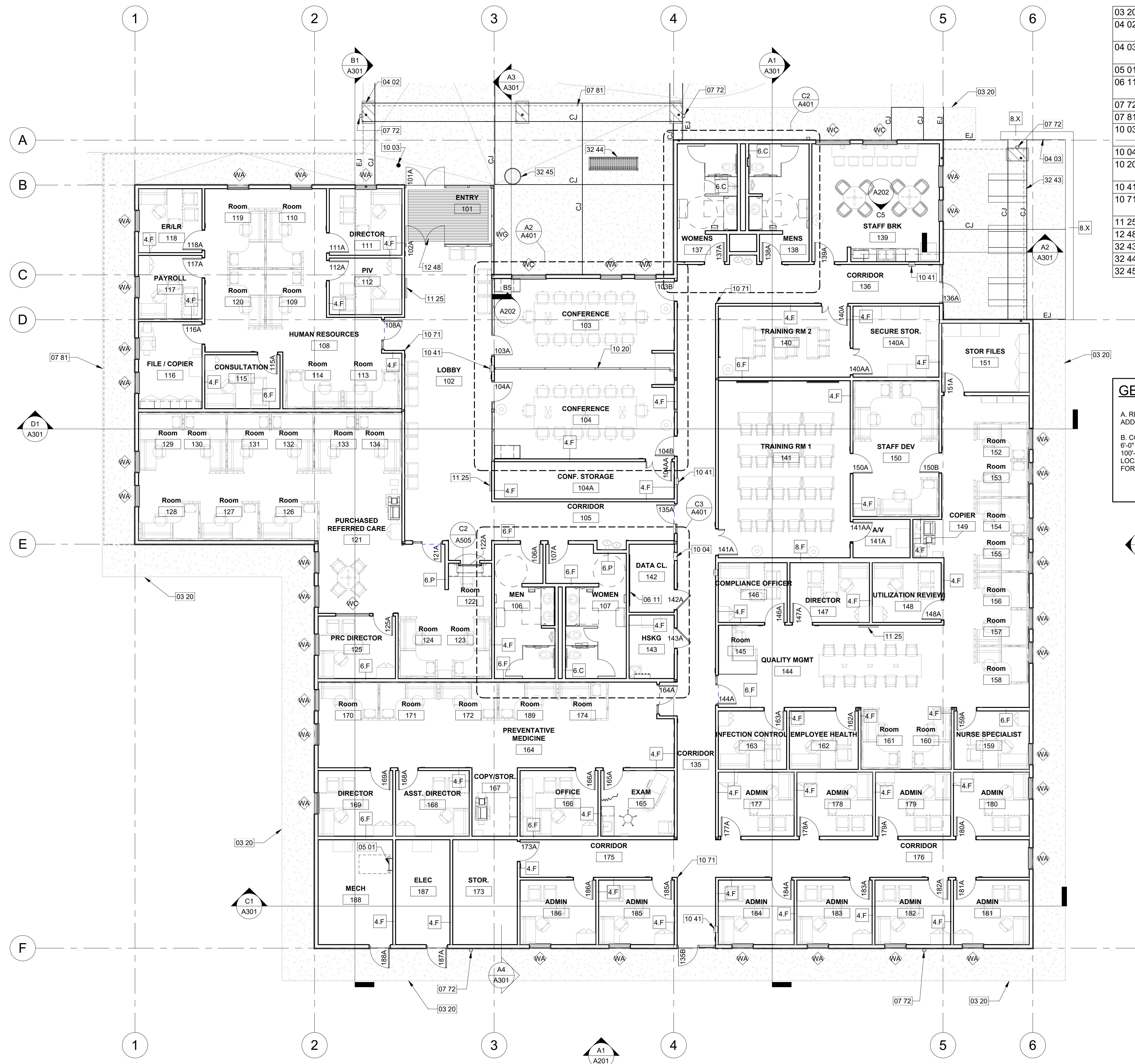

KEYNOTES	
Key #	Keynote Text
03 20	CONCRETE SIDEWALK, REF CIVIL.
04 02	COLUMN - ADHERED STONE MASONRY VENEER ON FRAMED STRUCTURE, REF A2/A501.
04 03	SITE WALL - ADHERED STONE MASONRY VENEER ON CMU WITH WEEPS AT 32" O.C.
05 01	METAL ACCESS LADDER, REF B2/A501.
06 11	4x PLYWOOD SHEATHING BACK BOARD FOR TELE./COMM EQUIPMENT.
07 72	4" SQUARE DOWNSPOUT - REF DETAIL B5/A501.
07 81	METAL CANOPY AT BUILDING ENTRANCE.
10 03	PEDESTAL FOR ADA PUSH BUTTON AND CARD READER PAD.
10 04	AED (AUTOMATED EXTERNAL DEFIBRILLATOR).
10 20	FOLDING WALL PARTITION - MANUALLY OPERATED, REFERENCE STRUCTURAL.
10 41	SEMI-RECESSED FIRE EXTINGUISHER CABINET.
10 71	HIGH IMPACT CORNER GUARD. INSTALL DIRECTLY ABOVE BASE, REF B2/A502.
11 25	WALL MOUNTED FLAT SCREEN TV BRACKET.
12 48	RECESSED FLOOR GRILLE, REF A4/A502.
32 43	PICNIC TABLE.
32 44	BENCH.
32 45	TRASH CAN.

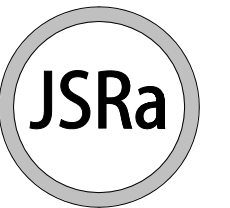

JOHNSON SMITTHIPONG &
ROSAMOND ASSOCIATES, INC.

5210 E Williams Cir • Ste 600 • Tucson, AZ 85711
(520) 547-7904 • www.jsrarchinc.com

Consultants:

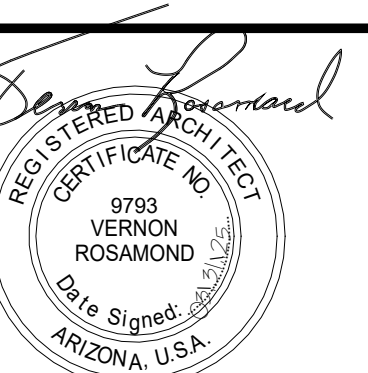

WHITERIVER
ADMINISTRATION
OFFICE BUILDING

200 W HOSPITAL DR
WHITERIVER, AZ 85941

HHSI102201800007I



U. S.
DEPARTMENT OF
HEALTH AND
HUMAN SERVICES
INDIAN HEALTH SERVICE
PHOENIX AREA OFFICE

[illegible]

Issue Date:	11/3/2022
Project No:	21-020
Scale:	1/8" = 1'-0"
Drawn By:	BD
Checked By:	BD

Sheet Title:

FLOOR PLAN

Sheet Number:

A121

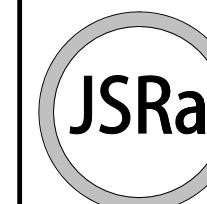
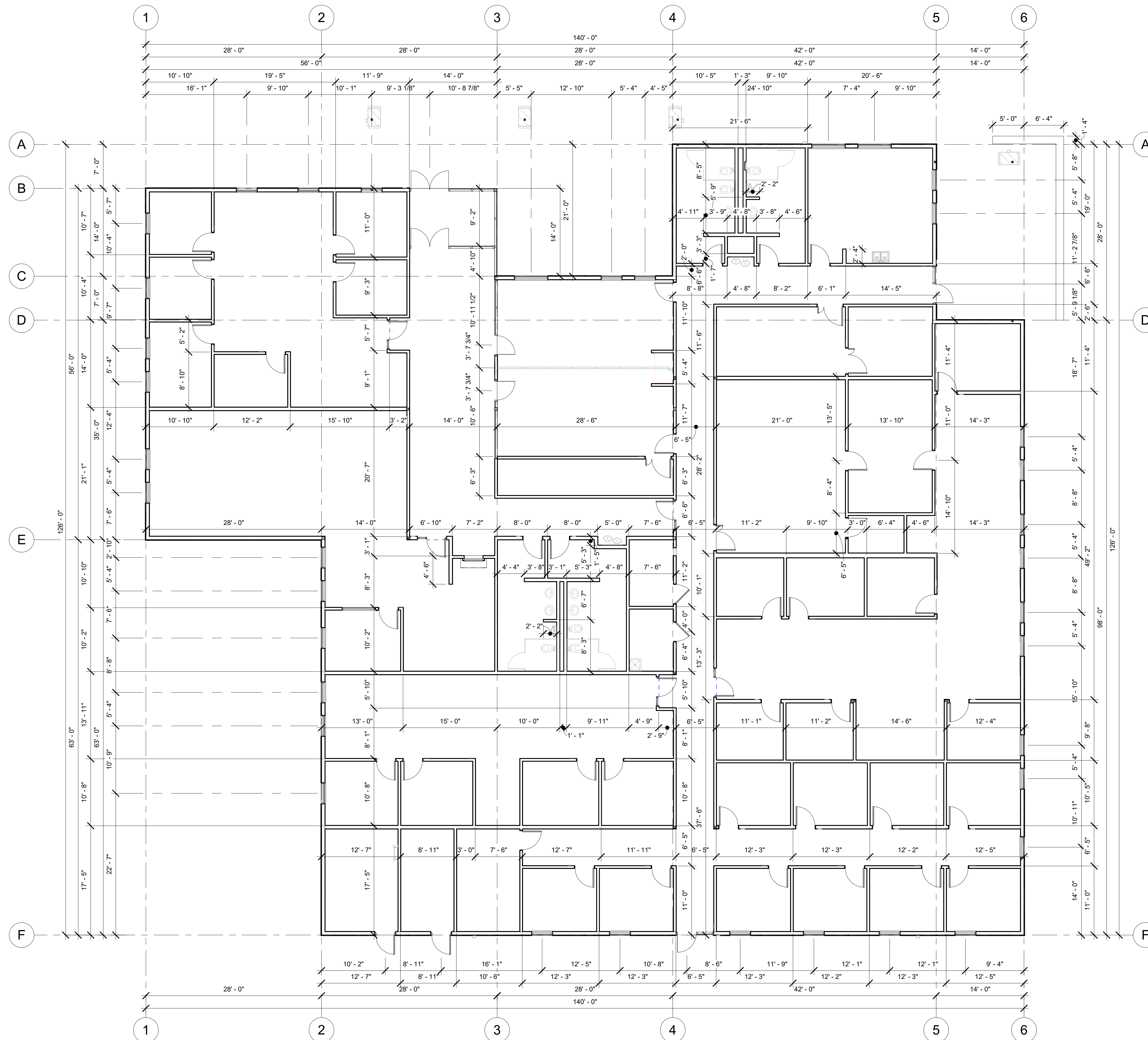

**JOHNSON SMITTHIPONG &
ROSAMOND ASSOCIATES, INC.**

5210 E Williams Cir • Ste 600 • Tucson, AZ 85711
(520) 547-7904 • www.jsrarchinc.com

Consultants:



WHITERIVER
ADMINISTRATION
OFFICE BUILDING

200 W HOSPITAL DR
WHITERIVER, AZ 85941

HHSI102201800007I



U. S.
DEPARTMENT OF
HEALTH AND
HUMAN SERVICES

INDIAN HEALTH SERVICE
PHOENIX AREA OFFICE

[illegible]

Issue Date:	11/3/2022
Project No:	21-020
Scale:	1/8" = 1'-0"
Drawn By:	SP
Checked By:	BD

FINAL CD

Sheet Title:

DIMENSION PLAN

Sheet Number:

A131



A	REFER TO SHEET E121, LIGHTING PLAN
---	------------------------------------

Key #	Keynote Text
-------	--------------

RCP LEGEND

-
- Diagram illustrating the installation of a suspended lay-in ceiling using a 2"x4" continuous wood support with a notch at the runner (fire-treated wood). The components and labels are:
- HANGER WIRE
 - 12 GA HANGER WIRE @ 24" O.C.
 - EYE-SCREW
 - 2"x4" CONT WOOD SUPPORT, NOTCH AT RUNNERS (FIRE TREATED WOOD)
 - #14 WOOD SCREW @ 12" O.C.
 - SUSPENDED LAY-IN CEILING
 - CURTAIN TRACK

B1 CURTAIN TRACK
1 1/2" = 1'-0"



Consultants:



WHITERIVER
ADMINISTRATION
OFFICE BUILDING

200 W HOSPITAL DR
WHITERIVER, AZ 85941

HHSI102201800007I



U. S.
DEPARTMENT OF
HEALTH AND
HUMAN SERVICES

INDIAN HEALTH SERVICE
PHOENIX AREA OFFICE



Issue Date:	11/3/2022
Project No:	21-020
Scale:	As indicated
Drawn By:	SP
Checked By:	BD

Sheet Title:

REFLECTED
CEILING PLAN

Sheet Number:

A141

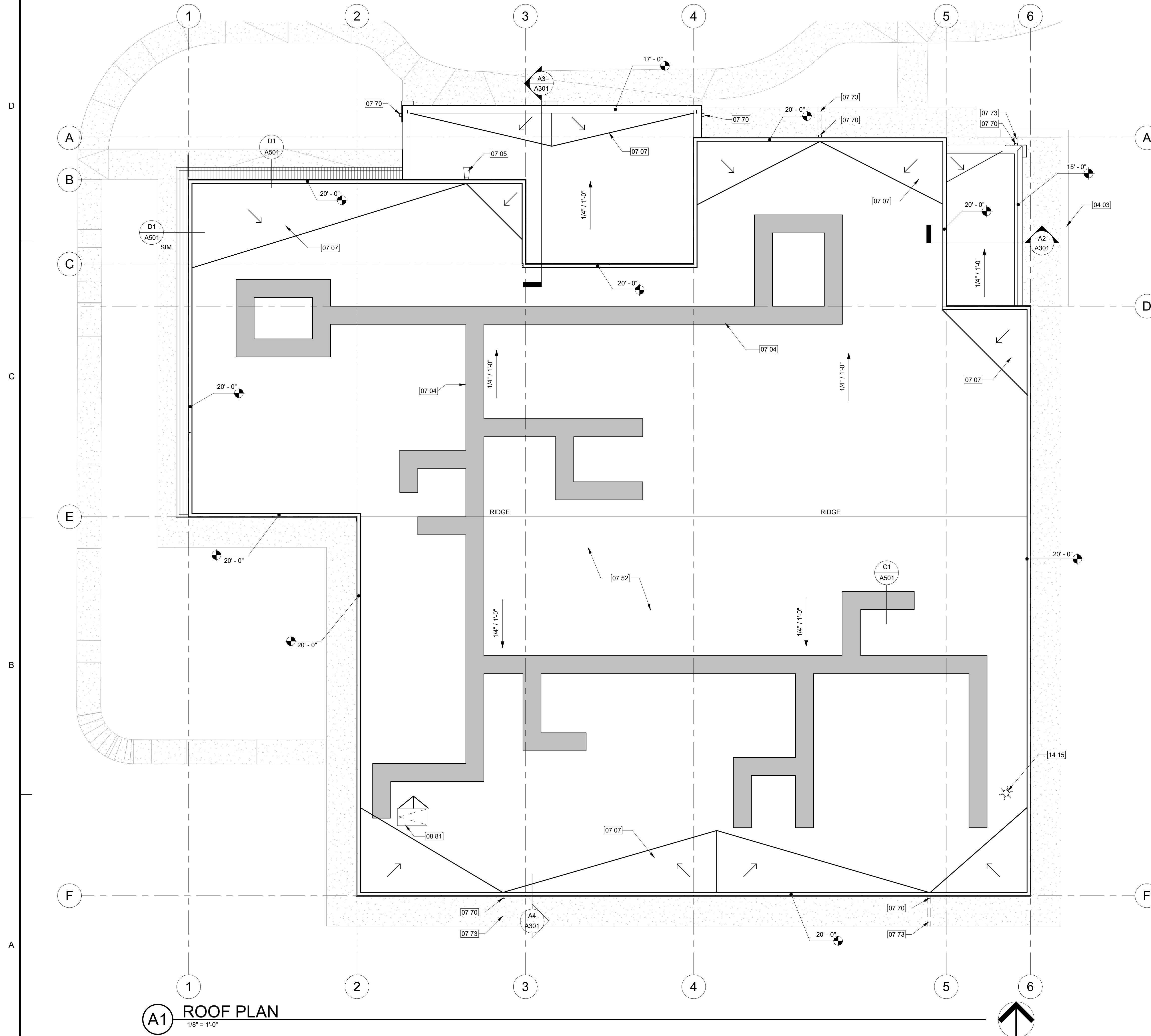

KEYNOTES	
Key #	Keynote Text
07 04	ROOF WALKWAY PADS.
07 05	METAL SPLASH PAN.
07 07	ROOF CRICKET - TAPERED INSULATION.
07 52	SINGLE PLY ROOFING MEMBRANE SYSTEM.
07 70	PARAPET SCUPPER WITH SPLASH BLOCK AT GRADE - REF DETAIL D4/A501.
07 73	UNDERGROUND DRAIN - VERIFY INVERT ELEVATION AT CURB FOR PROPER DRAINAGE FROM DOWNSPOUT.
08 81	INSULATED ROOF HATCH, REFERENCE C2/A501.
14 15	JIB CRANE, REFERENCE STRUCTURAL.
23 04	MECHANICAL UNIT - REFERENCE MECHANICAL.



**JOHNSON SMITTHIPONG &
ROSAMOND ASSOCIATES, INC.**

5210 E Williams Cir • Ste 600 • Tucson, AZ 85711
(520) 547-7904 • www.jsrarchinc.com

Consultants:



WHITERIVER
ADMINISTRATION
OFFICE BUILDING

200 W HOSPITAL DR
WHITERIVER, AZ 85941

HHSI102201800007I



INDIAN HEALTH SERVICE
PHOENIX AREA OFFICE

[illegible]

Issue Date:	11/3/2022
Project No:	21-020
Scale:	1/8" = 1'-0"
Drawn By:	SP
Checked By:	BD

FINAL CD

Sheet Title:

ROOF PLAN

Sheet Number:

A151

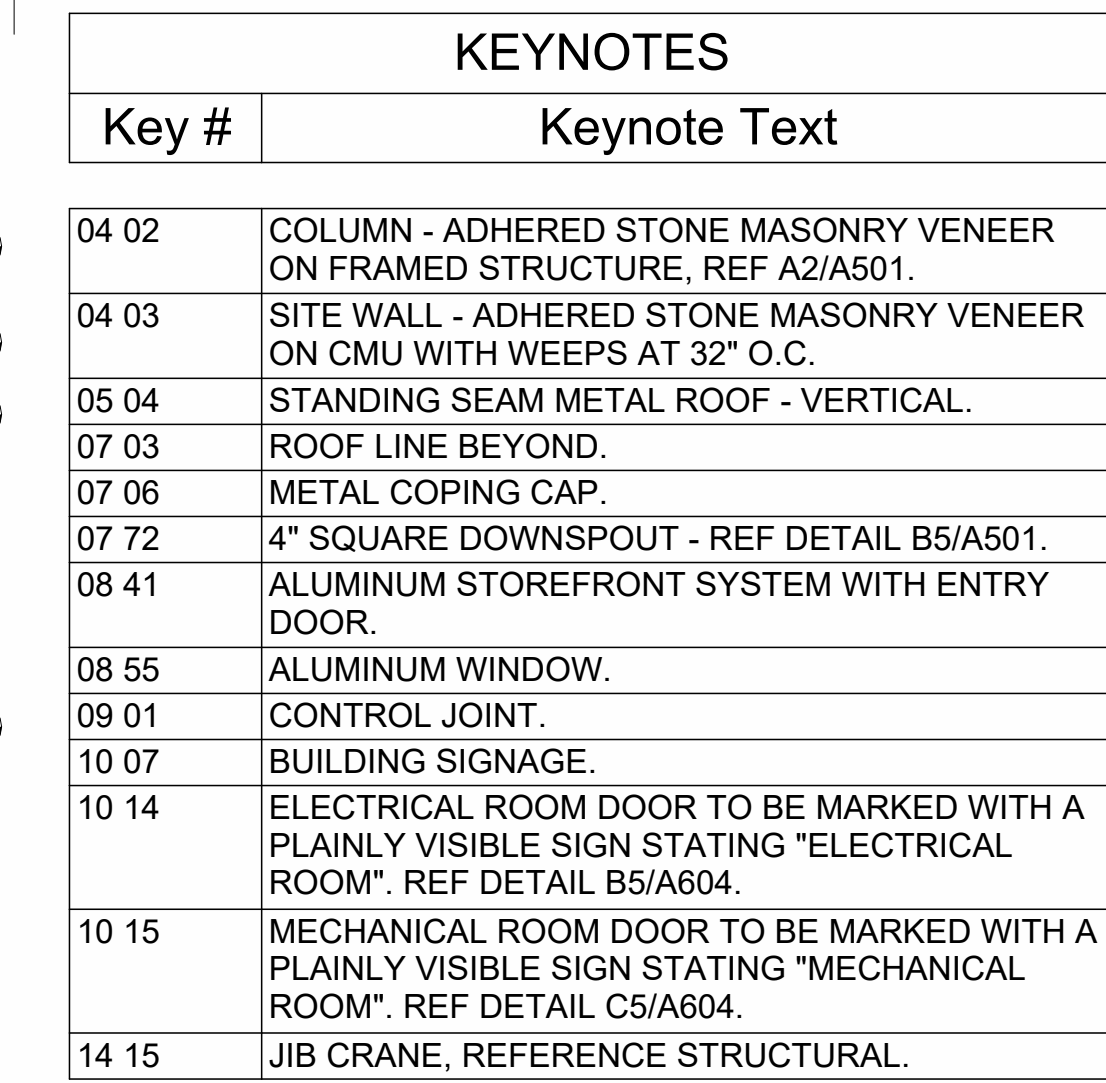

Architectural section drawing of a building facade. The drawing shows a cross-section with various structural elements and dimensions. Key features include:

- Dimensions:**
 - Overall height: 20'-0" (T.O.P. - TO RIDGE)
 - Overall width: 13'-0" (T. PLATE)
 - Section height: 8'-0"
 - Section width: 5'-0"
 - Section depth: 10'-0"
 - Section width: 2'-0"
 - Section depth: 9'-0"
- Annotations:**
 - 05 04
 - 07 06
 - 09 01
 - 08 55
 - 09 01
 - 07 03
 - 09 01
 - 07 06
 - 07 03
- Labels:**
 - A2 A301
 - D1 A301
 - C1 A301
 - FFE 0"



5210 E Williams Cir • Ste 600 • Tucson, AZ 85711
(520) 547-7904 • www.jsrarchinc.com

200 W HOSPITAL DR
WHITERIVER, AZ 85941

200 W HOSPITAL DR
WHITERIVER, AZ 85941

HHSI102201800007I



U. S.
DEPARTMENT OF
HEALTH AND
HUMAN SERVICES
INDIAN HEALTH SERVICE
PHOENIX AREA OFFICE

[illegible]**FINAL CD**

Sheet Title:

Sheet Number:

A201

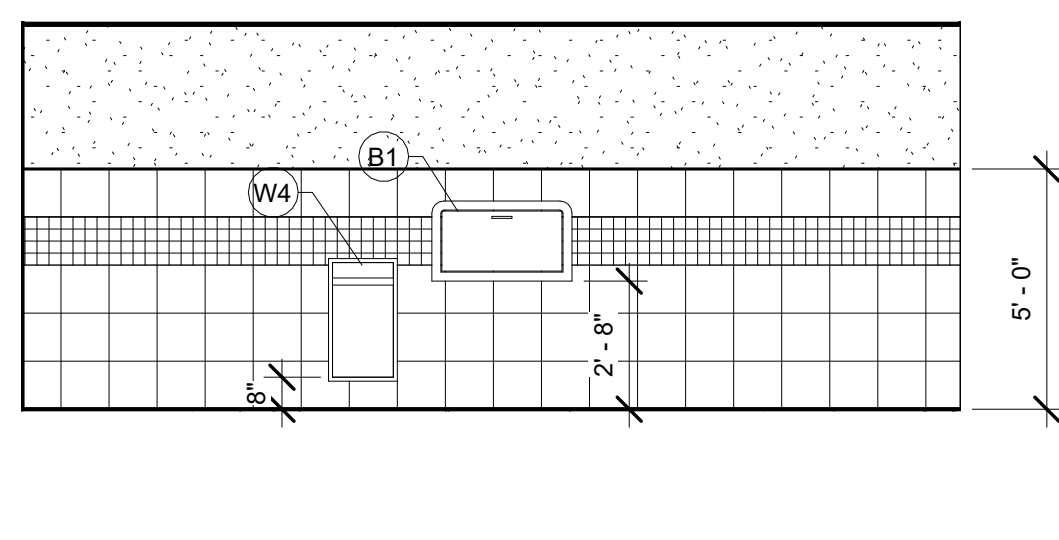

D1 107 WOMENS W
1/4" = 1'-0"

D2 107 WOMENS N
1/4" = 1'-0"

(D3) 107 WOMENS N (STALL)
1/4" = 1'-0"

(D4) 107 WOMENS / 106 MEN (OH)
1/4" = 1'-0"

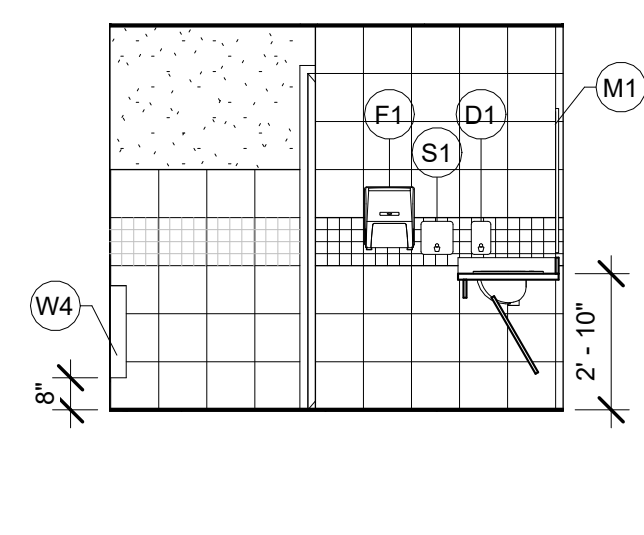

C1 106 MENS E
1/4" = 1'-0"

C2 MENS 106 N
1/4" = 1'-0"

(C3) 116 COPY S
1/4" = 1'-0"

C4 149 COPY W
1/4" = 1'-0"

C5 139 STAFF BREAK S
1/4" = 1'-0"

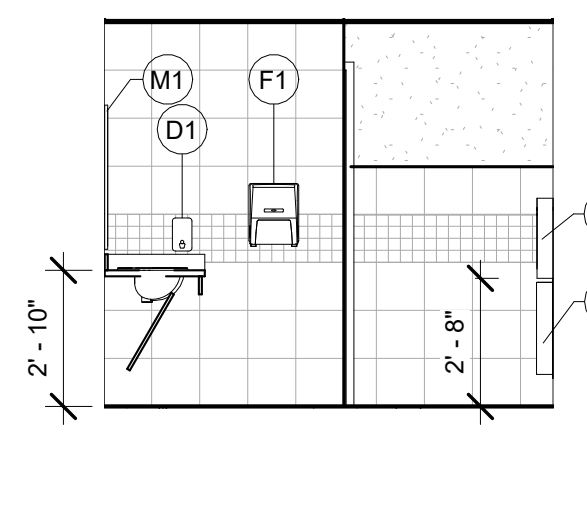

B1 137 WOMENS E
1/4" = 1'-0"

B2 137 WOMENS S
1/4" = 1'-0"

B3 137 WOMENS N
1/4" = 1'-0"

(B4) 137 WOMENS / 138 MENS (OH)
1/4" = 1'-0"

(B5) 103/104 CONF RM
1/4" = 1'-0"

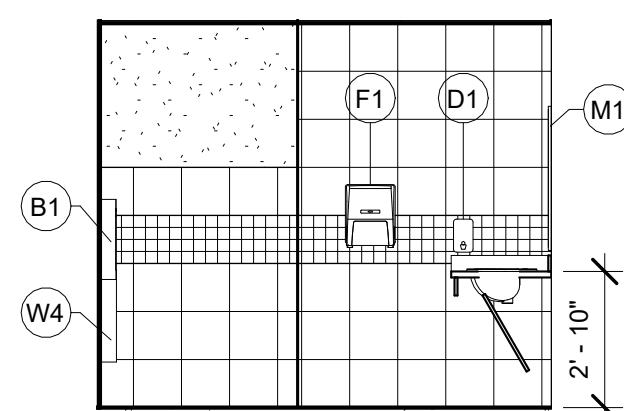

A1 138 MENS W
1/4" = 1'-0"

A2 138 MENS S
1/4" = 1'-0"

A3 **MENS 138 N**
1/4" = 1'-0"

KEYNOTES	
Key #	Keynote Text
11 22	COPY MACHINE BY OWNER.
11 37	REFRIGERATOR.
12 07	MILLWORK FILLER PANEL.

GENERAL NOTES	
A	REFER TO A3/A502 FOR TYPICAL WALL TILE WAINSCOT DETAIL.
B	REFER TO A1/A001 FOR ACCESSIBLE MOUNTING HEIGHTS
C	REFER TO SHEET A401 - ENLARGED PLANS

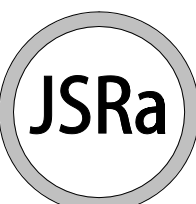

**JOHNSON SMITTHIPONG &
ROSAMOND ASSOCIATES, INC.**
5210 E Williams Cir • Ste 600 • Tucson, AZ 85711
(520) 547-7904 • www.jsrarchinc.com

Consultants:



WHITERIVER
ADMINISTRATION
OFFICE BUILDING

200 W HOSPITAL DR
WHITERIVER, AZ 85941

HHSI102201800007I



U. S.
DEPARTMENT OF
HEALTH AND
HUMAN SERVICES
INDIAN HEALTH SERVICE
PHOENIX AREA OFFICE

[illegible]

Issue Date:	11/3/2022
Project No:	21-020
Scale:	1/4" = 1'-0"
Drawn By:	dh
Checked By:	BD

FINAL CD

Sheet Title:

INTERIOR ELEVATIONS

Sheet Number:

A202

RESTROOM ACCESSORIES		
KEY	ITEM	REMARKS
B1	DIAPER-CHANGING STATION	
D1	DISPENSER SOAP	44" FROM FIN FLOOR TO OPERATING MECHANISM
E1	SEAT COVER DISPENSER	
F1	PAPER TOWEL DISPENSER	OFCI
G1	18" GRAB BAR	
G3	36" GRAB BAR	34" AFF TO CENTER OF GRAB BAR
G4	42" GRAB BAR	34" AFF TO CENTER OF GRAB BAR
H3	TOILET PAPER DISPENSER (JUMBO)	JUMBO ROLL FREE SPINNING
M1	MIRROR 2'x3' FRAMED	40" MAX FROM FIN FLOOR TO REFLECTIVE SURFACE OF MIRROR
N2	FEMININE NAPKIN DISPOSAL	
S1	SHARPS CONTAINER	44" FROM FIN FLOOR
U1	MOP UTILITY SHELF	
W4	RECESSED WASTE RECEPTACLE	

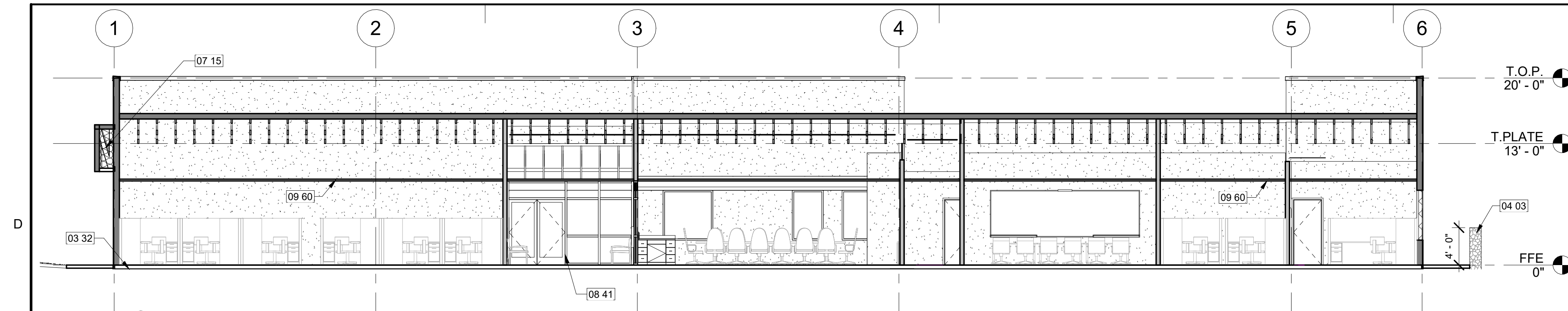

(D1) SECTION E/W
1/8" = 1'-0"

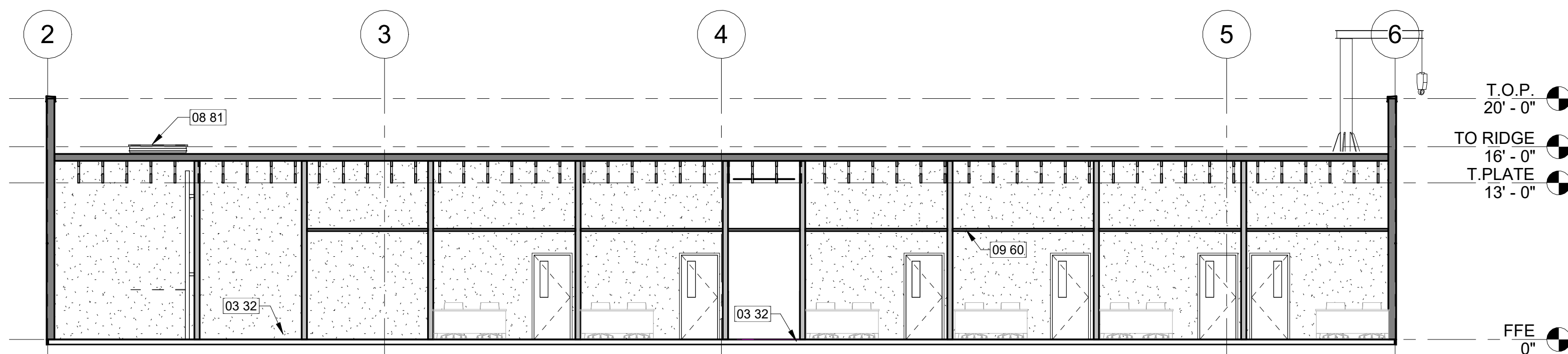

C1 SECTION E/W
1/8" = 1'-0"

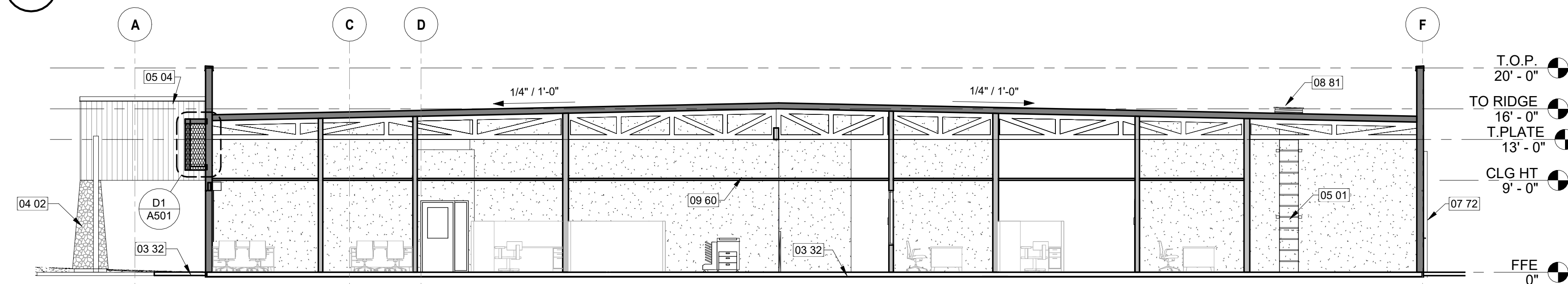

B1 SECTION N/S
1/8" = 1'-0"

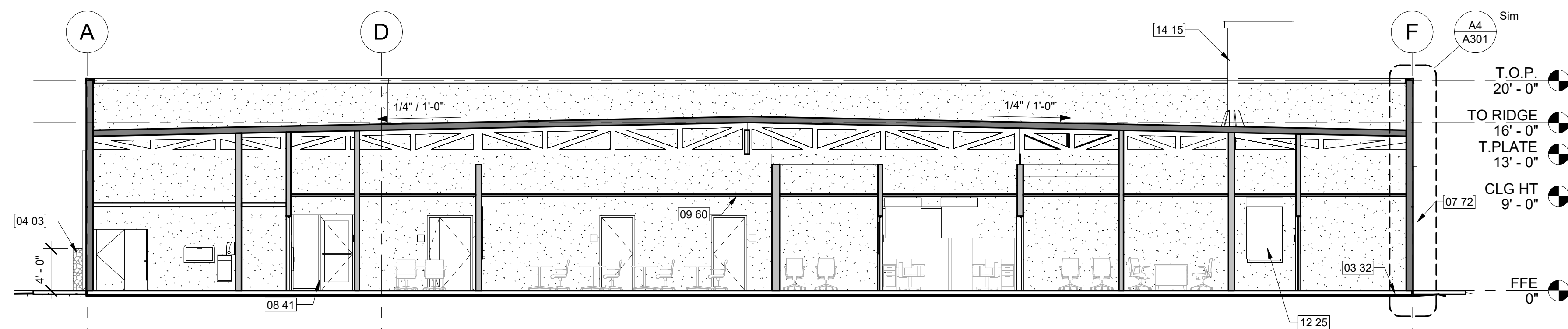

A1 | **SECTION N/S**
1/8" = 1'-0"

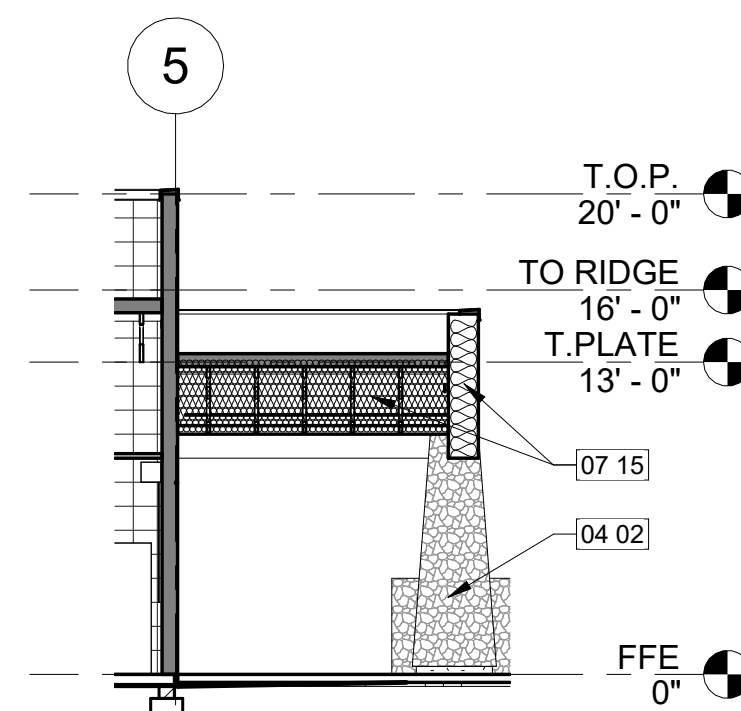

A2 SECTION @ NE CANOPY
1/8" = 1'-0"

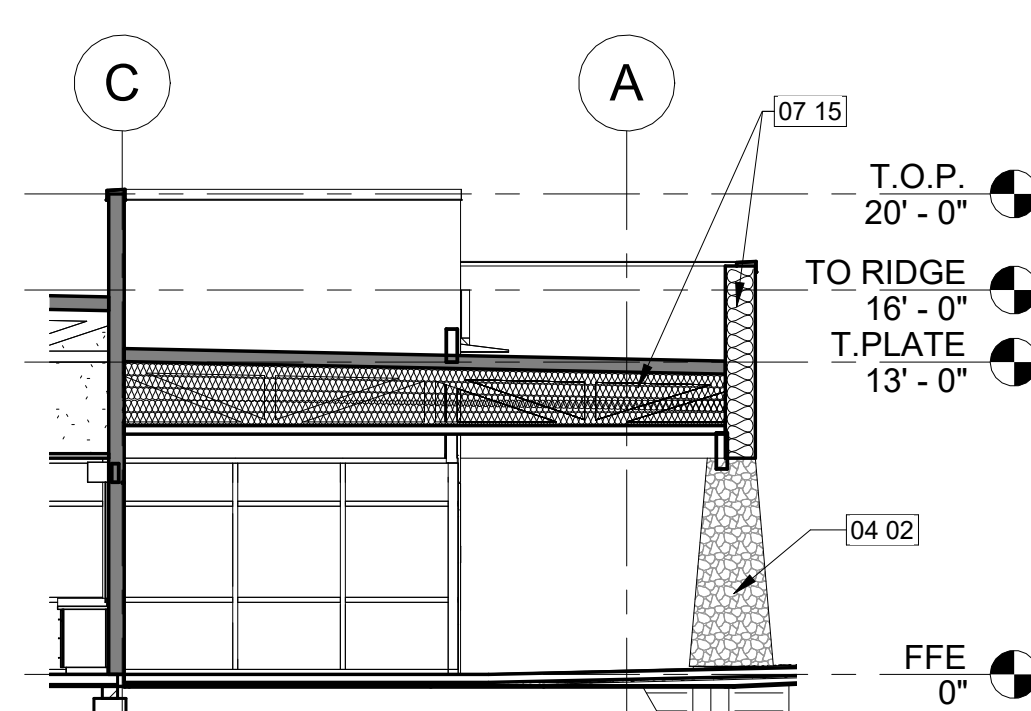

A3 SECTION @ ENTRY CANOPY
1/8" = 1'-0"

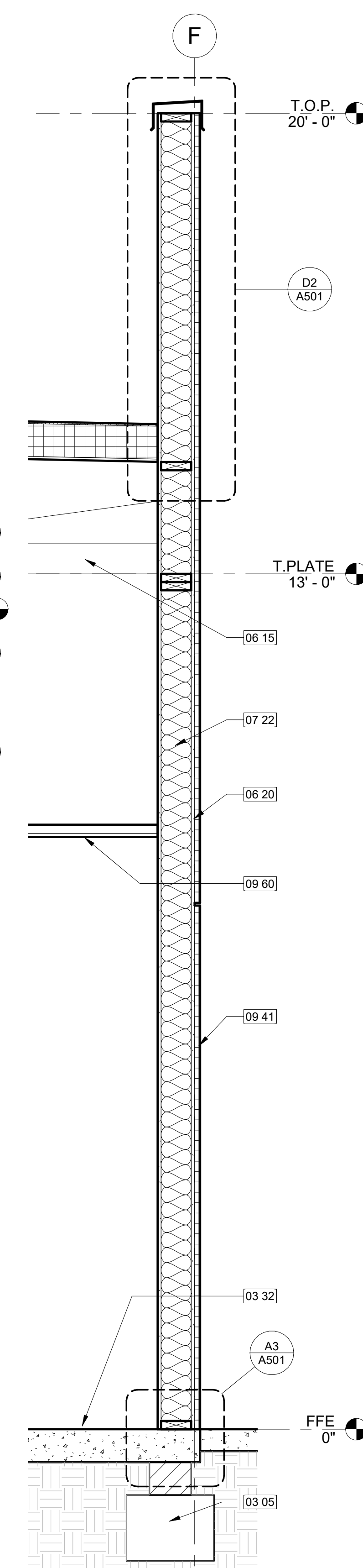

KEYNOTES	
Key #	Keynote Text
03 05	CONCRETE FOOTING, REFERENCE STRUCTURAL.
03 32	5" CONCRETE SLAB - REFERENCE STRUCTURAL.
04 02	COLUMN - ADHERED STONE MASONRY VENEER ON FRAMED STRUCTURE, REF A2/A501.
04 03	SITE WALL - ADHERED STONE MASONRY VENEER ON CMU WITH WEEPS AT 32" O.C.
05 01	METAL ACCESS LADDER, REF B2/A501.
05 04	STANDING SEAM METAL ROOF - VERTICAL.
06 15	WOOD TRUSS, REFERENCE STRUCTURAL.
06 20	PLYWOOD SHEATHING.
07 15	MINERAL-WOOL BLANKET INSULATION, PACK INTO STRUCTURAL CAVITY TO FILL ALL VOIDS.
07 22	BATT INSULATION, ATTACH TO STUD TO PREVENT MOVEMENT.
07 72	4" SQUARE DOWNSPOUT - REF DETAIL B5/A501.
08 41	ALUMINUM STOREFRONT SYSTEM WITH ENTRY DOOR.
08 81	INSULATED ROOF HATCH, REFERENCE C2/A501.
09 41	EIFS SYSTEM.
09 60	ACOUSTICAL CEILING TILE.
12 25	ROLLER SHADE, TYPICAL.
14 15	JIB CRANE, REFERENCE STRUCTURAL.

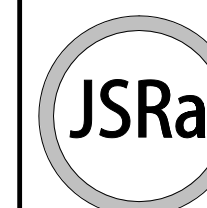

JOHNSON SMITTHIPONG &
ROSAMOND ASSOCIATES, INC.

5210 E Williams Cir • Ste 600 • Tucson, AZ 85711
(520) 547-7904 • www.jsrarchinc.com

Consultants:



WHITERIVER
ADMINISTRATION
OFFICE BUILDING

200 W HOSPITAL DR
WHITERIVER, AZ 85941

HHSI102201800007I



U. S.
DEPARTMENT OF
HEALTH AND
HUMAN SERVICES
INDIAN HEALTH SERVICE
PHOENIX AREA OFFICE

[illegible]

Issue Date:	11/3/2022
Project No:	21-020
Scale:	As indicated
Drawn By:	SP
Checked By:	BD

FINAL CD

Sheet Title:

BUILDING SECTIONS

Sheet Number:

A301



GENERAL NOTES	
A	REFER TO SHEET A202 - INTERIOR ELEVATIONS

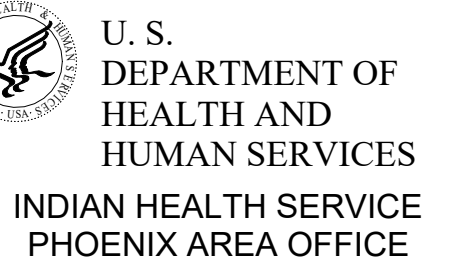

HHSI102201800007I

**FINAL CD**

ENLARGED PLANS

A401



RESTROOM ACCESSORIES		
KEY	ITEM	REMARKS
B1	DIAPER-CHANGING STATION	
D1	DISPENSER SOAP	44" FROM FIN FLOOR TO OPERATING MECHANISM
E1	SEAT COVER DISPENSER	
F1	PAPER TOWEL DISPENSER	OFCI
G1	18" GRAB BAR	
G3	36" GRAB BAR	34" AFF TO CENTER OF GRAB BAR
G4	42" GRAB BAR	34" AFF TO CENTER OF GRAB BAR
H3	TOILET PAPER DISPENSER (JUMBO)	JUMBO ROLL FREE SPINNING
M1	MIRROR 2'x3' FRAMED	40" MAX FROM FIN FLOOR TO REFLECTIVE SURFACE OF MIRROR
N2	FEMININE NAPKIN DISPOSAL	
S1	SHARPS CONTAINER	44" FROM FIN FLOOR
U1	MOP UTILITY SHELF	
W4	RECESSED WASTE RECEPTACLE	

A

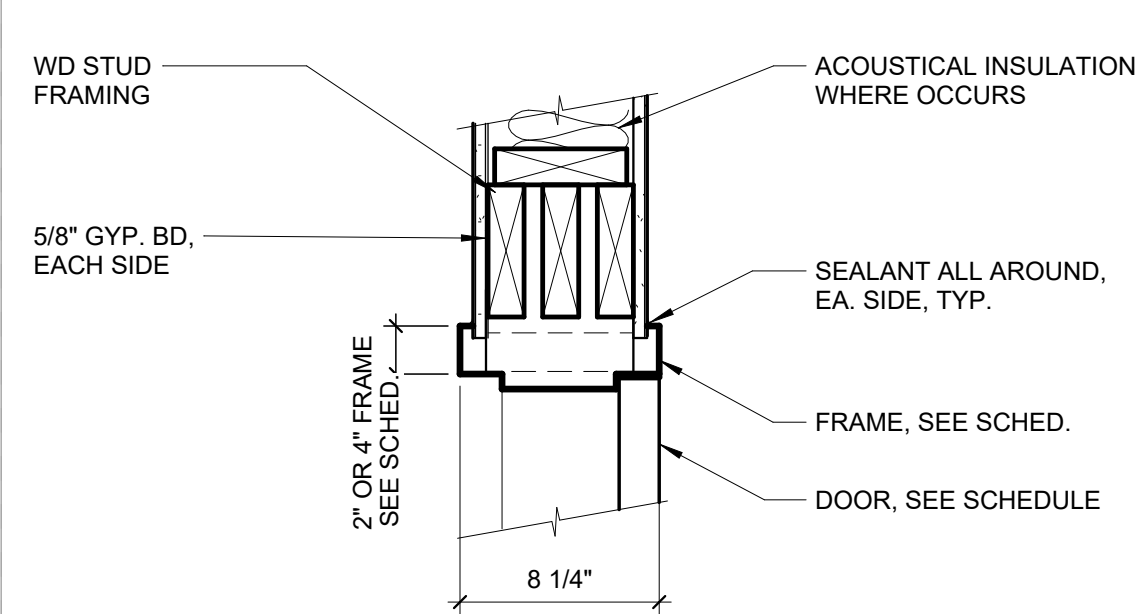

(D4) DOOR/GLAZING HD (JAMB SIM) (D5) DOOR HEAD AT WOOD STUD
 1 1/2" = 1'-0" 1 1/2" = 1'-0"

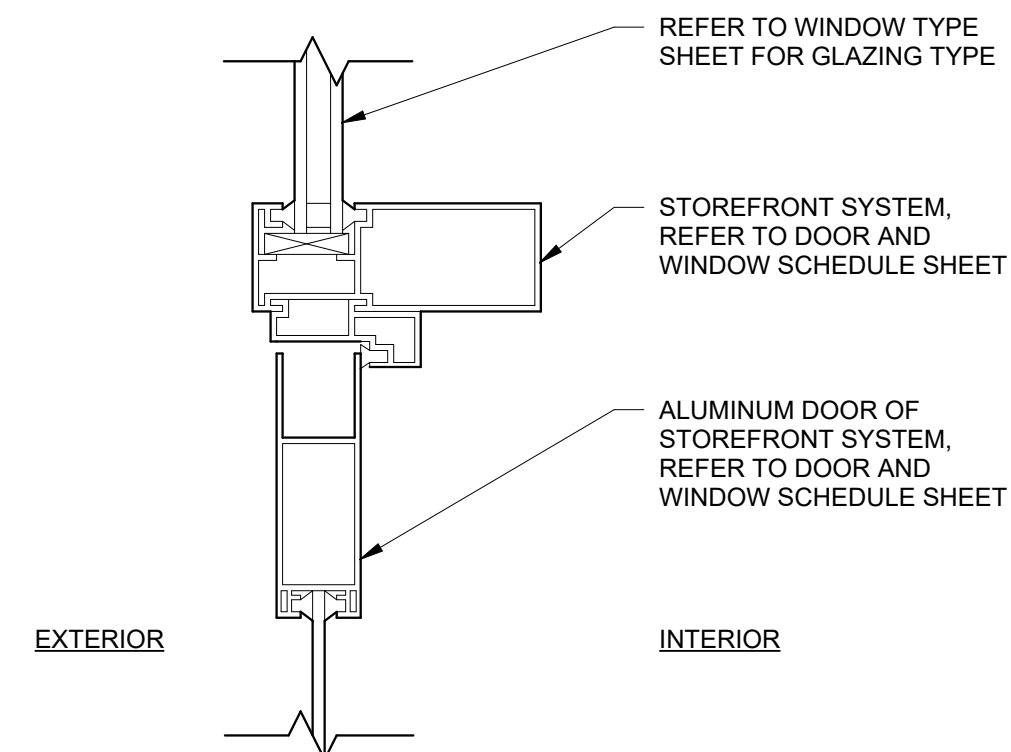

C4 DOOR JAMB AT WOOD STUD $1\frac{1}{2}" = 1'-0"$ **C5 ALUMINUM DOOR HEAD** $3" = 1'-0"$

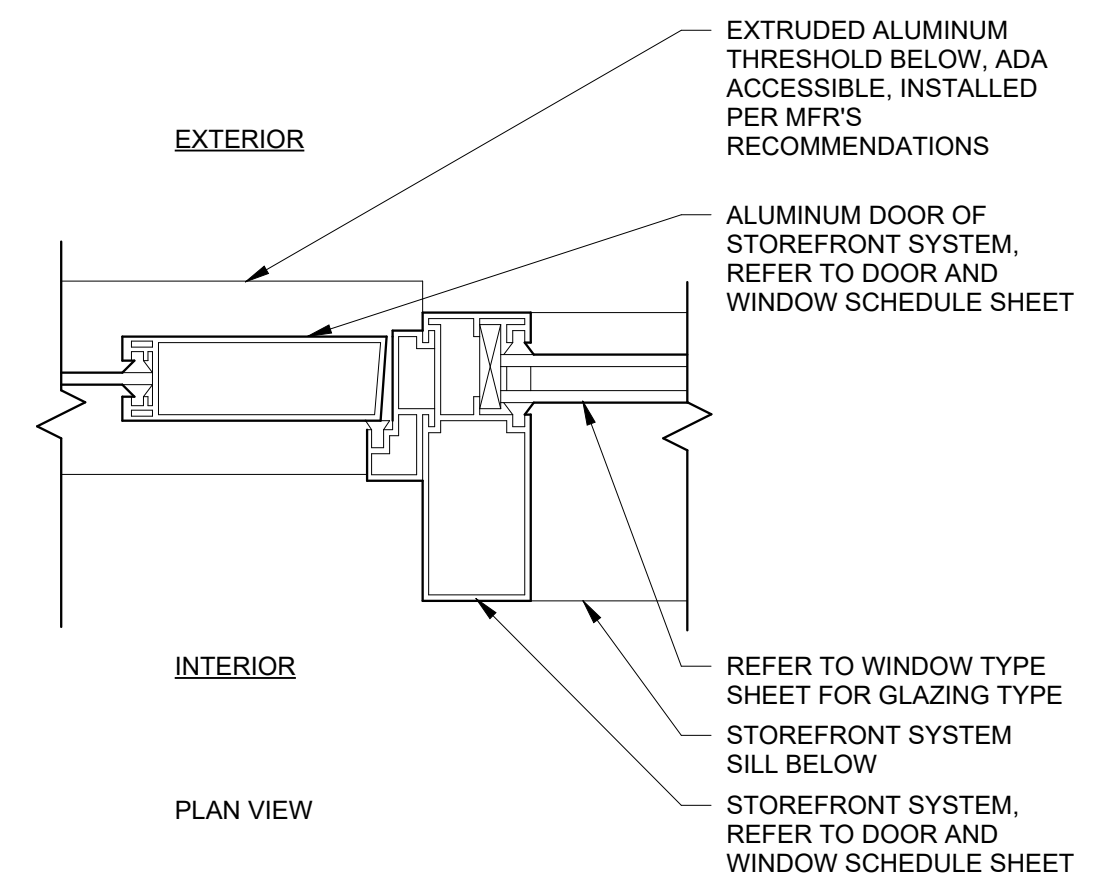

B4	DOOR/GLAZING UNIT JAMB 1 1/2" = 1'-0"	B5	ALUMINUM DOOR JAMB 3" = 1'-0"
-----------	---	-----------	---

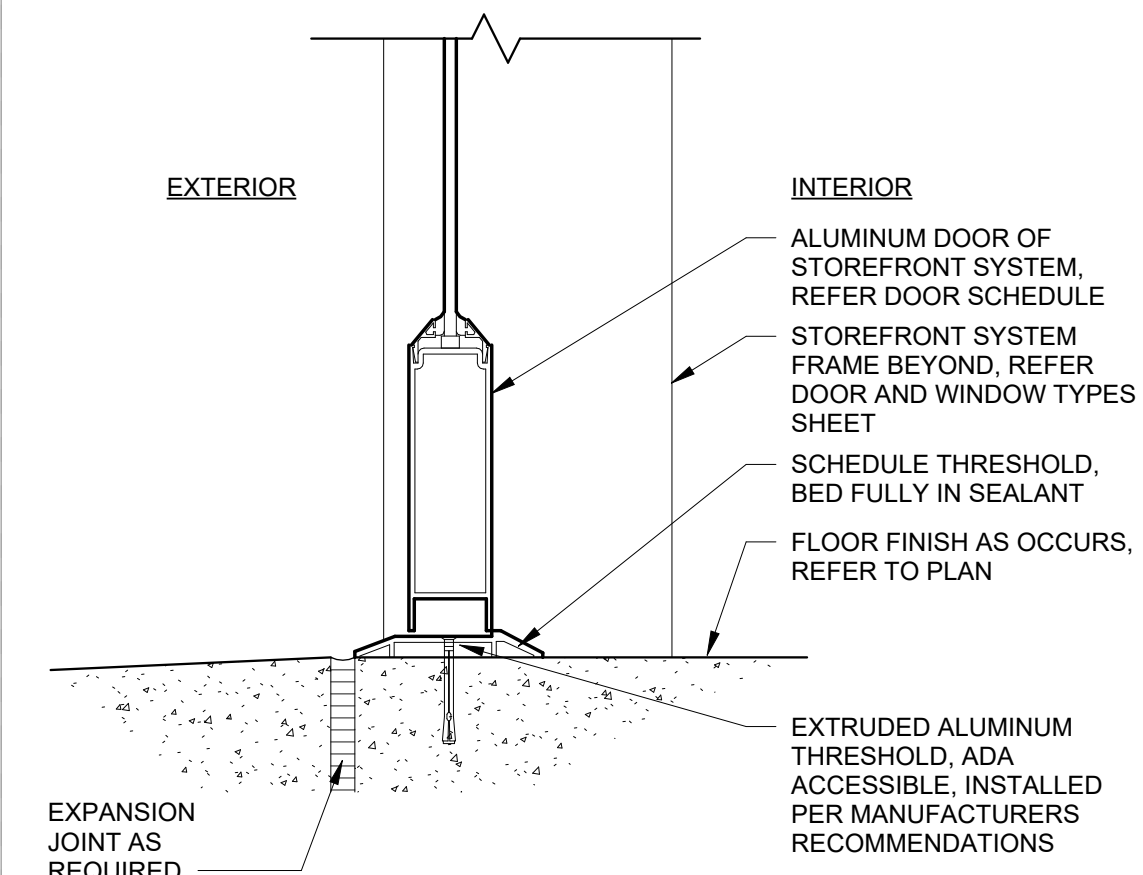

<p>A4 DOOR/GLAZING UNIT SILL 1 1/2" = 1'-0"</p>	<p>A5 ALUMINUM DR THRESHOLD 3" = 1'-0"</p>
--	---



Consultants:

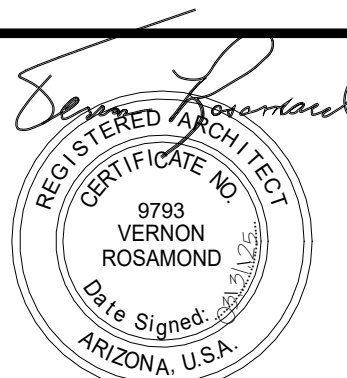

WHITERIVER
ADMINISTRATION
OFFICE BUILDING

200 W HOSPITAL DR
WHITERIVER, AZ 85941

HHSI102201800007I



U. S.
DEPARTMENT OF
HEALTH AND
HUMAN SERVICES
INDIAN HEALTH SERVICE
PHOENIX AREA OFFICE

[illegible]

Issue Date:	11/3/2022
Project No:	21-020
Scale:	As indicated
Drawn By:	SP
Checked By:	BD

DOOR DETAILS

Sheet Number:

A504

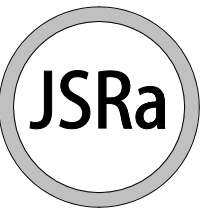

JOHNSON SMITTHIPONG &
ROSAMOND ASSOCIATES, INC.

5210 E Williams Cir • Ste 600 • Tucson, AZ 85711
(520) 547-7904 • www.jsrarchinc.com

Consultants:



WHITERIVER
ADMINISTRATION
OFFICE BUILDING

200 W HOSPITAL DR
WHITERIVER, AZ 85941

HHSI102201800007I



U. S.
DEPARTMENT OF
HEALTH AND
HUMAN SERVICES
INDIAN HEALTH SERVICE
PHOENIX AREA OFFICE

[illegible]

Issue Date:	11/3/2022
Project No:	21-020
Scale:	As indicated
Drawn By:	SP
Checked By:	BD

FINAL CD

Sheet Title:

WINDOW DETAILS

Sheet Number:

A505

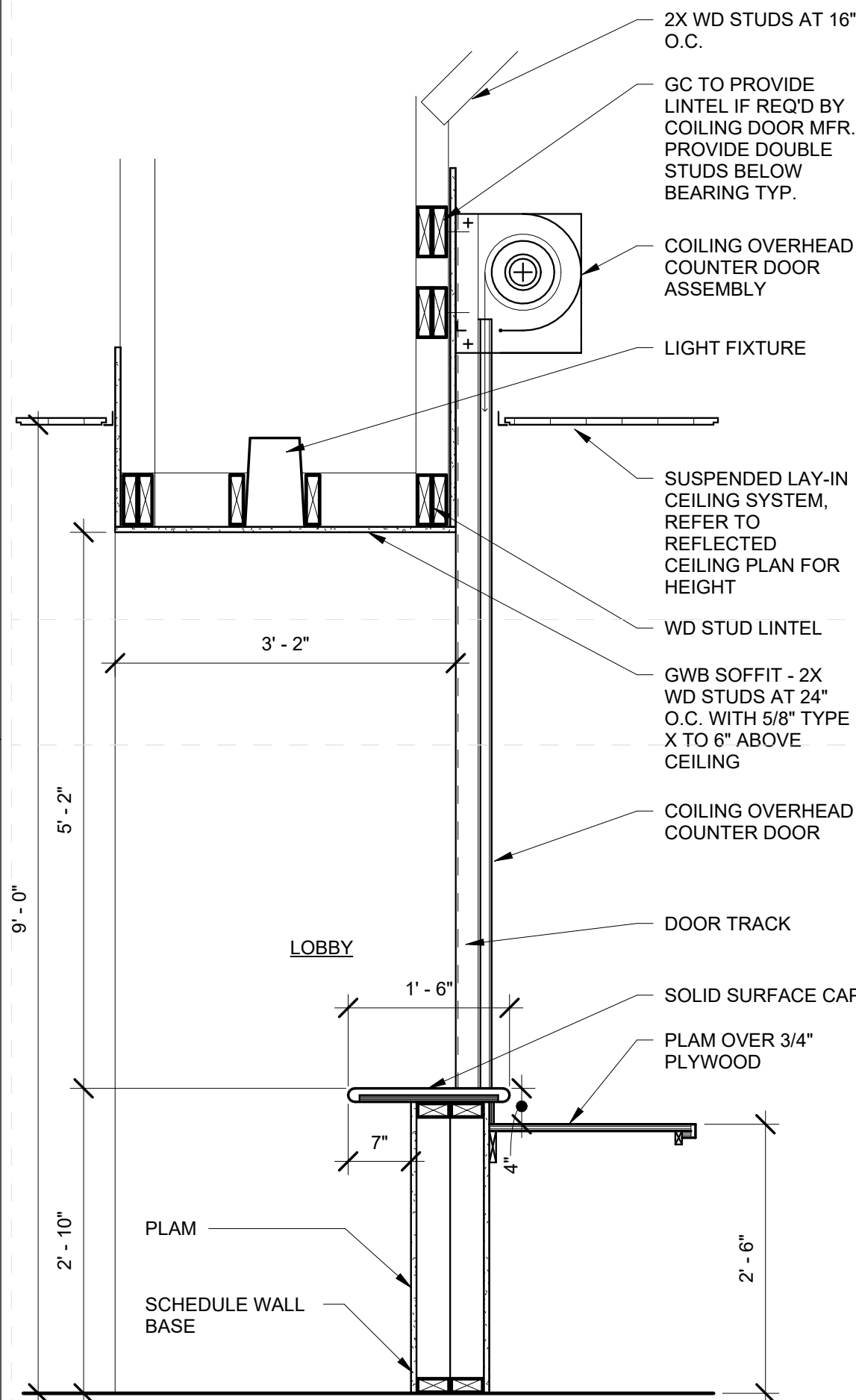

C2 RECEPTION COUNTER TYP.
3/4" = 1'-0"

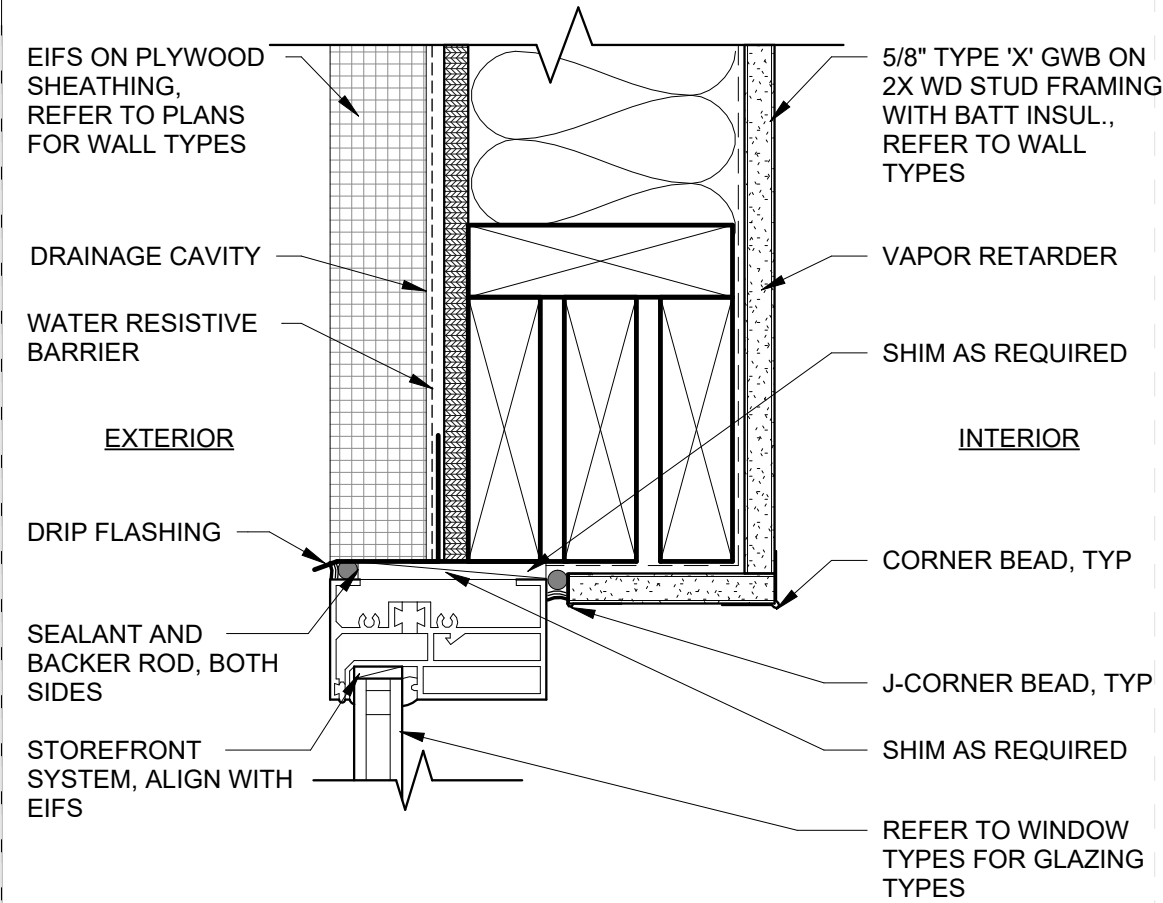

D4 WINDOW HEAD @ EIFS
3" = 1'-0"

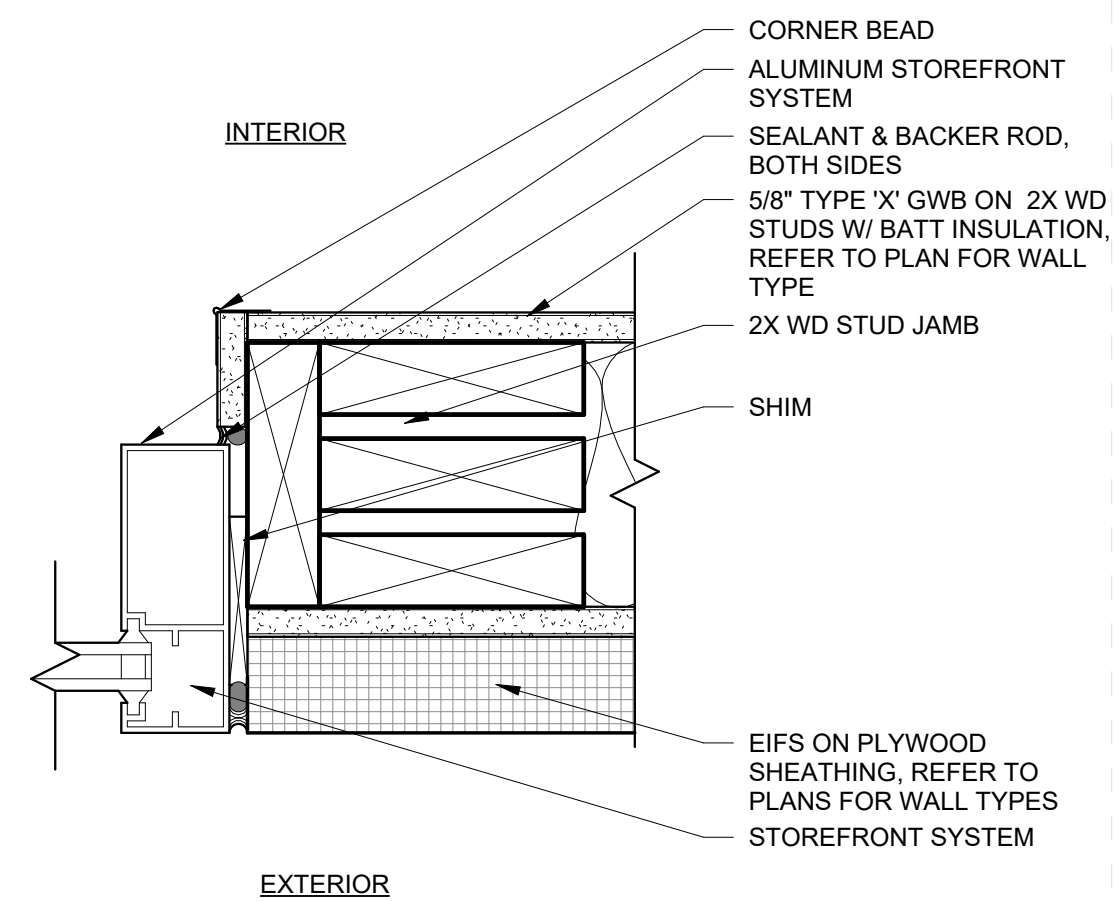

(C4) STOREFRONT SYSTEM JAMB
3" = 1'-0"

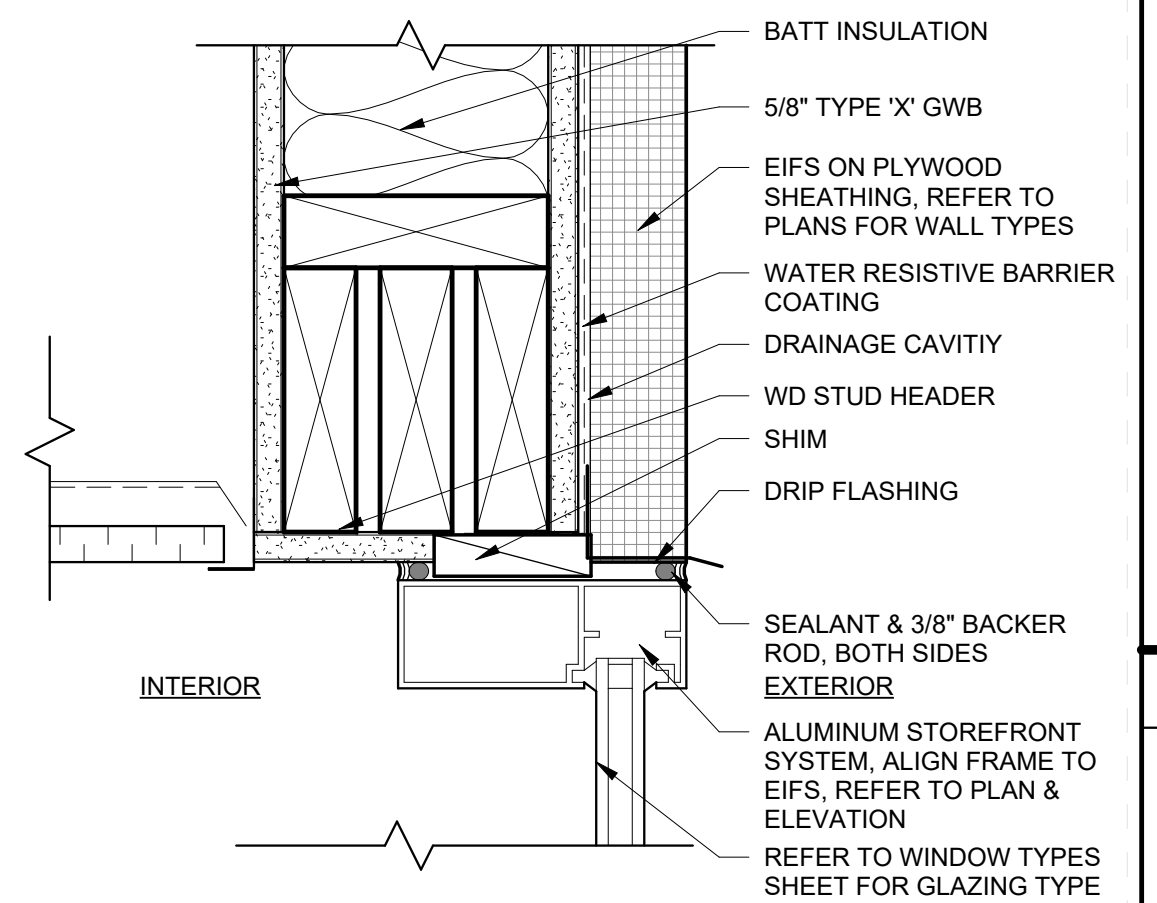

D5 **STOREFRONT HEADER**
3" = 1'-0"

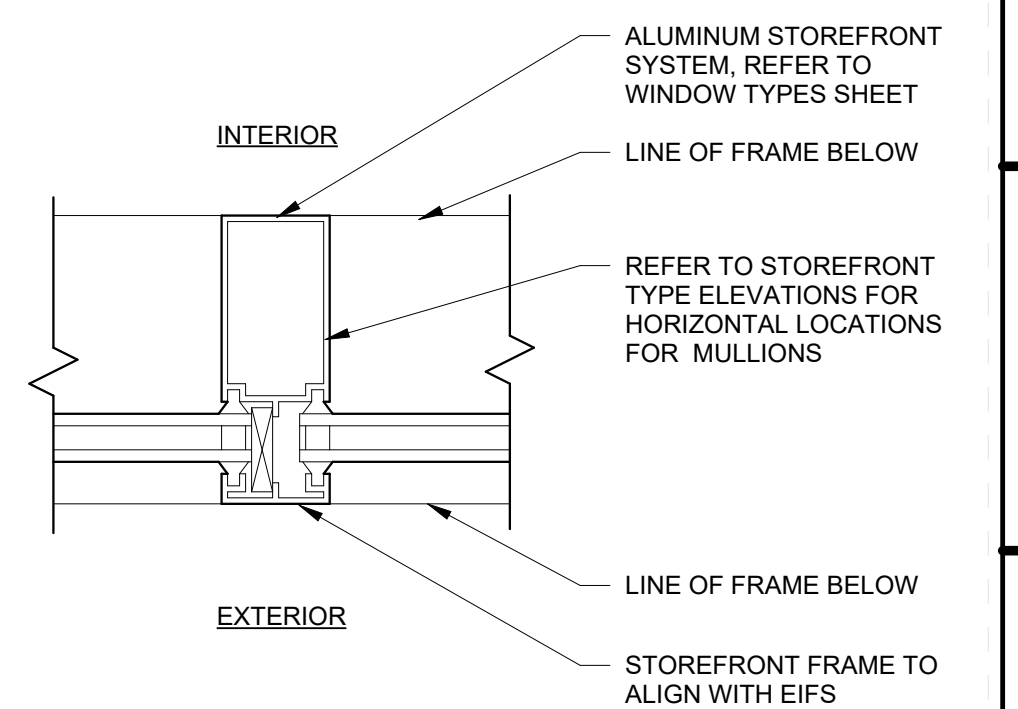

(C5) STOREFRONT VERT. MULLION
3" = 1'-0"

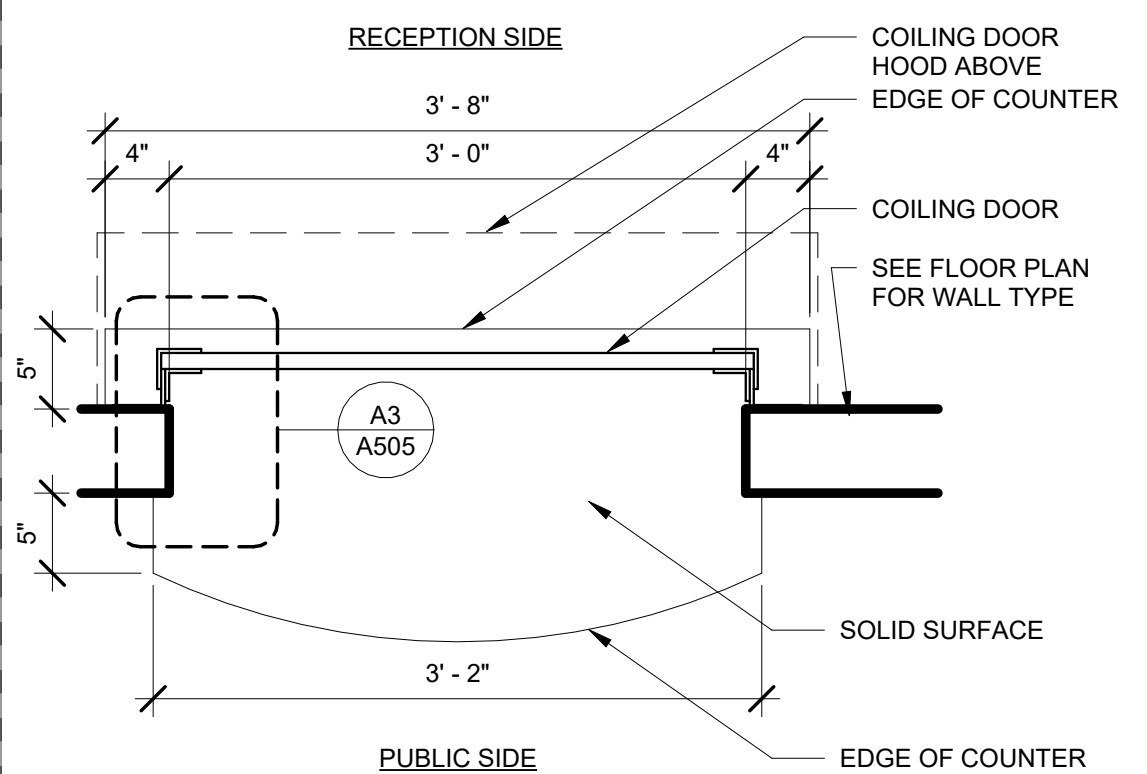

B3 RECEPTION WINDOW PLAN
1" = 1'-0"

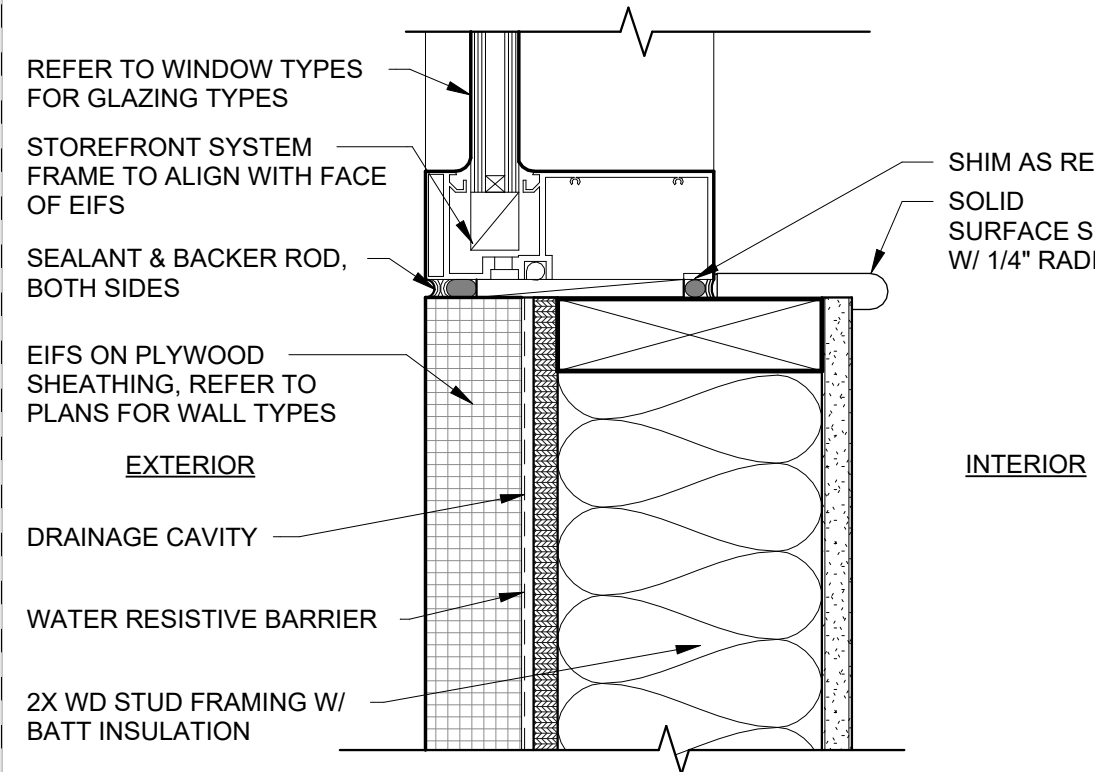

B4 WINDOW SILL @ EIFS
3" = 1'-0"

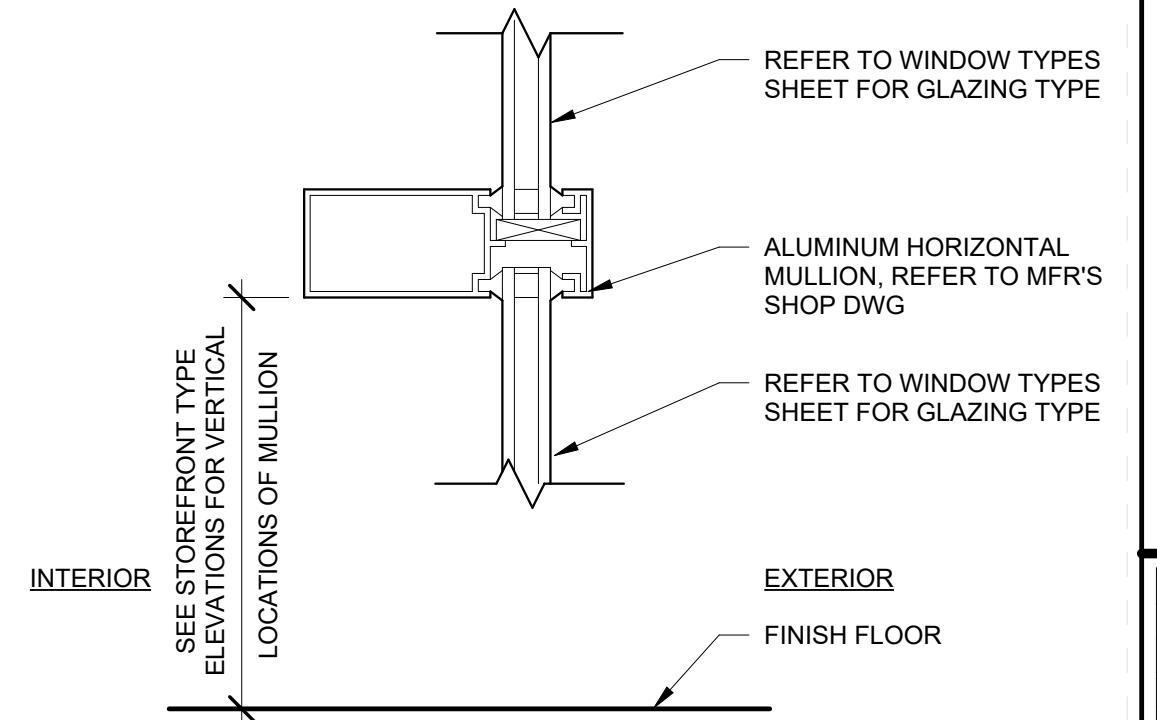

(B5) STOREFRONT HORZ. MULLION
3" = 1'-0"

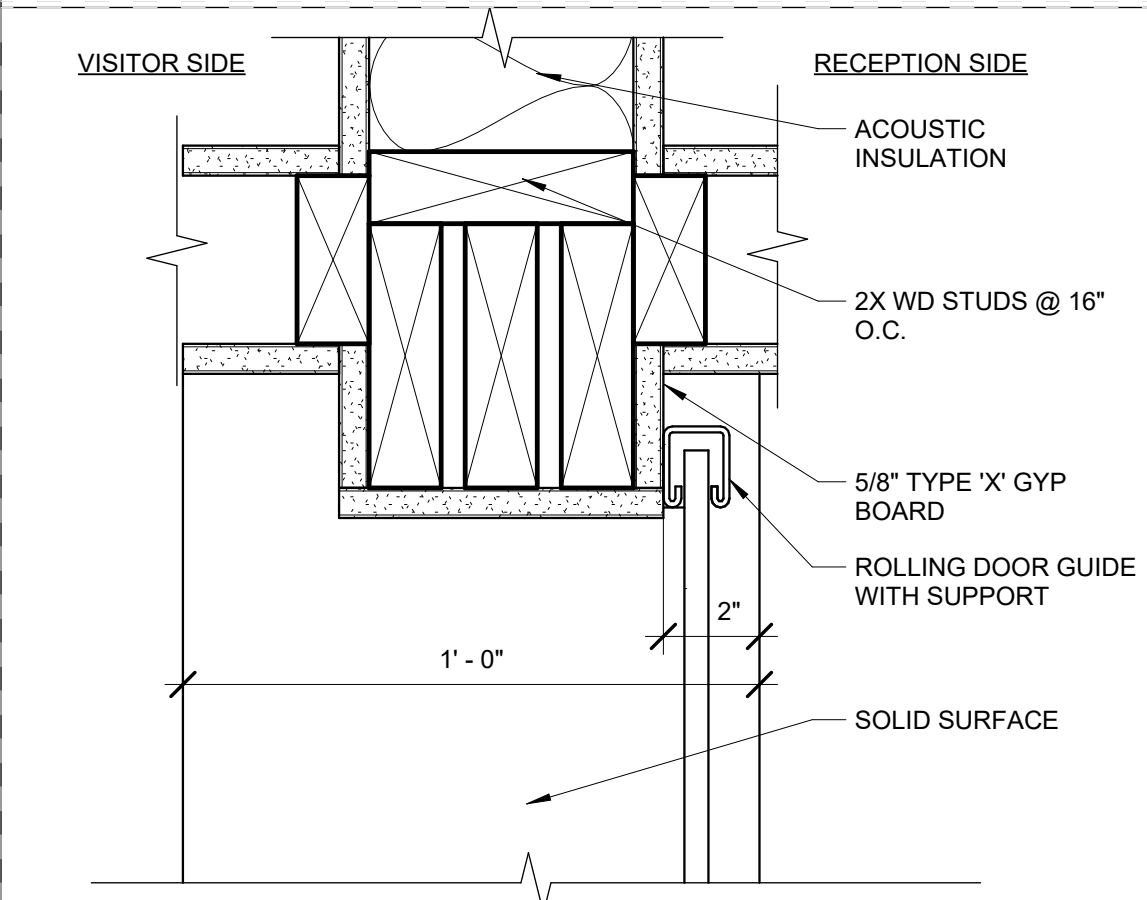

A3 COILING DOOR JAMB
3" = 1'-0"

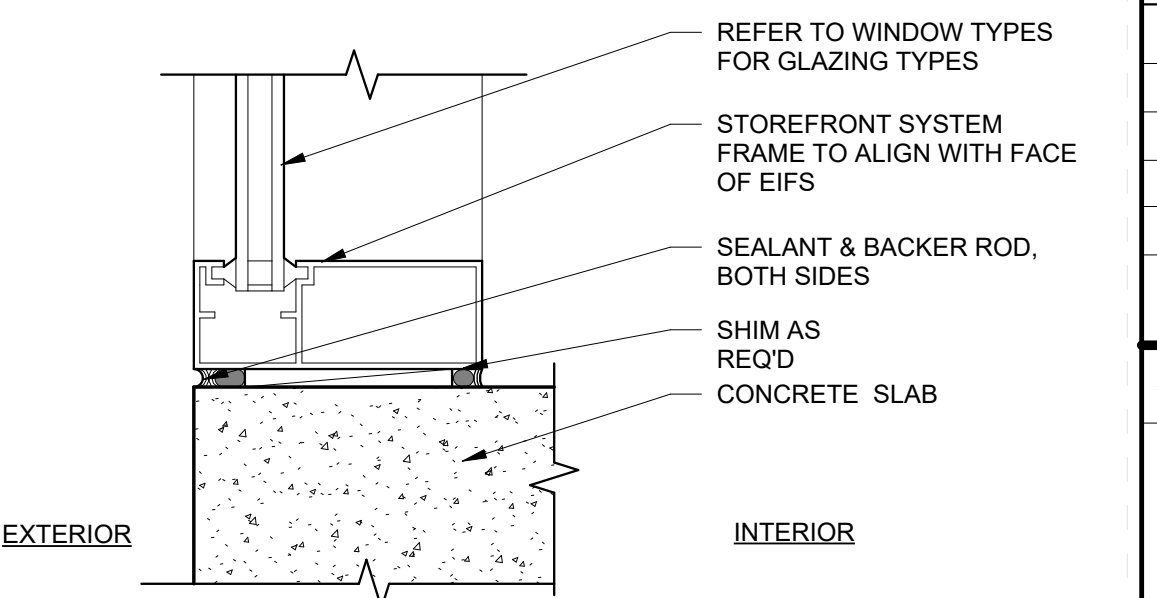

(A5) STOREFRONT SILL @ FLOOR
3" = 1'-0"

ROOM FINISH SCHEDULE									
No.	Room Name	Floor Finish	Base Finish	Wall Finish				Clg Finish	Remarks
				North	East	South	West		
101	ENTRY	LV1	RB1	-	-	-	PT1	AC1	
102	LOBBY	LV1	RB1	-	PT3	PT1	PT1	AC1	ALCOVE PT4 / ESW
103	CONFERENCE	LV1	RB1	PT1	PT3	-	PT1	AC1	
104	CONFERENCE	LV1	RB1	-	PT3	PT3	PT1	AC1	
104A	CONF. STORAGE	LV1	RB1	PT1	PT1	PT1	PT1	AC1	
105	CORRIDOR	LV1	RB1	PT1	PT1	PT3	PT1	AC1	ALCOVE PT4 / ESW
106	MEN	PC2	ES2	PT1	PT1	PT1	PT1	GB1	
107	WOMEN	PC2	ES2	PT1	PT1	PT1	PT1	GB1	
108	HUMAN RESOURCES	CP1	RB1	PT4	PT1	PT3	PT4	AC1	ALCOVE PT3 / ESW
109	Room	CP1	RB1	-	PT1	-	-	AC1	
110	Room	CP1	RB1	PT1	PT1	-	-	AC1	
111	DIRECTOR	CP1	RB1	PT1	PT1	PT1	PT3	AC1	
112	PIV	VC1/VC2	RB1	PT1	PT1	PT1	PT3	AC1	
113	Room	CP1	RB1	PT1	PT1	PT1	-	AC1	
114	Room	CP1	RB1	-	-	PT1	PT1	AC1	
115	CONSULTATION	CP1	RB1	PT1	PT1	PT1	PT3	AC1	
116	FILE / COPIER	VC1/VC2	RB1	PT1	PT1	PT1	PT1	AC1	
117	PAYROLL	CP1	RB1	PT1	PT1	PT1	PT3	AC1	
118	ER/LR	CP1	RB1	PT1	PT1	PT1	PT3	AC1	
119	Room	CP1	RB1	PT1	-	-	PT1	AC1	
120	Room	CP1	RB1	-	-	-	PT1	AC1	
121	PURCHASED REFERRED CARE	CP1	RB1	PT3	PT3	PT1	PT1	AC1	PT3 TO THE DOOR
122	Room	CP1	RB1	PT1	PT1	-	PT1	AC1	
123	Room	CP1	RB1	-	PT1	PT1	-	AC1	
124	Room	CP1	RB1	-	-	PT1	PT1	AC1	
125	PRC DIRECTOR	CP1	RB1	PT1	PT1	PT4	PT1	AC1	
126	Room	CP1	RB1	-	-	-	PT1	AC1	
127	Room	CP1	RB1	-	-	-	PT1	AC1	
128	Room	CP1	RB1	-	-	PT1	PT1	AC1	
129	Room	CP1	RB1	PT1	-	-	PT1	AC1	
130	Room	CP1	RB1	PT1	-	-	-	AC1	
131	Room	CP1	RB1	PT1	-	-	-	AC1	
132	Room	CP1	RB1	PT1	-	-	-	AC1	
133	Room	CP1	RB1	PT1	-	-	-	AC1	
134	Room	CP1	RB1	PT1	PT1	-	-	AC1	
135	CORRIDOR	LV1	RB1	PT1	PT1	PT1	PT3	AC1	
136	CORRIDOR	LV1	RB1	PT4	PT1	PT1	PT1	AC1	
137	WOMENS	PC2	ES2	PT1	PT1	PT1	PT1	GB1	
138	MENS	PC2	ES2	PT1	PT1	PT1	PT1	GB1	
139	STAFF BRK	LV1	RB1	PT3	PT1	PT1	PT4	AC1	
140	TRAINING RM 2	VC1	RB1	PT1	PT1	PT1	PT4	AC1	
140A	SECURE STOR.	VC1	RB1	PT1	PT1	PT1	PT1	AC1	
141	TRAINING RM 1	VC1	RB1	PT1	PT1	PT1	PT1	AC1	
141A	A/V	VC1	RB1	PT1	PT1	PT1	PT1	AC1	
142	DATA CL.	VC1	RB1	PT1	PT1	PT1	PT1	AC1	NO CEILING
143	HSKG	VC1	RB1	PT1	PT1	PT1	PT1	GB1	
144	QUALITY MGMT	LV1	RB1	PT1	PT3	PT4	PT1	AC1	
145	Room	LV1	RB1	PT1	-	-	PT1	AC1	
146	COMPLIANCE OFFICER	CP1	RB1	PT1	PT1	PT1	PT3	AC1	
147	DIRECTOR	CP1	RB1	PT1	PT3	PT1	PT1	AC1	
148	UTILIZATION REVIEW	CP1	RB1	PT1	PT1	PT1	PT3	AC1	
149	COPIER	LV1	RB1	PT1	PT1	PT1	PT1	AC1	
150	STAFF DEV	CP1	RB1	PT1	PT1	PT1	PT1	AC1	
151	STOR FILES	VC1	RB1	PT1	PT1	PT1	PT1	AC1	
152	Room	LV1	RB1	PT1	PT1	-	PT1	AC1	
153	Room	LV1	RB1	-	PT1	-	PT1	AC1	
154	Room	LV1	RB1	-	PT1	-	PT1	AC1	
155	Room	LV1	RB1	-	PT1	-	PT1	AC1	
156	Room	LV1	RB1	-	PT1	-	PT1	AC1	
157	Room	LV1	RB1	-	PT1	-	-	AC1	
158	Room	LV1	RB1	PT1	PT1	PT1	-	AC1	
159	NURSE SPECIALIST	LV1	RB1	PT1	PT3	PT1	PT1	AC1	
160	Room	LV1	RB1	-	PT1	PT1	-	AC1	
161	Room	LV1	RB1	-	-	PT1	PT1	AC1	
162	EMPLOYEE HEALTH	CP1	RB1	PT1	PT3	PT1	PT1	AC1	
163	INFECTION CONTROL	CP1	RB1	PT1	PT3	PT1	PT1	AC1	
164	PREVENTATIVE MEDICINE	CP1	RB1	PT1	PT1	PT3	PT1	AC1	
165	EXAM	LV1	RB1	PT1	PT3	PT3	PT1	AC1	
166	OFFICE	CP1	RB1	PT1	PT1	PT3	PT1	AC1	
167	COPY/STOR.	LV1	RB1	PT1	PT4	PT4	PT4	AC1	
168	ASST. DIRECTOR	CP1	RB1	PT1	PT1	PT3	PT1	AC1	
169	DIRECTOR	CP1	RB1	PT1	PT1	PT3	PT1	AC1	
170	Room	CP1	RB1	PT1	-	-	PT1	AC1	
171	Room	CP1	RB1	PT1	-	-	-	AC1	

ROOM FINISH SCHEDULE									
No.	Room Name	Floor Finish	Base Finish	Wall Finish				Clg Finish	Remarks
				North	East	South	West		
172	Room	CP1	RB1	PT1	-	-	-	AC1	
173	STOR.	VC1	RB1	PT1	PT1	PT1	PT1	AC1	
174	Room	CP1	RB1	PT1	-	-	-	AC1	
175	CORRIDOR	VC1	RB1	PT3	PT1	PT1	PT1	AC1	
176	CORRIDOR	VC1	RB1	PT1	PT1	PT1	PT1	AC1	
177	ADMIN	CP1	RB1	PT1	PT1	PT1	PT1	AC1	
178	ADMIN	CP1	RB1	PT1	PT3	PT1	PT1	AC1	
179	ADMIN	CP1	RB1	PT1	PT3	PT1	PT1	AC1	
180	ADMIN	CP1	RB1	PT1	PT3	PT1	PT1	AC1	
181	ADMIN	CP1	RB1	PT1	PT3	PT1	PT1	AC1	
182	ADMIN	CP1	RB1	PT1	PT3	PT1	PT1	AC1	
183	ADMIN	CP1	RB1	PT1	PT3	PT1	PT1	AC1	
184	ADMIN	CP1	RB1	PT1	PT3	PT1	PT1	AC1	
185	ADMIN	CP1	RB1	PT1	PT3	PT1	PT1	AC1	
186	ADMIN	CP1	RB1	PT1	PT3	PT1	PT1	AC1	
187	ELEC	SC1	RB1	PT1	PT1	PT1	PT1	-	NO CEILING
188	MECH	SC1	RB1	PT1	PT1	PT1	PT1	-	NO CEILING
189	Room	CP1	RB1	PT1	-	-	-	AC1	

MATERIAL SCHEDULE		
REF	DESCRIPTION	MANUFACTURER
BASE		
ES2	METAL EDGE STRIP	REFER TO SPECS SECTION 093013 - CERAMIC TILING
RB1	RUBBER BASE	ROPPE: STYLE: 700 SERIES: COLOR: BURNT UMBER 194; SIZE: 4" HIGH STANDARD TOE
FLOOR		
CP1	CARPET	PHILADELPHIA COMMERCIAL: STYLE: UNIFY 54521; COLOR: 00400-TO SYNTHESIZE; SIZE: 24"x24"
LV1	LUXURY VINYL TILE	MANNINGTON COMMERCIAL; STYLE: NATURE'S PATH; COLOR: WINDSOR OAK-GUNSTOCK 12115; SIZE: 6"x36" PLANK
PC2	PROCELAIN CERAMIC TILE	CROSSVILLE; STYLE: COLOR BLOX EC; COLOR: SANDBOX E1101; SIZE: 12"x12"
PC3	PROCELAIN CERAMIC TILE	CROSSVILLE; STYLE: COLOR BLOX EC; COLOR: I SEE THE MOON E1117; SIZE: 12"x12"
PC4	PROCELAIN CERAMIC TILE	CROSSVILLE; STYLE: COLOR BLOX MOSAICS; COLOR: MR. GREEN JEANS A1112; SIZE: 3"x3" MOSAICS
PC5	PROCELAIN CERAMIC TILE	CROSSVILLE; STYLE: COLOR BLOX MOSAICS; COLOR: BLUE SUEDE SHOES A11153; SIZE: 3"x3" MOSAICS
SC1	SEALED CONCRETE	SCOFIELD; CEMENTONE - CLEAR
VC1	VINYL COMPOSITION TILE	TARKETT VCT; STYLE: VINYL COMPOSITION TILE STANDARD PRICE; COLOR: DARK TAUPE 1365; SIZE:12"x12"
VC2	VINYL COMPOSITION TILE	TARKETT VCT; STYLE: VINYL COMPOSITION TILE STANDARD PRICE; COLOR: HUDSON BLUE 1370; SIZE: 12"x12"
WALL		
PT1	PAINT	DUNN EDWARDS; COLOR: WHITE SAND DEW336
PT2	PAINT	DUNN EDWARDS; COLOR: WEATHERED BROWN DEC756
PT3	PAINT	DUNN EDWARDS; COLOR: LAKEVILLE DE5872
PT4	PAINT	DUNN EDWARDS; COLOR: SADDLE BROWN DE5264
CEILING		
AC1	2x2 ACOUSTICAL LAY-IN	24" x 48" DIVIDED CEILING - REFER TO SPECS SECTION 095113 - ACOUSTICAL PANEL CEILINGS
GB1	GYPSUM BOARD CEILING	SMOOTH TEXTURE - REFER TO SPECS SECTION 092900 - GYPSUM BOARD
MISC		
PL1	PLASTIC LAMINATE	WILSONART; COLOR: RAW CHESTNUT 7975K-12; LOCATION: RECEPTION CASEWORK
PL2	PLASTIC LAMINATE	WILSONART; COLOR: DESERT ZEPHYR 4841-60; LOCATION: BREAK ROOM CASEWORK
PL3	PLASTIC LAMINATE	WILSONART; COLOR: LODEN ZEPHYR 4844-60; LOCATION: EXAM ROOM CASEWORK
SS1	SOLID SURFACE	WILSONART; COLOR: QUARRY MELANGE 9041ML
SS2	SOLID SURFACE	WILSONART; COLOR: GOLD GLITZ 9108CS

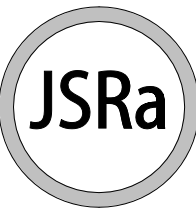

JOHNSON SMITTHIPONG &
ROSAMOND ASSOCIATES, INC.

5210 E Williams Cir • Ste 600 • Tucson, AZ 85711
(520) 547-7904 • www.jsrarchinc.com

Consultants:



WHITERIVER
ADMINISTRATION
OFFICE BUILDING

200 W HOSPITAL DR
WHITERIVER, AZ 85941

HHSI102201800007I



U. S.
DEPARTMENT OF
HEALTH AND
HUMAN SERVICES
INDIAN HEALTH SERVICE
PHOENIX AREA OFFICE

[illegible]

Issue Date: 11/3/2022

Project No:	21-020
-------------	--------

Scale:

Drawn By: _____ SF _____

Checked By:	BD
-------------	----

FINAL CD

Sheet Title:

ROOM FINISH SCHEDULES

Sheet Number:

A601

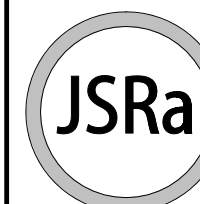
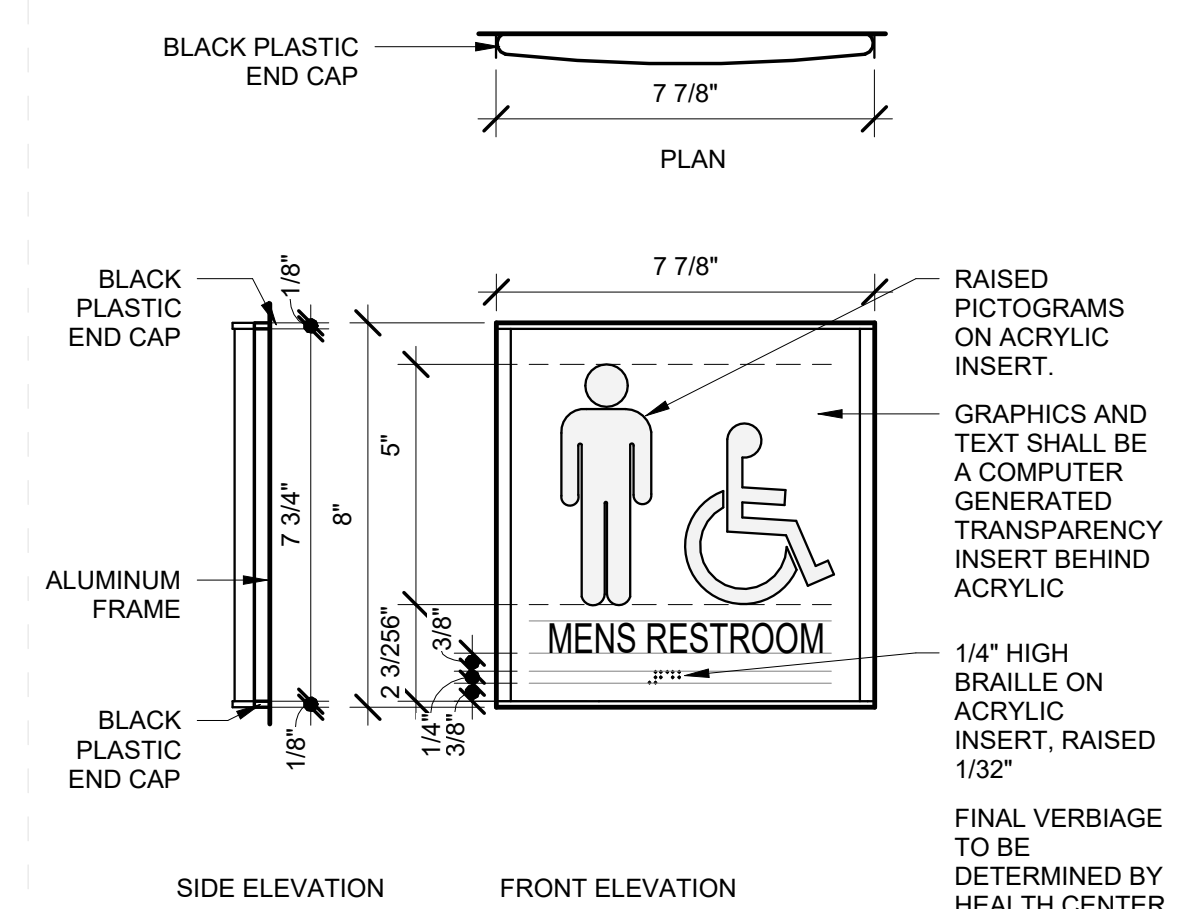
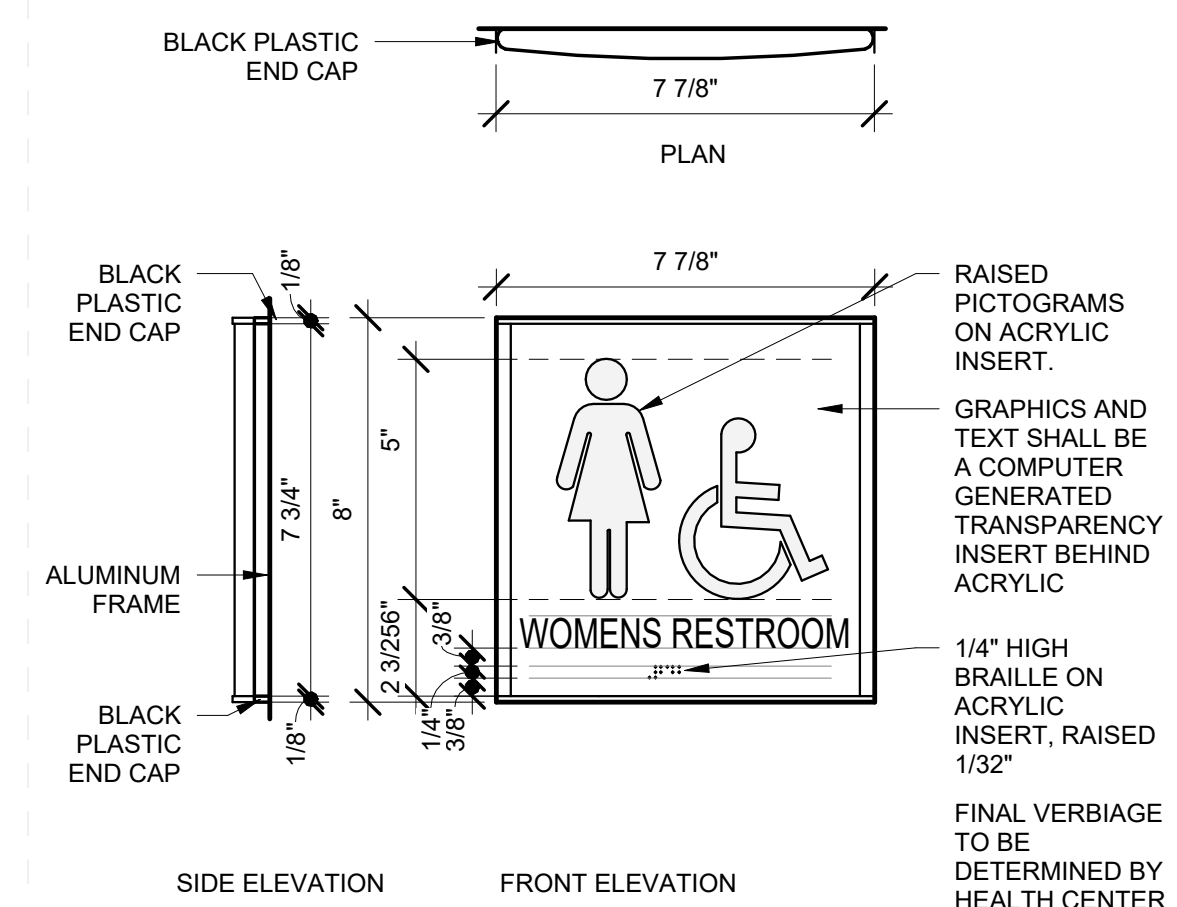
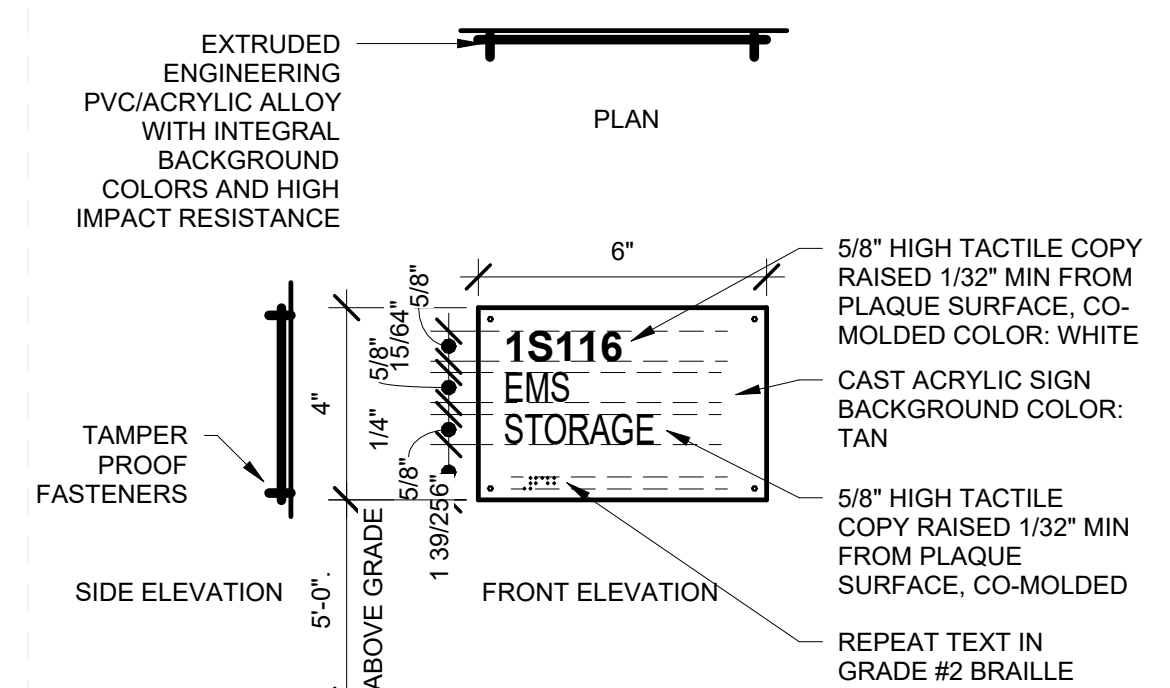
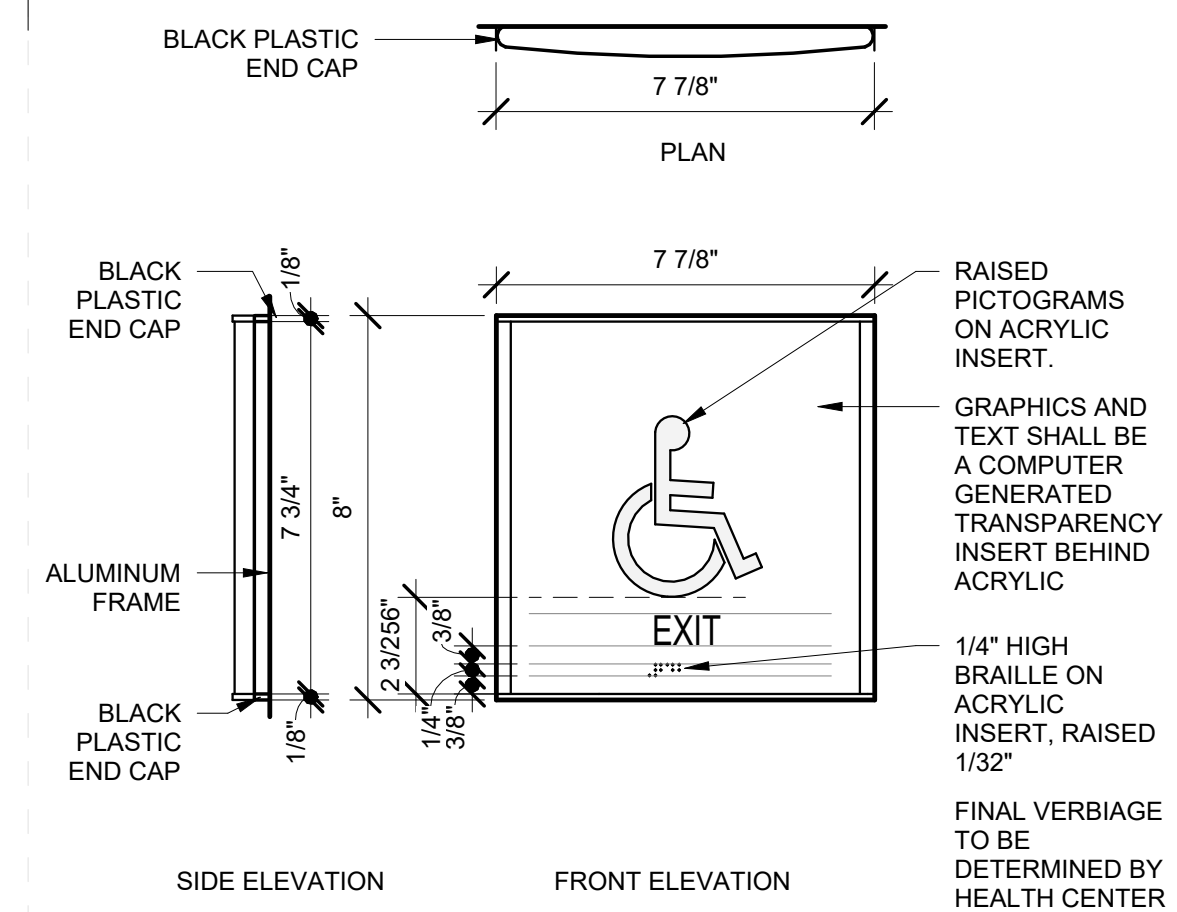
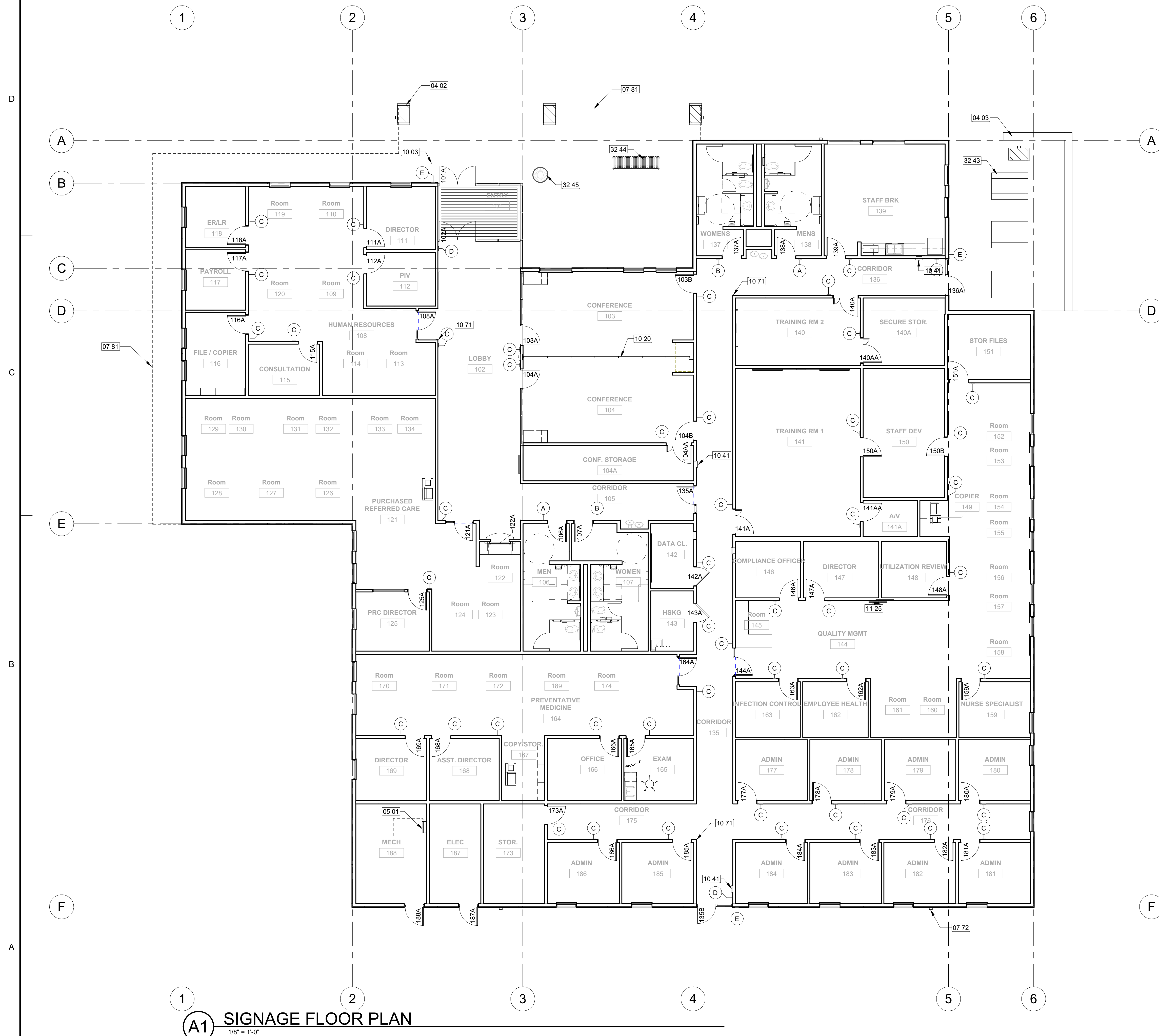

**JOHNSON SMITTHIPONG &
ROSAMOND ASSOCIATES, INC.**
5210 E Williams Cir • Ste 600 • Tucson, AZ 85711
(520) 547-7904 • www.jsrarchinc.com

Consultants:



WHITERIVER
ADMINISTRATION
OFFICE BUILDING

200 W HOSPITAL DR
WHITERIVER, AZ 85941

HHSI102201800007I



U. S.
DEPARTMENT OF
HEALTH AND
HUMAN SERVICES

INDIAN HEALTH SERVICE
PHOENIX AREA OFFICE

[illegible]

Issue Date:	11/3/2022
Project No:	21-020
Scale:	As indicated
Drawn By:	SP
Checked By:	BD

FINAL CD

Sheet Title:

SIGNAGE FLOOR PLAN

Sheet Number:

A603

SIGN SCHEDULE			
Room #	Room Name	Sign Type	Sign #

101	ENTRY	E	101
102	LOBBY	D	102
103	CONFERENCE	C	103
104	CONFERENCE	C	104
104A	CONF. STORAGE	C	104A
105	CORRIDOR	-	105
106	MEN	A	106
107	WOMEN	B	107
108	HUMAN RESOURCES	C	108
109	Room	-	109
110	Room	-	110
111	DIRECTOR	C	111
112	PIV	C	112
113	Room	-	113
114	Room	-	114
115	CONSULTATION	C	115
116	FILE / COPIER	C	116
117	PAYROLL	C	117
118	ER/LR	C	118
119	Room	-	119
120	Room	-	120
121	PURCHASED REFERRED CARE	C	121
122	Room	-	122
123	Room	-	123
124	Room	-	124
125	PRC DIRECTOR	C	125
126	Room	-	126
127	Room	-	127
128	Room	-	128
129	Room	-	129
130	Room	-	130
131	Room	-	131
132	Room	-	132
133	Room	-	133
134	Room	-	134
135	CORRIDOR	E	135
136	CORRIDOR	E	136
137	WOMENS	B	137
138	MENS	A	138
139	STAFF BRK	C	139
140	TRAINING RM 2	C	140
140A	SECURE STOR.	C	140A
141	TRAINING RM 1	C	141
141A	A/V	C	141A
142	DATA CL.	C	142
143	HSKG	C	143

SIGN SCHEDULE			
Room #	Room Name	Sign Type	Sign #

144	QUALITY MGMT	C	144
145	Room	-	145
146	COMPLIANCE OFFICER	C	146
147	DIRECTOR	C	147
148	UTILIZATION REVIEW	C	148
149	COPIER	C	149
150	STAFF DEV	C	150
151	STOR FILES	C	151
152	Room	-	152
153	Room	-	153
154	Room	-	154
155	Room	-	155
156	Room	-	156
157	Room	-	157
158	Room	-	158
159	NURSE SPECIALIST	C	159
160	Room	-	160
161	Room	-	161
162	EMPLOYEE HEALTH	C	162
163	INFECTION CONTROL	C	163
164	PREVENTATIVE MEDICINE	C	164
165	EXAM	C	165
166	OFFICE	C	166
167	COPY/STOR.	C	167
168	ASST. DIRECTOR	C	168
169	DIRECTOR	C	169
170	Room	-	170
171	Room	-	171
172	Room	-	172
173	STOR.	C	173
174	Room	-	174
175	CORRIDOR	-	175
176	CORRIDOR	-	176
177	ADMIN	C	177
178	ADMIN	C	178
179	ADMIN	C	179
180	ADMIN	C	180
181	ADMIN	C	181
182	ADMIN	C	182
183	ADMIN	C	183
184	ADMIN	C	184
185	ADMIN	C	185
186	ADMIN	C	186
187	ELEC	F	187
188	MECH	G	188
189	Room	-	189

GENERAL NOTES

A	OWNER TO APPROVE ROOM NUMBERS AND ROOM NAMES.
B	REFER TO DETAIL A4/A604 FOR SIGNAGE AT CORRIDOR EXTERIOR DOORS 135B AND 136A.

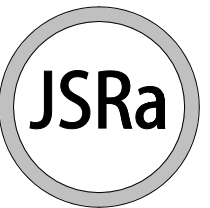

JOHNSON SMITTHIPONG &
ROSAMOND ASSOCIATES, INC.

5210 E Williams Cir • Ste 600 • Tucson, AZ 85711
(520) 547-7904 • www.jsrarchinc.com

Consultants:



WHITERIVER
ADMINISTRATION
OFFICE BUILDING

200 W HOSPITAL DR
WHITERIVER, AZ 85941

HHSI102201800007I



U. S.
DEPARTMENT OF
HEALTH AND
HUMAN SERVICES
INDIAN HEALTH SERVICE
PHOENIX AREA OFFICE

[illegible]

Issue Date:	11/3/2022
Project No:	21-020
Scale:	As indicated
Drawn By:	SP
Checked By:	BD

FINAL CD

Sheet Title:

SIGNAGE SCHEDULE

Sheet Number:

A604

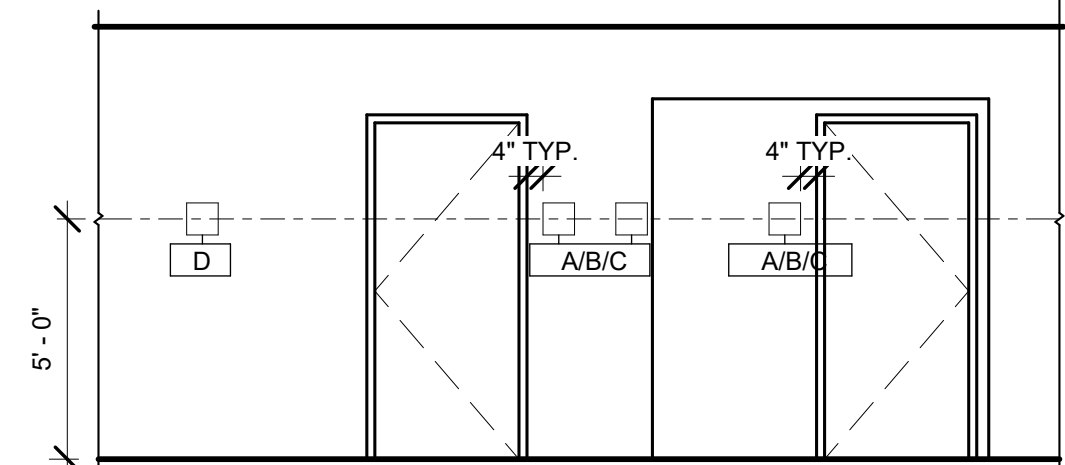
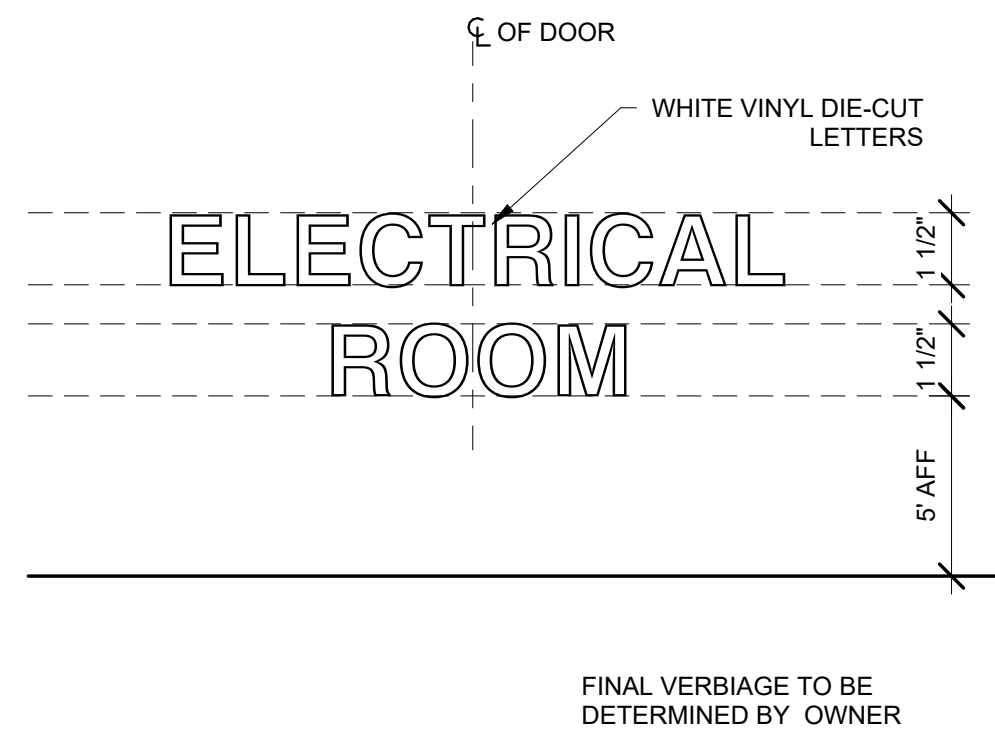
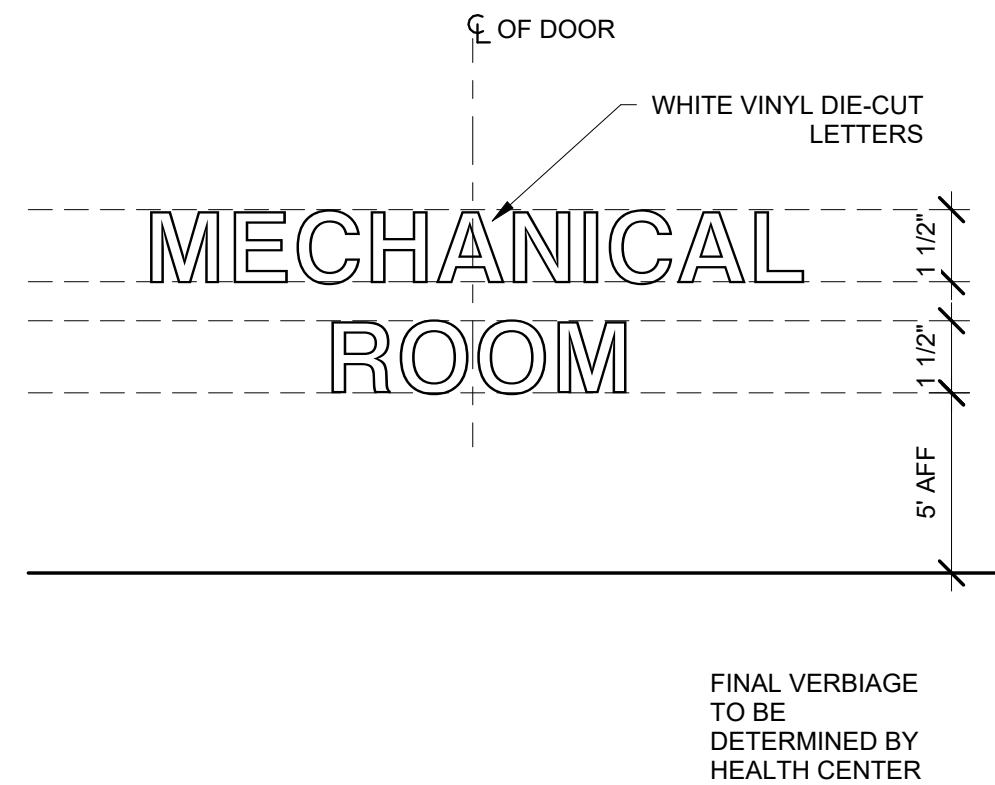

NOTE: WHEN SIGN CANNOT BE IMMEDIATELY ADJACENT TO DOOR FRAME, MOUNT ON SIDE WALL NEAR LEVER HANDLE. MOUNTING LOCATION SHALL BE SO THAT A PERSON MAY APPROACH WITHIN 3 INCHES OF SIGNAGE WITHOUT ENCOUNTERING PROTRUDING OBJECTS OR STANDING WITHIN THE SWING OF A DOOR. SIGN INSTALLER TO SUBMIT SHOP DRAWINGS SHOWING ACTUAL SIGN INSTALLATION LOCATION.

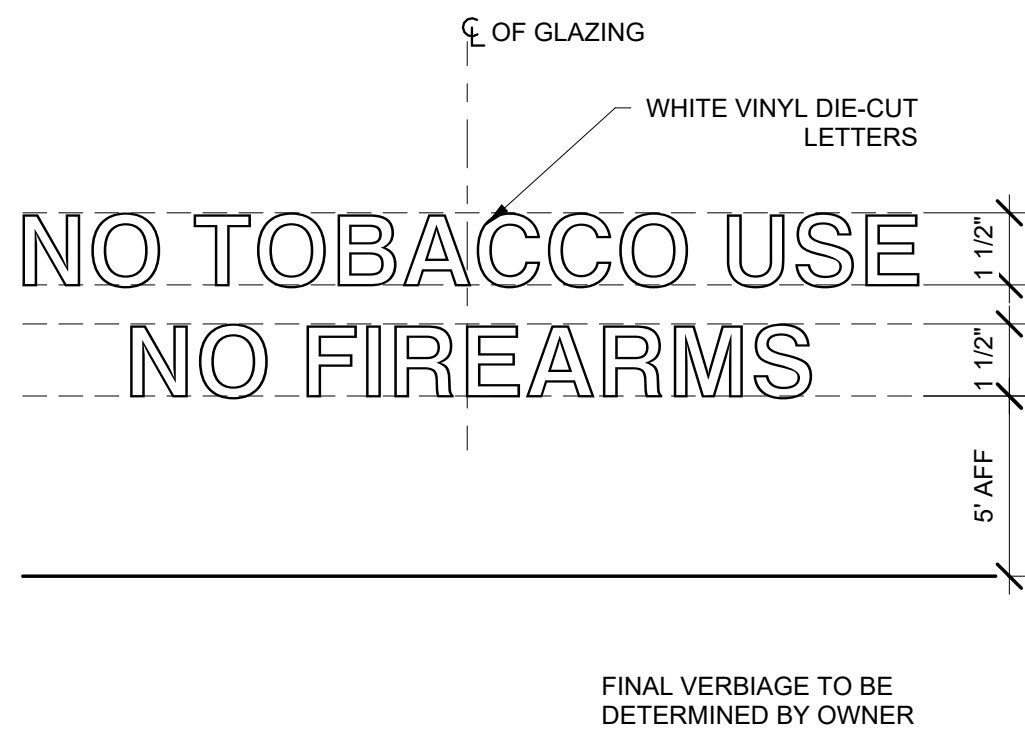



GENERAL NOTES:

1. THESE PLANS ARE NOT FOR CONSTRUCTION
2. FURNITURE VENEER TO FIELD MEASURE ALL AREAS PRIOR TO ORDER
3. AND ADVISE AIAW DESIGN OF ANY DISCREPANCIES IMMEDIATELY
4. FURNITURE VENEER TO FIELD VERIFY BUILDING UTILITIES TO
5. SUPPORT FURNITURE PRIOR TO ORDER.
6. IT IS THE RESPONSIBILITY OF THE INSTALLER TO FOLLOW ALL
7. MANUFACTURER'S INSTRUCTION GUIDELINES
8. FOR ALL WALL MOUNTED ITEMS AND BE RESPONSIBLE FOR THE
9. INSTALLER TO ENSURE THAT ALL ITEMS ARE EQUALLY STRIPPED TO
10. THE WALL STUDS
11. 6. PROJECT AND WALL STARTS NEXT TO WALL FASTENERS.
12. ALL WORKSURFACES ARE TO BE MOUNTED AT 29" AFF UNLESS OTHERWISE
13. NOTED.
14. INSTALL WORKSURFACE PLANT BRACKETS AS REQUIRED FOR A
15. CORRECT AND SAFE INSTALLATION
16. UNLESS INDICATED, PANELS AGAINST A WALL SHALL HAVE NO TILES
17. ON BACK.
18. 7. FOR PANELS ON PANEL SIDE WITH ANY DUPLEX OR DUAL
19. CIRCLES, THESE SHALL BE NOT OUT OF BENDS FROM
20. INSTALLATION MUST BE IN ACCORDANCE WITH REGIONAL, SEISMIC
21. SAFETY REQUIREMENTS

ABBREVIATIONS:

CWS	CORNER WORK SURFACE
HA	HEIGHT ADJUSTABLE
MBF	MOBILE BOX/FILE W/ CUSHION TOP
MP	MODESTY PANEL
ST	STORAGE
TC	TRANSACTION COUNTER
WS	WORK SURFACE

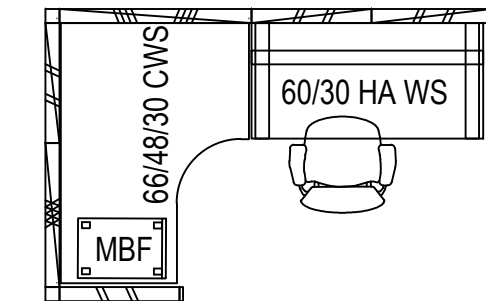

2 TYPICAL 01
1/4" = 1'-0"

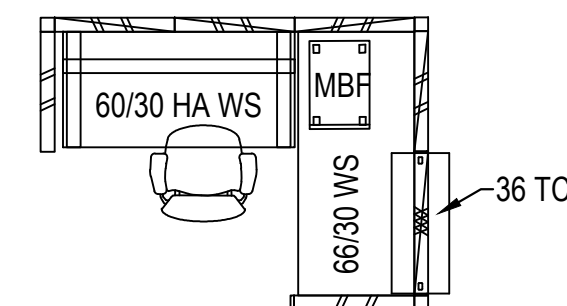

3 TYPICAL 02
1/4" = 1'-0"

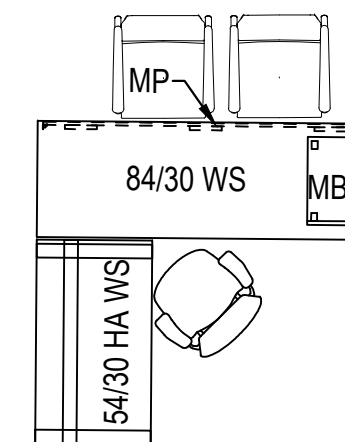

4 OFFICE 01
1/4" = 1'-0"

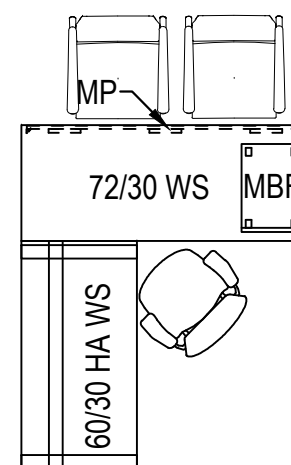

5 OFFICE 02
1/4" = 1'-0"

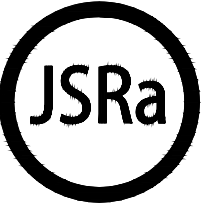
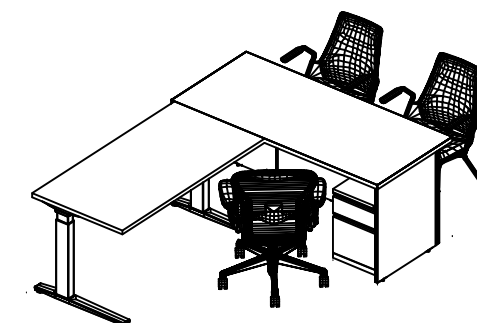
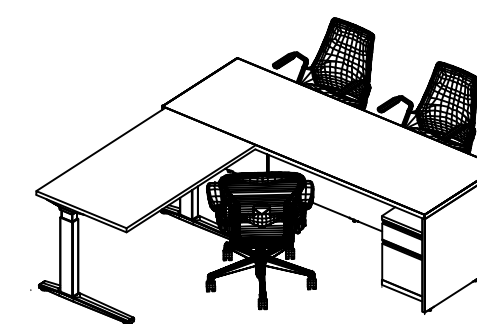
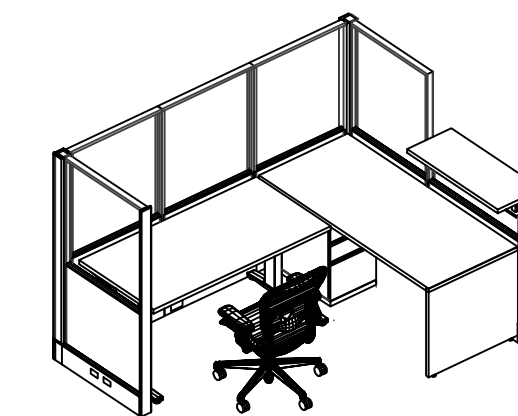
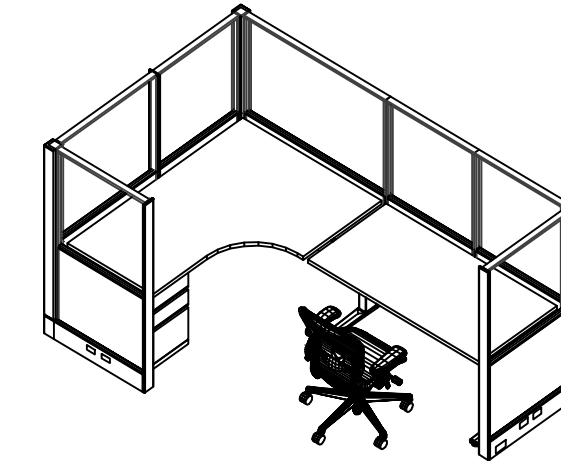

JOHNSON SMITTHIPONG &
ROSAMOND ASSOCIATES, INC.

5210 E Williams Cir • Ste 600 • Tucson, AZ 85711
(520) 547-7904 • www.jsrarchinc.com

Consultants:



WHITERIVER
ADMINISTRATION
OFFICE BUILDING

200 W HOSPITAL DR
WHITERIVER, AZ 85941

HHSI102201800007I



U. S.
DEPARTMENT OF
HEALTH AND
HUMAN SERVICES
INDIAN HEALTH SERVICE
PHOENIX AREA OFFICE

[illegible]

Issue Date:	11/3/22
Project No:	21-020
Scale:	SP
Drawn By:	KV
Checked By:	LM

FINAL CD

Sheet Title:

FURNITURE PLAN

Sheet Number:

1001

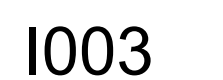
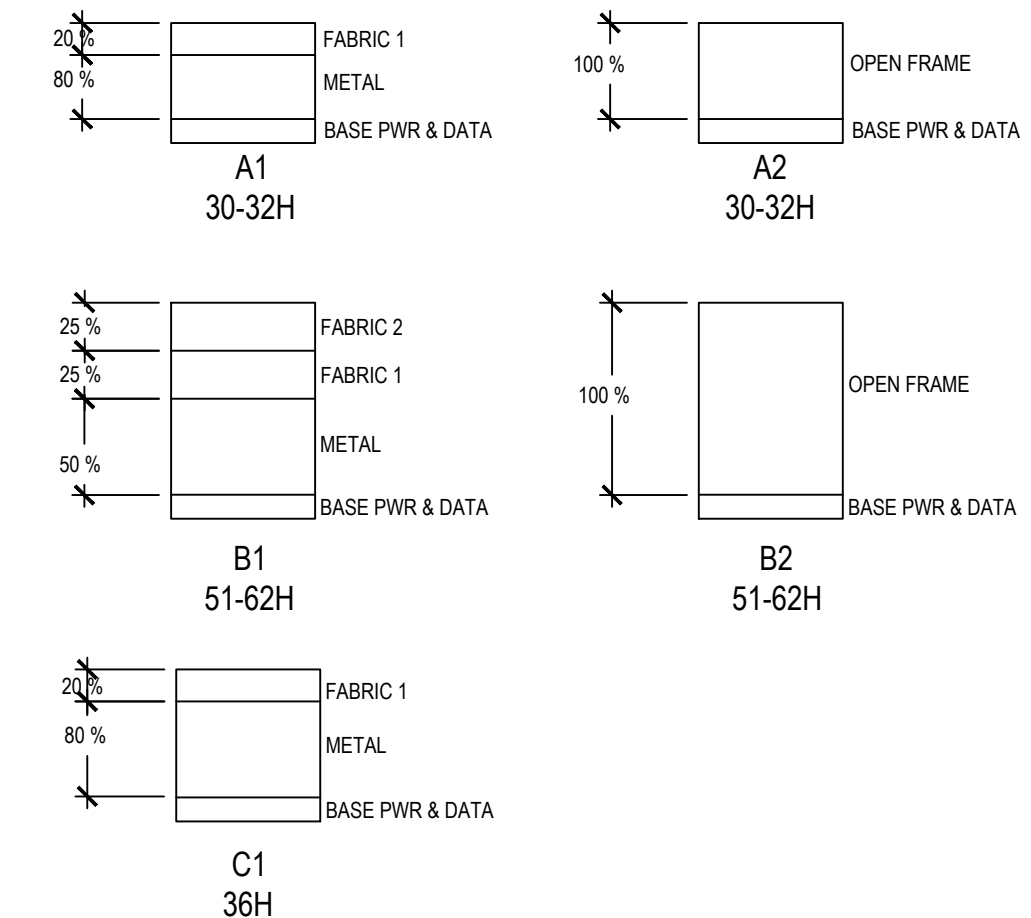

WARNING: IF THE INSTALLING CONTRACTOR CHOOSES TO USE AND INSTALL FLEXIBLE SPRINKLER DROPS, THEY SHALL BE INSTALLED IN ACCORDANCE WITH THEIR LISTING AND MANUFACTURER'S INSTRUCTIONS. ATTENTION SHALL BE PAID TO THE RADIUS OF EACH DROP THAT MAY BE USED. SINGLE AND FLEXIBLE DROPS SHALL BE TOTAL NUMBER OF BEES INSTALLED IN ANY SINGLE FLEXIBLE DROP THAT MAY BE INSTALLED. THIS SHALL BE CLOSELY SCRUTINIZED IN THE FIELD DURING INSTALLATION. CONTRACTORS SHALL REPLACE EVERY FLEXIBLE DROP THAT IS DEEMED NOT TO BE INSTALLED ACCORDING TO ITS LISTING AND APPROVAL. CONTRACTORS SHALL HAVE THE WORK OR APPROVAL OF THE MANUFACTURER. SPRINKLER DROPS ARE INSTALLED ACCORDING TO THEIR LISTING. ANY FLEXIBLE SPRINKLER DROPS DEEMED TO BE INSTALLED INCORRECTLY SHALL BE REPLACED WITH LONGER, APPROPRIATE LENGTH FLEXIBLE DROPS, OR REPLACED WITH HARD-PIND RETURN BENDS. IN EVERY INSTANCE, THIS SHALL BE AT THE CONTRACTORS RISK. CONTRACTORS AND SUBS CONTRACTORS SHALL BE RESPONSIBLE FOR ANY FLEXIBLE SPRINKLER DROPS TO "GET BY". WHEN A LONGER FLEXIBLE SPRINKLER DROP IS WHAT THE INSTALLATION REQUIRES.

- ① THIS SPACE SHALL BE CONSIDERED LIGHT HAZARD OCCUPANCY CLASSIFICATION. UTILIZE MINIMUM 5.6 K-FACTOR SPRINKLERS AT A MAXIMUM SPACING OF 225 FT² PER SPRINKLER. SPRINKLERS ARE REQUIRED TO BE LOCATED IN CENTERS OF TILES.
- ② THIS SPACE SHALL BE CONSIDERED ORDINARY HAZARD OCCUPANCY CLASSIFICATION. UTILIZE MINIMUM 5.6 K-FACTOR SPRINKLERS AT A MAXIMUM SPACING OF 130 FT² PER SPRINKLER. SPRINKLERS ARE REQUIRED TO BE LOCATED IN CENTERS OF TILES.

1. THE FACILITY IS COMBUSTIBLE CONSTRUCTION WITH COMBUSTIBLE BLIND SPACES. PROVIDE FIRE SPRINKLER PROTECTION ABOVE CEILINGS AS PER NFPA 13.
2. THESE SPACES SHALL BE CONSIDERED ORDINARY HAZARD. UTILIZE MINIMUM 5.6 K-FACTOR SPRINKLERS AT A MAXIMUM SPACING OF 120 FT² PER SPRINKLER. REFER TO NFPA 13 FOR GUIDANCE ON SPACING SPRINKLERS BENEATH SLOPED ROOFS.
3. COORDINATE CLOSELY WITH STRUCTURAL TRUSSES AND THEIR WEBBING; WITH ROOF OPENINGS FOR MECHANICAL AIR UNITS; MECHANICAL HVAC AND OTHER ABOVE-CEILING M.E.P. ELEMENTS.
4. THE PATIENT DROP-OFF CANOPY AND OUTDOOR EMPLOYEE BREAK AREA CANOPIES ARE TO BE COMPLETELY FILLED WITH NONCOMBUSTIBLE INSULATION TO ALLOW FIRE SPRINKLER PROTECTION TO BE OMITTED AS PER NFPA 13.

F101

F501

1 WOOD HANGER DETAIL

2 FREE-STANDING FIRE DEPT. CONNECTION DETAIL

3 FIRE PROTECTION RISER - LOOKING SOUTH
1/2" = 1'-0"

- ① 6" UNDERGROUND SERVICE MAIN LEAD-IN TO MECHANICAL ROOM.
- ② SLEEVE AND LINK-SEAL AT SLAB PENETRATION.
- ③ WATER PRESSURE GAUGE - SUPPLY SIDE .
- ④ 6" DOUBLE DETECTOR CHECK VALVE ASSEMBLY WITH BYPASS METER IN U.S. GALLONS. BUTTERFLY CONTROL VALVES AND SUPERVISORY SWITCHES. ASSEMBLY IS IN VERTICAL POSITION. VALVES SUPERVISED NORMALLY OPEN.
- ⑤ WATER PRESSURE GAUGE - SYSTEM SIDE .
- ⑥ 2" MAIN DRAIN WITH PRESSURE RELIEF VALVE.
- ⑦ FORWARD FLOW TEST ASSEMBLY. PROVIDE 4 x 2½ x 2½ WALL HYDRANT. PROVIDE "TEST HYDRANT" SIGNAGE. HYDRANT TO BE PLAIN BRASS FINISH. CONTROL VALVE TO BE SUPERVISED NORMALLY CLOSED.
- ⑧ WATER FLOW SWITCH.
- ⑨ AS-BUILT DRAWINGS CABINET WITH COPY OF NFPA 25, ACCURATE, AS-BUILT DRAWINGS, COMPLETED TEST CERTIFICATES, ETC.
- ⑩ SPARE SPRINKLER HEAD CABINET WITH STOCK OF SPARE SPRINKLERS AND MANUFACTURERS ORIGINAL INSTALLATION WRENCH(ES).
- ⑪ SYSTEM FEED MAIN.
- ⑫ 4" UNDERGROUND FIRE DEPARTMENT CONNECTION LEAD-IN TO MECHANICAL ROOM.
- ⑬ 4" FDC CHECK VALVE.

4 3D VIEW OF FIRE PROTECTION RISER

NOTE: 3D VIEWS ARE NOT TO SCALE. 3D VIEWS ARE TO SHOW INTENT AND TO PROVIDE CLARITY ONLY. SOME EQUIPMENT HAS BEEN REMOVED FROM THESE VIEWS.

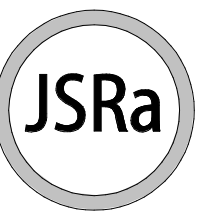

JOHNSON SMITTHIPONG &
ROSAMOND ASSOCIATES, INC.

5210 E Williams Cir • Ste 600 • Tucson, AZ 85711
(520) 547-7904 • www.jsrarchinc.com

Consultants:

Bernhard TME
Engineering



WHITERIVER
ADMINISTRATION
OFFICE BUILDING

200 W HOSPITAL DR
WHITERIVER, AZ 85941

HHSI102201800007I



 U. S.
DEPARTMENT OF
HEALTH AND
HUMAN SERVICES
INDIAN HEALTH SERVICE
PHOENIX AREA OFFICE

[illegible]

Issue Date:	11/3/2022
Project No:	21-020
Scale:	As indicated
Drawn By:	GS
Checked By:	MA

FINAL CD



















Sheet Title:

DETAILS - FIRE PROTECTION

Sheet Number:

F502



SYMBOL	DESCRIPTION
	NEW EQUIPMENT
	SANITARY SEWER (SS)
	COMBINATION WASTE AND VENT (CWB)
	SANITARY VENT (V)
	STORM DRAIN (SD)
	CONDENSATE DRAIN (D)
	COLD WATER (CW)
	HOT WATER (HW)
	HOT WATER RETURN (HWR)
	BALL VALVE
	GATE VALVE
	CHECK VALVE
<u>P-1</u>	PLUMBING FIXTURE
<u>VTR</u>	VENT THRU ROOF
<u>CO</u>	CLEANOUT PLUG
<u>FCO</u>	FLOOR CLEANOUT
<u>WCO</u>	WALL CLEANOUT
<u>COTG</u>	CLEANOUT TO GRADE
⊙ <u>FD</u>	FLOOR DRAIN
VTR 	VENT THRU ROOF
COP 	CLEANOUT PLUG
FCO 	FLOOR CLEANOUT
WCO 	WALL CLEANOUT
COTG 	CLEANOUT TO GRADE
	POINT OF CONNECTION TO EXISTING
	TERMINATION OF DEMOLITION

NOTES:

1. SUPPLIES: FURNISH AND INSTALL ALL FIXTURE SUPPLIES COMPLETE TO INCLUDE QUARTER TURN BRASS BALL VALVE, CONVERTIBLE LOOSE KEY HANDLE, CHROME PLATED ANNEALED VERTICAL TUBE, AND CHROME PLATED CAST BRASS SET SCREW ESCUTCHEON; MCGUIRE LFBV02, UNLESS NOTED OTHERWISE.

2. P-TRAPS: FURNISH AND INSTALL ALL FIXTURE P-TRAPS COMPLETE TO INCLUDE CLEANOUT, 17-GAUGE CHROME PLATED TUBING TO WALL, AND CHROME PLATED CAST BRASS SET SCREW ESCUTCHEON; MCGUIRE 8872 (1-1/4") / MCGUIRE 8912 (1-1/2"), UNLESS NOTED OTHERWISE.

PLUMBING EQUIPMENT SCHEDULE			
ITEM	FIXTURE	DESCRIPTION	NOTES
WH-1	ELECRIC WATER HEATER	AO SMITH DES-30-18 ELECTRIC WATER HEATER, 30 GALLON STORAGE, 18 KW INPUT, 57 GPH AT 100F RISE, 81 GPM 1 HOUR DELIVERY, 65 GHP 3 HOUR AVEMER, 32 MINUTE STORAGE RECOVERY, SET WATER TEMPERATURE TO 140 F. DIMENSIONS: 36 INCH HEIGHT, 20.5 INCH DIAMETER, 162 LB EMPTY WEIGHT.	480V/3PH, 18 KW
HW/RP-1	HOT WATER RETURN PUMP	BELL AND GOSSETT MODEL: E3 - 6 - / B U P R C. PUMP SHALL BE CAPABLE OF DELIVERING 4 GPM WHEN OPERATING AT A TOTAL DEVELOPED HEAD OF 6 FEET OF WATER COLUMN. THE PUMP SHALL BE BRONZE CONSTRUCTION AND RATED AT 145 PSI WORKING PRESSURE. THE PUMP SHALL HAVE A CERAMIC BALL BEARING LUBRICATED BY THE SYSTEM FLUID. PUMP TO HAVE BUILT-IN ADJUSTABLE THERMOSTAT FROM 68°F TO 158° 24 HOUR TIMER. SET THERMOSTAT TO ACTIVATE WHEN WATER TEMPERATURE IS LOWER THAN 110 F. SET 24 HOUR TIMER SO PUMP IS ACTIVE DURING NORMAL BUSINESS HOURS. NOTE: THE PUMP MUST ALWAYS BE INSTALLED BELOW THE WATER LEVEL OF WATER HEATER SO THAT THE PUMP FLOW IS ALWAYS UPWARD OF DIRECTLY HORIZONTAL AND NOT DOWNWARD. DO NOT MOUNT THE PUMP ABOVE THE WATER HEATER.	MOTOR: 100-140V 60HZ, 5-28 WATTS POWER CONSUMPTION, 
TMV-1	THERMOSTATIC TEMPERING VALVE	POWERS HYDROGUARD XP LFM431 HL 2 VALVE HILO SUPPLY FIXTURE EXPOSED. VIRTUAL SHUTOFF IF SUPPLY PRESSURE FALLS. VANDAL-RESISTANT LOGIC MECHANISM. PRESSURE/TEMPERATURE GAUGES, BALL VALVE. 22 GPM FLOW @ 5 PSI DROP. MINIMUM FLOW 0.5 GPM. SET LEAVING TEMPERATURE TO 120 F.	
APPROVED MANUFACTURERS:			
1. WATER HEATERS: AO SMITH, OWNER APPROVED SUBSTITUTE			
2. EXPANSION TANKS: AMTROL, WATTS, ARMSTRONG			
3. HOT WATER CIRCULATORS: BELL AND GOSSETT, GRUNDFOS, TACO			



Consultants:



WHITERIVER
ADMINISTRATION
OFFICE BUILDING

200 W HOSPITAL DR
WHITERIVER, AZ 85941

HHSI102201800007I



U. S.
DEPARTMENT OF
HEALTH AND
HUMAN SERVICES
INDIAN HEALTH SERVICE
PHOENIX AREA OFFICE

[illegible]

Issue Date:	11/3/2022
Project No:	21-020
Scale:	1" = 20'-0"
Drawn By:	Author
Checked By:	Checker

FINAL CD

Sheet Title:

PLUMBING SITE PLAN

Sheet Number:

P101

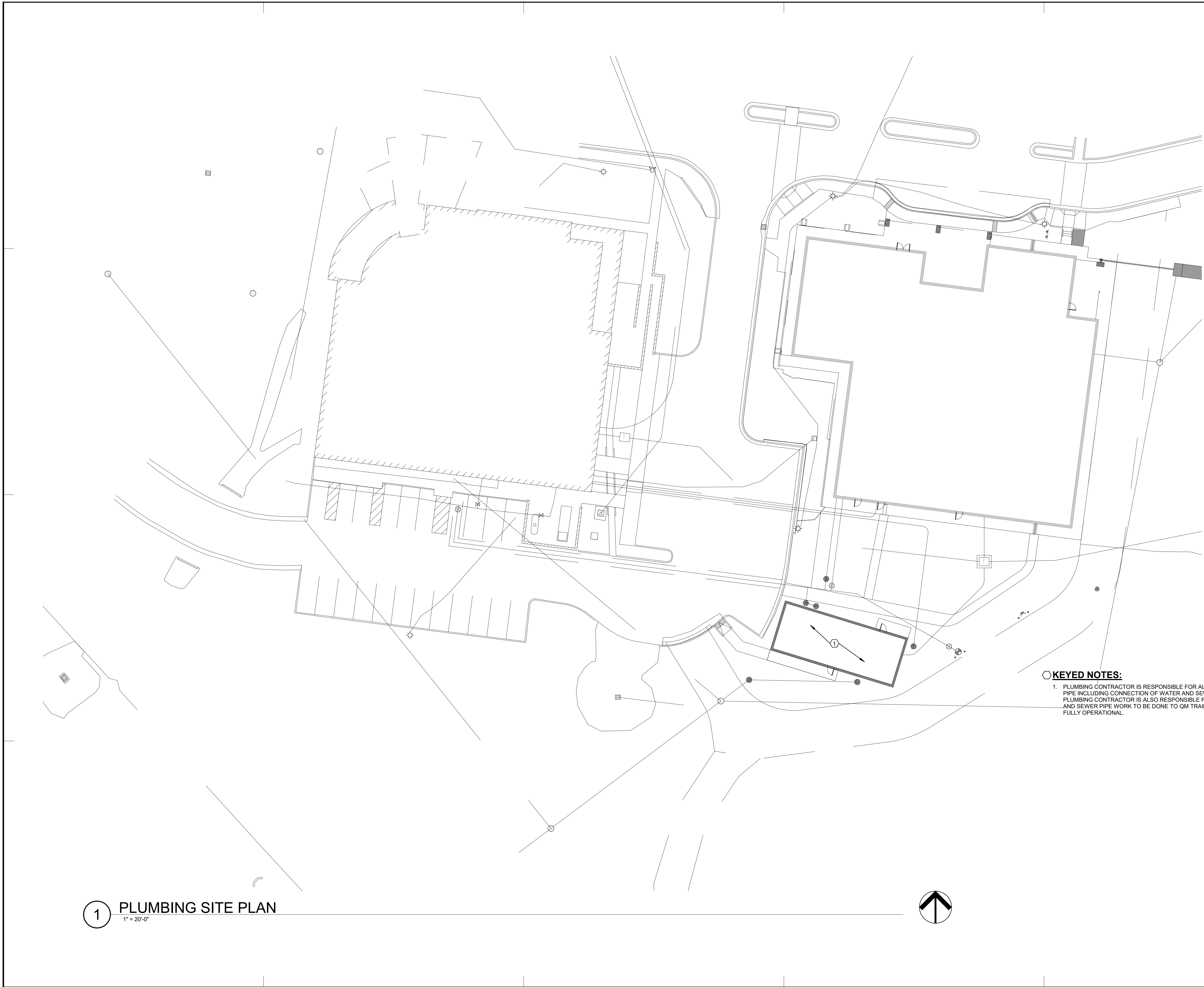

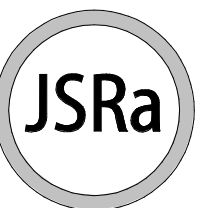
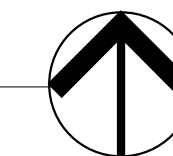

1 PLUMBING FLOOR PLAN - PLUMBING DOMESTIC
1/8" = 1'-0"

JOHNSON SMITTHIPONG &
ROSAMOND ASSOCIATES, INC.

5210 E Williams Cir • Ste 600 • Tucson, AZ 85711
(520) 547-7904 • www.jsrarchinc.com

Consultants:

Bernhard TME
Engineering



WHITERIVER
ADMINISTRATION
OFFICE BUILDING

200 W HOSPITAL DR
WHITERIVER, AZ 85941

HHSI102201800007I



U. S.
DEPARTMENT OF
HEALTH AND
HUMAN SERVICES
INDIAN HEALTH SERVICE
PHOENIX AREA OFFICE

[illegible]

Issue Date:	11/3/2022
Project No:	21-020
Scale:	1/8" = 1'-0"
Drawn By:	Author
Checked By:	Checker

FINAL CD

Sheet Title:

FIRST FLOOR PLAN - PLUMBING DOMESTIC

Sheet Number:

P121

DUCTWORK SYMBOLS

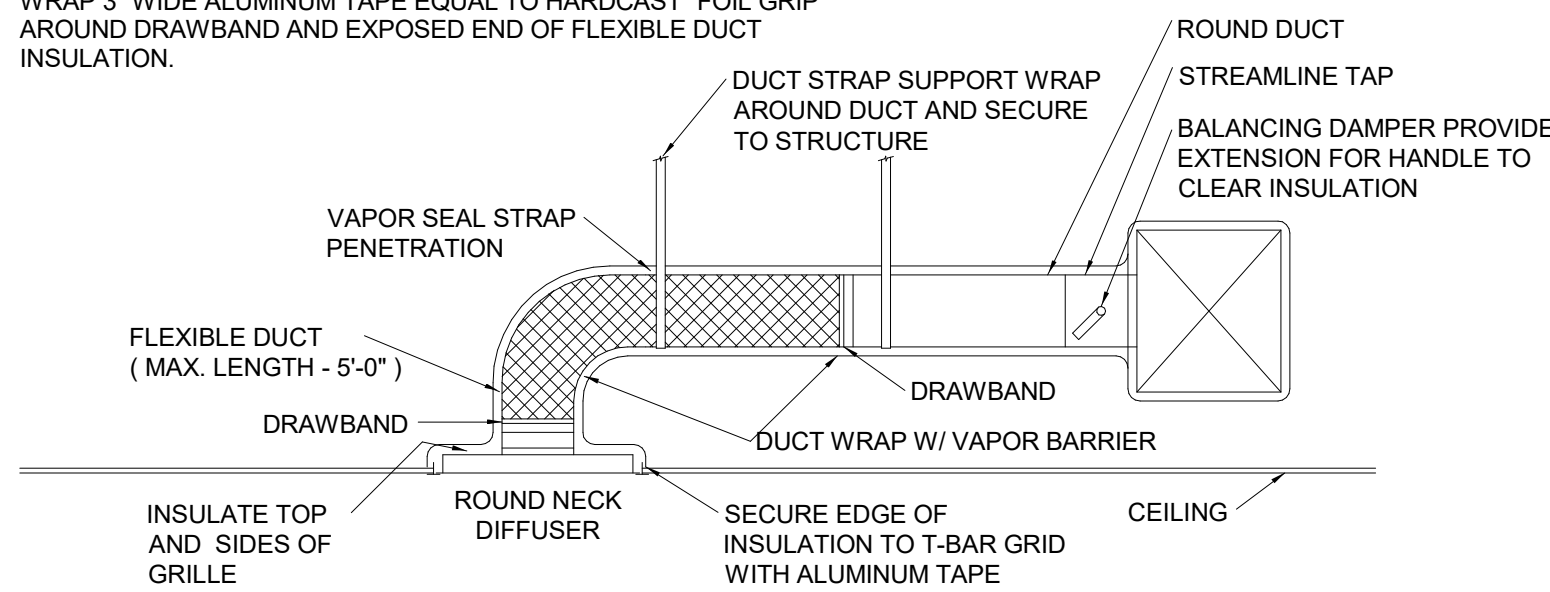

2 DIFFUSER CONNECTION TO ROUND DUCT

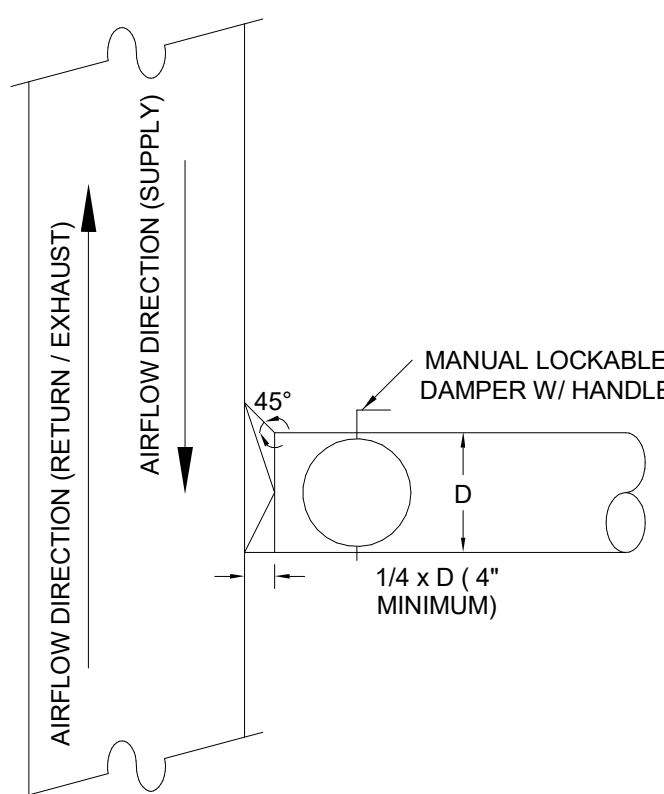

4 ROUND BRANCH DUCT CONNECTION

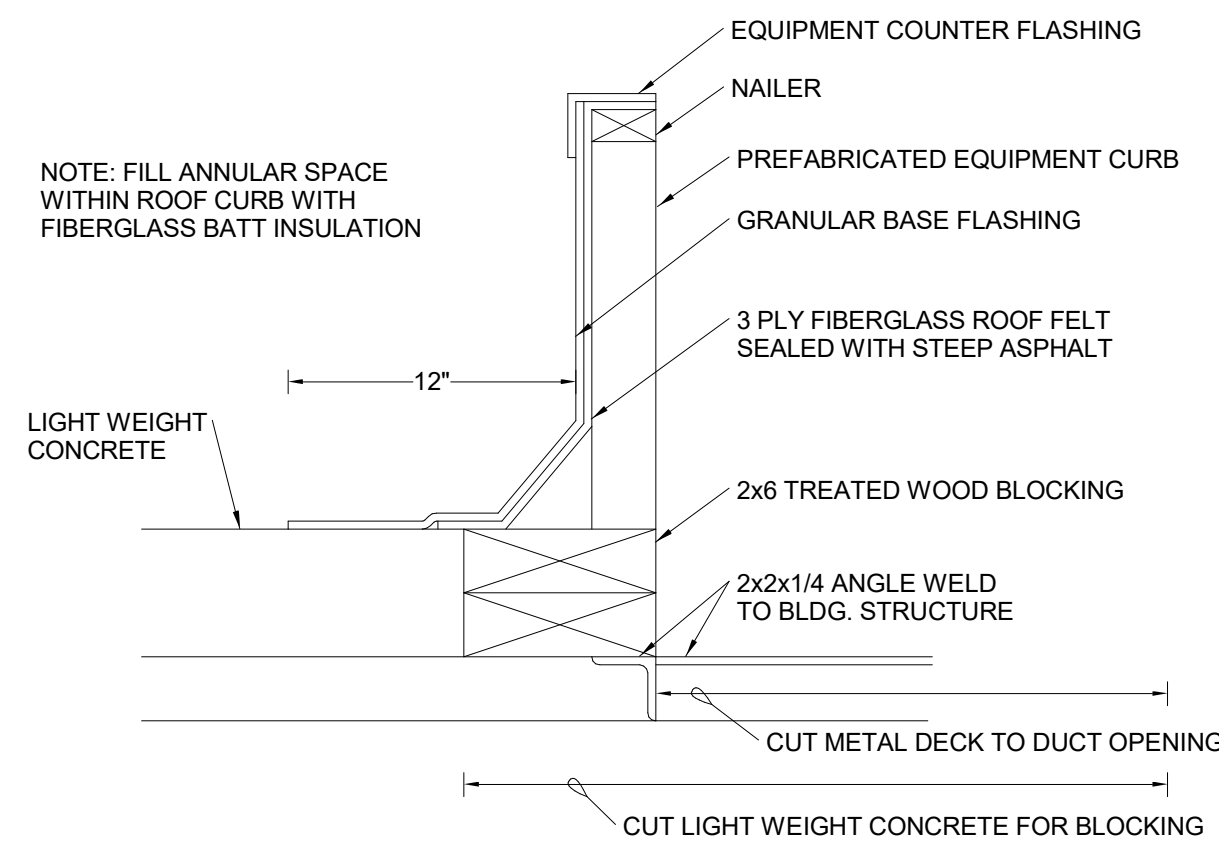

6 EQUIPMENT CURB DETAIL

1. REFER TO GENERAL NOTES ON DRAWING FOR ADDITIONAL REQUIREMENTS.
2. ALL HVAC WORK TO BE PER SMACNA AND ALL APPLICABLE CODES.
3. ALL DUCTS SHALL BE MOUNTED HIGH AS POSSIBLE AGAINST BOTTOM OF JOISTS EXCEPT AS REQUIRED TO AVOID COLLISIONS WITH INTERSECTING DUCTS. DIAGONALLY OFFSET DUCTS IMMEDIATELY BEFORE AND AFTER PASSING UNDER INTERSECTING DUCTS OR LARGE STRUCTURAL MEMBERS TO MAINTAIN DUCT TIGHT TO STRUCTURE.
4. MINIMUM 3'-0" AND MAXIMUM 5'-0" FLEX DUCT ON ALL DIFFUSER RUNOUTS. CONNECTIONS TO FLEX DUCT SHALL BE SMOOTH ON AIRFLOW SIDE. EXCEPTION: BRANCH DUCTWORK TO DIFFUSER/GRILLES IN HALLWAY SHALL NOT CONTAIN ANY FLEX DUCT; ALL MUST BE METAL W/IT GAUGE PER SMACNA STANDARDS.
5. PROVIDE STREAMLINE TAP AND MANUAL BALANCING DAMPER AT EACH CONNECTION OF ROUND RECTANGULAR BRANCH DUCTS BETWEEN MAIN DUCT AND DIFFUSER/GRILLE. DAMPERS SHALL BE ACCESSIBLE TO ALLOW FOR REQUIRED BALANCING.
6. SUPPLY DUCTS SHALL BE EXTERNALLY INSULATED WITH FIBERGLASS INSULATION UNLESS OTHERWISE SHOWN. DUCT SIZES SHOWN ON PLANS INDICATE FREE AREA REQUIRED IN DUCTS. ADJUST DUCT SIZES FOR LINER WHERE APPLICABLE OR WHERE SHOWN. SEE SPECIFICATIONS FOR INSULATION TYPE AND STANDARDS.
7. INSTALL NEW FILTERS AT THE COMPLETION OF CONSTRUCTION. USE ONE SET OF FILTERS DURING CONSTRUCTION. INSTALL FINAL SET PRIOR TO TEST AND BALANCE.
8. BALANCE AIR SYSTEM TO PROVIDE INDICATED AIR FLOWS. SEE SPECIFICATIONS FOR OTHER TEST AND BALANCE REQUIREMENTS. SUBMIT FINAL BALANCE OF AIR AND WATER SYSTEMS (FLOW AND TEMPERATURE) FOR REVIEW.
9. MECHANICAL CONTRACTOR (MC) SHALL COORDINATE AND VERIFY THE FOLLOWING WITH THE ELECTRICAL CONTRACTOR (EC) PRIOR TO BID:
 - a) DISCONNECTS:
 - WHERE NOT FURNISHED WITH EQUIPMENT: FURNISHED BY EC, INSTALLED BY EC.
 - WHERE FURNISHED WITH EQUIPMENT: FURNISHED BY MC, INSTALLED BY EC.
10. COORDINATE FINAL PLACEMENT OF ALL THERMOSTATS WITH OWNER AND ENGINEER. ANY THERMOSTAT THAT IS REQUIRED TO BE MOUNTED ON AN EXTERIOR WALL SHALL BE MOUNTED ON AN INSULATED PAD.

HVAC MATERIALS

- A. PIPE AND FITTINGS
1. CONDENSATE DRAIN: ABOVE GRADE - TYPE "L" HARD DRAWN COPPER WITH WROUGHT COPPER FITTINGS.
 2. REFRIGERANT PIPE - 1-1/2 INCH AND SMALLER: COPPER, TYPE ACR, ANNEALED TEMPER TUBING AND WROUGHT COPPER FITTINGS WITH SOLDERED JOINTS.
- B. PIPE INSULATION
1. CONDENSATE DRAIN: 1/2 INCH THICK MINERAL-FIBER, PREFORMED PIPE, TYPE I, COMPLY WITH ASTM C 547, TYPE I, GRADE A, WITH FACTORY-APPLIED ASJ-SSL.
 2. REFRIGERANT PIPE: 3/4 INCH THICK FLEXIBLE ELASTOMERIC, CLOSED CELL COMPLYING WITH ASTM C 534, TYPE I EQUAL TO ARAMCELL ARMAFLEX.
- C. PIPE JOINTS
1. SWEAT SOLDER JOINTS IN COPPER PIPING SYSTEMS SHALL BE MADE WITH STAY-SAFE "BRIDGIT" LEAD FREE BEARING SOLDER WITH STAY-CLEAN LIQUID OR STAY-CLEAN PASTE FLUX BY J.W. HARRIS AND CO. INC.
- D. PIPE HANGERS AND SUPPORTS
1. HANGERS - ADJUSTABLE CARBON STEEL CLEVIS; GRINNEL NO. 260, CT-65.
 2. VERTICAL SUPPORT - STEEL RISER CLAMP.
 3. PROVIDE COPPER PLATED HANGERS AND SUPPORTS FOR COPPER PIPING.
 4. SPACE SUPPORTS FOR COPPER PIPES NO MORE THAN 5 FEET APART.
- E. DUCTWORK : DUCTWORK SHALL BE ASTM A 653/A 653M G90 GALVANIZED STEEL MILL PHOSPHATIZED FINISH, GAUGE AND REINFORCING PER SMACNA DUCTWORK STANDARDS.
- F. DUCT INSULATION:
- DUCTWORK SHALL BE INSULATED WITH 2" R-6 INSULATION.

	THERMOSTAT
	THERMOSTAT WIRING
	HUMIDISTAT
	TEMPERATURE SENSOR
	GPM FLUID FLOW METER
SA	SUPPLY AIR DUCT
RA	RETURN AIR DUCT
EA	EXHAUST AIR DUCT
CFM	CUBIC FEET PER MINUTE
EMS	ENERGY MANAGEMENT SYSTEM
ATC	AUTOMATIC TEMP CONTROLS
CO2	CARBON DIOXIDE
PPM	PARTS PER MILLION
	ROUND DIAMETER
	FLAT OVAL (MAJOR/MINOR)
	SHORT (1x) RADIUS ELL (RECTANGULAR OR ROUND) CENTERLINE RADIUS = 1d
	LONG (1.5x) RADIUS ELL (ROUND OR OVAL) CENTERLINE RADIUS = 1.5d
	SQUARE ELL
	ELL WITH TURNING VANES
	STREAMLINE TAP (RECTANGULAR)
	STREAMLINE TAP (ROUND)
	CONICAL TAP
	STRAIGHT TAP
	LATERAL TAP
	MANUAL VOLUME DAMPER
	MOTORIZED VOLUME DAMPER
	FIRE DAMPER (FD)
	SMOKE DAMPER
	COMBINATION FIRE / SMOKE DAMPER (FD/S)
	RECTANGULAR DUCT (WIDTH/DEPTH)
	ROUND DUCT OFFSET
	CHANGE IN ELEVATION (RISE, FALL)
	FLEXIBLE DUCT
	SUPPLY DUCT UP
	RETURN DUCT UP
	EXHAUST DUCT UP
	SUPPLY DUCT DOWN
	RETURN DUCT DOWN
	EXHAUST DUCT DOWN
	CEILING DIFFUSER
	RETURN AIR GRILLE
	EXHAUST AIR GRILLE
	ACCESS PANEL
	ACCESS PANEL IN ROUND OR OVAL DUCT
X - 1	TYPE - CFM

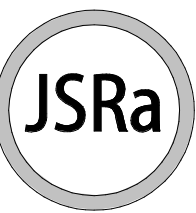

JOHNSON SMITTHIPONG &
ROSAMOND ASSOCIATES, INC.

5210 E Williams Cir • Ste 600 • Tucson, AZ 85711
(520) 547-7904 • www.jsrarchinc.com

Consultants:



WHITERIVER
ADMINISTRATION
OFFICE BUILDING

200 W HOSPITAL DR
WHITERIVER, AZ 85941

HHSI102201800007I



U. S.
DEPARTMENT OF
HEALTH AND
HUMAN SERVICES
INDIAN HEALTH SERVICE
PHOENIX AREA OFFICE

[illegible]

Issue Date:	11/3/2022
Project No:	21-020
Scale:	1/8" = 1'-0"
Drawn By:	Author
Checked By:	Checker

FINAL CD

Sheet Title:

GENERAL NOTES AND LEGEND

Sheet Number:

M001



RTU #	TONS	SUPPLY AIR Q'D	RETURN AIR Q'D	OUTSIDE AIR Q'D
1	8.5	3,850 CFM	3,225 CFM	625 CFM
2	6	2,575 CFM	2,375 CFM	200 CFM
3	6	2,575 CFM	2,350 CFM	225 CFM
4	12.5	5,575 CFM	4,850 CFM	725 CFM
5	8.5	3,700 CFM	3,200 CFM	500 CFM
6	5	2,050 CFM	1,900 CFM	150 CFM
7	7.5	3,200 CFM	2,950 CFM	250 CFM
8	4	1,650 CFM	1,650 CFM	0 CFM

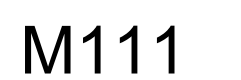

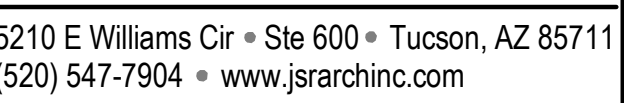
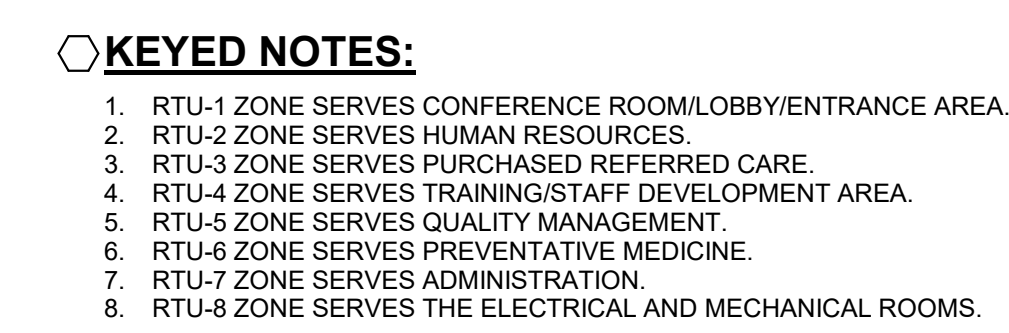

Consultants:



200 W HOSPITAL DR
WHITERIVER, AZ 85941

HHS102201800007I

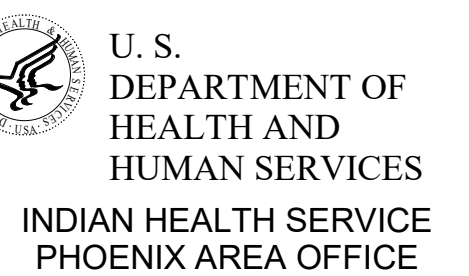

Issue Date:	11/3/2022
Project No:	21-020
Scale:	1/8" = 1'-0"
Drawn By:	Author
Checked By:	Checker

FINAL CD

Sheet Title:

FIRST FLOOR PLAN - HVAC ZONES

Sheet Number:

M112



M113

Heat Pump Rooftop Schedule																																	(1) Commercial Products are rated in Gross MBH (2) Weight (each) with factory installed options			
White River, AZ - rooftop heat pumps																																				
Tag #	Model Number	Brand	Qty	Supply Air Blower					Cooling									Heating								Electrical				Alt. (Ft.)	Weight Lbs. 2	Accessories				
				CFM		HP	ESP (IWG)	Blwr RPM	Temperature (°F)			Capacity MBH1		EER	SEER/IEER	Refrigerant	Heat Pump Ratings						Voltage	MCA	Min Fuse	Max Fuse										
									Ent. Air		Lvg. Air		OD Amb				Total	Sens.	Design Conditions			MBH					COP(°F)		HSPF							
				SA	OA	DB	WB	DB	WB	OD Amb	Total	Sens.	OD	MBH	kW	47	17	47	17																	
RTU-1	XYE09A4B3A2C112A2	JCI/Tempmaster	1	3850	625	2.40	1.0	946	79.0	58.0	55.7	49.0	105.0	86.0	80.1	12.0	15.8	R410A	47.0	97.5	6.0	96.5	54.5	3.40	2.26	0.0	460-3-60	20.6	25	25	5164.0	1115	Enthalpy Economizer, VFD, Return Air Smoke Detector, Phase Monitor, BACNet MSTP, Louvered Hail Guards, Sloped Roof Curb, IECC Compliant Bacnet Thermostat, Powered Electrical Outlets (Refer to M111 for control requirements of Bacnet RTU and thermostat)			
RTU-2	XYEA7A4B3A2C112A2	JCI/Tempmaster	1	2575	200	2.90	1.0	907	79.0	58.0	55.9	49.6	105.0	54.0	53.0	12.0	14.8	R410A	47.0	65.2	4.5	67.0	38.0	3.40	2.40	0.0	460-3-60	19.7	20	25	5164.0	907	Enthalpy Economizer, VFD, Return Air Smoke Detector, Phase Monitor, BACNet MSTP, Louvered Hail Guards, Sloped Roof Curb, IECC Compliant Bacnet Thermostat, Powered Electrical Outlets (Refer to M111 for control requirements of Bacnet RTU and thermostat)			
RTU-3	XYEA7A4B3A2C112A2	JCI/Tempmaster	1	2575	225	2.90	1.0	907	79.0	58.0	55.9	49.6	105.0	54.0	53.0	12.0	14.8	R410A	47.0	65.2	4.5	67.0	38.0	3.40	2.40	0.0	460-3-60	19.7	20	25	5164.0	907	Enthalpy Economizer, VFD, Return Air Smoke Detector, Phase Monitor, BACNet MSTP, Louvered Hail Guards, Sloped Roof Curb, IECC Compliant Bacnet Thermostat, Powered Electrical Outlets (Refer to M111 for control requirements of Bacnet RTU and thermostat)			
RTU-4	XP1500C0R4B1BCA1A2	JCI/Tempmaster	1	5575	725	5.75	0.5	1311	79.0	58.0	54.1	48.1	105.0	136.0	124.1	10.6	13.5	R410A	47.0	145.4	9.7	135.0	90.0	3.20	2.05	0.0	460-3-60	34.9	45	45	5164.0	1408	Economizer with Barometric R/LF, VFD, Return Air Smoke Detector, Phase Monitor, BACNet MSTP, Louvered Hail Guards, Sloped Roof Curb, IECC Compliant Bacnet Thermostat, Powered Electrical Outlets (Refer to M111 for control requirements of Bacnet RTU and thermostat)			
RTU-5	XYE09A4A3A1C111A2	JCI/Tempmaster	1	3700	500	2.40	0.5	763	79.0	58.0	54.9	48.7	105.0	85.7	79.6	12.0	15.8	R410A	47.0	97.5	6.1	96.5	54.5	3.40	2.26	0.0	460-3-60	25.0	25	25	5164.0	1071	Enthalpy Economizer, VFD, Return Air Smoke Detector, Phase Monitor, BACNet MSTP, Louvered Hail Guards, Sloped Roof Curb, IECC Compliant Bacnet Thermostat, Powered Electrical Outlets (Refer to M111 for control requirements of Bacnet RTU and thermostat)			
RTU-6	XYE06A4C1A2C112A2	JCI/Tempmaster	1	2050	150	2.90	1.0	1238	79.0	58.0	49.8	47.0	105.0	54.9	53.3	12.5	15.0	R410A	47.0	57.2	4.5	55.0	30.0	3.60	2.30	8.2	460-3-60	15.2	20	20	5164.0	686	Enthalpy Economizer, VFD, Return Air Smoke Detector, Phase Monitor, BACNet MSTP, Louvered Hail Guards, Sloped Roof Curb, IECC Compliant Bacnet Thermostat, Powered Electrical Outlets (Refer to M111 for control requirements of Bacnet RTU and thermostat)			
RTU-7	XYE08A4B3A2C112A2	JCI/Tempmaster	1	3200	250	2.40	1.0	897	79.0	58.0	54.5	48.7	105.0	73.8	69.8	12.1	16.0	R410A	47.0	85.0	5.7	84.0	47.0	3.50	2.40	0.0	460-3-60	20.4	25	25	5164.0	1114	Enthalpy Economizer, VFD, Return Air Smoke Detector, Phase Monitor, BACNet MSTP, Louvered Hail Guards, Sloped Roof Curb, IECC Compliant Bacnet Thermostat, Powered Electrical Outlets (Refer to M111 for control requirements of Bacnet RTU and thermostat)			
RTU-8	XYE05A4C1A1A112A2	JCI/Tempmaster	1	1650	0	2.90	1.0	1358	79.0	58.0	50.3	47.0	105.0	44.5	42.3	12.5	15.0	R410A	47.0	48.9	3.6	46.0	26.0	3.60	2.30	8.2	460-3-60	11.7	15	15	5164.0	647	Manual Outside Air Damper, Phase Monitor, BACNet MSTP, Louvered Hail Guards, Sloped Roof Curb, IECC Compliant Bacnet Thermostat, Powered Electrical Outlets (Refer to M111 for control requirements of Bacnet RTU and thermostat)			

CONDENSING UNITS				COOLING					ELECTRICAL				
DESIGNATION	REFERENCE PRODUCT	SERVES	REFRIGERANT TYPE	SENSIBLE/TOTAL CAPACITY (MBH)	INDOOR DB / WB (°F)	OUTDOOR DB / WB (°F)	MAX OUTDOOR INTAKE AIR TEMP (DB °F)	MINIMUM SEER	VOLTS / PHASE	MINIMUM CIRCUIT AMPS	WEIGHT (LBS)	DIMENSIONS (H"xW"xD")	REMARKS
CU-1	MITSUBISHI PUY-A36NKA7	AHU-1	R-410-A	25.6/36	80 / 67	95 / 75	105	18.5	208 / 1	25	211	41-5/16" x 13" x 52-1/16"	
AIR HANDLERS						ELECTRICAL							
DESIGNATION	REFERENCE PRODUCT	TYPE	AIR FLOW RATE (CFM)	FILTER TYPE	VOLTS / PHASE	MINIMUM CIRCUIT AMPS	WEIGHT (LBS)	DIMENSIONS (H"xW"xD")	REMARKS				
AHU-1	MITSUBISHI PKA-A36K47	WALL MOUNT	705-810-920	HIGH-EFFICIENCY FILTER	208 / 1	1	46	46-1/16" x 11-5/8" x 14-3/8"	POWER SOURCE FROM CONDENSING UNIT PROVIDE WIRED WALL MOUNT THERMOSTAT, DRAIN SOCKET, AND INTEGRAL CONDENSATE DRAIN OVERFLOW SENSOR/SHUTOFF. PROVIDE WITH PAC-UKPRC001-CN-1 BACNET GATEWAY AND ANY OTHER ASSOCIATED REQUIRED EQUIPMENT.				

MECHANICAL EQUIPMENT SCHEDULE		
DESIGNATION	DESCRIPTION	ELECTRICAL
EF-1, EF-2, EF-3, EF-4, EF-5, EF-6, EF-7, EF-8, EF-9, EF-10	BROAN AE110K FLEX SERIES CEILING MOUNT EXHAUST FAN RATED AT 110 CFM AT 0.15 IN WG, 1 SONE, RATED FOR CONTINUOUS OPERATION, AND CLEAN COVER GRILLE. PROVIDE WITH MODEL 611 ROOF CAP FOR SINGLE UNITS, MODEL 612 FOR A PAIR OF UNITS..	120V, 0.3 AMPS, 23.4 WATTS.

AIR DISTRIBUTION DEVICES			DESIGNATION SUPPLY	X - Y	CFM	RETURN OR EXHAUST	X - Y	DESIGNATION CFM		
DESIGNATION	REFERENCE PRODUCT	TYPE	MAXIMUM AIR FLOW (CFM)	TOTAL PRESSURE (IN. WATER)	NECK SIZE (IN.)	PANEL SIZE (IN X IN)	MAX N.C.	FINISH	REMARKS	
A	TITUS OMNI	SUPPLY	196	0.069	6"Ø	24"x24"	30	OFF- WHITE	CONTRACTOR TO VERIFY CEILING TYPE WITH ARCHITECTURAL CEILING PLANS.	
B	TITUS OMNI	SUPPLY	279	0.072	8"Ø	24"x24"	30	OFF- WHITE		
C	TITUS OMNI	SUPPLY	382	0.082	10"Ø	24"x24"	30	OFF- WHITE		
D	TITUS OMNI	SUPPLY	471	0.085	12"Ø	24"x24"	30	OFF- WHITE		
E	TITUS OMNI	SUPPLY	535	0.079	14"Ø	24"x24"	30	OFF- WHITE	PROVIDE EACH SUPPLY DIFFUSER WITH FACTORY	
F	TITUS TDC	SUPPLY	625	0.075	15"x15"	24"x24"	30	OFF- WHITE	INSTALLED TITUS MOLED R-6 INSULATION BLANK	
1	TITUS 50F	RETURN/ EXHAUST	114	0.053	6"x6"	24"x24"	30	OFF- WHITE		
2	TITUS 50F	RETURN/ EXHAUST	222	0.053	8"x8"	24"x24"	30	OFF- WHITE		
3	TITUS 50F	RETURN/ EXHAUST	354	0.053	10"x10"	24"x24"	30	OFF- WHITE		
4	TITUS 50F	RETURN/ EXHAUST	528	0.053	12"x12"	24"x24"	30	OFF- WHITE		
5	TITUS 50F	RETURN/ EXHAUST	1245	0.053	18"x18"	24"x24"	30	OFF- WHITE		
6	TITUS 50F	RETURN/ EXHAUST	1884	0.053	22"x22"	24"x24"	30	OFF- WHITE		

NOTE 1: CONTRACTOR SHALL VERIFY ALL CEILING FOR APPROPRIATE FRAME TYPE.
NOTE 2: CONTRACTOR SHALL FURNISH AND INSTALL ANY TRANSITIONS TO DIFFUSER/GRILLE NECK SIZE AS REQUIRED.

JOHNSON SMITTHIPONG &
ROSAMOND ASSOCIATES, INC.

5210 E Williams Cir • Ste 600 • Tucson, AZ 85711
(520) 547-7904 • www.jsrarchinc.com

Consultants:

Bernhard TME
Engineering



WHITERIVER
ADMINISTRATION
OFFICE BUILDING

200 W HOSPITAL DR
WHITERIVER, AZ 85941

HHSI1022018000071



U. S.
DEPARTMENT OF
HEALTH AND
HUMAN SERVICES
INDIAN HEALTH SERVICE
PHOENIX AREA OFFICE

[illegible]

Issue Date:	11/3/2022
Project No:	21-020
Scale:	1/8" = 1'-0"
Drawn By:	Author
Checked By:	Checker

FINAL CD

Sheet Title:

SCHEDULES - HVAC

Sheet Number:

M601

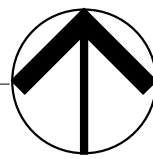



A. ALL NEW UNDERGROUND CONDUITS TO HAVE DETECTABLE WARNING TAPE ABOVE EACH CONDUIT.

1. EXISTING INCOMING UNDERGROUND NAVOPACADE ELECTRICAL UTILITY PRIMARY.
2. EXISTING NAVOPACADE ELECTRICAL UTILITY PAD MOUNTED TRANSFORMER, PROVIDE 4-4800KCMIL, 140G, 3 1/2" AND (1) 1/2" SPARE WITH PULL WIRE UNDERGROUND FROM EXISTING SPECIALTY SERVICE BUILDING MAIN DISTRIBUTION PANEL, 'MDF' IN ELECTRICAL ROOM 002 TO DISTRIBUTION PANEL "SES-MOB". REFER TO ONE LINE DIAGRAM AND PANEL SCHEDULES FOR ADDITIONAL DETAILS AND REQUIREMENTS.
3. PROVIDE STANCHION MOUNTED FUSIBLE DISCONNECT SWITCH SPECIALTY SERVICE BUILDING MAIN DISTRIBUTION PANEL, 'MDF' IN ELECTRICAL ROOM 002 UNDERGROUND TO PRIMARY SIDE FUSIBLE DISCONNECT SWITCH FOR TRANSFORMER "T-QM". REFER TO ONE LINE DIAGRAM AND PANEL SCHEDULES FOR ADDITIONAL DETAILS AND REQUIREMENTS.
4. PROVIDE STANCHION MOUNTED FUSIBLE DISCONNECT SWITCH NEMA 3R, 200A/2P WITH (2) KTS-R 125A FUSES.
5. PROVIDE CONDUIT PAD MOUNTED DRY-TYPE TRANSFORMER T-QM, 50KVA, 480V-120/240V-1PH-3W COMPLETE WITH WEATHERSHIELD.
6. PROVIDE STANCHION MOUNTED NEMA 3R, 200A/2P WITH (2) 200A/2P NEUTRAL FUSIBLE DISCONNECT SWITCHES (1) 200A/2P AND (1) KTN-R 125A FUSES TO SOURCE EXISTING QM TRAILER PANELBOARDS.
8. EXISTING UNDERGROUND FIBER OPTIC CABLE/DUCTBANK PROVIDE (1) 12 STRAND MULTI-MODE OM4MM FIBER OPTIC BACKBONE OSP RATED CABLES IN (1) 1 1/2" INNERDUCT WITHIN (1) 4" CAT6A CABLE WITHIN (1) 1 1/2" INNERDUCT AND (1) SPARE 1 1/4" INNERDUCT WITH PULL WIRE. PROVIDE FIBER OPTIC CABLEING AND CAT6A CABLEING FROM EXISTING SPECIALTY SERVICES MDF PATCH PANEL.
9. EXISTING UNDERGROUND FIBER OPTIC VAULT TO REMAIN.
10. EXISTING (24" UNDERGROUND) EMPTY FIBER OPTIC DUCTBANK CONDUITS, CUT BACK, DURING SITE DEMOLITION. EXTEND EXISTING (24" TO PLYWOOD TERMINAL BOARDS WITHIN DATA CLOSET 142. PROVIDE (1) 12 STRAND FIBER OPTIC CABLEING AND CAT6A CABLEING PER KEYED NOTE 2 WITHIN (2) 1 1/4" INNERDUCTS WITHIN (1) 4". REMAINING (1) 4" WITH PULL WIRE TO REMAIN AS A SPARE CONDUIT.
11. EXISTING FIBER OPTIC CABLEING DUCTBANK TO WHITTIER INDIAN HOSPITAL.
12. PROVIDE (1) 12 STRAND FIBER OPTIC CABLE PER KEYED NOTE 2 WITHIN 1" INNERDUCT IN 2" TO EXISTING FIBER OPTIC PATCH PANEL WITHIN RELOCATED QM TRAILER. CORE EXISTING CONCRETE FIBER OPTIC VAULT FOR NEW CONDUIT INSTALLATION AND SEAL CORE AROUND CONDUIT UPON COMPLETION OF INSTALLATION.
13. EXISTING SITE LIGHTING POLE LIGHT TO REMAIN.
14. PROVIDE 3#1/0, 1#6G, 1 1/2" UNDERGROUND FROM FUSIBLE DISCONNECT SWITCH ON WIREWAY TO EXISTING QM TRAILER PANELBOARDS.
15. PROVIDE QM TRAILER (1) 120V, 100A, 100'.
16. PROVIDE 4#6, 1#10G, 1" UNDERGROUND FROM EXISTING SPECIALTY SERVICE BUILDING PANEL 'H1E' LOCATED WITHIN ELECTRICAL ROOM FM115 ON THE FIRST FLOOR ADJACENT TO COLUMN E3 TO PANEL 'H2E'. REFER TO ONE LINE DIAGRAM AND PANEL SCHEDULES FOR ADDITIONAL DETAILS AND REQUIREMENTS.
17. EXTEND CONDUIT AND LIGHTING BRANCH CIRCUIT AS REQUIRED OUTSIDE OF THE NEW ADMINISTRATION OFFICE BUILDING FOOTPRINT AND RECONNECT.

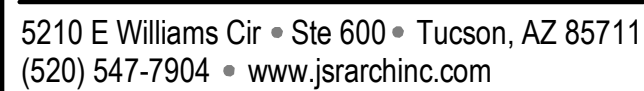

Consultants:



WHITERIVER
ADMINISTRATION
OFFICE BUILDING

200 W HOSPITAL DR
WHITERIVER, AZ 85941

HHSI1022018000071

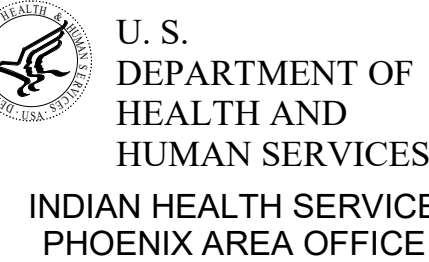
[illegible]

Issue Date:	11/3/2022
Project No:	21-020
Scale:	1" = 20'-0"
Drawn By:	RMW
Checked By:	JSC

FINAL CD

Sheet Title:

SITE PLAN

Sheet Number:

E102

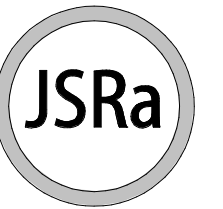

JOHNSON SMITTHIPONG &
ROSAMOND ASSOCIATES, INC.

5210 E Williams Cir • Ste 600 • Tucson, AZ 85711
(520) 547-7904 • www.jsrarchinc.com

Consultants:



WHITERIVER
ADMINISTRATION
OFFICE BUILDING

200 W HOSPITAL DR
WHITERIVER, AZ 85941

HHSI102201800007I



 U. S.
DEPARTMENT OF
HEALTH AND
HUMAN SERVICES
INDIAN HEALTH SERVICE
PHOENIX AREA OFFICE

[illegible]

Issue Date:	11/3/2022
Project No:	21-020
Scale:	1/8" = 1'-0"
Drawn By:	Author
Checked By:	Checker

FINAL CD

Sheet Title:

SITE PLAN - SSB BUILDING

Sheet Number:

E103

GENERAL NOTES:

A. CONTRACTOR TO COORDINATE ALL FIBER OPTIC CABLING AND CAT6A CABLING TERMINATIONS WITH WHITERIVER SERVICE UNIT.

KEYED NOTES:

1. PROVIDE 4x#600KCMIL, 1/8-2Z WITHIN (1) 3 1/2" AND (1) 3 1/2" SPARE WITH PULL WIRE FROM EXISTING 'MDP' TO SES-MOB'.
2. PROVIDE 2x#10, 1#6G, 1 1/4" UNDERGROUND FEEDER TO RELOCATED QM TRAILER.
3. EXISTING UNDERGROUND FIBER OPTIC CABLE DUCT BANK TO EXISTING FIBER OPTIC VAULT. PROVIDE (1) 12 STRAND MULTI-MODE OM4MM FIBER OPTIC BACKBONE OSP RATED IN 1 1/4" INNERDUCT TO RELOCATED QM TRAILER WITH (2) EMPT 1 1/4" INNERDUCTS WITH PULL WIRE.
4. PROVIDE (1) 12 STRAND MULTI-MODE OM4MM FIBER OPTIC BACKBONE OSP RATED WITHIN (1) EMPT 1 1/4" INNERDUCT AND (1) 25 PAIR CAT6A TSP WITHIN (1) EMPT 1 1/4" INNERDUCT TO DATA CLOSET 142 WITHIN ADMINISTRATION OFFICE BUILDING.
5. FIBER OPTIC CABLE DUCT TO RELOCATED QM TRAILER TERMINATE TO NEW FIBER OPTIC PATCH PANEL WITHIN EXISTING MDF ROOM.
6. TERMINATE FIBER OPTIC CABLE DUCT AND 25 PAIR CAT6A CABLE TO ADMINISTRATION OFFICE BUILDING TO NEW PATCH PANELS WITHIN EXISTING MDF ROOM.
7. PROVIDE 4x#8, 1#10G, 1" C TO PANEL 'H2E' WITHIN ADMINISTRATION OFFICE BUILDING.
8. PROVIDED 4x#8, 1#10G, 1" C UP TO EXISTING PANEL 'H1E' IN EXISTING ELECTRICAL ROOM ON FIRST FLOOR.

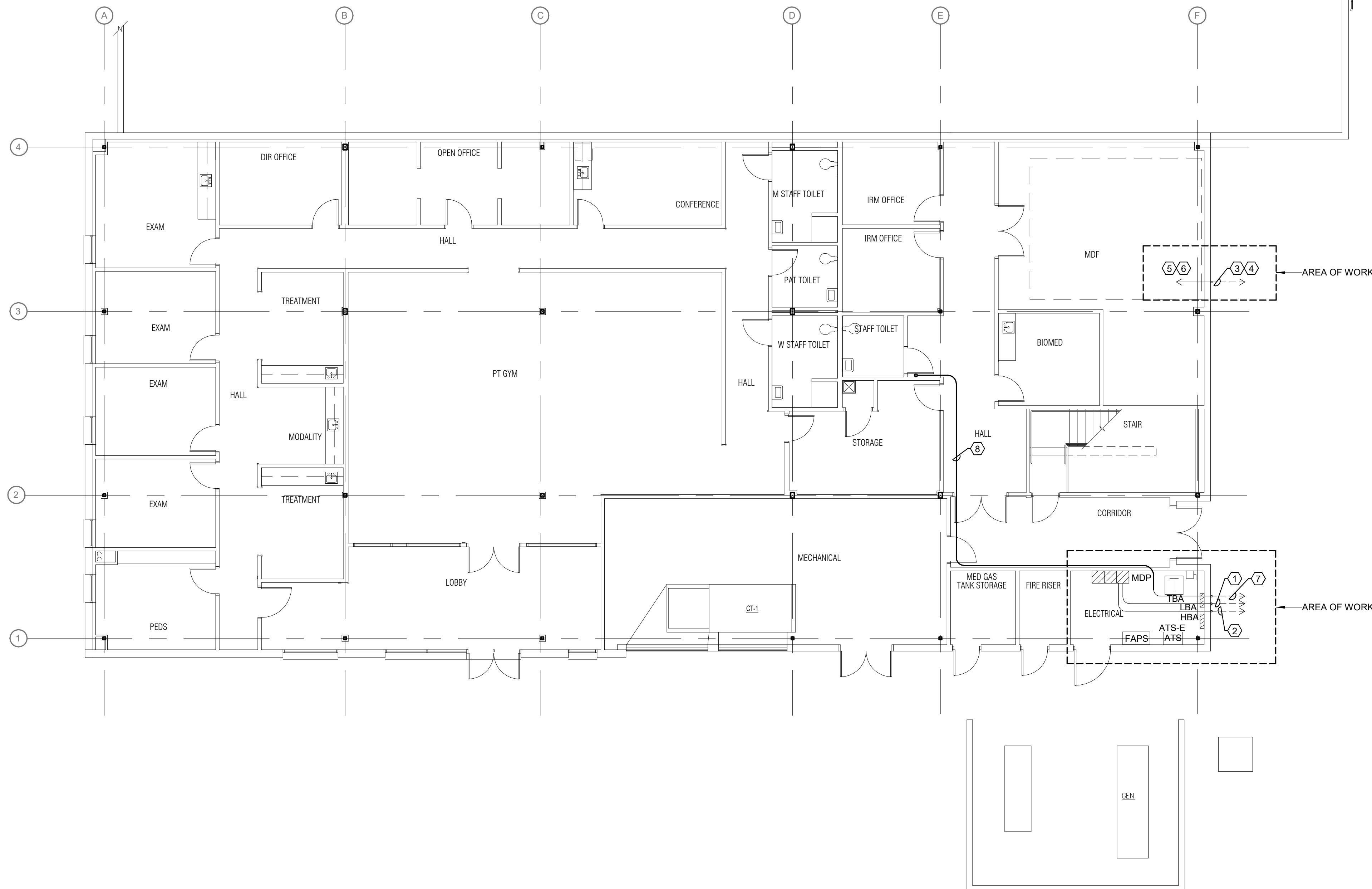

(A2) SSB BUILDING GROUND FLOOR POWER TAP PLAN
1/8" = 1'-0"

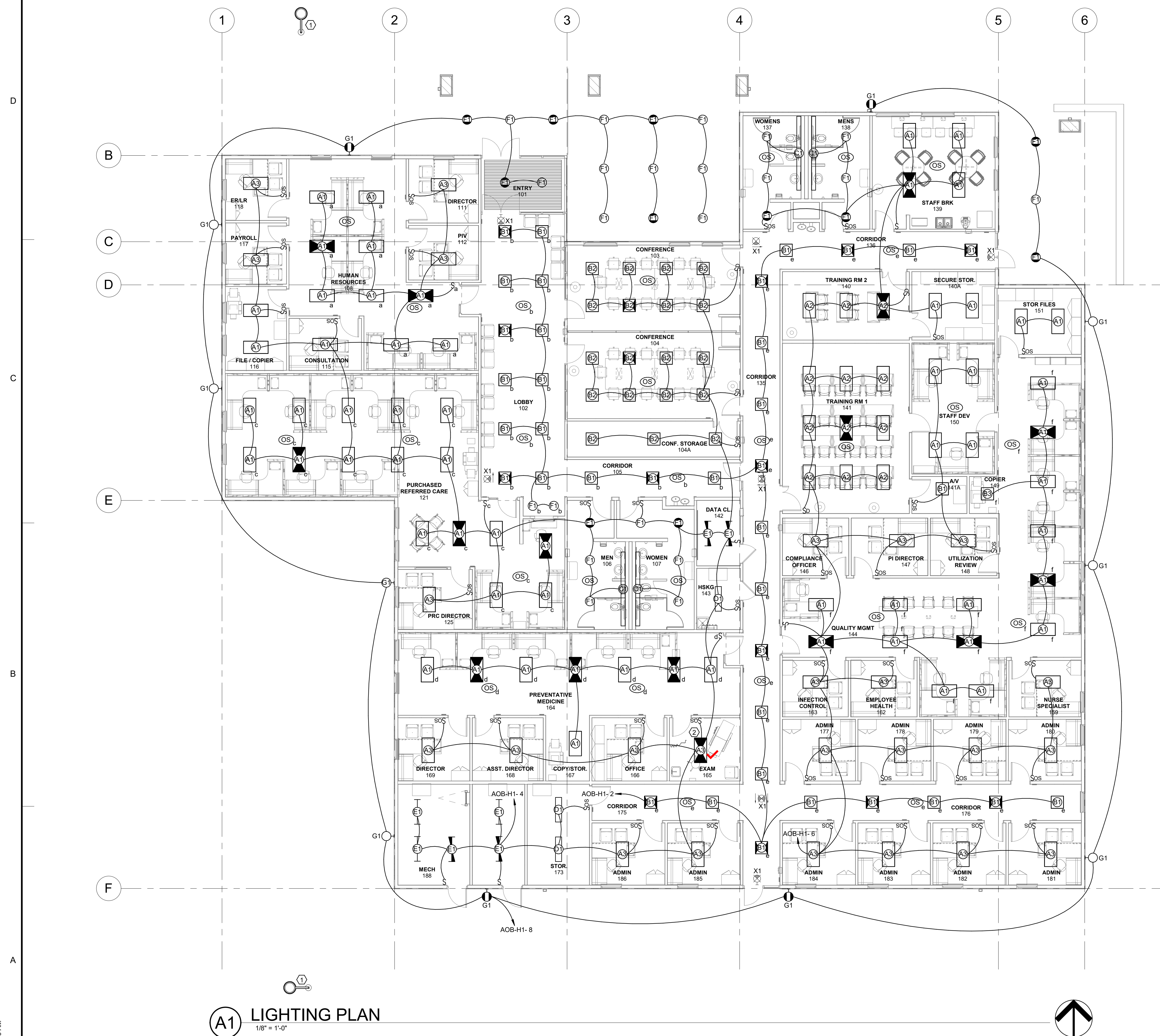

E131

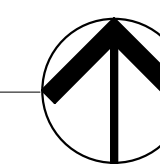

1. FURNITURE FEED FLUSH FLOOR BOX COMBINATION POWER AND DATA WITH LIQUIDTIGHT FLEXIBLE METALLIC CONDUIT BRANCH CIRCUIT CONNECTION TO MODULAR FURNITURE BASE POWER ENTRANCE. LEGRAND EVOLUTION SERIES EBF8F-GQ, TWO GANG, COMPLETE WITH DIVIDER, CONCRETE LUTELING LEGS AND FURNITURE FEED COVER WITH (11" POWER) AND (1/2" (TELE/DATA) SCREW PLUGS. COLOR AS SELECTED BY ARCHITECT
2. DUPLEX RECEPTACLE MOUNTED WITHIN MODULAR FURNITURE BELT LINE TILE, TYPICAL WITHIN MODULAR FURNITURE.
3. DUPLEX RECEPTACLE MOUNTED WITHIN MODULAR FURNITURE BASE, TYPICAL WITHIN MODULAR FURNITURE.
4. FLUSH FLOOR BOX, COMBINATION POWER AND DATA, TWO DUPLEX RECEPTABLES AND ONE (4) PORT DATA OUTLET. LEGRAND EVOLUTION SERIES EBF8S-GQ, SIX GANG COMPLETE WITH DEVICE PLATES, CONCRETE LUTELING LEGS AND EBF8S108TC SURFACE STYLE COVER WITH SOLID LID. COLOR AS SELECTED BY ARCHITECT.
5. AUTOMATIC DOOR OPERATOR.
6. AUTOMATIC DOOR PUSHPLATE PROVIDED BY DOOR CONTRACTOR.
7. ELECTRICAL CONTRACTOR TO PROVIDE OUTLET BOX FOR PUSHPLATE AND 3/4" RICH PULL WIRE FROM OUTLET BOX TO DOOR HARDWARE.
8. JUNCTION BOX FOR 120V POWER SUPPLY FOR DOOR HARDWARE.
9. JUNCTION BOX FOR 120V TRANSFORMERS FOR INFRARED SENSORS ON URINAL.
10. GFCI RECEPTACLE FOR 120V TRANSFORMERS FOR INFRARED SENSORS ON BOOKS.
11. JUNCTION BOX AND GFI RECEPTACLE LOCATED WITHIN BACKFLOW PREVENTION HOT BOX. VERIFY LOCATION PRIOR TO ROUGH-IN.
11. JUNCTION BOX FOR 120V TO AED.

E132

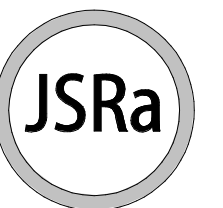
JOHNSON SMITTHIPONG &
ROSAMOND ASSOCIATES, INC.

5210 E Williams Cir • Ste 600 • Tucson, AZ 85711
(520) 547-7904 • www.jsrarchinc.com

Consultants:



WHITERIVER
ADMINISTRATION
OFFICE BUILDING

200 W HOSPITAL DR
WHITERIVER, AZ 85941

HHSI1022018000071



U. S.
DEPARTMENT OF
HEALTH AND
HUMAN SERVICES
INDIAN HEALTH SERVICE
PHOENIX AREA OFFICE

[illegible]

Issue Date:	11/3/2022
Project No:	21-020
Scale:	1/8" = 1'-0"
Drawn By:	RMW
Checked By:	JSC

FINAL CD

Sheet Title:

MECHANICAL POWER PLAN

Sheet Number:

E141

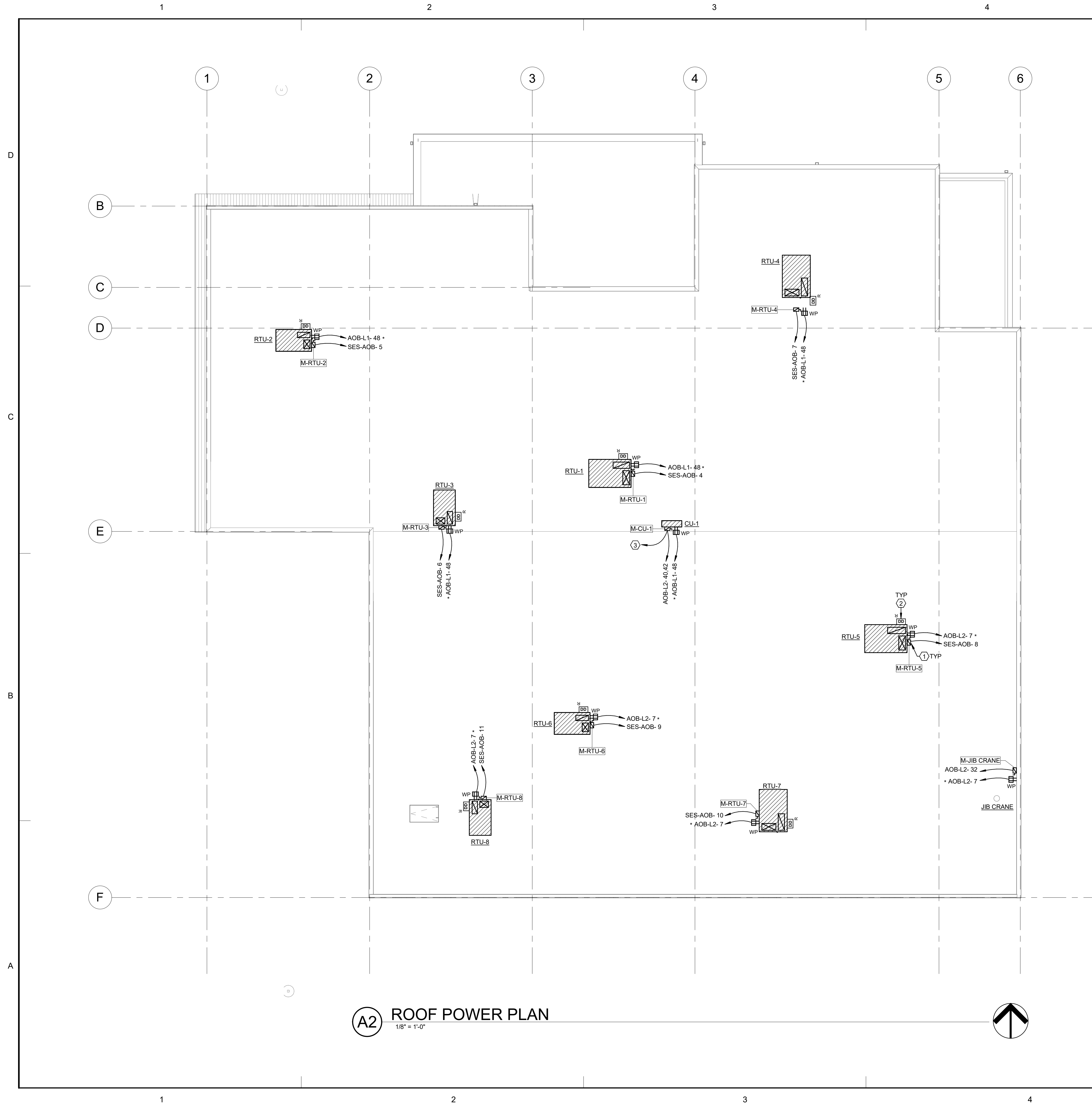

- KEYED NOTES:**

1. STANCHION MOUNT DISCONNECT SWITCH AND GFCI RECEPTACLE ADJACENT TO RTU.
2. DUCT MOUNTED SMOKE DETECTOR LOCATED WITH RETURN DUCT WORK BELOW WITHIN ACCESSIBLE CEILING SPACE.
3. OUTDOOR CONDENSING UNIT CU-1 FEEDS INDOOR AHU-1.

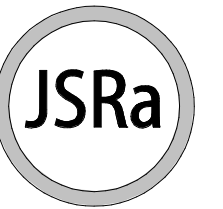

JOHNSON SMITTHIPONG &
ROSAMOND ASSOCIATES, INC.

5210 E Williams Cir • Ste 600 • Tucson, AZ 85711
(520) 547-7904 • www.jsrarchinc.com

Consultants:



WHITERIVER
ADMINISTRATION
OFFICE BUILDING

200 W HOSPITAL DR
WHITERIVER, AZ 85941

HHSI102201800007I



U. S.
DEPARTMENT OF
HEALTH AND
HUMAN SERVICES

INDIAN HEALTH SERVICE
PHOENIX AREA OFFICE

[illegible]

Issue Date:	11/3/2022
Project No:	21-020
Scale:	1/8" = 1'-0"
Drawn By:	RMW
Checked By:	JSC

FINAL CD

Sheet Title:

ROOF POWER PLAN

Sheet Number:

E142



1. 20" WIDE CABLE MANAGEMENT RACK
2. VERTICAL CABLE MANAGER.
3. 12" WIDE UNIVERSAL CABLE RUNWAY.
4. 12" WIDE X 4" DEEP BASKET CABLE TRAY.
5. 4" X 8" X 3/4" FIRE RESISTANT FLOOR PLATING FOR TERMINAL BOARD.
6. 12" TGB GROUNDING BUS BAR, 12"W X 1/4"H X 12", COPPER. PROVIDE 1/4#0 COPPER, INSULATED, 1" TO GROUND BUS WITHIN SES'-MOB.
7. PROVIDE CAMPUS PROPRIETARY ACCESS CONTROL PANEL, HONEYWELL PER 4200 ACCESS CONTROL PANEL. CONTACT JOE HONEYWELL FOR ACCESS SECURITY CONCEPTS. (480) 947-6932
8. PROVIDE CAMPUS PROPRIETARY NOTIFIER BY HONEYWELL FIRE ALARM AND MASS NOTIFICATION SYSTEM. CONTACT JOHN CARRIER AT LVC COM PANELS, (480) 967-8000.
9. PROVIDE (2) ANALOG DATA CAT5A STP TO FIRE ALARM CONTROL PANEL.

E401

E601

Autodesk Docs/121-020 Whiteriver Admin v202221-020 10 MEP WRM0B 2022.rvt
11/2/2022 10:06:31 AM

NEW PANELBOARD

Switchboard: SES-AOB

Location: EELECTRICAL ROOM 187

Supply From: MDP

Mounting: SURFACE

Enclosure: NEMA 1

Volts: 480/277 Wye

Phases: 3

Wires: 4

A.I.C. Rating: 18,000

Mains Type: MCB

Mains Rating: 400 A

MCB Rating: 400 A

Notes:

SQUARE D I-LINE TYPE HCM OR APPROVED EQUAL, SES RATED

CKT	Circuit Description	# of Poles	Frame Size	Trip Rating	Load	Remarks
1	INCOMING MAIN CIRCUIT BREAKER	3	400 A	400 A	0 VA	L FRAME
2	TRANSFORMER AOB-L1	3	150 A	150 A	55546 VA	H FRAME
3	PANEL AOB-H1	3	150 A	100 A	25716 VA	H FRAME
4	RTU-1	3	100 A	25 A	13685 VA	F FRAME
5	RTU-2	3	100 A	25 A	13087 VA	F FRAME
6	RTU-3	3	100 A	25 A	13087 VA	F FRAME
7	RTU-4	3	100 A	45 A	23185 VA	F FRAME
8	RTU-5	3	100 A	25 A	16608 VA	F FRAME
9	RTU-6	3	100 A	20 A	10098 VA	F FRAME
10	RTU-7	3	100 A	25 A	13552 VA	F FRAME
11	RTU-8	3	100 A	15 A	7773 VA	F FRAME
12	TVSS	3	100 A	0 A	0 VA	BRKR. PER MFGR
13	PREPARED SPACE	3	150 A	0 A	0 VA	F FRAME
14	PREPARED SPACE	3	150 A	0 A	0 VA	H FRAME
15	PREPARED SPACE	3	250 A	0 A	0 VA	J FRAME
Total Conn. Load:					192337 VA	
Total Amps:					231 A	

Legend:

Load Classification	Connected Load	Demand Factor	Estimated Demand	Panel Totals	
POWER, OTHER	111075 VA	100.00%	111075 VA		
				Total Conn. Load:	192337 VA
				Total Est. Demand:	192337 VA
				Total Conn. Current:	231 A
				Total Est. Demand Current:	231 A

Notes:

NEW PANELBOARD

Branch Panel: AOB-L1													
Location: ELECTRICAL ROOM 187				Volts: 120/208 Wye				A.I.C. Rating: 10,000					
Supply From: TRANSFORMER T-MOB-L1				Phases: 3				Bus Rating: 400 A					
Mounting: SURFACE				Wires: 4				MCB Rating: 400AF/400AT					
Enclosure: NEMA 1													
Notes:													
SQUARE D NQ OR APPROVED EQUAL													
CKT	Circuit Description	Trip (A)	Poles	A		B		C		Poles	Trip (A)	Circuit Description	CKT
1	RCPT- DIRECTOR 111, PIV 112	20	1	1080	1260					1	20	RCPT- WOMENS 137, MENS 138	2
3	RCPT- ER/LR 118, PAYROLL 117	20	1			1080	900			1	20	RCPT- STAFF BRK 139	4
5	RCPT- WORKSTATIONS HUMAN RES 108	20	1					1440	1500	1	20	RCPT- AC STAFF BRK 139	6
7	RCPT- WORKSTATIONS HUMAN RES 108	20	1	1440	1500					1	20	RCPT- AC STAFF BRK 139	8
9	RCPT- HUMAN RESOURCE 108	20	1			180	1500			1	20	RCPT- COFFEE STAFF BRK 139	10
11	RCPT- COPIER FILE/COPIER 116	20	1					1500	1500	1	20	RCPT- REFRIGERATOR STAFF BRK 139	12
13	RCPT- FILE/COPIER 116	20	1	1500	540					1	20	RCPT- FLOORBOXES TRAINING RM 2 140	14
15	RCPT- CONSULTATION 115	20	1			540	1440			1	20	RCPT- TRAINING RM 2 140	16
17	RCPT- WORKSTATIONS HUMAN RES 108	20	1					1440	300	1	20	RCPT- TRAINING RM2 140	18
19	RCPT- WORKSTAT PURCH REF CARE 121	20	1	1440	360					1	20	RCPT- FLOORBOX TRAINING RM 1 141	20
21	RCPT- WORKSTAT PURCH REF CARE 121	20	1			1440	360			1	20	RCPT- FLOORBOX TRAINING RM 1 141	22
23	RCPT- WORKSTAT PURCH REF CARE 121	20	1					1260	360	1	20	RCPT- FLOORBOX TRAINING RM 1 141	24
25	RCPT- WORKSTAT PURCH REF CARE 121	20	1	720	360					1	20	RCPT- FLOORBOX TRAINING RM 1 141	26
27	RCPT- WORKSTAT PURCH REF CARE 121	20	1			1440	1440			1	20	RCPT- TRAINING RM 1 141	28
29	RCPT- COPIER PURCH REF CARE 121	20	1					180	180	1	20	RCPT- TRAINING RM 1 141	30
31	RCPT- LOBBY 102, CORR 105	20	1	1260	1440					1	20	RCPT- WORKSTATION STAFF DEV 150	32
33	RCPT- FLOORBOXES CONFERENCE 103	20	1			900	720			1	20	RCPT- WORKSTATION STAFF DEV 150	34
35	RCPT- CONFERENCE 103	20	1					1440	900	1	20	RCPT- SECURE STOR 140A, STAFF DEV 150	36
37	RCPT- CONFERENCE 103	20	1	300	1500					1	20	RCPT- COPIER COPIER 149	38
39	RCPT- FLOORBOXES CONFERENCE 104	20	1			900	1440			1	20	RCPT- ROOM 152, ROOM 153	40
41	RCPT- CONFERENCE 104	20	1					1260	1440	1	20	RCPT- ROOM 154, ROOM 155	42
43	RCPT- CONFERENCE 104	20	1	300	720					1	20	RCPT- STOR FILES 151, QUALITY MGMT 144	44
45	RCPT- DATA CLOSET 142 RACK	20	1			1500	1260			1	20	RCPT- NORTH EXTERIOR	46
47	RCPT- DATA CLOSET 142 RACK	20	1					1500	0	1	20	RCPT- ROOF	48
49	RCPT- DATA CLOSET 142 RACK	20	1	1500	180					1	20	EXHAUST FANS EF-6,7,8,9,10	50
51	RCPT- DATA CLOSET 142 RACK	20	1			1500	0			1	20	SPARE	52
53	RECEPTACLES	20	1					900	0	1	20	SPARE	54
Total Load:				17400 VA		18540 VA		17100 VA					
Total Amps:				145 A		155 A		143 A					
Load Classification		Connected Load		Demand Factor		Estimated Demand		Panel Totals					
RECEPTACLES		51420 VA		59.72%		30710 VA		Total Conn. Load: 53040 VA					
POWER, OTHER		1620 VA		100.00%		1620 VA		Total Est. Demand: 32330 VA					
								Total Conn. Current: 148 A					
								Total Est. Demand Current: 90 A					

NEW PANELBOARD

Branch Panel: AOB-H1													
Location: ELECTRICAL ROOM 187					Volts: 480/277 Wye			A.I.C. Rating: 18,000					
Supply From:					Phases: 3			Bus Rating: 125 A					
Mounting: SURFACE					Wires: 4			MCB Rating: MLO					
Enclosure: NEMA 1													
Notes: SQUARE D NF OR APPROVED EQUAL													
CKT	Circuit Description	Trip (A)	Poles	"A" PHASE (VA)		"B" PHASE (VA)		"C" PHASE (VA)		Poles	Trip (A)	Circuit Description	CKT
1	WATER HEATER WH-1	30	3	6000	827	6000	3522			1	20	LTS- INTERIOR CORRIDORS	2
3	--	--	--					6000	2871	1	20	LTS- INTERIOR WEST	4
5	--	--	--							1	20	LTS- INTERIOR EAST	6
7	SPACE	--	1	--	496					1	20	LTS- EXTERIOR	8
9	SPACE	--	1			--	0			1	20	SPARE	10
11	SPACE	--	1					--	0	1	20	SPARE	12
13	SPACE	--	1	--	0					1	20	SPARE	14
15	SPACE	--	1			--	0			1	20	SPARE	16
17	SPACE	--	1					--	0	1	20	SPARE	18
19	SPACE	--	1	--	0					1	20	SPARE	20
21	SPACE	--	1			--	0			1	20	SPARE	22
23	SPACE	--	1					--	0	1	20	SPARE	24
25	SPACE	--	1	--	0					1	20	SPARE	26
27	SPACE	--	1			--	0			1	20	SPARE	28
29	SPACE	--	1					--	0	1	20	SPARE	30
Total Load:				7323 VA		9522 VA		8871 VA					
Total Amps:				26 A		35 A		33 A					
Load Classification		Connected Load		Demand Factor		Estimated Demand		Panel Totals					
Lighting		7716 VA		100.00%		7716 VA							
POWER, OTHER		18000 VA		100.00%		18000 VA		Total Conn. Load: 25716 VA					
								Total Est. Demand: 25716 VA					
								Total Conn. Current: 32 A					
								Total Est. Demand Current: 31 A					

NEW PANELBOARD

Branch Panel: AOB-L2											
Location: ELECTRICAL ROOM 187					Volts: 120/208 Wye			A.I.C. Rating: 10,000			
Supply From:					Phases: 3			Bus Rating: 225 A			
Mounting: SURFACE					Wires: 4			MCB Rating: MLO			
Enclosure: NEMA 1											
Notes: SQUARE D NQ OR APPROVED EQUAL											
CKT	Circuit Description	Trip (A)	Poles	"A" PHASE (VA)	"B" PHASE (VA)	"C" PHASE (VA)	Poles	Trip (A)	Circuit Description	CKT	
1	RCPT- PRC DIR 125, PURCH REF CARE 121	20	1	720	1440			1	20	RCPT- COMP. OFF 146, QM 144	2
3	RCPT- WORKSTATION PURCH REF CARE...	20	1		1440	1440		1	20	RCPT- -PI DIR 147, UTIL REVIEW 148	4
5	RCPT- MEN 106, WOMEN 107	20	1			1260	900	1	20	RCPT- QUALITY MGMT 144	6
7	RCPT- ROOF	20	1	0	720			1	20	RCPT- QUALITY MGMT 144	8
9	RCPT- ROOM 170	20	1		720	1440		1	20	RCPT- INFECTION CONTROL163, EMPLOYE...	10
11	RCPT- ROOM 171, ROOM 172	20	1			1440	1620	1	20	RCPT- QUALITY MGMT 144	12
13	RCPT- ROOM 173, ROOM 174	20	1	1800	720			1	20	RCPT- NURSE SPECIALIST 159	14
15	RCPT- DIRECTOR 169, ASST. DIRECTOR 168	20	1		1440	1440		1	20	RCPT- ADMIN 177, ADMIN 178	16
17	RCPT- COPY/STOR. 167	20	1			1500	1440	1	20	RCPT- ADMIN 179, ADMIN 180	18
19	RECEPTACLES	20	1	720	1440			1	20	RCPT- ADMIN 184, ADMIN 183	20
21	RCPT- OFFICE 166	20	1		720	1440		1	20	RCPT- ADMIN 181, ADMIN 182	22
23	RCPT- EXAM 165	20	1			720	1440	1	20	RCPT- ROOM 156	24
25	RCPT- EXAM 165	20	1	1440	720			1	20	RCPT- ROOM 157	26
27	RCPT- ADMIN 185, ADMIN 186	20	1		1440	0		1	20	SPARE	28
29	RCPT- CORRIDOR 175, CORRIDOR 176	20	1			1260	0	1	20	SPARE	30
31	RCPT- CORRIDOR 136	20	1	900	1176			1	20	JIB CRANE	32
33	RCPT- ELECT 187	20	1		720	180		1	20	PWR- BACKFLOW BOX HEATER	34
35	RCPT- MECH 188	20	1			250	180	1	20	EXHAUST FANS-1,2,3,4,5	36
37	SPARE	20	1	0	28			1	20	HOT WATER RETURN PUMP HW/RP-1	38
39	SPARE	20	1		0	2184		2	30	CU-1/AHU-1	40
41	SPARE	20	1			0	2184	--	--	--	42
Total Load:				11824 VA		14604 VA		14194 VA			
Total Amps:				99 A		125 A		121 A			
Load Classification		Connected Load		Demand Factor		Estimated Demand		Panel Totals			
RECEPTACLES		34080 VA		64.67%		22040 VA					
POWER, OTHER		6542 VA		100.00%		6542 VA					
								Total Conn. Load:		40622 VA	
								Total Est. Demand:		28582 VA	
								Total Conn. Current:		115 A	
								Total Est. Demand Current:		79 A	



NOTE:
SCREENED (LIGHT) INDICATES EXISTING
COMPONENTS. BOLD (DARK) INDICATES
NEW COMPONENTS OR NEW SCOPE
REQUIREMENTS.

A. UPON THE REMOVAL OF THE EXISTING TRAILERS AND THE RELOCATION OF THE QM TRAILER CONTRACTOR TO PROVIDE A DEMAND RECORDING METER FOR 30 DAYS ON THE INCOMING FEEDER TO EXISTING MAIN DISTRIBUTION PANEL "MDP". RECORDING METER TO BE SET FOR RECORDING ON ONE MINUTE INTERVALS. UPON COMPLETION CONTRACTOR TO DOWNLOAD RECORDING AND ISSUE A REPORT TO OWNER, ARCHITECT AND ENGINEER FOR REVIEW AND RECORD.

1. EXISTING 600A/400AT LSI TO REMAIN AND RE-UTILIZED TO SOURCE NEW ADMINISTRATION OFFICE BUILDING SERVICE ENTRANCE "SES-MOB".
2. PROVIDE NEW MATCHING EATON FD35K 125A/2P, RATED CIRCUIT BREAKER WITHIN EXISTING CIRCUIT BREAKER SPACE.
3. REMOVE EXISTING FEEDER CONDUCTORS AND ABANDON EXISTING CONDUIT IN PLACE.
4. REMOVE EXISTING TRANSFORMER, GROUND AND CONCRETE PAD.
5. REMOVE EXISTING FEEDER CONDUCTORS AND UNDERGROUND CONDUITS.
6. REMOVE EXISTING DISTRIBUTION PANEL, CONCRETE PAD, FEEDER CONDUCTORS AND UNDERGROUND CONDUITS TO REMOVED EXISTING TRAILERS.

E701