

C:\Users\lby\Documents\20181008 - Fort Harrison OPMH\_R18\_byockstick@jirsahedrick.com.nvt

- SHEET NOTES:
1. CONTRACTOR SHALL VERIFY ALL DIMENSIONS, FRAMING CONDITIONS, AND SITE CONDITIONS BEFORE STARTING WORK.
  2. GC SHALL SURVEY SLAB LEVELNESS & SUBMIT RESULTS FOR JH & ARCH REVIEW PRIOR TO CONSTRUCTION.
  3. ALL WELDING ELECTRODES SHALL CONFORM TO ASTM E70XX. THE MINIMUM FILLET WELD SIZE SHALL BE 3/16".
  4. STRUCTURAL STEEL PLATES, ANGLES AND CHANNELS SHALL CONFORM TO MULTIGRADE STEEL (50 KSI).

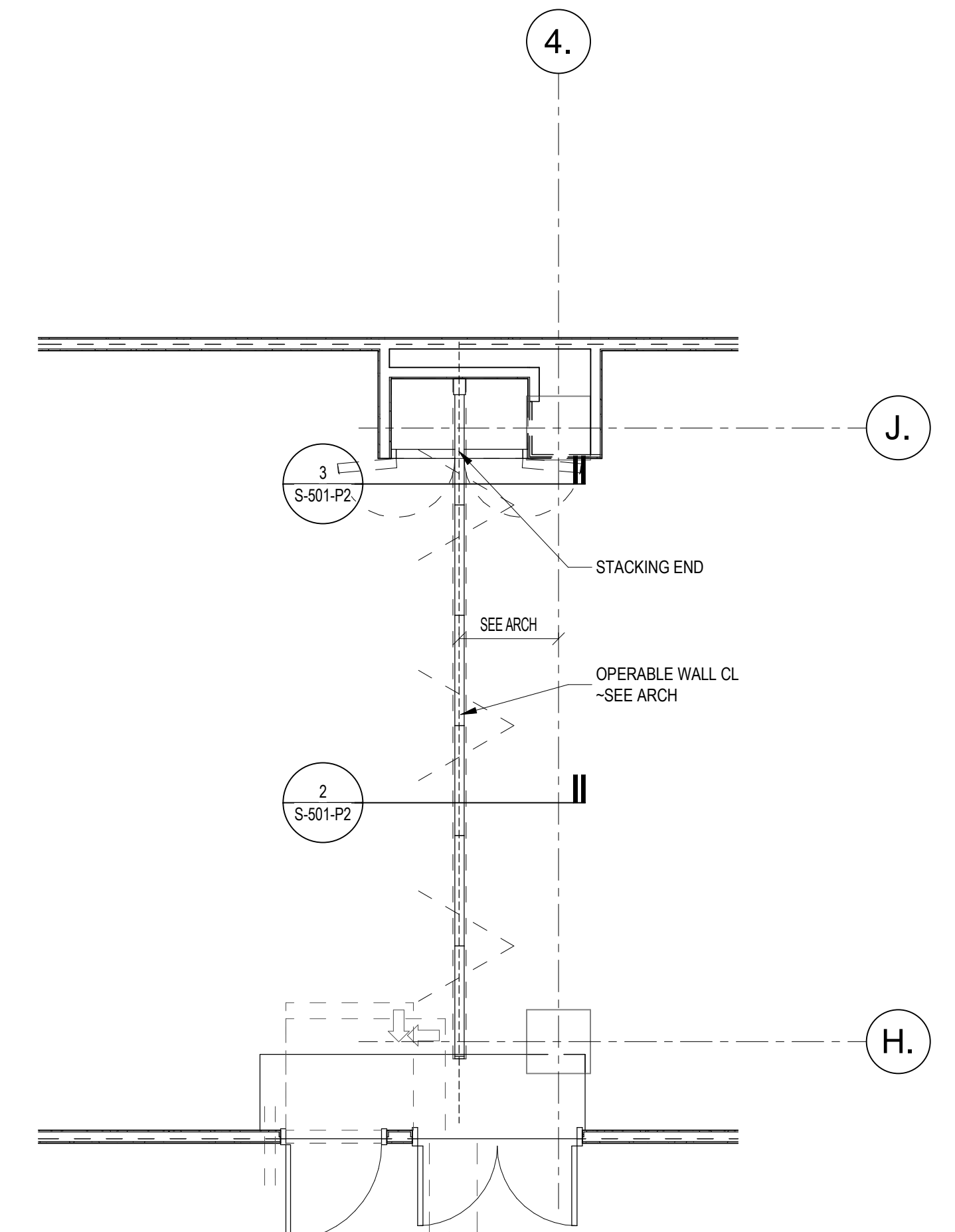

1 154 LEVEL 1 - PARTIAL FLOOR PLAN  
1/4" = 1'-0"

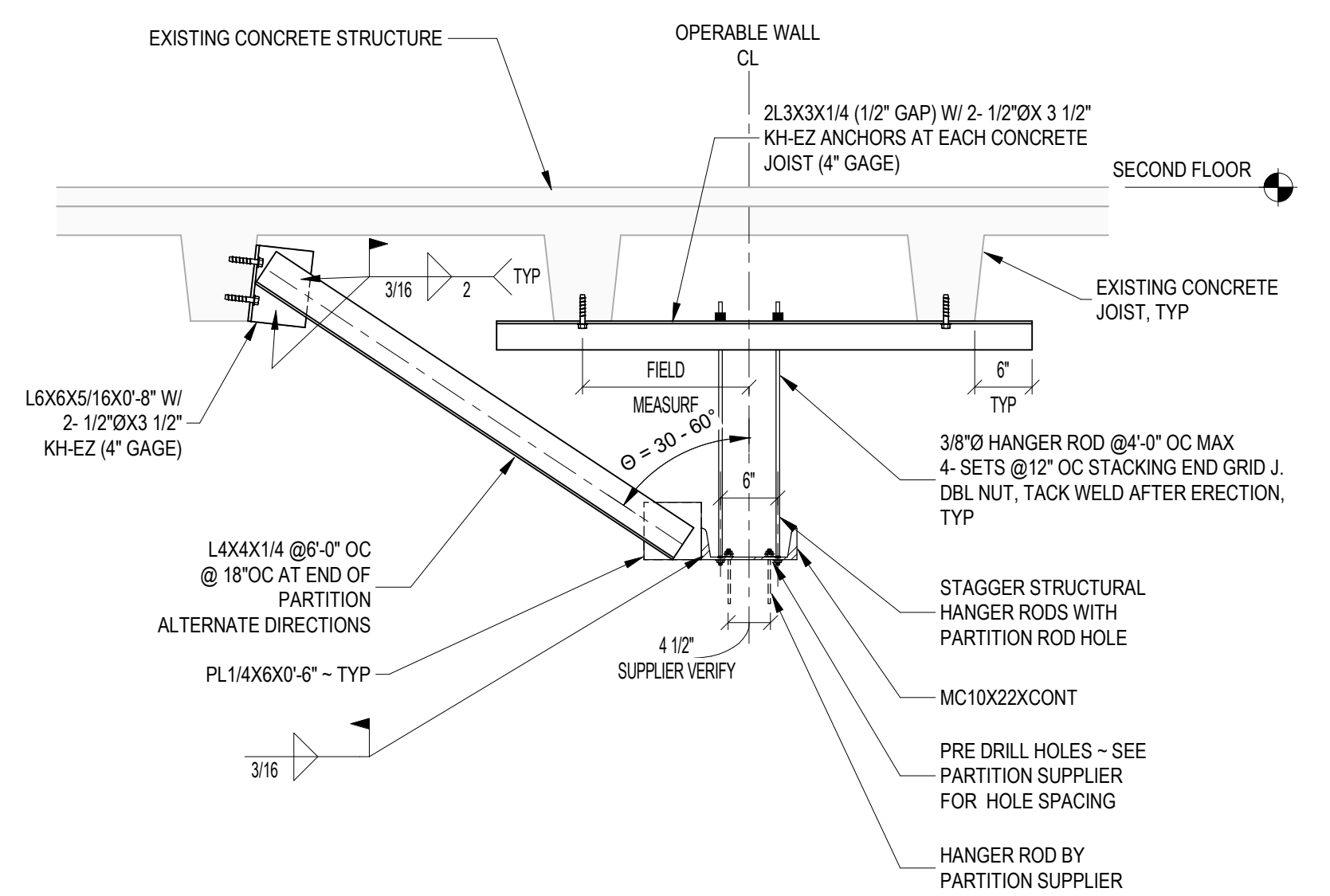

② OPERABLE WALL AT EXISTING CONCRETE JOISTS  
3/4" = 1'-0"

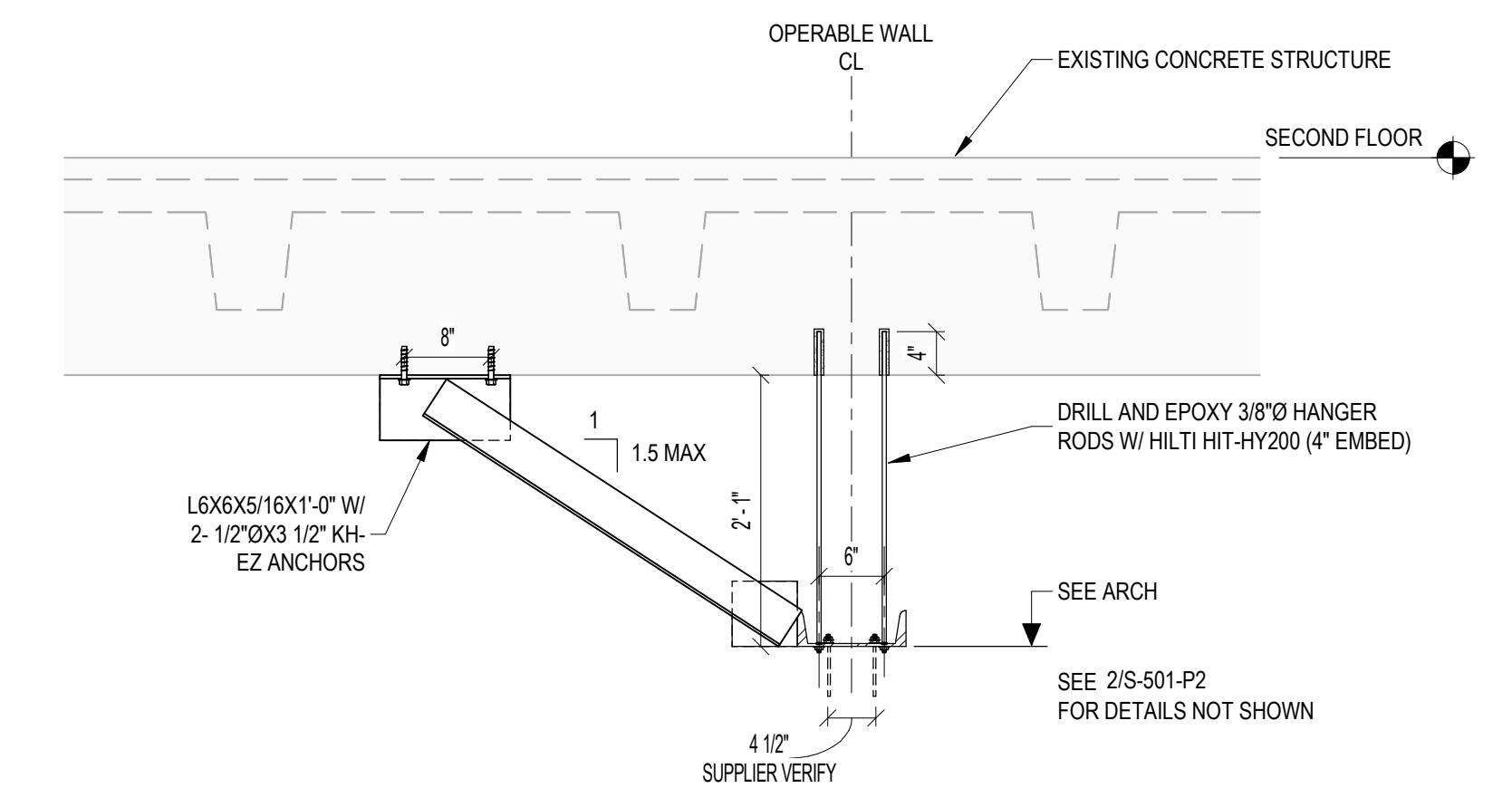

3 OPERABLE WALL AT EXISTING CONCRETE GIRDER  
3/4" = 1'-0"

[illegible]