

KEY NOTES

- | | |
|---|---|
| 1 | EQUIPMENT TO BE ADDED. REFERENCE ONE-LINE DIAGRAM ON SHEET 01EP601 FOR ADDITIONAL INFORMATION. |
| 2 | EXISTING EQUIPMENT TO BE MODIFIED. REFERENCE ONE-LINE DIAGRAM ON SHEET 01EP601 AND LOAD SCHEDULES ON SHEET 01EP701. |
| 3 | EXISTING EQUIPMENT TO BE MODIFIED. |

AREA OF WORK

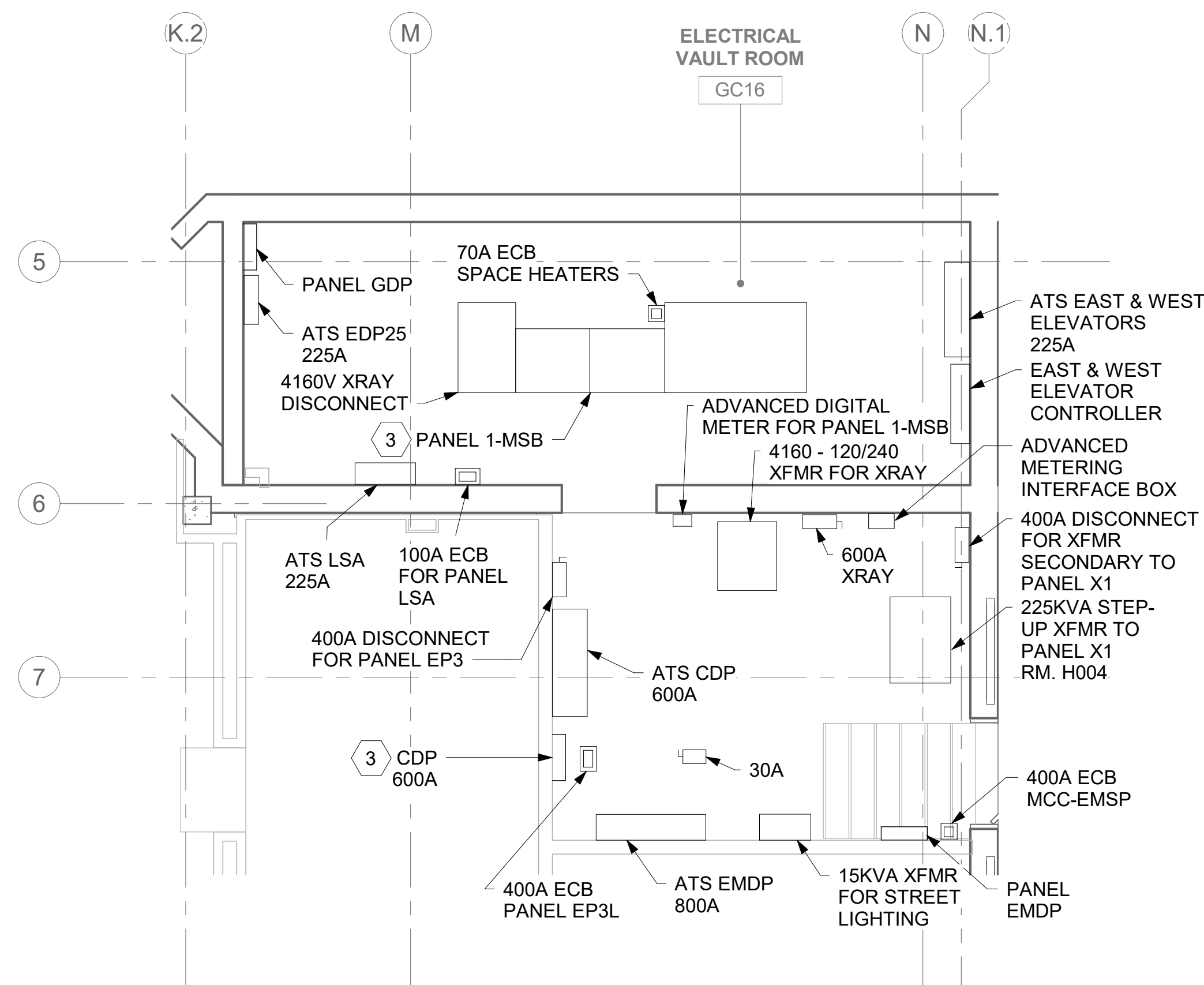
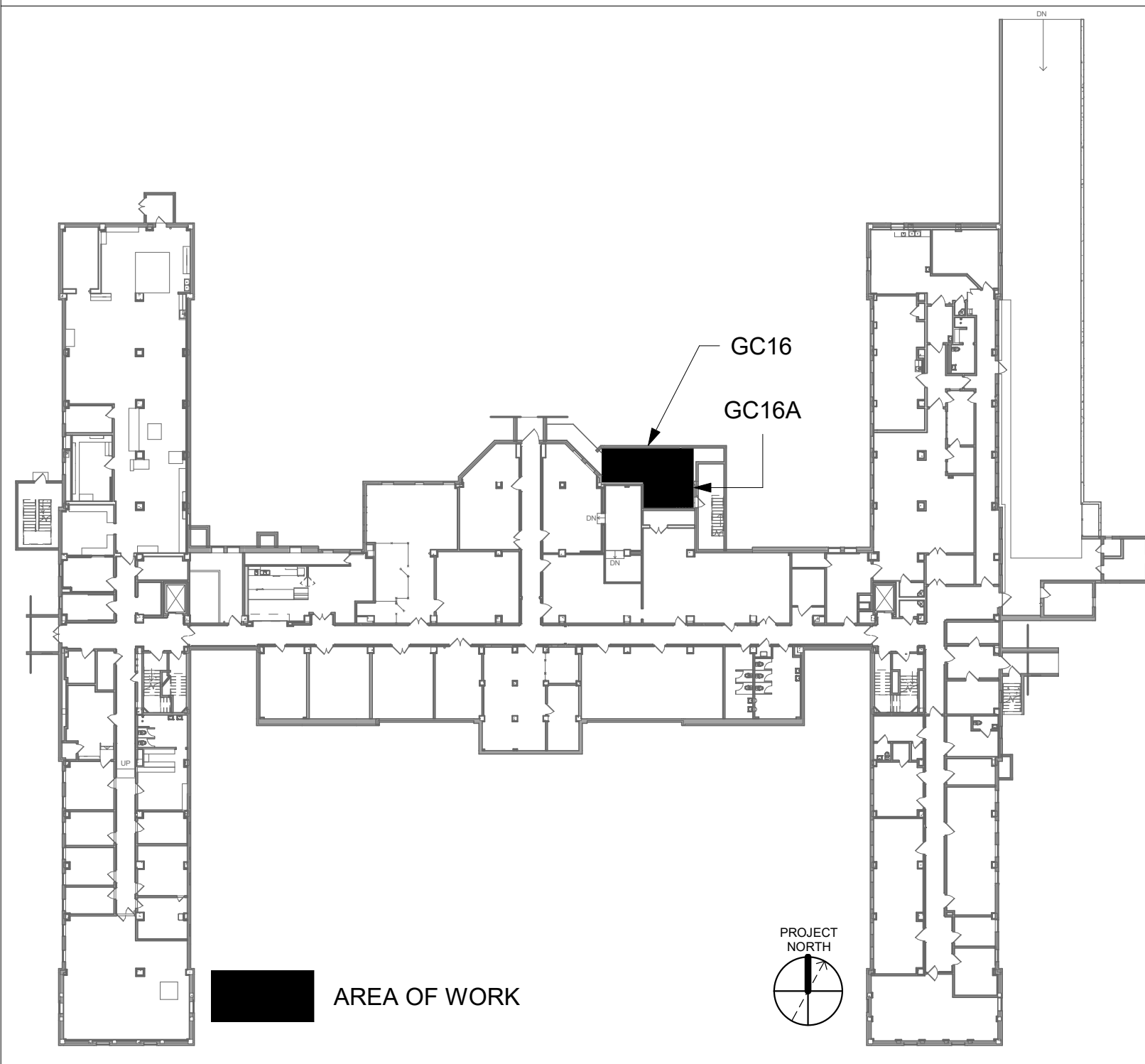

1 RM GC16 & GC16A - DEMOLITION ELECTRICAL PLAN
01EP100 1/4" = 1'-0"  PROJECT NORTH 

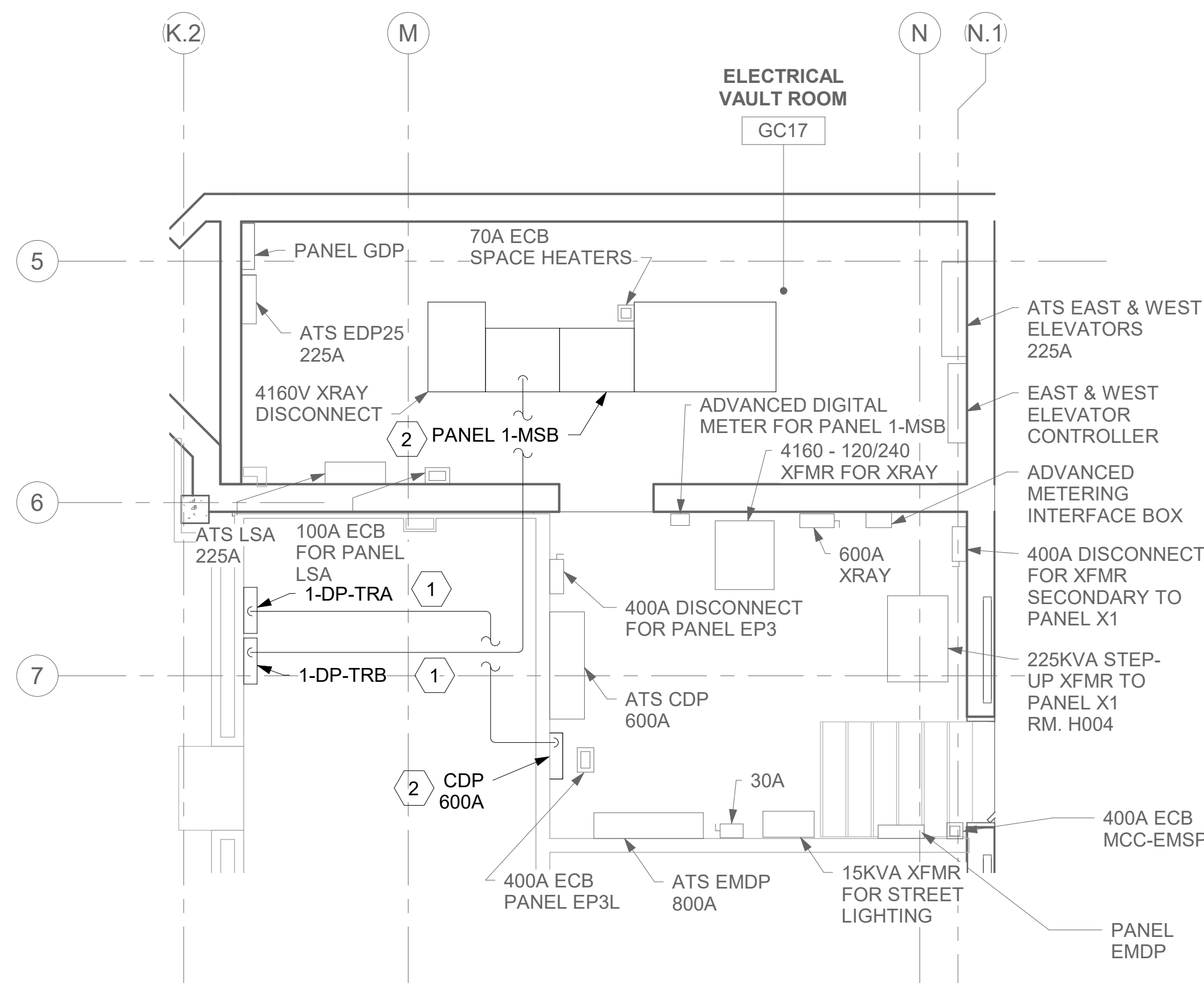

2 RM GC16 & GC16A - ELECTRICAL PLAN

[illegible]

1 RM C102D - DEMOLITION ELECTRICAL PLAN

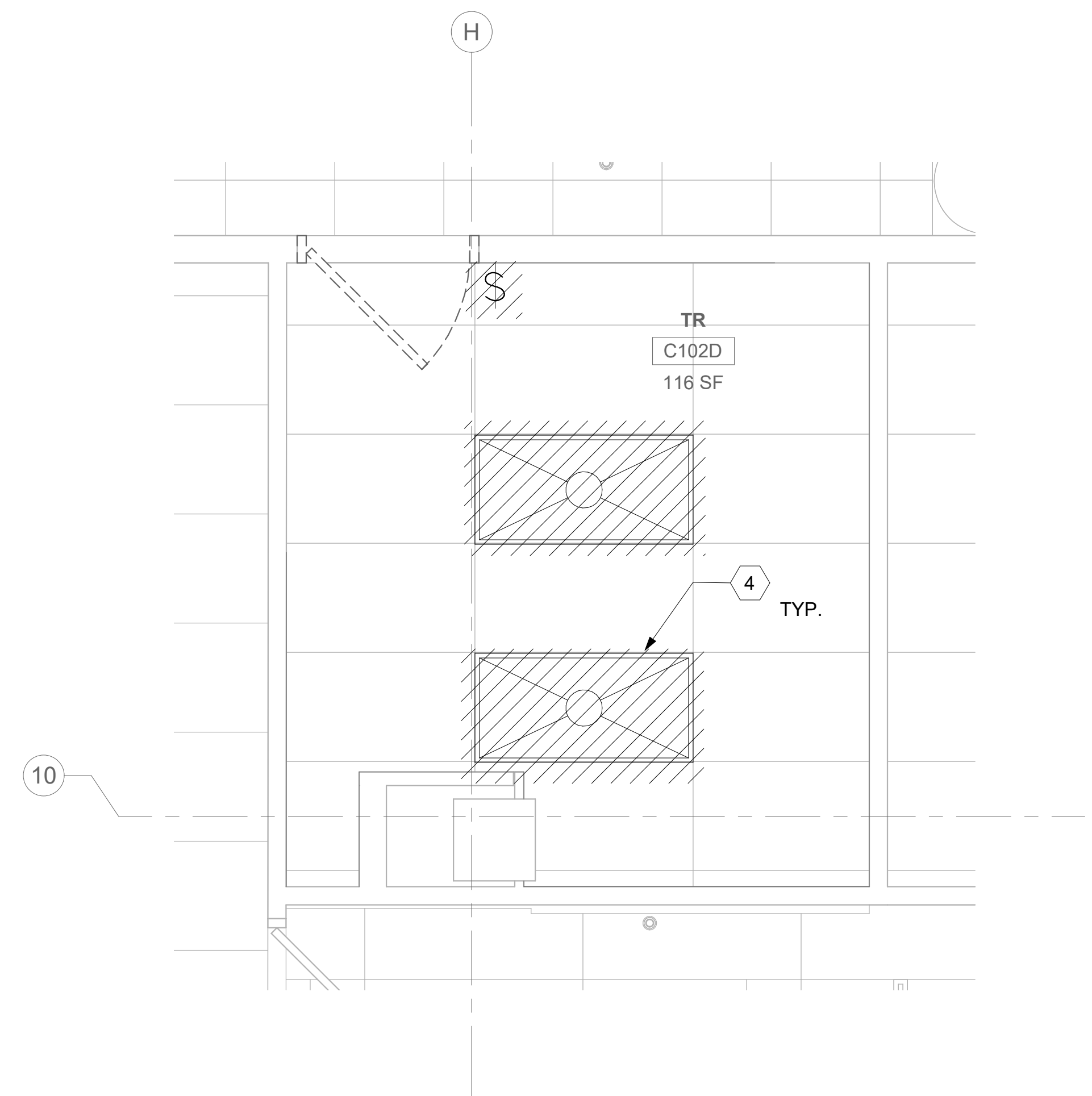

3 RM C102D - DEMOLITION LIGHTING PLAN

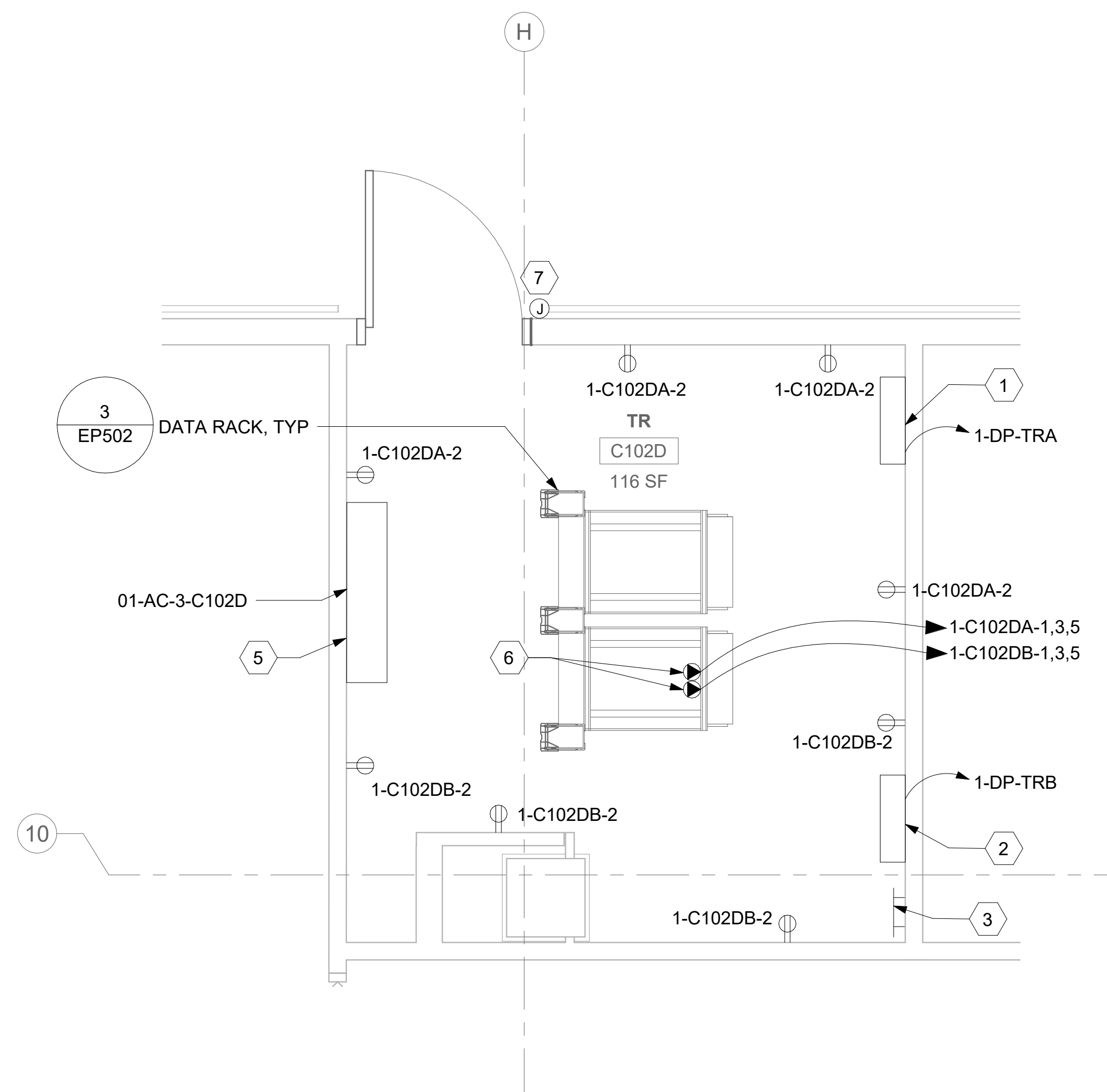

2 RM C102D - ELECTRICAL PLAN
01EP101 1/2" = 1'-0" 0' 2' 4' 6' PROJ. NORTH

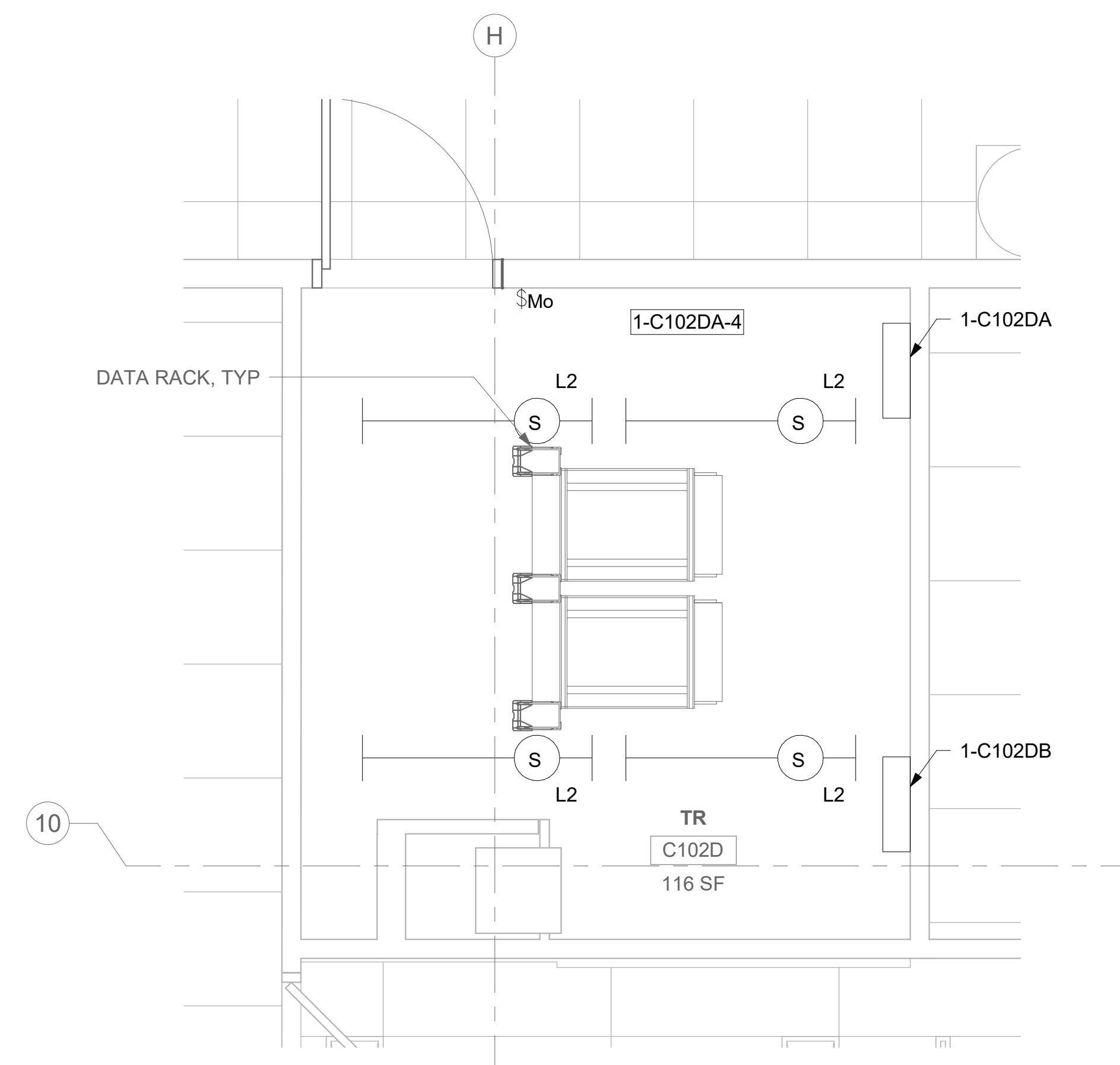

4 RM C102D - LIGHTING PLAN

01EP101 1/2" = 1'-0"

0' 2' 4' 8'

PROJECT NORTH

GENERAL NOTES

1. DEMOLITION PLANS/NOTES ARE BASED ON SITE INVESTIGATIONS AND RECORD DRAWINGS. IF DISCREPANCIES ARE FOUND THAT MAY IMPACT WORK, PROMPTLY NOTIFY VA AND ENGINEER OF SAID DISCREPANCY.
2. ALL EXISTING EQUIPMENT MAY NOT BE SHOWN FOR CLARITY. CONTRACTOR SHALL FIELD VERIFY ALL POWER, LIGHTING AND ASSOCIATED CIRCUITRY AS REQUIRED. ALL RACEWAYS AND EQUIPMENT CONDUCTORS ASSOCIATED WITH EQUIPMENT TO BE DEMOLISHED SHALL BE DEMOLISHED BACK TO THEIR SOURCE, UNLESS OTHERWISE NOTED.
3. CONTRACTOR SHALL DEMOLISH ALL ELECTRICAL EQUIPMENT, CONDUCTORS, AND RACEWAYS ASSOCIATED WITH WALLS BEING REMOVED AND IN ALL LOCATIONS WHERE JUNCTION BOXES WILL NOT REMAIN ACCESSIBLE AFTER INSTALLATION OF MILLWORK, UNLESS OTHERWISE NOTED.
4. CONTRACTOR SHALL DISPOSE OF THE REMOVED DEVICES. DISPOSAL OF DEVICES SHALL COMPLY WITH ALL APPROPRIATE CODES.
5. PROTECT ALL EXISTING WORK FROM DAMAGE DURING CONSTRUCTION. ANY DAMAGED MATERIALS, SYSTEMS, COMPONENTS, FINISHES BE LIKE, SHALL BE REPAIRED OR REPLACED AT THE EXPENSE OF THE CONTRACTOR TO THE ACCEPTANCE OF THE OWNER.
6. FIELD VERIFY ALL RACEWAY DEMOLITION AND INSTALLATIONS PRIOR TO PERFORMING WORK.
7. CONTRACTOR SHALL COORDINATE NORMAL/ESSENTIAL ELECTRICAL SYSTEM SHUTOFFS AND THE SHUT OFF THE VA PRIOR TO PERFORMING REQUIRED EQUIPMENT UPGRADES. CONTRACTOR TO PROVIDE BACKUP EMERGENCY POWER AND DETERMINE Tie-IN CONNECTION PLAN WITH EXISTING EQUIPMENT. POWER TO ALL EXISTING ESSENTIAL EQUIPMENT CANNOT BE INTERRUPTED AND SHALL REMAIN ACTIVE DURING CONSTRUCTION. BACKUP POWER AND Tie-IN SHALL CONFORM WITH VA STANDARDS.
8. SEAL ALL INTERIOR WALL AND CEILING PENETRATIONS TO MATCH EXISTING FIRE RATINGS OR NEW FIRE RATINGS, IF REQUIRED. COORDINATE WITH ARCHITECTURAL DRAWINGS AS REQUIRED.
9. REFERENCE CORRESPONDING ONE-LINE DIAGRAM FOR ADDITIONAL INFORMATION.
10. CONTRACTOR SHALL PROVIDE UPDATED CIRCUIT PANEL DIRECTORIES FOR ALL PANELS THAT CONTAIN CIRCUITS IMPACTED BY THIS PROJECT.
11. CONTRACTOR SHALL BE RESPONSIBLE FOR RELOCATING FURNITURE, INCLUDING TRANSPORTATION, FOR ALL WORK TO DESIRED VA STORAGE LOCATION. COORDINATE WITH VA AS REQUIRED.

KEY NOTES

- 1 SOURCE A POWER PANELBOARD "1-C102DA".
- 2 SOURCE B POWER PANELBOARD "1-C102DB".
- 3 SECONDARY BONDING BUS BAR.
- 4 EXISTING EQUIPMENT TO BE DEMOLISHED. CABLING SHALL BE DEMOLISHED BACK TO SOURCE.
- 5 AC UNIT IS CIRCUITED TO CORRESPONDING CONDENSING UNIT VIA MANUFACTURER'S CONNECTIONS. COORDINATE WITH MECHANICAL CONTRACTOR AS REQUIRED.
- 6 OVERHEAD TR RACK SOURCE A AND SOURCE B POWER RECEPTACLE.
- 7 FURNISH AND INSTALL BOXED POWER SUPPLIES AS INDICATED ABOVE ACCESSIBLE CEILINGS. VERIFY LOCATIONS WITH ARCHITECT. PROVIDE (1) POWER SUPPLY FOR EACH DOOR OPENING. PROVIDE 120V POWER TO ADEQUATELY SERVE DOORS WITH ELECTRIFIED DOOR HARDWARE AND MAKE CONNECTIONS AS REQUIRED. SEE REQUIREMENTS IN 087100 - DOOR HARDWARE. COORDINATE WITH ARCHITECT AND DOOR INSTALLER.

KEY PLAN

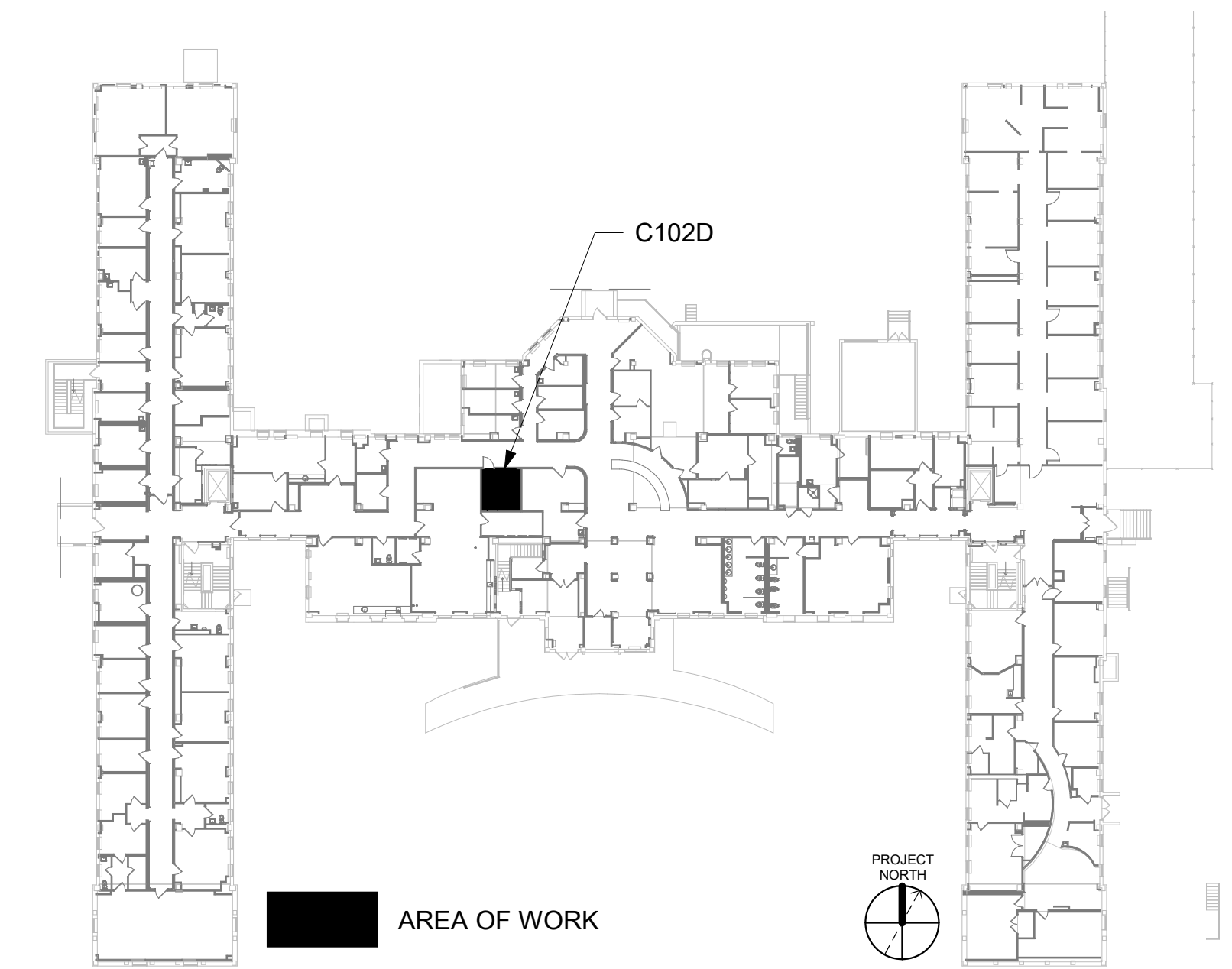
[illegible]

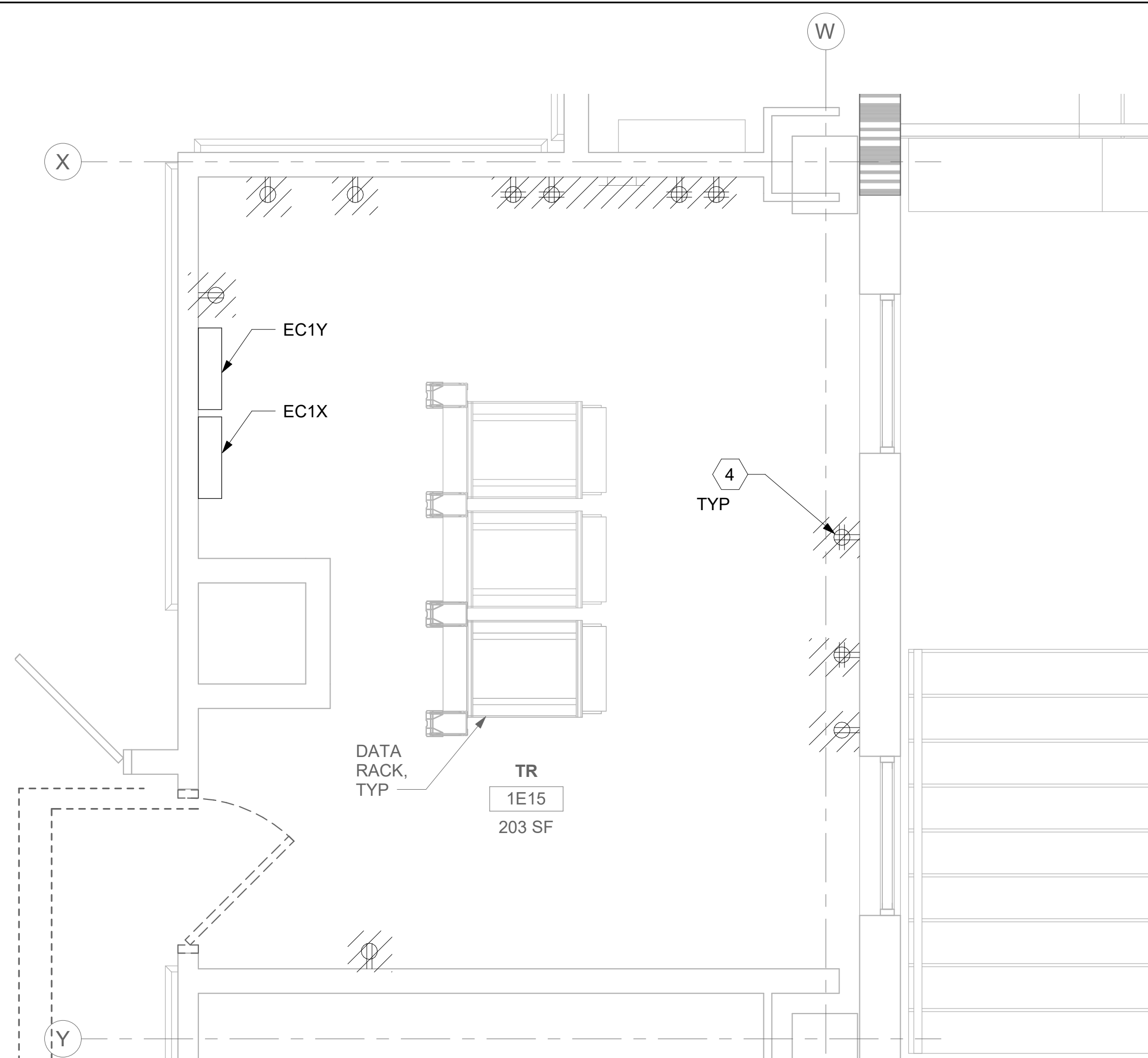

1 RM 1E15 - DEMOLITION ELECTRICAL PLAN
01EP101 1/2" = 1'-0" 0' 2' 4'

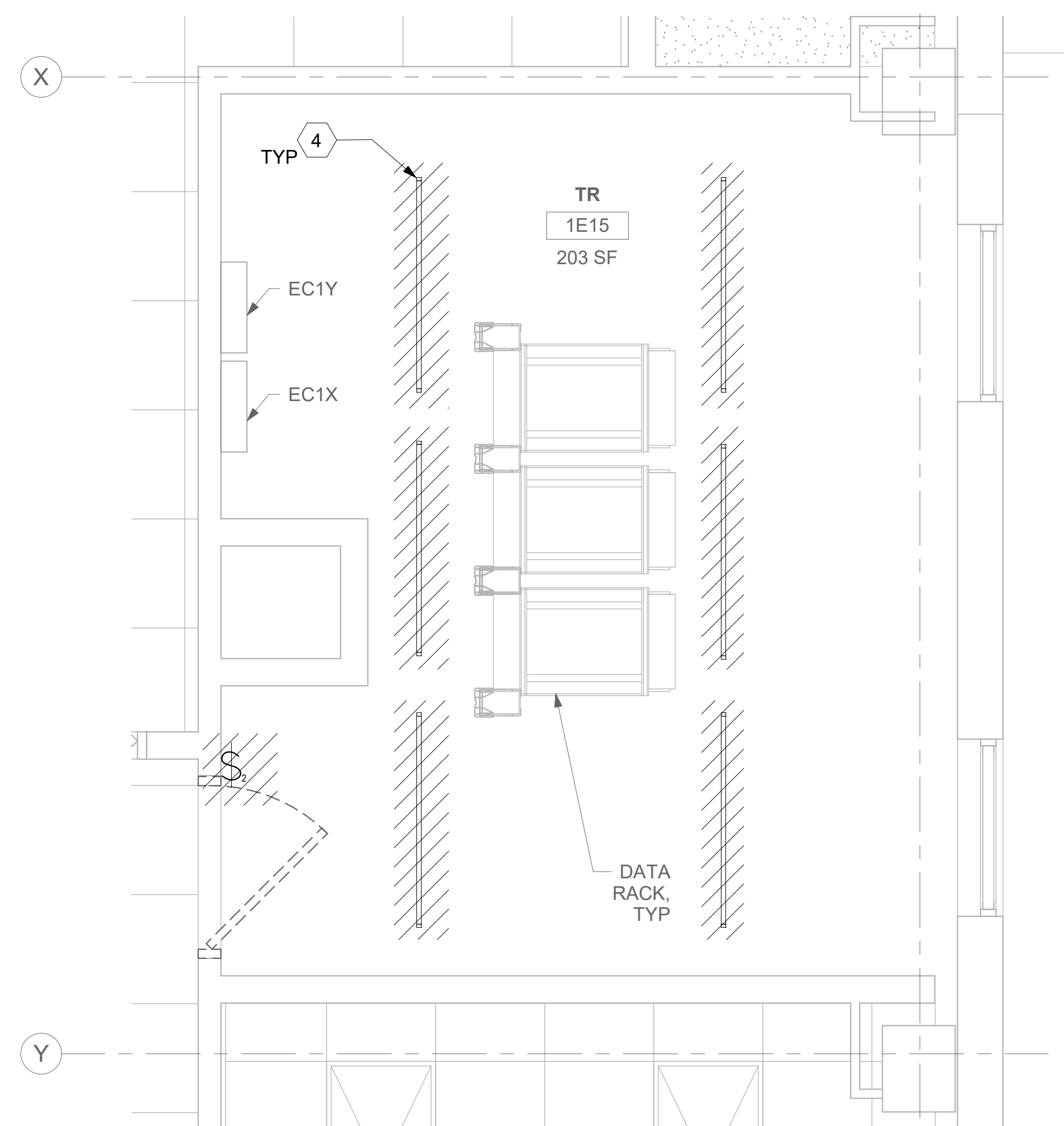

3 RM 1E15 - DEMOLITION LIGHTING PLAN
01EP101 1/2" = 1'-0"

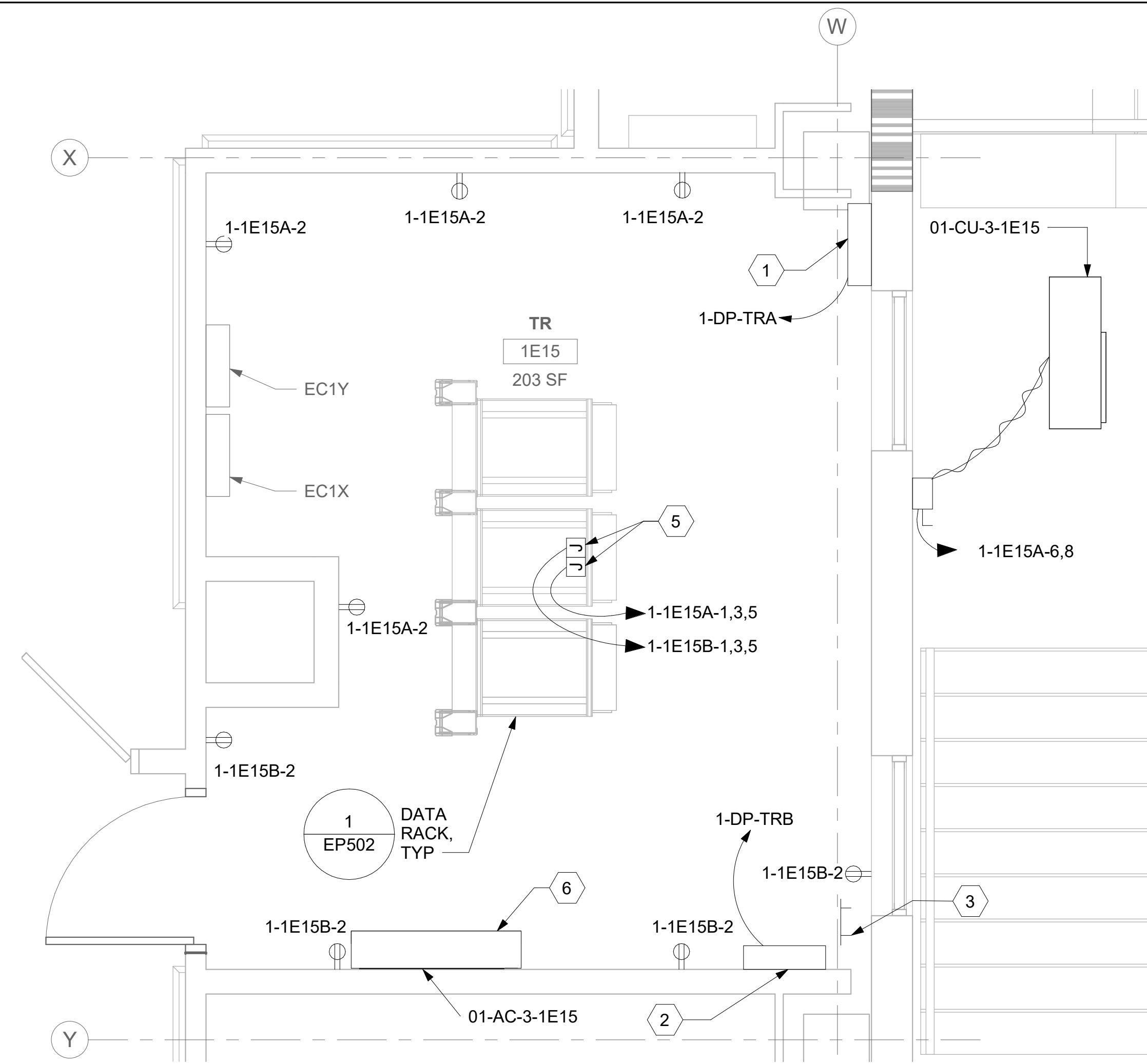

2 RM 1E15 - ELECTRICAL PLAN

01EP101 1/2" = 1'-0"

0' 2' 4' 8'

PROJECT NORTH

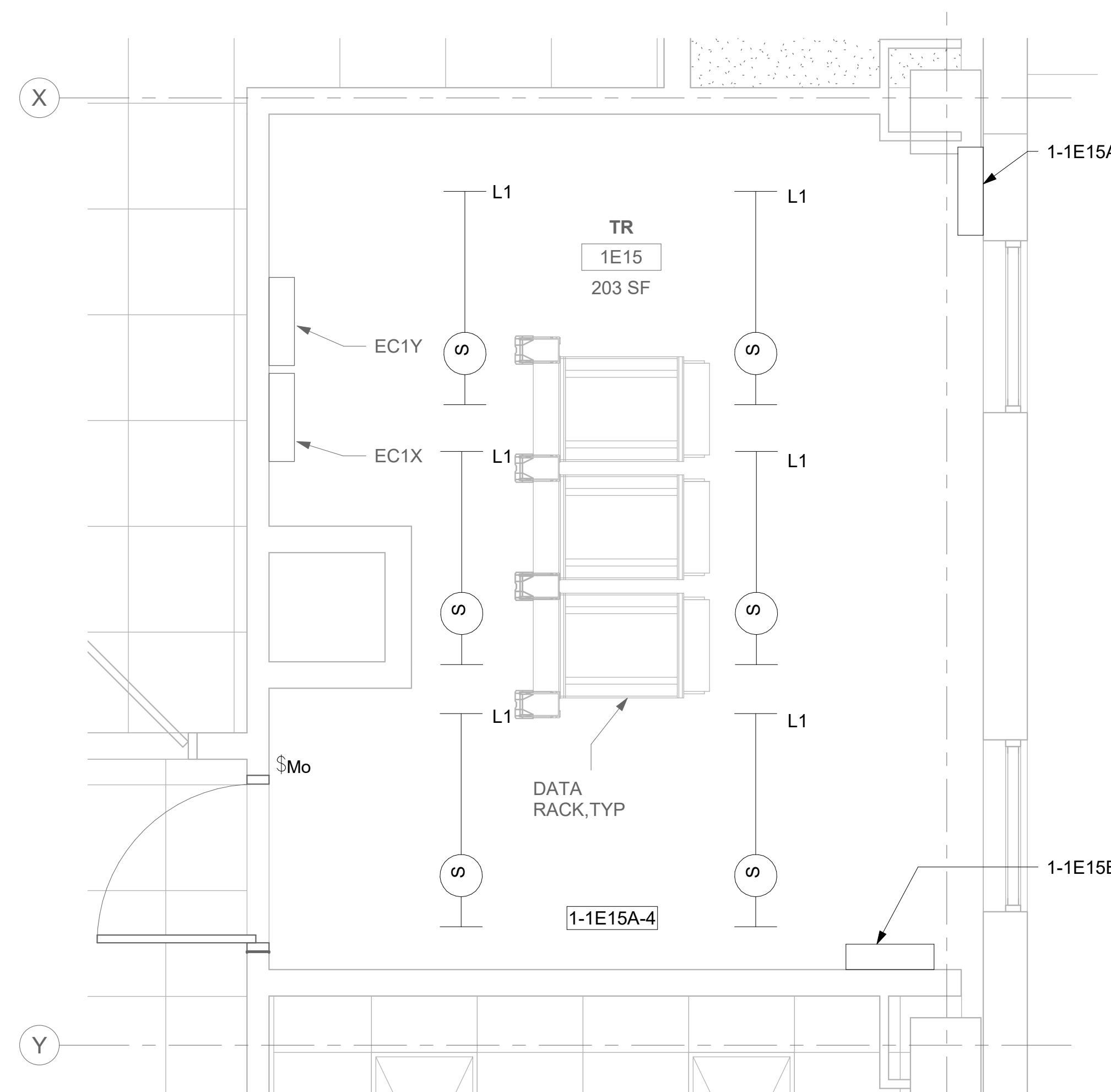

4 RM 1E15 - LIGHTING PLAN

GENERAL NOTES

1. DEMOLITION PLANS/NOTES ARE BASED ON SITE INVESTIGATIONS AND RECORD DRAWINGS. IF DISCREPANCIES ARE FOUND THAT MAY IMPACT WORK, PROMPTLY NOTIFY VA AND ENGINEER OF SAID DISCREPANCY.
2. ALL EXISTING EQUIPMENT MAY NOT BE SHOWN FOR CLARITY. CONTRACTOR SHALL FIELD VERIFY ALL POWER, LIGHTING AND ASSOCIATED CIRCUITRY AS REQUIRED. ALL RACEWAYS AND CONDUCTORS ASSOCIATED WITH EQUIPMENT TO BE DEMOLISHED SHALL BE DEMOLISHED BACK TO THEIR SOURCE, UNLESS OTHERWISE NOTED.
3. CONTRACTOR SHALL DEMOLISH ALL ELECTRICAL EQUIPMENT, CONDUCTORS, AND RACEWAYS ASSOCIATED WITH WALLS BEING REMOVED AND IN ALL LOCATIONS WHERE JUNCTION BOXES WILL NOT REMAIN ACCESSIBLE AFTER INSTALLATION OF MILLWORK, UNLESS OTHERWISE NOTED.
4. CONTRACTOR SHALL DISPOSE OF THE REMOVED DEVICES. DISPOSAL OF DEVICES SHALL COMPLY WITH ALL APPROPRIATE CODES.
5. PROTECT ALL EXISTING WORK FROM DAMAGE DURING CONSTRUCTION. ANY DAMAGED MATERIALS, SYSTEMS, COMPONENTS, FINISHES BE LIKE, SHALL BE REPAIRED OR REPLACED AT THE EXPENSE OF THE CONTRACTOR TO THE ACCEPTANCE OF THE OWNER.
6. FIELD VERIFY ALL RACEWAY DEMOLITION AND INSTALLATIONS PRIOR TO PERFORMING WORK.
7. CONTRACTOR SHALL COORDINATE NORMAL/ESSENTIAL ELECTRICAL SYSTEM SHUTDOWNS AND PHASING WITH THE VA PRIOR TO PERFORMING REQUIRED EQUIPMENT UPGRADES. CONTRACTOR TO PROVIDE BACKUP EMERGENCY POWER AND DETERMINE TIE-IN/CONNECTION PLAN WITH EXISTING EQUIPMENT. POWER TO ALL EXISTING ESSENTIAL EQUIPMENT CANNOT BE INTERRUPTED AND SHALL REMAIN ACTIVE DURING CONSTRUCTION. BACKUP POWER AND TIE-IN SHALL CONFORM WITH VA STANDARDS.
8. SEAL ALL INTERIOR WALL AND CEILING PENETRATIONS TO MATCH EXISTING FIRE RATING OR NEW FIRE RATING, IF REQUIRED. COORDINATE WITH ARCHITECTURAL DRAWINGS AS REQUIRED.
9. REFERENCE CORRESPONDING ONE-LINE DIAGRAM FOR ADDITIONAL INFORMATION.
10. CONTRACTOR SHALL PROVIDE UPDATED CIRCUIT PANEL DIRECTORIES FOR ALL PANELS THAT CONTAIN CIRCUITS IMPACTED BY THIS PROJECT.
11. CONTRACTOR SHALL BE RESPONSIBLE FOR RELOCATING FURNITURE, INCLUDING TRANSPORTATION, FOR ALL WORK TO DESIRED VA STORAGE LOCATION. COORDINATE WITH VA AS REQUIRED.

KEY NOTES

- 1 SOURCE A POWER PANELBOARD "1-1E15A".
- 2 SOURCE B POWER PANELBOARD "1-1E15B".
- 3 SECONDARY BONDING BUS BAR.
- 4 EXISTING EQUIPMENT TO BE DEMOLISHED. CONDUCTORS SHALL BE DEMOLISHED BACK TO SOURCE.
- 5 OVERHEAD TR RACK SOURCE A AND SOURCE B POWER RECEPTACLE.
- 6 AC UNIT IS CIRCUITED TO CORRESPONDING CONDENSING UNIT VIA MANUFACTURER'S CONNECTIONS. COORDINATE WITH MECHANICAL CONTRACTOR AS REQUIRED.

KEY PLAN

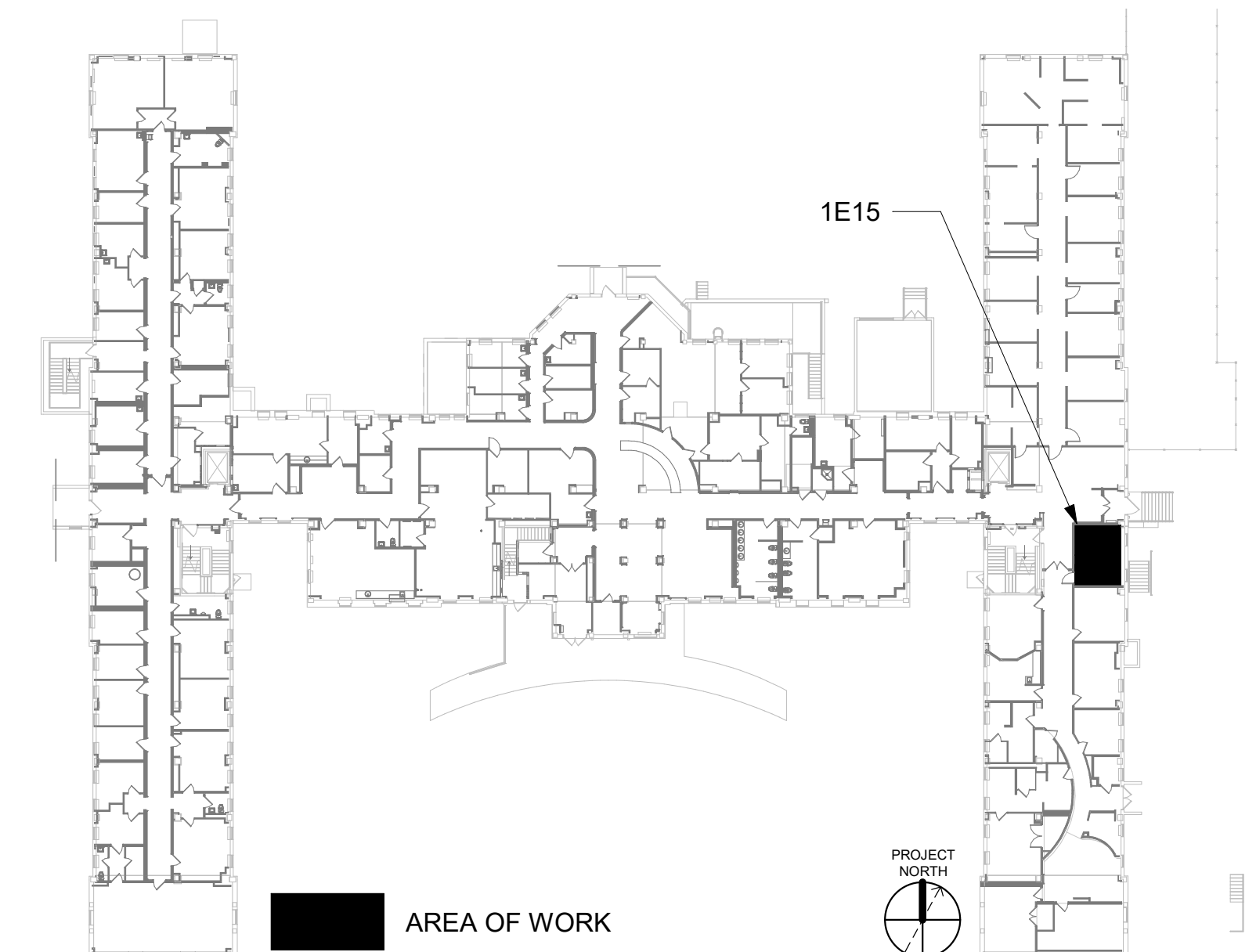
[illegible]

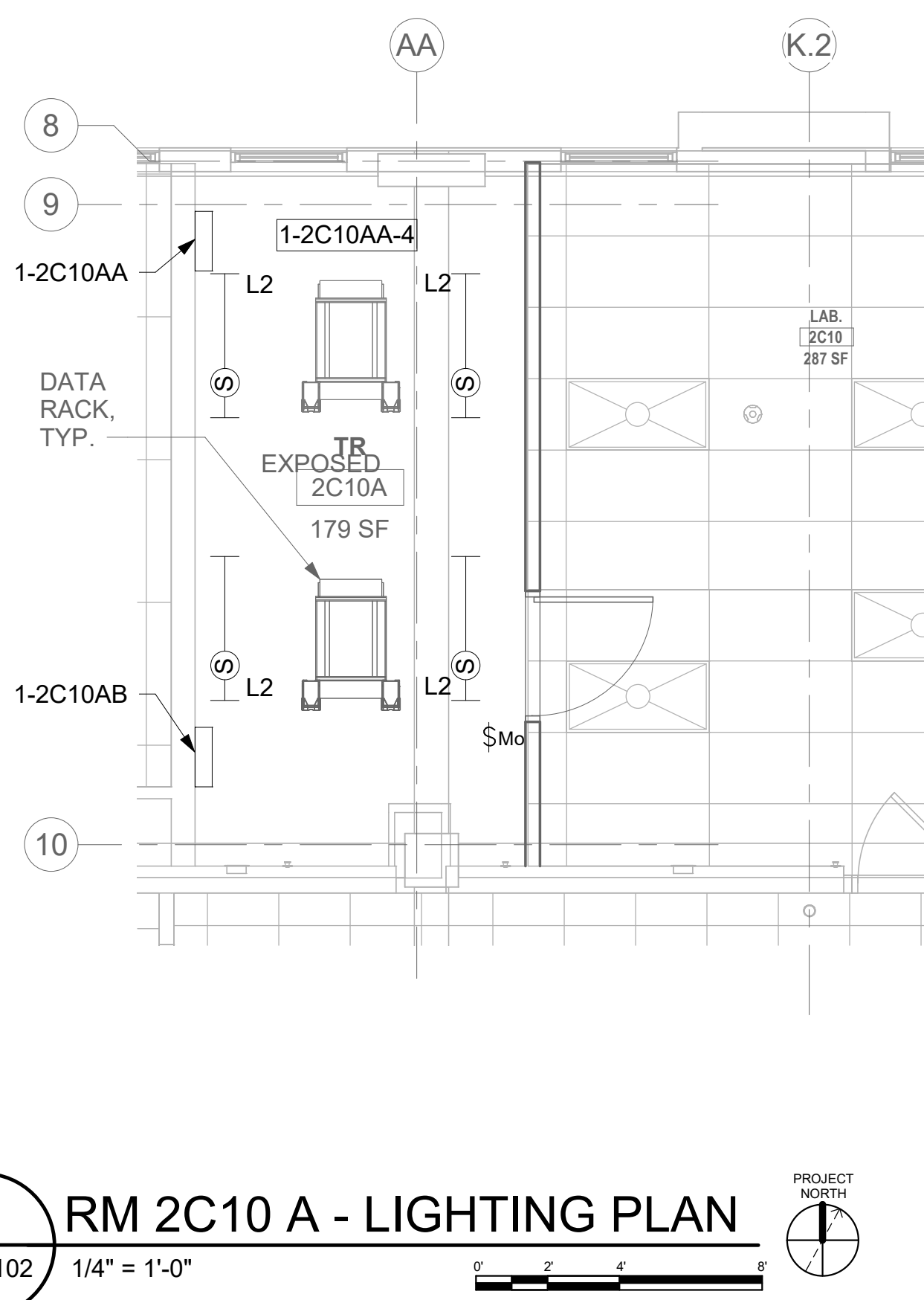
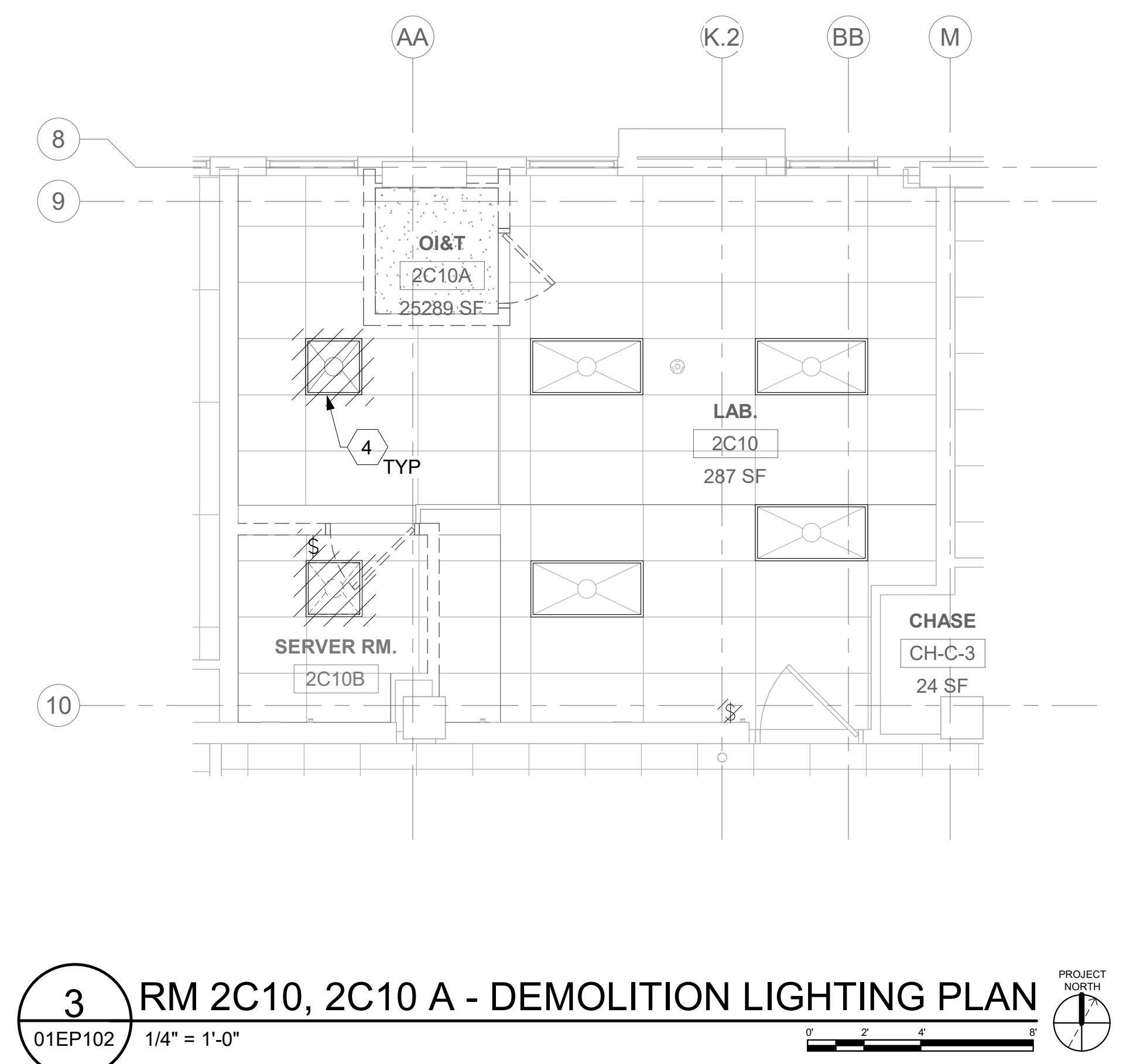

KEY PLAN

- 1 SOURCE A POWER PANELBOARD "1-2C10AA".
- 2 SOURCE B POWER PANELBOARD "1-2C10AB".
- 3 SECONDARY BONDING BUS BAR.
- 4 EXISTING EQUIPMENT TO BE DEMOLISHED. CONDUCTORS SHALL BE DEMOLISHED BACK TO SOURCE.
- 5 OVERHEAD TR RACK SOURCE A AND SOURCE B POWER RECEPTACLE.
- 6 FURNISH AND INSTALL BOXED POWER SUPPLIES AS INDICATED ABOVE ACCESSIBLE CEILINGS. VERIFY LOCATIONS WITH ARCHITECT. PROVIDE (1) POWER SUPPLY FOR EACH DOOR OPENING. PROVIDE 120V POWER TO ADEQUATELY SERVE DOORS WITH ELECTRIFIED DOOR HARDWARE AND MAKE CONNECTIONS AS REQUIRED. SEE REQUIREMENTS 1087100 - DOOR HARDWARE. COORDINATE WITH ARCHITECT AND DOOR INSTALLER.
- 7 AC UNIT IS CIRCUITED TO CORRESPONDING CONDENSING UNIT VIA MANUFACTURER'S CONNECTIONS. COORDINATE WITH MECHANICAL CONTRACTOR AS REQUIRED.

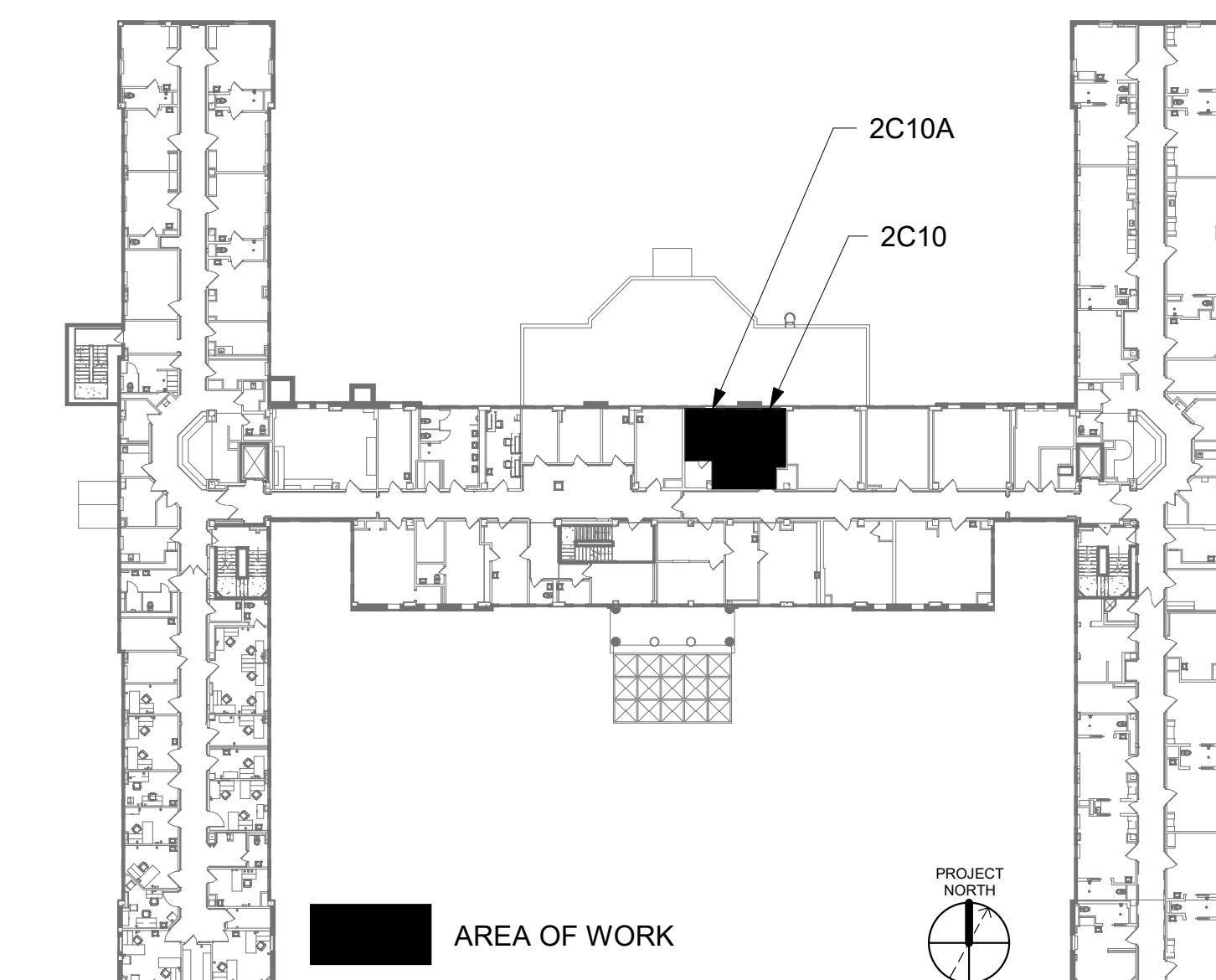

1 RM 3C13 & 3C14 - DEMOLITION ELECTRICAL PLAN
01EP103 1/4" = 1'-0"

3 RM 3C13 - ELECTRICAL PLAN
01EP103 1/4" = 1'-0"

2 RM 3C13 & 3C14 - DEMOLITION LIGHTING PLAN
01EP103 1/4" = 1'-0"

4 RM 3C13 - LIGHTING PLAN
01EP103 1/4" = 1'-0"

GENERAL NOTES

- DEMOLITION PLANS/NOTES ARE BASED ON SITE INVESTIGATIONS AND RECORD DRAWINGS. IF DISCREPANCIES ARE FOUND THAT MAY IMPACT WORK, PROMPTLY NOTIFY VA AND ENGINEER OF SAID DISCREPANCY.
- ALL EXISTING EQUIPMENT MAY NOT BE SHOWN FOR CLARITY. CONTRACTOR SHALL FIELD VERIFY ALL POWER, LIGHTING AND ASSOCIATED CIRCUITRY AS REQUIRED. ALL RACEWAYS AND CONDUCTORS ASSOCIATED WITH EQUIPMENT TO BE DEMOLISHED SHALL BE DEMOLISHED BACK TO THEIR SOURCE, UNLESS OTHERWISE NOTED.
- CONTRACTOR SHALL DEMOLISH ALL ELECTRICAL EQUIPMENT, CONDUCTORS, AND RACEWAYS ASSOCIATED WITH WALLS BEING REMOVED AND IN ALL LOCATIONS WHERE JUNCTION BOXES WILL NOT REMAIN ACCESSIBLE AFTER INSTALLATION OF MILLWORK, UNLESS OTHERWISE NOTED.
- CONTRACTOR SHALL DISPOSE OF THE REMOVED DEVICES. DISPOSAL OF DEVICES SHALL COMPLY WITH ALL APPROPRIATE CODES.
- PROTECT ALL EXISTING WORK FROM DAMAGE DURING CONSTRUCTION. ANY DAMAGED MATERIALS, SYSTEMS, COMPONENTS, FINISHES BE LIKE, SHALL BE REPAIRED OR REPLACED AT THE EXPENSE OF THE CONTRACTOR TO THE ACCEPTANCE OF THE OWNER.
- FIELD VERIFY ALL RACEWAY DEMOLITION AND INSTALLATIONS PRIOR TO PERFORMING WORK.
- CONTRACTOR SHALL COORDINATE NORMAL/ESSENTIAL ELECTRICAL SYSTEM SHUTDOWNS AND PHASING WITH THE VA PRIOR TO PERFORMING REQUIRED EQUIPMENT UPGRADES. CONTRACTOR TO PROVIDE BACKUP EMERGENCY POWER AND DETERMINE TIE-IN/CONNECTION PLAN WITH EXISTING EQUIPMENT. POWER TO ALL EXISTING ESSENTIAL EQUIPMENT CANNOT BE INTERRUPTED AND SHALL REMAIN ACTIVE DURING CONSTRUCTION. BACKUP POWER AND TIE-IN SHALL CONFORM WITH VA STANDARDS.
- SEAL ALL INTERIOR WALL AND CEILING PENETRATIONS TO MATCH EXISTING FIRE RATING OR NEW FIRE RATING, IF REQUIRED. COORDINATE WITH ARCHITECTURAL DRAWINGS AS REQUIRED.
- REFERENCE CORRESPONDING ONE-LINE DIAGRAM FOR ADDITIONAL INFORMATION.
- CONTRACTOR SHALL PROVIDE UPDATED CIRCUIT PANEL DIRECTORIES FOR ALL PANELS THAT CONTAIN CIRCUITS IMPACTED BY THIS PROJECT.
- CONTRACTOR SHALL BE RESPONSIBLE FOR RELOCATING FURNITURE, INCLUDING TRANSPORTATION, FOR ALL WORK TO DESIRED VA STORAGE LOCATION. COORDINATE WITH VA AS REQUIRED.

KEY NOTES

- SOURCE A POWER PANELBOARD "1-3C13A".
- SOURCE B POWER PANELBOARD "1-3C13B".
- SECONDARY BONDING BUS BAR.
- EXISTING EQUIPMENT TO BE DEMOLISHED. CONDUCTORS SHALL BE DEMOLISHED BACK TO SOURCE.
- OVERHEAD TR RACK SOURCE A AND SOURCE B POWER RECEPTACLE.
- AC UNIT IS CIRCUITED TO CORRESPONDING CONDENSING UNIT VIA MANUFACTURER'S CONNECTIONS. COORDINATE WITH MECHANICAL CONTRACTOR AS REQUIRED.
- FURNISH AND INSTALL BOXED POWER SUPPLIES AS INDICATED ABOVE ACCESSIBLE CEILINGS. VERIFY LOCATIONS WITH ARCHITECT. PROVIDE (1) POWER SUPPLY FOR EACH DOOR OPENING. PROVIDE 120V POWER TO ADEQUATELY SERVE DOORS WITH ELECTRIFIED DOOR HARDWARE AND MAKE CONNECTIONS AS REQUIRED. SEE REQUIREMENTS IN 087100 - DOOR HARDWARE. COORDINATE WITH ARCHITECT AND DOOR INSTALLER.

KEY PLAN

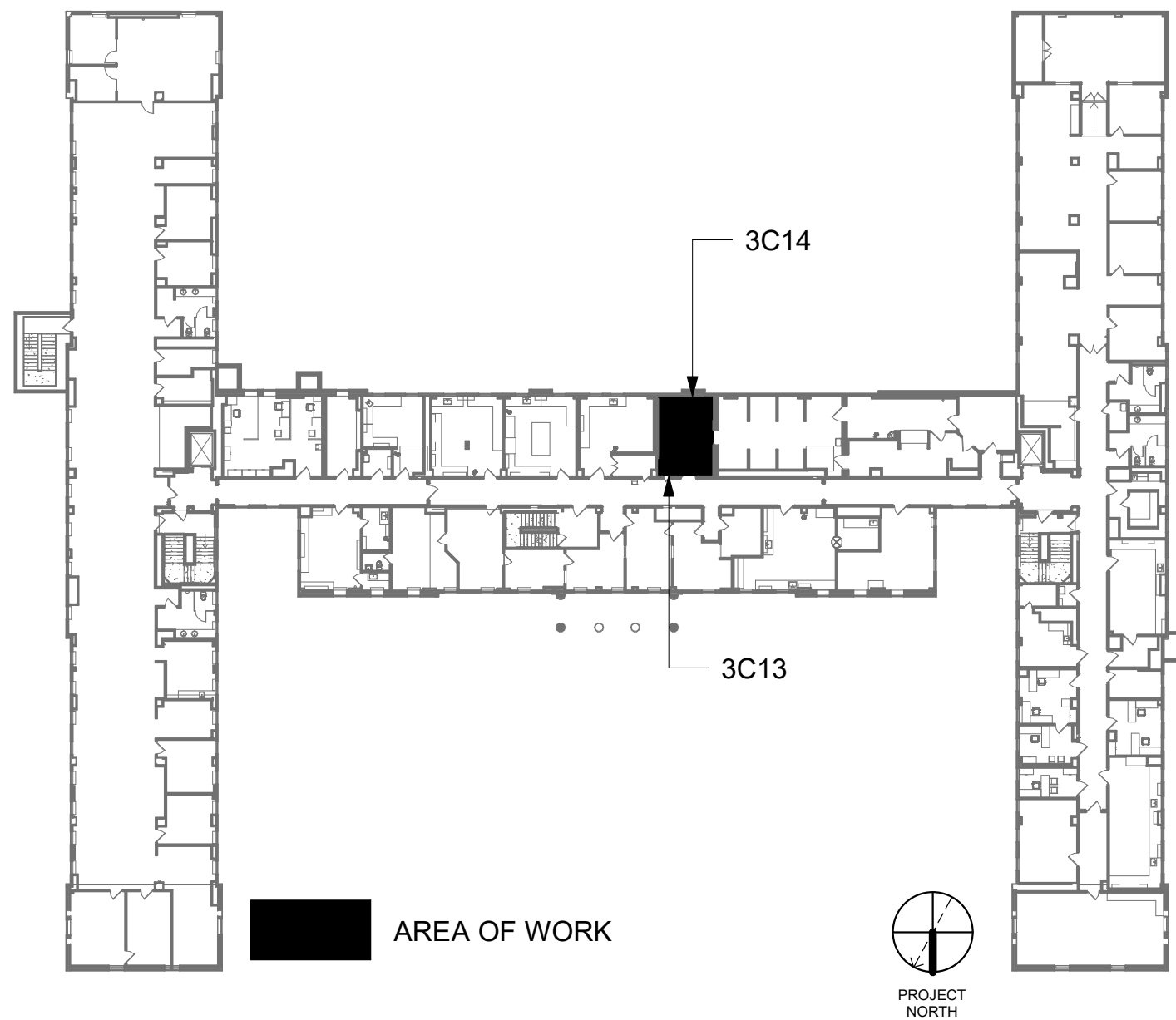

Revisions:	Date:	CONSULTANT	ARCHITECT/ENGINEER OF RECORD	STAMP	Office of Construction and Facilities Management	Drawing Title BLDG 01 - FLOOR 3 - ENLARGED ELECTRICAL PLANS	Phase CONSTRUCTION DOCUMENTS	Project Title EHRM INFRASTRUCTURE UPGRADES	Project Number 657-21-701JB											
										SPEES DESIGN BUILD 625 1ST AVE, STE 301 SEATTLE, WA 98104 (206) 590-2118 RAY SPEES		VA U.S. Department of Veterans Affairs	01EP403a							
		Date:	CONSULTANT	ARCHITECT/ENGINEER OF RECORD	STAMP	Office of Construction and Facilities Management	Drawing Title BLDG 01 - FLOOR 3 - ENLARGED ELECTRICAL PLANS	Phase CONSTRUCTION DOCUMENTS	Project Title EHRM INFRASTRUCTURE UPGRADES	Project Number 657-21-701JB										
		Date:	CONSULTANT	ARCHITECT/ENGINEER OF RECORD	STAMP	Office of Construction and Facilities Management	Drawing Title BLDG 01 - FLOOR 3 - ENLARGED ELECTRICAL PLANS	Phase CONSTRUCTION DOCUMENTS	Project Title EHRM INFRASTRUCTURE UPGRADES	Project Number 657-21-701JB										
		Date:	CONSULTANT	ARCHITECT/ENGINEER OF RECORD	STAMP	Office of Construction and Facilities Management	Drawing Title BLDG 01 - FLOOR 3 - ENLARGED ELECTRICAL PLANS	Phase CONSTRUCTION DOCUMENTS	Project Title EHRM INFRASTRUCTURE UPGRADES	Project Number 657-21-701JB										
		Date:	CONSULTANT	ARCHITECT/ENGINEER OF RECORD	STAMP	Office of Construction and Facilities Management	Drawing Title BLDG 01 - FLOOR 3 - ENLARGED ELECTRICAL PLANS	Phase CONSTRUCTION DOCUMENTS	Project Title EHRM INFRASTRUCTURE UPGRADES	Project Number 657-21-701JB										
		Date:	CONSULTANT	ARCHITECT/ENGINEER OF RECORD	STAMP	Office of Construction and Facilities Management	Drawing Title BLDG 01 - FLOOR 3 - ENLARGED ELECTRICAL PLANS	Phase CONSTRUCTION DOCUMENTS	Project Title EHRM INFRASTRUCTURE UPGRADES	Project Number 657-21-701JB										
		Date:	CONSULTANT	ARCHITECT/ENGINEER OF RECORD	STAMP	Office of Construction and Facilities Management	Drawing Title BLDG 01 - FLOOR 3 - ENLARGED ELECTRICAL PLANS	Phase CONSTRUCTION DOCUMENTS	Project Title EHRM INFRASTRUCTURE UPGRADES	Project Number 657-21-701JB										
		Date:	CONSULTANT	ARCHITECT/ENGINEER OF RECORD	STAMP	Office of Construction and Facilities Management	Drawing Title BLDG 01 - FLOOR 3 - ENLARGED ELECTRICAL PLANS	Phase CONSTRUCTION DOCUMENTS	Project Title EHRM INFRASTRUCTURE UPGRADES	Project Number 657-21-701JB										
		Date:	CONSULTANT	ARCHITECT/ENGINEER OF RECORD	STAMP	Office of Construction and Facilities Management	Drawing Title BLDG 01 - FLOOR 3 - ENLARGED ELECTRICAL PLANS	Phase CONSTRUCTION DOCUMENTS	Project Title EHRM INFRASTRUCTURE UPGRADES	Project Number 657-21-701JB										
		Date:	CONSULTANT	ARCHITECT/ENGINEER OF RECORD	STAMP	Office of Construction and Facilities Management	Drawing Title BLDG 01 - FLOOR 3 - ENLARGED ELECTRICAL PLANS	Phase CONSTRUCTION DOCUMENTS	Project Title EHRM INFRASTRUCTURE UPGRADES	Project Number 657-21-701JB										
		Date:	CONSULTANT	ARCHITECT/ENGINEER OF RECORD	STAMP	Office of Construction and Facilities Management	Drawing Title BLDG 01 - FLOOR 3 - ENLARGED ELECTRICAL PLANS	Phase CONSTRUCTION DOCUMENTS	Project Title EHRM INFRASTRUCTURE UPGRADES	Project Number 657-21-701JB										
		Date:	CONSULTANT	ARCHITECT/ENGINEER OF RECORD	STAMP	Office of Construction and Facilities Management	Drawing Title BLDG 01 - FLOOR 3 - ENLARGED ELECTRICAL PLANS	Phase CONSTRUCTION DOCUMENTS	Project Title EHRM INFRASTRUCTURE UPGRADES	Project Number 657-21-701JB										
		Date:	CONSULTANT	ARCHITECT/ENGINEER OF RECORD	STAMP	Office of Construction and Facilities Management	Drawing Title BLDG 01 - FLOOR 3 - ENLARGED ELECTRICAL PLANS	Phase CONSTRUCTION DOCUMENTS	Project Title EHRM INFRASTRUCTURE UPGRADES	Project Number 657-21-701JB										
		Date:	CONSULTANT	ARCHITECT/ENGINEER OF RECORD	STAMP	Office of Construction and Facilities Management	Drawing Title BLDG 01 - FLOOR 3 - ENLARGED ELECTRICAL PLANS	Phase CONSTRUCTION DOCUMENTS	Project Title EHRM INFRASTRUCTURE UPGRADES	Project Number 657-21-701JB										
		Date:	CONSULTANT	ARCHITECT/ENGINEER OF RECORD	STAMP	Office of Construction and Facilities Management	Drawing Title BLDG 01 - FLOOR 3 - ENLARGED ELECTRICAL PLANS	Phase CONSTRUCTION DOCUMENTS	Project Title EHRM INFRASTRUCTURE UPGRADES	Project Number 657-21-701JB										
		Date:	CONSULTANT	ARCHITECT/ENGINEER OF RECORD	STAMP	Office of Construction and Facilities Management	Drawing Title BLDG 01 - FLOOR 3 - ENLARGED ELECTRICAL PLANS	Phase CONSTRUCTION DOCUMENTS	Project Title EHRM INFRASTRUCTURE UPGRADES	Project Number 657-21-701JB										
		Date:	CONSULTANT	ARCHITECT/ENGINEER OF RECORD	STAMP	Office of Construction and Facilities Management	Drawing Title BLDG 01 - FLOOR 3 - ENLARGED ELECTRICAL PLANS	Phase CONSTRUCTION DOCUMENTS	Project Title EHRM INFRASTRUCTURE UPGRADES	Project Number 657-21-701JB										
		Date:	CONSULTANT	ARCHITECT/ENGINEER OF RECORD	STAMP	Office of Construction and Facilities Management	Drawing Title BLDG 01 - FLOOR 3 - ENLARGED ELECTRICAL PLANS	Phase CONSTRUCTION DOCUMENTS	Project Title EHRM INFRASTRUCTURE UPGRADES	Project Number 657-21-701JB										
		Date:	CONSULTANT	ARCHITECT/ENGINEER OF RECORD	STAMP	Office of Construction and Facilities Management	Drawing Title BLDG 01 - FLOOR 3 - ENLARGED ELECTRICAL PLANS	Phase CONSTRUCTION DOCUMENTS	Project Title EHRM INFRASTRUCTURE UPGRADES	Project Number 657-21-701JB										
		Date:	CONSULTANT	ARCHITECT/ENGINEER OF RECORD	STAMP	Office of Construction and Facilities Management	Drawing Title BLDG 01 - FLOOR 3 - ENLARGED ELECTRICAL PLANS	Phase CONSTRUCTION DOCUMENTS	Project Title EHRM INFRASTRUCTURE UPGRADES	Project Number 657-21-701JB										
		Date:	CONSULTANT	ARCHITECT/ENGINEER OF RECORD	STAMP	Office of Construction and Facilities Management	Drawing Title BLDG 01 - FLOOR 3 - ENLARGED ELECTRICAL PLANS	Phase CONSTRUCTION DOCUMENTS	Project Title EHRM INFRASTRUCTURE UPGRADES	Project Number 657-21-701JB										
		Date:	CONSULTANT	ARCHITECT/ENGINEER OF RECORD	STAMP	Office of Construction and Facilities Management	Drawing Title BLDG 01 - FLOOR 3 - ENLARGED ELECTRICAL PLANS	Phase CONSTRUCTION DOCUMENTS	Project Title EHRM INFRASTRUCTURE UPGRADES	Project Number 657-21-701JB										
		Date:	CONSULTANT	ARCHITECT/ENGINEER OF RECORD	STAMP	Office of Construction and Facilities Management	Drawing Title BLDG 01 - FLOOR 3 - ENLARGED ELECTRICAL PLANS	Phase CONSTRUCTION DOCUMENTS	Project Title EHRM INFRASTRUCTURE UPGRADES	Project Number 657-21-701JB										
		Date:	CONSULTANT	ARCHITECT/ENGINEER OF RECORD	STAMP	Office of Construction and Facilities Management	Drawing Title BLDG 01 - FLOOR 3 - ENLARGED ELECTRICAL PLANS	Phase CONSTRUCTION DOCUMENTS	Project Title EHRM INFRASTRUCTURE UPGRADES	Project Number 657-21-701JB										
		Date:	CONSULTANT	ARCHITECT/ENGINEER OF RECORD	STAMP	Office of Construction and Facilities Management	Drawing Title BLDG 01 - FLOOR 3 - ENLARGED ELECTRICAL PLANS	Phase CONSTRUCTION DOCUMENTS	Project Title EHRM INFRASTRUCTURE UPGRADES	Project Number 657-21-701JB										
		Date:	CONSULTANT	ARCHITECT/ENGINEER OF RECORD	STAMP	Office of Construction and Facilities Management	Drawing Title BLDG 01 - FLOOR 3 - ENLARGED ELECTRICAL PLANS	Phase CONSTRUCTION DOCUMENTS	Project Title EHRM INFRASTRUCTURE UPGRADES	Project Number 657-21-701JB										
		Date:	CONSULTANT	ARCHITECT/ENGINEER OF RECORD	STAMP	Office of Construction and Facilities Management	Drawing Title BLDG 01 - FLOOR 3 - ENLARGED ELECTRICAL PLANS	Phase CONSTRUCTION DOCUMENTS	Project Title EHRM INFRASTRUCTURE UPGRADES	Project Number 657-21-701JB										
		Date:	CONSULTANT	ARCHITECT/ENGINEER OF RECORD	STAMP	Office of Construction and Facilities Management	Drawing Title BLDG 01 - FLOOR 3 - ENLARGED ELECTRICAL PLANS	Phase CONSTRUCTION DOCUMENTS	Project Title EHRM INFRASTRUCTURE UPGRADES	Project Number 657-21-701JB										
		Date:	CONSULTANT	ARCHITECT/ENGINEER OF RECORD	STAMP	Office of Construction and Facilities Management	Drawing Title BLDG 01 - FLOOR 3 - ENLARGED ELECTRICAL PLANS	Phase CONSTRUCTION DOCUMENTS	Project Title EHRM INFRASTRUCTURE UPGRADES	Project Number 657-21-701JB										
		Date:	CONSULTANT	ARCHITECT/ENGINEER OF RECORD	STAMP	Office of Construction and Facilities Management	Drawing Title BLDG 01 - FLOOR 3 - ENLARGED ELECTRICAL PLANS	Phase CONSTRUCTION DOCUMENTS	Project Title EHRM INFRASTRUCTURE UPGRADES	Project Number 657-21-701JB										
		Date:	CONSULTANT	ARCHITECT/ENGINEER OF RECORD	STAMP	Office of Construction and Facilities Management	Drawing Title BLDG 01 - FLOOR 3 - ENLARGED ELECTRICAL PLANS	Phase CONSTRUCTION DOCUMENTS	Project Title EHRM INFRASTRUCTURE UPGRADES	Project Number 657-21-701JB										
		Date:	CONSULTANT	ARCHITECT/ENGINEER OF RECORD	STAMP	Office of Construction and Facilities Management	Drawing Title BLDG 01 - FLOOR 3 - ENLARGED ELECTRICAL PLANS	Phase CONSTRUCTION DOCUMENTS	Project Title EHRM INFRASTRUCTURE UPGRADES	Project Number 657-21-701JB										
		Date:	CONSULTANT	ARCHITECT/ENGINEER OF RECORD	STAMP	Office of Construction and Facilities Management	Drawing Title BLDG 01 - FLOOR 3 - ENLARGED ELECTRICAL PLANS	Phase CONSTRUCTION DOCUMENTS	Project Title EHRM INFRASTRUCTURE UPGRADES	Project Number 657-21-701JB										
		Date:	CONSULTANT	ARCHITECT/ENGINEER OF RECORD	STAMP	Office of Construction and Facilities Management	Drawing Title BLDG 01 - FLOOR 3 - ENLARGED ELECTRICAL PLANS	Phase CONSTRUCTION DOCUMENTS	Project Title EHRM INFRASTRUCTURE UPGRADES	Project Number 657-21-701JB										
		Date:	CONSULTANT	ARCHITECT/ENGINEER OF RECORD	STAMP	Office of Construction and Facilities Management	Drawing Title BLDG 01 - FLOOR 3 - ENLARGED ELECTRICAL PLANS	Phase CONSTRUCTION DOCUMENTS	Project Title EHRM INFRASTRUCTURE UPGRADES	Project Number 657-21-701JB										
		Date:	CONSULTANT	ARCHITECT/ENGINEER OF RECORD	STAMP	Office of Construction and Facilities Management	Drawing Title BLDG 01 - FLOOR 3 - ENLARGED ELECTRICAL PLANS	Phase CONSTRUCTION DOCUMENTS	Project Title EHRM INFRASTRUCTURE UPGRADES	Project Number 657-21-701JB										
		Date:	CONSULTANT	ARCHITECT/ENGINEER OF RECORD	STAMP	Office of Construction and Facilities Management	Drawing Title BLDG 01 - FLOOR 3 - ENLARGED ELECTRICAL PLANS	Phase CONSTRUCTION DOCUMENTS	Project Title EHRM INFRASTRUCTURE UPGRADES	Project Number 657-21-701JB										
		Date:	CONSULTANT	ARCHITECT/ENGINEER OF RECORD	STAMP	Office of Construction and Facilities Management	Drawing Title BLDG 01 - FLOOR 3 - ENLARGED ELECTRICAL PLANS	Phase CONSTRUCTION DOCUMENTS	Project Title EHRM INFRASTRUCTURE UPGRADES	Project Number 657-21-701JB										
		Date:	CONSULTANT	ARCHITECT/ENGINEER OF RECORD	STAMP	Office of Construction and Facilities Management	Drawing Title BLDG 01 - FLOOR 3 - ENLARGED ELECTRICAL PLANS	Phase CONSTRUCTION DOCUMENTS	Project Title EHRM INFRASTRUCTURE UPGRADES	Project Number 657-21-701JB										
		Date:	CONSULTANT	ARCHITECT/ENGINEER OF RECORD	STAMP	Office of Construction and Facilities Management	Drawing Title BLDG 01 - FLOOR 3 - ENLARGED ELECTRICAL PLANS	Phase CONSTRUCTION DOCUMENTS	Project Title EHRM INFRASTRUCTURE UPGRADES	Project Number 657-21-701JB										
		Date:	CONSULTANT	ARCHITECT/ENGINEER OF RECORD	STAMP	Office of Construction and Facilities Management	Drawing Title BLDG 01 - FLOOR 3 - ENLARGED ELECTRICAL PLANS	Phase CONSTRUCTION DOCUMENTS	Project Title EHRM INFRASTRUCTURE UPGRADES	Project Number 657-21-701JB										
		Date:	CONSULTANT	ARCHITECT/ENGINEER OF RECORD	STAMP	Office of Construction and Facilities Management	Drawing Title BLDG 01 - FLOOR 3 - ENLARGED ELECTRICAL PLANS	Phase CONSTRUCTION DOCUMENTS	Project Title EHRM INFRASTRUCTURE UPGRADES	Project Number 657-21-701JB										
		Date:	CONSULTANT	ARCHITECT/ENGINEER OF RECORD	STAMP	Office of Construction and Facilities Management	Drawing Title BLDG 01 - FLOOR 3 - ENLARGED ELECTRICAL PLANS	Phase CONSTRUCTION DOCUMENTS	Project Title EHRM INFRASTRUCTURE UPGRADES	Project Number 657-21-701JB										
		Date:	CONSULTANT	ARCHITECT/ENGINEER OF RECORD	STAMP	Office of Construction and Facilities Management	Drawing Title BLDG 01 - FLOOR 3 - ENLARGED ELECTRICAL PLANS	Phase CONSTRUCTION DOCUMENTS	Project Title EHRM INFRASTRUCTURE UPGRADES	Project Number 657-21-701JB										
		Date:	CONSULTANT	ARCHITECT/ENGINEER OF RECORD	STAMP	Office of Construction and Facilities Management	Drawing Title BLDG 01 - FLOOR 3 - ENLARGED ELECTRICAL PLANS	Phase CONSTRUCTION DOCUMENTS	Project Title EHRM INFRASTRUCTURE UPGRADES	Project Number 657-21-701JB										
		Date:	CONSULTANT	ARCHITECT/ENGINEER OF RECORD	STAMP	Office of Construction and Facilities Management	Drawing Title BLDG 01 - FLOOR 3 - ENLARGED ELECTRICAL PLANS	Phase CONSTRUCTION DOCUMENTS	Project Title EHRM INFRASTRUCTURE UPGRADES	Project Number 657-21-701JB										
		Date:	CONSULTANT	ARCHITECT/ENGINEER OF RECORD	STAMP	Office of Construction and Facilities Management	Drawing Title BLDG 01 - FLOOR 3 - ENLARGED ELECTRICAL PLANS	Phase CONSTRUCTION DOCUMENTS	Project Title EHRM INFRASTRUCTURE UPGRADES	Project Number 657-21-701JB										
		Date:	CONSULTANT	ARCHITECT/ENGINEER OF RECORD	STAMP	Office of Construction and Facilities Management	Drawing Title BLDG 01 - FLOOR 3 - ENLARGED ELECTRICAL PLANS	Phase CONSTRUCTION DOCUMENTS	Project Title EHRM INFRASTRUCTURE UPGRADES	Project Number 657-21-701JB										
		Date:	CONSULTANT	ARCHITECT/ENGINEER OF RECORD	STAMP	Office of Construction and Facilities Management	Drawing Title BLDG 01 - FLOOR 3 - ENLARGED ELECTRICAL PLANS	Phase CONSTRUCTION DOCUMENTS	Project Title EHRM INFRASTRUCTURE UPGRADES	Project Number 657-21-701JB										
		Date:	CONSULTANT	ARCHITECT/ENGINEER OF RECORD	STAMP	Office of Construction and Facilities Management	Drawing Title BLDG 01 - FLOOR 3 - ENLARGED ELECTRICAL PLANS	Phase CONSTRUCTION DOCUMENTS	Project Title EHRM INFRASTRUCTURE UPGRADES	Project Number 657-21-701JB										
		Date:	CONSULTANT	ARCHITECT/ENGINEER OF RECORD	STAMP	Office of Construction and Facilities Management	Drawing Title BLDG 01 - FLOOR 3 - ENLARGED ELECTRICAL PLANS	Phase CONSTRUCTION DOCUMENTS	Project Title EHRM INFRASTRUCTURE UPGRADES	Project Number 657-21-701JB										
		Date:	CONSULTANT	ARCHITECT/ENGINEER OF RECORD	STAMP	Office of Construction and Facilities Management	Drawing Title BLDG 01 - FLOOR 3 - ENLARGED ELECTRICAL PLANS	Phase CONSTRUCTION DOCUMENTS	Project Title EHRM INFRASTRUCTURE UPGRADES	Project Number 657-21-701JB										
		Date:	CONSULTANT	ARCHITECT/ENGINEER OF RECORD	STAMP	Office of Construction and Facilities Management	Drawing Title BLDG 01 - FLOOR 3 - ENLARGED ELECTRICAL PLANS	Phase CONSTRUCTION DOCUMENTS	Project Title EHRM INFRASTRUCTURE UPGRADES	Project Number 657-21-701JB										
		Date:	CONSULTANT	ARCHITECT/ENGINEER OF RECORD	STAMP	Office of Construction and Facilities Management	Drawing Title BLDG 01 - FLOOR 3 - ENLARGED ELECTRICAL PLANS	Phase CONSTRUCTION DOCUMENTS	Project Title EHRM INFRASTRUCTURE UPGRADES	Project Number 657-21-701JB										
		Date:	CONSULTANT	ARCHITECT/ENGINEER OF RECORD	STAMP	Office of Construction and Facilities Management	Drawing Title BLDG 01 - FLOOR 3 - ENLARGED ELECTRICAL PLANS	Phase CONSTRUCTION DOCUMENTS	Project Title EHRM INFRASTRUCTURE UPGRADES	Project Number 657-21-701JB										
		Date:	CONSULTANT	ARCHITECT/ENGINEER OF RECORD	STAMP	Office of Construction and Facilities Management	Drawing Title BLDG 01 - FLOOR 3 - ENLARGED ELECTRICAL PLANS	Phase CONSTRUCTION DOCUMENTS	Project Title EHRM INFRASTRUCTURE UPGRADES	Project Number 657-21-701JB										
		Date:	CONSULTANT	ARCHITECT/ENGINEER OF RECORD	STAMP	Office of Construction and Facilities Management	Drawing Title BLDG 01 - FLOOR 3 - ENLARGED ELECTRICAL PLANS	Phase CONSTRUCTION DOCUMENTS	Project Title EHRM INFRASTRUCTURE UPGRADES	Project Number 657-21-701JB										
		Date:	CONSULTANT	ARCHITECT/ENGINEER OF RECORD	STAMP	Office of Construction and Facilities Management	Drawing Title BLDG 01 - FLOOR 3 - ENLARGED ELECTRICAL PLANS	Phase CONSTRUCTION DOCUMENTS	Project Title EHRM INFRASTRUCTURE UPGRADES	Project Number 657-21-701JB										
		Date:	CONSULTANT	ARCHITECT/ENGINEER OF RECORD	STAMP	Office of Construction and Facilities Management	Drawing Title BLDG 01 - FLOOR 3 - ENLARGED ELECTRICAL PLANS	Phase CONSTRUCTION DOCUMENTS	Project Title EHRM INFRASTRUCTURE UPGRADES	Project Number 657-21-701JB										
		Date:	CONSULTANT	ARCHITECT/ENGINEER OF RECORD	STAMP	Office of Construction and Facilities Management	Drawing Title BLDG 01 - FLOOR 3 - ENLARGED ELECTRICAL PLANS	Phase CONSTRUCTION DOCUMENTS	Project Title EHRM INFRASTRUCTURE UPGRADES	Project Number 657-21-701JB										
		Date:	CONSULTANT	ARCHITECT/ENGINEER OF RECORD	STAMP	Office of Construction and Facilities Management	Drawing Title BLDG 01 - FLOOR 3 - ENLARGED ELECTRICAL PLANS	Phase CONSTRUCTION DOCUMENTS	Project Title EHRM INFRASTRUCTURE UPGRADES	Project Number 657-21-701JB</										

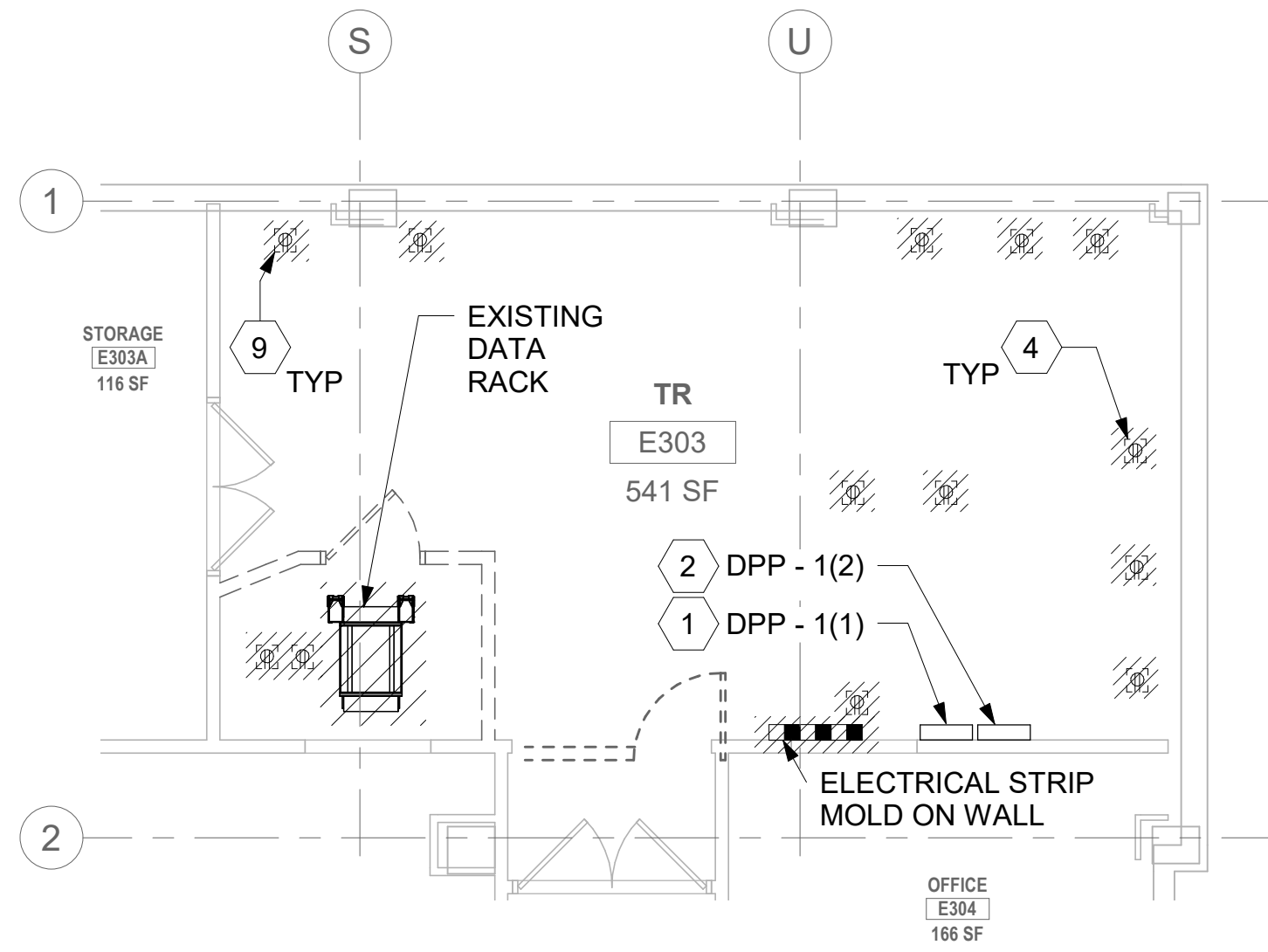

1 RM E303 & E303B - DEMOLITION ELECTRICAL PLAN
01EP103 3/16" = 1'-0"

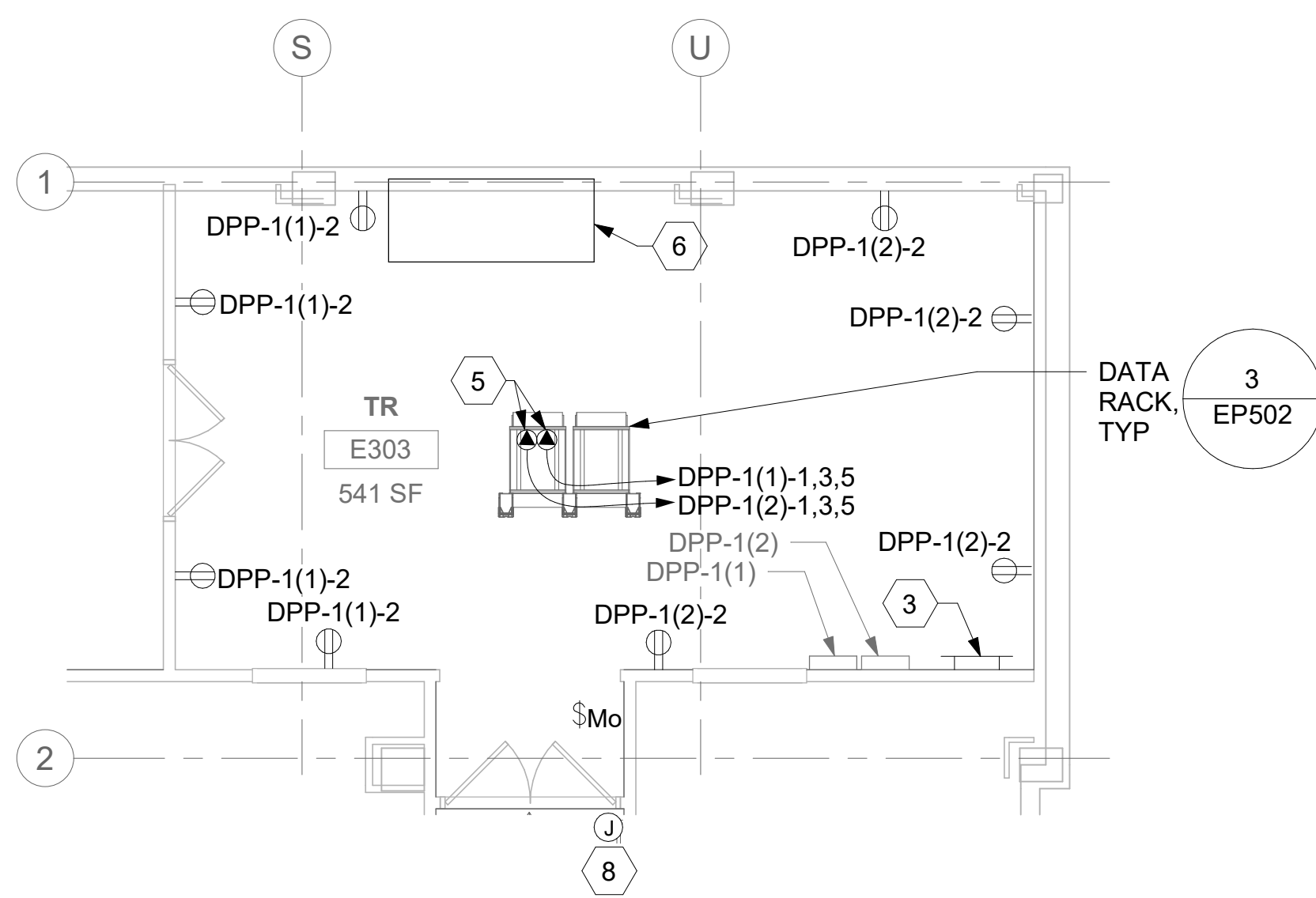

2 RM E303 - ELECTRICAL PLAN
01EP103 3/16" = 1'-0"

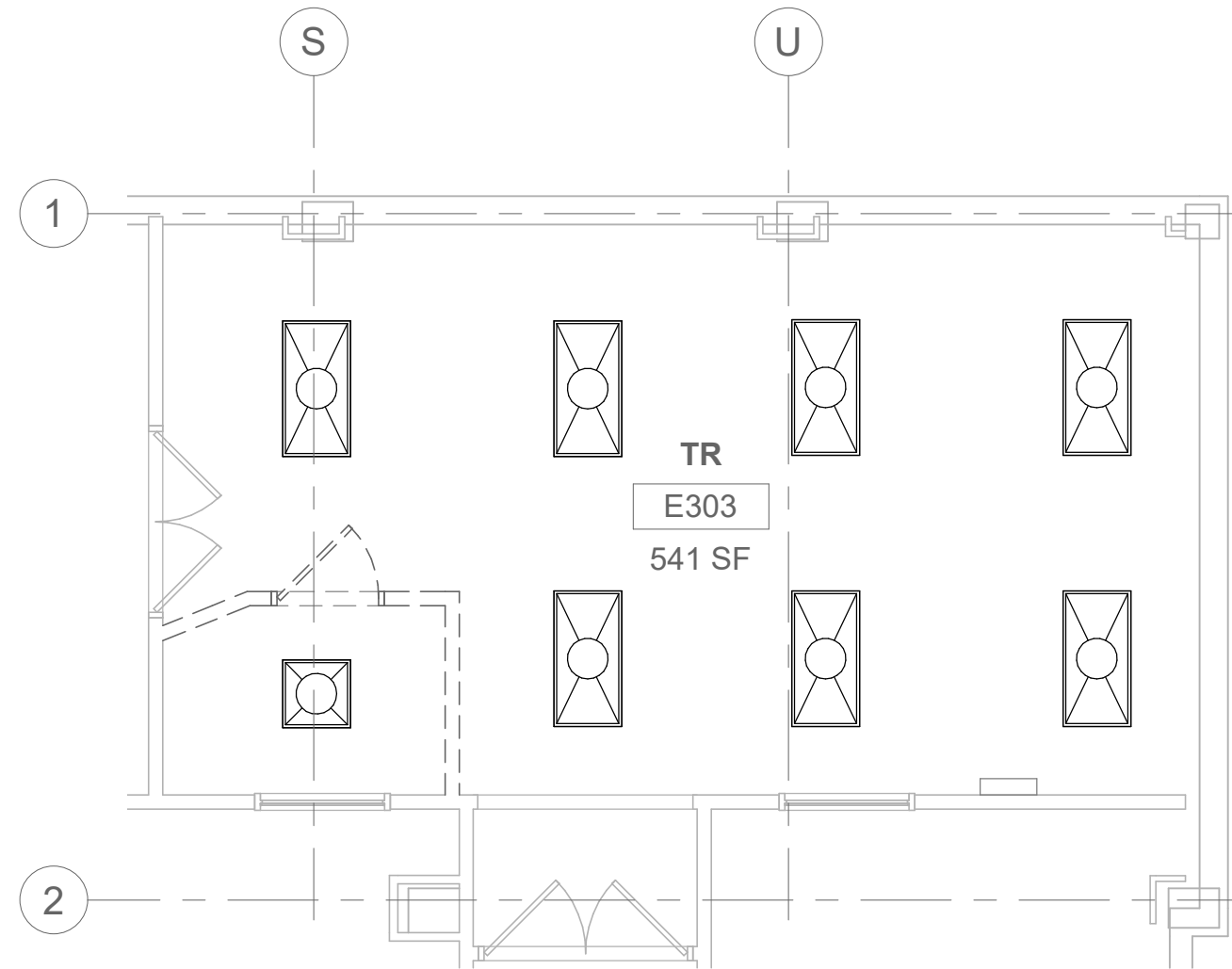

3 RM E303 & E303B - DEMOLITION LIGHTING PLAN
01EP103 3/16" = 1'-0"

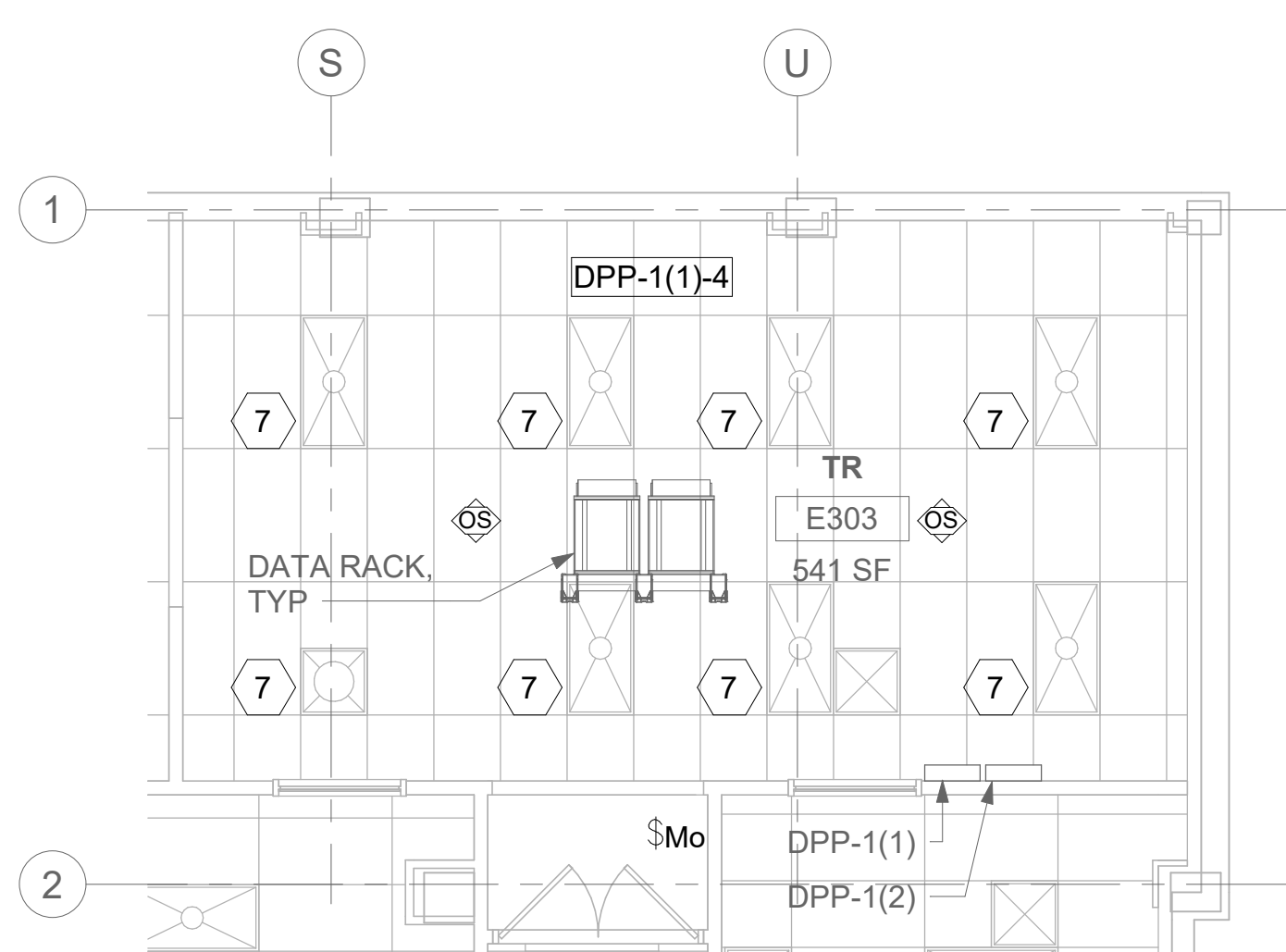

4 RM E303 - LIGHTING PLAN
01EP103 3/16" = 1'-0"

GENERAL NOTES

- DEMOLITION PLANS/NOTES ARE BASED ON SITE INVESTIGATIONS AND RECORD DRAWINGS. IF DISCREPANCIES ARE FOUND THAT MAY IMPACT WORK, PROMPTLY NOTIFY VA AND ENGINEER OF SAID DISCREPANCY.
- ALL EXISTING EQUIPMENT MAY NOT BE SHOWN FOR CLARITY. CONTRACTOR SHALL FIELD VERIFY ALL POWER, LIGHTING AND ASSOCIATED CIRCUITRY AS REQUIRED. ALL RACEWAYS AND CONDUCTORS ASSOCIATED WITH EQUIPMENT TO BE DEMOLISHED SHALL BE DEMOLISHED BACK TO THEIR SOURCE, UNLESS OTHERWISE NOTED.
- CONTRACTOR SHALL DEMOLISH ALL ELECTRICAL EQUIPMENT, CONDUCTORS, AND RACEWAYS ASSOCIATED WITH WALLS BEING REMOVED AND IN ALL LOCATIONS WHERE JUNCTION BOXES WILL NOT REMAIN ACCESSIBLE AFTER INSTALLATION OF MILLWORK, UNLESS OTHERWISE NOTED.
- CONTRACTOR SHALL DISPOSE OF THE REMOVED DEVICES. DISPOSAL OF DEVICES SHALL COMPLY WITH ALL APPROPRIATE CODES.
- PROTECT ALL EXISTING WORK FROM DAMAGE DURING CONSTRUCTION. ANY DAMAGED MATERIALS, SYSTEMS, COMPONENTS, FINISHES BE LIKE, SHALL BE REPAIRED OR REPLACED AT THE EXPENSE OF THE CONTRACTOR TO THE ACCEPTANCE OF THE OWNER.
- FIELD VERIFY ALL RACEWAY DEMOLITION AND INSTALLATIONS PRIOR TO PERFORMING WORK.
- CONTRACTOR SHALL COORDINATE NORMAL/ESSENTIAL ELECTRICAL SYSTEM SHUTDOWNS AND PHASING WITH THE VA PRIOR TO PERFORMING REQUIRED EQUIPMENT UPGRADES. CONTRACTOR TO PROVIDE BACKUP EMERGENCY POWER AND DETERMINE TIE-IN/CONNECTION PLAN WITH EXISTING EQUIPMENT. POWER TO ALL EXISTING ESSENTIAL EQUIPMENT CANNOT BE INTERRUPTED AND SHALL REMAIN ACTIVE DURING CONSTRUCTION. BACKUP POWER AND TIE-IN SHALL CONFORM WITH VA STANDARDS.
- SEAL ALL INTERIOR WALL AND CEILING PENETRATIONS TO MATCH EXISTING FIRE RATING OR NEW FIRE RATING, IF REQUIRED. COORDINATE WITH ARCHITECTURAL DRAWINGS AS REQUIRED.
- REFERENCE CORRESPONDING ONE-LINE DIAGRAM FOR ADDITIONAL INFORMATION.
- CONTRACTOR SHALL PROVIDE UPDATED CIRCUIT PANEL DIRECTORIES FOR ALL PANELS THAT CONTAIN CIRCUITS IMPACTED BY THIS PROJECT.
- CONTRACTOR SHALL BE RESPONSIBLE FOR RELOCATING FURNITURE, INCLUDING TRANSPORTATION, FOR ALL WORK TO DESIRED VA STORAGE LOCATION. COORDINATE WITH VA AS REQUIRED.

KEY NOTES

- EXISTING PANELBOARD DPP-1(1) TO BE REVISED TO PROVIDE SOURCE A POWER.
- EXISTING PANELBOARD DPP-1(2) TO BE REVISED TO PROVIDE SOURCE B POWER.
- SECONDARY BONDING BUS BAR.
- EXISTING EQUIPMENT TO BE DEMOLISHED. CONDUCTORS SHALL BE DEMOLISHED BACK TO SOURCE.
- OVERHEAD TR RACK SOURCE A AND SOURCE B POWER RECEPTACLE.
- EXISTING CRAC UNIT TO REMAIN.
- LIGHT SWITCH AND CEILING OCCUPANCY SENSORS SHALL CONTROL EXISTING LUMINAIRES AS NOTED. PROVIDE ALL CONTROL DEVICES WITH REQUIRED APPURTENANCES AND CONDUIT AND WIRE TO PROVIDE A COMPLETE AND FULLY FUNCTIONAL LIGHTING SYSTEM.
- FURNISH AND INSTALL BOXED POWER SUPPLIES AS INDICATED ABOVE ACCESSIBLE CEILINGS. VERIFY LOCATIONS WITH ARCHITECT. PROVIDE (1) POWER SUPPLY FOR EACH DOOR OPENING. PROVIDE 120V POWER TO ADEQUATELY SERVE DOORS WITH ELECTRIFIED DOOR HARDWARE AND MAKE CONNECTIONS AS REQUIRED. SEE REQUIREMENTS IN 087100 - DOOR HARDWARE. COORDINATE WITH ARCHITECT AND DOOR INSTALLER.
- EXISTING UNDERFLOOR RECEPTACLE TO BE DEMOLISHED. AFTER DEMOLITION, FILL OR REPLACE FLOOR TILE TO PROVIDE A STRUCTURALLY SOUND FLOOR.

KEY PLAN

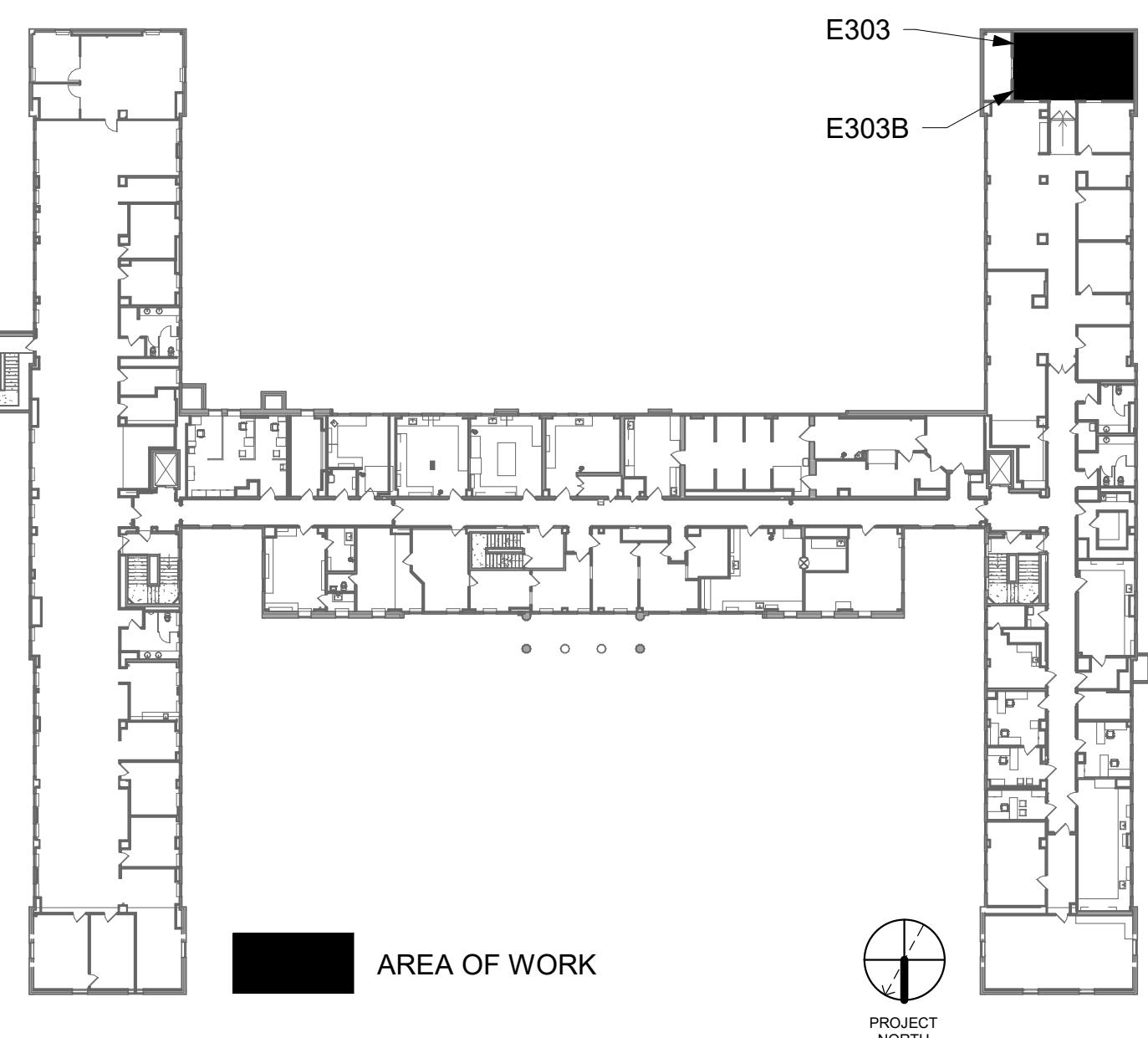

		CONSULTANT	ARCHITECT/ENGINEER OF RECORD	STAMP	Office of Construction and Facilities Management	Drawing Title	Phase	Project Title	Project Number
			A/E: SPEES DESIGN BUILD 625 1ST AVE, STE 301 SEATTLE, WA 98104 (206) 590-2118 RAY SPEES	STATE OF WASHINGTON REGISTERED PROFESSIONAL ENGINEER 45681 3-1-21	VA U.S. Department of Veterans Affairs	BLDG 01- FLOOR 3 - ENLARGED ELECTRICAL PLANS	CONSTRUCTION DOCUMENTS	EHRM INFRASTRUCTURE UPGRADES	657-21-701JB
						Approved:	FULLY SPRINKLERED	Location ST. LOUIS VA MEDICAL CENTER - JEFFERSON BARRACKS MO	Building Number 01
								Issue Date 03/31/2022	Drawing Number 01EP403b
								Checked LRL/WNM	192 OF 435
								Drawn LLT/JPS	

BLDG 01 - ENLARGED ROOF PLAN - VIEW 1
 1/2" = 1'-0"
 

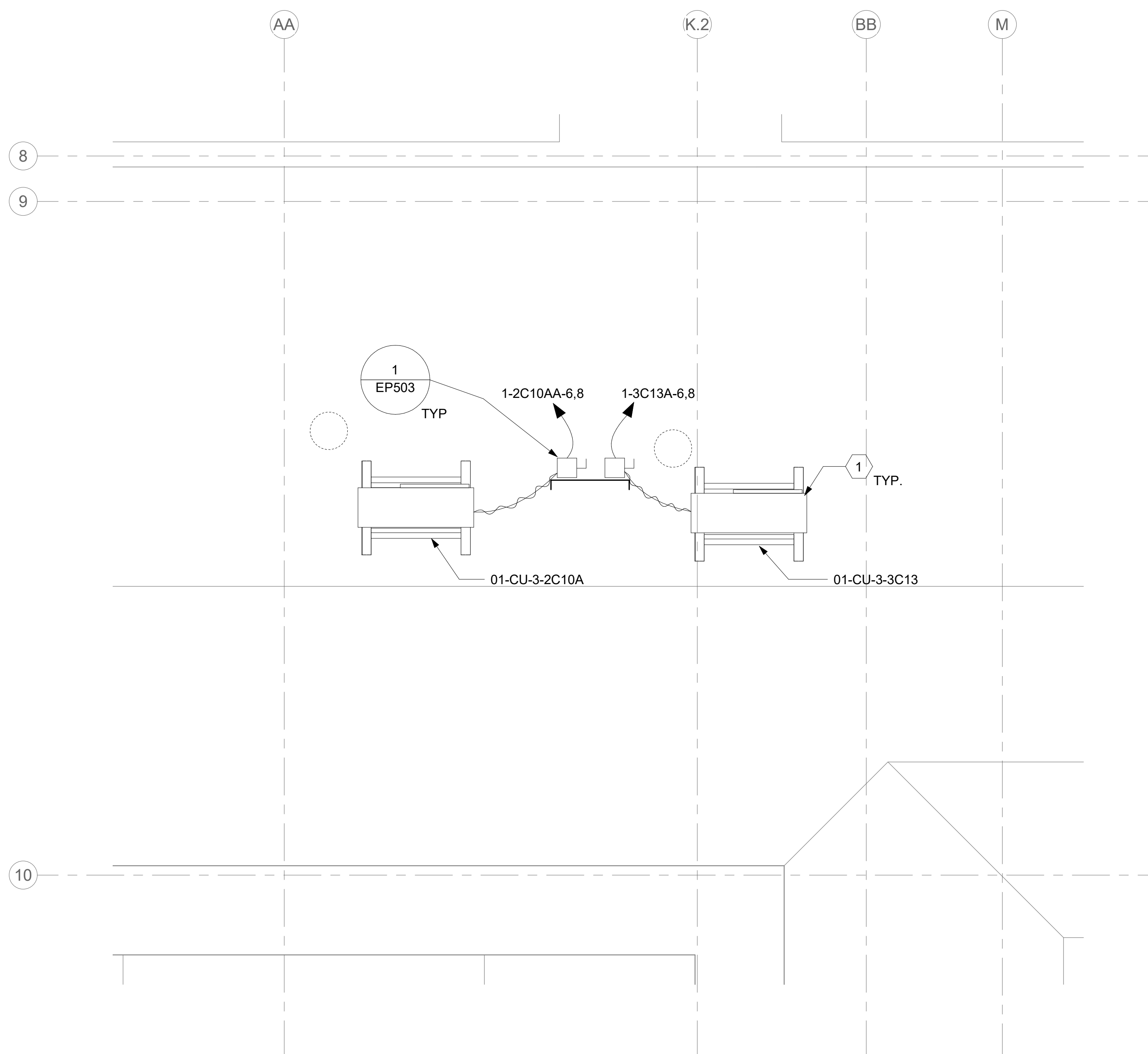

2 BLDG 01 - ENLARGED ROOF PLAN - VIEW 2
1/2" = 1'-0"

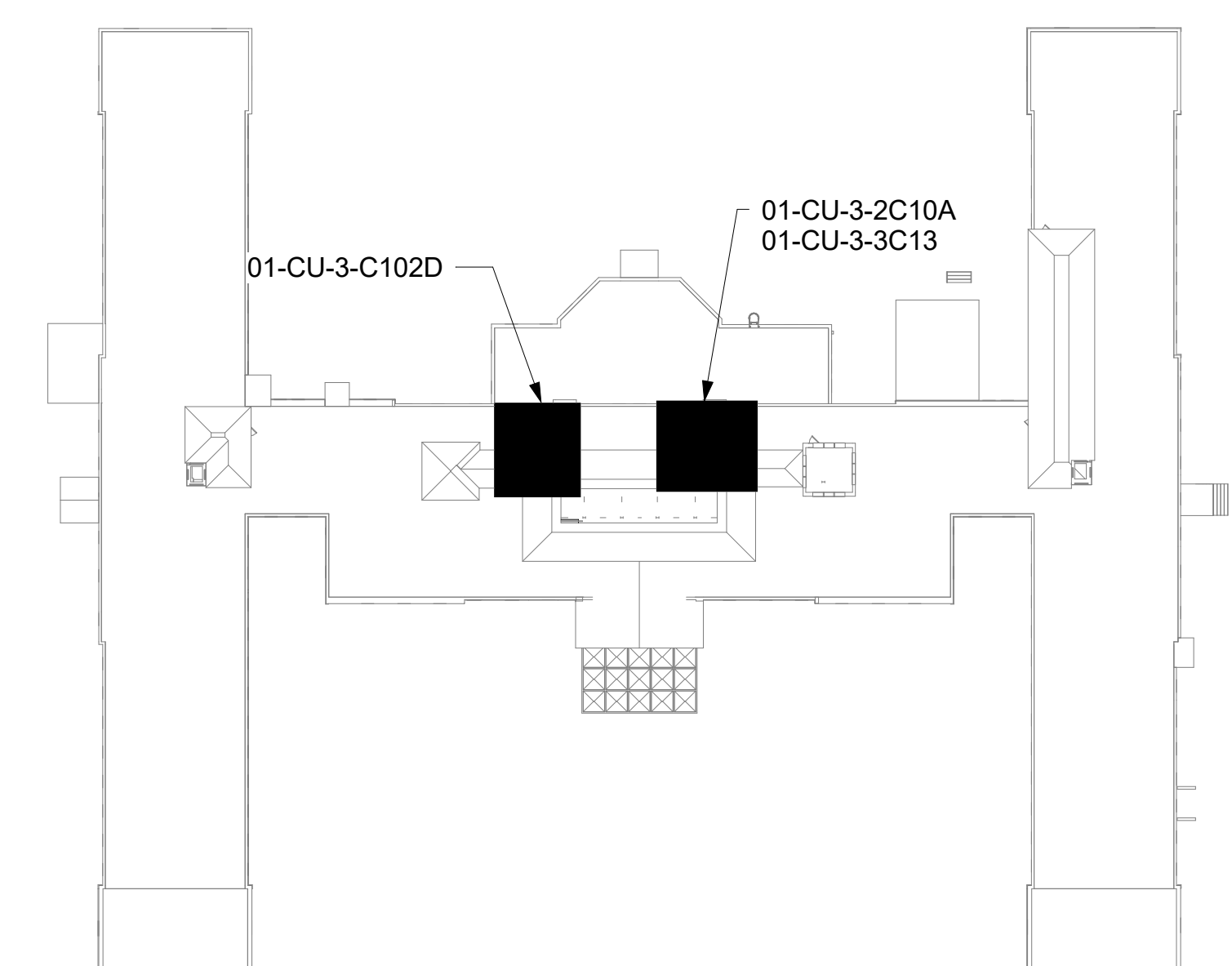

AREA OF WORK

[illegible]

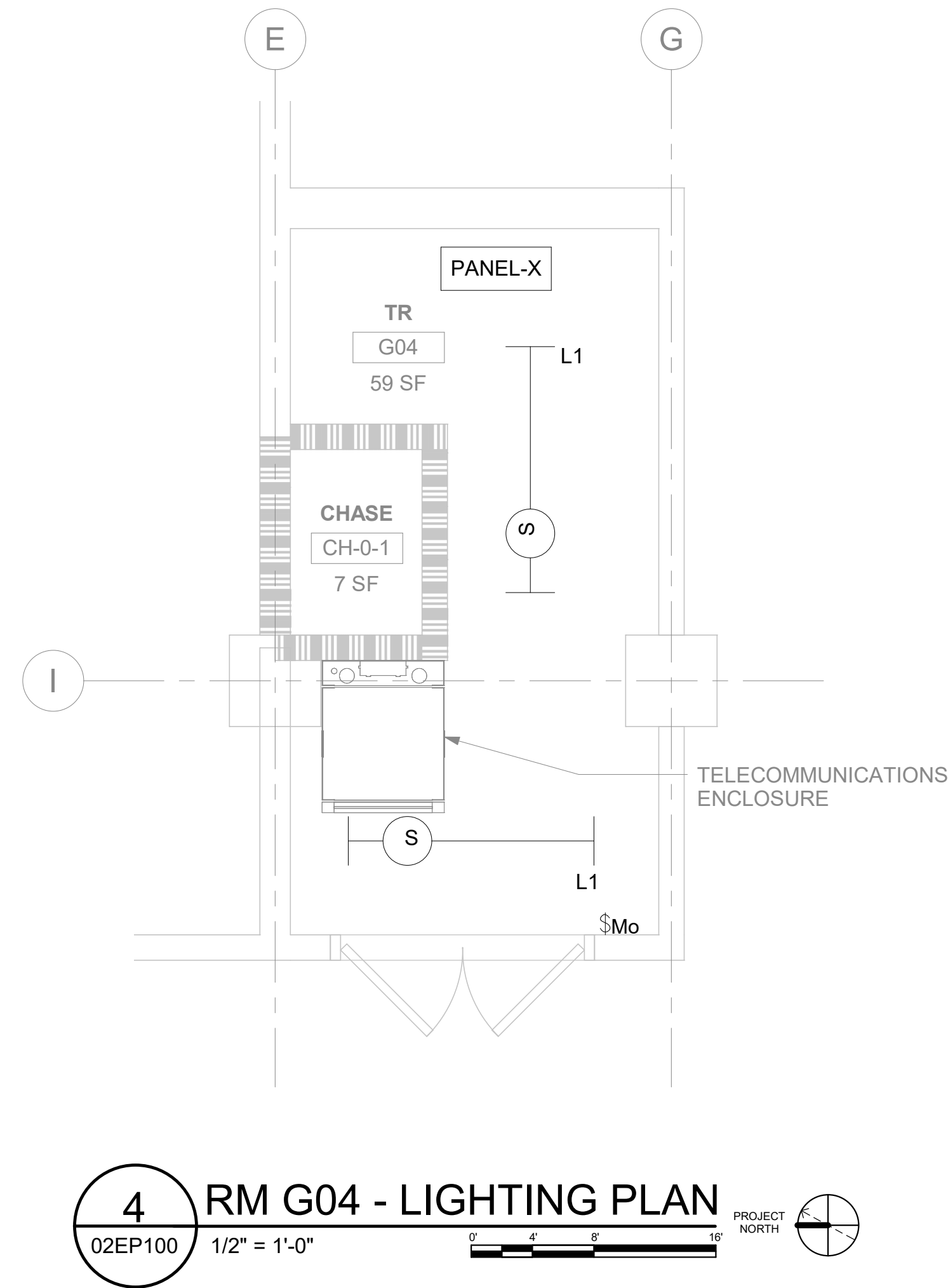
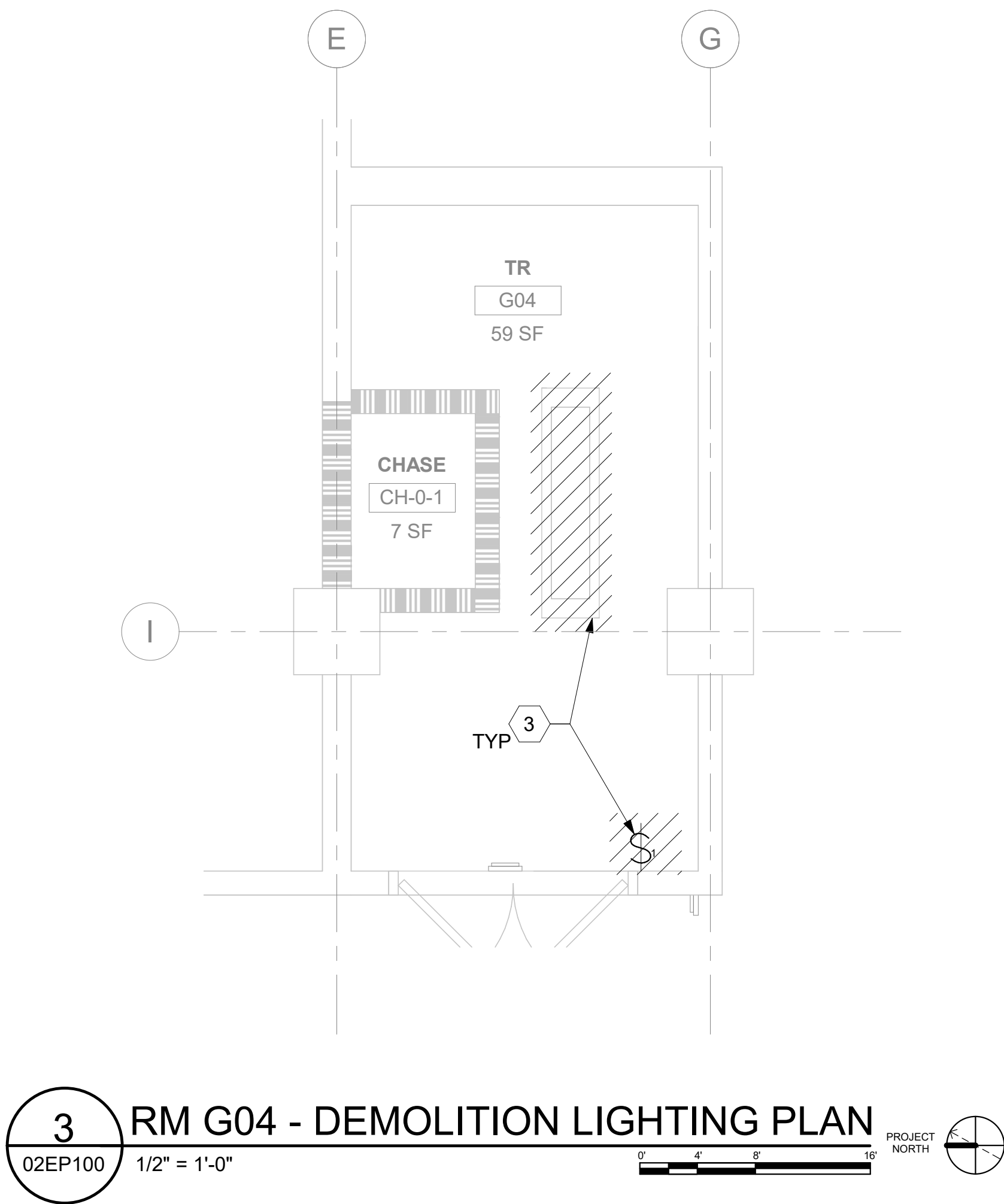
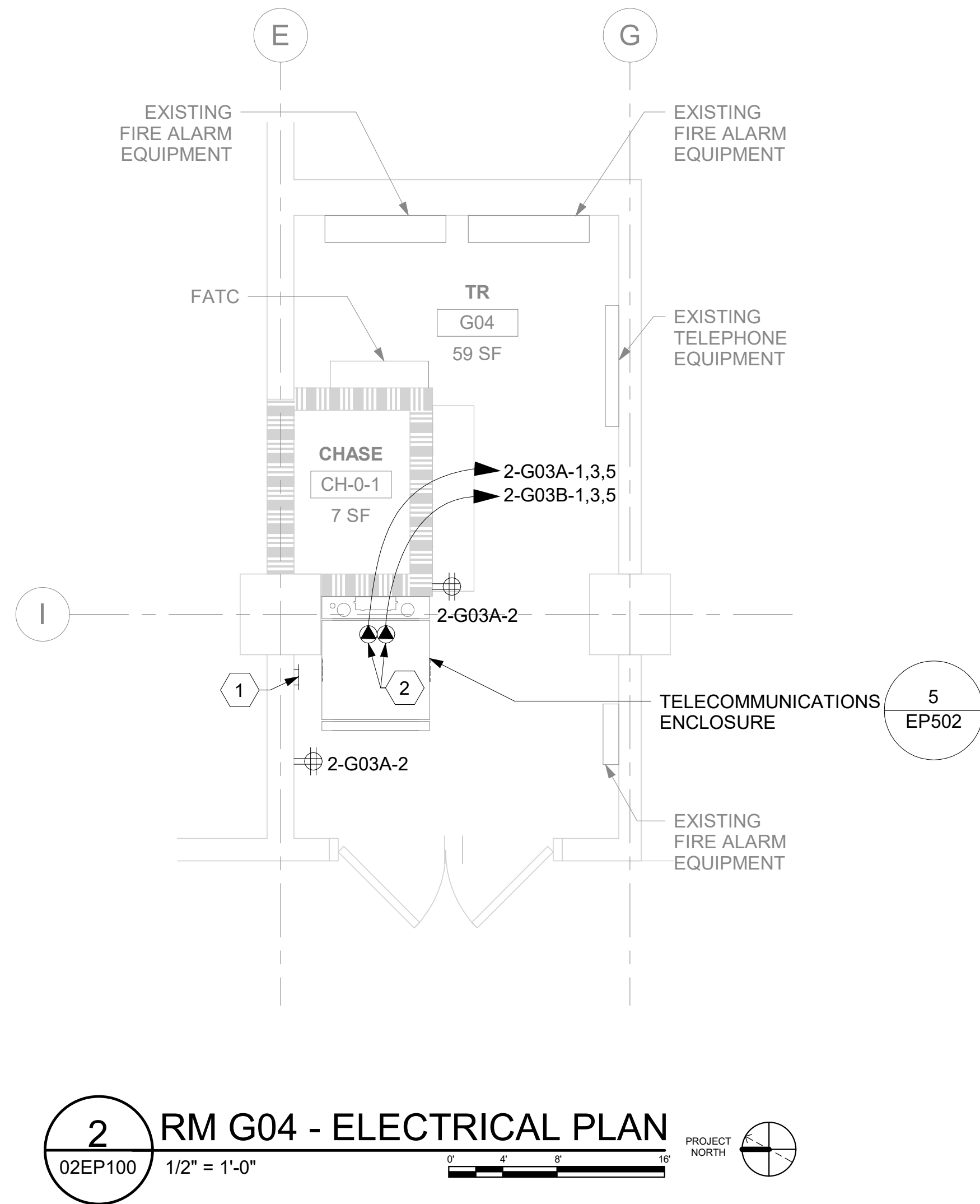
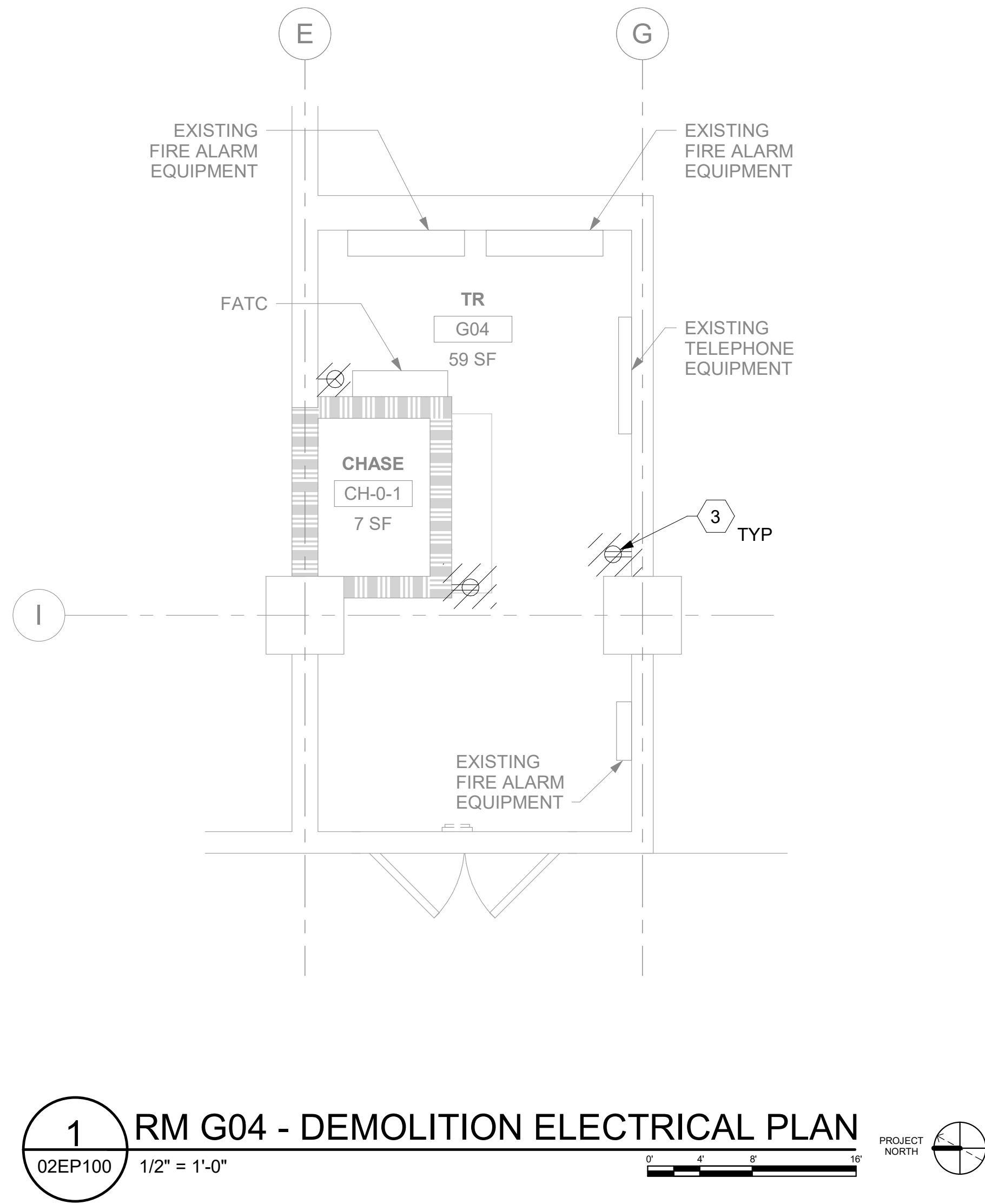

GENERAL NOTES



- DEMOLITION PLANS/NOTES ARE BASED ON SITE INVESTIGATIONS AND RECORD DRAWINGS. IF DISCREPANCIES ARE FOUND THAT MAY IMPACT WORK, PROMPTLY NOTIFY VA AND ENGINEER OF SAID DISCREPANCY.
- ALL EXISTING EQUIPMENT MAY NOT BE SHOWN FOR CLARITY. CONTRACTOR SHALL FIELD VERIFY ALL POWER, LIGHTING AND ASSOCIATED CIRCUITRY AS REQUIRED. ALL RACEWAYS AND CONDUCTORS ASSOCIATED WITH EQUIPMENT TO BE DEMOLISHED SHALL BE DEMOLISHED BACK TO THEIR SOURCE, UNLESS OTHERWISE NOTED.
- CONTRACTOR SHALL DEMOLISH ALL ELECTRICAL EQUIPMENT, CONDUCTORS, AND RACEWAYS ASSOCIATED WITH WALLS BEING REMOVED AND IN ALL LOCATIONS WHERE JUNCTION BOXES WILL NOT REMAIN ACCESSIBLE AFTER INSTALLATION OF MILLWORK, UNLESS OTHERWISE NOTED.
- CONTRACTOR SHALL DISPOSE OF THE REMOVED DEVICES. DISPOSAL OF DEVICES SHALL COMPLY WITH ALL APPROPRIATE CODES.
- PROTECT ALL EXISTING WORK FROM DAMAGE DURING CONSTRUCTION. ANY DAMAGED MATERIALS, SYSTEMS, COMPONENTS, FINISHES BE LIKE, SHALL BE REPAIRED OR REPLACED AT THE EXPENSE OF THE CONTRACTOR TO THE ACCEPTANCE OF THE OWNER.
- FIELD VERIFY ALL RACEWAY DEMOLITION AND INSTALLATIONS PRIOR TO PERFORMING WORK.
- CONTRACTOR SHALL COORDINATE NORMAL/ESSENTIAL ELECTRICAL SYSTEM SHUTDOWNS AND PHASING WITH THE VA PRIOR TO PERFORMING REQUIRED EQUIPMENT UPGRADES. CONTRACTOR TO PROVIDE BACKUP EMERGENCY POWER AND DETERMINE TIE-IN/CONNECTION PLAN WITH EXISTING EQUIPMENT. POWER TO ALL EXISTING ESSENTIAL EQUIPMENT CANNOT BE INTERRUPTED AND SHALL REMAIN ACTIVE DURING CONSTRUCTION. BACKUP POWER AND TIE-IN SHALL CONFORM WITH VA STANDARDS.
- SEAL ALL INTERIOR WALL AND CEILING PENETRATIONS TO MATCH EXISTING FIRE RATING OR NEW FIRE RATING, IF REQUIRED. COORDINATE WITH ARCHITECTURAL DRAWINGS AS REQUIRED.
- REFERENCE CORRESPONDING ONE-LINE DIAGRAM FOR ADDITIONAL INFORMATION.
- CONTRACTOR SHALL PROVIDE UPDATED CIRCUIT PANEL DIRECTORIES FOR ALL PANELS THAT CONTAIN CIRCUITS IMPACTED BY THIS PROJECT.
- CONTRACTOR SHALL BE RESPONSIBLE FOR RELOCATING FURNITURE, INCLUDING TRANSPORTATION, FOR ALL WORK TO DESIRED VA STORAGE LOCATION. COORDINATE WITH VA AS REQUIRED.

KEY NOTES

- SECONDARY BONDING BUS BAR.
- OVERHEAD TR RACK SOURCE A AND SOURCE B POWER RECEPTACLE.
- EXISTING EQUIPMENT TO BE DEMOLISHED. ASSOCIATED CONDUIT AND WIRE SHALL BE DEMOLISHED BACK TO SOURCE.

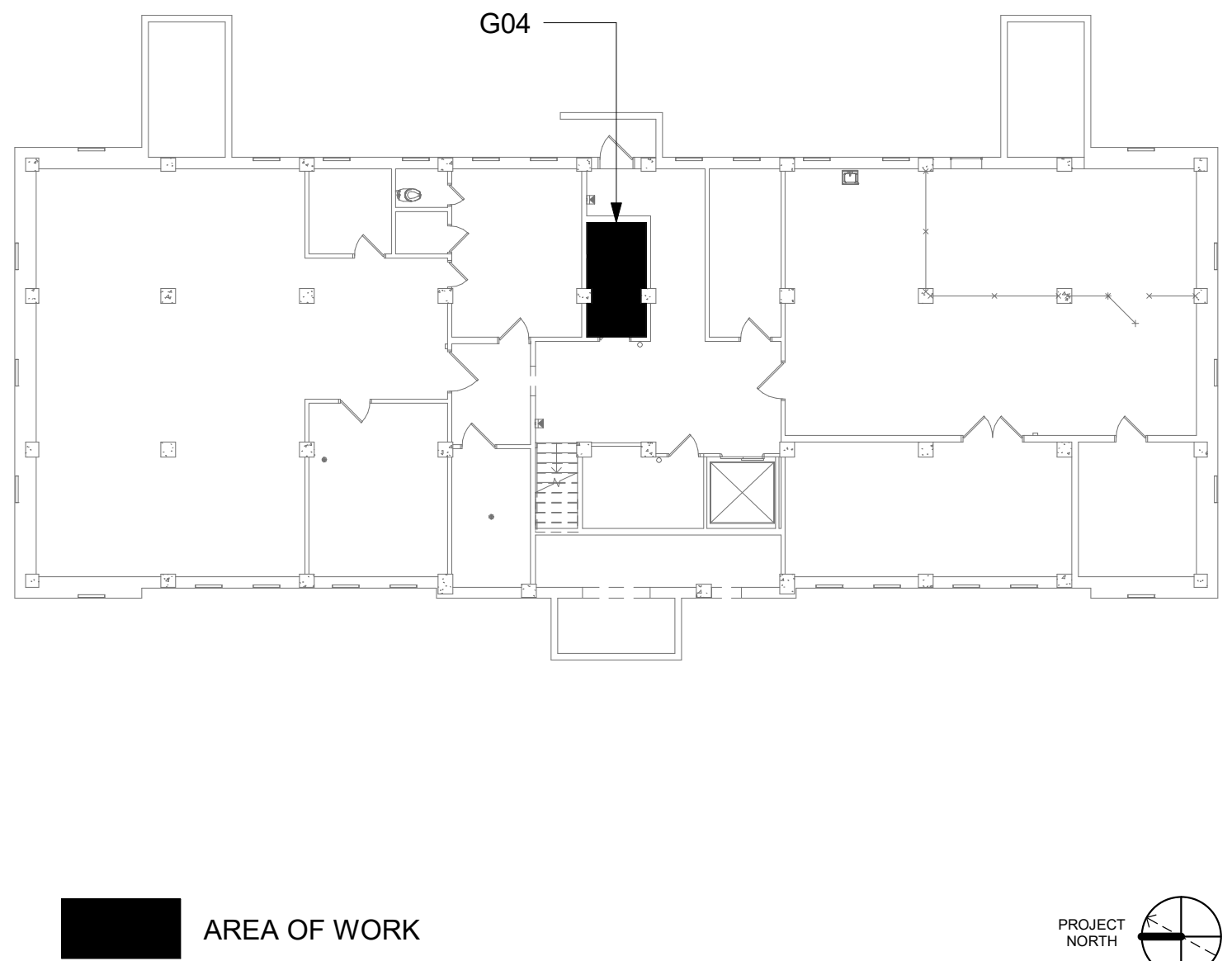
KEY PLAN



		CONSULTANT	<div>ARCHITECT/ENGINEER OF RECORD</div> <div>A/E: SPEES DESIGN BUILD 625 1ST AVE, STE 301 SEATTLE, WA 98104 (206) 590-2118 RAY SPEES</div> <div> SPEESDESIGNBUILD</div>	<div>STAMP</div> <div></div>	<div>Office of Construction and Facilities Management</div> <div> U.S. Department of Veterans Affairs</div>	<div>Drawing Title</div> <div>BLDG 02 - FLOOR 0 - ENLARGED ELECTRICAL PLANS</div>	<div>Phase</div> <div>CONSTRUCTION DOCUMENTS</div>	<div>Project Title</div> <div>EHRM INFRASTRUCTURE UPGRADES</div>	<div>Project Number</div> <div>657-21-701JB</div>	
						<div>Building Number</div> <div>02</div>	<div>Drawing Number</div> <div>02EP400</div>			
						<div>Location</div> <div>ST. LOUIS VA MEDICAL CENTER - JEFFERSON BARRACKS, MO</div>	<div>Issue Date</div> <div>03/31/2022</div>	<div>Checked</div> <div>LRL/VNM</div>	<div>Drawn</div> <div>LLT/JPS</div>	<div>194 OF 435</div>
Revisions:		Date:								

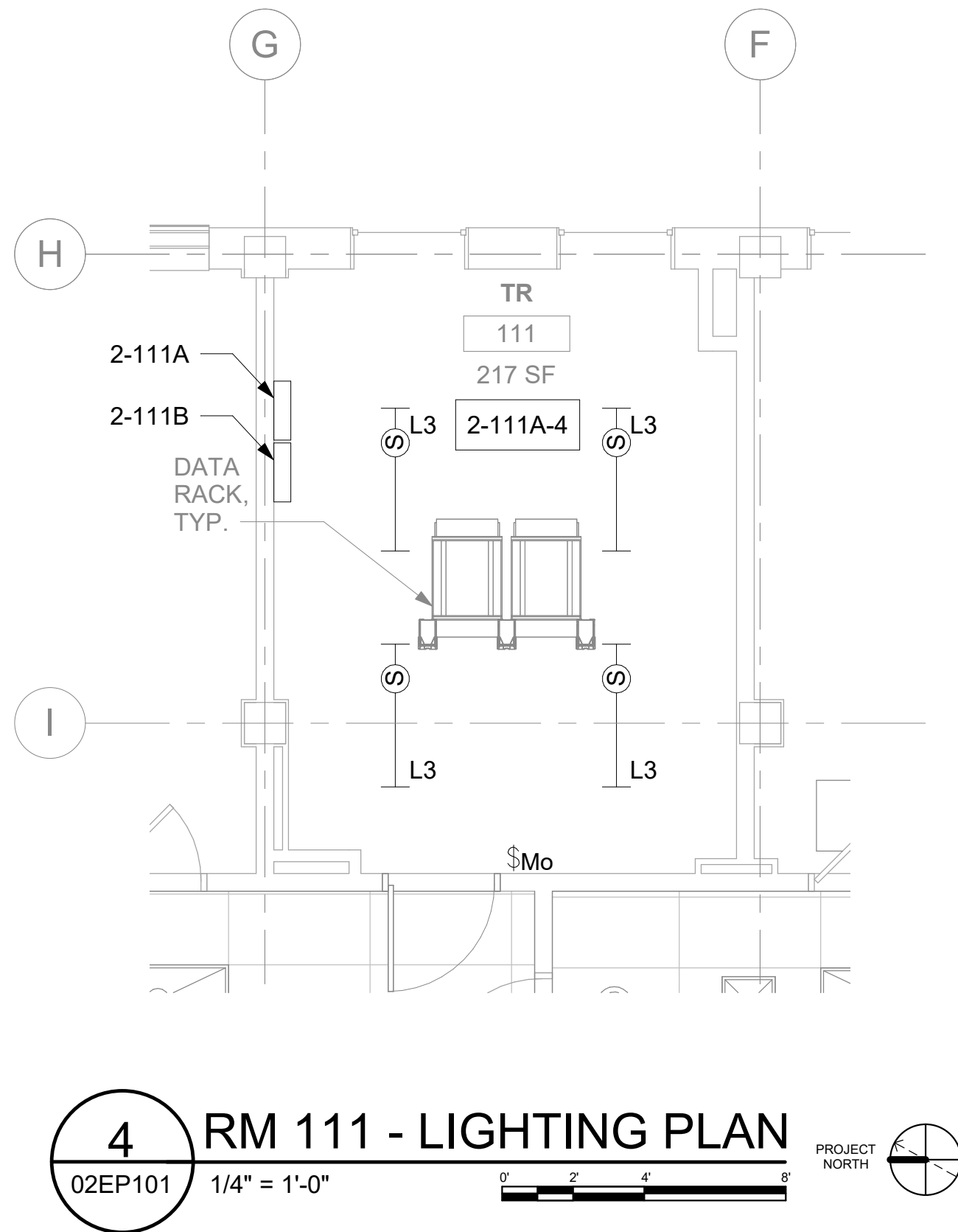
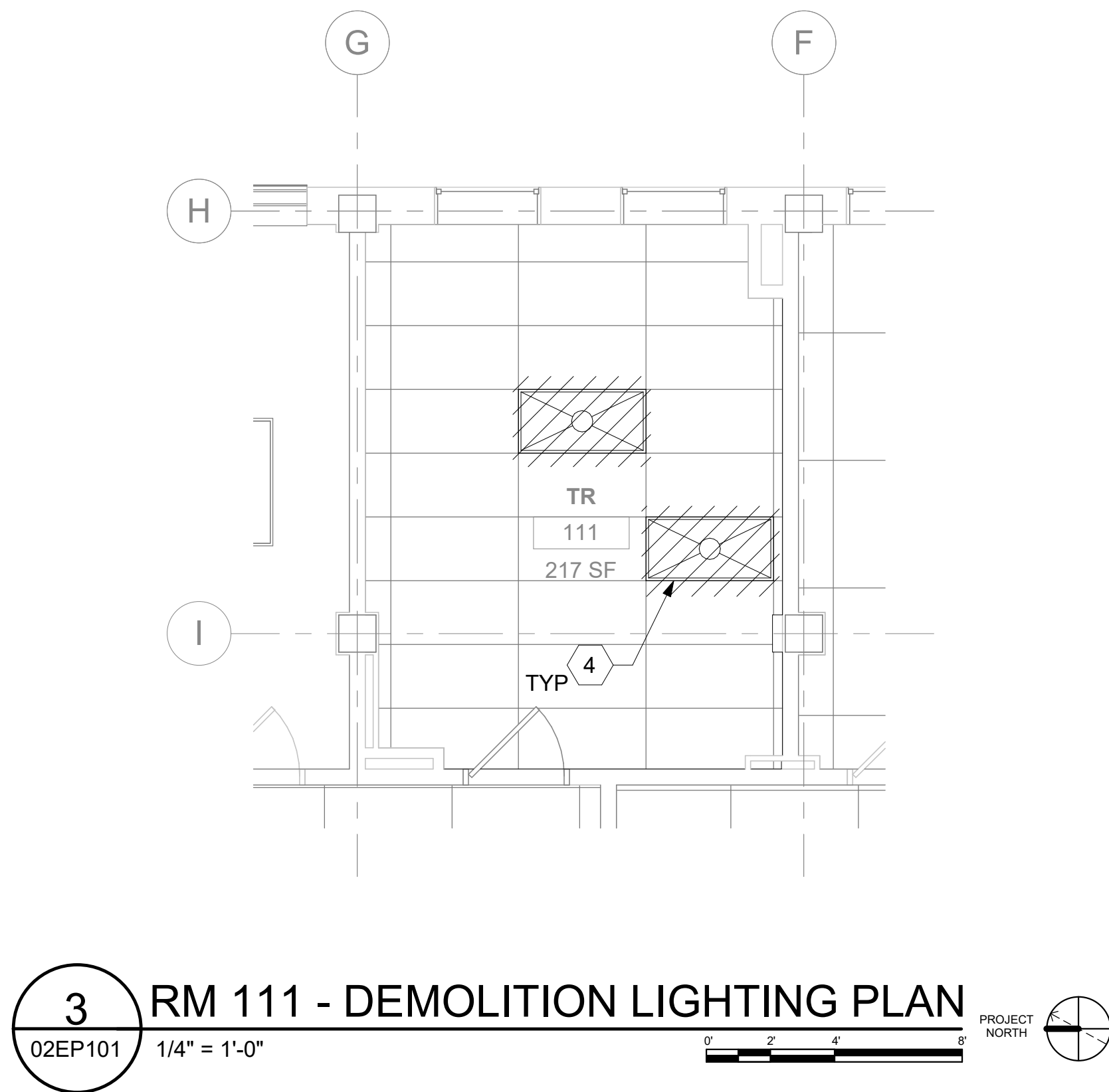
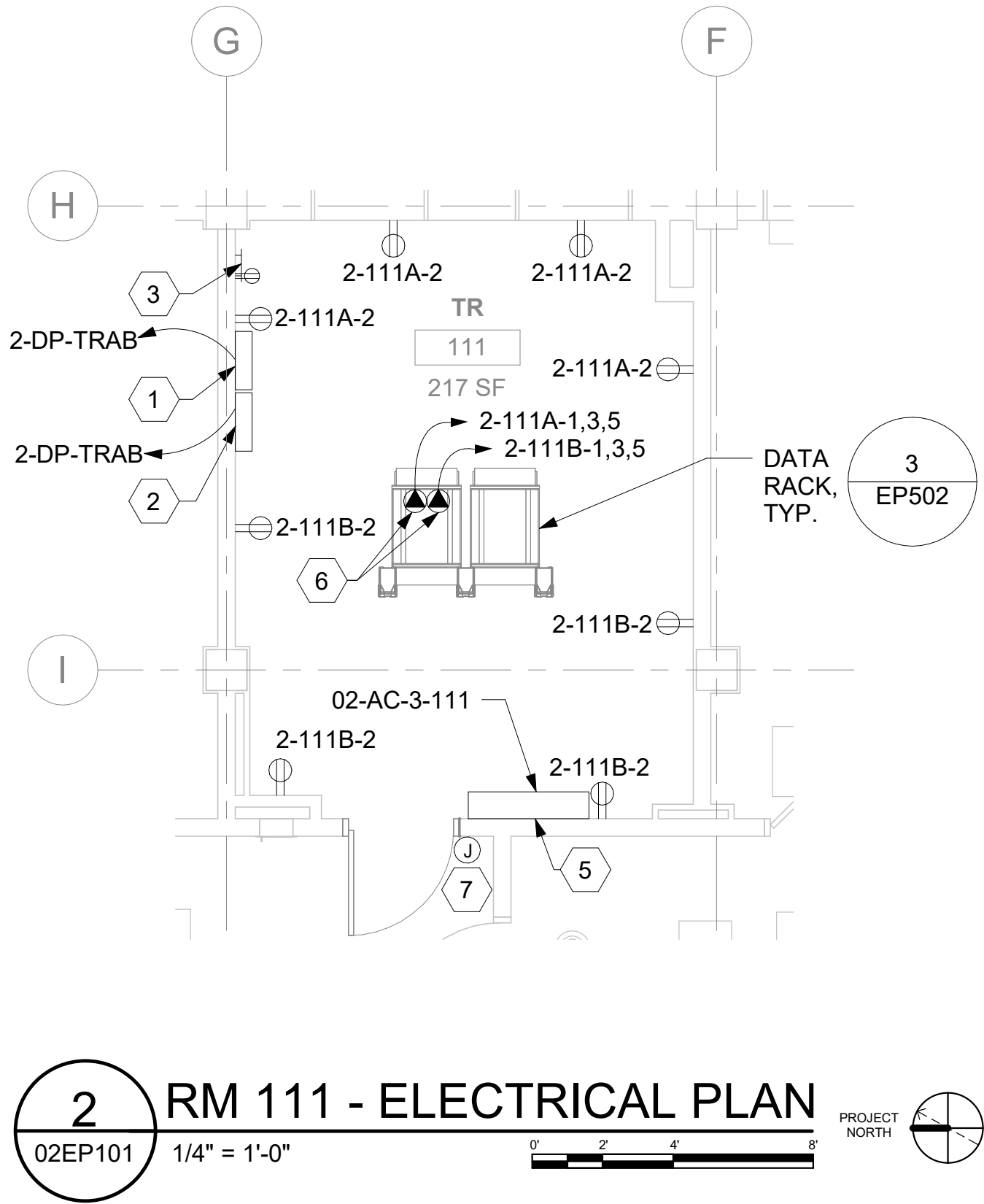
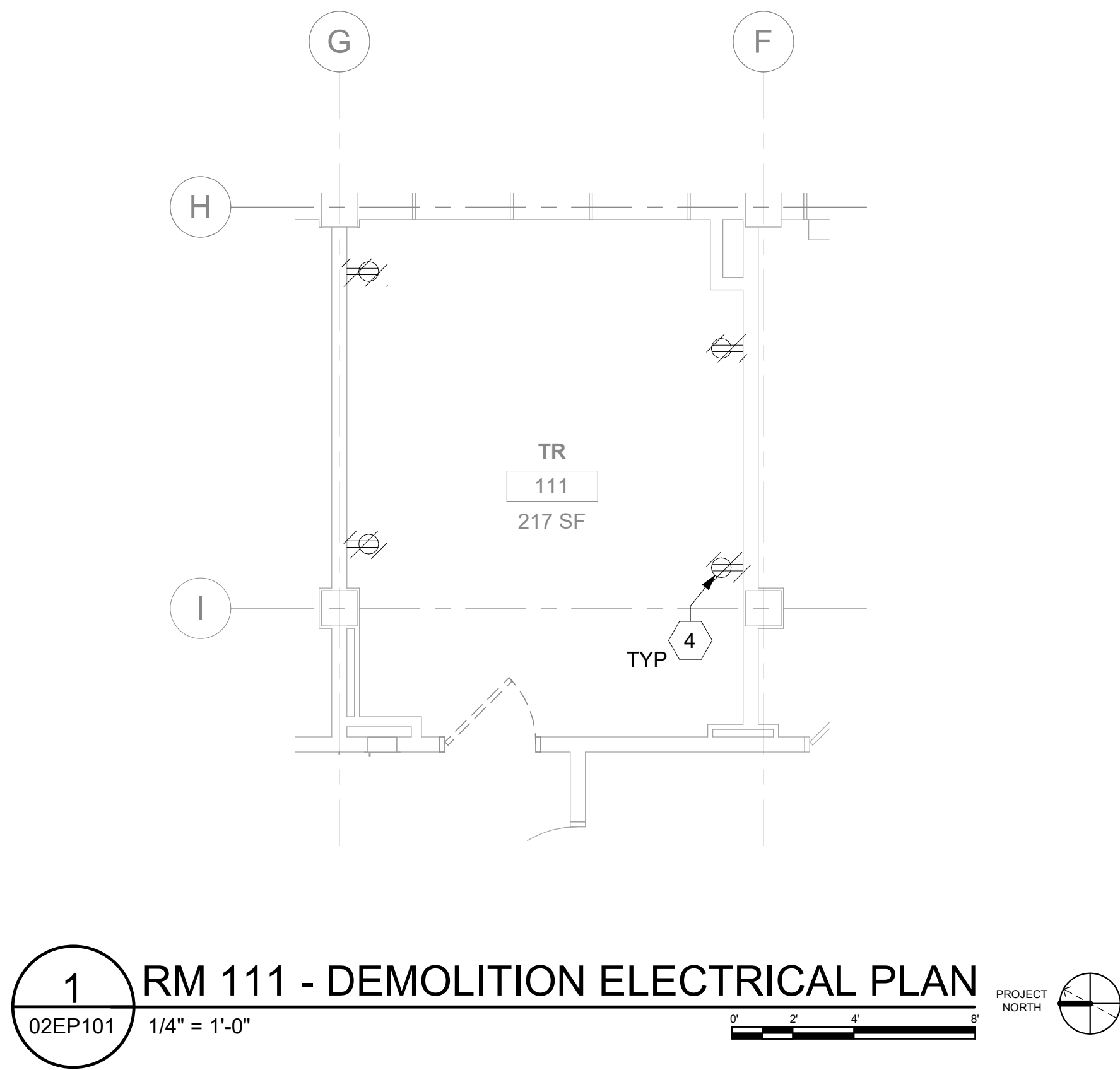

GENERAL NOTES

- DEMOLITION PLANS/NOTES ARE BASED ON SITE INVESTIGATIONS AND RECORD DRAWINGS. IF DISCREPANCIES ARE FOUND THAT MAY IMPACT WORK, PROMPTLY NOTIFY VA AND ENGINEER OF SAID DISCREPANCY.
- ALL EXISTING EQUIPMENT MAY NOT BE SHOWN FOR CLARITY. CONTRACTOR SHALL FIELD VERIFY ALL POWER, LIGHTING AND ASSOCIATED CIRCUITRY AS REQUIRED. ALL RACEWAYS AND CONDUCTORS ASSOCIATED WITH EQUIPMENT TO BE DEMOLISHED SHALL BE DEMOLISHED BACK TO THEIR SOURCE, UNLESS OTHERWISE NOTED.
- CONTRACTOR SHALL DEMOLISH ALL ELECTRICAL EQUIPMENT, CONDUCTORS, AND RACEWAYS ASSOCIATED WITH WALLS BEING REMOVED AND IN ALL LOCATIONS WHERE JUNCTION BOXES WILL NOT REMAIN ACCESSIBLE AFTER INSTALLATION OF MILLWORK, UNLESS OTHERWISE NOTED.
- CONTRACTOR SHALL DISPOSE OF THE REMOVED DEVICES. DISPOSAL OF DEVICES SHALL COMPLY WITH ALL APPROPRIATE CODES.
- PROTECT ALL EXISTING WORK FROM DAMAGE DURING CONSTRUCTION. ANY DAMAGED MATERIALS, SYSTEMS, COMPONENTS, FINISHES BE LIKE, SHALL BE REPAIRED OR REPLACED AT THE EXPENSE OF THE CONTRACTOR TO THE ACCEPTANCE OF THE OWNER.
- FIELD VERIFY ALL RACEWAY DEMOLITION AND INSTALLATIONS PRIOR TO PERFORMING WORK.
- CONTRACTOR SHALL COORDINATE NORMAL/ESSENTIAL ELECTRICAL SYSTEM SHUTDOWNS AND PHASING WITH THE VA PRIOR TO PERFORMING REQUIRED EQUIPMENT UPGRADES. CONTRACTOR TO PROVIDE BACKUP EMERGENCY POWER AND DETERMINE TIE-IN/CONNECTION PLAN WITH EXISTING EQUIPMENT. POWER TO ALL EXISTING ESSENTIAL EQUIPMENT CANNOT BE INTERRUPTED AND SHALL REMAIN ACTIVE DURING CONSTRUCTION. BACKUP POWER AND TIE-IN SHALL CONFORM WITH VA STANDARDS.
- SEAL ALL INTERIOR WALL AND CEILING PENETRATIONS TO MATCH EXISTING FIRE RATING OR NEW FIRE RATING, IF REQUIRED. COORDINATE WITH ARCHITECTURAL DRAWINGS AS REQUIRED.
- REFERENCE CORRESPONDING ONE-LINE DIAGRAM FOR ADDITIONAL INFORMATION.
- CONTRACTOR SHALL PROVIDE UPDATED CIRCUIT PANEL DIRECTORIES FOR ALL PANELS THAT CONTAIN CIRCUITS IMPACTED BY THIS PROJECT.
- CONTRACTOR SHALL BE RESPONSIBLE FOR RELOCATING FURNITURE, INCLUDING TRANSPORTATION, FOR ALL WORK TO DESIRED VA STORAGE LOCATION. COORDINATE WITH VA AS REQUIRED.

KEY NOTES

- SOURCE A POWER PANELBOARD "2-111A".
- SOURCE B POWER PANELBOARD "2-111B".
- SECONDARY BONDING BUS BAR.
- EXISTING EQUIPMENT TO BE DEMOLISHED. ASSOCIATED CONDUIT AND WIRE SHALL BE DEMOLISHED BACK TO SOURCE.
- AC UNIT IS CIRCUITED TO CORRESPONDING CONDENSING UNIT VIA MANUFACTURER'S CONNECTIONS. COORDINATE WITH MECHANICAL CONTRACTOR AS REQUIRED.
- OVERHEAD TR RACK SOURCE A AND SOURCE B POWER RECEPTACLE.
- FURNISH AND INSTALL BOXED POWER SUPPLIES AS INDICATED ABOVE ACCESSIBLE CEILINGS. VERIFY LOCATIONS WITH ARCHITECT. PROVIDE (1) POWER SUPPLY FOR EACH DOOR OPENING. PROVIDE 120V POWER TO ADEQUATELY SERVE DOORS WITH ELECTRIFIED DOOR HARDWARE AND MAKE CONNECTIONS AS REQUIRED. SEE REQUIREMENTS IN 087100 - DOOR HARDWARE. COORDINATE WITH ARCHITECT AND DOOR INSTALLER.

KEY PLAN

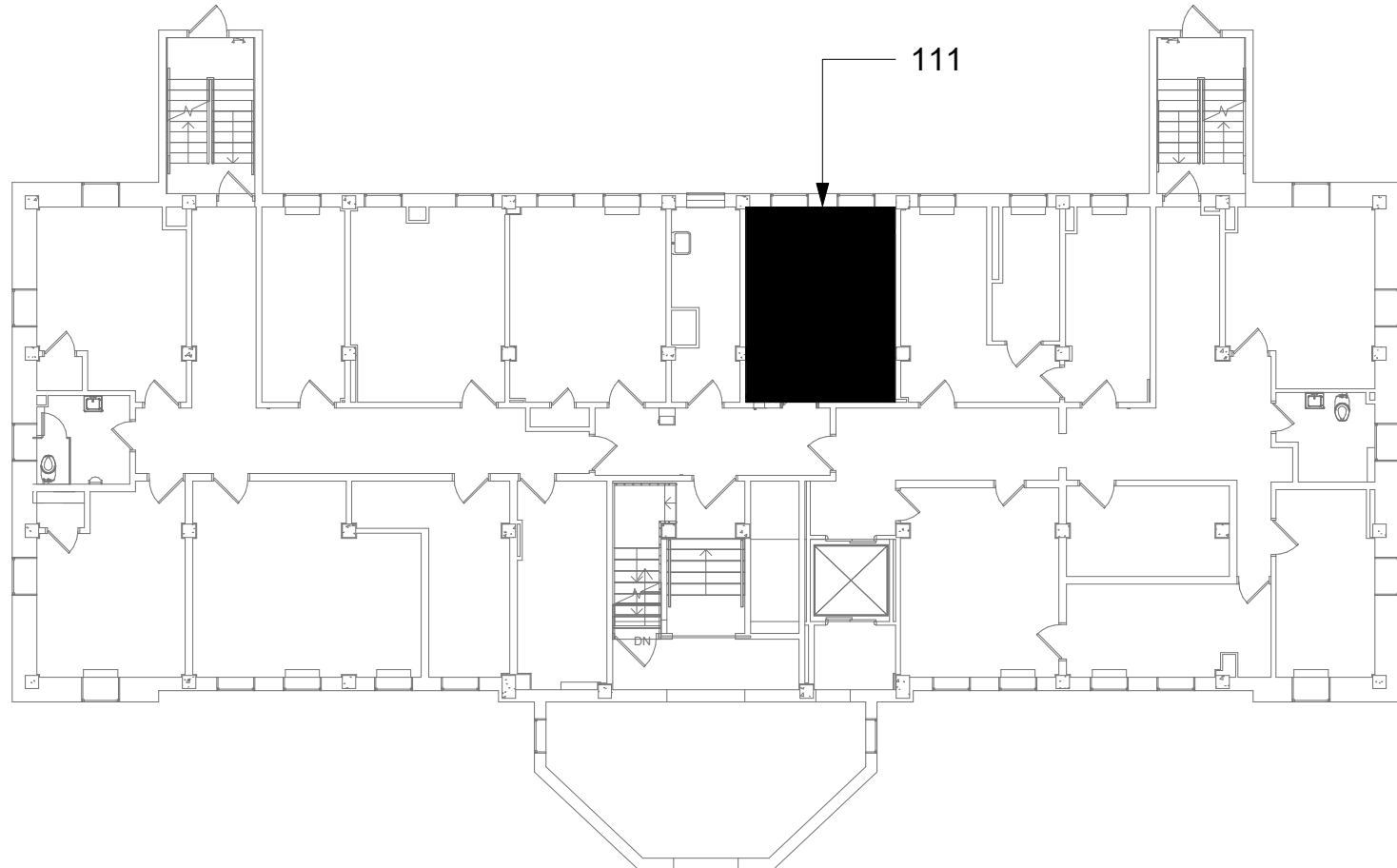

		CONSULTANT	ARCHITECT/ENGINEER OF RECORD	STAMP	Office of Construction and Facilities Management	Drawing Title BLDG 02 - FLOOR 1 - ENLARGED ELECTRICAL PLANS	Phase CONSTRUCTION DOCUMENTS	Project Title EHRM INFRASTRUCTURE UPGRADES	Project Number 657-21-701JB		
										Building Number 02	
Revisions:						Approved:	FULLY SPRINKLERED	Location ST. LOUIS VA MEDICAL CENTER - JEFFERSON BARRACKS, MO	Drawing Number 02EP401		
Date:								Issue Date 03/31/2022	Checked LRL/WM	Drawn LLT/JPS	195 OF 435

A

B

C

D

E

F

A

B

C

D

E

F

GENERAL NOTES

- DEMOLITION PLANS/NOTES ARE BASED ON SITE INVESTIGATIONS AND RECORD DRAWINGS. IF DISCREPANCIES ARE FOUND THAT MAY IMPACT WORK, PROMPTLY NOTIFY VA AND ENGINEER OF SAID DISCREPANCY.
- ALL EXISTING EQUIPMENT MAY NOT BE SHOWN FOR CLARITY. CONTRACTOR SHALL FIELD VERIFY. ALL POWER, LIGHTING AND ASSOCIATED CIRCUITRY AS REQUIRED. ALL RACEWAYS AND CONDUCTORS ASSOCIATED WITH EQUIPMENT TO BE DEMOLISHED SHALL BE DEMOLISHED BACK TO THEIR SOURCE, UNLESS OTHERWISE NOTED.
- CONTRACTOR SHALL DEMOLISH ALL ELECTRICAL EQUIPMENT, CONDUCTORS, AND RACEWAYS ASSOCIATED WITH WALLS BEING REMOVED AND IN ALL LOCATIONS WHERE JUNCTION BOXES WILL NOT REMAIN ACCESSIBLE AFTER INSTALLATION OF MILLWORK, UNLESS OTHERWISE NOTED.
- CONTRACTOR SHALL DISPOSE OF THE REMOVED DEVICES. DISPOSAL OF DEVICES SHALL COMPLY WITH ALL APPROPRIATE CODES.
- PROTECT ALL EXISTING WORK FROM DAMAGE DURING CONSTRUCTION. ANY DAMAGED MATERIALS, SYSTEMS, COMPONENTS, FINISHES BE LIKE, SHALL BE REPAIRED OR REPLACED AT THE EXPENSE OF THE CONTRACTOR TO THE ACCEPTANCE OF THE OWNER.
- FIELD VERIFY ALL RACEWAY DEMOLITION AND INSTALLATIONS PRIOR TO PERFORMING WORK.
- CONTRACTOR SHALL COORDINATE NORMAL/ESSENTIAL ELECTRICAL SYSTEM SHUTDOWNS AND PHASING WITH THE VA PRIOR TO PERFORMING REQUIRED EQUIPMENT UPGRADES. CONTRACTOR TO PROVIDE BACKUP EMERGENCY POWER AND DETERMINE TIE-IN/CONNECTION PLAN WITH EXISTING EQUIPMENT. POWER TO ALL EXISTING ESSENTIAL EQUIPMENT CANNOT BE INTERRUPTED AND SHALL REMAIN ACTIVE DURING CONSTRUCTION. BACKUP POWER AND TIE-IN SHALL CONFORM WITH VA STANDARDS.
- SEAL ALL INTERIOR WALL AND CEILING PENETRATIONS TO MATCH EXISTING FIRE RATING OR NEW FIRE RATING, IF REQUIRED. COORDINATE WITH ARCHITECTURAL DRAWINGS AS REQUIRED.
- REFERENCE CORRESPONDING ONE-LINE DIAGRAM FOR ADDITIONAL INFORMATION.
- CONTRACTOR SHALL PROVIDE UPDATED CIRCUIT PANEL DIRECTORIES FOR ALL PANELS THAT CONTAIN CIRCUITS IMPACTED BY THIS PROJECT.
- CONTRACTOR SHALL BE RESPONSIBLE FOR RELOCATING FURNITURE, INCLUDING TRANSPORTATION, FOR ALL WORK TO DESIRED VA STORAGE LOCATION. COORDINATE WITH VA AS REQUIRED.

KEY NOTES

- SOURCE A POWER PANELBOARD "2-209A".
- SOURCE B POWER PANELBOARD "2-209B".
- SECONDARY BONDING BUS BAR.
- EXISTING EQUIPMENT TO BE DEMOLISHED. ASSOCIATED CONDUIT AND WIRE SHALL BE DEMOLISHED BACK TO SOURCE.
- AC UNIT IS CIRCUITED TO CORRESPONDING CONDENSING UNIT VIA MANUFACTURER'S CONNECTIONS. COORDINATE WITH MECHANICAL CONTRACTOR AS REQUIRED.
- OVERHEAD TR RACK SOURCE A AND SOURCE B POWER RECEPTACLE.
- FURNISH AND INSTALL BOXED POWER SUPPLIES AS INDICATED ABOVE ACCESSIBLE CEILINGS. VERIFY LOCATIONS WITH ARCHITECT. PROVIDE (1) POWER SUPPLY FOR EACH DOOR OPENING. PROVIDE 120V POWER TO ADEQUATELY SERVE DOORS WITH ELECTRIFIED DOOR HARDWARE AND MAKE CONNECTIONS AS REQUIRED. SEE REQUIREMENTS IN 087100 - DOOR HARDWARE. COORDINATE WITH ARCHITECT AND DOOR INSTALLER.

KEY PLAN

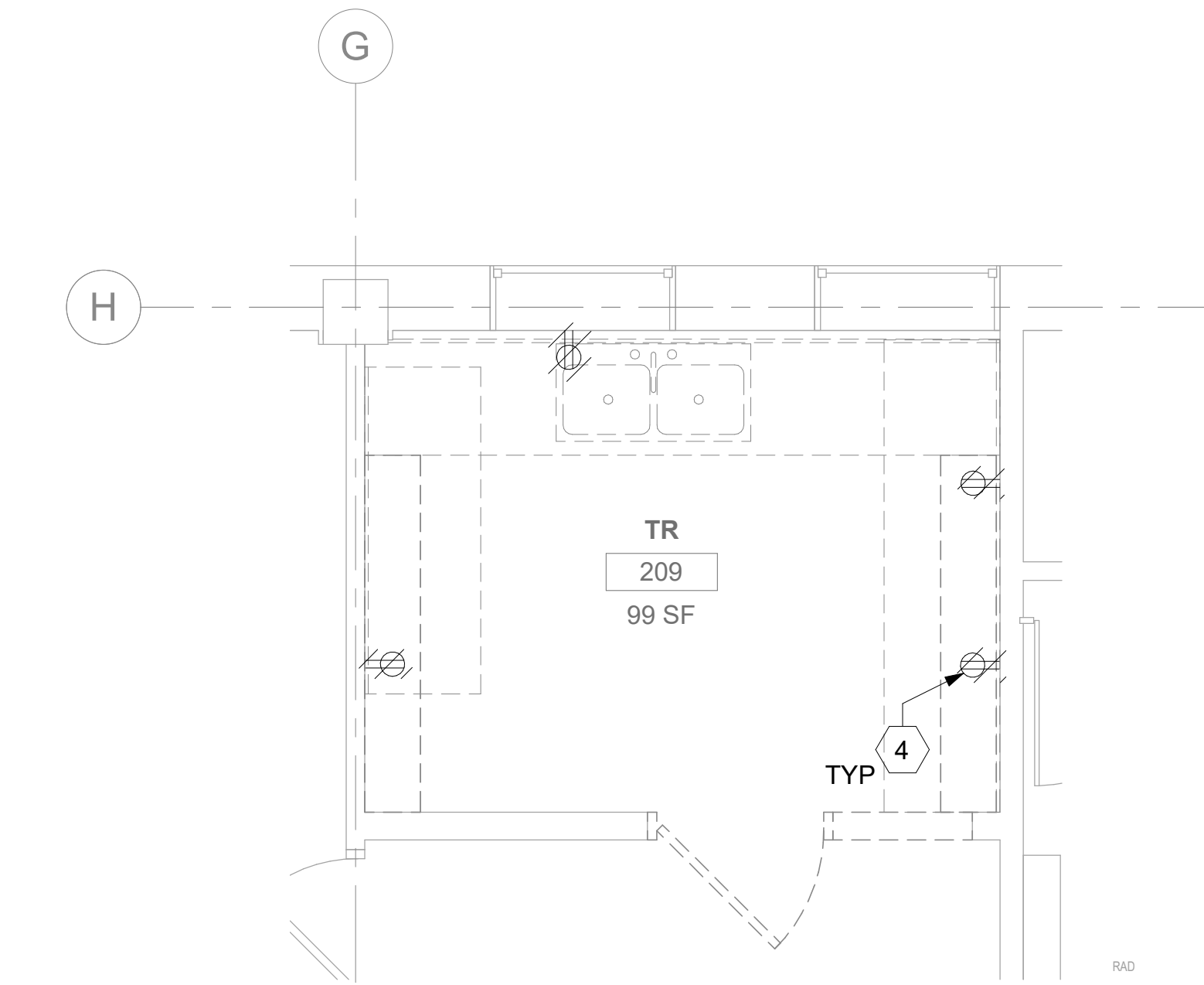
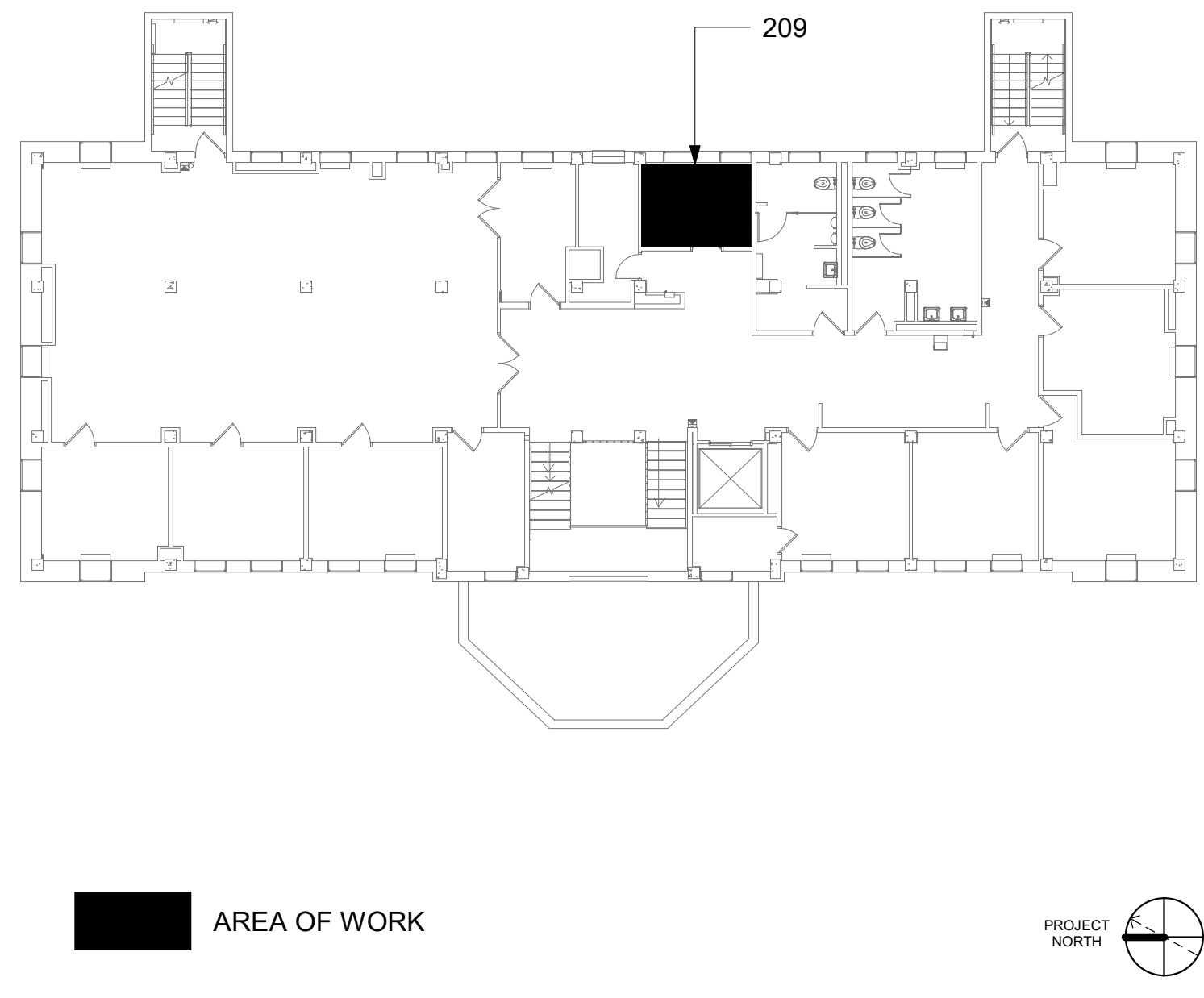

1 RM 209 - DEMOLITION ELECTRICAL PLAN
02EP102 3/8" = 1'-0" PROJECT NORTH

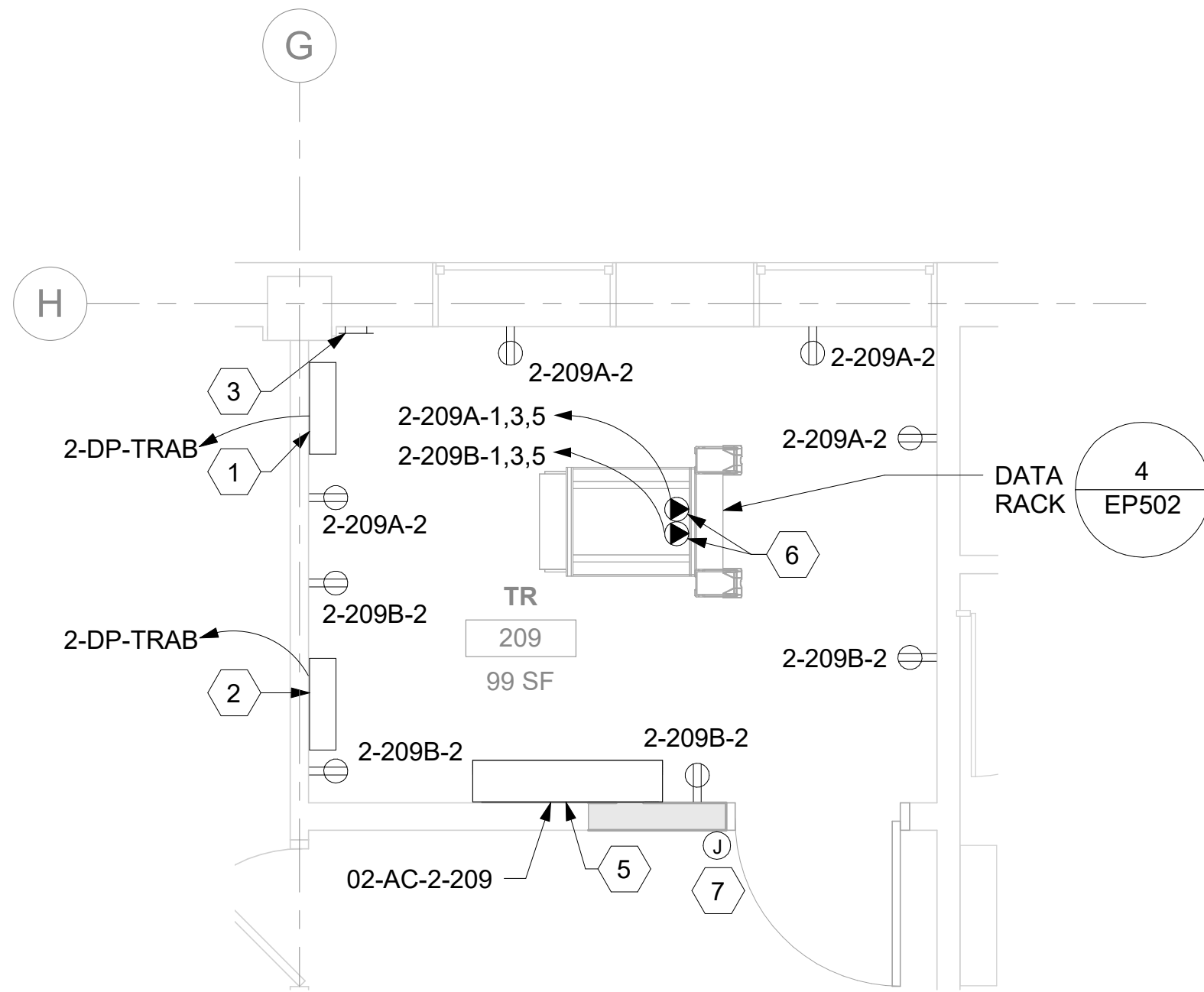

2 RM 209 - ELECTRICAL PLAN
02EP102 3/8" = 1'-0" PROJECT NORTH

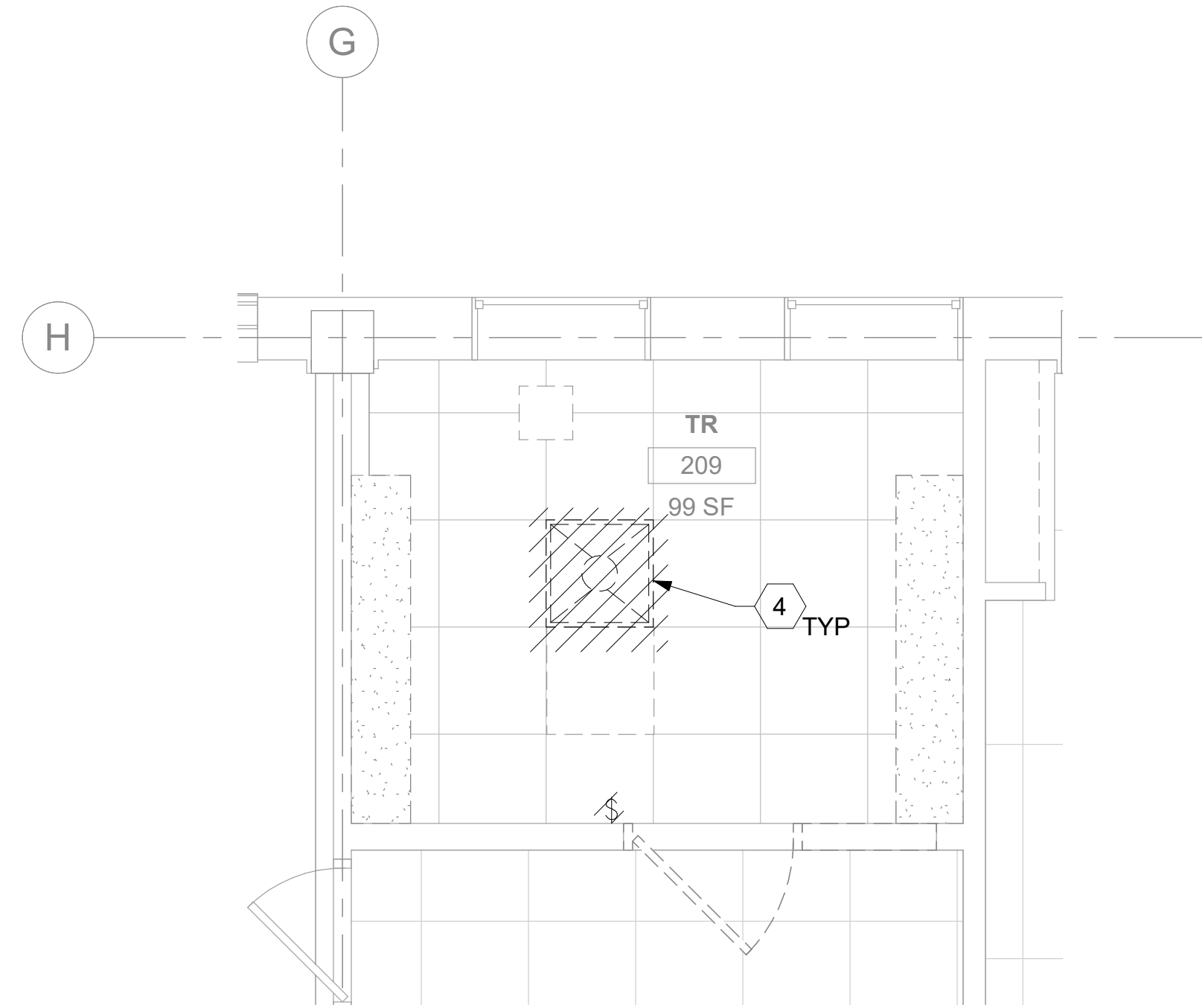

3 RM 209 - DEMOLITION LIGHTING PLAN
02EP102 3/8" = 1'-0" PROJECT NORTH

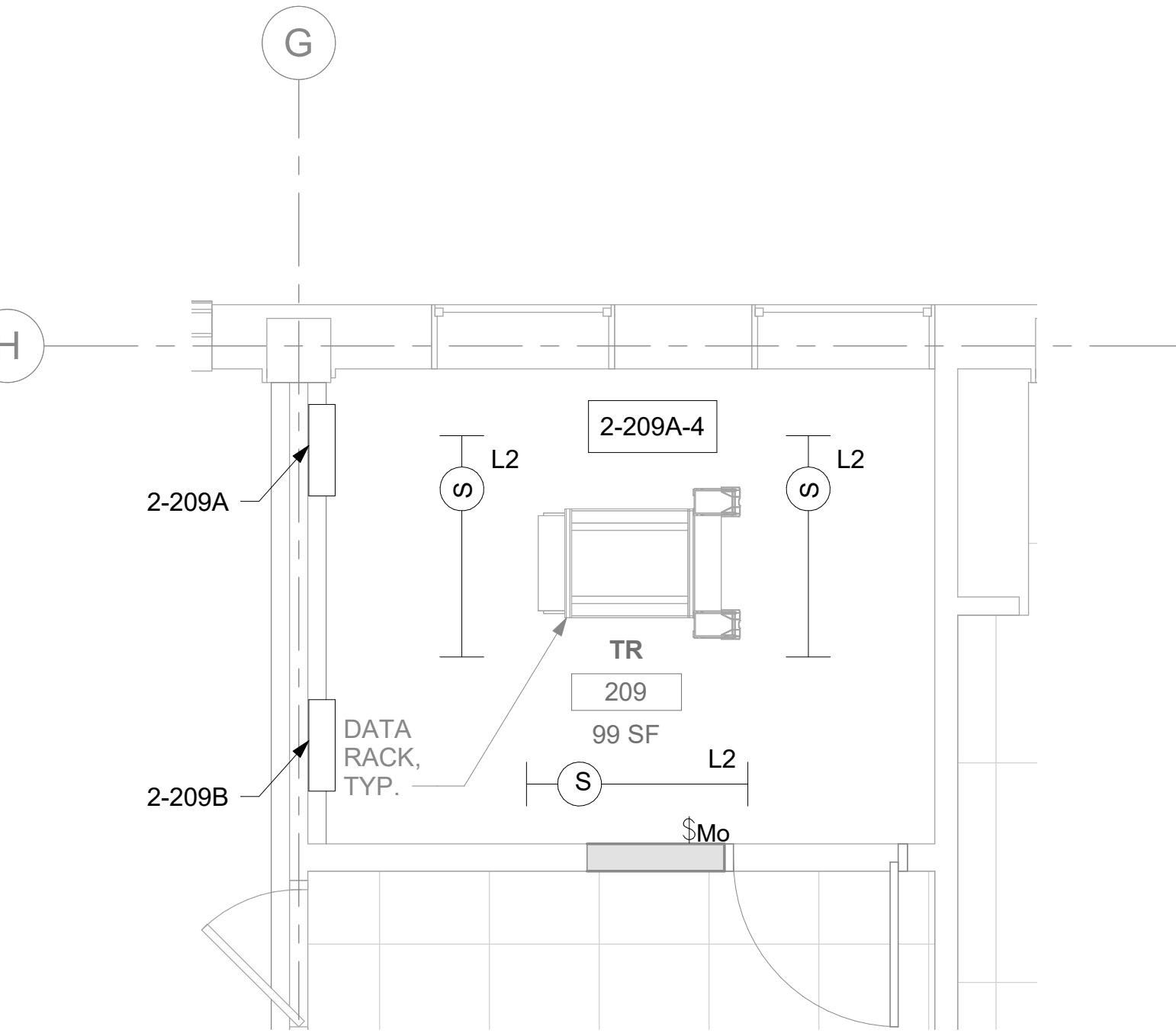

4 RM 209 - LIGHTING PLAN
02EP102 3/8" = 1'-0" PROJECT NORTH

Revisions:	Date:

CONSULTANT

ARCHITECT/ENGINEER OF RECORD
A/E: SPEES DESIGN BUILD 625 1ST AVE, STE 301 SEATTLE, WA 98104 (206) 590-2118 RAY SPEES

STAMP

Office of Construction and Facilities Management
U.S. Department of Veterans Affairs

Drawing Title
BLDG 02 - FLOOR 2 - ENLARGED ELECTRICAL PLANS
Approved:

Phase
CONSTRUCTION DOCUMENTS
FULLY SPRINKLERED

Project Title
EHRM INFRASTRUCTURE UPGRADES
Location
ST. LOUIS VA MEDICAL CENTER - JEFFERSON BARRACKS, MO
Issue Date
03/31/2022
Checked
LRL/VNM
Drawn
LLT/JPS

Project Number
657-21-701JB
Building Number
02
Drawing Number
02EP402
196 OF 435

KEY PLAN

- 1 SOURCE A POWER PANELBOARD "2-308A".
- 2 SOURCE B POWER PANELBOARD "2-308B".
- 3 SECONDARY BONDING BUS BAR.
- 4 EXISTING EQUIPMENT TO BE DEMOLISHED. ASSOCIATED CONDUIT AND WIRE SHALL BE DEMOLISHED BACK TO SOURCE.
- 5 AC UNIT IS CIRCUITED TO CORRESPONDING CONDENSING UNIT VIA MANUFACTURER'S CONNECTIONS. COORDINATE WITH MECHANICAL CONTRACTOR AS REQUIRED.
- 6 OVERHEAD TR RACK SOURCE A AND SOURCE B POWER RECEPTACLE.
- 7 FURNISH AND INSTALL BOXED POWER SUPPLIES AS INDICATED ABOVE. ACCESSIBLE CEILINGS. VERIFY LOCATIONS WITH ARCHITECT. PROVIDE (1) POWER SUPPLY FOR EACH DOOR OPENING. PROVIDE 120V POWER TO ADEQUATELY SERVE DOORS WITH ELECTRIFIED DOOR HARDWARE AND MAKE CONNECTIONS AS REQUIRED. SEE REQUIREMENTS IN 087100 - DOOR HARDWARE. COORDINATE WITH ARCHITECT AND DOOR INSTALLER.
- 8 EXISTING EQUIPMENT SHALL BE RELOCATED AS SHOWN. EXTEND ALL RACEWAYS AND CONDUCTORS AS REQUIRED.

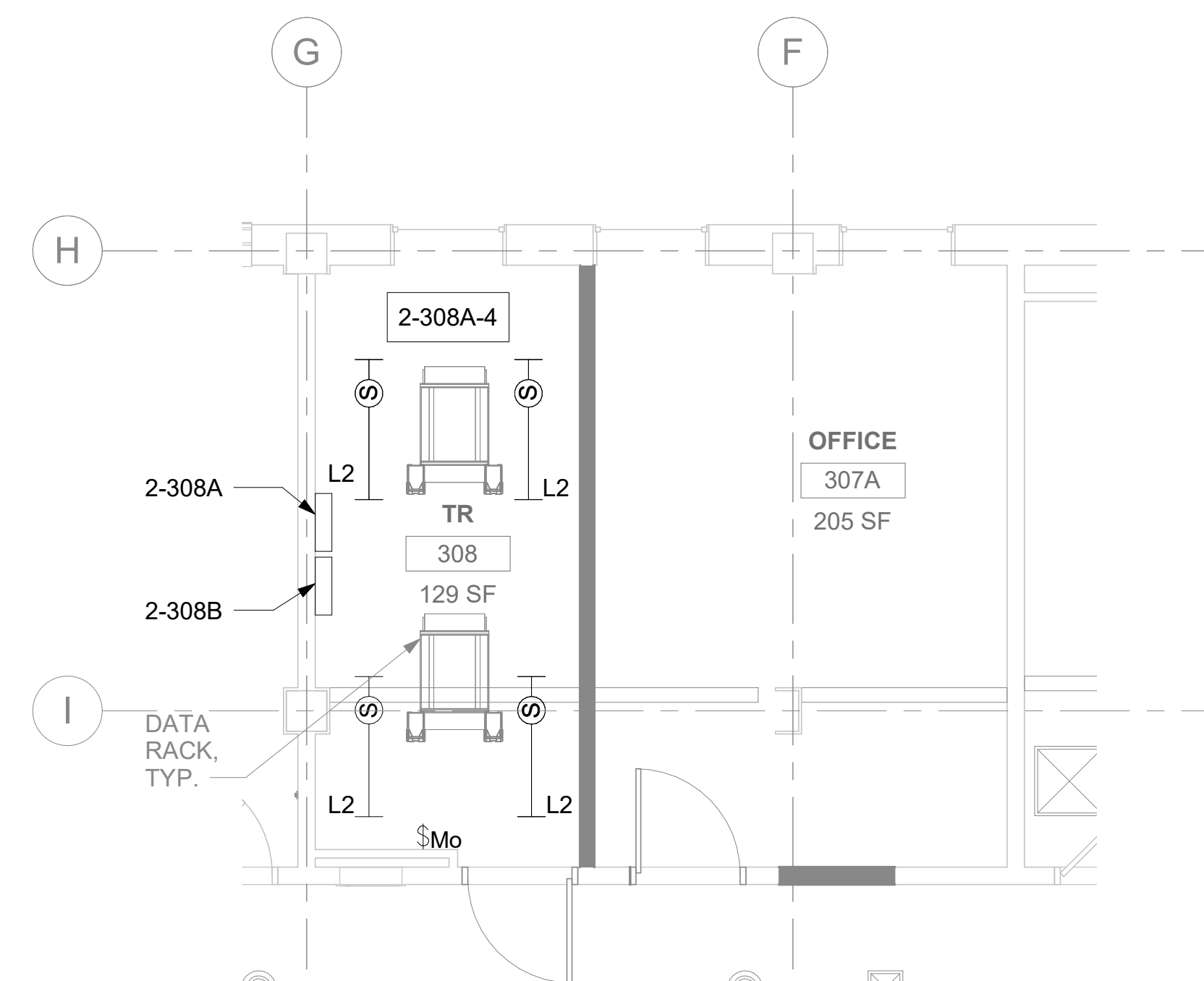

2 RM 308 - ELECTRICAL PLAN
02EP103 1/4" = 1'-0" 0' 2' 4' 8' PROJECT NORTH

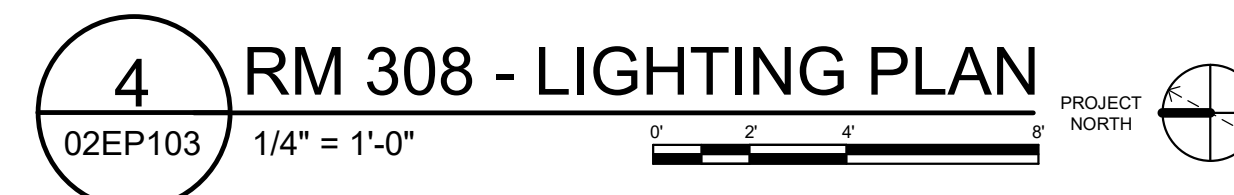

3 RM 308 - DEMOLITION LIGHTING PLAN
02EP103 1/4" = 1'-0" PROJECT NORTH

GENERAL NOTES

- DEMOLITION PLANS/NOTES ARE BASED ON SITE INVESTIGATIONS AND RECORD DRAWINGS. IF DISCREPANCIES ARE FOUND THAT MAY IMPACT WORK, PROMPTLY NOTIFY VA AND ENGINEER OF SAID DISCREPANCY.
- ALL EXISTING EQUIPMENT MAY NOT BE SHOWN FOR CLARITY. CONTRACTOR SHALL FIELD VERIFY ALL POWER, LIGHTING AND ASSOCIATED CIRCUITRY AS REQUIRED. ALL RACEWAYS AND CONDUCTORS ASSOCIATED WITH EQUIPMENT TO BE DEMOLISHED SHALL BE DEMOLISHED BACK TO THEIR SOURCE, UNLESS OTHERWISE NOTED.
- CONTRACTOR SHALL DEMOLISH ALL ELECTRICAL EQUIPMENT, CONDUCTORS, AND RACEWAYS ASSOCIATED WITH WALLS BEING REMOVED AND IN ALL LOCATIONS WHERE JUNCTION BOXES WILL NOT REMAIN ACCESSIBLE AFTER INSTALLATION OF MILLWORK, UNLESS OTHERWISE NOTED.
- CONTRACTOR SHALL DISPOSE OF THE REMOVED DEVICES. DISPOSAL OF DEVICES SHALL COMPLY WITH ALL APPROPRIATE CODES.
- PROTECT ALL EXISTING WORK FROM DAMAGE DURING CONSTRUCTION. ANY DAMAGED MATERIALS, SYSTEMS, COMPONENTS, FINISHES BE LIKE, SHALL BE REPAIRED OR REPLACED AT THE EXPENSE OF THE CONTRACTOR TO THE ACCEPTANCE OF THE OWNER.
- FIELD VERIFY ALL RACEWAY DEMOLITION AND INSTALLATIONS PRIOR TO PERFORMING WORK.
- CONTRACTOR SHALL COORDINATE NORMAL/ESSENTIAL ELECTRICAL SYSTEM SHUTDOWNS AND PHASING WITH THE VA PRIOR TO PERFORMING REQUIRED EQUIPMENT UPGRADES. CONTRACTOR TO PROVIDE BACKUP EMERGENCY POWER AND DETERMINE TIE-IN/CONNECTION PLAN WITH EXISTING EQUIPMENT. POWER TO ALL EXISTING ESSENTIAL EQUIPMENT CANNOT BE INTERRUPTED AND SHALL REMAIN ACTIVE DURING CONSTRUCTION. BACKUP POWER AND TIE-IN SHALL CONFORM WITH VA STANDARDS.
- SEAL ALL INTERIOR WALL AND CEILING PENETRATIONS TO MATCH EXISTING FIRE RATING OR NEW FIRE RATING, IF REQUIRED. COORDINATE WITH ARCHITECTURAL DRAWINGS AS REQUIRED.
- REFERENCE CORRESPONDING ONE-LINE DIAGRAM FOR ADDITIONAL INFORMATION.
- CONTRACTOR SHALL PROVIDE UPDATED CIRCUIT PANEL DIRECTORIES FOR ALL PANELS THAT CONTAIN CIRCUITS IMPACTED BY THIS PROJECT.
- CONTRACTOR SHALL BE RESPONSIBLE FOR RELOCATING FURNITURE, INCLUDING TRANSPORTATION, FOR ALL WORK TO DESIRED VA STORAGE LOCATION. COORDINATE WITH VA AS REQUIRED.

KEY NOTES

- SOURCE A POWER PANELBOARD "3-B025AA".
- SOURCE B POWER PANELBOARD "3-B025AB".
- SECONDARY BONDING BUS BAR.
- EXISTING EQUIPMENT TO BE DEMOLISHED. ASSOCIATED CONDUIT AND WIRE SHALL BE DEMOLISHED BACK TO SOURCE.
- AC UNIT IS CIRCUITED TO CORRESPONDING CONDENSING UNIT VIA MANUFACTURER'S CONNECTIONS. COORDINATE WITH MECHANICAL CONTRACTOR AS REQUIRED.
- OVERHEAD TR RACK SOURCE A AND B POWER RECEPTACLE.
- FURNISH AND INSTALL BOXED POWER SUPPLIES AS INDICATED ABOVE ACCESSIBLE CEILINGS. VERIFY LOCATIONS WITH ARCHITECT. PROVIDE (1) POWER SUPPLY FOR EACH DOOR OPENING. PROVIDE 120V POWER TO ADEQUATELY SERVE DOORS WITH ELECTRIFIED DOOR HARDWARE AND MAKE CONNECTIONS AS REQUIRED. SEE REQUIREMENTS IN 087100 - DOOR HARDWARE. COORDINATE WITH ARCHITECT AND DOOR INSTALLER.

KEY PLAN

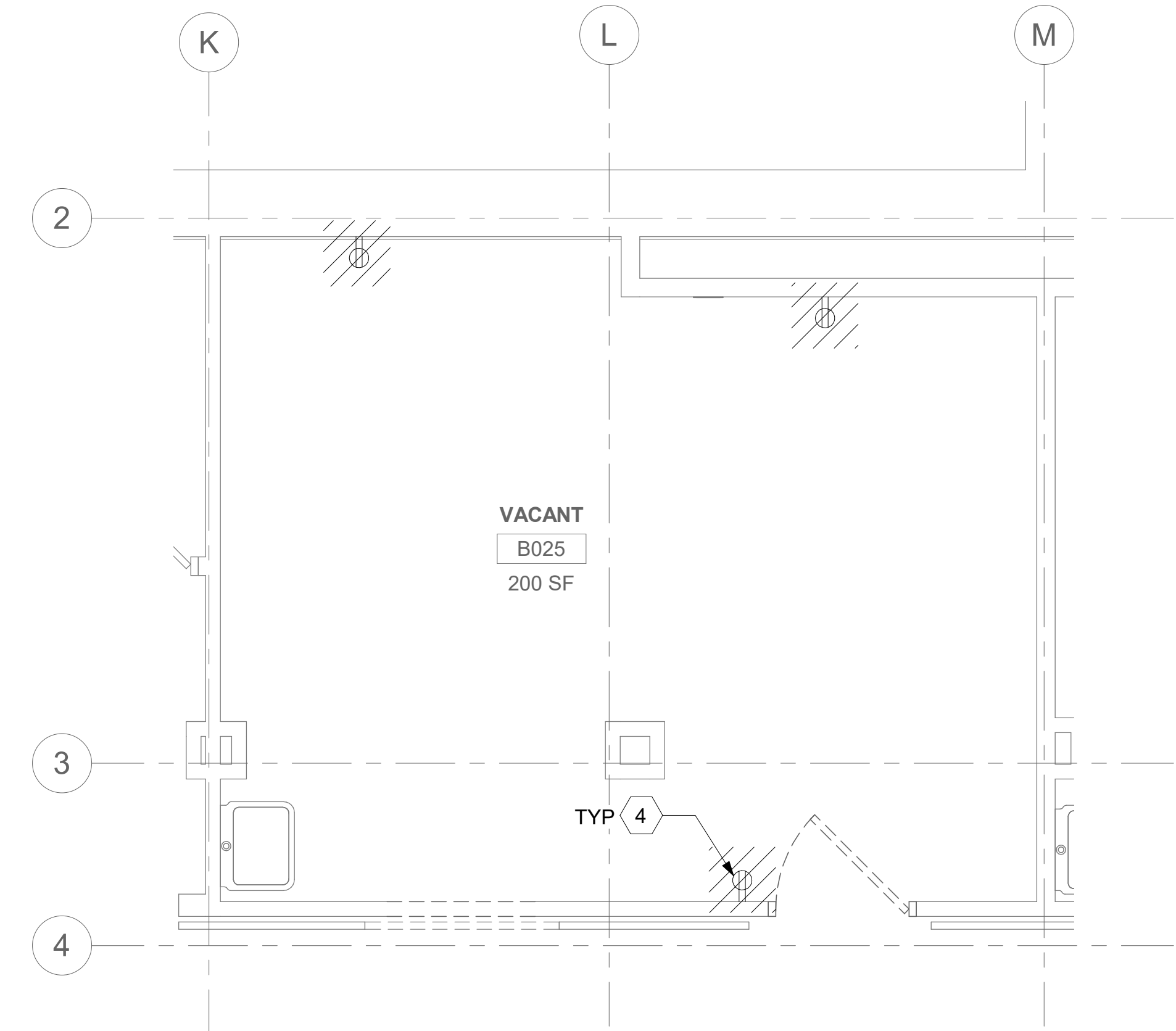
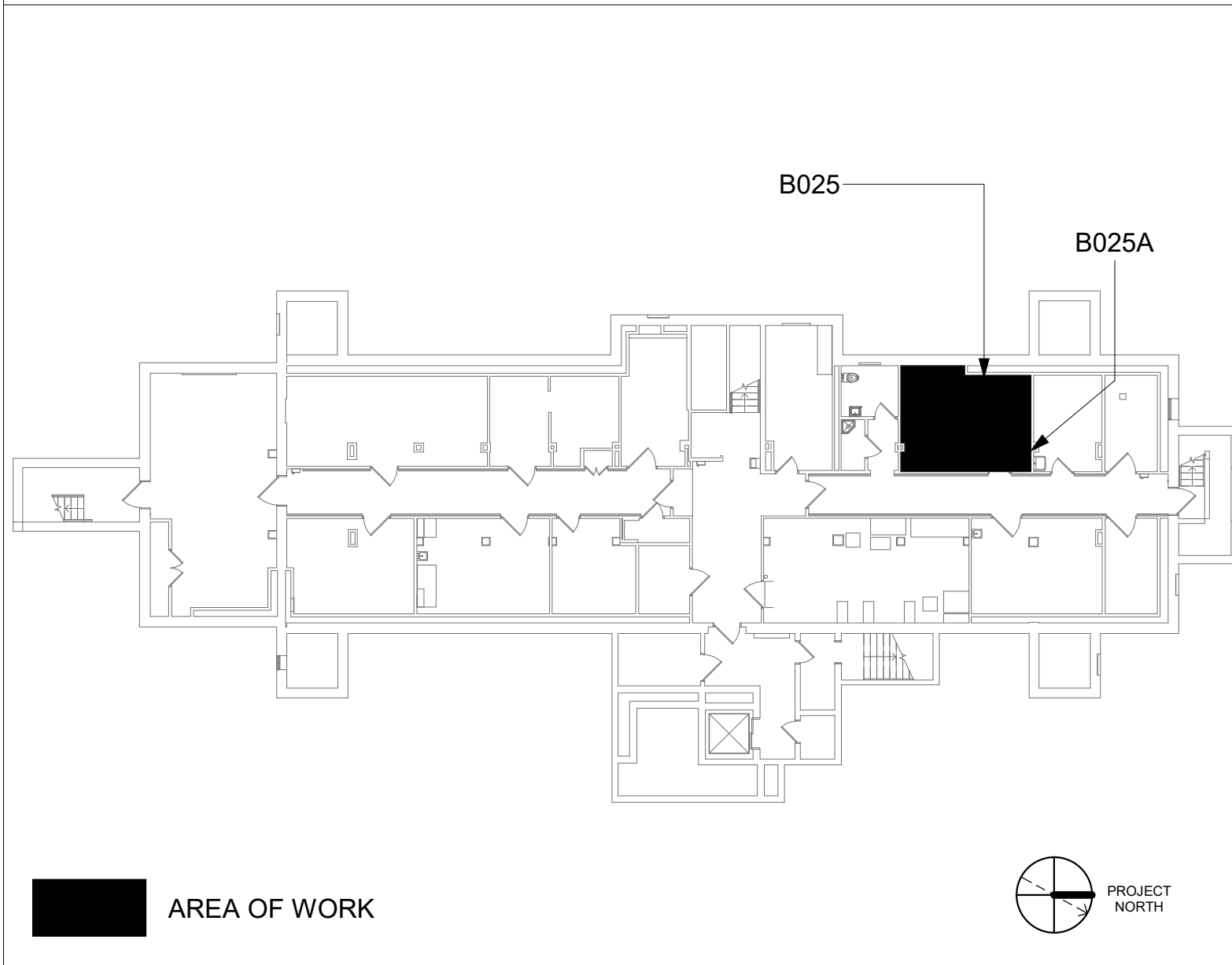

1 RM B025 - DEMOLITION ELECTRICAL PLAN
03EP100 3/8" = 1'-0" PROJECT NORTH

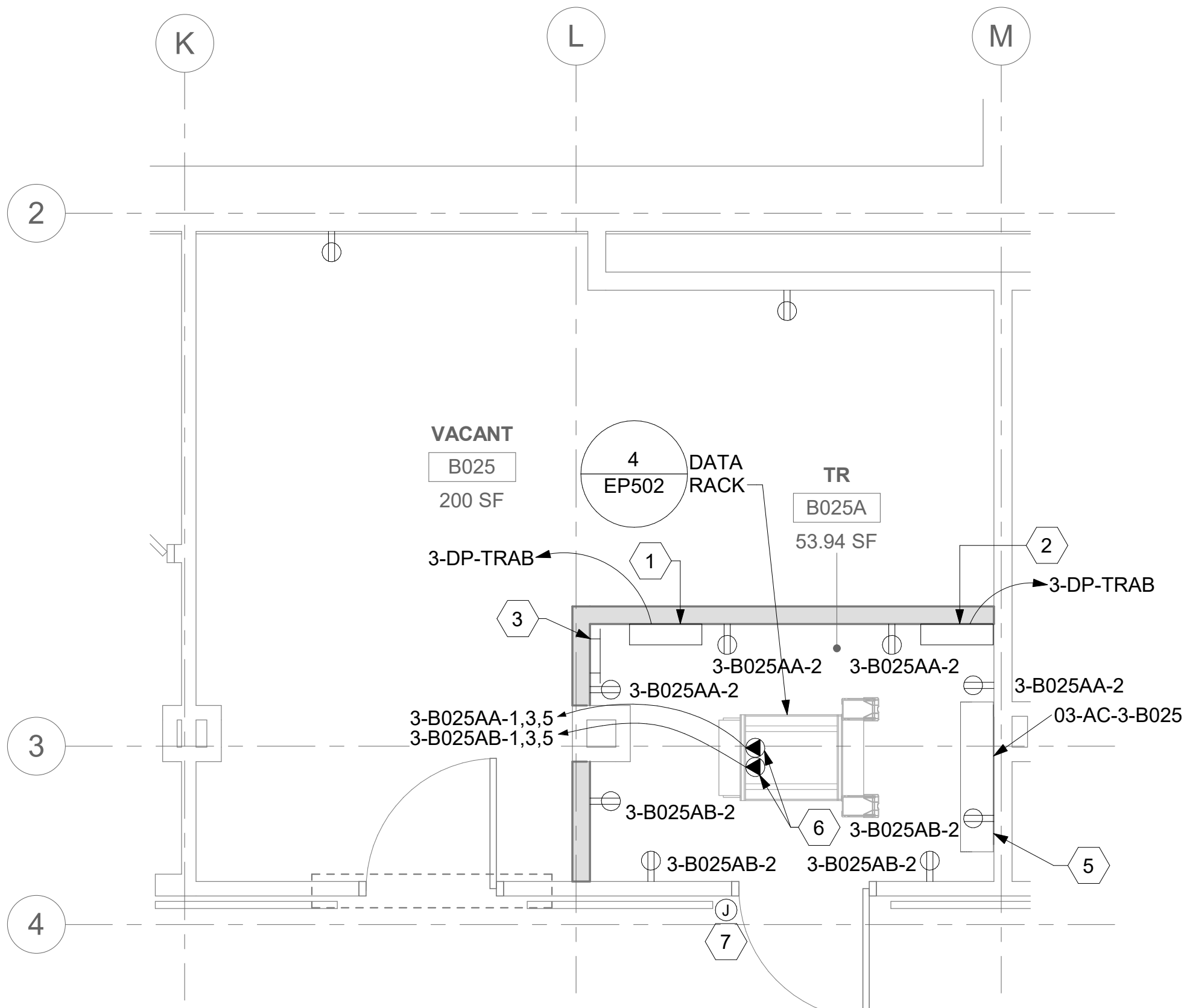

2 RM B025A - ELECTRICAL PLAN
03EP100 3/8" = 1'-0" PROJECT NORTH

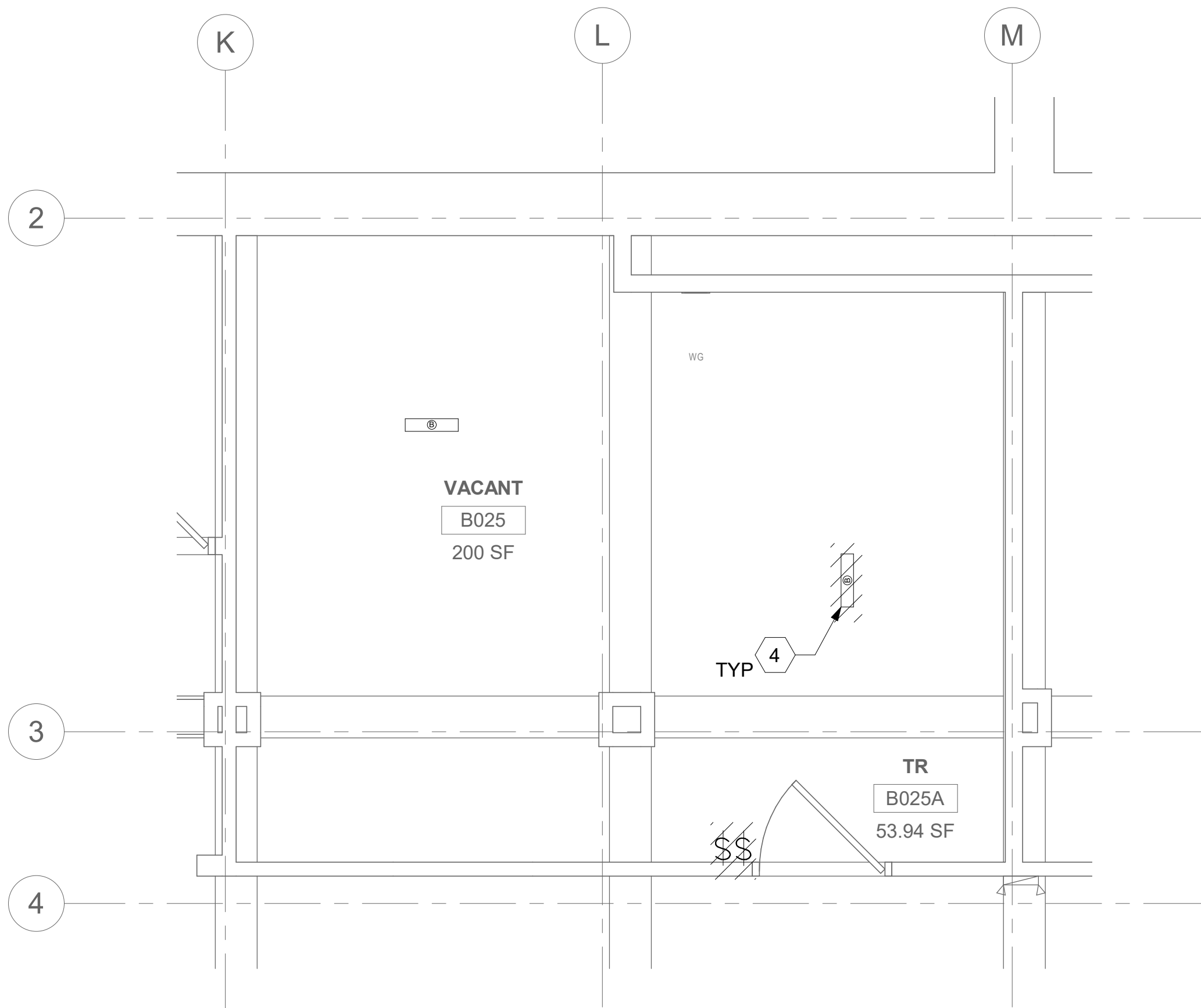

3 RM B025 - DEMOLITION LIGHTING PLAN
03EP100 3/8" = 1'-0" PROJECT NORTH

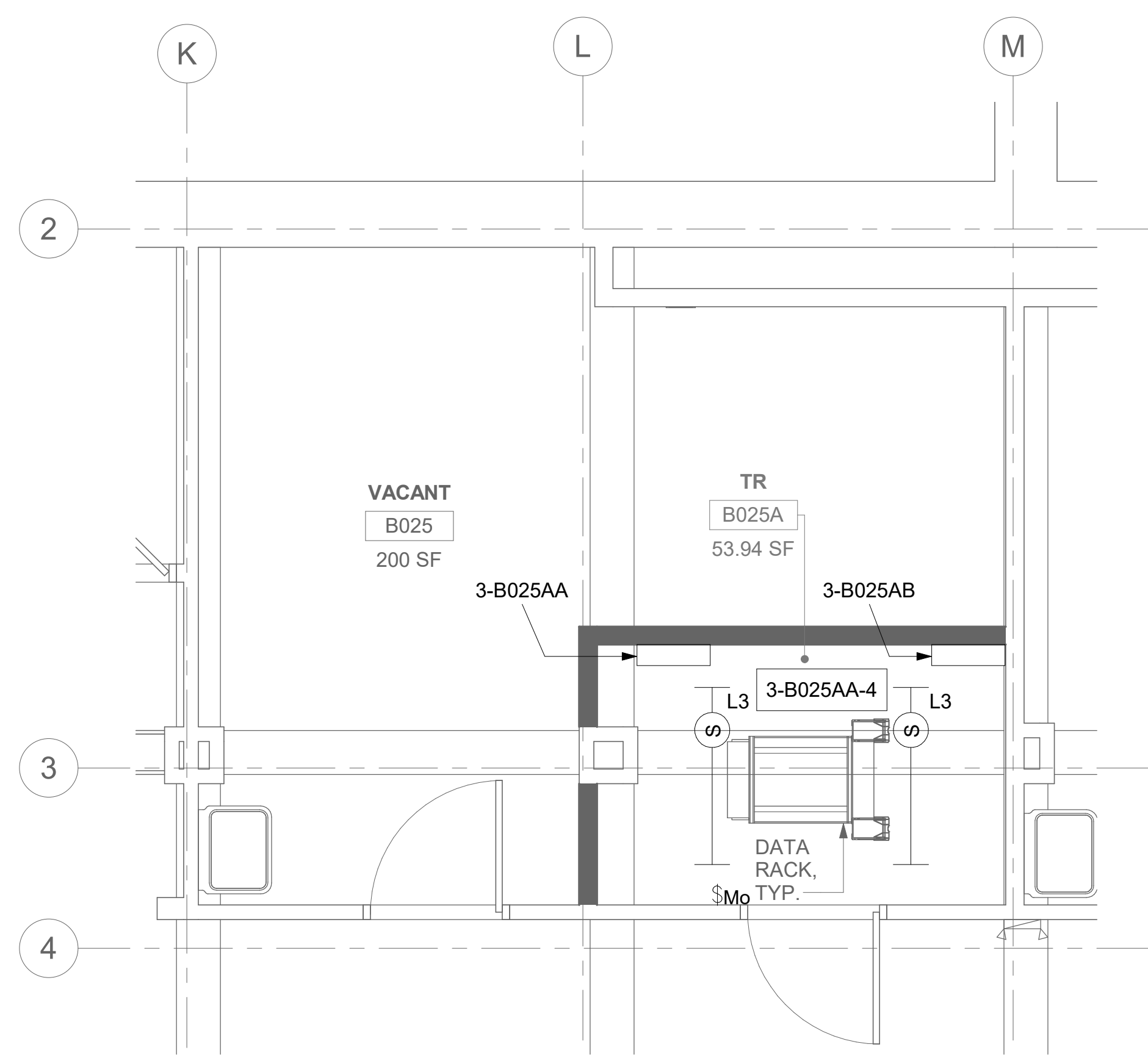

4 RM B025A - LIGHTING PLAN
03EP100 3/8" = 1'-0" PROJECT NORTH

--	--	--	--	--	--	--	--	--	--	--	--	--	--	--	--	--	--	--	--	--	--	--	--	--	--	--	--	--	--	--	--	--	--	--	--	--	--	--	--	--	--	--	--	--	--	--	--	--	--	--	--	--	--	--	--	--	--	--	--	--	--	--	--	--	--	--	--	--	--	--	--	--	--	--	--	--	--	--	--	--	--	--	--	--	--	--	--	--	--	--	--	--	--	--	--	--	--	--	--	--	--	--	--	--	--	--	--	--	--	--	--	--	--	--	--	--	--	--	--	--	--	--	--	--	--	--	--	--	--	--	--	--	--	--	--	--	--	--	--	--	--	--	--	--	--	--	--	--	--	--	--	--	--	--	--	--	--	--	--	--	--	--	--	--	--	--	--	--	--	--	--	--	--	--	--	--	--	--	--	--	--	--	--	--	--	--	--	--	--	--	--	--	--	--	--	--	--	--	--	--	--	--	--	--	--	--	--	--	--	--	--	--	--	--	--	--	--	--	--	--	--	--	--	--	--	--	--	--	--	--	--	--	--	--	--	--	--	--	--	--	--	--	--	--	--	--	--	--	--	--	--	--	--	--	--	--	--	--	--	--	--	--	--	--	--	--	--	--	--	--	--	--	--	--	--	--	--	--	--	--	--	--	--	--	--	--	--	--	--	--	--	--	--	--	--	--	--	--	--	--	--	--	--	--	--	--	--	--	--	--	--	--	--	--	--	--	--	--	--	--	--	--	--	--	--	--	--	--	--	--	--	--	--	--	--	--	--	--	--	--	--	--	--	--	--	--	--	--	--	--	--	--	--	--	--	--	--	--	--	--	--	--	--	--	--	--	--	--	--	--	--	--	--	--	--	--	--	--	--	--	--	--	--	--	--	--	--	--	--	--	--	--	--	--	--	--	--	--	--	--	--	--	--	--	--	--	--	--	--	--	--	--	--	--	--	--	--	--	--	--	--	--	--	--	--	--	--	--	--	--	--	--	--	--	--	--	--	--	--	--	--	--	--	--	--	--	--	--	--	--	--	--	--	--	--	--	--	--	--	--	--	--	--	--	--	--	--	--	--	--	--	--	--	--	--	--	--	--	--	--	--	--	--	--	--	--	--	--	--	--	--	--	--	--	--	--	--	--	--	--	--	--	--	--	--	--	--	--	--	--	--	--	--	--	--	--	--	--	--	--	--	--	--	--	--	--	--	--	--	--	--	--	--	--	--	--	--	--	--	--	--	--	--	--	--	--	--	--	--	--	--	--	--	--	--	--	--	--	--	--	--	--	--	--	--	--	--	--	--	--	--	--	--	--	--	--	--	--	--	--	--	--	--	--	--	--	--	--	--	--	--	--	--	--	--	--	--	--	--	--	--	--	--	--	--	--	--	--	--	--	--	--	--	--	--	--	--	--	--	--	--	--	--	--	--	--	--	--	--	--	--	--	--	--	--	--	--	--	--	--	--	--	--	--	--	--	--	--	--	--	--	--	--	--	--	--	--	--	--	--	--	--	--	--	--	--	--	--	--	--	--	--	--	--	--	--	--	--	--	--	--	--	--	--	--	--	--	--	--	--	--	--	--	--	--	--	--	--	--	--	--	--	--	--	--	--	--	--	--	--	--	--	--	--	--	--	--	--	--	--	--	--	--	--	--	--	--	--	--	--	--	--	--	--	--	--	--	--	--	--	--	--	--	--	--	--	--	--	--	--	--	--	--