

<b>SOLICITATION, OFFER, AND AWARD</b> <i>(Construction, Alteration, or Repair)</i>	1. SOLICITATION NO.  W912QR23Q0045	2. TYPE OF SOLICITATION <input type="checkbox"/> SEALED BID (IFB) <input type="checkbox"/> NEGOTIATED (RFP)	3. DATE ISSUED  30-Mar-2023	PAGE OF PAGES  1 OF 77
<b>IMPORTANT - The "offer" section on the reverse must be fully completed by offeror.</b>				
4. CONTRACT NO.	5. REQUISITION/PURCHASE REQUEST NO.  W22W9K30590833		6. PROJECT NO.	
7. ISSUED BY CODE W912QR  U. S. ARMY ENGINEER DISTRICT, LOUISVILLE 600 DR. MARTIN LUTHER KING, JR. PLACE ROOM 821 LOUISVILLE KY 40202-2239  TEL: 502.315.7494 FAX:		8. ADDRESS OFFER TO <i>(If Other Than Item 7)</i> CODE  <div style="text-align: center; font-size: 1.2em;">See Item 7</div> TEL: FAX:		
9. FOR INFORMATION CALL:	A. NAME THOMAS S NAUERT		B. TELEPHONE NO. <i>(Include area code) (NO COLLECT CALLS)</i> 502.315.7494	
<b>SOLICITATION</b>				
<b>NOTE: In sealed bid solicitations "offer" and "offeror" mean "bid" and "bidder".</b>				
10. THE GOVERNMENT REQUIRES PERFORMANCE OF THE WORK DESCRIBED IN THESE DOCUMENTS <i>(Title, identifying no., date):</i>  Slush Grout Ramp Caesar Creek Lake in Waynesville Ohio The estimated construction magnitude is less than \$25,000 NAICS Code 237990, the size standard is \$45,000,000 This Procurement is set aside 100% for Small Business, the basis of award is going to be lowest total price Central Contractor Registration and ORCA are now available through System for Award Management (SAM) available at <a href="http://www.sam.gov">www.sam.gov</a> . Offerors must comply with the requirements of 52.204-7 and 52.232-33 and any other CCR/ORCA requirements in this solicitation through SAM. PLEASE NOTE SAM is completely free of charge of both registrants and users.				
11. The Contractor shall begin performance within <u>10</u> calendar days and complete it within <u>150</u> calendar days after receiving <input checked="" type="checkbox"/> award, <input type="checkbox"/> notice to proceed. This performance period is <input checked="" type="checkbox"/> mandatory, <input type="checkbox"/> negotiable. <i>(See 52.211-10)</i>				
12 A. THE CONTRACTOR MUST FURNISH ANY REQUIRED PERFORMANCE AND PAYMENT BONDS? <i>(If "YES," indicate within how many calendar days after award in Item 12B.)</i>  <input type="checkbox"/> YES <input checked="" type="checkbox"/> NO			12B. CALENDAR DAYS	
13. ADDITIONAL SOLICITATION REQUIREMENTS:  A. Sealed offers in original and <u>1</u> copies to perform the work required are due at the place specified in Item 8 by <u>02:00 PM</u> <i>(hour)</i> local time <u>17 Apr 2023</u> <i>(date)</i> . If this is a sealed bid solicitation, offers must be publicly opened at that time. Sealed envelopes containing offers shall be marked to show the offeror's name and address, the solicitation number, and the date and time offers are due.  B. An offer guarantee <input type="checkbox"/> is, <input checked="" type="checkbox"/> is not required.  C. All offers are subject to the (1) work requirements, and (2) other provisions and clauses incorporated in the solicitation in full text or by reference.  D. Offers providing less than <u>60</u> calendar days for Government acceptance after the date offers are due will not be considered and will be rejected.				

<b>SOLICITATION, OFFER, AND AWARD (Continued)</b> <i>(Construction, Alteration, or Repair)</i>										
<b>OFFER (Must be fully completed by offeror)</b>										
14. NAME AND ADDRESS OF OFFEROR <i>(Include ZIP Code)</i>					15. TELEPHONE NO. <i>(Include area code)</i>					
CODE                      FACILITY CODE					16. REMITTANCE ADDRESS <i>(Include only if different than Item 14)</i>  <b>See Item 14</b>					
					17. The offeror agrees to perform the work required at the prices specified below in strict accordance with the terms of this solicitation, if this offer is accepted by the Government in writing within _____ calendar days after the date offers are due. <i>(Insert any number equal to or greater than the minimum requirements stated in Item 13D. Failure to insert any number means the offeror accepts the minimum in Item 13D.)</i>					
AMOUNTS		SEE SCHEDULE OF PRICES								
18. The offeror agrees to furnish any required performance and payment bonds.										
<b>19. ACKNOWLEDGMENT OF AMENDMENTS</b> <i>(The offeror acknowledges receipt of amendments to the solicitation -- give number and date of each)</i>										
AMENDMENT NO.										
DATE										
20A. NAME AND TITLE OF PERSON AUTHORIZED TO SIGN OFFER <i>(Type or print)</i>					20B. SIGNATURE			20C. OFFER DATE		
<b>AWARD (To be completed by Government)</b>										
21. ITEMS ACCEPTED:										
22. AMOUNT		23. ACCOUNTING AND APPROPRIATION DATA								
24. SUBMIT INVOICES TO ADDRESS SHOWN IN <i>(4 copies unless otherwise specified)</i>				<b>ITEM</b>	25. OTHER THAN FULL AND OPEN COMPETITION PURSUANT TO <input type="checkbox"/> 10 U.S.C. 2304(c) <input type="checkbox"/> 41 U.S.C. 253(c)					
26. ADMINISTERED BY			CODE		27. PAYMENT WILL BE MADE BY:                      CODE					
CONTRACTING OFFICER WILL COMPLETE ITEM 28 OR 29 AS APPLICABLE										
<input type="checkbox"/> 28. NEGOTIATED AGREEMENT <i>(Contractor is required to sign this document and return _____ copies to issuing office.)</i> Contractor agrees to furnish and deliver all items or perform all work, requisitions identified on this form and any continuation sheets for the consideration stated in this contract. The rights and obligations of the parties to this contract shall be governed by (a) this contract award, (b) the solicitation, and (c) the clauses, representations, certifications, and specifications or incorporated by reference in or attached to this contract.					<input type="checkbox"/> 29. AWARD <i>(Contractor is not required to sign this document.)</i> Your offer on this solicitation, is hereby accepted as to the items listed. This award commutes the contract, which consists of (a) the Government solicitation and your offer, and (b) this contract award. No further contractual document is necessary.					
30A. NAME AND TITLE OF CONTRACTOR OR PERSON AUTHORIZED TO SIGN <i>(Type or print)</i>					31A. NAME OF CONTRACTING OFFICER <i>(Type or print)</i>					
30B. SIGNATURE			30C. DATE		TEL:    EMAIL:			31B. UNITED STATES OF AMERICA BY		
								31C. AWARD DATE		

## Section 00 10 00 - Solicitation

**SPECIAL INSTRUCTIONS**

Contractor will provide all labor, equipment, and materials needed to slush grout in the Caesar Creek Lake tail water area rip rap section. That way equipment can drive up and down the slush grout for access to stream bed and slush rout a walking path to the piezometers on the riprap side of the dam.

The contractor's work and responsibility will include all planning, programming, administration, management, supervision, communications and inspection necessary to assure that all work is conducted in accordance with the contract requirements and all applicable Federal, State and Local laws and regulations. All work will be performed in strict compliance with the attached specifications and all other terms and conditions incorporated herein.

**LOCATION:**

Caesar Creek Lake  
4020 N. Clarksville Rd  
Waynesville, OH 45068

This procurement is 100% set-aside for Small Business, NAICS 237990, *Other Heavy and Civil Engineering Construction*—(Size Standard: \$45 Million).

Method of Payment under this contract will be Electronic Funds Transfer (EFT) to a commercial bank account specified by the contractor.

Note: In addition to the completed price breakout schedule/price quote, the Offeror must complete their Representation and Certifications located in the solicitation.

**One award** will be made from this Solicitation.

Note: The contract award will be based on **Lowest Price to the Government**.

**Quotes are due on 17 April 2023 at 2:00PM Eastern Time.**

Only Electronic submittals will be accepted. You may submit your quote to [thomas.s.nauert@usace.army.mil](mailto:thomas.s.nauert@usace.army.mil).

**SITE VISITS ARE HIGHLY ENCOURAGED.** To have a full understanding of the scope of work a site visit is highly encouraged. Site visits will be held by appointment only\*. Please contact the technical point of contact (TPOC) if you would like to schedule an appointment.

The TPOC's information is as follows:

Leonard Bakker/Jim O' Boyle  
Caesar Creek Lake  
4020 N. Clarksville Rd  
Waynesville, OH 45068  
513-897-1050 Phone  
(513)897-3702 FAX U.S. Army Corps of Engineers

For contractual questions, please contact Thomas Nauert at (502) 315-6205 or by e-mail at [thomas.s.nauert@usace.army.mil](mailto:thomas.s.nauert@usace.army.mil).

**AN OFFEROR MUST HAVE AN ACTIVE REGISTRATION IN THE SYSTEM FOR AWARD MANAGEMENT WHEN PLACING AN OFFER/QUOTATION PACKAGE FOR THIS ACQUISITION. REGISTRATION CAN BE COMPLETED FREE OF CHARGE AT [www.sam.gov](http://www.sam.gov).**

All proposed contractors are highly encouraged to review FAR Clause 52.232-33 Payments by Electronic Funds Transfer – System for Award Management, which indicates “All payments by the Government under this contract

shall be made by electronic funds transfer (EFT).” Those not currently registered can obtain registration by going to the website <http://www.SAM.gov>. The process can usually be completed from 24 to 48 hours after submission. Contractors will need to obtain a Unique Entity Identifier (formerly DUNS number) for processing their registration. If you do not already have a Unique Entity Identifier, one can be obtained from <http://www.SAM.gov>. Refer to [www.SAM.gov](http://www.SAM.gov) for information formerly found in CCR, EPLS, ORCA and FedReg.

**ALERT:** You must submit a notarized letter appointing the authorized Entity Administrator before your registration will be activated. This requirement now applies to both new and existing entities. Effective 29 April 2018, the notarized letter process is now mandatory on all CURRENT registrants at SAM who have a requirement to update data on their SAM record. The notarized letter is mandatory and is required before the GSA Federal Service Desk (FSD) will activate the entity's registration.

Effective 29 June 2018, vendors creating or updating their registration can have their registration activated prior to the approval of the required notarized letter. However, the signed copy of the notarized letter must be sent to the GSA Federal Service Desk (FSD) with 30 days of activation or the vendor risks no longer being active in SAM.

Note: Page numbering in this document may not be accurate.

PRICE BREAKOUT SCHEDULE

Contractor will provide all labor, equipment, and materials needed to slush grout in the Caesar Creek Lake tail water area rip rap section in accordance with the scope of work.

Line Item	Description	Quantity	Unit of Measure	Unit Price	Price
0001	Slush Grout Ramp	1	Job	\$	\$
Total Price					\$

## STATEMENT OF WORK

**Caesar Creek Lake:** Specifications listed within the Scope of Work (SOW) Slush Grout Ramp, Waynesville, Ohio 45068. Contractor will provide all labor, equipment, and materials needed to slush grout in the Caesar Creek Lake tail water area rip rap section. That way equipment can drive up and down the slush grout for access to stream bed and slush rout a walking path to the piezometers on the riprap side of the dam.

### **1. Scope of work for Slush Grouting Tail Water riprap.**

The contractor shall furnish all labor, materials, supplies, tools, and equipment necessary to complete the contract. The contractor shall arrange the rip rap in the area to be grouted to best provide an even grouted slope. Grout shall be placed and worked into the stone such that the interstitial voids are filled to a minimum depth of eight inches and the top of the exposed rock surfaces do not extend more than four inches out of the slush grout. Rip rap shall be grouted where indicated on the drawings. Prior to grouting, all surfaces of the stone shall be prepped so grouting adheres to stone surface by pressure washing or similar means. Grout shall be placed in final position into the voids between the larger stones by means of a pump hose, or similar procedure to the maximum practicable extent and supplemented by rodding. Grout on the surfaces of the larger stones shall be removed with stiff stable brooms. Grouting shall proceed up the slope. All areas will need to be extreme broomed or raked to produce a very course texture so rubber tires can grab while going up and down the hill side. Slush grouting will start at the paved gutter ensuring no voids along the gutter, grout will extend to the surface of the water.

USACE staff will reduce water flow significantly during the concrete work.







Over view of area to be grouted.

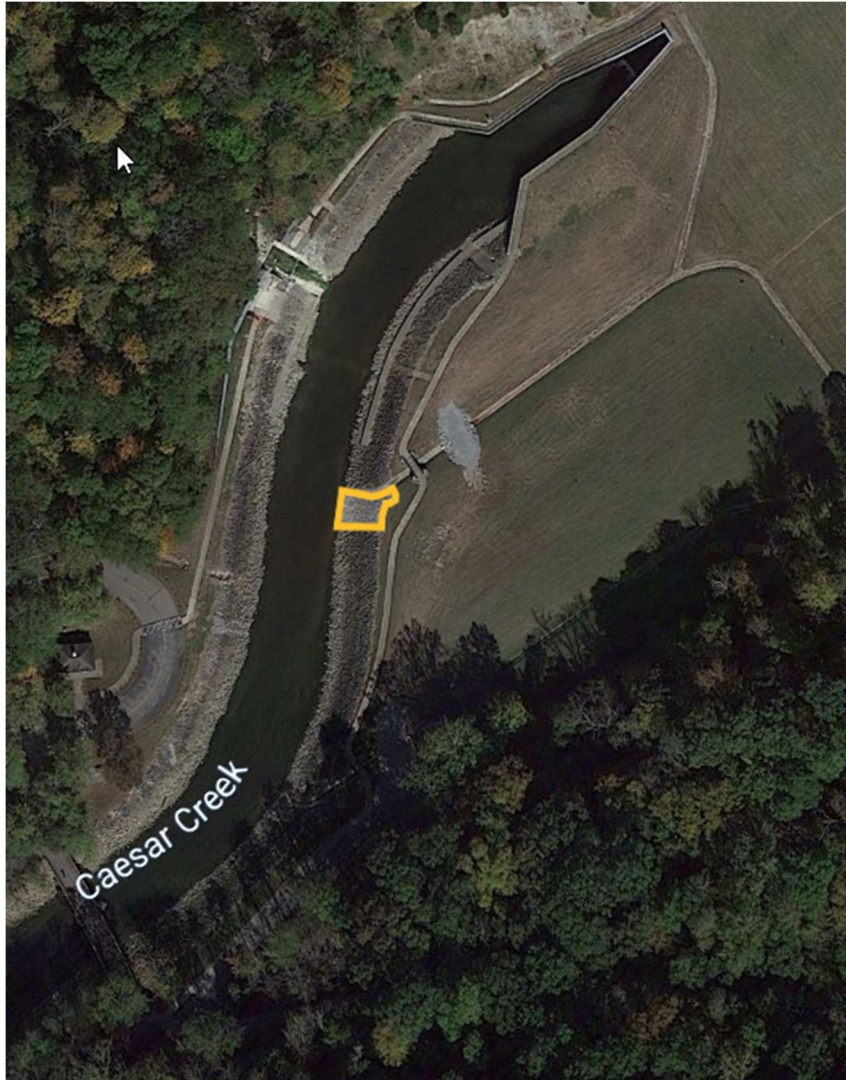

Over view of area.



Access road for equipment to get to Slush grout area.



## **2. Scope of work for Slush Grouting Piezometer Walking Path.**

The contractor shall provide all labor, materials, supplies, tools, and equipment necessary to slush grout one walking path to the piezometers on the rip rap side of the dam. The path will be from the start of the rip rap by the guard rail to the last Piezometer. The path will be at minimum 5 feet wide and approximately 70 feet long. The Piezometers themselves are not to be encased in the slush grout. The slump of the grout mix shall be 7 inches plus or minus 1 inch or dictated by the concrete company for truck requirements. The grout shall be placed and worked into the top course of stone such that the interstitial voids are filled to a minimum depth of eight inches and the top of the exposed rock surfaces do not extend more than six inches out of the slush grout. Contractor is allowed to move rip rap around to help in laying a smooth path. Grout on the surfaces of the larger stones shall be removed with stiff stable brooms. Grouting shall proceed up the slope. All areas will need to be extreme broomed or raked to produce a very coarse texture so persons walking have traction and can grip while going up and down the riprap side. All measurements and locations are approximate, and it is the responsibility of the contractor to verify both location and measurements. Special care shall be taken due to traffic and limited space on road. Contractor is responsible for any damage to government property and contractor is responsible for traffic control during the work.

Approximate Piezometer Path Location.

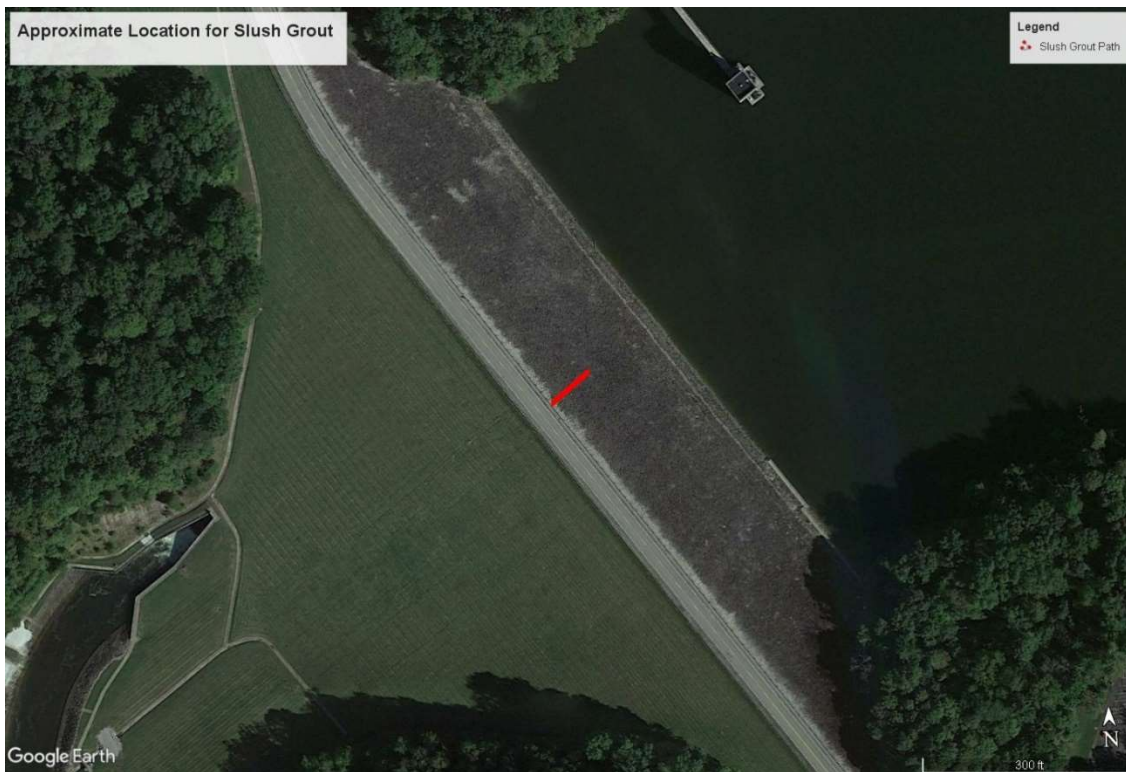

Work

will be scheduled and coordinated with the Park Manager to eliminate or minimize the impact of closure or restricted access caused by the contractors work on the general public.

The Government is not responsible for providing storage areas or facilities for the storage of Contractor supplies, materials, and equipment.

If completed work does not conform to contract requirements, the Government may require the Contractor correct the deficiency to bring them into conformity with the requirements. Correction of deficiencies shall not entitle the Contractor to an increase of the unit price contained in the awarded contract. If the Contractor fails to promptly correct unsatisfactory work or fails to take necessary action to ensure future work is in compliance with the contract requirements, the Government may proceed with any rights or remedies detailed within the contract clauses and terms.

#### **Warranty:**

The contractor shall provide a one year written warranty for all work performed under this contract.

#### **Property Damage:**

The contractor shall use reasonable care to avoid damaging existing buildings, equipment, facilities, and structures during the performance of the specified work. If the Contractor, Contractor employees, or persons acting on behalf of the Contractor fail to use reasonable care and Government property is damaged, the contractor shall repair or replace the damaged property at no expense to the Government. Property damage caused by the Contractor or persons/employees acting on behalf of the Contractor shall be reported to the Contracting Specialist and the Park Manager on the day of occurrence or on the first working day following the occurrence.

#### **Insurance:**

The contractor shall provide to the Park Manager, and maintain during the entire performance of this contract, the following: Insurance Type – General Liability (Bodily Injury and Property Damage Combined) Minimum Amounts of Liability \$1,000,000. Each Occurrence \$1,000,000 Aggregate. The contractor is required to provide a Certificate

of Insurance to the Park Manager at the time of the pre-work conference.

### **Safety Requirements:**

Performance of all work shall assure complete safety to public visitors, Government employees, Contractor employees, and all other persons in the area. The Contractor shall comply with any pertinent requirements contained in the Corps of Engineers Safety Manual (EM 385-1-1), current at the time of award. Furthermore, the Contractor shall comply with pertinent occupational safety and health standards as required by the Occupational Safety and Health Administration (OSHA). The complete safety manual with appendices can be reviewed at the following Internet address:

<https://www.usace.army.mil/Missions/Safety-and-Occupational-Health/Safety-and-Health-Requirements-Manual/>

The Contractor shall provide their personnel with any personal protective apparel and equipment required by the Safety Manual (EM 385-1-1) and, as necessary, eliminate or minimize hazards to personnel. As a minimum, each employee shall wear a hard hat, shirt (with sleeves), long trousers, fall protection harness with lanyard if required and protective shoes/boots during all contract work. Contractor employees shall utilize other safety equipment such as: hearing protection devices, work gloves, or protective glasses/goggles whenever required by the safety manual.

**Pre-Work Conference:** The contractor is required to attend a pre-work conference, to be scheduled by the Park Manager, within 10 business days after award of contract. Prior to the pre-work conference, the contractor shall be responsible for providing an approved Accident Prevention Plan (APP), Activity Hazard Analysis (AHA), and information pertaining to any scaffolding systems or aerial lifting devices to be used including model number, height, weight and capacity of lift. All scaffolding systems and aerial lifting devices must be in compliance with the Safety Manual (EM 385-1-1).

### **Required Security Training and Planning.**

- **General security requirements and guidance:** The security requirements described below apply to all contract personnel (including employees of the prime Contractor (“Contractor”) and all subcontractor employees) supporting the performance requirements of this contract. The Contractor is responsible for compliance with these security requirements. Questions regarding security matters shall be addressed to the designated Government representative (e.g., Contracting Officer Representative (COR), Requiring Activity (RA) representative, or Contracting Officer (if a COR or other RA representative is not appointed)). Contract personnel are critical to the overall security and safety of US Army Corps of Engineers (USACE) installations, facilities and activities, and security awareness training contributes to those efforts. The Department of Defense (DoD) and Army security training requirements specified below, if applicable, are performance requirements; all applicable contract personnel shall complete initial training within 30 days of contract award or the date new contract personnel begin performance on the contract. Within five business days from the completion of training, the Contractor shall provide written documentation (e.g., email or memorandum) to the Government representative. The documentation shall include the names of contract personnel trained and which training they completed; the Contractor shall maintain training records as part of their contract files and be prepared to provide copies of training certificates to the Government representative. Contractor personnel and vehicles are subject to search when entering federal installations. Additionally, all contract personnel shall comply with Force Protection Condition (FPCON) measures, Random Antiterrorism Measures (commonly referred to as “RAMs”), and Health Protection Condition (HPCON) measures. The Contractor is responsible for meeting performance requirements during elevated FPCON and/or HPCON levels in accordance with applicable RA plans and procedures—this includes identifying mission essential and

non-mission essential personnel. In addition to the changes otherwise authorized by the changes clause of this contract, should the FPCON or HPCON levels at any individual facility or installation change, the Government may implement security changes that affect contract personnel. The Contractor shall ensure all contract personnel are aware of their security responsibilities, including any site-specific requirements identified in local policies or procedures.

- **Physical security and access control requirements:** All contract personnel requiring physical access to a federal installation or facility shall comply with the access control procedures of that location. Contract personnel requiring unescorted access to meet contract performance requirements on a DoD installation in the US shall be vetted by the installation/facility Provost Marshal/Directorate of Emergency Services/Security Office using the National Crime Information Center-Interstate Identification Index (commonly referred to as “NCIC-III”) and Terrorist Screening Database (commonly referred to as “TSDB”). Contract personnel shall comply with all personal identity verification requirements specified in installation/facility policies and procedures. Contract personnel who do not meet requirements for unescorted access to USACE facilities shall coordinate escorted access with the Government representative, as needed. Contract personnel who receive keys, access cards, or lock combinations that provide access to government-owned property shall comply with key and lock control procedures of the RA.
- **Pre-screen candidates using E-Verify Program:** Contractors shall comply with the requirements set forth in FAR clause 52.222-54 Employment Eligibility Verification and FAR Subpart 22.18 in using the E-Verify Program at (<https://www.e-verify.gov/>) (website subject to change) to meet the contract employment eligibility requirements. Contractors are encouraged to cooperate with Federal and State agencies responsible for enforcing labor requirements to include eligibility for employment under United States immigration laws in accordance with FAR 22.102-1(i). An initial list of verified/eligible candidates shall be provided to the COR no later than three business days after the initial contract award. When contracts are with individuals, the individuals will be required to complete a Form I-9, Employment Eligibility Verification, and submit it to the Contracting Officer to become part of the official contract file.
- **SUPPLEMENTAL SECURITY REQUIREMENTS**

**All Contractors and subcontractor employee(s) working on this contract who require access to any Louisville District Lake Projects and Lock and Dam Projects shall receive authorization to be on site at these facilities based upon a favorable background investigation in accordance with “Homeland Security Presidential Directive 12: Policy for a Common Identification Standard for Federal Employees and Contractors” (HSPD 12). The Louisville District Security Management Office shall submit contractor(s) personal information to complete the basic background investigation in order to make a recommendation to the Contracting Office of an employee’s suitability for work on Government property. The Procuring Contracting Officer (PCO) has the right to deny any contractor or subcontractor employee from working on the contract based upon the results of the background investigation provided by the Louisville District Security Office. The Government, Contractor, and subcontractors shall not permit any employee(s) access to drawings, blueprints, records, photos, sites, or projects until the Louisville District Security Management Office has completed an Operations Security (OPSEC) review of such items and determined they can be released.**

**Contractors shall submit a complete investigation packet for each contractor and subcontractor employee to the Louisville District Security Management office within 10 working days after award of any contract, or prior to the individual being permitted access to Louisville District facilities.**

The Contractor must also provide the following: (1) Name of the Contract Specialist with whom he/she is working, (2) Project Name, (3) Contract Number (4) Task Order Number when applicable, and (5) US Citizens Security Access Form or Pre-Bid/Site Visit Form; each employee working on site must have a background investigation form submitted directly to the Louisville District Security Office.

The Contractor must provide a full legal name, complete SSN#, Date of Birth, Place of Birth (City and State) and Driver's license number if available. It is the Contractor's responsibility to ensure the above information is accurate and legible, otherwise delays may occur.

Contractors shall have background checks completed for their employees annually in the case of Contracts with an initial period of performance (POP) greater than 1 year and those Contracts with Options or Modifications Which Extend the POP beyond 1 year. For instance, if the employee was cleared in May of 2022, they shall be cleared again in May of 2023. It is the Contractor's responsibility to ensure that each employee's security is up to date. Failure to comply may lead to possible removal from the project/jobsite.

The Contractor must ensure if new employees are brought in to work on an existing Contract with the U.S. Army Corps of Engineers (USACE), they must process the employee through the Louisville District USACE Security Office for background purposes.

#### **FOR CONTRACTORS REQUIRING DOD COMMON ACCESS CARDS (CAC)**

The documents listed below are required:  
SF 85, Questionnaire for Non-Sensitive Positions (see <http://www.opm.gov/forms/> to print form). Fingerprints are captured electronically at the closest Army Recruiting Station to the contractor's home of record or at the USACE, Louisville District Security Office.

Contractor shall report any changes in personnel, or at any time conditions change at least 5 working days prior to individual(s) need to have access to the site. The Contractor shall provide the same information as listed above for all new employees.

Following submission of paperwork, the Louisville District Security Office will conduct an initial criminal check based upon the information provided. If there are no issues, the Louisville District Security Office will make recommendations to the PCO or their Designated Representative. The Louisville District Security Office cannot give approval due to unfavorable report(s). The Louisville District Security Office shall coordinate with Office of Counsel and will jointly make recommendations to the PCO and/or the Designated Representative should a background investigation come back with derogatory information. The PCO will make the determination whether to allow the Contractor personnel to work on the site based on Security and Office of Counsel recommendations, and the PCO will advise the Contractor of the decision.

## **FOREIGN NATIONALS**

The Contractor shall provide the package listed above, as well as additional materials noted below for all Foreign Nationals. The Contractor is to expect additional time in the approval process for all Foreign Nationals due to the level of review and elevation of the review to Headquarters staff to complete. All Foreign Nationals must comply with the following paragraph:

In accordance with Engineering Regulation 380-1-18, "Technology Transfer, Disclosure of Information and Contacts with Foreign Representatives" dated 1 August 1996, Section 4, all foreign nationals who work on Corps of Engineers' contracts shall be approved by the Headquarters US Army Corps of Engineers (HQ USACE) Foreign Disclosure Officer before beginning work on this contract; this regulation includes subcontractor employees. The Contractor shall submit to the Security Management Office, the names of all foreign nationals proposed for performance under this contract, along with documentation to verify legal admittance into the United States. Such documentation shall include at least one of the following: a U.S. passport, Certificate of U.S. Citizenship (INS Form N-560 or N-561), Certificate of Naturalization (INS Form N-550 or N-570), Alien Registration Card with photograph (INS Form I-151 or I-551), Employment Authorization Card (INS Form I-688A), etc.

In order to assure forms are properly completed, and to minimize time delays, the Contractor is encouraged to work closely with the Louisville District Security Office. The Government will return for correction incomplete forms, illegible forms, etc. which will delay the contractor / subcontractor from beginning work.

Security requirements are subject to change in accordance with HSPD-12, Office of Personnel Management, regulation or policy changes, etc. The Government shall add any changes to security requirements by modification to the contract.

The Contractor shall contact the Louisville District Security Office by phone, letter, or email at the following numbers/addresses:

**CELRL-SC**  
600 Martin Luther King Jr. Pl  
Louisville, KY 40202

Charles R. Tanner, phone (502) 315-6929; email [Charles.R.Tanner@usace.army.mil](mailto:Charles.R.Tanner@usace.army.mil)  
James R. Milner, phone (502) 315-6916; email [James.R.Milner@usace.army.mil](mailto:James.R.Milner@usace.army.mil)  
Jason Almodovar, phone (502) 315-6754; email [Jason.Almodovar@usace.army.mil](mailto:Jason.Almodovar@usace.army.mil)

### **Invoice Requirements:**

The Contractor will provide an invoice upon the completion of the installation work that includes the following information:

1. Contractor's Name and Address
2. Contract Number
3. Invoice Number and Date

4. Itemized listing of work performed
5. Invoice Point of Contract (POC)
6. Signature of Contractor or Contractor's representative

PAYMENT: Payment will be made by Electronic Funds Transfer (EFT), upon acceptance of the completed work and providing final invoice. The contractor is required to provide a Unique Entity Number (UEI), and must be registered with SAM. The UEI and a Federal Tax I.D must be entered on the quote sheet. Failure to provide all information requested on the quote sheet and to complete SAM registration may be grounds for considering the quote unresponsive.

Mail or email invoice(s) to the following: **Caesar Creek Lake**

**Attn: Jim O'Boyle**

**4020 North Clarksville Road**

**Waynesville, OH 45068**

**Email: James.F.O'Boyle@usace.army.mil**

## CLAUSES INCORPORATED BY REFERENCE

52.204-7	System for Award Management	OCT 2018
52.204-16	Commercial and Government Entity Code Reporting	AUG 2020
52.204-22	Alternative Line Item Proposal	JAN 2017

## CLAUSES INCORPORATED BY FULL TEXT

## 52.222-5 CONSTRUCTION WAGE RATE REQUIREMENTS--SECONDARY SITE OF THE WORK (MAY 2014)

(a)(1) The offeror shall notify the Government if the offeror intends to perform work at any secondary site of the work, as defined in paragraph (a)(1)(ii) of the FAR clause at 52.222-6, Construction Wage Rate Requirements, of this solicitation.

(2) If the offeror is unsure if a planned work site satisfies the criteria for a secondary site of the work, the offeror shall request a determination from the Contracting Officer.

(b)(1) If the wage determination provided by the Government for work at the primary site of the work is not applicable to the secondary site of the work, the offeror shall request a wage determination from the Contracting Officer.

(2) The due date for receipt of offers will not be extended as a result of an offeror's request for a wage determination for a secondary site of the work.

(End of provision)

## 52.252-1 SOLICITATION PROVISIONS INCORPORATED BY REFERENCE (FEB 1998)

This solicitation incorporates one or more solicitation provisions by reference, with the same force and effect as if they were given in full text. Upon request, the Contracting Officer will make their full text available. The offeror is cautioned that the listed provisions may include blocks that must be completed by the offeror and submitted with its quotation or offer. In lieu of submitting the full text of those provisions, the offeror may identify the provision by paragraph identifier and provide the appropriate information with its quotation or offer. Also, the full text of a solicitation provision may be accessed electronically at this/these address(es):

The full text of FAR clauses and provisions can be found at <https://www.acquisition.gov/>

The full text of DFARS clauses and provisions can be found at <https://www.acq.osd.mil/dpap/dars/dfarspgi/current/index.html>

(End of provision)

## 52.252-5 AUTHORIZED DEVIATIONS IN PROVISIONS (NOV 2020)

(a) The use in this solicitation of any Federal Acquisition Regulation (48 CFR Chapter 1) provision with an authorized deviation is indicated by the addition of "(DEVIATION)" after the date of the provision.

(b) The use in this solicitation of any Defense Federal Acquisition Regulation Supplement (48 CFR Chapter 2) provision with an authorized deviation is indicated by the addition of "(DEVIATION)" after the name of the regulation.

(End of provision)

## Section 00 45 00 - Representations and Certifications

REPS AND CERTS

COMPANY NAME AND ADDRESS: \_\_\_\_\_

\_\_\_\_\_

\_\_\_\_\_

PHONE NUMBER \_\_\_\_\_ FAX NUMBER \_\_\_\_\_

EMAIL ADDRESS \_\_\_\_\_

BUSINESS SIZE (select one)

Large Business \_\_\_\_\_ Small Business \_\_\_\_\_ HUBZone Business \_\_\_\_\_ 8A \_\_\_\_\_

Woman-Owned \_\_\_\_\_ Service-Disabled Veteran-Owned \_\_\_\_\_

Contractor is registered with SAM: \_\_\_\_\_ YES \_\_\_\_\_ NO

(See FAR 52.204-7)

TAX ID # \_\_\_\_\_

INDICATE Unique Entity Identifier \_\_\_\_\_ (This is 12-character alphanumeric code) (Note: See

Unique Entity Identifier (FAR 52.204-7)

CAGE NO. \_\_\_\_\_

## CLAUSES INCORPORATED BY REFERENCE

252.203-7005	Representation Relating to Compensation of Former DoD Officials	SEP 2022
252.225-7055	Representation Regarding Business Operations with the Maduro Regime	MAY 2022
252.225-7973 (Dev)	Prohibition on the Procurement of Foreign-Made Unmanned Aircraft Systems - Representation (DEVIATION 2020-O0015)	MAY 2020

## CLAUSES INCORPORATED BY FULL TEXT

## 52.204-8 ANNUAL REPRESENTATIONS AND CERTIFICATIONS (MAR 2023)

(a)(1) The North American Industry Classification System (NAICS) code for this acquisition is 237990.

(2) The small business size standard is \$45,000,000.00.

(3) The small business size standard for a concern that submits an offer, other than on a construction or service acquisition, but proposes to furnish an end item that it did not itself manufacture, process, or produce is 500 employees, or 150 employees for information technology value-added resellers under NAICS code 541519, if the acquisition--

(i) Is set aside for small business and has a value above the simplified acquisition threshold;

(ii) Uses the HUBZone price evaluation preference regardless of dollar value, unless the offeror waives the price evaluation preference; or

(iii) Is an 8(a), HUBZone, service-disabled veteran-owned, economically disadvantaged women-owned, or women-owned small business set-aside or sole-source award regardless of dollar value.

(b)(1) If the provision at 52.204-7, System for Award Management, is included in this solicitation, paragraph (d) of this provision applies.

(2) If the provision at 52.204-7, System for Award Management, is not included in this solicitation, and the Offeror has an active registration in the System for Award Management (SAM), the Offeror may choose to use paragraph (d) of this provision instead of completing the corresponding individual representations and certifications in the solicitation. The Offeror shall indicate which option applies by checking one of the following boxes:

(        ) Paragraph (d) applies.

(        ) Paragraph (d) does not apply and the offeror has completed the individual representations and certifications in the solicitation.

(c) (1) The following representations or certifications in SAM are applicable to this solicitation as indicated:

(i) 52.203-2, Certificate of Independent Price Determination. This provision applies to solicitations when a firm-fixed-price contract or fixed-price contract with economic price adjustment is contemplated, unless—

(A) The acquisition is to be made under the simplified acquisition procedures in Part 13;

- (B) The solicitation is a request for technical proposals under two-step sealed bidding procedures; or
- (C) The solicitation is for utility services for which rates are set by law or regulation.
- (ii) 52.203-11, Certification and Disclosure Regarding Payments to Influence Certain Federal Transactions. This provision applies to solicitations expected to exceed \$150,000.
- (iii) 52.203-18, Prohibition on Contracting with Entities that Require Certain Internal Confidentiality Agreements or Statements--Representation. This provision applies to all solicitations.
- (iv) 52.204-3, Taxpayer Identification. This provision applies to solicitations that do not include the provision at 52.204-7, System for Award Management.
- (v) 52.204-5, Women-Owned Business (Other Than Small Business). This provision applies to solicitations that—
  - (A) Are not set aside for small business concerns;
  - (B) Exceed the simplified acquisition threshold; and
  - (C) Are for contracts that will be performed in the United States or its outlying areas.
- (vi) 52.204-26, Covered Telecommunications Equipment or Services--Representation. This provision applies to all solicitations.
- (vii) 52.209-2, Prohibition on Contracting with Inverted Domestic Corporations--Representation.
- (viii) 52.209-5, Certification Regarding Responsibility Matters. This provision applies to solicitations where the contract value is expected to exceed the simplified acquisition threshold.
- (ix) 52.209-11, Representation by Corporations Regarding Delinquent Tax Liability or a Felony Conviction under any Federal Law. This provision applies to all solicitations.
- (x) 52.214-14, Place of Performance--Sealed Bidding. This provision applies to invitations for bids except those in which the place of performance is specified by the Government.
- (xi) 52.215-6, Place of Performance. This provision applies to solicitations unless the place of performance is specified by the Government.
- (xii) 52.219-1, Small Business Program Representations (Basic, Alternates I, and II). This provision applies to solicitations when the contract is for supplies to be delivered or services to be performed in the United States or its outlying areas, or when the contracting officer has applied part 19 in accordance with 19.000(b)(1)(ii).
  - (A) The basic provision applies when the solicitations are issued by other than DoD, NASA, and the Coast Guard.
  - (B) The provision with its Alternate I applies to solicitations issued by DoD, NASA, or the Coast Guard.
  - (C) The provision with its Alternate II applies to solicitations that will result in a multiple-award contract with more than one NAICS code assigned.

(xiii) 52.219-2, Equal Low Bids. This provision applies to solicitations when contracting by sealed bidding and the contract is for supplies to be delivered or services to be performed in the United States or its outlying areas, or when the contracting officer has applied part 19 in accordance with 19.000(b)(1)(ii).

(xiv) 52.222-22, Previous Contracts and Compliance Reports. This provision applies to solicitations that include the clause at 52.222-26, Equal Opportunity.

(xv) 52.222-25, Affirmative Action Compliance. This provision applies to solicitations, other than those for construction, when the solicitation includes the clause at 52.222-26, Equal Opportunity.

(xvi) 52.222-38, Compliance with Veterans' Employment Reporting Requirements. This provision applies to solicitations when it is anticipated the contract award will exceed the simplified acquisition threshold and the contract is not for acquisition of commercial products or commercial services.

(xvii) 52.223-1, Biobased Product Certification. This provision applies to solicitations that require the delivery or specify the use of USDA-designated items; or include the clause at 52.223-2, Affirmative Procurement of Biobased Products Under Service and Construction Contracts.

(xviii) 52.223-4, Recovered Material Certification. This provision applies to solicitations that are for, or specify the use of, EPA- designated items.

(xix) 52.223-22, Public Disclosure of Greenhouse Gas Emissions and Reduction Goals--Representation. This provision applies to solicitations that include the clause at 52.204-7.)

(xx) 52.225-2, Buy American Certificate. This provision applies to solicitations containing the clause at 52.225-1.

(xxi) 52.225-4, Buy American-Free Trade Agreements-Israeli Trade Act Certificate. (Basic, Alternates II and III.) This provision applies to solicitations containing the clause at 52.225-3.

(A) If the acquisition value is less than \$50,000, the basic provision applies.

(B) If the acquisition value is \$50,000 or more but is less than \$92,319, the provision with its Alternate II applies.

(C) If the acquisition value is \$92,319 or more but is less than \$100,000, the provision with its Alternate III applies.

(xxii) 52.225-6, Trade Agreements Certificate. This provision applies to solicitations containing the clause at 52.225-5.

(xxiii) 52.225-20, Prohibition on Conducting Restricted Business Operations in Sudan--Certification. This provision applies to all solicitations.

(xxiv) 52.225-25, Prohibition on Contracting with Entities Engaging in Certain Activities or Transactions Relating to Iran—Representation and Certification. This provision applies to all solicitations.

(xxv) 52.226-2, Historically Black College or University and Minority Institution Representation. This provision applies to solicitations for research, studies, supplies, or services of the type normally acquired from higher educational institutions.

(2) The following representations or certifications are applicable as indicated by the Contracting Officer:

X (i) 52.204-17, Ownership or Control of Offeror.

X (ii) 52.204-20, Predecessor of Offeror.

(iii) 52.222-18, Certification Regarding Knowledge of Child Labor for Listed End Products.

(iv) 52.222-48, Exemption from Application of the Service Contract Labor Standards to Contracts for Maintenance, Calibration, or Repair of Certain Equipment--Certification.

(v) 52.222-52 Exemption from Application of the Service Contract Labor Standards to Contracts for Certain Services--Certification.

(vi) 52.223-9, with its Alternate I, Estimate of Percentage of Recovered Material Content for EPA-Designated Products (Alternate I only).

(vii) 52.227-6, Royalty Information.

(A) Basic.

(B) Alternate I.

(viii) 52.227-15, Representation of Limited Rights Data and Restricted Computer Software.

(d) The Offeror has completed the annual representations and certifications electronically in SAM accessed through <https://www.sam.gov>. After reviewing the SAM information, the Offeror verifies by submission of the offer that the representations and certifications currently posted electronically that apply to this solicitation as indicated in paragraph (c) of this provision have been entered or updated within the last 12 months, are current, accurate, complete, and applicable to this solicitation (including the business size standard applicable to the NAICS code referenced for this solicitation), as of the date of this offer and are incorporated in this offer by reference (see FAR 4.1201); except for the changes identified below [      offeror to insert changes, identifying change by clause number, title, date]. These amended representation(s) and/or certification(s) are also incorporated in this offer and are current, accurate, and complete as of the date of this offer.

FAR Clause	Title	Date	Change
-----	-----	-----	-----
-----	-----	-----	-----

Any changes provided by the offeror are applicable to this solicitation only, and do not result in an update to the representations and certifications posted on SAM.

(End of provision)

#### 52.204-24 REPRESENTATION REGARDING CERTAIN TELECOMMUNICATIONS AND VIDEO SURVEILLANCE SERVICES OR EQUIPMENT (NOV 2021)

The Offeror shall not complete the representation at paragraph (d)(1) of this provision if the Offeror has represented that it "does not provide covered telecommunications equipment or services as a part of its offered products or services to the Government in the performance of any contract, subcontract, or other contractual instrument" in

paragraph (c)(1) in the provision at 52.204-26, Covered Telecommunications Equipment or Services-- Representation, or in paragraph (v)(2)(i) of the provision at 52.212-3, Offeror Representations and Certifications- Commercial Products and Commercial Services. The Offeror shall not complete the representation in paragraph (d)(2) of this provision if the Offeror has represented that it "does not use covered telecommunications equipment or services, or any equipment, system, or service that uses covered telecommunications equipment or services" in paragraph (c)(2) of the provision at 52.204-26, or in paragraph (v)(2)(ii) of the provision at 52.212-3.

(a) Definitions. As used in this provision-

Backhaul, covered telecommunications equipment or services, critical technology, interconnection arrangements, reasonable inquiry, roaming, and substantial or essential component have the meanings provided in the clause 52.204-25, Prohibition on Contracting for Certain Telecommunications and Video Surveillance Services or Equipment.

(b) Prohibition.

(1) Section 889(a)(1)(A) of the John S. McCain National Defense Authorization Act for Fiscal Year 2019 (Pub. L. 115-232) prohibits the head of an executive agency on or after August 13, 2019, from procuring or obtaining, or extending or renewing a contract to procure or obtain, any equipment, system, or service that uses covered telecommunications equipment or services as a substantial or essential component of any system, or as critical technology as part of any system. Nothing in the prohibition shall be construed to--

(i) Prohibit the head of an executive agency from procuring with an entity to provide a service that connects to the facilities of a third-party, such as backhaul, roaming, or interconnection arrangements; or

(ii) Cover telecommunications equipment that cannot route or redirect user data traffic or cannot permit visibility into any user data or packets that such equipment transmits or otherwise handles.

(2) Section 889(a)(1)(B) of the John S. McCain National Defense Authorization Act for Fiscal Year 2019 (Pub. L. 115-232) prohibits the head of an executive agency on or after August 13, 2020, from entering into a contract or extending or renewing a contract with an entity that uses any equipment, system, or service that uses covered telecommunications equipment or services as a substantial or essential component of any system, or as critical technology as part of any system. This prohibition applies to the use of covered telecommunications equipment or services, regardless of whether that use is in performance of work under a Federal contract. Nothing in the prohibition shall be construed to--

(i) Prohibit the head of an executive agency from procuring with an entity to provide a service that connects to the facilities of a third-party, such as backhaul, roaming, or interconnection arrangements; or

(ii) Cover telecommunications equipment that cannot route or redirect user data traffic or cannot permit visibility into any user data or packets that such equipment transmits or otherwise handles.

(c) Procedures. The Offeror shall review the list of excluded parties in the System for Award Management (SAM) (<https://www.sam.gov>) for entities excluded from receiving federal awards for "covered telecommunications equipment or services."

(d) Representations. The Offeror represents that--

(1) It [ \_\_\_\_ ] will, [ \_\_\_\_ ] will not provide covered telecommunications equipment or services to the Government in the performance of any contract, subcontract or other contractual instrument resulting from this solicitation. The Offeror shall provide the additional disclosure information required at paragraph (e)(1) of this section if the Offeror responds "will" in paragraph (d)(1) of this section; and

(2) After conducting a reasonable inquiry, for purposes of this representation, the Offeror represents that--

It [ \_\_\_\_ ] does, [ \_\_\_\_ ] does not use covered telecommunications equipment or services, or use any equipment, system, or service that uses covered telecommunications equipment or services. The Offeror shall provide the additional disclosure information required at paragraph (e)(2) of this section if the Offeror responds "does" in paragraph (d)(2) of this section.

(e) Disclosures.

(1) Disclosure for the representation in paragraph (d)(1) of this provision. If the Offeror has responded "will" in the representation in paragraph (d)(1) of this provision, the Offeror shall provide the following information as part of the offer:

(i) For covered equipment--

(A) The entity that produced the covered telecommunications equipment (include entity name, unique entity identifier, CAGE code, and whether the entity was the original equipment manufacturer (OEM) or a distributor, if known);

(B) A description of all covered telecommunications equipment offered (include brand; model number, such as OEM number, manufacturer part number, or wholesaler number; and item description, as applicable); and

(C) Explanation of the proposed use of covered telecommunications equipment and any factors relevant to determining if such use would be permissible under the prohibition in paragraph (b)(1) of this provision.

(ii) For covered services--

(A) If the service is related to item maintenance: A description of all covered telecommunications services offered (include on the item being maintained: Brand; model number, such as OEM number, manufacturer part number, or wholesaler number; and item description, as applicable); or

(B) If not associated with maintenance, the Product Service Code (PSC) of the service being provided; and explanation of the proposed use of covered telecommunications services and any factors relevant to determining if such use would be permissible under the prohibition in paragraph (b)(1) of this provision.

(2) Disclosure for the representation in paragraph (d)(2) of this provision. If the Offeror has responded "does" in the representation in paragraph (d)(2) of this provision, the Offeror shall provide the following information as part of the offer:

(i) For covered equipment--

(A) The entity that produced the covered telecommunications equipment (include entity name, unique entity identifier, CAGE code, and whether the entity was the OEM or a distributor, if known);

(B) A description of all covered telecommunications equipment offered (include brand; model number, such as OEM number, manufacturer part number, or wholesaler number; and item description, as applicable); and

(C) Explanation of the proposed use of covered telecommunications equipment and any factors relevant to determining if such use would be permissible under the prohibition in paragraph (b)(2) of this provision.

(ii) For covered services--

(A) If the service is related to item maintenance: A description of all covered telecommunications services offered (include on the item being maintained: Brand; model number, such as OEM number, manufacturer part number, or wholesaler number; and item description, as applicable); or

(B) If not associated with maintenance, the PSC of the service being provided; and explanation of the proposed use of covered telecommunications services and any factors relevant to determining if such use would be permissible under the prohibition in paragraph (b)(2) of this provision.

(End of provision)

#### 252.204-7007 ALTERNATE A, ANNUAL REPRESENTATIONS AND CERTIFICATIONS (MAY 2021)

Substitute the following paragraphs (b), (d) and (e) for paragraphs (b) and (d) of the provision at FAR 52.204-8:

(b)(1) If the provision at FAR 52.204-7, System for Award Management, is included in this solicitation, paragraph (e) of this provision applies.

(2) If the provision at FAR 52.204-7, System for Award Management, is not included in this solicitation, and the Offeror has an active registration in the System for Award Management (SAM), the Offeror may choose to use paragraph (e) of this provision instead of completing the corresponding individual representations and certifications in the solicitation. The Offeror shall indicate which option applies by checking one of the following boxes:

☐ (i) Paragraph (e) applies.

☐ (ii) Paragraph (e) does not apply and the Offeror has completed the individual representations and certifications in the solicitation.

(d)(1) The following representations or certifications in the SAM database are applicable to this solicitation as indicated:

(i) 252.204-7016, Covered Defense Telecommunications Equipment or Services--Representation. Applies to all solicitations.

(ii) 252.216-7008, Economic Price Adjustment--Wage Rates or Material Prices Controlled by a Foreign Government. Applies to solicitations for fixed-price supply and service contracts when the contract is to be performed wholly or in part in a foreign country, and a foreign government controls wage rates or material prices and may during contract performance impose a mandatory change in wages or prices of materials.

(iii) 252.225-7042, Authorization to Perform. Applies to all solicitations when performance will be wholly or in part in a foreign country.

(iv) 252.225-7049, Prohibition on Acquisition of Certain Foreign Commercial Satellite Services--Representations. Applies to solicitations for the acquisition of commercial satellite services.

(v) 252.225-7050, Disclosure of Ownership or Control by the Government of a Country that is a State Sponsor of Terrorism. Applies to all solicitations expected to result in contracts of \$150,000 or more.

(vi) 252.229-7012, Tax Exemptions (Italy)--Representation. Applies to solicitations when contract performance will be in Italy.

(vii) 252.229-7013, Tax Exemptions (Spain)--Representation. Applies to solicitations when contract performance will be in Spain.

(viii) 252.247-7022, Representation of Extent of Transportation by Sea. Applies to all solicitations except those for direct purchase of ocean transportation services or those with an anticipated value at or below the simplified acquisition threshold.

(2) The following representations or certifications in SAM are applicable to this solicitation as indicated by the Contracting Officer:

X (i) 252.209-7002, Disclosure of Ownership or Control by a Foreign Government.

\_\_\_\_ (ii) 252.225-7000, Buy American--Balance of Payments Program Certificate.

\_\_\_\_ (iii) 252.225-7020, Trade Agreements Certificate.

\_\_\_\_ Use with Alternate I.

X (iv) 252.225-7031, Secondary Arab Boycott of Israel.

\_\_\_\_ (v) 252.225-7035, Buy American--Free Trade Agreements--Balance of Payments Program Certificate.

\_\_\_\_ Use with Alternate I.

\_\_\_\_ Use with Alternate II.

\_\_\_\_ Use with Alternate III.

\_\_\_\_ Use with Alternate IV.

\_\_\_\_ Use with Alternate V.

\_\_\_\_ (vi) 252.226-7002, Representation for Demonstration Project for Contractors Employing Persons with Disabilities.

\_\_\_\_ (vii) 252.232-7015, Performance-Based Payments--Representation.

(e) The Offeror has completed the annual representations and certifications electronically via the SAM website at <https://www.acquisition.gov/>. After reviewing the SAM database information, the Offeror verifies by submission of the offer that the representations and certifications currently posted electronically that apply to this solicitation as indicated in FAR 52.204-8(c) and paragraph (d) of this provision have been entered or updated within the last 12 months, are current, accurate, complete, and applicable to this solicitation (including the business size standard applicable to the NAICS code referenced for this solicitation), as of the date of this offer, and are incorporated in this offer by reference (see FAR 4.1201); except for the changes identified below [Offeror to insert changes, identifying change by provision number, title, date \_\_\_\_]. These amended representation(s) and/or certification(s) are also incorporated in this offer and are current, accurate, and complete as of the date of this offer.

FAR/DFARS provision No.	Title	Date	Change

Any changes provided by the Offeror are applicable to this solicitation only, and do not result in an update to the representations and certifications located in the SAM database.

(End of provision)

252.204-7016 COVERED DEFENSE TELECOMMUNICATIONS EQUIPMENT OR SERVICES --  
REPRESENTATION (DEC 2019)

(a) Definitions. As used in this provision, covered defense telecommunications equipment or services has the meaning provided in the clause 252.204-7018, Prohibition on the Acquisition of Covered Defense Telecommunications Equipment or Services.

(b) Procedures. The Offeror shall review the list of excluded parties in the System for Award Management (SAM) (<https://www.sam.gov>) for entities excluded from receiving federal awards for “covered defense telecommunications equipment or services”.

(c) Representation. The Offeror represents that it [ ] does, [ ] does not provide covered defense telecommunications equipment or services as a part of its offered products or services to the Government in the performance of any contract, subcontract, or other contractual instrument.

(End of provision)

252.204-7017 PROHIBITION ON THE ACQUISITION OF COVERED DEFENSE TELECOMMUNICATIONS  
EQUIPMENT OR SERVICES--REPRESENTATION (MAY 2021)

The Offeror is not required to complete the representation in this provision if the Offeror has represented in the provision at 252.204-7016, Covered Defense Telecommunications Equipment or Services--Representation, that it “does not provide covered defense telecommunications equipment or services as a part of its offered products or services to the Government in the performance of any contract, subcontract, or other contractual instrument.”

(a) Definitions. Covered defense telecommunications equipment or services, covered mission, critical technology, and substantial or essential component, as used in this provision, have the meanings given in the 252.204-7018 clause, Prohibition on the Acquisition of Covered Defense Telecommunications Equipment or Services, of this solicitation.

(b) Prohibition. Section 1656 of the National Defense Authorization Act for Fiscal Year 2018 (Pub. L. 115-91) prohibits agencies from procuring or obtaining, or extending or renewing a contract to procure or obtain, any equipment, system, or service to carry out covered missions that uses covered defense telecommunications equipment or services as a substantial or essential component of any system, or as critical technology as part of any system.

(c) Procedures. The Offeror shall review the list of excluded parties in the System for Award Management (SAM) at <https://www.sam.gov> for entities that are excluded when providing any equipment, system, or service to carry out covered missions that uses covered defense telecommunications equipment or services as a substantial or essential component of any system, or as critical technology as part of any system, unless a waiver is granted.

(d) Representation. If in its annual representations and certifications in SAM the Offeror has represented in paragraph (c) of the provision at 252.204-7016, Covered Defense Telecommunications Equipment or Services--Representation, that it “does” provide covered defense telecommunications equipment or services as a part of its offered products or services to the Government in the performance of any contract, subcontract, or other contractual instrument, then the Offeror shall complete the following additional representation:

The Offeror represents that it [ ] will [ ] will not provide covered defense telecommunications equipment or services as a part of its offered products or services to DoD in the performance of any award resulting from this solicitation.

(e) Disclosures. If the Offeror has represented in paragraph (d) of this provision that it “will provide covered defense telecommunications equipment or services,” the Offeror shall provide the following information as part of the offer:

(1) A description of all covered defense telecommunications equipment and services offered (include brand or manufacturer; product, such as model number, original equipment manufacturer (OEM) number, manufacturer part number, or wholesaler number; and item description, as applicable).

(2) An explanation of the proposed use of covered defense telecommunications equipment and services and any factors relevant to determining if such use would be permissible under the prohibition referenced in paragraph (b) of this provision.

(3) For services, the entity providing the covered defense telecommunications services (include entity name, unique entity identifier, and Commercial and Government Entity (CAGE) code, if known).

(4) For equipment, the entity that produced or provided the covered defense telecommunications equipment (include entity name, unique entity identifier, CAGE code, and whether the entity was the OEM or a distributor, if known).

(End of provision)

## Section 00 70 00 - Conditions of the Contract

## CLAUSES INCORPORATED BY REFERENCE

52.204-9	Personal Identity Verification of Contractor Personnel	JAN 2011
52.204-13	System for Award Management Maintenance	OCT 2018
52.204-18	Commercial and Government Entity Code Maintenance	AUG 2020
52.204-19	Incorporation by Reference of Representations and Certifications.	DEC 2014
52.204-23	Prohibition on Contracting for Hardware, Software, and Services Developed or Provided by Kaspersky Lab and Other Covered Entities	NOV 2021
52.204-25	Prohibition on Contracting for Certain Telecommunications and Video Surveillance Services or Equipment	NOV 2021
52.209-10	Prohibition on Contracting With Inverted Domestic Corporations	NOV 2015
52.219-6	Notice Of Total Small Business Set-Aside	NOV 2020
52.222-3	Convict Labor	JUN 2003
52.222-6	Construction Wage Rate Requirements	AUG 2018
52.222-7	Withholding of Funds	MAY 2014
52.222-8	Payrolls and Basic Records	JUL 2021
52.222-9	Apprentices and Trainees	JUL 2005
52.222-10	Compliance with Copeland Act Requirements	FEB 1988
52.222-11	Subcontracts (Labor Standards)	MAY 2014
52.222-12	Contract Termination-Debarment	MAY 2014
52.222-13	Compliance With Construction Wage Rate Requirements and Related Regulations	MAY 2014
52.222-14	Disputes Concerning Labor Standards	FEB 1988
52.222-15	Certification of Eligibility	MAY 2014
52.222-21	Prohibition Of Segregated Facilities	APR 2015
52.222-26	Equal Opportunity	SEP 2016
52.222-27	Affirmative Action Compliance Requirements for Construction	APR 2015
52.222-50	Combating Trafficking in Persons	NOV 2021
52.222-55	Minimum Wages for Contractor Workers Under Executive Order 14026	JAN 2022
52.222-62	Paid Sick Leave Under Executive Order 13706	JAN 2022
52.223-2	Affirmative Procurement of Biobased Products Under Service and Construction Contracts	SEP 2013
52.223-5	Pollution Prevention and Right-to-Know Information	MAY 2011
52.223-17	Affirmative Procurement of EPA-Designated Items in Service and Construction Contracts	AUG 2018
52.223-18	Encouraging Contractor Policies To Ban Text Messaging While Driving	JUN 2020
52.225-13	Restrictions on Certain Foreign Purchases	FEB 2021
52.227-4	Patent Indemnity-Construction Contracts	DEC 2007
52.228-5	Insurance - Work On A Government Installation	JAN 1997
52.232-5	Payments under Fixed-Price Construction Contracts	MAY 2014
52.232-23	Assignment Of Claims	MAY 2014
52.232-27	Prompt Payment for Construction Contracts	JAN 2017
52.232-33	Payment by Electronic Funds Transfer--System for Award Management	OCT 2018
52.232-39	Unenforceability of Unauthorized Obligations	JUN 2013

52.232-40	Providing Accelerated Payments to Small Business Subcontractors	MAR 2023
52.233-1	Disputes	MAY 2014
52.233-3	Protest After Award	AUG 1996
52.233-4	Applicable Law for Breach of Contract Claim	OCT 2004
52.236-2	Differing Site Conditions	APR 1984
52.236-3	Site Investigation and Conditions Affecting the Work	APR 1984
52.236-5	Material and Workmanship	APR 1984
52.236-6	Superintendence by the Contractor	APR 1984
52.236-7	Permits and Responsibilities	NOV 1991
52.236-8	Other Contracts	APR 1984
52.236-9	Protection of Existing Vegetation, Structures, Equipment, Utilities, and Improvements	APR 1984
52.236-10	Operations and Storage Areas	APR 1984
52.236-11	Use and Possession Prior to Completion	APR 1984
52.236-12	Cleaning Up	APR 1984
52.236-13	Accident Prevention	NOV 1991
52.236-17	Layout of Work	APR 1984
52.236-21 Alt I	Specifications and Drawings for Construction (Feb 1997) - Alternate I	APR 1984
52.236-26	Preconstruction Conference	FEB 1995
52.243-5	Changes and Changed Conditions	APR 1984
52.244-6	Subcontracts for Commercial Products and Commercial Services	MAR 2023
52.245-1	Government Property	SEP 2021
52.245-9	Use And Charges	APR 2012
52.246-12	Inspection of Construction	AUG 1996
52.246-21	Warranty of Construction	MAR 1994
52.249-1	Termination For Convenience Of The Government (Fixed Price) (Short Form)	APR 1984
52.249-10	Default (Fixed-Price Construction)	APR 1984
52.253-1	Computer Generated Forms	JAN 1991
252.203-7000	Requirements Relating to Compensation of Former DoD Officials	SEP 2011
252.203-7002	Requirement to Inform Employees of Whistleblower Rights	DEC 2022
252.204-7003	Control Of Government Personnel Work Product	APR 1992
252.204-7004	Antiterrorism Awareness Training for Contractors	JAN 2023
252.204-7015	Notice of Authorized Disclosure of Information for Litigation Support	JAN 2023
252.204-7018	Prohibition on the Acquisition of Covered Defense Telecommunications Equipment or Services	JAN 2023
252.211-7007	Reporting of Government-Furnished Property	MAR 2022
252.223-7006	Prohibition On Storage, Treatment, and Disposal of Toxic or Hazardous Materials	SEP 2014
252.223-7008	Prohibition of Hexavalent Chromium	JAN 2023
252.225-7048	Export-Controlled Items	JUN 2013
252.225-7056	Prohibition Regarding Business Operations with the Maduro Regime	JAN 2023
252.225-7972 (Dev)	Prohibition on the Procurement of Foreign-Made Unmanned Aircraft Systems (DEVIATION 2020-O0015)	MAY 2020
252.232-7003	Electronic Submission of Payment Requests and Receiving Reports	DEC 2018
252.232-7010	Levies on Contract Payments	DEC 2006
252.236-7000	Modification Proposals-Price Breakdown	DEC 1991
252.236-7002	Obstruction of Navigable Waterways	DEC 1991

252.243-7001	Pricing Of Contract Modifications	DEC 1991
252.244-7000	Subcontracts for Commercial Products or Commercial Services	JAN 2023
252.245-7001	Tagging, Labeling, and Marking of Government-Furnished Property	APR 2012
252.245-7002	Reporting Loss of Government Property	JAN 2021
252.245-7003	Contractor Property Management System Administration	APR 2012
252.245-7004	Reporting, Reutilization, and Disposal	DEC 2017
252.247-7023	Transportation of Supplies by Sea	JAN 2023

## CLAUSES INCORPORATED BY FULL TEXT

### 52.203-19 PROHIBITION ON REQUIRING CERTAIN INTERNAL CONFIDENTIALITY AGREEMENTS OR STATEMENTS (JAN 2017)

(a) Definitions. As used in this clause--

Internal confidentiality agreement or statement means a confidentiality agreement or any other written statement that the contractor requires any of its employees or subcontractors to sign regarding nondisclosure of contractor information, except that it does not include confidentiality agreements arising out of civil litigation or confidentiality agreements that contractor employees or subcontractors sign at the behest of a Federal agency.

Subcontract means any contract as defined in subpart 2.1 entered into by a subcontractor to furnish supplies or services for performance of a prime contract or a subcontract. It includes but is not limited to purchase orders, and changes and modifications to purchase orders.

Subcontractor means any supplier, distributor, vendor, or firm (including a consultant) that furnishes supplies or services to or for a prime contractor or another subcontractor.

(b) The Contractor shall not require its employees or subcontractors to sign or comply with internal confidentiality agreements or statements prohibiting or otherwise restricting such employees or subcontractors from lawfully reporting waste, fraud, or abuse related to the performance of a Government contract to a designated investigative or law enforcement representative of a Federal department or agency authorized to receive such information (e.g., agency Office of the Inspector General).

(c) The Contractor shall notify current employees and subcontractors that prohibitions and restrictions of any preexisting internal confidentiality agreements or statements covered by this clause, to the extent that such prohibitions and restrictions are inconsistent with the prohibitions of this clause, are no longer in effect.

(d) The prohibition in paragraph (b) of this clause does not contravene requirements applicable to Standard Form 312 (Classified Information Nondisclosure Agreement), Form 4414 (Sensitive Compartmented Information Nondisclosure Agreement), or any other form issued by a Federal department or agency governing the nondisclosure of classified information.

(e) In accordance with section 743 of Division E, Title VII, of the Consolidated and Further Continuing Appropriations Act, 2015, (Pub. L. 113-235), and its successor provisions in subsequent appropriations acts (and as extended in continuing resolutions) use of funds appropriated (or otherwise made available) is prohibited, if the Government determines that the Contractor is not in compliance with the provisions of this clause.

(f) The Contractor shall include the substance of this clause, including this paragraph (f), in subcontracts under such contracts.

(End of clause)

### 52.204-21 BASIC SAFEGUARDING OF COVERED CONTRACTOR INFORMATION SYSTEMS (NOV 2021)

(a) Definitions. As used in this clause--

Covered contractor information system means an information system that is owned or operated by a contractor that processes, stores, or transmits Federal contract information.

Federal contract information means information, not intended for public release, that is provided by or generated for the Government under a contract to develop or deliver a product or service to the Government, but not including information provided by the Government to the public (such as on public websites) or simple transactional information, such as necessary to process payments.

Information means any communication or representation of knowledge such as facts, data, or opinions, in any medium or form, including textual, numerical, graphic, cartographic, narrative, or audiovisual (Committee on National Security Systems Instruction (CNSSI) 4009).

Information system means a discrete set of information resources organized for the collection, processing, maintenance, use, sharing, dissemination, or disposition of information (44 U.S.C. 3502).

Safeguarding means measures or controls that are prescribed to protect information systems.

(b) Safeguarding requirements and procedures.

(1) The Contractor shall apply the following basic safeguarding requirements and procedures to protect covered contractor information systems. Requirements and procedures for basic safeguarding of covered contractor information systems shall include, at a minimum, the following security controls:

(i) Limit information system access to authorized users, processes acting on behalf of authorized users, or devices (including other information systems).

(ii) Limit information system access to the types of transactions and functions that authorized users are permitted to execute.

(iii) Verify and control/limit connections to and use of external information systems.

(iv) Control information posted or processed on publicly accessible information systems.

(v) Identify information system users, processes acting on behalf of users, or devices.

(vi) Authenticate (or verify) the identities of those users, processes, or devices, as a prerequisite to allowing access to organizational information systems.

(vii) Sanitize or destroy information system media containing Federal Contract Information before disposal or release for reuse.

(viii) Limit physical access to organizational information systems, equipment, and the respective operating environments to authorized individuals.

(ix) Escort visitors and monitor visitor activity; maintain audit logs of physical access; and control and manage physical access devices.

(x) Monitor, control, and protect organizational communications (i.e., information transmitted or received by organizational information systems) at the external boundaries and key internal boundaries of the information systems.

(xi) Implement subnetworks for publicly accessible system components that are physically or logically separated from internal networks.

(xii) Identify, report, and correct information and information system flaws in a timely manner.

(xiii) Provide protection from malicious code at appropriate locations within organizational information systems.

(xiv) Update malicious code protection mechanisms when new releases are available.

(xv) Perform periodic scans of the information system and real-time scans of files from external sources as files are downloaded, opened, or executed.

(2) Other requirements. This clause does not relieve the Contractor of any other specific safeguarding requirements specified by Federal agencies and departments relating to covered contractor information systems generally or other Federal safeguarding requirements for controlled unclassified information (CUI) as established by Executive Order 13556.

(c) Subcontracts. The Contractor shall include the substance of this clause, including this paragraph (c), in subcontracts under this contract (including subcontracts for the acquisition of commercial products or commercial services, other than commercially available off-the-shelf items), in which the subcontractor may have Federal contract information residing in or transiting through its information system.

(End of clause)

#### 52.211-10 COMMENCEMENT, PROSECUTION, AND COMPLETION OF WORK (APR 1984)

The Contractor shall be required to (a) commence work under this contract within 10 calendar days after the date the Contractor receives the award, (b) prosecute the work diligently, and (c) complete the entire work ready for use not later than 150 calendar days. The time stated for completion shall include final cleanup of the premises.

(End of clause)

#### 52.219-28 POST-AWARD SMALL BUSINESS PROGRAM REREPRESENTATION (MAR 2023)

(a) Definitions. As used in this clause--

Long-term contract means a contract of more than five years in duration, including options. However, the term does not include contracts that exceed five years in duration because the period of performance has been extended for a cumulative period not to exceed six months under the clause at 52.217-8, Option to Extend Services, or other appropriate authority.

Small business concern--

(1) Means a concern, including its affiliates, that is independently owned and operated, not dominant in its field of operation, and qualified as a small business under the criteria in 13 CFR part 121 and the size standard in paragraph (d) of this clause.

(2) Affiliates, as used in this definition, means business concerns, one of whom directly or indirectly controls or has the power to control the others, or a third party or parties control or have the power to control the others. In determining whether affiliation exists, consideration is given to all appropriate factors including common ownership, common management, and contractual relationships. SBA determines affiliation based on the factors set forth at 13 CFR 121.103.

(b) If the Contractor represented that it was any of the small business concerns identified in 19.000(a)(3) prior to award of this contract, the Contractor shall rerepresent its size and socioeconomic status according to paragraph (f) of this clause or, if applicable, paragraph (h) of this clause, upon occurrence of any of the following:

(1) Within 30 days after execution of a novation agreement or within 30 days after modification of the contract to include this clause, if the novation agreement was executed prior to inclusion of this clause in the contract.

(2) Within 30 days after a merger or acquisition that does not require a novation or within 30 days after modification of the contract to include this clause, if the merger or acquisition occurred prior to inclusion of this clause in the contract.

(3) For long-term contracts--

(i) Within 60 to 120 days prior to the end of the fifth year of the contract; and

(ii) Within 60 to 120 days prior to the date specified in the contract for exercising any option thereafter.

(c) If the Contractor represented that it was any of the small business concerns identified in 19.000(a)(3) prior to award of this contract, the Contractor shall rerepresent its size and socioeconomic status according to paragraph (f) of this clause or, if applicable, paragraph (h) of this clause, when the Contracting Officer explicitly requires it for an order issued under a multiple-award contract.

(d) The Contractor shall rerepresent its size status in accordance with the size standard in effect at the time of this rerepresentation that corresponds to the North American Industry Classification System (NAICS) code(s) assigned to this contract. The small business size standard corresponding to this NAICS code(s) can be found at <https://www.sba.gov/document/support--table-size-standards>.

(e) The small business size standard for a Contractor providing an end item that it does not manufacture, process, or produce itself, for a contract other than a construction or service contract, is 500 employees, or 150 employees for information technology value-added resellers under NAICS code 541519, if the acquisition--

(1) Was set aside for small business and has a value above the simplified acquisition threshold;

(2) Used the HUBZone price evaluation preference regardless of dollar value, unless the Contractor waived the price evaluation preference; or

(3) Was an 8(a), HUBZone, service-disabled veteran-owned, economically disadvantaged women-owned, or women-owned small business set-aside or sole-source award regardless of dollar value.

(f) Except as provided in paragraph (h) of this clause, the Contractor shall make the representation(s) required by paragraph (b) and (c) of this clause by validating or updating all its representations in the Representations and Certifications section of the System for Award Management (SAM) and its other data in SAM, as necessary, to ensure that they reflect the Contractor's current status. The Contractor shall notify the contracting office in writing within the timeframes specified in paragraph (b) of this clause, or with its offer for an order (see paragraph (c) of this clause), that the data have been validated or updated, and provide the date of the validation or update.

(g) If the Contractor represented that it was other than a small business concern prior to award of this contract, the Contractor may, but is not required to, take the actions required by paragraphs (f) or (h) of this clause.

(h) If the Contractor does not have representations and certifications in SAM, or does not have a representation in SAM for the NAICS code applicable to this contract, the Contractor is required to complete the following rerepresentation and submit it to the contracting office, along with the contract number and the date on which the rerepresentation was completed:

(1) The Contractor represents that it [ ] is, [ ] is not a small business concern under NAICS Code 237990 assigned to contract number W912QR23Q0045.

(2) [Complete only if the Contractor represented itself as a small business concern in paragraph (h)(1) of this clause.] The Contractor represents that it [ ] is, [ ] is not, a small disadvantaged business concern as defined in 13 CFR 124.1002.

(3) [Complete only if the Contractor represented itself as a small business concern in paragraph (h)(1) of this clause.] The Contractor represents that it [ ] is, [ ] is not a women-owned small business concern.

(4) Women-owned small business (WOSB) joint venture eligible under the WOSB Program. The Contractor represents that it [ ] is, [ ] is not a joint venture that complies with the requirements of 13 CFR 127.506(a) through (c). [The Contractor shall enter the name and unique entity identifier of each party to the joint venture: .]

(5) Economically disadvantaged women-owned small business (EDWOSB) joint venture. The Contractor represents that it [ ] is, [ ] is not a joint venture that complies with the requirements of 13 CFR 127.506(a) through (c). [The Contractor shall enter the name and unique entity identifier of each party to the joint venture: .]

(6) [Complete only if the Contractor represented itself as a small business concern in paragraph (h)(1) of this clause.] The Contractor represents that it [ ] is, [ ] is not a veteran-owned small business concern.

(7) [Complete only if the Contractor represented itself as a veteran-owned small business concern in paragraph (h)(6) of this clause.] The Contractor represents that it [ ] is, [ ] is not a service-disabled veteran-owned small business concern.

(8) [Complete only if the Contractor represented itself as a small business concern in paragraph (h)(1) of this clause.] The Contractor represents that--

(i) It [ ] is, [ ] is not a HUBZone small business concern listed, on the date of this representation, on the List of Qualified HUBZone Small Business Concerns maintained by the Small Business Administration, and no material changes in ownership and control, principal office, or HUBZone employee percentage have occurred since it was certified in accordance with 13 CFR part 126; and

(ii) It [ ] is, [ ] is not a HUBZone joint venture that complies with the requirements of 13 CFR part 126, and the representation in paragraph (h)(8)(i) of this clause is accurate for each HUBZone small business concern participating in the HUBZone joint venture. [The Contractor shall enter the names of each of the HUBZone small business concerns participating in the HUBZone joint venture: .] Each HUBZone small business concern participating in the HUBZone joint venture shall submit a separate signed copy of the HUBZone representation.

[Contractor to sign and date and insert authorized signer's name and title.]

(End of clause)

## 52.222-23 NOTICE OF REQUIREMENT FOR AFFIRMATIVE ACTION TO ENSURE EQUAL EMPLOYMENT OPPORTUNITY FOR CONSTRUCTION (FEB 1999)

(a) The offeror's attention is called to the Equal Opportunity clause and the Affirmative Action Compliance Requirements for Construction clause of this solicitation.

(b) The goals for minority and female participation, expressed in percentage terms for the Contractor's aggregate

workforce in each trade on all construction work in the covered area, are as follows:

Goals for minority participation for each trade	Goals for female participation for each trade
11%	6.9%

These goals are applicable to all the Contractor's construction work performed in the covered area. If the Contractor performs construction work in a geographical area located outside of the covered area, the Contractor shall apply the goals established for the geographical area where the work is actually performed. Goals are published periodically in the Federal Register in notice form, and these notices may be obtained from any Office of Federal Contract Compliance Programs office.

(c) The Contractor's compliance with Executive Order 11246, as amended, and the regulations in 41 CFR 60-4 shall be based on (1) its implementation of the Equal Opportunity clause, (2) specific affirmative action obligations required by the clause entitled "Affirmative Action Compliance Requirements for Construction," and (3) its efforts to meet the goals. The hours of minority and female employment and training must be substantially uniform throughout the length of the contract, and in each trade. The Contractor shall make a good faith effort to employ minorities and women evenly on each of its projects. The transfer of minority or female employees or trainees from Contractor to Contractor, or from project to project, for the sole purpose of meeting the Contractor's goals shall be a violation of the contract, Executive Order 11246, as amended, and the regulations in 41 CFR 60-4. Compliance with the goals will be measured against the total work hours performed.

(d) The Contractor shall provide written notification to the Deputy Assistant Secretary for Federal Contract Compliance, U.S. Department of Labor, within 10 working days following award of any construction subcontract in excess of \$10,000 at any tier for construction work under the contract resulting from this solicitation. The notification shall list the --

- (1) Name, address, and telephone number of the subcontractor;
- (2) Employer's identification number of the subcontractor;
- (3) Estimated dollar amount of the subcontract;
- (4) Estimated starting and completion dates of the subcontract; and
- (5) Geographical area in which the subcontract is to be performed.

(e) As used in this Notice, and in any contract resulting from this solicitation, the "covered area" is Caesar Creek Lake Warren County Ohio

(End of provision)

#### 52.222-36 EQUAL OPPORTUNITY FOR WORKERS WITH DISABILITIES (JUN 2020)

(a) Equal opportunity clause. The Contractor shall abide by the requirements of the equal opportunity clause at 41 CFR 60-741.5(a), as of March 24, 2014. This clause prohibits discrimination against qualified individuals on the basis of disability, and requires affirmative action by the Contractor to employ and advance in employment qualified individuals with disabilities.

(b) Subcontracts. The Contractor shall include the terms of this clause in every subcontract or purchase order in excess of the threshold specified in Federal Acquisition Regulation (FAR) 22.1408(a) on the date of subcontract award, unless exempted by rules, regulations, or orders of the Secretary, so that such provisions will be binding upon each subcontractor or vendor. The Contractor shall act as specified by the Director, Office of Federal Contract Compliance Programs of the U.S. Department of Labor, to enforce the terms, including action for noncompliance. Such necessary changes in language may be made as shall be appropriate to identify properly the parties and their undertakings.

(End of clause)

#### 52.225-9 BUY AMERICAN—CONSTRUCTION MATERIALS (OCT 2022)

(a) Definitions. As used in this clause--

Commercially available off-the-shelf (COTS) item—

(1) Means any item of supply (including construction material) that is--

(i) A commercial product (as defined in paragraph (1) of the definition of "commercial product" at Federal Acquisition Regulation (FAR) 2.101);

(ii) Sold in substantial quantities in the commercial marketplace; and

(iii) Offered to the Government, under a contract or subcontract at any tier, without modification, in the same form in which it is sold in the commercial marketplace; and

(2) Does not include bulk cargo, as defined in 46 U.S.C. 40102(4) such as agricultural products and petroleum products.

Component means an article, material, or supply incorporated directly into a construction material.

Construction material means an article, material, or supply brought to the construction site by the Contractor or a subcontractor for incorporation into the building or work. The term also includes an item brought to the site preassembled from articles, materials, or supplies. However, emergency life safety systems, such as emergency lighting, fire alarm, and audio evacuation systems, that are discrete systems incorporated into a public building or work and that are produced as complete systems, are evaluated as a single and distinct construction material regardless of when or how the individual parts or components of those systems are delivered to the construction site. Materials purchased directly by the Government are supplies, not construction material.

Cost of components means--

(1) For components purchased by the Contractor, the acquisition cost, including transportation costs to the place of incorporation into the construction material (whether or not such costs are paid to a domestic firm), and any applicable duty (whether or not a duty-free entry certificate is issued); or

(2) For components manufactured by the Contractor, all costs associated with the manufacture of the component, including transportation costs as described in paragraph (1) of this definition, plus allocable overhead costs, but excluding profit. Cost of components does not include any costs associated with the manufacture of the construction material.

Critical component means a component that is mined, produced, or manufactured in the United States and deemed critical to the U.S. supply chain. The list of critical components is at FAR 25.105.

Critical item means a domestic construction material or domestic end product that is deemed critical to U.S. supply chain resiliency. The list of critical items is at FAR 25.105.

Domestic construction material means--

(1) For construction material that does not consist wholly or predominantly of iron or steel or a combination of both--

(i) An unmanufactured construction material mined or produced in the United States; or

(ii) A construction material manufactured in the United States, if--

(A) The cost of its components mined, produced, or manufactured in the United States exceeds 60 percent of the cost of all its components, except that the percentage will be 65 percent for items delivered in calendar years 2024 through 2028 and 75 percent for items delivered starting in calendar year 2029. Components of foreign origin of the same class or kind for which nonavailability determinations have been made are treated as domestic. Components of unknown origin are treated as foreign; or

(B) The construction material is a COTS item; or

(2) For construction material that consists wholly or predominantly of iron or steel or a combination of both, a construction material manufactured in the United States if the cost of foreign iron and steel constitutes less than 5 percent of the cost of all components used in such construction material. The cost of foreign iron and steel includes but is not limited to the cost of foreign iron or steel mill products (such as bar, billet, slab, wire, plate, or sheet), castings, or forgings utilized in the manufacture of the construction material and a good faith estimate of the cost of all foreign iron or steel components excluding COTS fasteners. Iron or steel components of unknown origin are treated as foreign. If the construction material contains multiple components, the cost of all the materials used in such construction material is calculated in accordance with the definition of "cost of components".

Fastener means a hardware device that mechanically joins or affixes two or more objects together. Examples of fasteners are nuts, bolts, pins, rivets, nails, clips, and screws.

Foreign construction material means a construction material other than a domestic construction material.

Foreign iron and steel means iron or steel products not produced in the United States. Produced in the United States means that all manufacturing processes of the iron or steel must take place in the United States, from the initial melting stage through the application of coatings, except metallurgical processes involving refinement of steel additives. The origin of the elements of the iron or steel is not relevant to the determination of whether it is domestic or foreign.

Predominantly of iron or steel or a combination of both means that the cost of the iron and steel content exceeds 50 percent of the total cost of all its components. The cost of iron and steel is the cost of the iron or steel mill products (such as bar, billet, slab, wire, plate, or sheet), castings, or forgings utilized in the manufacture of the product and a good faith estimate of the cost of iron or steel components excluding COTS fasteners.

Steel means an alloy that includes at least 50 percent iron, between 0.02 and 2 percent carbon, and may include other elements.

United States means the 50 States, the District of Columbia, and outlying areas.

(b) Domestic preference.

(1) This clause implements 41 U.S.C. chapter 83, Buy American, by providing a preference for domestic construction material. In accordance with 41 U.S.C. 1907, the domestic content test of the Buy American statute is waived for construction material that is a COTS item, except that for construction material that consists wholly or predominantly of iron or steel or a combination of both, the domestic content test is applied only to the iron and steel content of the construction materials, excluding COTS fasteners. (See FAR 12.505(a)(2)). The Contractor shall use only domestic construction material in performing this contract, except as provided in paragraphs (b)(2) and (b)(3) of this clause.

(2) This requirement does not apply to information technology that is a commercial product or to the construction materials or components listed by the Government as follows:

\_\_\_ [Contracting Officer to list applicable excepted materials or indicate "none"]

(3) The Contracting Officer may add other foreign construction material to the list in paragraph (b)(2) of this clause if the Government determines that

(i) The cost of domestic construction material would be unreasonable.

(A) For domestic construction material that is not a critical item or does not contain critical components.

(1) The cost of a particular domestic construction material subject to the requirements of the Buy American statute is unreasonable when the cost of such material exceeds the cost of foreign material by more than 20 percent;

(2) For construction material that is not a COTS item and does not consist wholly or predominantly of iron or steel or a combination of both, if the cost of a particular domestic construction material is determined to be unreasonable or there is no domestic offer received, and the low offer is for foreign construction material that is manufactured in the United States and does not exceed 55 percent domestic content, the Contracting Officer will treat the lowest offer of foreign construction material that exceeds 55 percent domestic content as a domestic offer and determine whether the cost of that offer is unreasonable by applying the evaluation factor listed in paragraph (b)(3)(i)(A)(1) of this clause.

(3) The procedures in paragraph (b)(3)(i)(A)(2) of this clause will no longer apply as of January 1, 2030.

(B) For domestic construction material that is a critical item or contains critical components.

(1) The cost of a particular domestic construction material that is a critical item or contains critical components, subject to the requirements of the Buy American statute, is unreasonable when the cost of such material exceeds the cost of foreign material by more than 20 percent plus the additional preference factor identified for the critical item or construction material containing critical components listed at FAR 25.105.

(2) For construction material that does not consist wholly or predominantly of iron or steel or a combination of both, if the cost of a particular domestic construction material is determined to be unreasonable or there is no domestic offer received, and the low offer is for foreign construction material that does not exceed 55 percent domestic content, the Contracting Officer will treat the lowest foreign offer of construction material that is manufactured in the United States and exceeds 55 percent domestic content as a domestic offer, and determine whether the cost of that offer is unreasonable by applying the evaluation factor listed in paragraph (b)(3)(i)(B)(1) of this clause.

(3) The procedures in paragraph (b)(3)(i)(B)(2) of this clause will no longer apply as of January 1, 2030.

(ii) The application of the restriction of the Buy American Act to a particular construction material would be impracticable or inconsistent with the public interest; or

(iii) The construction material is not mined, produced, or manufactured in the United States in sufficient and reasonably available commercial quantities of a satisfactory quality.

(c) Request for determination of inapplicability of the Buy American Act. (1)(i) Any Contractor request to use foreign construction material in accordance with paragraph (b)(3) of this clause shall include adequate information for Government evaluation of the request, including--

(A) A description of the foreign and domestic construction materials;

(B) Unit of measure;

(C) Quantity;

(D) Price;

(E) Time of delivery or availability;

(F) Location of the construction project;

(G) Name and address of the proposed supplier; and

(H) A detailed justification of the reason for use of foreign construction materials cited in accordance with paragraph (b)(3) of this clause.

(ii) A request based on unreasonable cost shall include a reasonable survey of the market and a completed price comparison table in the format in paragraph (d) of this clause.

(iii) The price of construction material shall include all delivery costs to the construction site and any applicable duty (whether or not a duty-free certificate may be issued).

(iv) Any Contractor request for a determination submitted after contract award shall explain why the Contractor could not reasonably foresee the need for such determination and could not have requested the determination before contract award. If the Contractor does not submit a satisfactory explanation, the Contracting Officer need not make a determination.

(2) If the Government determines after contract award that an exception to the Buy American statute applies and the Contracting Officer and the Contractor negotiate adequate consideration, the Contracting Officer will modify the contract to allow use of the foreign construction material. However, when the basis for the exception is the unreasonable price of a domestic construction material, adequate consideration is not less than the differential established in paragraph (b)(3)(i) of this clause.

(3) Unless the Government determines that an exception to the Buy American statute applies, use of foreign construction material is noncompliant with the Buy American statute.

(d) Data. To permit evaluation of requests under paragraph (c) of this clause based on unreasonable cost, the Contractor shall include the following information and any applicable supporting data based on the survey of suppliers:

#### Foreign and Domestic Construction Materials Price Comparison

Construction material description	Unit of measure	Quantity	Price (dollars) \*\
Item 1:			
Foreign construction material....	_____	_____	_____
Domestic construction material...	_____	_____	_____
Item 2:			
Foreign construction material....	_____	_____	_____

Domestic construction material... \_\_\_\_\_

[\* Include all delivery costs to the construction site and any applicable duty (whether or not a duty-free entry certificate is issued)].

[List name, address, telephone number, and contact for suppliers surveyed. Attach copy of response; if oral, attach summary.]

[Include other applicable supporting information.]

(End of clause)

#### 52.225-10 NOTICE OF BUY AMERICAN REQUIREMENT--CONSTRUCTION MATERIALS (MAY 2014)

(a) Definitions. "Commercially available off-the-shelf (COTS) item," "construction material," "domestic construction material," and "foreign construction material," as used in this provision, are defined in the clause of this solicitation entitled "Buy American --Construction Materials" (Federal Acquisition Regulation (FAR) clause 52.225-9).

(b) Requests for determinations of inapplicability. An offeror requesting a determination regarding the inapplicability of the Buy American statute should submit the request to the Contracting Officer in time to allow a determination before submission of offers. The offeror shall include the information and applicable supporting data required by paragraphs (c) and (d) of the clause at FAR 52.225-9 in the request. If an offeror has not requested a determination regarding the inapplicability of the Buy American statute before submitting its offer, or has not received a response to a previous request, the offeror shall include the information and supporting data in the offer.

(c) Evaluation of offers. (1) The Government will evaluate an offer requesting exception to the requirements of the Buy American statute, based on claimed unreasonable cost of domestic construction material, by adding to the offered price the appropriate percentage of the cost of such foreign construction material, as specified in paragraph (b)(3)(i) of the clause at FAR 52.225-9.

(2) If evaluation results in a tie between an offeror that requested the substitution of foreign construction material based on unreasonable cost and an offeror that did not request an exception, the Contracting Officer will award to the offeror that did not request an exception based on unreasonable cost.

(d) Alternate offers.

(1) When an offer includes foreign construction material not listed by the Government in this solicitation in paragraph (b)(2) of the clause at FAR 52.225-9, the offeror also may submit an alternate offer based on use of equivalent domestic construction material.

(2) If an alternate offer is submitted, the offeror shall submit a separate Standard Form 1442 for the alternate offer, and a separate price comparison table prepared in accordance with paragraphs (c) and (d) of the clause at FAR 52.225-9 for the offer that is based on the use of any foreign construction material for which the Government has not yet determined an exception applies.

(3) If the Government determines that a particular exception requested in accordance with paragraph (c) of the clause at FAR 52.225-9 does not apply, the Government will evaluate only those offers based on use of the equivalent domestic construction material, and the offeror shall be required to furnish such domestic construction material. An offer based on use of the foreign construction material for which an exception was requested--

(i) Will be rejected as nonresponsive if this acquisition is conducted by sealed bidding; or

(ii) May be accepted if revised during negotiations.

(End of provision)

52.236-27 SITE VISIT (CONSTRUCTION) (FEB 1995)

(a) The clauses at 52.236-2, Differing Site Conditions, and 52.236-3, Site Investigations and Conditions Affecting the Work, will be included in any contract awarded as a result of this solicitation. Accordingly, offerors or quoters are urged and expected to inspect the site where the work will be performed.

(b) Site visits may be arranged during normal duty hours by contacting:

Leonard Bakker/Jim O' Boyle  
Caesar Creek Lake  
4020 N. Clarksville Rd  
Waynesville, OH 45068  
513-897-1050 Phone  
(513)897-3702 FAX U.S. Army Corps of Engineers

(End of provision)

52.252-2 CLAUSES INCORPORATED BY REFERENCE (FEB 1998)

This contract incorporates one or more clauses by reference, with the same force and effect as if they were given in full text. Upon request, the Contracting Officer will make their full text available. Also, the full text of a clause may be accessed electronically at this/these address(es):

The full text of FAR clauses and provisions can be found at <https://www.acquisition.gov/>

The full text of DFARS clauses and provisions can be found at  
<https://www.acq.osd.mil/dpap/dars/dfarspgi/current/index.html>

(End of clause)

52.252-6 AUTHORIZED DEVIATIONS IN CLAUSES (NOV 2020)

(a) The use in this solicitation or contract of any Federal Acquisition Regulation (48 CFR Chapter 1) clause with an authorized deviation is indicated by the addition of "(DEVIATION)" after the date of the clause.

(b) The use in this solicitation or contract of any Defense Federal Acquisition Regulation Supplement (48 CFR 2) clause with an authorized deviation is indicated by the addition of "(DEVIATION)" after the name of the regulation.

(End of clause)

252.236-7001 CONTRACT DRAWINGS AND SPECIFICATIONS (AUG 2000)

(a) The Government will provide to the Contractor, without charge, one set of contract drawings and specifications, except publications incorporated into the technical provisions by reference, in electronic or paper media as chosen by the Contracting Officer.

(b) The Contractor shall--

- (1) Check all drawings furnished immediately upon receipt;
- (2) Compare all drawings and verify the figures before laying out the work;
- (3) Promptly notify the Contracting Officer of any discrepancies;
- (4) Be responsible for any errors that might have been avoided by complying with this paragraph (b); and
- (5) Reproduce and print contract drawings and specifications as needed.

(c) In general--

- (1) Large-scale drawings shall govern small-scale drawings; and
- (2) The Contractor shall follow figures marked on drawings in preference to scale measurements.

(d) Omissions from the drawings or specifications or the misdescription of details of work that are manifestly necessary to carry out the intent of the drawings and specifications, or that are customarily performed, shall not relieve the Contractor from performing such omitted or misdescribed details of the work. The Contractor shall perform such details as if fully and correctly set forth and described in the drawings and specifications.

(e) The work shall conform to the specifications and the contract drawings identified on the following index of drawings:

See Scope of Work

(End of clause)

## Section 00 73 00 - Supplementary Conditions

WAGE RATES

"General Decision Number: OH20230001 03/03/2023

Superseded General Decision Number: OH20220001

State: Ohio

Construction Types: Heavy and Highway

Counties: Ohio Statewide.

Heavy and Highway Construction Projects

Note: Contracts subject to the Davis-Bacon Act are generally required to pay at least the applicable minimum wage rate required under Executive Order 14026 or Executive Order 13658. Please note that these Executive Orders apply to covered contracts entered into by the federal government that are subject to the Davis-Bacon Act itself, but do not apply to contracts subject only to the Davis-Bacon Related Acts, including those set forth at 29 CFR 5.1(a)(2)-(60).

<p>If the contract is entered into on or after January 30, 2022, or the contract is renewed or extended (e.g., an option is exercised) on or after January 30, 2022:</p>	<p>Executive Order 14026 generally applies to the contract. The contractor must pay all covered workers at least \$16.20 per hour (or the applicable wage rate listed on this wage determination, if it is higher) for all hours spent performing on the contract in 2023.</p>
<p>If the contract was awarded on or between January 1, 2015 and January 29, 2022, and the contract is not renewed or extended on or after January 30, 2022:</p>	<p>Executive Order 13658 generally applies to the contract. The contractor must pay all covered workers at least \$12.15 per hour (or the applicable wage rate listed on this wage determination, if it is higher) for all hours spent performing on that contract in 2023.</p>

The applicable Executive Order minimum wage rate will be adjusted annually. If this contract is covered by one of the Executive Orders and a classification considered necessary for performance of work on the contract does not appear on this

wage determination, the contractor must still submit a conformance request.

Additional information on contractor requirements and worker protections under the Executive Orders is available at <http://www.dol.gov/whd/govcontracts>.

Modification Number Publication Date

0	01/06/2023
1	02/03/2023
2	03/03/2023

BROH0001-001 06/01/2021

DEFIANCE, FULTON (Excluding Fulton, Amboy & Swan Creek Townships), HENRY (Excluding Monroe, Bartlow, Liberty, Washington, Richfield, Marion, Damascus & Townships & that part of Harrison Township outside corporate limits of city of Napoleon), PAULDING, PUTNAM and WILLIAMS COUNTIES

Rates Fringes

Bricklayer, Stonemason.....\$ 30.40	17.55
-------------------------------------	-------

-----  
BROH0001-004 06/01/2021

Rates Fringes

CEMENT MASON/CONCRETE FINISHER...\$ 30.40	17.55
---	-------

-----  
BROH0003-002 06/01/2021

FULTON (Townships of Amboy, Swan Creek & Fulton), HENRY (Townships of Washington, Damascus, Richfield, Bartlow, Liberty, Harrison, Monroe, & Marion), LUCAS and WOOD (Townships of Perrysburg, Ross, Lake, Troy, Freedom, Montgomery, Webster, Center, Portage, Middleton, Plain, Liberty, Henry, Washington, Weston, Milton, Jackson & Grand Rapids) COUNTIES

Rates Fringes

Bricklayer, Stonemason.....\$ 30.40	17.55
-------------------------------------	-------

-----  
BROH0005-003 06/01/2020

CUYAHOGA, LORAIN & MEDINA (Hinckley, Granger, Brunswick, Liverpool, Montville, York, Homer, Harrisville, Chatham, Litchfield & Spencer Townships and the city of Medina)

Rates Fringes

## BRICKLAYER

BRICKLAYERS; CAULKERS; CLEANERS; POINTERS; &		
STONEMASONS.....	\$ 36.64	17.13
SANDBLASTERS.....	\$ 36.39	17.13
SEWER BRICKLAYERS & STACK		
BUILDERS.....	\$ 36.64	17.13
SWING SCAFFOLDS.....	\$ 37.14	17.13

-----  
BROH0006-005 05/01/2022

CARROLL, COLUMBIANA (Knox, Butler, West & Hanover Townships),  
STARK & TUSCARAWAS

	Rates	Fringes
Bricklayer, Stonemason.....	\$ 30.76	19.07

-----  
BROH0007-002 06/01/2021

## LAWRENCE

	Rates	Fringes
Bricklayer, Stonemason.....	\$ 30.40	17.55

-----  
BROH0007-005 06/01/2021

## PORTAGE &amp; SUMMIT

	Rates	Fringes
BRICKLAYER.....	\$ 30.40	17.55

-----  
BROH0007-010 06/01/2017

## PORTAGE &amp; SUMMIT

	Rates	Fringes
MASON - STONE.....	\$ 28.65	14.55

-----  
BROH0008-001 06/01/2021

COLUMBIANA (Salem, Perry, Fairfield, Center, Elk Run,  
Middleton, & Unity Townships and the city of New Waterford),  
MAHONING & TRUMBULL

	Rates	Fringes
BRICKLAYER.....	\$ 30.40	17.55

-----  
BROH0009-002 06/01/2021

BELMONT & MONROE COUNTIES and the Townships of Warren & Mt. Pleasant and the Village of Dillonvale in JEFFERSON COUNTY

	Rates	Fringes
Bricklayer, Stonemason.....	\$ 30.40	17.55
Refractory.....	\$ 31.45	19.01

-----  
BROH0010-002 06/01/2021

COLUMBIANA (St. Clair, Madison, Wayne, Franklin, Washington, Yellow Creek & Liverpool Townships) & JEFFERSON (Brush Creek & Saline Townships)

	Rates	Fringes
Bricklayer, Stonemason.....	\$ 30.40	17.55

-----  
BROH0014-002 06/01/2021

HARRISON & JEFFERSON (Except Mt. Pleasant, Warren, Brush Creek, Saline & Salineville Townships & the Village of Dillonvale)

	Rates	Fringes
Bricklayer, Stonemason.....	\$ 30.40	17.55

-----  
BROH0016-002 06/01/2021

ASHTABULA, GEAUGA, and LAKE COUNTIES

	Rates	Fringes
Bricklayer, Stonemason.....	\$ 30.40	17.55

-----  
BROH0018-002 06/01/2021

BROWN, BUTLER, CLERMONT, HAMILTON, PREBLE (Gasper, Dixon, Israel, Lanier, Somers & Gratis Townships) & WARREN COUNTIES:

	Rates	Fringes
Bricklayer, Stonemason.....	\$ 30.40	17.55

-----  
BROH0022-004 06/01/2021

CHAMPAIGN, CLARK, CLINTON, DARKE, GREENE, HIGHLAND, LOGAN, MIAMI, MONTGOMERY, PREBLE (Jackson, Monroe, Harrison, Twin, Jefferson & Washington Townships) and SHELBY COUNTIES

	Rates	Fringes
Bricklayer, Stonemason.....	\$ 30.40	17.55

---

BROH0032-001 06/01/2021

## GALLIA &amp; MEIGS

	Rates	Fringes
Bricklayer, Stonemason.....	\$ 30.40	17.55

---

BROH0035-002 06/01/2021

## ALLEN, AUGLAIZE, MERCER and VAN WERT COUNTIES

	Rates	Fringes
Bricklayer, Stonemason.....	\$ 30.40	17.55

---

BROH0039-002 06/01/2021

## ADAMS &amp; SCIOTO

	Rates	Fringes
Bricklayer, Stonemason.....	\$ 30.40	17.55

---

BROH0040-003 06/01/2021

ASHLAND, CRAWFORD, HARDIN, HOLMES, MARION, MORROW, RICHLAND,  
WAYNE and WYANDOT (Except Crawford, Ridge, Richland & Tymochtee  
Townships) COUNTIES

	Rates	Fringes
Bricklayer, Stonemason.....	\$ 31.93	22.54

FOOTNOTE: Layout Man and Sawman rate: \$1.00 per hour above  
journeyman rate.

Free standing stack work ground level to top of stack;  
Sandblasting and laying of carbon masonry material in swing  
stage and/or scaffold; Ramming and spading of plastics and  
gunniting: \$1.50 per hour above journeyman rate.

""Hot"" work: \$2.50 above journeyman rate.

---

 BROH0044-002 06/01/2021

	Rates	Fringes
Bricklayer, Stonemason COSHOCOTON, FAIRFIELD,		

GUERNSEY, HOCKING, KNOX,  
 KICKING, MORGAN,  
 MUSKINGUM, NOBLE (Beaver,  
 Buffalo, Seneca & Wayne  
 Townships) & PERRY  
 COUNTIES:.....\$ 30.40      17.55

-----  
 BROH0045-002 06/01/2021

FAYETTE, JACKSON, PIKE, ROSS and VINTON COUNTIES

	Rates	Fringes
Bricklayer, Stonemason.....	\$ 30.40	17.66

-----  
 BROH0046-002 06/01/2021

ERIE, HANCOCK, HURON, OTTAWA, SANDUSKY, SENECA, WOOD (Perry &  
 Bloom Townships) and WYANDOT (Tymochtee, Crawford, Ridge &  
 Richland Townships) COUNTIES & the Islands of Lake Erie north  
 of Sandusky

	Rates	Fringes
Bricklayer, Stonemason.....	\$ 30.40	17.55

FOOTNOTE: Layout Man and Sawman rate: \$1.00 per hour above  
 journeyman rate.

Free standing stack work ground level to top of stack;  
 Sandblasting and laying of carbon masonry material in swing  
 stage and/or scaffold; Ramming and spading of plastics and  
 gunniting: \$1.50 per hour above journeyman rate.  
 ""Hot"" work: \$2.50 above journeyman rate.

-----  
 BROH0052-001 06/01/2021

ATHENS COUNTY

	Rates	Fringes
Bricklayer, Stonemason.....	\$ 30.40	17.55

-----  
 BROH0052-003 06/01/2021

NOBLE (Brookfield, Noble, Center, Sharon, Olive, Enoch, Stock,  
 Jackson, Jefferson & Elk Townships) and WASHINGTON COUNTIES

	Rates	Fringes
Bricklayer, Stonemason.....	\$ 30.40	17.55

-----  
 BROH0055-003 06/01/2021

## DELAWARE, FRANKLIN, MADISON, PICKAWAY and UNION COUNTIES

	Rates	Fringes
Bricklayer, Stonemason.....	\$ 30.40	17.55
-----		
CARP0003-004 05/01/2017		

## MAHONING &amp; TRUMBULL

	Rates	Fringes
CARPENTER.....	\$ 26.20	17.42
-----		
CARP0069-003 05/01/2017		

## CARROLL, STARK, TUSCARAWAS &amp; WAYNE

	Rates	Fringes
CARPENTER.....	\$ 25.98	15.98
-----		
CARP0069-006 05/01/2017		

## COSHOCOTON, HOLMES, KNOX &amp; MORROW

	Rates	Fringes
CARPENTER.....	\$ 24.04	15.29
-----		
CARP0171-002 05/01/2019		

## BELMONT, COLUMBIANA, HARRISON, JEFFERSON &amp; MONROE

	Rates	Fringes
CARPENTER.....	\$ 27.37	20.02
-----		
CARP0200-002 05/01/2021		

ADAMS, ATHENS, DELAWARE, FAIRFIELD, FAYETTE, FRANKLIN, GALLIA,  
GUERNSEY, HIGHLAND, HOCKING, JACKSON, LAWRENCE, LICKING,  
MADISON, MARION, MEIGS, MORGAN, MUSKINGUM, NOBLE, PERRY,  
PICKAWAY, PIKE, ROSS, SCIOTO, UNION, VINTON and WASHINGTON  
COUNTIES

	Rates	Fringes
CARPENTER.....	\$ 30.28	20.08
Diver.....	\$ 39.41	10.40
PILEDRIVERMAN.....	\$ 30.28	20.08
-----		
CARP0248-005 07/01/2008		

## LUCAS &amp; WOOD

	Rates	Fringes
CARPENTER.....	\$ 27.27	14.58
-----		
CARP0248-008 07/01/2008		

	Rates	Fringes
CARPENTER DEFIANCE, FULTON, HANCOCK, HENRY, PAULDING & WILLIAMS COUNTIES.....	\$ 23.71	13.28
-----		
CARP0254-002 05/01/2017		

## ASHTABULA, CUYAHOGA, GEAUGA &amp; LAKE

	Rates	Fringes
CARPENTER.....	\$ 32.40	16.97
-----		
CARP0372-002 05/01/2016		

## ALLEN, AUGLAIZE, HARDIN, MERCER, PUTNAM &amp; VAN WERT

	Rates	Fringes
CARPENTER.....	\$ 24.54	18.21
-----		
CARP0639-003 05/01/2017		

## MEDINA, PORTAGE &amp; SUMMIT

	Rates	Fringes
CARPENTER.....	\$ 30.42	16.99
-----		
CARP0735-002 05/01/2019		

## ASHLAND, ERIE, HURON, LORAIN &amp; RICHLAND

	Rates	Fringes
CARPENTER.....	\$ 26.30	17.91
-----		
CARP1311-001 05/01/2017		

BROWN, BUTLER, CHAMPAIGN, CLARK, CLERMONT, CLINTON, DARKE,  
GREENE, HAMILTON, LOGAN, MIAMI, MONTGOMERY, PREBLE, SHELBY &  
WARREN

	Rates	Fringes
Carpenter & Piledrivermen.....	\$ 29.34	15.95
Diver.....	\$ 40.58	9.69

---

CARP1393-002 07/01/2008

CRAWFORD, DEFIANCE, FULTON, HANCOCK, HENRY, LUCAS, OTTAWA,  
PAULDING, SANDUSKY, SENECA, WILLIAMS & WOOD

	Rates	Fringes
Piledrivermen & Diver's Tender...	\$ 27.30	16.05

DIVERS - \$250.00 per day

CARP1393-003 07/01/2008

ALLEN, AUGLAIZE, HARDIN, MERCER, PUTNAM, VAN WERT &amp; WYANDOT

	Rates	Fringes
Piledrivermen & Diver's Tender...	\$ 25.15	15.92

DIVERS - \$250.00 per day

CARP1871-006 05/01/2017

BELMONT, HARRISON, &amp; MONROE

	Rates	Fringes
Diver, Wet.....	\$ 48.11	17.33
Piledrivermen; Diver, Dry.....	\$ 32.07	17.33

---

CARP1871-008 05/01/2017

ASHLAND, ASHTABULA, CUYAHOGA, ERIE, GEAUGA, HURON, LAKE,  
LORAIN, MEDINA, PORTAGE, RICHLAND & SUMMIT

	Rates	Fringes
Diver, Wet.....	\$ 45.80	18.84
Piledrivermen; Diver, Dry.....	\$ 30.53	18.84

---

CARP1871-014 05/01/2017

CARROLL, STARK, TUSCARAWAS &amp; WAYNE

	Rates	Fringes
Diver, Wet.....	\$ 38.34	16.95
Piledrivermen; Diver, Dry.....	\$ 25.56	16.95

-----  
 CARP1871-015 05/01/2017

COSHOCTON, HOLMES, KNOX & MORROW

	Rates	Fringes
Diver, Wet.....	\$ 37.34	16.07
Piledrivermen; Diver, Dry.....	\$ 24.89	16.07

-----

CARP1871-017 05/01/2017

MAHONING & TRUMBULL

	Rates	Fringes
Diver, Wet.....	\$ 40.65	17.62
Piledrivermen; Diver, Dry.....	\$ 27.10	17.62

-----

CARP2235-012 01/01/2014

COLUMBIANA & JEFFERSON

	Rates	Fringes
PILEDRIVERMAN.....	\$ 31.74	16.41

-----

CARP2239-001 07/01/2008

CRAWFORD, OTTAWA, SANDUSKY, SENECA & WYANDOT

	Rates	Fringes
CARPENTER.....	\$ 23.71	13.28

-----

ELEC0008-002 05/23/2022

DEFIANCE, FULTON, HANCOCK, HENRY, LUCAS, OTTAWA, PAULDING,  
 PUTNAM, SANDUSKY, SENECA, WILLIAMS & WOOD

	Rates	Fringes
CABLE SPLICER.....	\$ 38.98	18.96
ELECTRICIAN.....	\$ 44.79	4.5%+21.61

-----

ELEC0032-003 12/05/2022

ALLEN, AUGLAIZE, HARDIN, LOGAN, MERCER, SHELBY, VAN WERT &  
 WYANDOT (Crawford, Jackson, Marseilles, Mifflin, Ridgeland,  
 Ridge & Salem Townships)

	Rates	Fringes
--	-------	---------

ELECTRICIAN.....\$ 34.67      21.48

-----  
ELEC0038-002 04/25/2022

CUYAHOGA, GEAUGA (Bainbridge, Chester & Russell Townships) &  
LORAIN (Columbia Township)

Rates      Fringes

ELECTRICIAN

Excluding Sound &  
Communications Work.....\$ 40.88      22.75

FOOTNOTES;

- a. 6 Paid Holidays: New Year's Day; Memorial Day; July 4th;  
Labor Day; Thanksgiving Day; & Christmas Day
- b. 1 week's paid vacation for 1 year's service; 2 weeks' paid  
vacation for 2 or more years' service

-----  
ELEC0038-008 04/25/2022

CUYAHOGA, GEAUGA (Bainbridge, Chester & Russell Townships) &  
LORAIN (Columbia Township)

Rates      Fringes

Sound & Communication  
Technician

Communications Technician...\$ 29.30      13.29  
Installer Technician.....\$ 28.05      13.25

FOOTNOTES;

- a. 6 Paid Holidays: New Year's Day; Memorial Day; July 4th;  
Labor Day; Thanksgiving Day; & Christmas Day
- b. 1 week's paid vacation for 1 year's service; 2 weeks' paid  
vacation for 2 or more years' service

-----  
ELEC0064-003 11/28/2022

COLUMBIANA (Butler, Fairfield, Perry, Salem & Unity Townships)  
MAHONING (Austintown, Beaver, Berlin, Boardman, Canfield,  
Ellsworth, Coitsville, Goshen, Green, Jackson, Poland,  
Springfield & Youngstown Townships), & TRUMBULL (Hubbard &  
Liberty Townships)

Rates      Fringes

ELECTRICIAN.....\$ 36.10      18.91

-----  
ELEC0071-001 01/01/2019

ASHLAND, CHAMPAIGN, CLARK, COSHOCTON, CRAWFORD, DELAWARE, FAIRFIELD, FAYETTE, FRANKLIN, GUERNSEY, HIGHLAND, HOCKING, JACKSON (Coal, Jackson, Liberty, Milton, Washington & Wellston Townships), KNOX, LICKING, MADISON, MARION, MONROE, MORGAN, MORROW, MUSKINGUM, NOBLE, PERRY, PICKAWAY, PIKE (Beaver, Benton, Jackson, Mifflin, Pebble, Peepee, Perry & Seal Townships), RICHLAND, ROSS, TUSCARAWAS (Auburn, Bucks, Clay, Jefferson, Oxford, Perry, Salem, Rush, Washington & York Townships), UNION, VINTON (Clinton, Eagle, Elk, Harrison, Jackson, Richland & Swan Townships), and WASHINGTON COUNTIES

Rates      Fringes

Line Construction

Equipment Operators.....	\$ 33.62	13.40
Groundmen.....	\$ 24.17	11.32
Linemen & Cable Splicers....	\$ 38.27	14.42

-----  
ELEC0071-004 01/01/2019

AUGLAIZE, CLINTON, DARKE, GREENE, LOGAN, MERCER, MIAMI, MONTGOMERY, PREBLE, and SHELBY COUNTIES

Rates      Fringes

Line Construction

Equipment Operator.....	\$ 33.62	13.40
Groundman.....	\$ 24.17	11.32
Lineman & Cable Splicers....	\$ 38.27	14.42

-----  
ELEC0071-005 12/31/2018

ASHTABULA, CUYAHOGA, GEAUGA, LAKE & LORAIN

Rates      Fringes

LINE CONSTRUCTION: Equipment

Operator

DOT/Traffic Signal & Highway Lighting Projects...	\$ 32.44	14.10
Municipal Power/Transit Projects.....	\$ 40.10	16.42

LINE CONSTRUCTION: Groundman

DOT/Traffic Signal & Highway Lighting Projects...	\$ 25.06	12.26
Municipal Power/Transit Projects.....	\$ 31.19	14.11

LINE CONSTRUCTION:

Linemen/Cable Splicer

DOT/Traffic Signal & Highway Lighting Projects...	\$ 36.13	15.03
Municipal Power/Transit		

Projects.....\$ 44.56      17.58

-----  
ELEC0071-008 01/01/2019

COLUMBIANA, MAHONING, and TRUMBULL COUNTIES

Rates      Fringes

Line Construction

Equipment Operator.....\$ 33.62	13.40
Groundman.....\$ 24.17	11.32
Lineman & Cable Splicers....\$ 38.27	14.42

-----  
ELEC0071-010 01/01/2019

BELMONT, CARROLL, HARRISON, HOLMES, JEFFERSON, MEDINA, PORTAGE,  
STARK, SUMMIT, and WAYNE COUNTIES

Rates      Fringes

Line Construction

Equipment Operator.....\$ 33.62	13.40
Groundman.....\$ 24.17	11.32
Lineman & Cable Splicers....\$ 38.27	14.42

-----  
ELEC0071-013 01/01/2019

BROWN, BUTLER, CLERMONT, HAMILTON, and WARREN COUNTIES

Rates      Fringes

Line Construction

Equipment Operator.....\$ 33.62	13.40
Groundman.....\$ 24.17	11.32
Lineman & Cable Splicers....\$ 38.27	14.42

-----  
ELEC0071-014 01/01/2019

ADAMS, ATHENS, GALLIA, JACKSON (Bloomfield, Franklin, Hamilton,  
Lick, Jefferson, Scioto & Madison Townships), LAWRENCE, MEIGS,  
PIKE (Camp Creek, Marion, Newton, Scioto, Sunfish & Union  
Townships), SCIOTO & VINTON (Brown, Knox, Madison, Vinton &  
Wilkesville Townships)

Rates      Fringes

Line Construction

Equipment Operator.....\$ 33.62	13.40
Groundman.....\$ 24.17	11.32
Lineman & Cable Splicers....\$ 38.27	14.42

-----  
ELEC0082-002 12/05/2022

CLINTON, DARKE, GREENE, MIAMI, MONTGOMERY, PREBLE & WARREN  
(Wayne, Clear Creek & Franklin Townships)

	Rates	Fringes
ELECTRICIAN.....	\$ 34.25	21.26
-----		
* ELEC0082-006 11/29/2021		

CLINTON, DARKE, GREENE, MIAMI, MONTGOMERY, PREBLE & WARREN  
(Wayne, Clear Creek & Franklin Townships)

	Rates	Fringes
Sound & Communication Technician		
Cable Puller.....	\$ 12.98 **	3.89
Installer/Technician.....	\$ 25.95	12.27
-----		
* ELEC0129-003 02/27/2023		

LORAIN (Except Columbia Township) & MEDINA (Litchfield &  
Liverpool Townships)

	Rates	Fringes
ELECTRICIAN.....	\$ 39.30	18.30
-----		
* ELEC0129-004 02/27/2023		

ERIE & HURON (Lyne, Ridgefield, Norwalk, Townsend, Wakeman,  
Sherman, Peru, Bronson, Hartland, Clarksfield, Norwich,  
Greenfield, Fairfield, Fitchville & New London Townships)

	Rates	Fringes
ELECTRICIAN.....	\$ 39.30	18.30
-----		
ELEC0141-003 09/01/2019		

BELMONT COUNTY

	Rates	Fringes
CABLE SPLICER.....	\$ 30.63	25.87
ELECTRICIAN.....	\$ 30.38	25.87
-----		
ELEC0212-003 11/26/2018		

BROWN, CLERMONT & HAMILTON

	Rates	Fringes
--	-------	---------

## Sound &amp; Communication

Technician.....	\$ 24.35	10.99
-----------------	----------	-------

-----  
ELEC0212-005 06/06/2022

BROWN, CLERMONT, and HAMILTON COUNTIES

	Rates	Fringes
--	-------	---------

ELECTRICIAN.....	\$ 33.29	21.15
------------------	----------	-------

-----  
ELEC0245-001 08/29/2022ALLEN, HARDIN, VAN WERT & WYANDOT (Crawford, Jackson,  
Marseilles, Mifflin, Richland, Ridge & Salem Townships)

	Rates	Fringes
--	-------	---------

## Line Construction

Equipment Operator.....	\$ 32.37	26.5%+7.25
Groundman Truck Driver.....	\$ 19.35	7.00+27.25%
Lineman.....	\$ 44.22	7.00+27.25%

FOOTNOTE: a. Half day's Paid Holiday: The last 4 hours of  
the workday prior to Christmas or New Year's Day-----  
ELEC0245-003 08/29/2022DEFIANCE, FULTON, HANCOCK, HENRY, HURON, LUCAS, OTTAWA,  
PAULDING, PUTNAM, SANDUSKY, SENECA, WILLIAMS, and WOOD COUNTIES

	Rates	Fringes
--	-------	---------

## Line Construction

Cable Splicer.....	\$ 50.85	7.00+27.25%
Groundman/Truck Driver.....	\$ 19.35	7.00+27.25%
Heli-arc Welding.....	\$ 40.76	7.00+27.25%
Lineman.....	\$ 44.22	7.00+27.25%
Operator - Class 1.....	\$ 35.38	7.00+27.25%
Operator - Class 2.....	\$ 28.32	7.00+27.25%
Traffic Signal & Lighting Technician.....	\$ 39.80	7.00+27.25%

FOOTNOTE: a. 6 Observed Holidays: New Year's Day; Memorial  
Day; Independence Day; Labor Day; Thanksgiving Day; &  
Christmas Day. Employees who work on a holiday shall be  
paid at a rate of double their applicable classified  
straight-time rates for the work performed on such holiday.

-----

ELEC0245-004 08/29/2022

## ERIE COUNTY

	Rates	Fringes
Line Construction		
Cable Splicer.....	\$ 49.14	26.75%+6.75
Cablesplicer.....	\$ 50.85	7.00+27.25%
Groundman/Truck Driver.....	\$ 19.35	7.00+27.25%
Lineman.....	\$ 44.22	7.00+27.25%
Operator - Class 1.....	\$ 35.38	7.00+27.25%
Operator - Class 2.....	\$ 28.32	7.00+27.25%

FOOTNOTE: a. 6 Observed Holidays: New Year's Day; Memorial Day; Independence Day; Labor Day; Thanksgiving Day; & Christmas Day. Employees who work on a holiday shall be paid at a rate of double their applicable classified straight-time rates for the work performed on such holiday.

-----  
 \* ELEC0246-001 10/31/2022

	Rates	Fringes
ELECTRICIAN.....	\$ 40.50	84%+36.47

FOOTNOTE: a. 1 1/2 Paid Holidays: The last scheduled workday prior to Christmas & 4 hours on Good Friday.

-----  
 ELEC0306-005 05/28/2018

MEDINA (Brunswick, Chatham, Granger, Guilford, Harrisville, Hinckley, Homer, Lafayette, Medina, Montville, Sharon, Spencer, Wadsworth, Westfield & York Townships), PORTAGE (Atwater, Aurora, Brimfield, Deerfield, Franklin, Mantua, Randolph, Ravenna, Rootstown, Shalersville, Streetsboro & Suffield Townships), SUMMIT & WAYNE (Baughman, Canaan, Chester, Chippewa, Congress, Green, Milton, & Wayne Townships)

	Rates	Fringes
CABLE SPLICER.....	\$ 36.87	16.56
ELECTRICIAN.....	\$ 34.54	5%+18.06

-----  
 ELEC0317-002 05/30/2022

## GALLIA &amp; LAWRENCE

	Rates	Fringes
CABLE SPLICER.....	\$ 32.68	18.13
ELECTRICIAN.....	\$ 35.85	28.25

-----  
 ELEC0540-005 12/27/2021

CARROLL (Northern half, including Fox, Harrison, Rose & Washington Townships), COLUMBIANA (Knox Township), HOLMES, MAHONING (Smith Township), STARK, TUSCARAWAS (North of Auburn, Clay, Rush & York Townships), and WAYNE (South of Baughman, Chester, Green & Wayne Townships) COUNTIES

	Rates	Fringes
ELECTRICIAN.....	\$ 35.28	22.63

-----

ELEC0573-003 11/28/2022

ASHTABULA (Colebrook, Wayne, Williamsfield, Orwell & Windsor Townships), GEAUGA (Auburn, Middlefield, Parkman & Troy Townships), MAHONING (Milton Township), PORTAGE (Charlestown, Edinburg, Freedom, Hiram, Nelson, Palmyra, Paris & Windham Townships), and TRUMBULL (Except Liberty & Hubbard Townships)

	Rates	Fringes
ELECTRICIAN.....	\$ 38.70	20.94

-----

\* ELEC0575-001 11/21/2022

ADAMS, FAYETTE, HIGHLAND, HOCKING, JACKSON (Bloomfield, Franklin, Hamilton, Jefferson, Lick, Madison, Scioto, Coal, Jackson, Liberty, Milton & Washington Townships), PICKAWAY (Deer Creek, Perry, Pickaway, Salt Creek & Wayne Townships), PIKE (Beaver, Benton, Jackson, Mifflin, Pebble, PeePee, Perry, Seal, Camp Creek, Newton, Scioto, Sunfish, Union & Marion Townships), ROSS, SCIOTO & VINTON (Clinton, Eagle, Elk, Harrison, Jackson, Richland & Swan Townships)

	Rates	Fringes
ELECTRICIAN.....	\$ 36.00	21.14

-----

ELEC0648-001 08/29/2022

BUTLER and WARREN COUNTIES (Deerfield, Hamilton, Harlan, Massie, Salem, Turtle Creek, Union & Washington Townships)

	Rates	Fringes
CABLE SPLICER.....	\$ 30.50	18.23
ELECTRICIAN.....	\$ 33.00	21.44

-----

\* ELEC0673-004 01/01/2023

ASHTABULA (Excluding Orwell, Colebrook, Williamsfield, Wayne & Windsor Townships), GEAUGA (Burton, Chardon, Claridon, Hambden, Huntsburg, Montville, Munson, Newbury & Thompson Townships) and LAKE COUNTIES

	Rates	Fringes
CABLE SPLICER.....	\$ 33.81	21.47
ELECTRICIAN.....	\$ 35.15	23.41

-----  
ELEC0683-002 05/30/2022

CHAMPAIGN, CLARK, DELAWARE, FAIRFIELD, FRANKLIN, MADISON, PICKAWAY (Circleville, Darby, Harrison, Jackson, Madison, Monroe, Muhlenberg, Scioto, Walnut & Washington Townships), and UNION COUNTIES

	Rates	Fringes
CABLE SPLICER.....	\$ 37.50	23.15
ELECTRICIAN.....	\$ 36.50	23.15

-----  
ELEC0688-003 05/30/2022

ASHLAND, CRAWFORD, HURON (Richmond, New Haven, Ripley & Greenwich Townships), KNOX (Liberty, Clinton, Union, Howard, Monroe, Middleberry, Morris, Wayne, Berlin, Pike, Brown & Jefferson Townships), MARION, MORROW, RICHLAND and WYANDOT (Sycamore, Crane, Eden, Pitt, Antrim & Tymochtee Townships) COUNTIES

	Rates	Fringes
ELECTRICIAN.....	\$ 32.30	21.83

-----  
ELEC0972-002 06/01/2021

ATHENS, MEIGS, MONROE, MORGAN, NOBLE, VINTON (Brown, Knox, Madison, Vinton & Wilkesville Townships), and WASHINGTON COUNTIES

	Rates	Fringes
CABLE SPLICER.....	\$ 37.35	27.81
ELECTRICIAN.....	\$ 34.30	27.62

-----  
ELEC1105-001 05/30/2022

COSHOCTON, GUERNSEY, KNOX (Jackson, Clay, Morgan, Miller, Milford, Hilliar, Butler, Harrison, Pleasant & College

Townships), LICKING, MUSKINGUM, PERRY, and TUSCARAWAS (Auburn, York, Clay, Jefferson, Rush, Oxford, Washington, Salem, Perry & Bucks Townships) COUNTIES

	Rates	Fringes
ELECTRICIAN.....	\$ 35.25	22.18
-----		
ENGI0018-003 05/01/2019		

ASHTABULA, CUYAHOGA, ERIE, GEAUGA, LAKE, LORAIN, MEDINA, PORTAGE, and SUMMIT COUNTIES

	Rates	Fringes
POWER EQUIPMENT OPERATOR		
GROUP 1.....	\$ 38.63	15.20
GROUP 2.....	\$ 38.53	15.20
GROUP 3.....	\$ 37.49	15.20
GROUP 4.....	\$ 36.27	15.20
GROUP 5.....	\$ 30.98	15.20
GROUP 6.....	\$ 38.88	15.20
GROUP 7.....	\$ 39.13	15.20

#### OPERATING ENGINEER CLASSIFICATIONS

GROUP 1 - Air Compressor on Steel Erection; Barrier Moving Machine; Boiler Operator on Compressor or Generator when mounted on a Rig; Cableway; Combination Concrete Mixer & Tower; Concrete Plant (over 4 yd. Capacity); Concrete Pump; Crane (All Types, Including Boom Truck, Cherry Picker); Crane-Compact, Track or Rubber over 4,000 lbs. capacity; Cranes-Self Erecting, Stationary, Track or Truck (All Configurations); Derrick; Dragline; Dredge (Dipper, Clam or Suction); Elevating Grader or Euclid Loader; Floating Equipment (All Types); Gradall; Helicopter Crew (Operator-Hoist or Winch); Hoe (all types); Hoisting Engine on Shaft or Tunnel Work; Hydraulic Gantry (Lifting System); Industrial-Type Tractor; Jet Engine Dryer (D8 or D9) Diesel Tractor; Locomotive (Standard Gauge); Maintenance Operator Class A; Mixer, Paving (Single or Double Drum); Mucking Machine; Multiple Scraper; Piledriving Machine (All Types); Power Shovel; Prentice Loader; Quad 9 (Double Pusher); Rail Tamper (with auto lifting & aligning device); Refrigerating Machine (Freezer Operation); Rotary Drill, on Caisson work; Rough Terrain Fork Lift with Winch/Hoist; Side-Boom; Slip-Form Paver; Tower Derrick; Tree Shredder; Trench Machine (Over 24" wide); Truck Mounted Concrete Pump; Tug Boat; Tunnel Machine and/or Mining Machine; Wheel Excavator; and Asphalt Plant Engineer (Cleveland District Only).

GROUP 2 - Asphalt Paver; Automatic Subgrader Machine,

Self-Propelled (CMI Type); Bobcat Type and/or Skid Steer Loader with Hoe Attachment Greater than 7,000 lbs.; Boring Machine More than 48"; Bulldozer; Endloader; Horizontal Directional Drill (Over 50,000 ft lbs thrust); Hydro Milling Machine; Kolman-type Loader (production type-Dirt); Lead Greaseman; Lighting & Traffic Signal Installation Equipment (includes all groups or classifications); Material Transfer Equipment (Shuttle Buggy) Asphalt; Pettibone-Rail Equipment; Power Grader; Power Scraper; Push Cat; Rotomill (all), Grinders & Planers of All types; Trench Machine (24" wide & under); Vermeer type Concrete Saw; and Maintenance Operators (Portage and Summit Counties Only).

GROUP 3 - A-Frame; Air Compressor on Tunnel Work (low pressure); Asphalt Plant Engineer (Portage and Summit Counties Only); Bobcat-type and/or Skid Steer Loader with or without Attachments; Highway Drills (all types); Locomotive (narrow gauge); Material Hoist/Elevator; Mixer, Concrete (more than one bag capacity); Mixer, one bag capacity (Side Loader); Power Boiler (Over 15 lbs. Pressure) Pump Operator installing & operating Well Points; Pump (4" & over discharge); Roller, Asphalt; Rotovator (lime soil stabilizer); Switch & Tie Tampers (without lifting & aligning device); Utility Operator (Small equipment); Welding Machines; and Railroad Tie Insert/Remover; Articulating/straight bed end dumps if assigned (minus \$4.00 per hour).

GROUP 4 - Backfiller; Ballast Re-locator; Bars, Joint & Mesh Installing Machine; Batch Plant; Boring Machine Operator (48" or less); Bull Floats; Burlap & Curing Machine; Concrete Plant (capacity 4 yd. & under); Concrete Saw (Multiple); Conveyor (Highway); Crusher; Deckhand; Farm-type Tractor with attachments (highway); Finishing Machine; Fireperson, Floating Equipment (all types); Forklift; Form Trencher; Hydro Hammer expect masonry; Hydro Seeder; Pavement Breaker; Plant Mixer; Post Driver; Post Hole Digger (Power Auger); Power Brush Burner; Power Form Handling Equipment; Road Widening Trencher; Roller (Brick, Grade & Macadam); Self-Propelled Power Spreader; Self-Propelled Power Subgrader; Steam Fireperson; Tractor (Pulling Sheepfoot, Roller or Grader); and Vibratory Compactor with Integral Power.

GROUP 5 - Compressor (Portable, Sewer, Heavy & Highway); Drum Fireperson (Asphalt Plant); Generator; Masonry Fork Lift; Inboard-Outboard Motor Boat Launch; Oil Heater (asphalt plant); Oiler/Helper; Power Driven Heater; Power Sweeper & Scrubber; Pump (under 4" discharge); Signalperson; Tire Repairperson; VAC/ALLS; Cranes - Compact, track or rubber under 4,000 pound capacity; fueling and greasing; and Chainmen.

GROUP 6 - Master Mechanic & Boom from 150 to 180.

## GROUP 7 - Boom from 180 and over.

-----  
ENGI0018-004 05/01/2019

ADAMS, ALLEN, ASHLAND, ATHENS, AUGLAIZE, BELMONT, BROWN,  
 BUTLER, CARROLL, CHAMPAIGN, CLARK, CLERMONT, CLINTON,  
 COSHOCTON, CRAWFORD, DARKE, DEFIANCE, DELAWARE, FAIRFIELD,  
 FAYETTE, FRANKLIN, FULTON, GALLIA, GREENE, GUERNSEY, HAMILTON,  
 HANCOCK, HARDIN, HARRISON, HENRY, HIGHLAND, HOCKING, HOLMES,  
 HURON, JACKSON, JEFFERSON, KNOX, LAWRENCE, LICKING, LOGAN,  
 LUCAS, MADISON, MARION, MEIGS, MERCER, MIAMI, MONROE,  
 MONTGOMERY, MORGAN, MORROW, MUSKINGUM, NOBLE, OTTAWA, PAULDING,  
 PERRY, PICKAWAY, PIKE, PREBLE, PUTNAM, RICHLAND, ROSS,  
 SANDUSKY, SCIOTO, SENECA, SHELBY, STARK, TUSCARAWAS, UNION, VAN  
 WERT, VINTON, WARREN, WASHINGTON, WAYNE, WILLIAMS, WOOD, and  
 YANDOT COUNTIES

	Rates	Fringes
--	-------	---------

## POWER EQUIPMENT OPERATOR

GROUP 1.....	\$ 37.14	15.20
GROUP 2.....	\$ 37.02	15.20
GROUP 3.....	\$ 35.98	15.20
GROUP 4.....	\$ 34.80	15.20
GROUP 5.....	\$ 29.34	15.20
GROUP 6.....	\$ 37.39	15.20
GROUP 7.....	\$ 37.64	15.20

## OPERATING ENGINEER CLASSIFICATIONS

GROUP 1 - Air Compressor on Steel Erection; Barrier Moving Machine; Boiler Operator on Compressor or Generator when mounted on a Rig; Cableway; Combination Concrete Mixer & Tower; Concrete Plant (over 4 yd. Capacity); Concrete Pump; Crane (All Types, Including Boom Truck, Cherry Picker); Crane-Compact, Track or Rubber over 4,000 lbs. capacity; Cranes-Self Erecting, Stationary, Track or Truck (All Configurations); Derrick; Dragline; Dredge (Dipper, Clam or Suction); Elevating Grader or Euclid Loader; Floating Equipment (All Types); Gradall; Helicopter Crew (Operator-Hoist or Winch); Hoe (all types); Hoisting Engine on Shaft or Tunnel Work; Hydraulic Gantry (Lifting System); Industrial-Type Tractor; Jet Engine Dryer (D8 or D9) Diesel Tractor; Locomotive (Standard Gauge); Maintenance Operator Class A; Mixer, Paving (Single or Double Drum); Mucking Machine; Multiple Scraper; Piledriving Machine (All Types); Power Shovel; Prentice Loader; Quad 9 (Double Pusher); Rail Tamper (with auto lifting & aligning device); Refrigerating Machine (Freezer Operation); Rotary Drill, on Caisson work; Rough Terrain Fork Lift with Winch/Hoist; Side-Boom; Slip-Form Paver; Tower Derrick; Tree Shredder; Trench Machine (Over 24"

wide); Truck Mounted Concrete Pump; Tug Boat; Tunnel Machine and/or Mining Machine; and Wheel Excavator.

GROUP 2 - Asphalt Paver; Automatic Subgrader Machine, Self-Propelled (CMI Type); Bobcat Type and/or Skid Steer Loader with Hoe Attachment Greater than 7,000 lbs.; Boring Machine More than 48"; Bulldozer; Endloader; Hydro Milling Machine; Horizontal Directional Drill (over 50,000 ft. lbs. thrust); Kolman-type Loader (production type-Dirt); Lead Greaseman; Lighting & Traffic Signal Installation Equipment (includes all groups or classifications); Material Transfer Equipment (Shuttle Buggy) Asphalt; Pettibone-Rail Equipment; Power Grader; Power Scraper; Push Cat; Rotomill (all), Grinders & Planers of All types; Trench Machine (24" wide & under); and Vermeer type Concrete Saw.

GROUP 3 - A-Frame; Air Compressor on Tunnel Work (low pressure); Asphalt Plant Engineer; Bobcat-type and/or Skid Steer Loader with or without Attachments; Highway Drills (all types); Locomotive (narrow gauge); Material Hoist/Elevator; Mixer, Concrete (more than one bag capacity); Mixer, one bag capacity (Side Loader); Power Boiler (Over 15 lbs. Pressure) Pump Operator installing & operating Well Points; Pump (4" & over discharge); Railroad Tie Inserter/Remover; Roller, Asphalt; Rotovator (lime soil stabilizer); Switch & Tie Tampers (without lifting & aligning device); Utility Operator (Small equipment); and Welding Machines; Articulating/straight bed end dumps if assigned (minus \$4.00 per hour).

GROUP 4 - Backfiller; Ballast Re-locator; Bars, Joint & Mesh Installing Machine; Batch Plant; Boring Machine Operator (48" or less); Bull Floats; Burlap & Curing Machine; Concrete Plant (capacity 4 yd. & under); Concrete Saw (Multiple); Conveyor (Highway); Crusher; Deckhand; Farm-type Tractor with attachments (highway); Finishing Machine; Fireperson, Floating Equipment (all types); Fork Lift; Form Trencher; Hydro Hammer expect masonry; Hydro Seeder; Pavement Breaker; Plant Mixer; Post Driver; Post Hole Digger (Power Auger); Power Brush Burner; Power Form Handling Equipment; Road Widening Trencher; Roller (Brick, Grade & Macadam); Self-Propelled Power Spreader; Self-Propelled Power Subgrader; Steam Fireperson; Tractor (Pulling Sheepfoot, Roller or Grader); and Vibratory Compactor with Integral Power.

GROUP 5 - Compressor (Portable, Sewer, Heavy & Highway); Drum Fireperson (Asphalt Plant); Generator; Masonary Forklift; Inboard-Outboard Motor Boat Launch; Oil Heater (asphalt plant); Oiler/Helper; Power Driven Heater; Power Sweeper & Scrubber; Pump (under 4" discharge); Signalperson; Tire Repairperson; VAC/ALLS; Cranes - Compact, track or rubber under 4,000 pound capacity; fueling and greasing; and Chainmen.

GROUP 6 - Master Mechanic & Boom from 150 to 180.

GROUP 7 - Boom from 180 and over.

-----  
ENGI0066-023 06/01/2017

COLUMBIANA, MAHONING & TRUMBULL COUNTIES

	Rates	Fringes
POWER EQUIPMENT OPERATOR		
ASBESTOS; HAZARDOUS/TOXIC		
WASTE PROJECTS		
GROUP 1 - A & B.....	\$ 39.23	19.66
ASBESTOS; HAZARDOUS/TOXIC		
WASTE PROJECTS		
GROUP 2 - A & B.....	\$ 38.90	19.66
ASBESTOS; HAZARDOUS/TOXIC		
WASTE PROJECTS		
GROUP 3 - A & B.....	\$ 34.64	19.66
ASBESTOS; HAZARDOUS/TOXIC		
WASTE PROJECTS		
GROUP 4 - A & B.....	\$ 30.70	19.66
ASBESTOS; HAZARDOUS/TOXIC		
WASTE PROJECTS		
GROUP 5 - A & B.....	\$ 27.30	19.66
HAZARDOUS/TOXIC WASTE		
PROJECTS		
GROUP 1 - C & D.....	\$ 35.96	19.66
HAZARDOUS/TOXIC WASTE		
PROJECTS		
GROUP 2 - C & D.....	\$ 35.66	19.66
HAZARDOUS/TOXIC WASTE		
PROJECTS		
GROUP 3 - C & D.....	\$ 31.76	19.66
HAZARDOUS/TOXIC WASTE		
PROJECTS		
GROUP 4 - C & D.....	\$ 28.14	19.66
HAZARDOUS/TOXIC WASTE		
PROJECTS		
GROUP 5 - C & D.....	\$ 25.03	19.66
ALL OTHER WORK		
GROUP 1.....	\$ 32.69	19.66
ALL OTHER WORK		
GROUP 2.....	\$ 32.42	19.66
ALL OTHER WORK		
GROUP 3.....	\$ 28.87	19.66
ALL OTHER WORK		
GROUP 4.....	\$ 25.58	19.66
ALL OTHER WORK		
GROUP 5.....	\$ 22.75	19.66

GROUP 1 - Rig, Pile Driver or Caisson Type; & Rig, Pile  
Hydraulic Unit Attached

GROUP 2 - Asphalt Heater Planer; Backfiller with Drag Attachment; Backhoe; Backhoe with Shear attached; Backhoe-Rear Pivotal Swing; Batch Plant-Central Mix Concrete; Batch Plant, Portable concrete; Berm Builder-Automatic; Boat Derrick; Boat-Tug; Boring Machine Attached to Tractor; Bulldozer; C.M.I. Road Builder & Similar Type; Cable Placer & Layer; Carrier-Straddle; Carryall-Scraper or Scoop; Chicago Boom; Compactor with Blade Attached; Concrete Saw (Vermeer or similar type); Concrete Spreader Finisher; Combination, Bidwell Machine; Crane; Crane-Electric Overhead; Crane-Rough Terrain; Crane-Side Boom; Crane-Truck; Crane-Tower; Derrick-Boom; Derrick-Car; Digger-Wheel (Not trencher or road widener); Double Nine; Drag Line; Dredge; Drill-Kenny or Similar Type; Easy Pour Median Barrier Machine (or similar type); Electromatic; Frankie Pile; Gradall; Grader; Gurry; Self-Propelled; Heavy Equipment Robotics Operator/Mechanic; Hoist-Monorail; Hoist-Stationary & Mobile Tractor; Hoist, 2 or 3 drum; Horizontal Directional Drill Operator; Jackall; Jumbo Machine; Kocal & Kuhlman; Land-Seagoing Vehicle; Loader, Elevating; Loader, Front End; Loader, Skid Steer; Locomotive; Mechanic/Welder; Metro Chip Harvester with Boom; Mucking Machine; Paver-Asphalt Finishing Machine; Paver-Road Concrete; Paver-Slip Form (C.M.I. or similar); Place Crete Machine with Boom; Post Driver (Carrier mounted); Power Driven Hydraulic Pump & Jack (When used in Slip Form or Lift Slab Construction); Pump Crete Machine; Regulator-Ballast; Hydraulic Power Unit not attached to Rig for Pile Drillings; Rigs-Drilling; Roto Mill or similar Full Lane (8' Wide & Over); Roto Mill or similar type (Under 8'); Shovel; Slip Form Curb Machine; Speedwing; Spikemaster; Stonecrusher; Tie Puller & Loader; Tie Tamper; Tractor-Double Boom; Tractor with Attachments; Truck-Boom; Truck-Tire; Trench Machine; Tunnel Machine (Mark 21 Java or similar); & Whirley (or similar type)

GROUP 3 - Asphalt Plant; Bending Machine (Pipeline or similar type); Boring machine, Motor Driven; Chip Harvester without Boom; Cleaning Machine, Pipeline Type; Coating Machine, Pipeline Type; Compactor; Concrete Belt Placer; Concrete Finisher; Concrete Planer or Asphalt; Concrete Spreader; Elevator; Fork Lift (Home building only); Fork lift & Lulls; Fork Lift Walk Behind (Hoisting over 1 buck high); Form Line Machine; Grease Truck operator; Grout Pump; Gunnite Machine; Horizontal Directional Drill Locator; Single Drum Hoist with or without Tower; Huck Bolting Machine; Hydraulic Scaffold (Hoisting building materials); Paving Breaker (Self-propelled or Ridden); Pipe Dream; Pot Fireperson (Power Agitated); Refrigeration Plant; Road Widener; Roller; Sasgen Derrick; Seeding Machine; Soil Stabilizer (Pump type); Spray Cure Machine, Self-Propelled; Straw Blower Machine; Sub-Grader; Tube Finisher or Broom C.M.I. or similar type; & Tugger Hoist

GROUP 4 - Air Curtain Destructor & Similar Type; Batch Plant-Job Related; Boiler Operator; Compressor; Conveyor; Curb Builder, self-propelled; Drill Wagon; Generator Set; Generator-Steam; Heater-Portable Power; Hydraulic Manipulator Crane; Jack-Hydraulic Power driven; Jack-Hydraulic (Railroad); Ladavator; Minor Machine Operator; Mixer-Concrete; Mulching Machine; Pin Puller; Power Broom; Pulverizer; Pump; Road Finishing Machine (Pull Type); Saw-Concrete-Self-Propelled (Highway Work); Signal Person; Spray Cure Machine-Motor Powered; Stump Cutter; Tractor; Trencher Form; Water Blaster; Steam Jenny; Syphon; Vibrator-Gasoline; & Welding Machine

GROUP 5 - Brakeperson; Fireperson; & Oiler

-----  
IRON0017-002 05/01/2022

ASHTABULA (North of Route 6, starting at the Geauga County Line, proceeding east to State Route 45), CUYAHOGA, ERIE (Eastern 2/3), GEauga, HURON (East of a line drawn from the north border through Monroeville & Willard), LAKE, LORAIN, MEDINA (North of Old Rte. #224), PORTAGE (West of a line from Middlefield to Shalersville to Deerfield), and SUMMIT (North of Old Rte. #224, including city limits of Barberton) COUNTIES

Rates      Fringes

IRONWORKER

Ornamental, Reinforcing, &  
Structural.....\$ 34.33      27.51

-----  
IRON0017-010 05/01/2022

ASHTABULA (Eastern part from Lake Erie on the north to route #322 on the south to include Conneaut, Kingsville, Sheffield, Denmark, Dorset, Cherry Valley, Wayne, Monroe, Pierpont, Richmond, Andover & Williamsfield Townships)

Rates      Fringes

IRONWORKER

Structural, including  
metal building erection &  
Reinforcing.....\$ 34.33      27.51

-----  
IRON0044-001 06/01/2022

ADAMS (Western Part), BROWN, BUTLER (Southern Part), CLERMONT, CLINTON (South of a line drawn from Blanchester to Lynchburg), HAMILTON, HIGHLAND (Excluding eastern one-fifth & portion of county inside lines drawn from Marshall to Lynchburg from the

northern county line through E. Monroe to Marshall) and WARREN (South of a line drawn from Blanchester through Morrow to the west county line) COUNTIES

	Rates	Fringes
IRONWORKER, REINFORCING.....	\$ 32.37	22.30
Beyond 30-mile radius of Hamilton County Courthouse..	\$ 28.67	21.20
Up to & including 30-mile radius of Hamilton County Courthouse.....	\$ 27.60	20.70

-----  
IRON0044-002 06/01/2022

CLINTON (South of a line drawn from Blanchester to Lynchburg),  
HAMILTON, HIGHLAND (Excluding eastern one-fifth & portion of  
county inside lines drawn from Marshall to Lynchburg from the  
northern county line through E. Monroe to Marshall) & WARREN  
(South of a line drawn from Blanchester through Morrow to the  
west county line)

	Rates	Fringes
IRONWORKER		
Fence Erector.....	\$ 30.28	22.30
Ornamental; Structural.....	\$ 31.87	22.30

-----  
IRON0055-003 07/01/2021

CRAWFORD (Area Between lines drawn from where Hwy #598 & #30  
meet through N. Liberty to the northern border & from said Hwy  
junction point due west to the border), DEFIANCE (S. of a line  
drawn from where Rte. #66 meets the northern line through  
Independence to the eastern county border), ERIE (Western 1/3),  
FULTON, HANCOCK, HARDIN (North of a line drawn from Maysville  
to a point 4 miles south of the northern line on the eastern  
line), HENRY, HURON (West of a line drawn from the northern  
border through Monroeville & Willard), LUCAS, OTTAWA, PUTNAM  
(East of a line drawn from the northern border down through  
Miller City to where #696 meets the southern border), SANDUSKY,  
SENECA, WILLIAMS (East of a line drawn from Pioneer through  
Stryker to the southern border), WOOD & WYANDOT (North of Rte.  
#30)

	Rates	Fringes
IRONWORKER		
Fence Erector.....	\$ 21.30	20.92
Flat Road Mesh.....	\$ 29.77	21.30
Tunnels & Caissons Under Pressure.....	\$ 29.77	21.30

All Other Work.....\$ 31.25      26.90

-----  
IRON0147-002 06/01/2022

ALLEN (Northern half), DEFIANCE (Northern part, excluding south of a line drawn from where Rte. #66 meets the northern line through Independence to the eastern county border), MERCER (Northern half), PAULDING, PUTNAM (Western part, excluding east of a line drawn from the northern border down through Miller City to where #696 meets the southern border), VAN WERT, and WILLIAMS (Western part, excluding east of a line drawn from Pioneer through Stryker to the southern border) COUNTIES

Rates      Fringes

IRONWORKER.....\$ 31.20      28.47

-----  
IRON0172-002 06/01/2022

CHAMPAIGN (Eastern one-third), CLARK (Eastern one-fourth), COSHOCTON (West of a line beginning at the northwestern county line going through Walhonding & Tunnel Hill to the southern county line), CRAWFORD (South of Rte. #30), DELAWARE, FAIRFIELD, FAYETTE, FRANKLIN, HARDIN (Excluding a line drawn from Roundhead to Maysville), HIGHLAND (Eastern one-fifth), HOCKING, JACKSON (Northern half), KNOX, LICKING, LOGAN (Eastern one-third), MADISON, MARION, MORROW, MUSKINGUM (West of a line starting at Adams Mill going to Adamsville & going from Adamsville through Blue Rock to the southern border), PERRY, PICKAWAY, PIKE (Northern half), ROSS, UNION, VINTON and WYANDOT (South of Rte. #30) COUNTIES

Rates      Fringes

IRONWORKER.....\$ 33.27      21.20

-----  
IRON0207-004 06/01/2022

ASHTABULA (Southern part starting at the Geauga County line), COLUMBIANA (E. of a line from Damascus to Highlandtown), MAHONING (N. of Old Route #224), PORTAGE (E. of a line from Middlefield to Shalersville to Deerfield) & TRUMBULL

Rates      Fringes

IRONWORKER

Layout; Sheeter.....\$ 32.92      26.26

Ornamental; Reinforcing;

Structural.....\$ 31.92      26.26

Ornamental; Reinforcing.....\$ 28.92      25.61

-----  
IRON0290-002 06/01/2022

ALLEN (Southern half), AUGLAIZE, BUTLER (North of a line drawn from east to the west county line going through Oxford, Darrtown & Woodsdale), CHAMPAIGN (Excluding east of a line drawn from Catawla to the point where #68 intersects the northern county line), CLARK (Western two-thirds), CLINTON (Excluding south of a line drawn from Blanchester to Lynchburg), DARKE, GREENE, HIGHLAND (Inside lines drawn from Marshall to Lynchburg & from the northern county line through East Monroe to Marshall), LOGAN (West of a line drawn from West Liberty to where the northern county line meets the western county line of Hardin), MERCER (Southern half), MIAMI, MONTGOMERY, PREBLE, SHELBY & WARREN (Excluding south of a line drawn from Blanchester through Morrow to the western county line) COUNTIES

Rates Fringes

IRONWORKER.....\$ 31.59 23.85

-----  
IRON0549-003 12/01/2022

BELMONT, GUERNSEY, HARRISON, JEFFERSON, MONROE & MUSKINGUM (Excluding portion west of a line starting at Adams Mill going to Adamsville and going from Adamsville through Blue Rock to the south border)

Rates Fringes

IRONWORKER.....\$ 35.19 25.66

-----  
IRON0550-004 05/01/2022

ASHLAND, CARROLL, COLUMBIANA (W. of a line from Damascus to Highlandtown), COSHOCTON (E. of a line beginning at NW Co. line going through Walhonding & Tunnel Hill to the South Co. line), HOLMES, HURON (S. of Old Rte. #224), MAHONING (S. of Old Rte. #224), MEDINA (S. of Old Rte. #224), PORTAGE (S. of Old Rte. #224), RICHLAND, STARK, SUMMIT (S. of Old Rte. #224, Excluding city limits of Barberton), TUSCARAWAS, & WAYNE

Rates Fringes

Ironworkers:Structural,  
Ornamental and Reinforcing.....\$ 30.97 21.69

-----  
IRON0769-004 06/01/2022

ADAMS (Eastern Half), GALLIA, JACKSON (Southern Half), LAWRENCE & SCIOTO

	Rates	Fringes
IRONWORKER.....	\$ 33.71	27.69

-----  
IRON0787-003 06/01/2022

ATHENS, MEIGS, MORGAN, NOBLE, and WASHINGTON COUNTIES

	Rates	Fringes
IRONWORKER.....	\$ 31.50	23.75

-----  
LABO0265-008 05/01/2022

	Rates	Fringes
LABORER		
ASHTABULA, ERIE, HURON, LORAIN, LUCAS, MAHONING, MEDINA, OTTAWA, PORTAGE, SANDUSKY, STARK, SUMMIT, TRUMBULL & WOOD COUNTIES		
GROUP 1.....	\$ 34.95	12.10
GROUP 2.....	\$ 35.12	12.10
GROUP 3.....	\$ 35.45	12.10
GROUP 4.....	\$ 35.90	12.10
CUYAHOGA AND GEAUGA COUNTIES ONLY: SEWAGE PLANTS, WASTE PLANTS, WATER TREATMENT FACILITIES, PUMPING STATIONS, & ETHANOL PLANTS		
CONSTRUCTION.....	\$ 37.56	12.10
CUYAHOGA, GEAUGA & LAKE COUNTIES		
GROUP 1.....	\$ 36.18	12.10
GROUP 2.....	\$ 36.35	12.10
GROUP 3.....	\$ 36.68	12.10
GROUP 4.....	\$ 37.13	12.10
REMAINING COUNTIES OF OHIO		
GROUP 1.....	\$ 34.52	12.10
GROUP 2.....	\$ 34.69	12.10
GROUP 3.....	\$ 35.02	12.10
GROUP 4.....	\$ 35.47	12.10

#### LABORER CLASSIFICATIONS

GROUP 1 - Asphalt Laborer; Carpenter Tender; Concrete Curing  
Applicator; Dump Man (Batch Truck); Guardrail and Fence  
Installer; Joint Setter; Laborer (Construction); Landscape  
Laborer; Mesh Handlers & Placer; Right-of-way Laborer;  
Riprap Laborer & Grouter; Scaffold Erector; Seal Coating;  
Surface Treatment or Road Mix Laborer; Sign Installer;  
Slurry Seal; Utility Man; Bridge Man; Handyman;  
Waterproofing Laborer; Flagperson; Hazardous Waste (level

D); Diver Tender; Zone Person & Traffic Control

GROUP 2 - Asphalt Raker; Concrete Puddler; Kettle Man Pipeline); Machine Driven Tools (Gas, Electric, Air); Mason Tender; Brick Paver; Mortar Mixer; Power Buggy or Power Wheelbarrow; Paint Striper; Sheeting & Shoring Man; Surface Grinder Man; Plastic Fusing Machine Operator; Pug Mill Operator; & Vacuum Devices (wet or dry); Rodding Machine Operator; Diver; Screwman or Paver; Screed Person; Water Blast, Hand Held Wand; Pumps 4" & Under (Gas, Air or Electric) & Hazardous Waste (level C); Air Track and Wagon Drill; Bottom Person; Cofferdam (below 25 ft. deep); Concrete Saw Person; Cutting with Burning Torch; Form Setter; Hand Spiker (Railroad); Pipelayer; Tunnel Laborer (without air) & Caisson; Underground Person (working in Sewer and Waterline, Cleaning, Repairing & Reconditioning); Sandblaster Nozzle Person; & Hazardous Waste (level B)

GROUP 3 - Blaster; Mucker; Powder Person; Top Lander; Wrencher (Mechanical Joints & Utility Pipeline); Yarnier; Hazardous Waste (level A); Concrete Specialist; Concrete Crew in Tunnels (With Air-pressurized - \$1.00 premium); Curb Setter & Cutter; Grade Checker; Utility Pipeline Tapper; Waterline; and Caulker

GROUP 4 - Miner (With Air-pressurized - \$1.00 premium); & Guniting Nozzle Person

TUNNEL LABORER WITH AIR-PRESSURIZED ADD \$1.00 TO BASE RATE

SIGNAL PERSON WILL RECEIVE THE RATE EQUAL TO THE RATE PAID THE LABORER CLASSIFICATION FOR WHICH HE OR SHE IS SIGNALING.

-----  
PAIN0006-002 05/01/2018

ASHTABULA, CUYAHOGA, GEAUGA, LAKE, LORAIN, PORTAGE (N. of the East-West Turnpike) & SUMMIT (N. of the East-West Turnpike)

Rates      Fringes

#### PAINTER

COMMERCIAL NEW WORK;

REMODELING; & RENOVATIONS

GROUP 1.....\$ 27.90      16.16

GROUP 2.....\$ 28.30      16.16

GROUP 3.....\$ 28.60      16.16

GROUP 4.....\$ 34.16      16.16

COMMERCIAL REPAINT

GROUP 1.....\$ 26.40      16.16

GROUP 2.....\$ 26.80      16.16

GROUP 3.....\$ 27.10      16.16

PAINTER CLASSIFICATIONS - COMMERCIAL NEW WORK; REMODELING; &

## RENOVATIONS

GROUP 1 - Brush; &amp; Roller

GROUP 2 - Sandblasting &amp; Buffing

GROUP 3 - Spray Painting; Closed Steel Above 55 feet; Bridges  
& Open Structural Steel; Tanks - Water Towers; Bridge  
Painters; Bridge Riggers; Containment Builders

GROUP 4 - Bridge Blaster

## PAINTER CLASSIFICATIONS - COMMERCIAL REPAINT

GROUP 1 - Brush; &amp; Roller

GROUP 2 - Sandblasting &amp; Buffing

GROUP 3 - Spray Painting

-----  
PAIN0007-002 07/01/2021

FULTON, HENRY, LUCAS, OTTAWA (Excluding Allen, Bay, Bono,  
Catawba Island, Clay Center, Curtice, Danbury, Eagle Beach,  
Elliston, Elmore, Erie, Fishback, Gem Beach & Genova) & WOOD

	Rates	Fringes
--	-------	---------

## PAINTER

## NEW COMMERCIAL WORK

GROUP 1.....	\$ 28.74	18.77
GROUP 2.....	\$ 28.74	18.77
GROUP 3.....	\$ 28.74	18.77
GROUP 4.....	\$ 28.74	18.77
GROUP 5.....	\$ 28.74	18.77
GROUP 6.....	\$ 28.74	18.77
GROUP 7.....	\$ 28.74	18.77
GROUP 8.....	\$ 28.74	18.77
GROUP 9.....	\$ 28.74	18.77

REPAINT IS 90% OF JR

## PAINTER CLASSIFICATIONS

GROUP 1 - Brush; Spray &amp; Sandblasting Pot Tender

GROUP 2 - Refineries & Refinery Tanks; Surfaces 30 ft. or  
over where material is applied to or labor performed on  
above ground level (exterior), floor level (interior)

GROUP 3 - Swing Stage &amp; Chair

GROUP 4 - Lead Abatement

## GROUP 5 - All Methods of Spray

GROUP 6 - Solvent-Based Catalized Epoxy Materials of 2 or More Component Materials, to include Solvent-Based Conversion Varnish (excluding water based)

GROUP 7 - Spray Solvent Based Material; Sand & Abrasive Blasting

GROUP 8 - Towers; Tanks; Bridges; Stacks Over 30 Feet

GROUP 9 - Epoxy Spray (excluding water based)

-----  
PAIN0012-008 05/01/2019

## BUTLER COUNTY

	Rates	Fringes
PAINTER		
GROUP 1.....	\$ 21.95	10.20
GROUP 2.....	\$ 25.30	10.20
GROUP 3.....	\$ 25.80	10.20
GROUP 4.....	\$ 26.05	10.20
GROUP 5.....	\$ 26.30	10.20

## PAINTER CLASSIFICATIONS

GROUP 1: Bridge Equipment Tender; Bridge/Containment Builder

GROUP 2: Brush & Roller

GROUP 3: Spray

GROUP 4: Sandblasting; & Waterblasting

GROUP 5: Elevated Tanks; Steeplejack Work; Bridge; & Lead Abatement

-----  
PAIN0012-010 05/01/2019

## BROWN, CLERMONT, CLINTON, HAMILTON &amp; WARREN

	Rates	Fringes
PAINTER		
HEAVY & HIGHWAY BRIDGES- GUARDRAILS-LIGHTPOLES- STRIPING		
Bridge Equipment Tender and Containment Builder....	\$ 21.95	10.20

Bridges when highest point of clearance is 60 feet or more; & Lead		
Abatement Projects.....	\$ 26.30	10.20
Brush & Roller.....	\$ 25.30	10.20
Sandblasting & Hopper		
Tender; Water Blasting.....	\$ 26.05	10.20
Spray.....	\$ 25.80	10.20

-----  
\* PAIN0093-001 12/01/2022

ATHENS, GUERNSEY, HOCKING, MONROE, MORGAN, NOBLE and  
WASHINGTON COUNTIES

Rates      Fringes

PAINTER

Bridges; Locks; Dams; Tension Towers; &		
Energized Substations.....	\$ 34.81	22.47
Power Generating Facilities..	\$ 31.66	22.47

-----  
PAIN0249-002 06/01/2020

CLARK, DARKE, GREENE, MIAMI, MONTGOMERY & PREBLE

Rates      Fringes

PAINTER

GROUP 1 - Brush & Roller....	\$ 24.17	11.22
GROUP 2 - Swing, Scaffold Bridges; Structural Steel; Open Acid Tank; High Tension Electrical		
Equipment; & Hot Pipes.....	\$ 24.17	11.22
GROUP 3 - Spray; Sandblast; Steamclean;		
Lead Abatement.....	\$ 24.92	11.22
GROUP 4 - Steeplejack Work..	\$ 25.12	11.22
GROUP 5 - Coal Tar.....	\$ 25.67	11.22
GROUP 6 - Bridge Equipment Tender & or Containment		
Builder.....	\$ 32.88	11.22
GROUP 7 - Tanks, Stacks & Towers.....		
GROUP 8 - Bridge Blaster, Rigger.....	\$ 35.88	11.22

-----  
PAIN0356-002 09/01/2009

KNOX, LICKING, MUSKINGUM, and PERRY

Rates      Fringes

## PAINTER

Bridge Equipment Tenders and Containment Builders....	\$ 27.93	7.25
Bridges; Blasters; and Riggers.....	\$ 34.60	7.25
Brush and Roller.....	\$ 20.93	7.25
Sandblasting; Steam Cleaning; Waterblasting; and Hazardous Work.....	\$ 25.82	7.25
Spray.....	\$ 21.40	7.25
Structural Steel and Swing Stage.....	\$ 25.42	7.25
Tanks; Stacks; and Towers...	\$ 28.63	7.25

---

\* PAIN0438-002 12/01/2021

## BELMONT, HARRISON and JEFFERSON COUNTIES

Rates	Fringes
-------	---------

## PAINTER

Bridges, Locks, Dams, Tension Towers & Energized Substations.....	\$ 34.44	18.19
Power Generating Facilities.	\$ 32.29	18.19

---

PAIN0476-001 06/01/2021

## COLUMBIANA, MAHONING, and TRUMBULL COUNTIES

Rates	Fringes
-------	---------

## PAINTER

GROUP 1.....	\$ 25.79	15.81
GROUP 2.....	\$ 33.10	15.81
GROUP 3.....	\$ 26.00	15.81
GROUP 4.....	\$ 27.12	15.81
GROUP 5.....	\$ 27.79	15.81
GROUP 6.....	\$ 26.69	15.81
GROUP 7.....	\$ 27.79	15.81

## PAINTER CLASSIFICATIONS:

GROUP 1: Painters, Brush &amp; Roller

GROUP 2: Bridges

GROUP 3: Structural Steel

GROUP 4: Spray, Except Bar Joist/Deck

GROUP 5: Epoxy/Mastic; Spray- Bar Joist/Deck; Working Above  
50 Feet; and Swingstages

GROUP 6: Tanks; Sandblasting

## GROUP 7: Towers; Stacks

-----  
PAIN0555-002 06/01/2021

ADAMS, HIGHLAND, JACKSON, PIKE &amp; SCIOTO

	Rates	Fringes
PAINTER		
GROUP 1.....	\$ 31.95	17.05
GROUP 2.....	\$ 33.47	17.05
GROUP 3.....	\$ 34.99	17.05
GROUP 4.....	\$ 37.97	17.05

## PAINTER CLASSIFICATIONS

GROUP 1 - Containment Builder

GROUP 2 - Brush; Roller; Power Tools, Under 40 feet

GROUP 3 - Sand Blasting; Spray; Steam Cleaning; Pressure Washing; Epoxy & Two Component Materials; Lead Abatement; Hazardous Waste; Toxic Materials; Bulk & Storage Tanks of 25,000 Gallon Capacity or More; Elevated Tanks

GROUP 4 - Stacks; Bridges

-----  
PAIN0639-001 05/01/2011

	Rates	Fringes
Sign Painter & Erector.....	\$ 20.61	3.50+a+b+c

FOOTNOTES: a. 7 Paid Holidays: New Year's Day; Memorial Day; July 4th; Labor Day; Thanksgiving Day; Christmas Day & 1 Floating Day

b. Vacation Pay: After 1 year's service - 5 days' paid vacation; After 2, but less than 10 years' service - 10 days' paid vacation; After 10, but less than 20 years' service - 15 days' paid vacation; After 20 years' service - 20 days' paid vacation

c. Funeral leave up to 3 days maximum paid leave for death of mother, father, brother, sister, spouse, child, mother-in-law, father-in-law, grandparent and inlaw provided employee attends funeral

-----  
PAIN0788-002 06/01/2022

ASHLAND, CRAWFORD, ERIE, HANCOCK, HURON, MARION, MORROW, OTTAWA  
(Allen, Bay, Bono, Catawba Island, Clay Center, Curtice,  
Danbury, Eagle Beach, Elliston, Elmore, Erie, Fishback, Gem

Beach & Genoa), RICHLAND, SANDUSKY, SENECA & WYANDOT

	Rates	Fringes
PAINTER		
Brush & Roller.....	\$ 25.08	16.72
Structural Steel.....	\$ 26.68	16.72

WINTER REPAINT: Between December 1 to March 31 - 90%JR

\$.50 PER HOUR SHALL BE ADDED TO THE RATE OF PAY FOR THE CLASSIFICATION OF WORK:

While working swingstage, boatswain chair, needle beam and horizontal cable. While operating sprayguns, sandblasting, cobblasting and high pressure waterblasting (4000psi).

\$1.00 PER HOUR SHALL BE ADDED TO THE RATE OF PAY FOR THE CLASSIFICATION OF WORK:

For the application of catalized epoxy, including latex epoxy that is deemed hazardous, lead abatement, or for work or material where special precautions beyond normal work duties must be taken. For working on stacks, tanks, and towers over 40 feet in height.

-----  
PAIN0813-005 12/01/2008

GALLIA, LAWRENCE, MEIGS & VINTON

	Rates	Fringes
PAINTER		
Base Rate.....	\$ 24.83	10.00
Bridges, Locks, Dams & Tension Towers.....	\$ 27.83	10.00

-----  
PAIN0841-001 06/01/2018

MEDINA, PORTAGE (South of and including Ohio Turnpike), and SUMMIT (South of and including Ohio Turnpike) COUNTIES

	Rates	Fringes
Painters:		
GROUP 1.....	\$ 25.75	14.35
GROUP 2.....	\$ 26.40	14.35
GROUP 3.....	\$ 26.50	14.35
GROUP 4.....	\$ 26.60	14.35
GROUP 5.....	\$ 27.00	14.35
GROUP 6.....	\$ 39.20	11.75
GROUP 7.....	\$ 27.00	14.35

## PAINTER CLASSIFICATIONS:

GROUP 1 - Brush, Roller &amp; Paperhanger

GROUP 2 - Epoxy Application

GROUP 3 - Swing Scaffold, Bosum Chair, &amp; Window Jack

GROUP 4 - Spray Gun Operator of Any &amp; All Coatings

GROUP 5 - Sandblast, Painting of Standpipes, etc. from  
Scaffolds, Bridge Work and/or Open Structural Steel,  
Standpipes and/or Water TowersGROUP 6 - Public & Commerce Transportation, Steel or  
Galvanized, Bridges, Tunnels & Related Support Items  
(concrete)GROUP 7 - Synthetic Exterior, Drywall Finisher and/or Taper,  
Drywall Finisher and Follow-up Man Using Automatic Tools-----  
PAIN0841-002 06/01/2022

CARROLL, COSHOCTON, HOLMES, STARK, TUSCARAWAS &amp; WAYNE

Rates      Fringes

## PAINTER

Bridges; Towers, Poles & Stacks; Sandblasting Steel; Structural Steel & Metalizing.....	\$ 23.50	15.45
Brush & Roller.....	\$ 28.18	15.45
Spray; Tank Interior & Exterior.....	\$ 23.50	15.45

-----  
PAIN1020-002 06/01/2022ALLEN, AUGLAIZE, CHAMPAIGN, DEFIANCE, HARDIN, LOGAN, MERCER,  
PAULDING, PUTNAM, SHELBY, VAN WERT, and WILLIAMS COUNTIES

Rates      Fringes

## PAINTER

Brush & Roller.....	\$ 26.20	15.00
Drywall Finishing & Taping..	\$ 24.90	15.00
Lead Abatement.....	\$ 27.95	15.00
Spray, Sandblasting Pressure Cleaning, & Refinery.....	\$ 26.95	15.00
Swing Stage, Chair, Spiders, & Cherry Pickers...	\$ 25.47	15.00

Wallcoverings.....\$ 23.80      15.00

All surfaces 40 ft. or over where material is applied to or  
labor performed on, above ground level (exterior), floor  
level (interior) - \$.50 premium

Applying Coal Tar Products - \$1.00 premium

-----  
PAIN1275-002 06/01/2020

DELAWARE, FAIRFIELD, FAYETTE, FRANKLIN, MADISON, PICKAWAY, ROSS  
& UNION

Rates      Fringes

PAINTER

Bridges.....	\$ 34.64	14.40
Brush; Roller.....	\$ 25.16	14.40
Sandblasting; Steamcleaning; Waterblasting (3500 PSI or Over)& Hazardous Work.....	\$ 25.86	14.40
Spray.....	\$ 25.66	14.40
Stacks; Tanks; & Towers.....	\$ 28.67	14.40
Structural Steel & Swing Stage.....	\$ 25.46	14.40

-----  
PLAS0109-001 05/01/2018

MEDINA, PORTAGE, STARK, and SUMMIT COUNTIES

Rates      Fringes

PLASTERER.....	\$ 28.86	17.11
----------------	----------	-------

-----  
PLAS0109-003 05/01/2018

CARROLL, HOLMES, TUSCARAWAS, and WAYNE COUNTIES

Rates      Fringes

PLASTERER.....	\$ 28.21	17.11
----------------	----------	-------

-----  
PLAS0132-002 06/01/2022

BROWN, BUTLER, CLERMONT, HAMILTON, HIGHLAND, WARREN COUNTIES

Rates      Fringes

PLASTERER.....	\$ 29.25	14.69
----------------	----------	-------

-----  
PLAS0404-002 05/01/2018

## ASHTABULA, CUYAHOGA, GEAUGA, AND LAKE COUNTIES

	Rates	Fringes
PLASTERER.....	\$ 29.63	17.11
-----		
PLAS0404-003 05/01/2018		

## LORAIN COUNTY

	Rates	Fringes
PLASTERER.....	\$ 28.86	17.11
-----		
PLAS0526-022 05/01/2018		

## COLUMBIANA, MAHONING, and TRUMBULL COUNTIES

	Rates	Fringes
PLASTERER.....	\$ 28.86	17.11
-----		
PLAS0526-023 05/01/2018		

## BELMONT, HARRISON, and JEFFERSON COUNTIES

	Rates	Fringes
PLASTERER.....	\$ 28.21	17.11
-----		
PLAS0886-001 05/01/2018		

## FULTON, HANCOCK, HENRY, LUCAS, PUTNAM, and WOOD COUNTIES

	Rates	Fringes
PLASTERER.....	\$ 29.63	17.11
-----		
PLAS0886-003 05/01/2018		

## DEFIANCE, ERIE, HURON, OTTAWA, PAULDING, SANDUSKY, and SENECA COUNTIES

	Rates	Fringes
PLASTERER.....	\$ 28.86	17.11
-----		
PLAS0886-004 05/01/2018		

## ALLEN, AUGLAIZE, HARDIN, LOGAN, MERCER, and VAN WERT COUNTIES

	Rates	Fringes
PLASTERER.....	\$ 28.21	17.11

-----  
 PLUM0042-002 07/01/2022

ASHLAND, CRAWFORD, ERIE, HURON, KNOX, LORAIN, MORROW, RICHLAND  
 & WYANDOT

	Rates	Fringes
Plumber, Pipefitter, Steamfitter.....	\$ 34.42	25.47

-----

PLUM0050-002 07/04/2022

DEFIANCE, FULTON, HANCOCK, HENRY, LUCAS, OTTAWA, PAULDING,  
 PUTNAM, SANDUSKY, SENECA, WILLIAMS & WOOD

	Rates	Fringes
Plumber, Pipefitter, Steamfitter.....	\$ 44.60	28.51

-----

PLUM0055-003 05/01/2022

ASHTABULA, CUYAHOGA, GEAUGA, LAKE, MEDINA (N. of Rte. #18 &  
 Smith Road) & SUMMIT (N. of Rte. #303, including the corporate  
 limits of the city of Hudson)

	Rates	Fringes
PLUMBER.....	\$ 40.00	28.43

-----

PLUM0083-001 07/01/2017

BELMONT & MONROE (North of Rte. #78)

	Rates	Fringes
Plumber and Steamfitter.....	\$ 32.16	31.51

-----

PLUM0094-002 05/01/2022

CARROLL (Northen Half), STARK, and WAYNE COUNTIES

	Rates	Fringes
PLUMBER/PIPEFITTER.....	\$ 36.83	22.99

-----

PLUM0120-002 05/02/2022

ASHTABULA, CUYAHOGA, GEAUGA, LAKE, LORAIN (the C.E.I. Power  
 House in Avon Lake), MEDINA (N. of Rte. #18) & SUMMIT (N. of  
 #303)

	Rates	Fringes
PIPEFITTER.....	\$ 44.07	28.34

-----  
 PLUM0162-002 06/01/2022

CHAMPAIGN, CLARK, CLINTON, DARKE, FAYETTE, GREENE, MIAMI,  
 MONTGOMERY & PREBLE

	Rates	Fringes
Plumber, Pipefitter, Steamfitter.....	\$ 36.47	26.80

-----  
 PLUM0168-002 06/01/2022

MEIGS, MONROE (South of Rte. #78), MORGAN (South of Rte. #78)  
 & WASHINGTON

	Rates	Fringes
PLUMBER/PIPEFITTER.....	\$ 38.02	34.09

-----  
 \* PLUM0189-002 06/01/2022

DELAWARE, FAIRFIELD, FRANKLIN, HOCKING, LICKING, MADISON,  
 MARION, PERRY, PICKAWAY, ROSS & UNION

	Rates	Fringes
Plumber, Pipefitter, Steamfitter.....	\$ 43.25	26.94

-----  
 PLUM0219-002 06/01/2022

MEDINA (Rte. #18 from eastern edge of Medina Co., west to  
 eastern corporate limits of the city of Medina, & on the county  
 road from the west corporate limits of Medina running due west  
 to and through community of Risley to the western edge of  
 Medina County - All territory south of this line), PORTAGE, and  
 SUMMIT (S. of Rte. #303) COUNTIES

	Rates	Fringes
Plumber and Steamfitter.....	\$ 41.22	26.64

-----  
 PLUM0392-002 06/01/2022

BROWN, BUTLER, CLERMONT, HAMILTON & WARREN

	Rates	Fringes
PLUMBER/PIPEFITTER.....	\$ 36.71	24.89

---

PLUM0396-001 06/01/2022

COLUMBIANA (Excluding Washington & Yellow Creek Townships & Liverpool Twp. - Secs. 35 & 36 - West of County Road #427),  
MAHONING and TRUMBULL COUNTIES

	Rates	Fringes
PLUMBER/PIPEFITTER.....	\$ 36.00	27.91

---

PLUM0495-002 06/01/2022

CARROLL (Rose, Monroe, Union, Lee, Orange, Perry & Loudon Townships), COLUMBIANA (Washington & Yellow Creek Townships & Liverpool Township, Secs. 35 & 36, West of County Rd. #427), COSHOCTON, GUERNSEY, HARRISON, HOLMES, JEFFERSON, MORGAN (South to State Rte. #78 & from McConnelsville west on State Rte. #37 to the Perry County line), MUSKINGUM, NOBLE, and TUSCARAWAS COUNTIES

	Rates	Fringes
Plumber, Pipefitter, Steamfitter.....	\$ 31.24	34.34

---

PLUM0577-002 06/01/2022

ADAMS, ATHENS, GALLIA, HIGHLAND, JACKSON, LAWRENCE, PIKE, SCIOTO & VINTON

	Rates	Fringes
Plumber, Pipefitter, Steamfitter.....	\$ 37.56	25.73

---

PLUM0776-002 07/01/2022

ALLEN, AUGLAIZE, HARDIN, LOGAN, MERCER, SHELBY and VAN WERT COUNTIES

	Rates	Fringes
Plumber, Pipefitter, Steamfitter.....	\$ 39.33	27.68

---

TEAM0377-003 05/01/2021

## STATEWIDE, EXCEPT CUYAHOGA, GEAUGA &amp; LAKE

	Rates	Fringes
TRUCK DRIVER		
GROUP 1.....	\$ 29.74	15.70
GROUP 2.....	\$ 30.16	15.70

## TRUCK DRIVER CLASSIFICATIONS

GROUP 1 - Asphalt Distributor; Batch; 4- Wheel Service;  
4-Wheel Dump; Oil Distributor & Tandem

GROUP 2 - Tractor-Trailer Combination: Fuel; Pole Trailer;  
Ready Mix; Semi-Tractor; & Asphalt Oil Spraybar Man When  
Operated From Cab; 5 Axles & Over; Belly Dump; End Dump;  
Articulated Dump; Heavy Duty Equipment; Low Boy; & Truck  
Mechanic

-----  
TEAM0436-002 05/01/2021

## CUYAHOGA, GEAUGA &amp; LAKE

	Rates	Fringes
TRUCK DRIVER		
GROUP 1.....	\$ 30.65	16.95
GROUP 2.....	\$ 31.15	16.95

GROUP 1: Straight & Dump, Straight Fuel

GROUP 2: Semi Fuel, Semi Tractor, Euclids, Darts, Tank,  
Asphalt Spreaders, Low Boys, Carry-All, Tourna-Rockers,  
Hi-Lifts, Extra Long Trailers, Semi-Pole Trailers, Double  
Hook-Up Tractor Trailers including Team Track & Railroad  
Siding, Semi-Tractor & Tri-Axle Trailer, Tandem Tractor &  
Tandem Trailer, Tag Along Trailer, Expandable Trailer or  
Towing Requiring Road Permits, Ready-Mix (Agitator or  
Non-Agitator), Bulk Concrete Driver, Dry Batch Truck,  
Articulated End Dump

-----  
WELDERS - Receive rate prescribed for craft performing  
operation to which welding is incidental.

=====

\*\* Workers in this classification may be entitled to a higher  
minimum wage under Executive Order 14026 (\$16.20) or 13658  
(\$12.15). Please see the Note at the top of the wage  
determination for more information.

Note: Executive Order (EO) 13706, Establishing Paid Sick Leave for Federal Contractors applies to all contracts subject to the Davis-Bacon Act for which the contract is awarded (and any solicitation was issued) on or after January 1, 2017. If this contract is covered by the EO, the contractor must provide employees with 1 hour of paid sick leave for every 30 hours they work, up to 56 hours of paid sick leave each year. Employees must be permitted to use paid sick leave for their own illness, injury or other health-related needs, including preventive care; to assist a family member (or person who is like family to the employee) who is ill, injured, or has other health-related needs, including preventive care; or for reasons resulting from, or to assist a family member (or person who is like family to the employee) who is a victim of, domestic violence, sexual assault, or stalking. Additional information on contractor requirements and worker protections under the EO is available at <https://www.dol.gov/agencies/whd/government-contracts>.

Unlisted classifications needed for work not included within the scope of the classifications listed may be added after award only as provided in the labor standards contract clauses (29CFR 5.5 (a) (1) (ii)).

-----

The body of each wage determination lists the classification and wage rates that have been found to be prevailing for the cited type(s) of construction in the area covered by the wage determination. The classifications are listed in alphabetical order of ""identifiers"" that indicate whether the particular rate is a union rate (current union negotiated rate for local), a survey rate (weighted average rate) or a union average rate (weighted union average rate).

#### Union Rate Identifiers

A four letter classification abbreviation identifier enclosed in dotted lines beginning with characters other than ""SU"" or ""UAVG"" denotes that the union classification and rate were prevailing for that classification in the survey. Example: PLUM0198-005 07/01/2014. PLUM is an abbreviation identifier of the union which prevailed in the survey for this classification, which in this example would be Plumbers. 0198 indicates the local union number or district council number where applicable, i.e., Plumbers Local 0198. The next number, 005 in the example, is an internal number used in processing the wage determination. 07/01/2014 is the effective date of the most current negotiated rate, which in this example is July 1, 2014.

Union prevailing wage rates are updated to reflect all rate changes in the collective bargaining agreement (CBA) governing

this classification and rate.

#### Survey Rate Identifiers

Classifications listed under the ""SU"" identifier indicate that no one rate prevailed for this classification in the survey and the published rate is derived by computing a weighted average rate based on all the rates reported in the survey for that classification. As this weighted average rate includes all rates reported in the survey, it may include both union and non-union rates. Example: SULA2012-007 5/13/2014. SU indicates the rates are survey rates based on a weighted average calculation of rates and are not majority rates. LA indicates the State of Louisiana. 2012 is the year of survey on which these classifications and rates are based. The next number, 007 in the example, is an internal number used in producing the wage determination. 5/13/2014 indicates the survey completion date for the classifications and rates under that identifier.

Survey wage rates are not updated and remain in effect until a new survey is conducted.

#### Union Average Rate Identifiers

Classification(s) listed under the UAVG identifier indicate that no single majority rate prevailed for those classifications; however, 100% of the data reported for the classifications was union data. EXAMPLE: UAVG-OH-0010 08/29/2014. UAVG indicates that the rate is a weighted union average rate. OH indicates the state. The next number, 0010 in the example, is an internal number used in producing the wage determination. 08/29/2014 indicates the survey completion date for the classifications and rates under that identifier.

A UAVG rate will be updated once a year, usually in January of each year, to reflect a weighted average of the current negotiated/CBA rate of the union locals from which the rate is based.

-----

#### WAGE DETERMINATION APPEALS PROCESS

1.) Has there been an initial decision in the matter? This can be:

- \* an existing published wage determination
- \* a survey underlying a wage determination
- \* a Wage and Hour Division letter setting forth a position on a wage determination matter
- \* a conformance (additional classification and rate) ruling

On survey related matters, initial contact, including requests

for summaries of surveys, should be with the Wage and Hour National Office because National Office has responsibility for the Davis-Bacon survey program. If the response from this initial contact is not satisfactory, then the process described in 2.) and 3.) should be followed.

With regard to any other matter not yet ripe for the formal process described here, initial contact should be with the Branch of Construction Wage Determinations. Write to:

Branch of Construction Wage Determinations  
Wage and Hour Division  
U.S. Department of Labor  
200 Constitution Avenue, N.W.  
Washington, DC 20210

2.) If the answer to the question in 1.) is yes, then an interested party (those affected by the action) can request review and reconsideration from the Wage and Hour Administrator (See 29 CFR Part 1.8 and 29 CFR Part 7). Write to:

Wage and Hour Administrator  
U.S. Department of Labor  
200 Constitution Avenue, N.W.  
Washington, DC 20210

The request should be accompanied by a full statement of the interested party's position and by any information (wage payment data, project description, area practice material, etc.) that the requestor considers relevant to the issue.

3.) If the decision of the Administrator is not favorable, an interested party may appeal directly to the Administrative Review Board (formerly the Wage Appeals Board). Write to:

Administrative Review Board  
U.S. Department of Labor  
200 Constitution Avenue, N.W.  
Washington, DC 20210

4.) All decisions by the Administrative Review Board are final.

---

END OF GENERAL DECISIO"