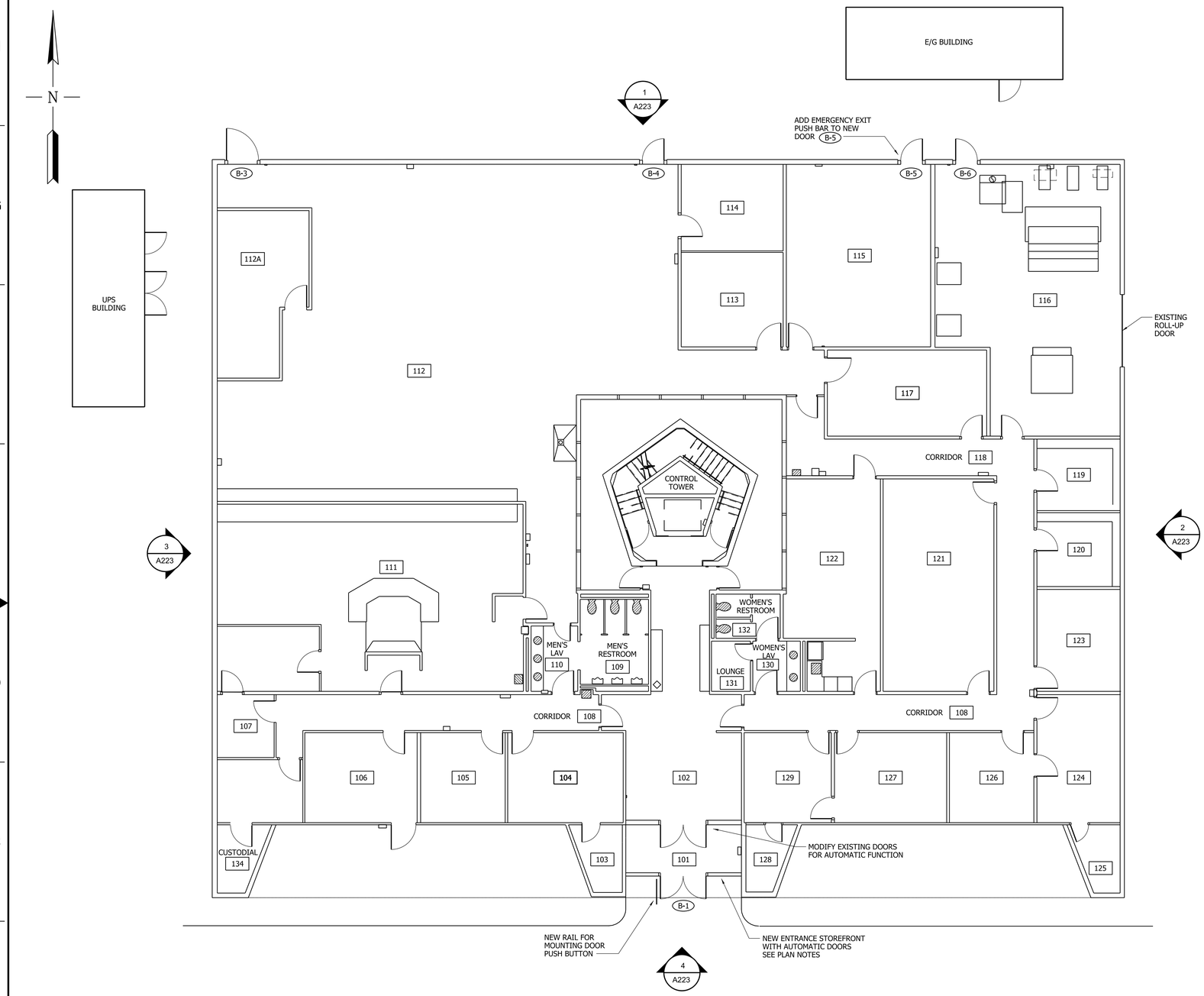

BASE BUILDING FLOOR PLAN

SCALE: 1/8" = 1'-0"

PLAN NOTES:

1. REPLACE ALL EXTERIOR DOORS, U.N.O. REPLACE ALL EXTERIOR DOOR HARDWARE WITH EQUAL, EXCLUDE KEY CODES.
2. REPLACE EXISTING EXTERIOR DOOR FRAMES. FIELD VERIFY ALL HARDWARE COMPONENTS. ORIGINAL HARDWARE SPECS UNAVAILABLE.
3. SEE SHEET A225 FOR ADDITIONAL DOOR NOTES.
4. SCOPE TO INCLUDE EXTERIOR DOORS AND HARDWARE ON E/G AND UPS BUILDINGS.
5. ACCESSIBILITY FUNCTIONALITY SHALL BE ADDED TO ENTRANCE DOORS.
   A. EXTERIOR PUSH BUTTON (1) TO OPEN OUTER DOORS INTO FOYER.
   B. AFTER BADGE SECURITY CONFORMATION, PUSH BUTTON (2) TO OPEN INNER DOORS OUT OF FOYER.
      1) OPENING MOTOR SHALL NOT ENGAGE PRIOR TO SECURTITY CONFORMATION.
   C. INTERIOR PUSH BUTTON (3) TO EXISTING BUILDING BY OPENING BOTH INNER AND OUTER DOORS.
6. THE CONTRACTOR TO PROVIDE ALL HARDWARE, WIRING, AND INSTALLATION OF NEW ACCESSIBILITY FUNCTIONS.
7. NEW ACCESSIBILITY FUNCTIONALITY SHALL BE COORDINATED WITH SECURITY SYSTEM VENDOR (JOHNSON CONTROLS, M.C. DEAN, OR OTHER)
8. THE CONTRACTOR TO HIRE A WINDOW GLAZING CONSULTANT TO PROVIDE RECOMMENDATION ON PROPERLY SEALING BASE BUILDING WINDOWS.

NEW ROOM SCHEDULE

SPACE NO.	SPACE DESIGNATION
101	VESTIBULE
102	LOBBY & RECEPTION
103	FILES
104	PLANNING & CARTOGRAPHER
105	OPERATIONS OFFICER
106	DSO & DSS OFFICE
107	LOCKERS
108	CORRIDOR
109	MEN'S TOILET
110	MEN'S LAVATORY
111	TRACON ROOM
112	RADAR EQUIPMENT
113	MAINTENANCE WORKSHOP
114	MAINTENANCE STORAGE
115	TELCO ROOM
116	HVAC SPACE
117	AF UNIT CHIEF
118	CORRIDOR
119	AT & AF TRAINING STORAGE
120	AT STORAGE
121	TRAINING CONFERENCE ROOM
122	READY ROOM
123	TRAINING OFFICER
124	ATCT CHIEF
125	FILES
126	AT SECRETARY
127	DEPUTY CHIEF
128	FILES
129	STENO POOL
130	WOMEN'S LAVATORY
131	WOMEN'S LOUNGE
132	WOMEN'S TOILET
133	TOWER LOBBY
134	JANITOR

8' 0 8' 16'

SCALE: 1/8" = 1'-0"

REV	APPROVED DATE	DESCRIPTION	JCN	REDLINE DATE	APVD

DEPARTMENT OF TRANSPORTATION
FEDERAL AVIATION ADMINISTRATION
ATO - TECHNICAL OPERATIONS — CENTRAL SERVICE AREA

ATCT
BASE BUILDING FLOOR PLAN

LUBBOCK — PRESTON SMITH INTERNATIONAL AIRPORT — TX

REVIEWED BY
SUBMITTED BY: JELANI K JONES — Digitally signed by JELANI K JONES Date: 2023.01.18 09:24:37 -06'00'
APPROVED BY: KEVIN MILES — Digitally signed by KEVIN MILES Date: 2023.01.18 09:37:45 -06'00'
PROJECT ENGINEER
MGR: ENGINEERING - FORT WORTH
DESIGNED: JJ
DRAWN: RBC
CHECKED
ISSUED BY: ENGINEERING SERVICES TERMINAL
DATE: 01/06/2023
JCN: 1402705
DRAWING NO: LBB-D-ATCT-A220
REV

ISSUED FOR: FOR PLANNING

lbb-arch-a220.dgn
01/17/2023 7:26:08 PM
Plotted by: SRVC-CAEC-EDMS-COORD

EDM: lbb-arch-a220.dgn

THIS DRAWING PRODUCED ON ASW REGION MICROSTATION SYSTEM