







### Asbestos Containing Materials Map

-  12" Tan floor tile/mastic with brown speckles
-  12" Tan floor tile/mastic with brown, green, & white speckles
-  12" White floor tile/mastic with blue/brown speckles
-  12" Tan floor tile/mastic with brown speckles diamond design (layered)
-  12' Green floor tile/mastic
-  12" White/Tan floor tile/mastic with speckles (layered)
-  Carpeting ( Presumed floor and/or mastic below)

- \* Drywall Joint Compound (Noted Throughout)
- \*\* Fireproofing (Noted Throughout /above ceiling spaces )

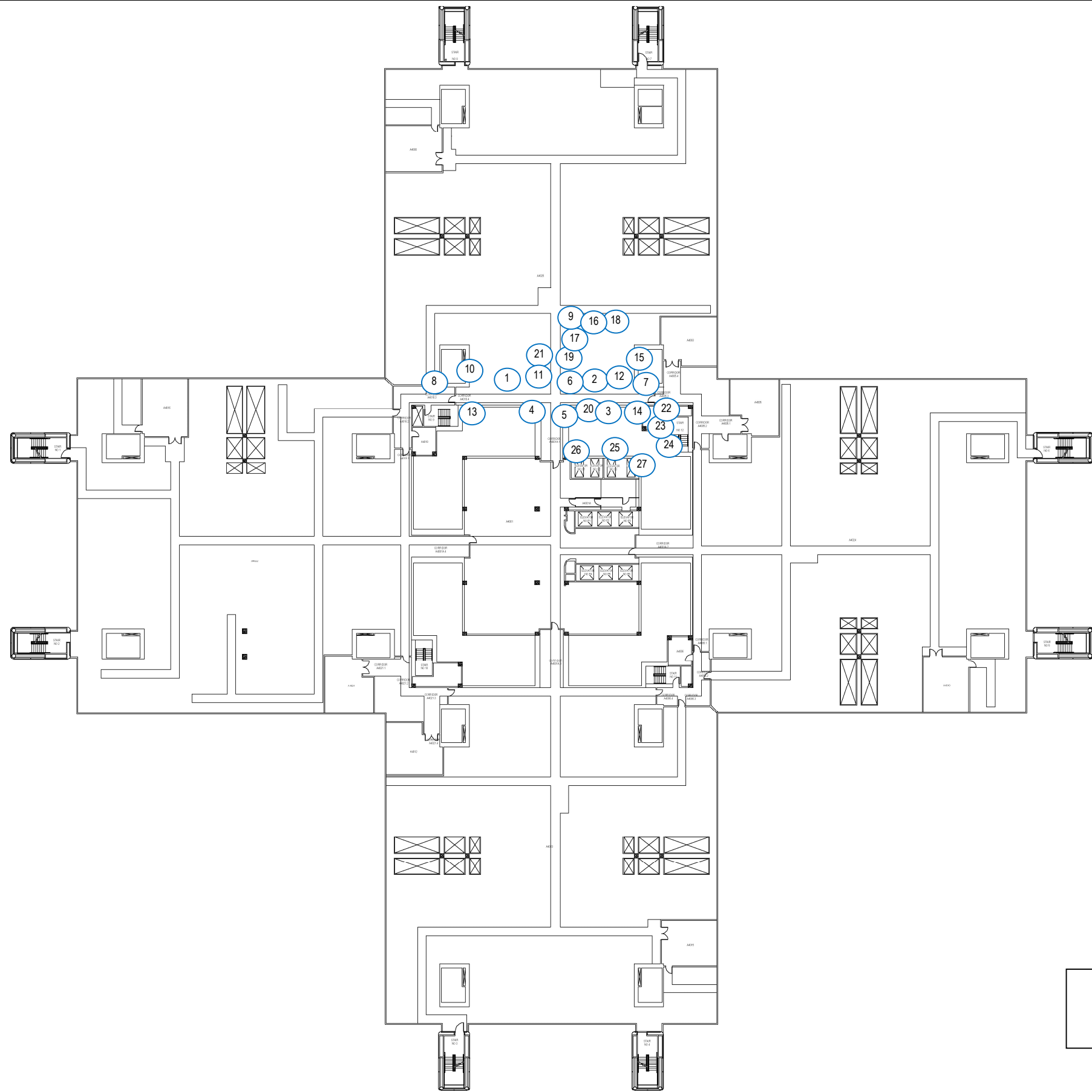

**ACM Sample Locations**



Sample Reference No.

**VETERANS ADMINISTRATION  
SAN DIEGO HEALTHCARE SYSTEM**  
3350 La Jolla Village Drive  
San Diego, California 92161

Project Name: **ASBESTOSAHERA AND LEAD-BASED PAINT MATERIALS INSPECTION**  
Project Number: **P14320.V11** Dates: **10-27-2014 to 1-14-2015**  
Inspectors: **F.B., L.P., A.B., B.B.** Drawn by: **A.B., D.B.**

Building: **Building 1**  
Location: **4th Floor - Interstitial Ceiling**  
Materials: **Asbestos Containing Materials**



16700 Valley View Ave, Suite 100  
La Mirada, California 90638  
(714) 523-9811 Fax (714) 523-9810  
WWW.ENCORP.NET

Sheet No:  
**23 of 59**

[illegible]

XX Sample Reference No.

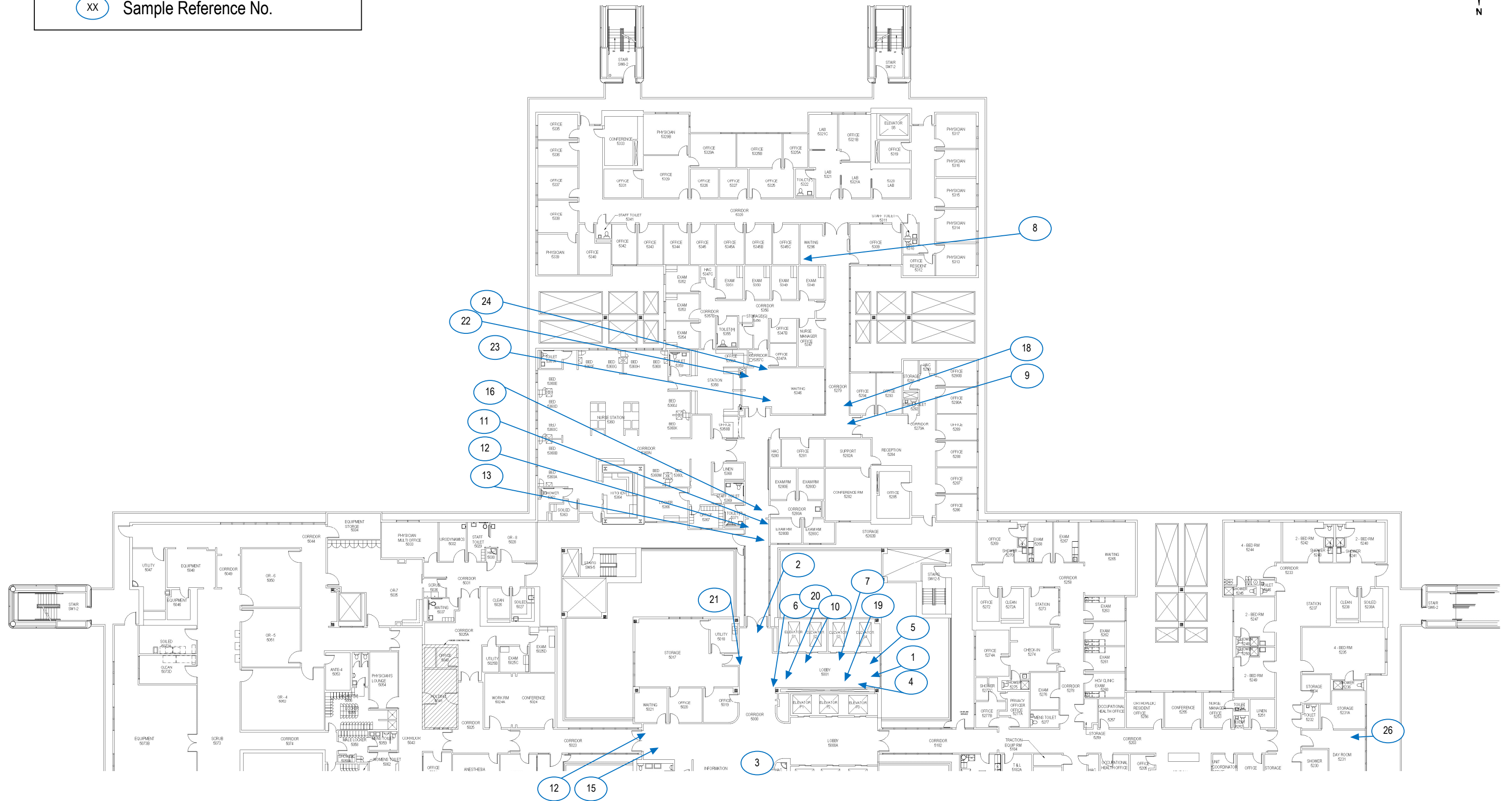



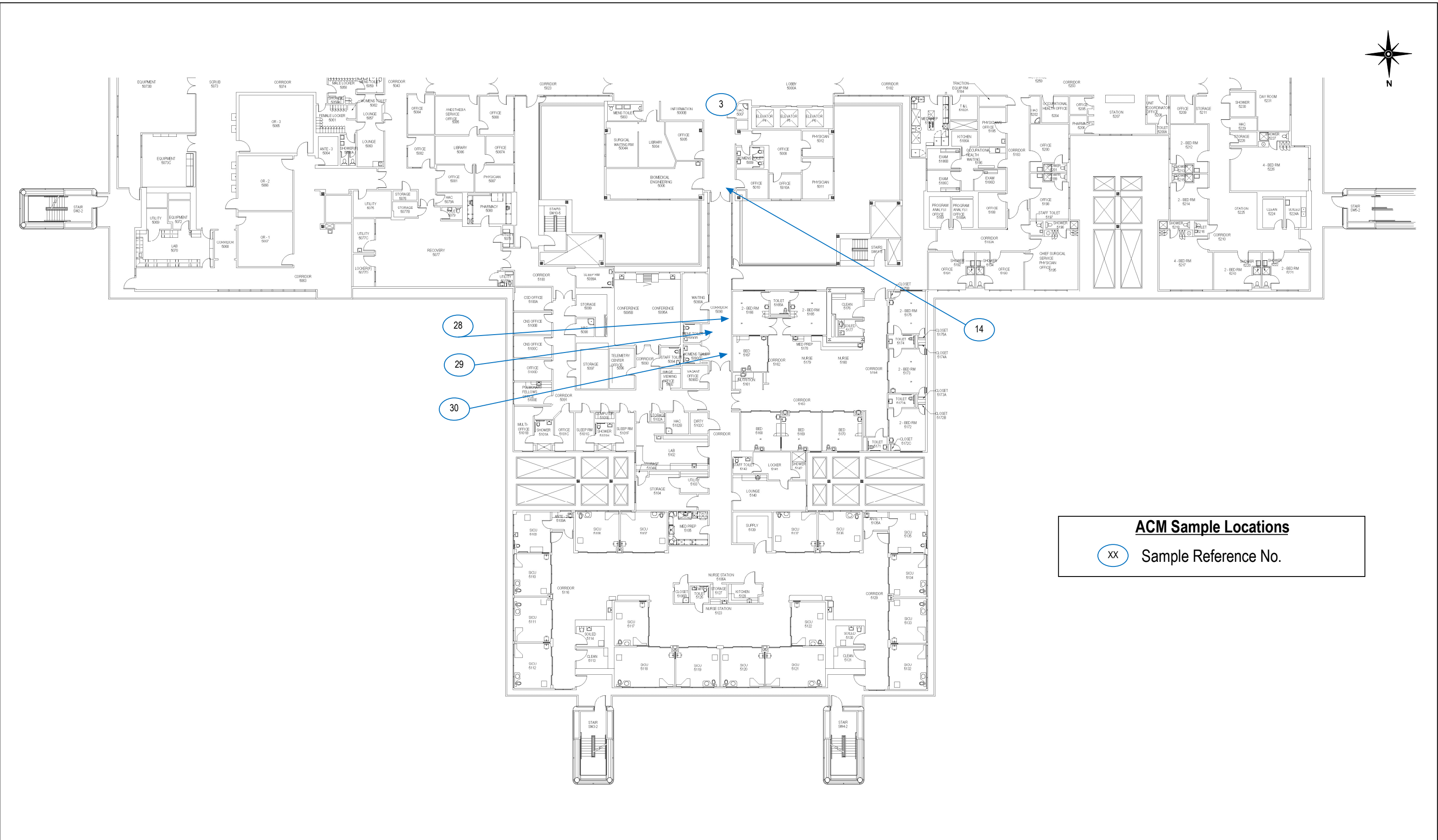



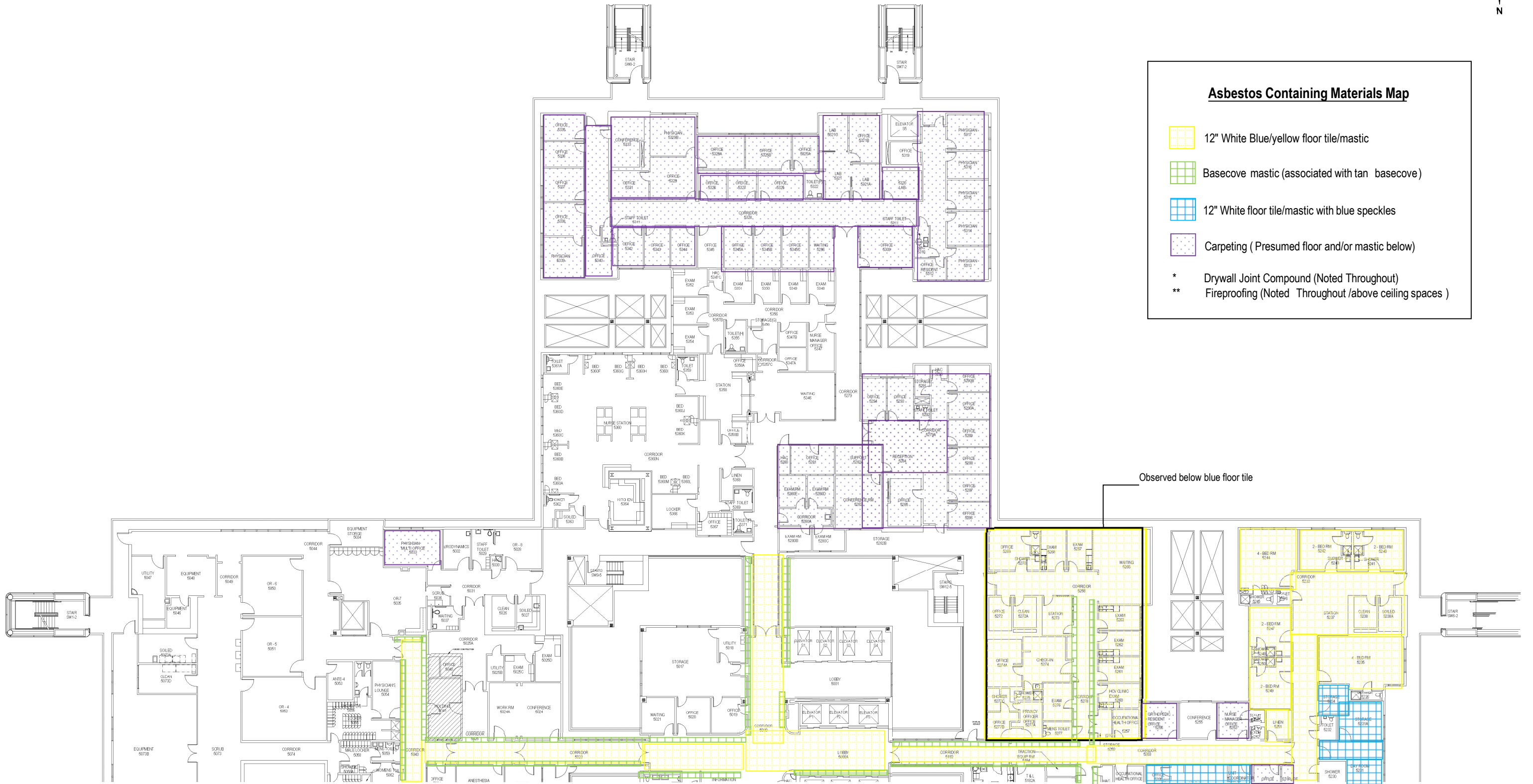





**Asbestos Containing Materials Map**

-  12" White Blue/yellow floor tile/mastic
-  Basecove mastic (associated with tan basecove)
-  12" White floor tile/mastic with blue speckles
-  Carpeting ( Presumed floor and/or mastic below)
- \* Drywall Joint Compound (Noted Throughout)
- \*\* Fireproofing (Noted Throughout /above ceiling spaces )

Observed below blue floor tile

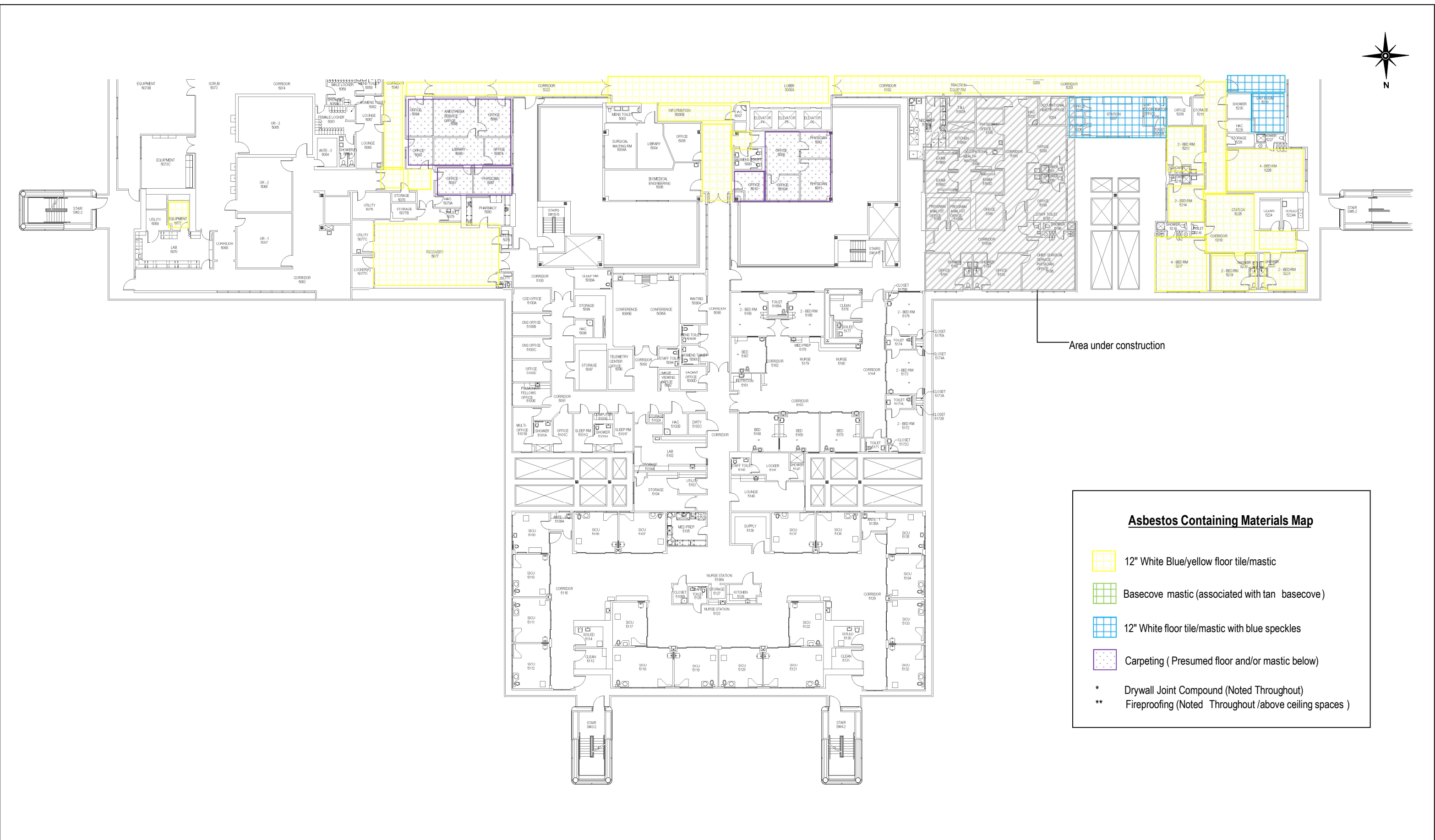

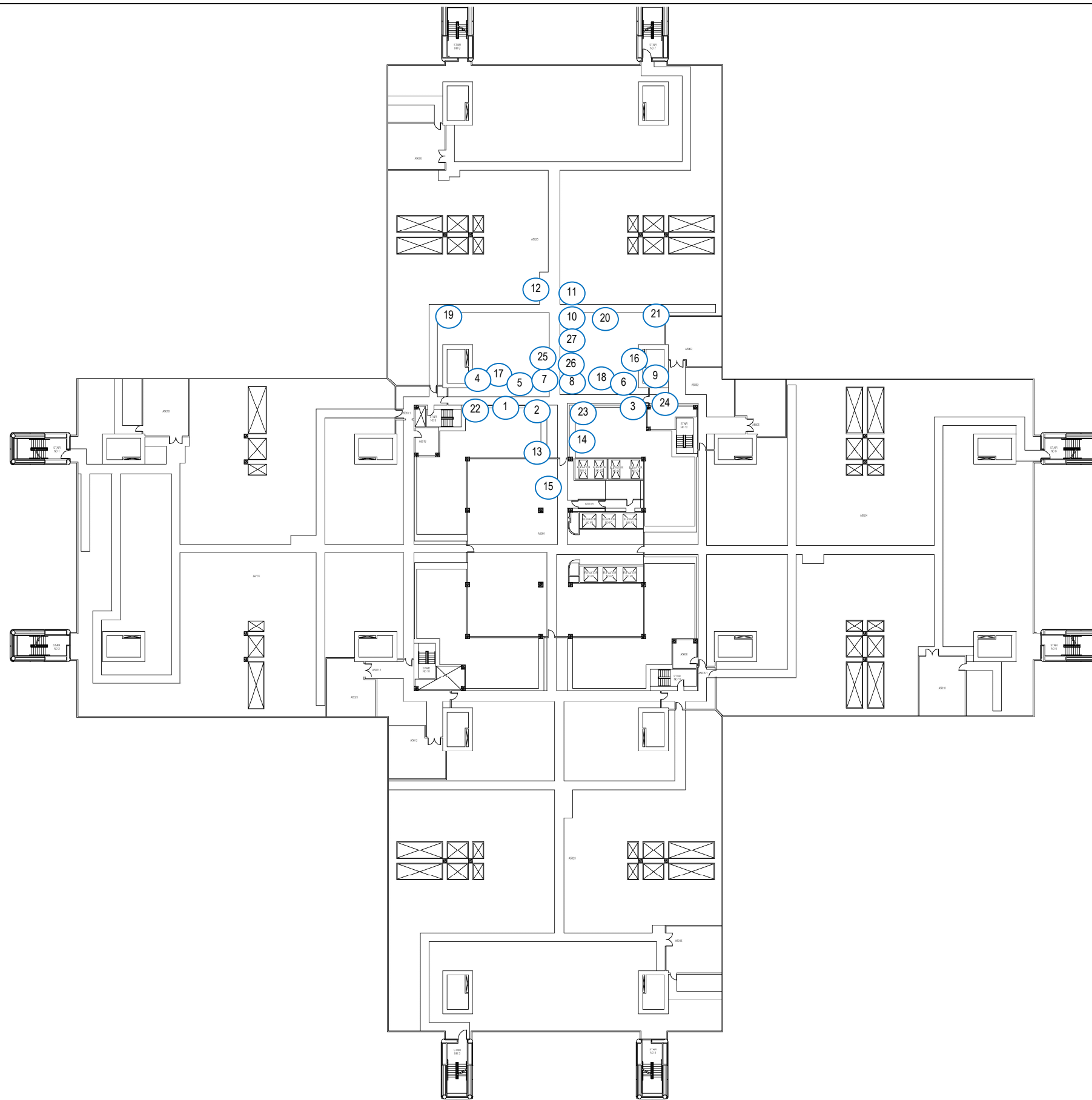

**ACM Sample Locations**

XX

 Sample Reference No.





## ACM Sample Locations

XX Sample Reference No.



**VETERANS ADMINISTRATION  
SAN DIEGO HEALTHCARE SYSTEM**  
3350 La Jolla Village Drive  
San Diego, California 92161

**Project Name:** ASBESTOSAHERA AND LEAD-BASED PAINT MATERIALS INSPECTION  
**Project Number:** P14320.V11  
**Dates:** 10-27-2014 to 1-14-2015  
**Inspectors:** F.B., L.P., A.B., B.B.  
**Drawn by:** A.B., D.B.

**Building:** Building 1  
**Location:** 6th Floor - North Half Section  
**Materials:** Asbestos Sampling Locations



16700 Valley View Ave, Suite 100  
La Mirada, California 90638  
(714) 523-9811 Fax (714) 523-9810  
WWW.ENCORP.NET

**Sheet No:**  
**29 of 59**







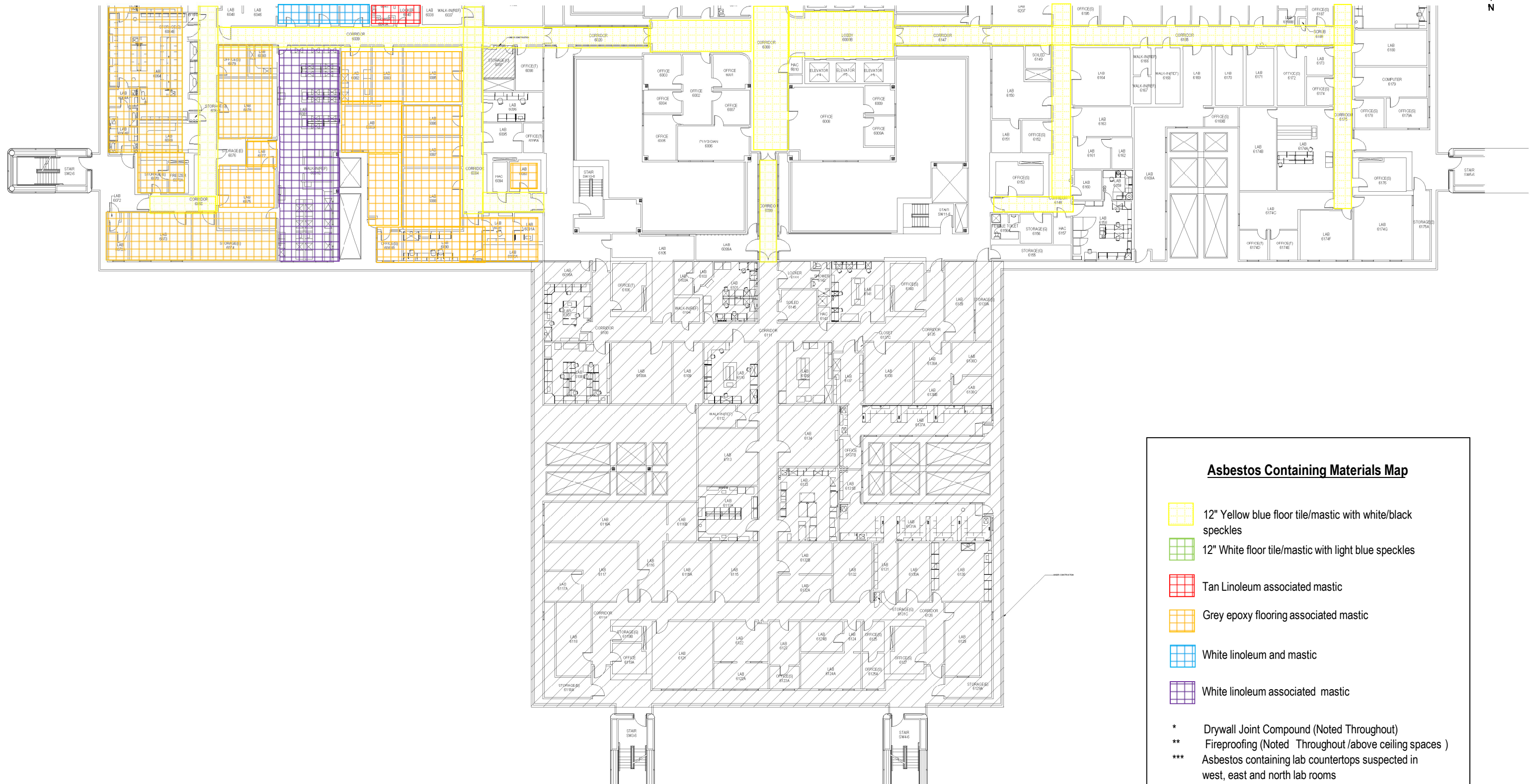







### Asbestos Containing Materials Map

-  12" Yellow blue floor tile/mastic with white/black speckles
-  12" White floor tile/mastic with light blue speckles
-  Tan Linoleum associated mastic
-  Grey epoxy flooring associated mastic
-  White linoleum and mastic
-  White linoleum associated mastic
- \* Drywall Joint Compound (Noted Throughout)
- \*\* Fireproofing (Noted Throughout /above ceiling spaces )
- \*\*\* Asbestos containing lab countertops suspected in west, east and north lab rooms

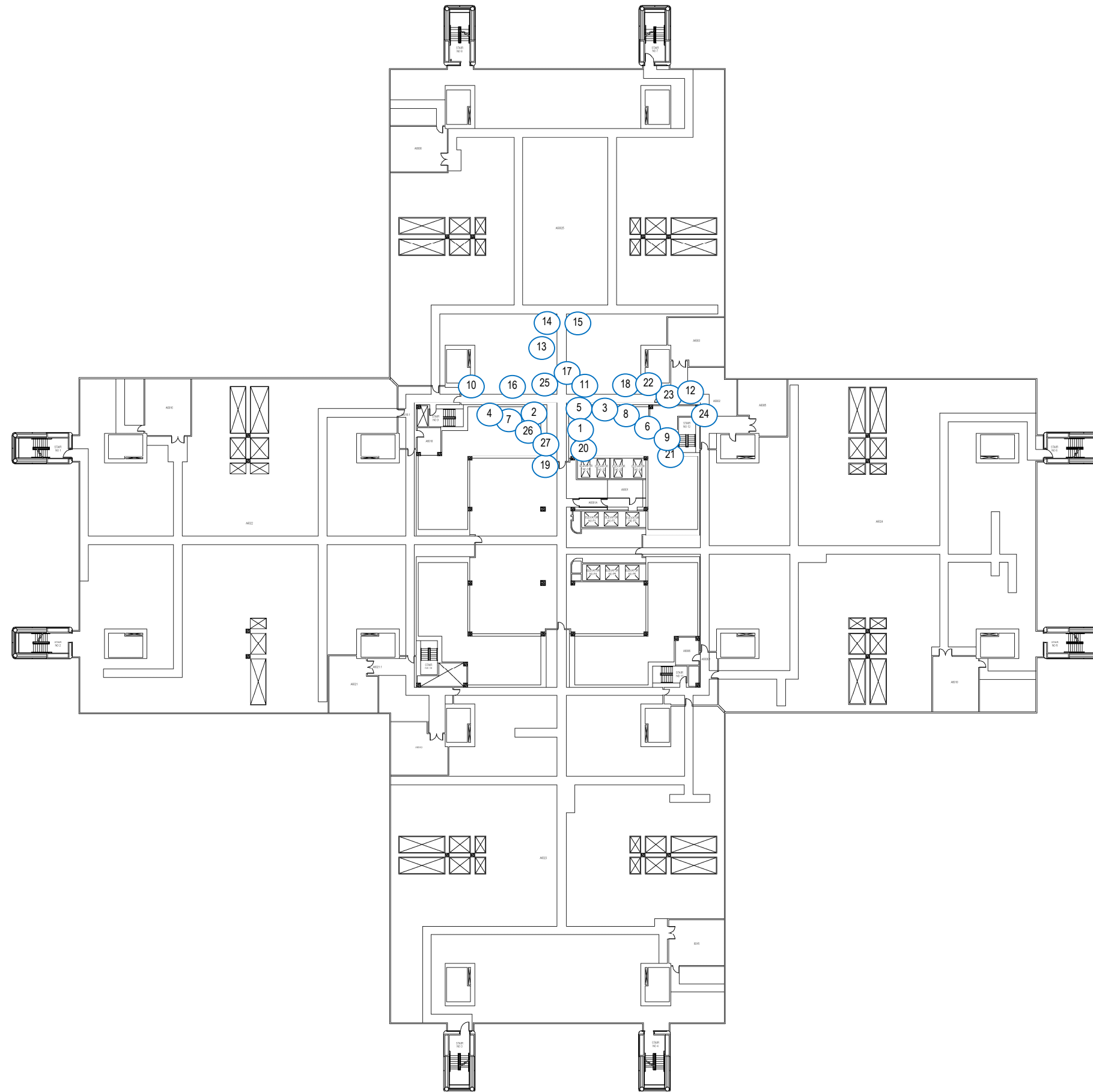

**ACM Sample Locations**

XX

 Sample Reference No.

ACM Sample Locations



Sample Reference No.

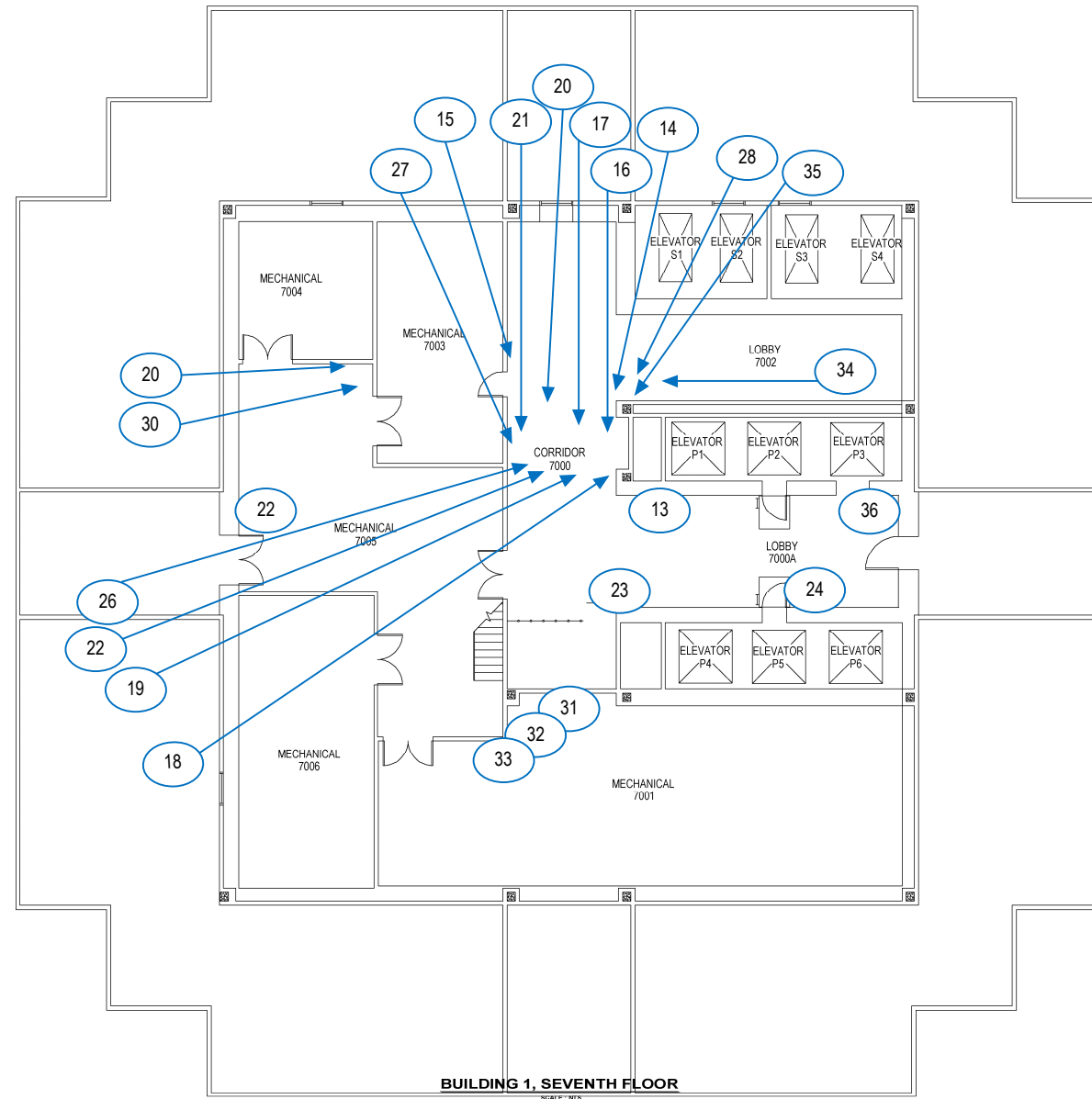





**ACM Sample Locations**

XX Sample Reference No.

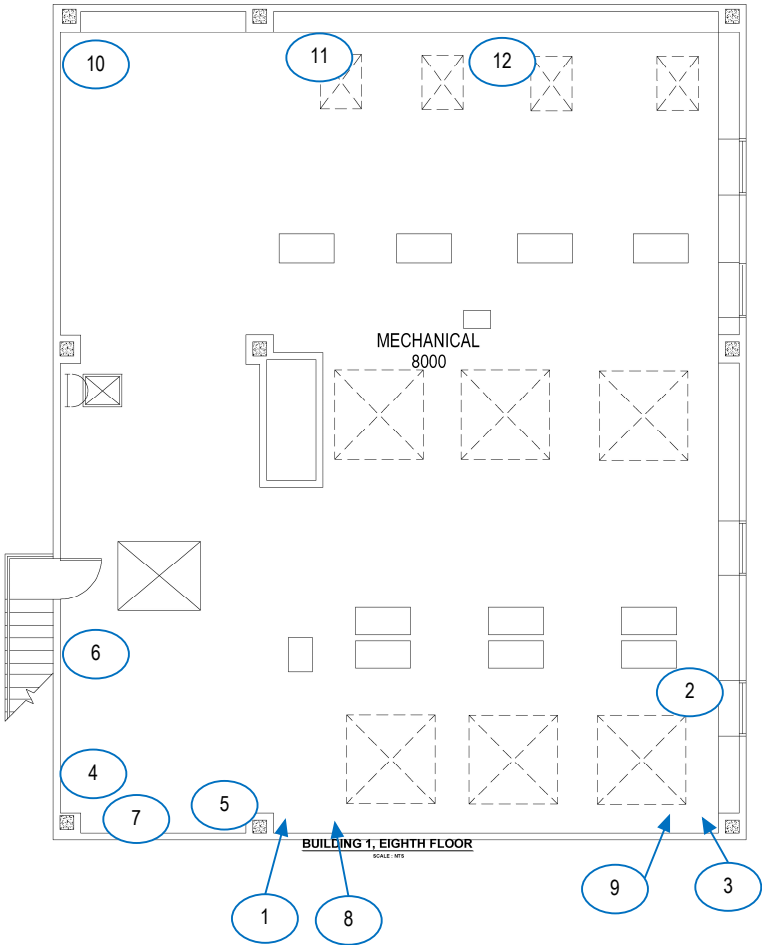

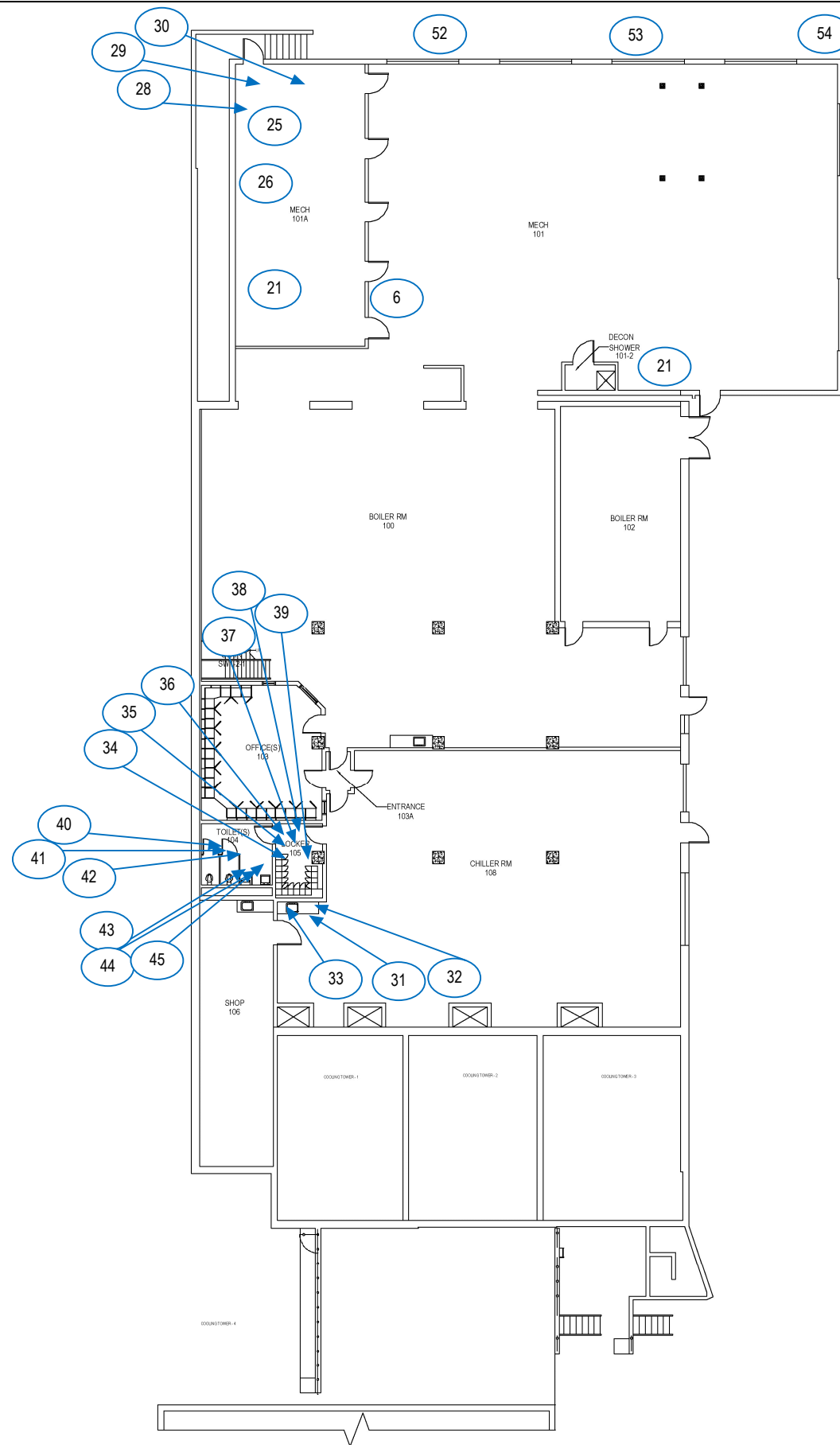

**ACM Sample Locations**

XX

 Sample Reference No.

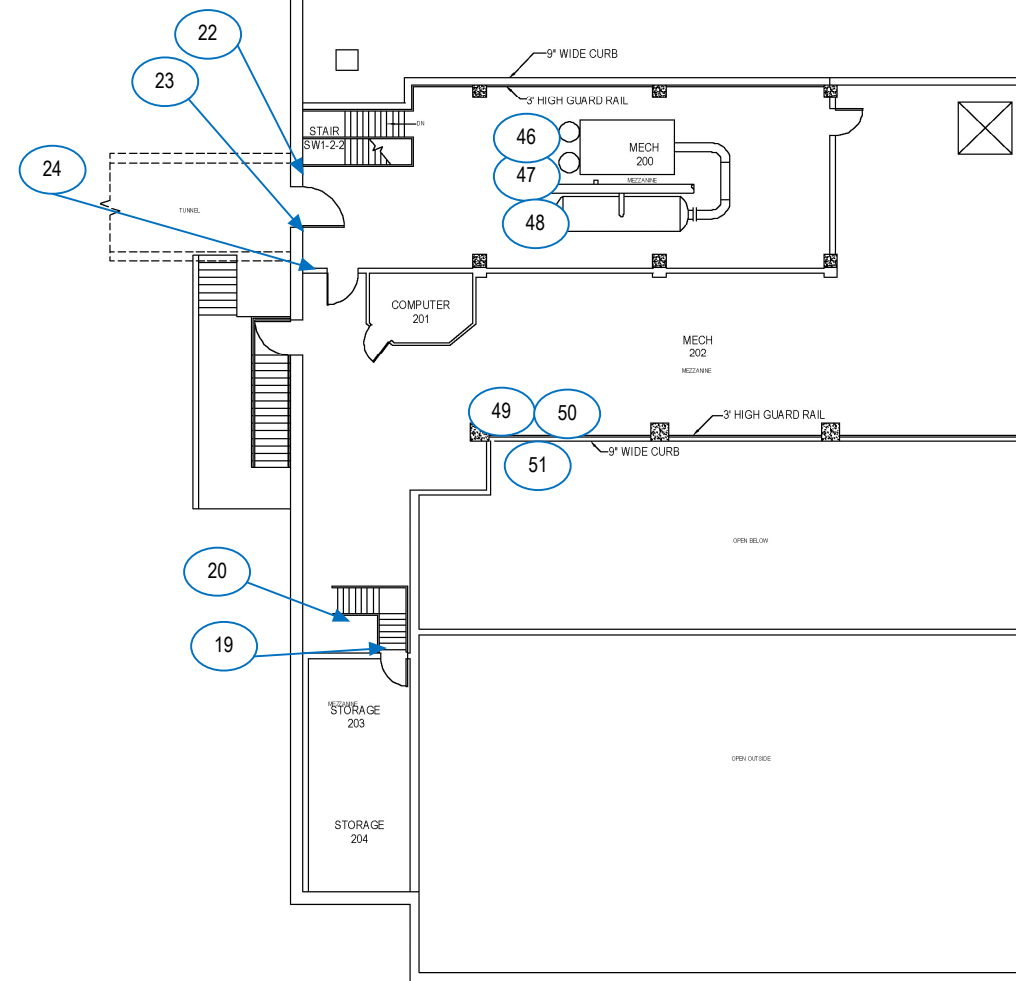

**ACM Sample Locations**



Sample Reference No.



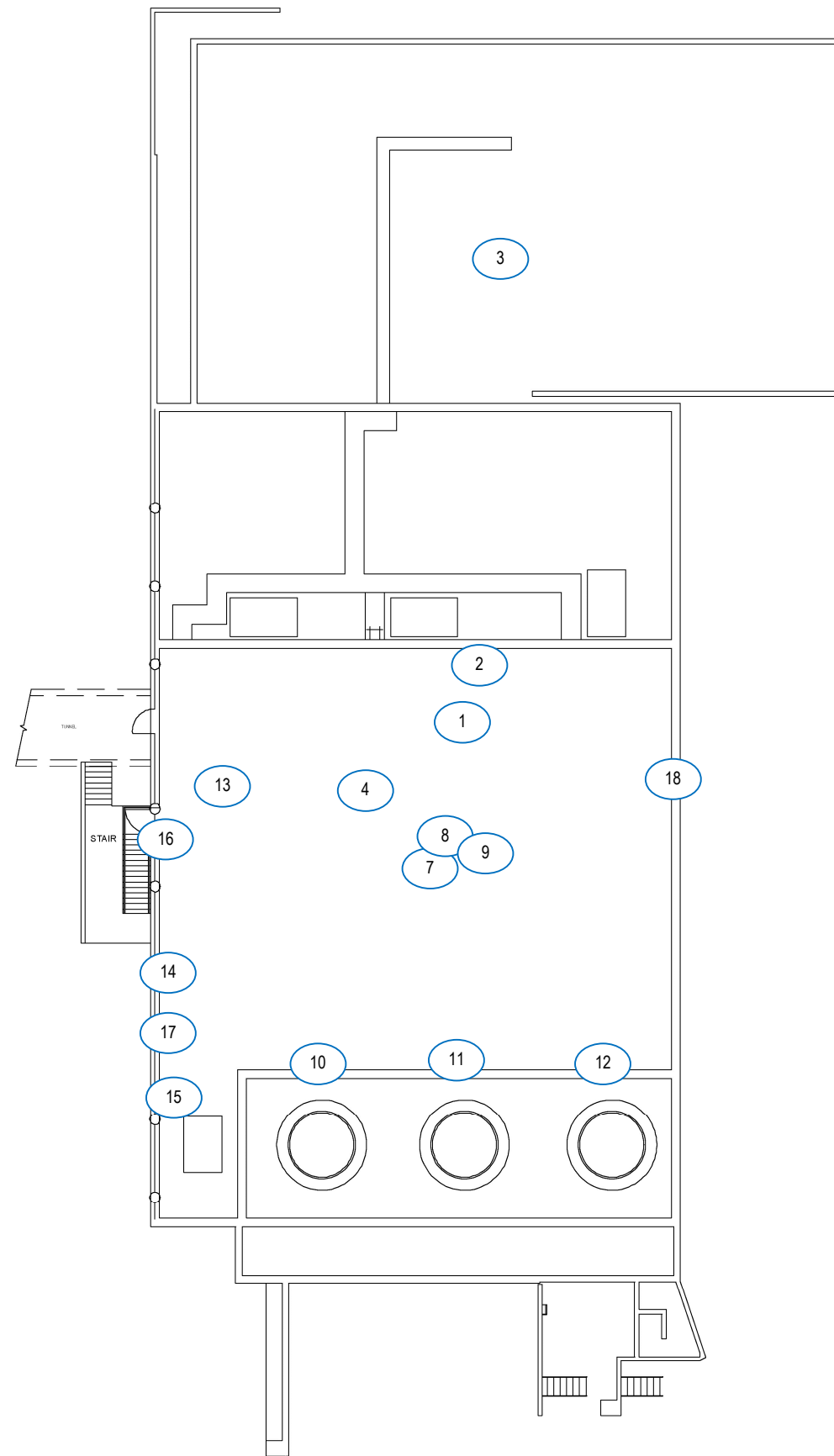

**ACM Sample Locations**

XX

 Sample Reference No.

**SECTION IX    SAMPLE MAP LOCATIONS - LEAD**

Lead-Based  
Ceramic Tile

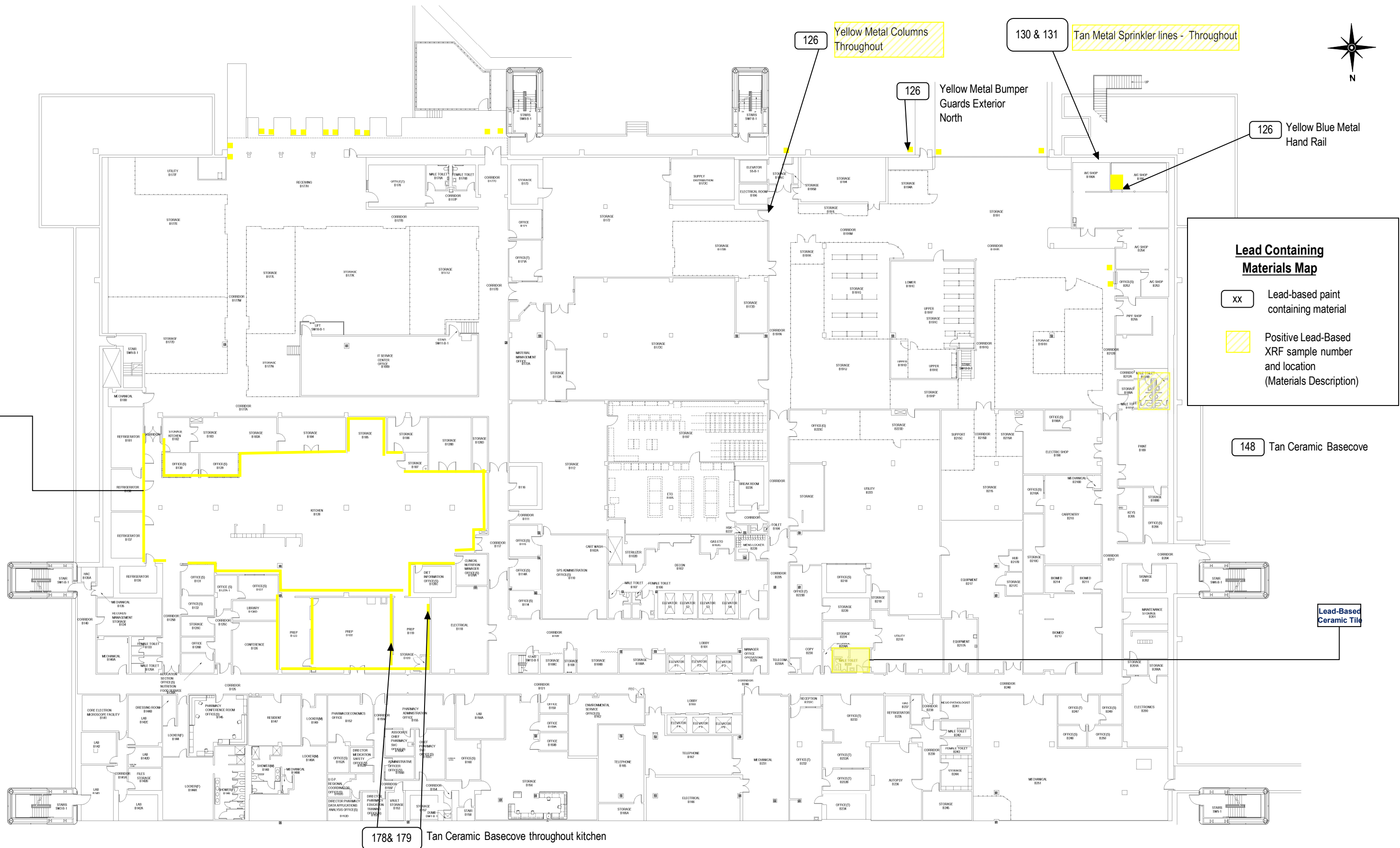

178& 179 Tan Ceramic Basecove throughout kitchen

**VETERANS ADMINISTRATION  
SAN DIEGO HEALTHCARE SYSTEM**  
3350 La Jolla Village Drive  
San Diego, California 92161

Project Name: **ASBESTOSAHERA AND LEAD-BASED PAINT MATERIALS INSPECTION**  
Project Number: **P14320.V11** Dates: **10-27-2014 to 1-14-2015**  
Inspectors: **F.B., L.P., A.B., B.B.** Drawn by: **A.B., D.B.**

Building: **Building 1**  
Location: **Basement**  
Materials: **Lead-Based Materials**



16700 Valley View Ave, Suite 100  
La Mirada, California 90638  
(714) 523-9811 Fax (714) 523-9810  
WWW.ENCORP.NET

Sheet No:  
**39 of 59**

# Lead Containing Materials Map

xx

Positive Lead-Based XRF sample number and location (Materials Description)



Lead-based paint containing material



91 White ceramic wall tile  
- at drinking fountain

Drywall Walls - Possible  
lead shield in walls

Tan metal door  
Possible lead shield

Drywall Walls - Possible  
lead shield in walls

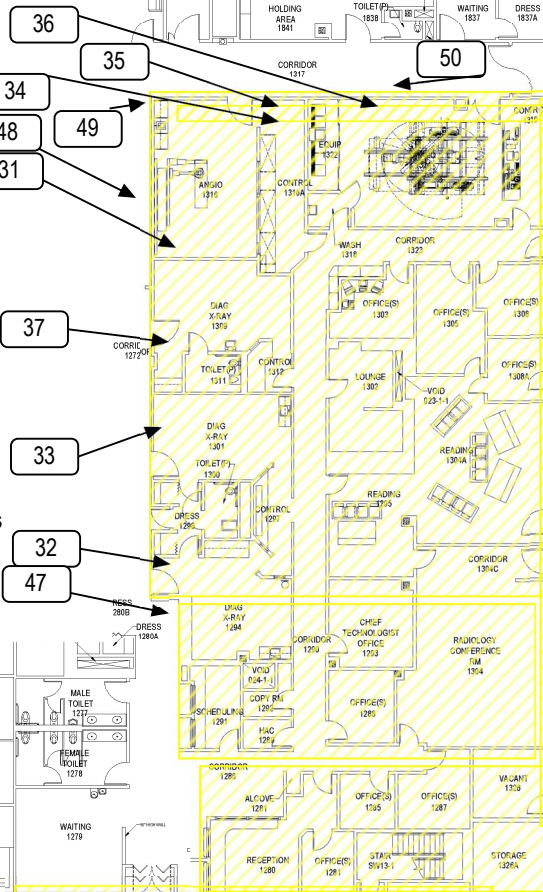

**VETERANS ADMINISTRATION  
SAN DIEGO HEALTHCARE SYSTEM**  
3350 La Jolla Village Drive  
San Diego, California 92161

Project Name: **ASBESTOSAHERA AND LEAD-BASED PAINT MATERIALS INSPECTION**  
Project Number: **P14320.V11** Dates: **10-27-2014 to 1-14-2015**  
Inspectors: **F.B., L.P., A.B., B.B.** Drawn by: **A.B., D.B.**

Building: **Building 1**  
Location: **1st Floor - North Half Section**  
Materials: **Lead-Based Materials**



16700 Valley View Ave, Suite 100  
La Mirada, California 90638  
(714) 523-9811 Fax (714) 523-9810  
WWW.ENCORP.NET

Sheet No:  
**40 of 59**