

BLDG 52

AREA OF WORK

PROJECT NORTH

[illegible]

GENERAL NOTES

- ALL EXISTING EQUIPMENT MAY NOT BE SHOWN FOR CLARITY. CONTRACTOR SHALL FIELD VERIFY. ALL POWER AND LIGHTING DEVICES AND ASSOCIATED CIRCUITRY AS REQUIRED. ALL RACEWAYS AND CONDUCTORS ASSOCIATED WITH EQUIPMENT TO BE DEMOLISHED SHALL BE DEMOLISHED BACK TO THEIR SOURCE, UNLESS OTHERWISE NOTED.
- CONTRACTOR SHALL DEMOLISH ALL ELECTRICAL EQUIPMENT, CONDUCTORS, AND RACEWAYS ASSOCIATED WITH WALLS BEING REMOVED AND IN ALL LOCATIONS WHERE JUNCTION BOXES WILL NOT REMAIN ACCESSIBLE AFTER INSTALLATION OF MILLWORK, UNLESS OTHERWISE NOTED.
- PROTECT ALL EXISTING WORK FROM DAMAGE DURING CONSTRUCTION. ANY DAMAGED MATERIALS, SYSTEMS, COMPONENTS, FINISHES BE LIKE, SHALL BE REPAIRED OR REPLACED AT THE EXPENSE OF THE CONTRACTOR TO THE ACCEPTANCE OF THE OWNER.
- CONTRACTOR SHALL COORDINATE NORMAL/ESSENTIAL ELECTRICAL SYSTEM SHUTDOWNS AND PHASING WITH THE VA PRIOR TO PERFORMING REQUIRED EQUIPMENT UPGRADES. CONTRACTOR TO PROVIDE BACKUP EMERGENCY POWER AND DETERMINE TIE-IN/CONNECTION PLAN WITH EXISTING EQUIPMENT. POWER TO ALL EXISTING ESSENTIAL EQUIPMENT CANNOT BE INTERRUPTED AND SHALL REMAIN ACTIVE DURING CONSTRUCTION. BACKUP POWER AND TIE-IN SHALL CONFORM WITH VA STANDARDS.
- SEAL ALL INTERIOR WALL AND CEILING PENETRATIONS TO MATCH EXISTING FIRE RATING OR NEW FIRE RATING, IF REQUIRED. COORDINATE WITH ARCHITECTURAL DRAWINGS AS REQUIRED.
- REFERENCE CORRESPONDING ONE-LINE DIAGRAM FOR ADDITIONAL INFORMATION.
- CONTRACTOR SHALL PROVIDE UPDATED CIRCUIT PANEL DIRECTORIES FOR ALL PANELS THAT CONTAIN CIRCUITS IMPACTED BY THIS PROJECT.
- CONTRACTOR SHALL BE RESPONSIBLE FOR RELOCATING FURNITURE, INCLUDING TRANSPORTATION, FOR ALL WORK TO DESIRED VA STORAGE LOCATION. COORDINATE WITH VA AS REQUIRED.
- REFERENCE ONE-LINE DIAGRAM ON SHEET 53EP601 FOR CONDUIT AND WIRE SIZING.

KEY NOTES

- EXISTING PANEL TO BE MODIFIED. REFERENCE ONE-LINE DIAGRAM ON SHEET 53EP601 FOR ADDITIONAL INFORMATION.
- EQUIPMENT TO BE ADDED. REFERENCE ONE-LINE DIAGRAM ON SHEET 53EP601 FOR ADDITIONAL INFORMATION.

KEY PLAN

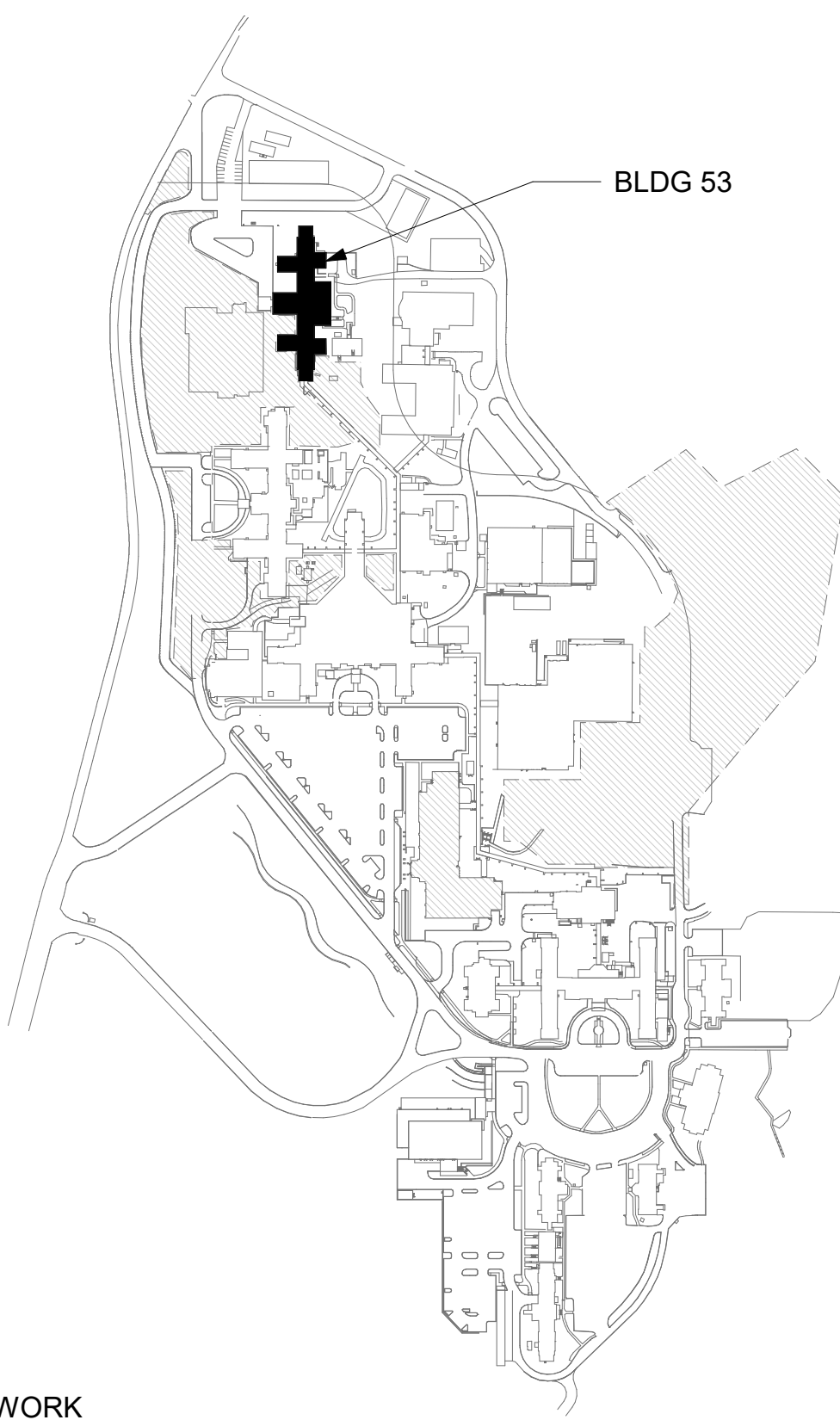

1 BLDG 53 - FLOOR 0 - ELECTRICAL PLAN
1/16" = 1'-0"



Revisions:	Date:

CONSULTANT

ARCHITECT/ENGINEER OF RECORD
A/E: SPEES DESIGN BUILD 625 1ST AVE, STE 301 SEATTLE, WA 98104 (206) 590-2118 RAY SPEES

STAMP

Office of Construction and Facilities Management
U.S. Department of Veterans Affairs

Drawing Title
BLDG 53 - FLOOR 0 - ELECTRICAL PLAN
Approved:

Phase
CONSTRUCTION DOCUMENTS
FULLY SPRINKLERED

Project Title
EHRM INFRASTRUCTURE UPGRADES
Location
ST. LOUIS VA MEDICAL CENTER - JEFFERSON BARRACKS, MO
Issue Date
03/31/2022
Checked
LRL/WM
Drawn
LLT/JPS

Project Number
657-21-701JB
Building Number
53
Drawing Number
53EP100
167 OF 435

GENERAL NOTES

1. ALL EXISTING EQUIPMENT MAY NOT BE SHOWN FOR CLARITY. CONTRACTOR SHALL FIELD VERIFY ALL POWER AND LIGHTING DEVICES AND ASSOCIATED CIRCUITRY AS REQUIRED. ALL RACEWAYS AND CONDUCTORS ASSOCIATED WITH EQUIPMENT TO BE DEMOLISHED SHALL BE DEMOLISHED BACK TO THEIR SOURCE, UNLESS OTHERWISE NOTED.
2. CONTRACTOR SHALL DEMOLISH ALL ELECTRICAL EQUIPMENT, CONDUCTORS, AND RACEWAYS ASSOCIATED WITH WALLS BEING REMOVED AND IN ALL LOCATIONS WHERE JUNCTION BOXES WILL NOT REMAIN ACCESSIBLE AFTER INSTALLATION OF MILLWORK, UNLESS OTHERWISE NOTED.
3. PROTECT ALL EXISTING WORK FROM DAMAGE DURING CONSTRUCTION. ANY DAMAGED MATERIALS, SYSTEMS, COMPONENTS, FINISHES BE LIKE, SHALL BE REPAIRED OR REPLACED AT THE EXPENSE OF THE CONTRACTOR TO THE ACCEPTANCE OF THE OWNER.
4. CONTRACTOR SHALL COORDINATE NORMAL/ESSENTIAL ELECTRICAL SYSTEM SHUTDOWNS AND PHASING WITH THE VA PRIOR TO PERFORMING REQUIRED EQUIPMENT UPGRADES. CONTRACTOR TO PROVIDE BACKUP EMERGENCY POWER AND DETERMINE TIE-IN/CONNECTION PLAN WITH EXISTING EQUIPMENT. POWER TO ALL EXISTING ESSENTIAL EQUIPMENT CANNOT BE INTERRUPTED AND SHALL REMAIN ACTIVE DURING CONSTRUCTION. BACKUP POWER AND TIE-IN SHALL CONFORM WITH VA STANDARDS.
5. SEAL ALL INTERIOR WALL AND CEILING PENETRATIONS TO MATCH EXISTING FIRE RATING OR NEW FIRE RATING, IF REQUIRED. COORDINATE WITH ARCHITECTURAL DRAWINGS AS REQUIRED.
6. REFERENCE CORRESPONDING ONE-LINE DIAGRAM FOR ADDITIONAL INFORMATION.
7. CONTRACTOR SHALL PROVIDE UPDATED CIRCUIT PANEL DIRECTORIES FOR ALL PANELS THAT CONTAIN CIRCUITS IMPACTED BY THIS PROJECT.
8. CONTRACTOR SHALL BE RESPONSIBLE FOR RELOCATING FURNITURE, INCLUDING TRANSPORTATION, FOR ALL WORK TO DESIRED VA STORAGE LOCATION. COORDINATE WITH VA AS REQUIRED.
9. REFERENCE ONE-LINE DIAGRAM ON SHEET 53EP601 FOR CONDUIT AND WIRE SIZING.

KEY NOTES

KEY PLAN

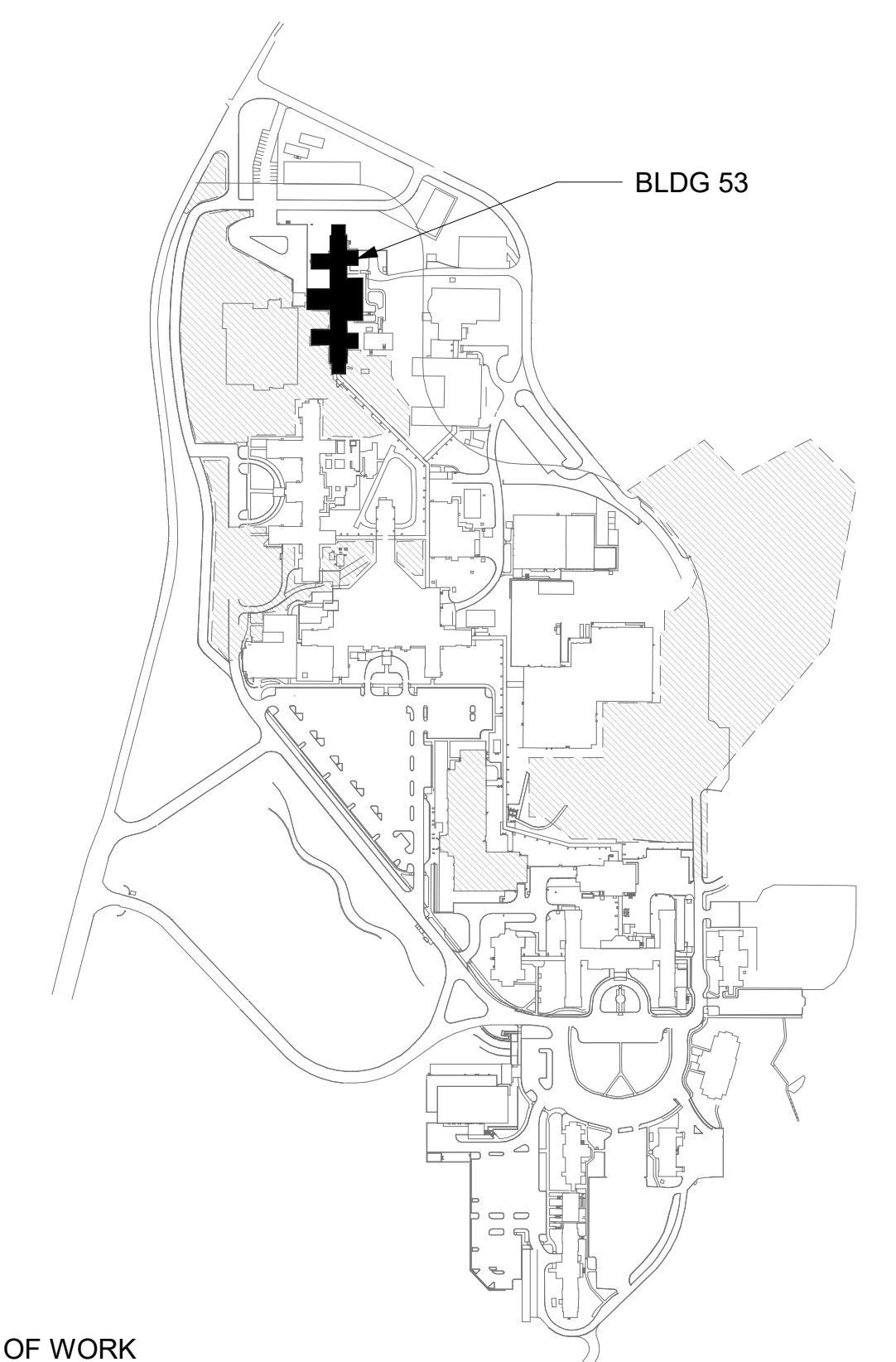

AREA OF WORK

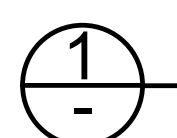
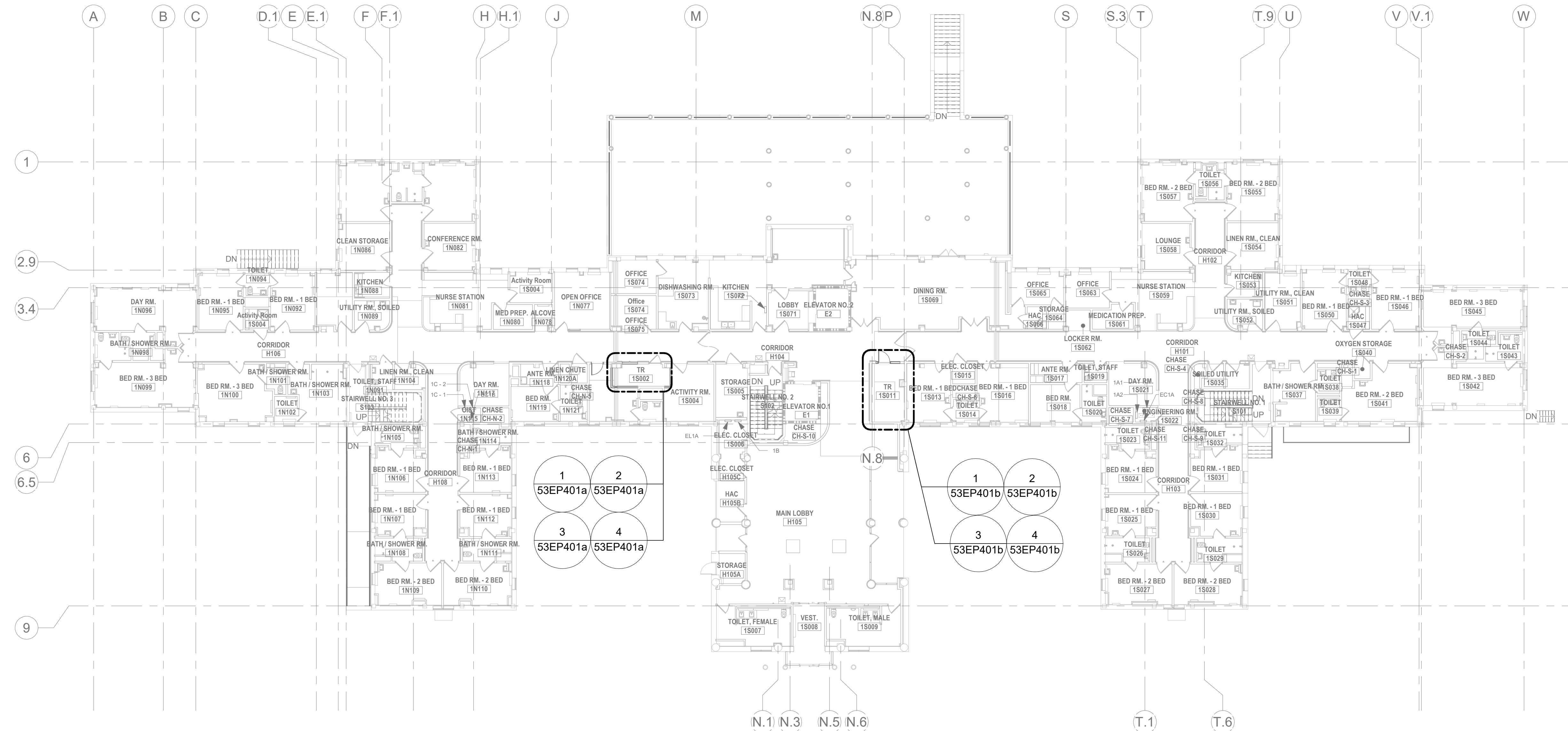

BUILDING 53 - FLOOR 1 - ELECTRICAL PLAN

1/16" = 1'-0"

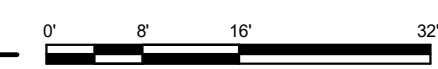
[illegible]

GENERAL NOTES

- ALL EXISTING EQUIPMENT MAY NOT BE SHOWN FOR CLARITY. CONTRACTOR SHALL FIELD VERIFY ALL POWER AND LIGHTING DEVICES AND ASSOCIATED CIRCUITRY AS REQUIRED. ALL RACEWAYS AND CONDUCTORS ASSOCIATED WITH EQUIPMENT TO BE DEMOLISHED SHALL BE DEMOLISHED BACK TO THEIR SOURCE, UNLESS OTHERWISE NOTED.
- CONTRACTOR SHALL DEMOLISH ALL ELECTRICAL EQUIPMENT, CONDUCTORS, AND RACEWAYS ASSOCIATED WITH WALLS BEING REMOVED AND IN ALL LOCATIONS WHERE JUNCTION BOXES WILL NOT REMAIN ACCESSIBLE AFTER INSTALLATION OF MILLWORK, UNLESS OTHERWISE NOTED.
- PROTECT ALL EXISTING WORK FROM DAMAGE DURING CONSTRUCTION. ANY DAMAGED MATERIALS, SYSTEMS, COMPONENTS, FINISHES BE LIKE, SHALL BE REPAIRED OR REPLACED AT THE EXPENSE OF THE CONTRACTOR TO THE ACCEPTANCE OF THE OWNER.
- CONTRACTOR SHALL COORDINATE NORMAL/ESSENTIAL ELECTRICAL SYSTEM SHUTDOWNS AND PHASING WITH THE VA PRIOR TO PERFORMING REQUIRED EQUIPMENT UPGRADES. CONTRACTOR TO PROVIDE BACKUP EMERGENCY POWER AND DETERMINE TIE-IN/CONNECTION PLAN WITH EXISTING EQUIPMENT. POWER TO ALL EXISTING ESSENTIAL EQUIPMENT CANNOT BE INTERRUPTED AND SHALL REMAIN ACTIVE DURING CONSTRUCTION. BACKUP POWER AND TIE-IN SHALL CONFORM WITH VA STANDARDS.
- SEAL ALL INTERIOR WALL AND CEILING PENETRATIONS TO MATCH EXISTING FIRE RATING OR NEW FIRE RATING, IF REQUIRED. COORDINATE WITH ARCHITECTURAL DRAWINGS AS REQUIRED.
- REFERENCE CORRESPONDING ONE-LINE DIAGRAM FOR ADDITIONAL INFORMATION.
- CONTRACTOR SHALL PROVIDE UPDATED CIRCUIT PANEL DIRECTORIES FOR ALL PANELS THAT CONTAIN CIRCUITS IMPACTED BY THIS PROJECT.
- CONTRACTOR SHALL BE RESPONSIBLE FOR RELOCATING FURNITURE, INCLUDING TRANSPORTATION, FOR ALL WORK TO DESIRED VA STORAGE LOCATION. COORDINATE WITH VA AS REQUIRED.
- REFERENCE ONE-LINE DIAGRAM ON SHEET 53EP601 FOR CONDUIT AND WIRE SIZING.

KEY NOTES

KEY PLAN

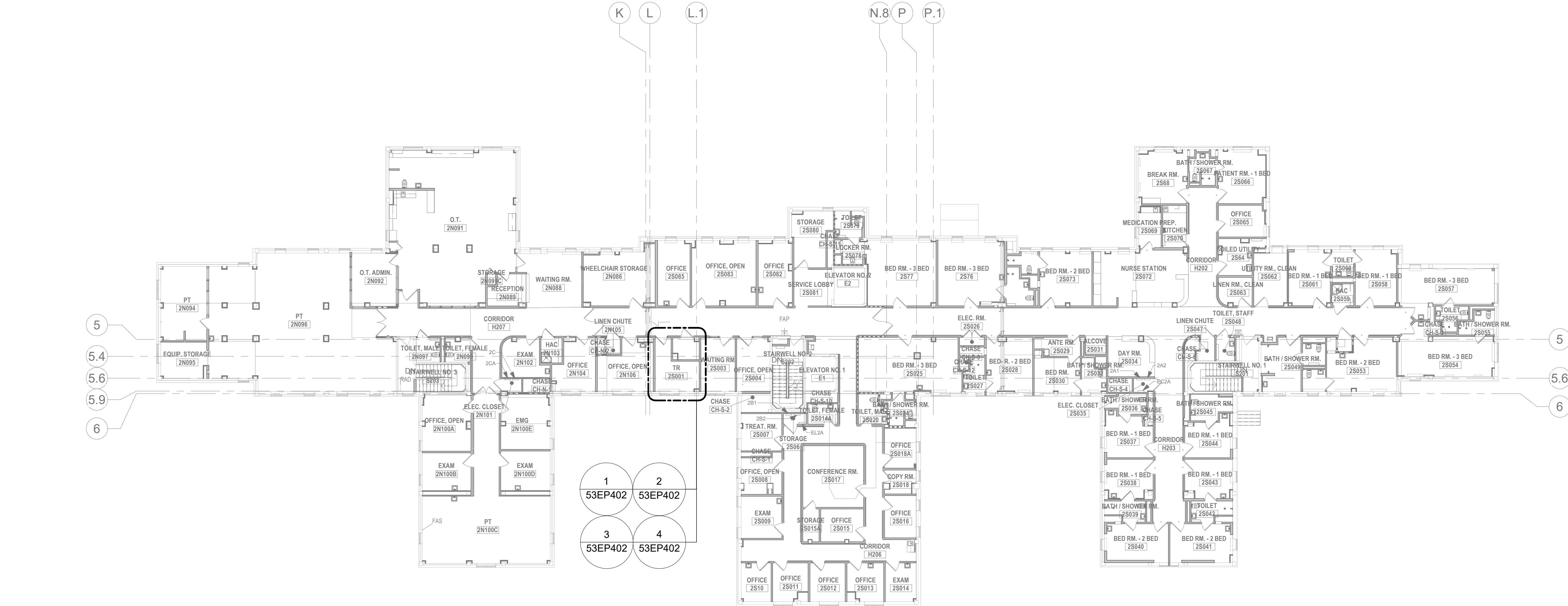
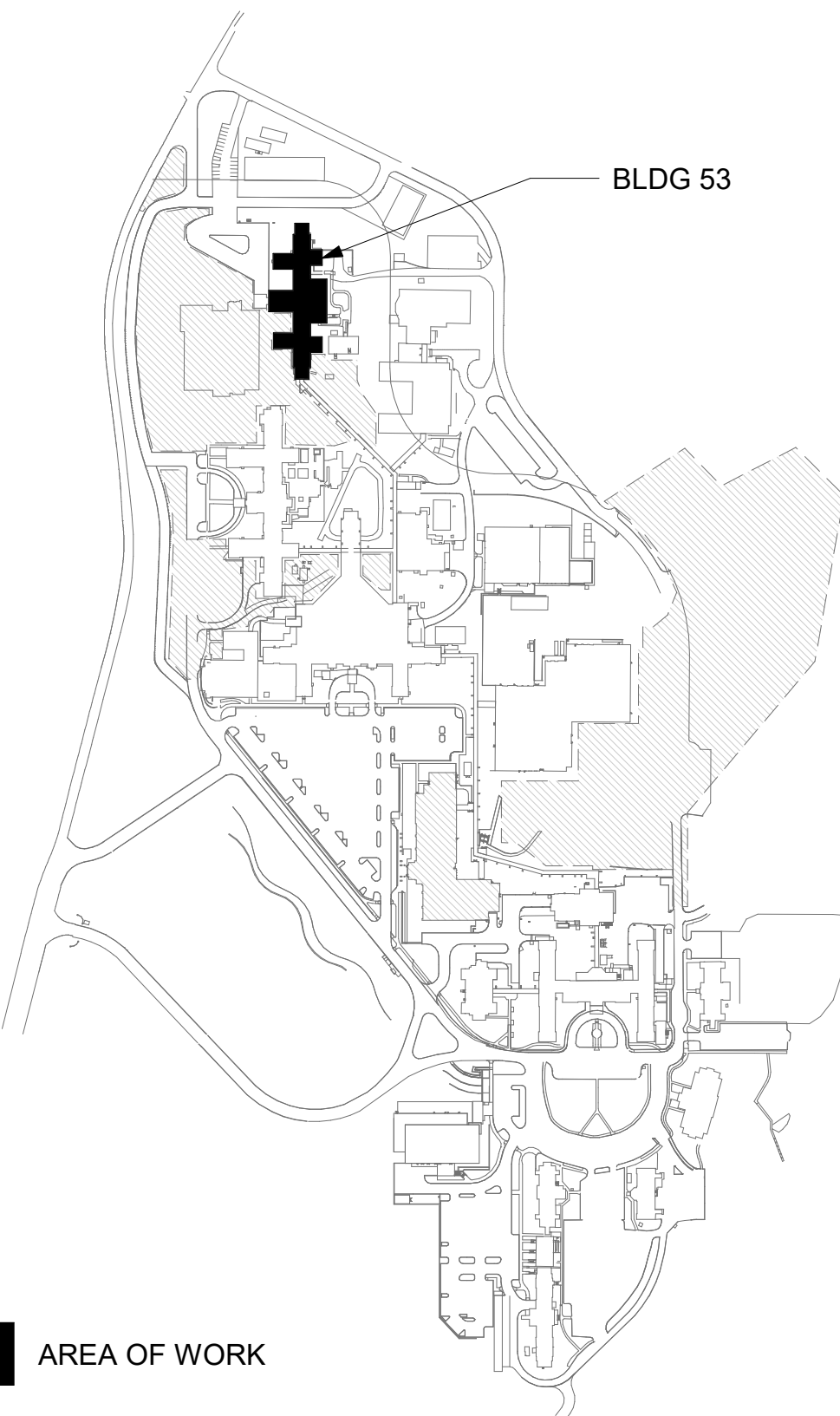

1 BLDG 53 - FLOOR 2 - ELECTRICAL PLAN
1/16" = 1'-0"

CONSULTANT

ARCHITECT/ENGINEER OF RECORD
A/E:
SPEES DESIGN BUILD
625 1ST AVE, STE 301
SEATTLE, WA 98104
(206) 590-2118
RAY SPEES

STAMP



Office of
Construction
and Facilities
Management
VA U.S. Department
of Veterans Affairs

Drawing Title
BLDG 53 - FLOOR 2 - ELECTRICAL
PLAN

Approved:

Phase
CONSTRUCTION
DOCUMENTS

FULLY SPRINKLERED

Project Title
EHRM INFRASTRUCTURE
UPGRADES

Location
ST. LOUIS VA MEDICAL CENTER - JEFFERSON BARRACKS, MO

Issue Date
03/31/2022

Checked
LRL/WM

Drawn
LLT/JPS

Project Number
657-21-701JB
Building Number
53
Drawing Number
53EP102
169 OF 435

GENERAL NOTES

- ALL EXISTING EQUIPMENT MAY NOT BE SHOWN FOR CLARITY. CONTRACTOR SHALL FIELD VERIFY ALL POWER, SIGNAL, LIGHTING DEVICES AND ASSOCIATED CIRCUITRY AS REQUIRED. ALL RACEWAYS AND CONDUCTORS ASSOCIATED WITH DEMOLISHED BACK TO THEIR SOURCE, UNLESS OTHERWISE NOTED.
- CONTRACTOR SHALL DEMOLISH ALL ELECTRICAL EQUIPMENT, CONDUCTORS, AND RACEWAYS ASSOCIATED WITH WALLS BEING REMOVED AND IN ALL LOCATIONS WHERE JUNCTION BOXES WILL NOT REMAIN ACCESSIBLE AFTER INSTALLATION OF MILLWORK, UNLESS OTHERWISE NOTED.
- PROTECT ALL EXISTING WORK FROM DAMAGE DURING CONSTRUCTION. ANY DAMAGED MATERIALS, SYSTEMS, COMPONENTS, FINISHES BE LIKE, SHALL BE REPAIRED OR REPLACED AT THE EXPENSE OF THE CONTRACTOR TO THE ACCEPTANCE OF THE OWNER.
- CONTRACTOR TO COORDINATE NORMAL/ESSENTIAL ELECTRICAL SYSTEM SHUTDOWNS AND PHASING WITH THE VA PRIOR TO PERFORMING REQUIRED EQUIPMENT UPGRADES. CONTRACTOR TO PROVIDE BACKUP EMERGENCY POWER AND DETERMINE TIE-IN/CONNECTION PLAN WITH EXISTING EQUIPMENT. POWER TO ALL EXISTING ESSENTIAL EQUIPMENT CANNOT BE INTERRUPTED AND SHALL REMAIN ACTIVE DURING CONSTRUCTION. BACKUP POWER AND TIE-IN SHALL CONFORM WITH VA STANDARDS.
- SEAL ALL INTERIOR WALL AND CEILING PENETRATIONS TO MATCH EXISTING FIRE RATING OR NEW FIRE RATING, IF REQUIRED. COORDINATE WITH ARCHITECTURAL DRAWINGS AS REQUIRED.
- REFERENCE CORRESPONDING ONE-LINE DIAGRAM FOR ADDITIONAL INFORMATION.
- THE CONTRACTOR SHALL PROVIDE UPDATED CIRCUIT PANEL DIRECTORIES FOR ALL PANELS THAT CONTAIN CIRCUITS IMPACTED BY THIS PROJECT.
- CONTRACTOR SHALL BE RESPONSIBLE FOR RELOCATING FURNITURE, INCLUDING TRANSPORTATION, FOR ALL WORK TO DESIRED VA STORAGE LOCATION. COORDINATE WITH VA AS REQUIRED.
- REFERENCE ONE-LINE DIAGRAM ON SHEET 55EP601 FOR CONDUIT AND WIRE SIZING.

KEY NOTES

- EQUIPMENT TO BE ADDED. REFERENCE ONE-LINE DIAGRAM ON SHEET 55EP601 FOR ADDITIONAL INFORMATION.
- EXISTING EQUIPMENT TO BE MODIFIED. REFERENCE ONE-LINE DIAGRAM ON SHEET 55EP601 FOR ADDITIONAL INFORMATION.

KEY PLAN

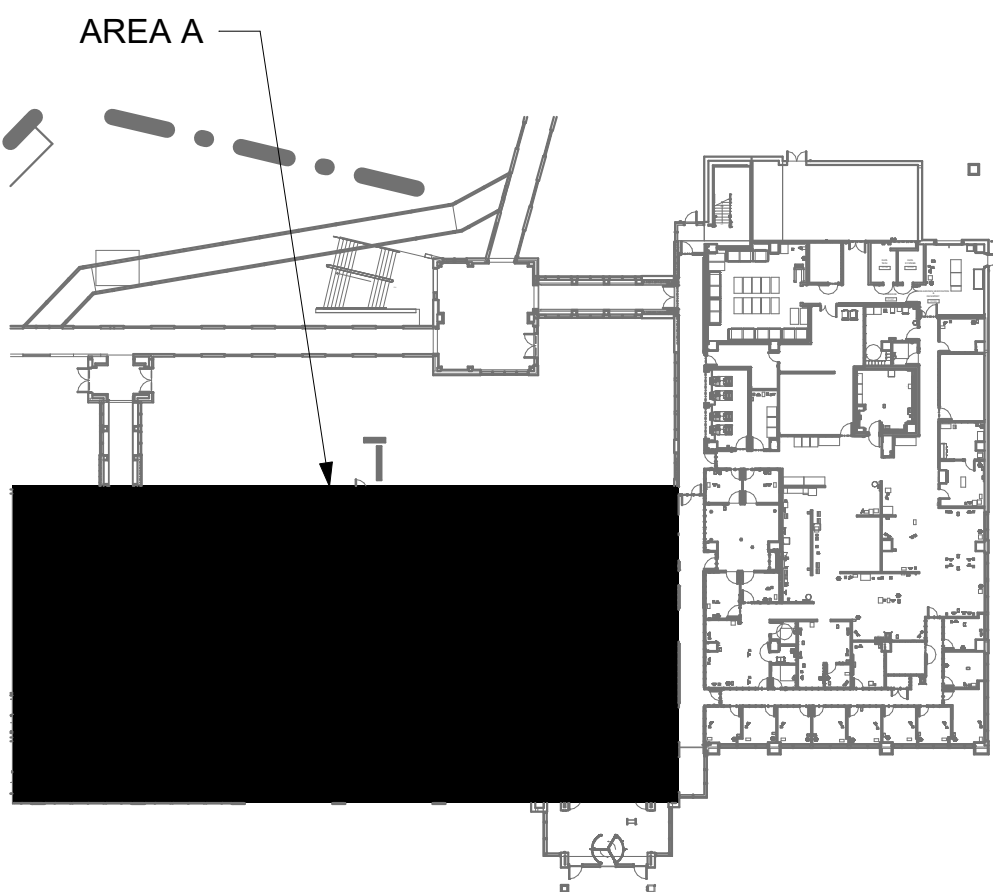

- AREA OF WORK

BLDG 55 - FLOOR 1 - AREA A - ELECTRICAL PLAN

1" = 10'-0"



Revisions:	Date:

CONSULTANT

ARCHITECT/ENGINEER OF RECORD
A/E: SPEES DESIGN BUILD 625 1ST AVE, STE 301 SEATTLE, WA 98104 (206) 590-2118 RAY SPEES

STAMP

Office of Construction and Facilities Management
U.S. Department of Veterans Affairs

Drawing Title
BLDG 55 - FLOOR 1 - AREA A - ELECTRICAL PLAN
Approved:

Phase
CONSTRUCTION DOCUMENTS
FULLY SPRINKLERED

Project Title
EHRM INFRASTRUCTURE UPGRADES
Location
ST. LOUIS VA MEDICAL CENTER - JEFFERSON BARRACKS, MO
Issue Date
03/31/2022
Checked
LRL/WM
Drawn
LLT/JPS

Project Number
657-21-701JB
Building Number
55
Drawing Number
55EP101a
171 OF 435

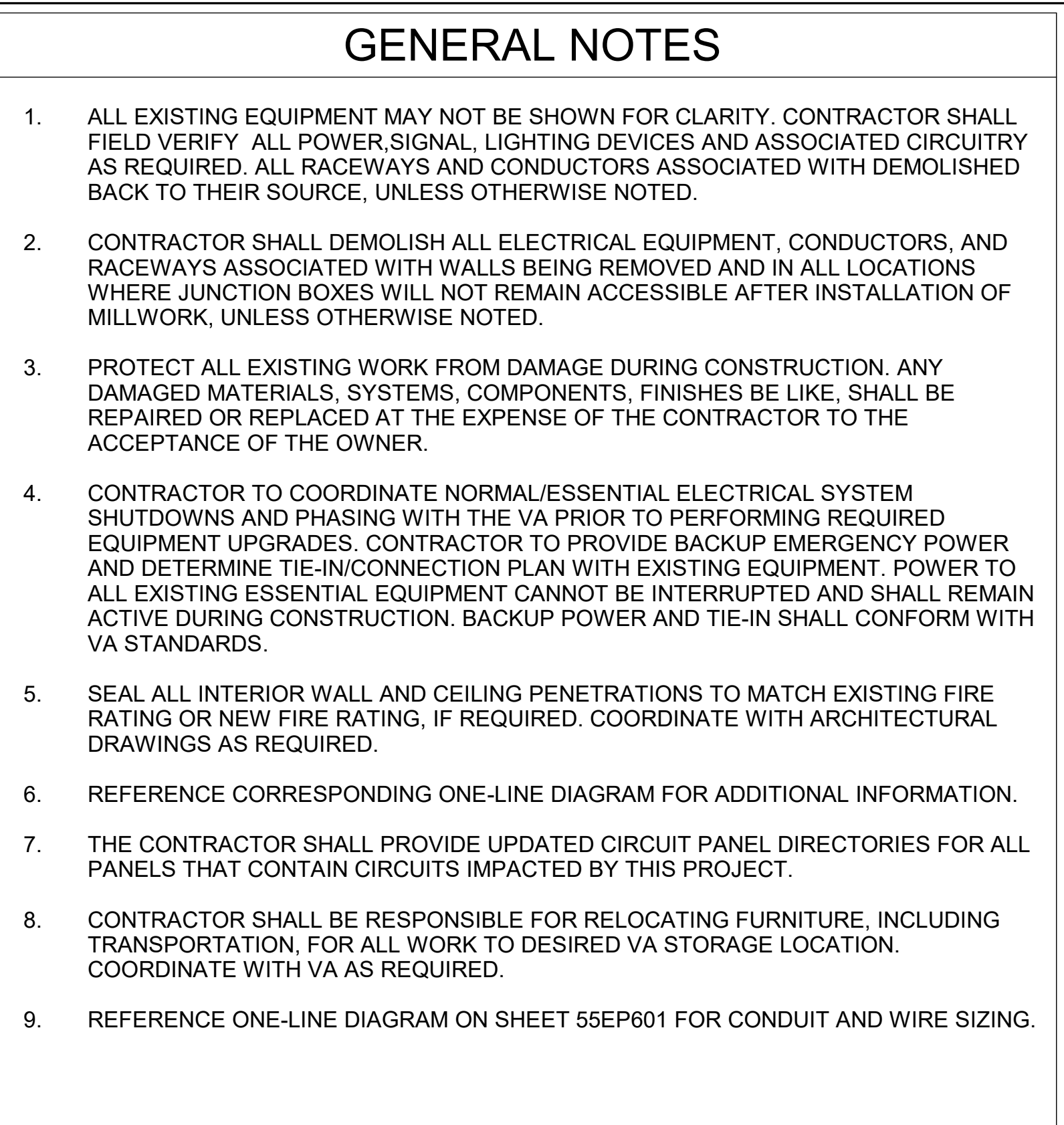

- 1 EQUIPMENT TO BE MODIFIED. REFERENCE ONE-LINE DIAGRAM ON SHEET 55EP601 FOR ADDITIONAL INFORMATION.
- 2 EQUIPMENT TO BE ADDED. REFERENCE ONE-LINE DIAGRAM ON SHEET 55EP601 FOR ADDITIONAL INFORMATION.

Architectural floor plan of the 1st floor of the Project North building. The plan shows a complex layout of rooms, corridors, and service areas. A large black rectangular area on the right side of the plan is labeled 'AREA OF WORK' with a legend. A line points to a specific location on the roof/terrace area, labeled 'AREA B'. A north arrow is located in the bottom right corner.

1" = 10'-0"

GENERAL NOTES

- 1. ALL EXISTING EQUIPMENT MAY NOT BE SHOWN FOR CLARITY. CONTRACTOR SHALL FIELD VERIFY ALL POWER, SIGNAL, LIGHTING DEVICES AND ASSOCIATED CIRCUITRY AS REQUIRED. ALL RACEWAYS AND CONDUCTORS ASSOCIATED WITH DEMOLISHED BACK TO THEIR SOURCE, UNLESS OTHERWISE NOTED.
- 2. CONTRACTOR SHALL DEMOLISH ALL ELECTRICAL EQUIPMENT, CONDUCTORS, AND RACEWAYS ASSOCIATED WITH WALLS BEING REMOVED AND IN ALL LOCATIONS WHERE JUNCTION BOXES WILL NOT REMAIN ACCESSIBLE AFTER INSTALLATION OF MILLWORK, UNLESS OTHERWISE NOTED.
- 3. PROTECT ALL EXISTING WORK FROM DAMAGE DURING CONSTRUCTION. ANY DAMAGED MATERIALS, SYSTEMS, COMPONENTS, FINISHES BE LIKE, SHALL BE REPAIRED OR REPLACED AT THE EXPENSE OF THE CONTRACTOR TO THE ACCEPTANCE OF THE OWNER.
- 4. CONTRACTOR TO COORDINATE NORMAL/ESSENTIAL ELECTRICAL SYSTEM SHUTDOWNS AND PHASING WITH THE VA PRIOR TO PERFORMING REQUIRED EQUIPMENT UPGRADES. CONTRACTOR TO PROVIDE BACKUP EMERGENCY POWER AND DETERMINE TIE-IN/CONNECTION PLAN WITH EXISTING EQUIPMENT. POWER TO ALL EXISTING ESSENTIAL EQUIPMENT CANNOT BE INTERRUPTED AND SHALL REMAIN ACTIVE DURING CONSTRUCTION. BACKUP POWER AND TIE-IN SHALL CONFORM WITH VA STANDARDS.
- 5. SEAL ALL INTERIOR WALL AND CEILING PENETRATIONS TO MATCH EXISTING FIRE RATING OR NEW FIRE RATING, IF REQUIRED. COORDINATE WITH ARCHITECTURAL DRAWINGS AS REQUIRED.
- 6. REFERENCE CORRESPONDING ONE-LINE DIAGRAM FOR ADDITIONAL INFORMATION.
- 7. THE CONTRACTOR SHALL PROVIDE UPDATED CIRCUIT PANEL DIRECTORIES FOR ALL PANELS THAT CONTAIN CIRCUITS IMPACTED BY THIS PROJECT.
- 8. CONTRACTOR SHALL BE RESPONSIBLE FOR RELOCATING FURNITURE, INCLUDING TRANSPORTATION, FOR ALL WORK TO DESIRED VA STORAGE LOCATION. COORDINATE WITH VA AS REQUIRED.

KEY NOTES

KEY PLAN

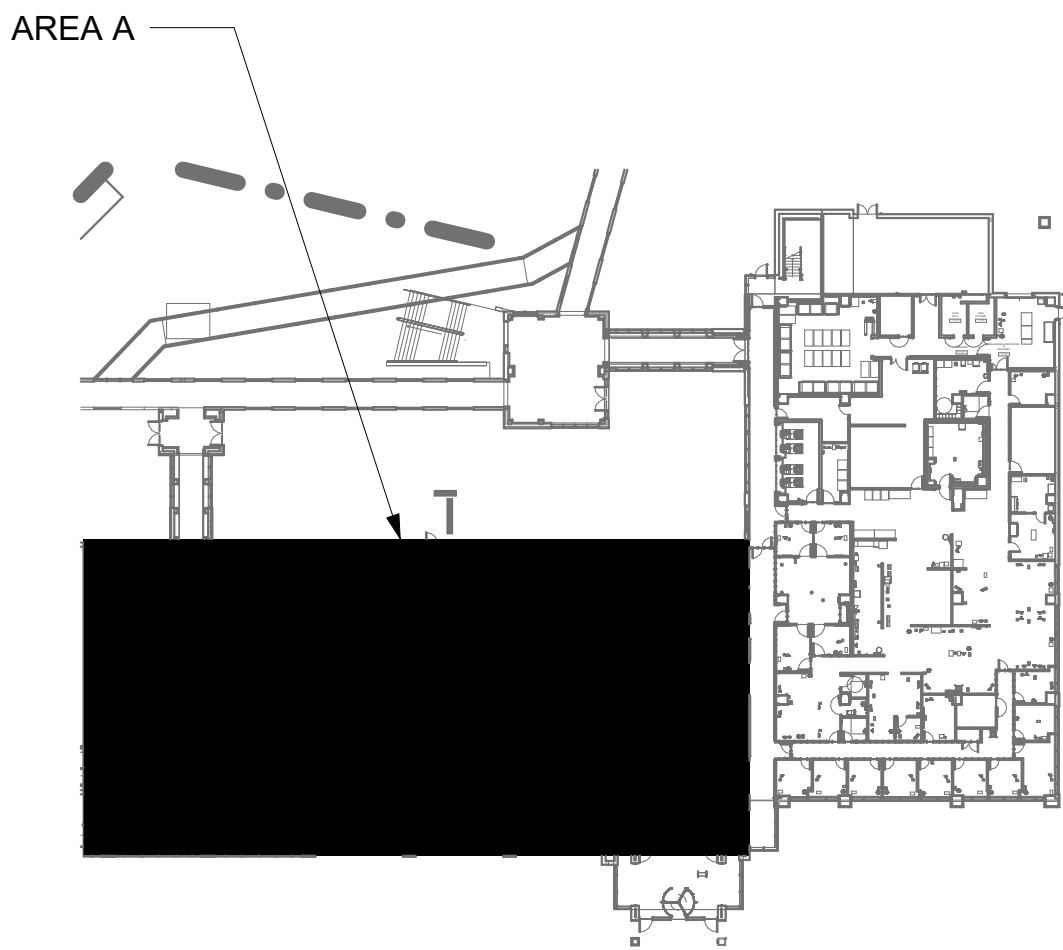

AREA A



BLDG 55 - FLOOR 2 - AREA A - ELECTRICAL PLAN
1" = 10'-0"

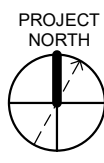
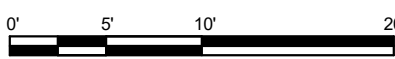

Revisions:	Date:

CONSULTANT

ARCHITECT/ENGINEER OF RECORD
A/E: SPEES DESIGN BUILD 625 1ST AVE, STE 301 SEATTLE, WA 98104 (206) 590-2118 RAY SPEES

STAMP

Office of Construction and Facilities Management
U.S. Department of Veterans Affairs

Drawing Title
BLDG 55 - FLOOR 2 - AREA A ELECTRICAL PLAN
Approved:

Phase
CONSTRUCTION DOCUMENTS
FULLY SPRINKLERED

Project Title
EHRM INFRASTRUCTURE UPGRADES
Location
ST. LOUIS VA MEDICAL CENTER - JEFFERSON BARRACKS, MO
Issue Date
03/31/2022
Checked
LRL/WM
Drawn
LLT/JPS

Project Number
657-21-701JB
Building Number
55
Drawing Number
55EP102a
173 OF 435

GENERAL NOTES

- ALL EXISTING EQUIPMENT MAY NOT BE SHOWN FOR CLARITY. CONTRACTOR SHALL FIELD VERIFY ALL POWER, SIGNAL, LIGHTING DEVICES AND ASSOCIATED CIRCUITRY AS REQUIRED. ALL RACEWAYS AND CONDUCTORS ASSOCIATED WITH DEMOLISHED BACK TO THEIR SOURCE, UNLESS OTHERWISE NOTED.
- CONTRACTOR SHALL DEMOLISH ALL ELECTRICAL EQUIPMENT, CONDUCTORS, AND RACEWAYS ASSOCIATED WITH WALLS BEING REMOVED AND IN ALL LOCATIONS WHERE JUNCTION BOXES WILL NOT REMAIN ACCESSIBLE AFTER INSTALLATION OF MILLWORK, UNLESS OTHERWISE NOTED.
- PROTECT ALL EXISTING WORK FROM DAMAGE DURING CONSTRUCTION. ANY DAMAGED MATERIALS, SYSTEMS, COMPONENTS, FINISHES BE LIKE, SHALL BE REPAIRED OR REPLACED AT THE EXPENSE OF THE CONTRACTOR TO THE ACCEPTANCE OF THE OWNER.
- CONTRACTOR TO COORDINATE NORMAL/ESSENTIAL ELECTRICAL SYSTEM SHUTDOWNS AND PHASING WITH THE VA PRIOR TO PERFORMING REQUIRED EQUIPMENT UPGRADES. CONTRACTOR TO PROVIDE BACKUP EMERGENCY POWER AND DETERMINE TIE-IN/CONNECTION PLAN WITH EXISTING EQUIPMENT. POWER TO ALL EXISTING ESSENTIAL EQUIPMENT CANNOT BE INTERRUPTED AND SHALL REMAIN ACTIVE DURING CONSTRUCTION. BACKUP POWER AND TIE-IN SHALL CONFORM WITH VA STANDARDS.
- SEAL ALL INTERIOR WALL AND CEILING PENETRATIONS TO MATCH EXISTING FIRE RATING OR NEW FIRE RATING, IF REQUIRED. COORDINATE WITH ARCHITECTURAL DRAWINGS AS REQUIRED.
- REFERENCE CORRESPONDING ONE-LINE DIAGRAM FOR ADDITIONAL INFORMATION.
- THE CONTRACTOR SHALL PROVIDE UPDATED CIRCUIT PANEL DIRECTORIES FOR ALL PANELS THAT CONTAIN CIRCUITS IMPACTED BY THIS PROJECT.
- CONTRACTOR SHALL BE RESPONSIBLE FOR RELOCATING FURNITURE, INCLUDING TRANSPORTATION, FOR ALL WORK TO DESIRED VA STORAGE LOCATION. COORDINATE WITH VA AS REQUIRED.

KEY NOTES

KEY PLAN

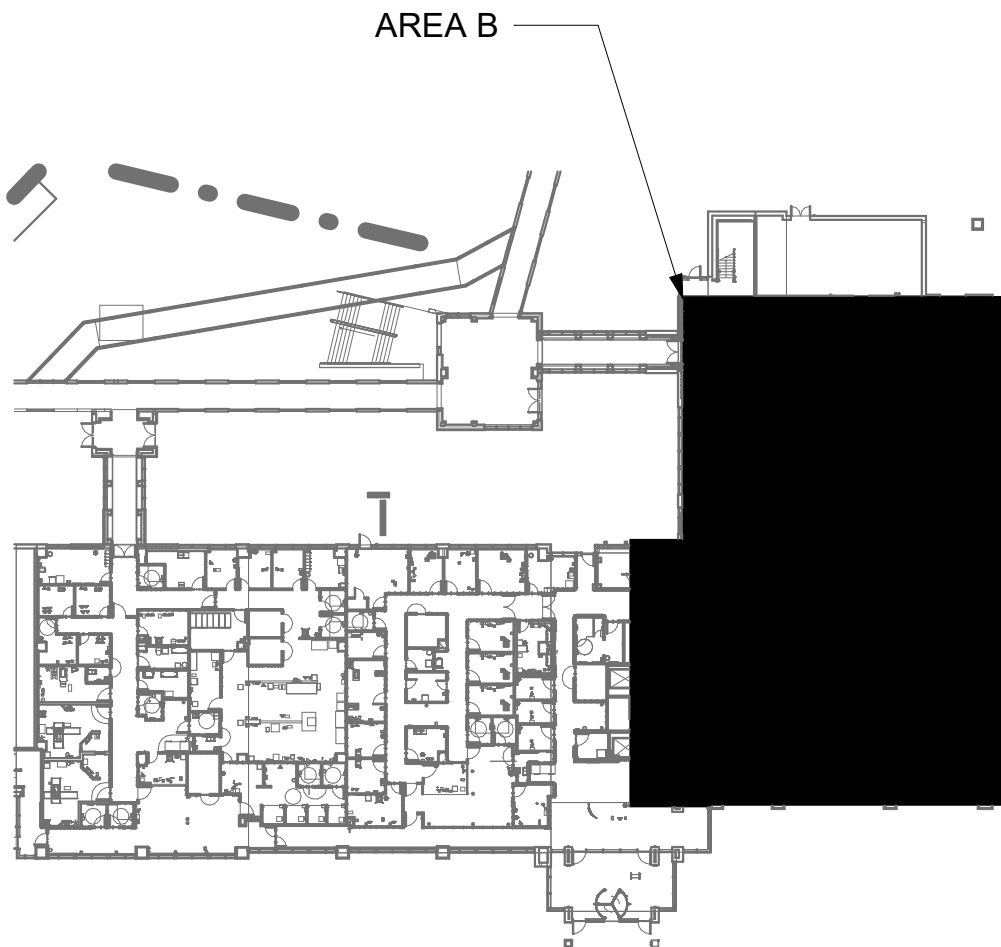

AREA B

1 BLDG 55 - FLOOR 2 - AREA B - ELECTRICAL PLAN
1" = 10'-0"

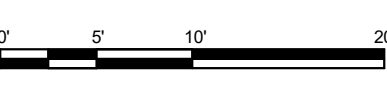

Revisions:	Date:

CONSULTANT

ARCHITECT/ENGINEER OF RECORD
A/E: SPEES DESIGN BUILD 625 1ST AVE, STE 301 SEATTLE, WA 98104 (206) 590-2118 RAY SPEES

STAMP

Office of Construction and Facilities Management
U.S. Department of Veterans Affairs

Drawing Title
BLDG 55 - FLOOR 2 - AREA B ELECTRICAL PLAN
Approved:

Phase
CONSTRUCTION DOCUMENTS
FULLY SPRINKLERED

Project Title
EHRM INFRASTRUCTURE UPGRADES
Location
ST. LOUIS VA MEDICAL CENTER - JEFFERSON BARRACKS, MO
Issue Date
03/31/2022
Checked
LRL/WM
Drawn
LLT/UPS

Project Number
657-21-701JB
Building Number
55
Drawing Number
55EP102b
174 OF 435

GENERAL NOTES

- ALL EXISTING EQUIPMENT MAY NOT BE SHOWN FOR CLARITY. CONTRACTOR SHALL FIELD VERIFY ALL POWER, SIGNAL, LIGHTING DEVICES AND ASSOCIATED CIRCUITRY AS REQUIRED. ALL RACEWAYS AND CONDUCTORS ASSOCIATED WITH DEMOLISHED BACK TO THEIR SOURCE, UNLESS OTHERWISE NOTED.
- CONTRACTOR SHALL DEMOLISH ALL ELECTRICAL EQUIPMENT, CONDUCTORS, AND RACEWAYS ASSOCIATED WITH WALLS BEING REMOVED AND IN ALL LOCATIONS WHERE JUNCTION BOXES WILL NOT REMAIN ACCESSIBLE AFTER INSTALLATION OF MILLWORK, UNLESS OTHERWISE NOTED.
- PROTECT ALL EXISTING WORK FROM DAMAGE DURING CONSTRUCTION. ANY DAMAGED MATERIALS, SYSTEMS, COMPONENTS, FINISHES BE LIKE, SHALL BE REPAIRED OR REPLACED AT THE EXPENSE OF THE CONTRACTOR TO THE ACCEPTANCE OF THE OWNER.
- CONTRACTOR TO COORDINATE NORMAL/ESSENTIAL ELECTRICAL SYSTEM SHUTDOWNS AND PHASING WITH THE VA PRIOR TO PERFORMING REQUIRED EQUIPMENT UPGRADES. CONTRACTOR TO PROVIDE BACKUP EMERGENCY POWER AND DETERMINE TIE-IN/CONNECTION PLAN WITH EXISTING EQUIPMENT. POWER TO ALL EXISTING ESSENTIAL EQUIPMENT CANNOT BE INTERRUPTED AND SHALL REMAIN ACTIVE DURING CONSTRUCTION. BACKUP POWER AND TIE-IN SHALL CONFORM WITH VA STANDARDS.
- SEAL ALL INTERIOR WALL AND CEILING PENETRATIONS TO MATCH EXISTING FIRE RATING OR NEW FIRE RATING, IF REQUIRED. COORDINATE WITH ARCHITECTURAL DRAWINGS AS REQUIRED.
- REFERENCE CORRESPONDING ONE-LINE DIAGRAM FOR ADDITIONAL INFORMATION.
- THE CONTRACTOR SHALL PROVIDE UPDATED CIRCUIT PANEL DIRECTORIES FOR ALL PANELS THAT CONTAIN CIRCUITS IMPACTED BY THIS PROJECT.
- CONTRACTOR SHALL BE RESPONSIBLE FOR RELOCATING FURNITURE, INCLUDING TRANSPORTATION, FOR ALL WORK TO DESIRED VA STORAGE LOCATION. COORDINATE WITH VA AS REQUIRED.

KEY NOTES

KEY PLAN

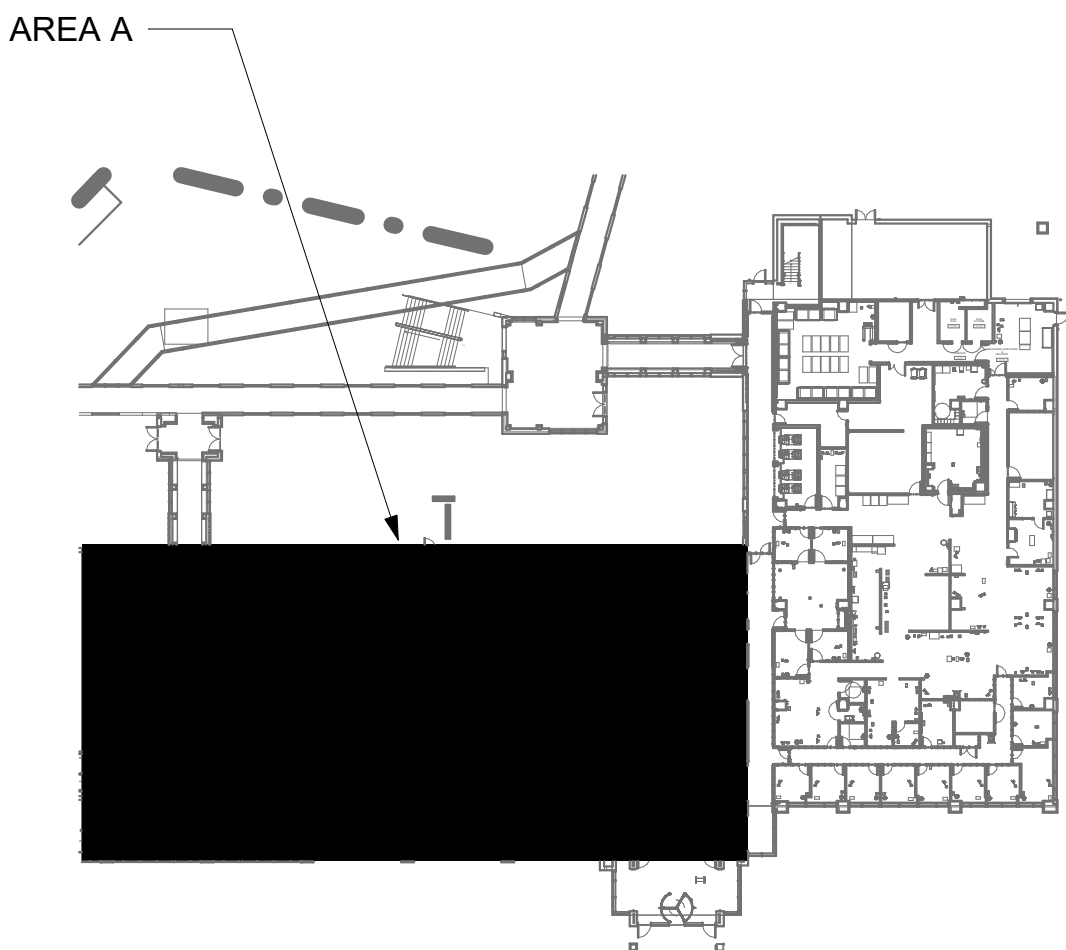

1 BLDG. 55 - FLOOR 3 - AREA A - ELECTRICAL PLAN
1" = 10'-0"

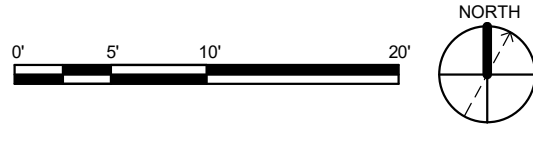

Revisions:	Date:

CONSULTANT

ARCHITECT/ENGINEER OF RECORD
A/E: SPEES DESIGN BUILD 625 1ST AVE, STE 301 SEATTLE, WA 98104 (206) 590-2118 RAY SPEES

STAMP

Office of Construction and Facilities Management
U.S. Department of Veterans Affairs

Drawing Title
BLDG 55 - FLOOR 3 - AREA A - ELECTRICAL PLAN
Approved:

Phase
CONSTRUCTION DOCUMENTS
FULLY SPRINKLERED

Project Title
EHRM INFRASTRUCTURE UPGRADES
Location
ST. LOUIS VA MEDICAL CENTER - JEFFERSON BARRACKS, MO
Issue Date
03/31/2022
Checked
LRL/WM
Drawn
LLT/JPS

Project Number
657-21-701JB
Building Number
55
Drawing Number
55EP103a
175 OF 435