

Section J Attachment 0009

**FORT FPS DRAWINGS
FOR THE
INTEGRATED COMERICAL INTRUSION DETECTION SYSTEM-VI
(ICIDS-VI)
16 DECEMBER 2021**

THIS DRAWING AND ALL INFORMATION CONTAINED HEREON ARE THE SOLE PROPERTY OF PM FPS. USE, REPRODUCTION AND DISCLOSURE OF THE CONTENTS OF THIS DRAWING OR ANY PORTION THEREOF, FOR ANY PURPOSE MUST BE APPROVED IN WRITING BY PM FPS.

NOTES:

- 1. DRAWINGS ARE NOT TO SCALE
- 2. "FORT FPS" IS A THEORETICAL INSTALLATION WHICH HAS BEEN CREATED FOR EVALUATION PURPOSES ONLY
- 3. ANY INFORMATION THE OFFEROR DEEMS NECESSARY WHICH HAS NOT BEEN PROVIDED IN THIS PACKAGE SHALL BE CLEARLY STATED IN THE OFFEROR'S ASSUMPTIONS CONCERNING FORT FPS.
- 4. EXCEPT WHERE OTHERWISE NOTED, POWER PROVIDED IS 110VAC/60Hz NOM.
- 5. EXCEPT WHERE OTHERWISE NOTED, COMMUNICATIONS MEDIA PROVIDED SHALL BE 22 AWG TWISTED PAIR COPPER WIRE IN TWO-PAIR (4 WIRE) CONFIGURATION ROUTED FROM THE DESIGNATED AREA TO THE DOIM DIAL CENTRAL TELECOMMUNICATIONS RACKS.
- 6. EXCEPT WHERE OTHERWISE NOTED, DESIGNATED AREAS REQUIRE NEW IDS/CCTV/ENTRY CONTROL SOLUTION AS APPROPRIATE, PER THE ARMY REGULATIONS CITED IN THE REQUEST FOR PROPOSAL.

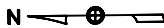

JPRODUCT MANAGER, FORCE PROTECTION SYS, FORT BELVOIR, VA 22060-5420				
FORT FPS COVER				
SIZE	DRAWING NO.	NOT TO SCALE	SHEET	PAGE NO.
B	FORT FPS-COV		1 OF 1	A01

THIS DRAWING AND ALL INFORMATION CONTAINED HEREON ARE THE SOLE PROPERTY OF PM FPS. USE, REPRODUCTION AND DISCLOSURE OF THE CONTENTS OF THIS DRAWING OR ANY PORTION THEREOF, FOR ANY PURPOSE MUST BE APPROVED IN WRITING BY PM FPS.

NOTES:

1. OFFEROR SHALL CLEARLY STATE ALL ASSUMPTIONS FOR CONDITIONS NOT PROVIDED IN THE NOTES AND DESCRIPTIONS PROVIDED FOR "FORT FPS."
2. DRAWING NOT TO SCALE
3. NEW CCTV REQUIRED
4. NEW ENTRY CONTROL REQUIRED ON VISITOR FACILITY NEXT TO SALLY PORT
5. BUNKER CONFIGURATIONS: 30 DOUBLE DOOR BUNKERS
6. SOIL CONDITIONS: MIXED - MARSH, SAND, AND GRANITE AS NOTED
7. FENCE LINE: 8' HIGH CHAIN LINK FENCE APPROX.. 4 MILES OUTER FENCE
8. INDIGENOUS WILDLIFE: RODENTS
9. TYPICAL LIGHT POLE SPACING: 100'
10. 96 STRAND SINGLE MODE FIBER OPTIC RING AROUND INNER FENCE LINE TO TELCO CLOSET
11. 22 AWG TWISTED PAIR COPPER WIRE FROM EACH BUNKER TO TELCO BUILDING BEHIND SALLY PORT
12. 4 STRAND SINGLE MODE FIBER OPTIC FROM TELCO CLOSET TO DIAL CENTRAL

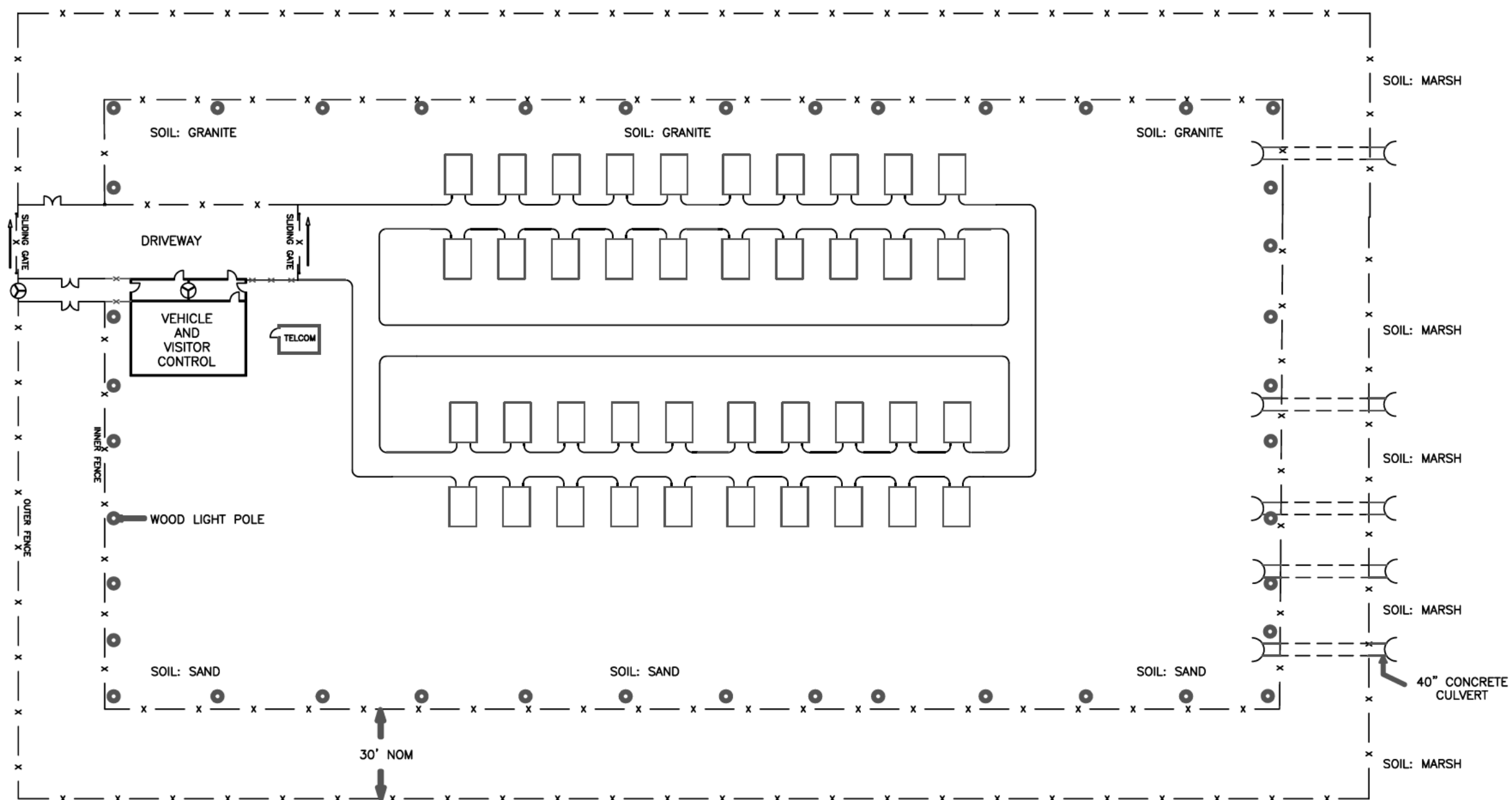

CHEMICAL WEAPONS STORAGE FACILITY

PRODUCT MANAGER, FORCE PROTECTION
SYS, FORT BELVOIR, VA 22060-5420

FORT FPS CHEMICAL WEAPONS STORAGE

SIZE	DRAWING NUMBER	SHEET	PAGE NO.
B	FORT FPS-CWF	1 OF 2	A02

THIS DRAWING AND ALL INFORMATIION CONTAINED HEREON ARE THE SOLE
PROPERTY OF PM FPS. USE, REPRODUCTION AND DISCLOSURE OF THE
CONTENTSOF THIE DRAWING OR ANY PORTION THEREOF, FOR ANY
PURPOSE MUST BE APPROVED IN WRITING BY PM FPS.

TELCOM

SLIDING GATE

OUT

IN

VEHICLE
AND
VISITOR
CONTROL

DRIVEWAY

84'

SLIDING GATE

16'

30'

SALLY PORT



PRODUCT MANAGER, FORCE PROTECTION SYS, FORT BELVOIR, VA 22060-5420				
FORT FPS SALLY PORT				
SIZE B	DRAWING NO. FORT FPS-CWF	NOT TO SCALE	SHEET 2 OF 2	PAGE NO. A03

THIS DRAWING AND ALL INFORMATON CONTAINED HEREON ARE THE SOLE PROPERTY OF PM FPS. USE, REPRODUCTION AND DISCLOSURE OF THE CONTENTSOFT HIE DRAWING OR ANY PORTION THEREOF, FOR ANY PURPOSE MUST BE APPROVED IN WRITING BY PM FPS.

- NOTES:
1. OFFEROR SHALL CLEARLY STATE ALL ASSUMPTIONS FOR CONDITIONS NOT PROVIDED IN THE NOTES AND DESCRIPTIONS PROVIDED FOR "FORT FPS."
 2. DRAWING NOT TO SCALE
 3. SOIL CONDITIONS: SHALE
 4. FENCE LINE: 8' HIGH CHAIN LINK FENCE, APPROX.. 5 MILES TOTAL LENGTH
 5. 4 STRANDS OF SINGLE MODE FIBER OPTIC CABLE ARE AVAILABLE IN TELCO CLOSET GOING DIRECT TO DIAL CENTRAL TELECOMMUNICATIONS RACK
 6. TWO 22AWG TWISTED PAIR (4 WIRE) COPPER WIRE FROM TELCO CLOSET TO FRONT WALL OF BUNKER FOR EACH BUNKER
 7. BUNKER CONFIGURATIONS:
 - CATEGORY 1: 5 SINGLE DOOR BUNKERS
 - CATEGORY 2: 5 SINGLE DOOR
 - CATEGORY 3: 10 SINGLE DOOR
 - CATEGORY 4: 5 DOUBLE DOOR AND 5 SLIDING DOOR

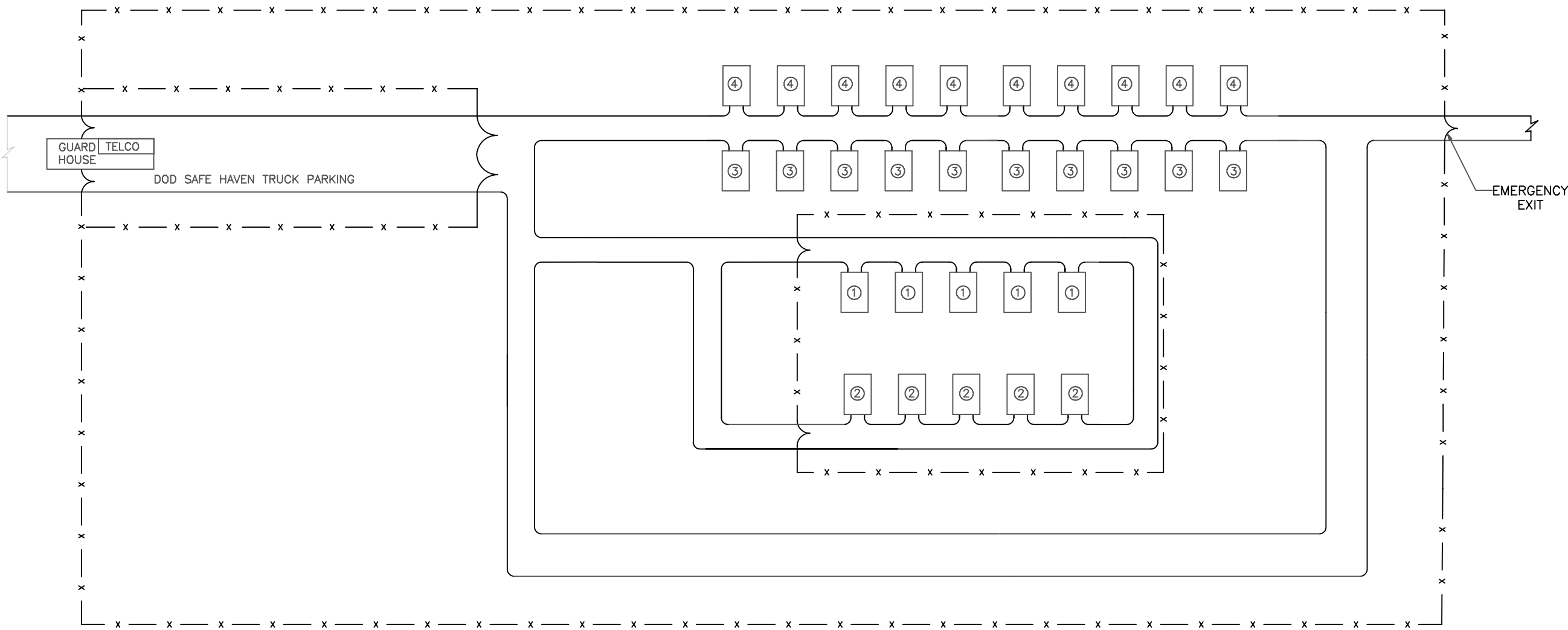

PRODUCT MANAGER, FORCE PROTECTION SYS, FORT BELVOIR, VA 22060-5420			
FORT FPS AMMUNITION & EXPLOSIVES STORAGE			
SIZE B	DRAWING NUMBER FORT FPS-AES	SHEET 1 OF 1	PAGE NO. A04

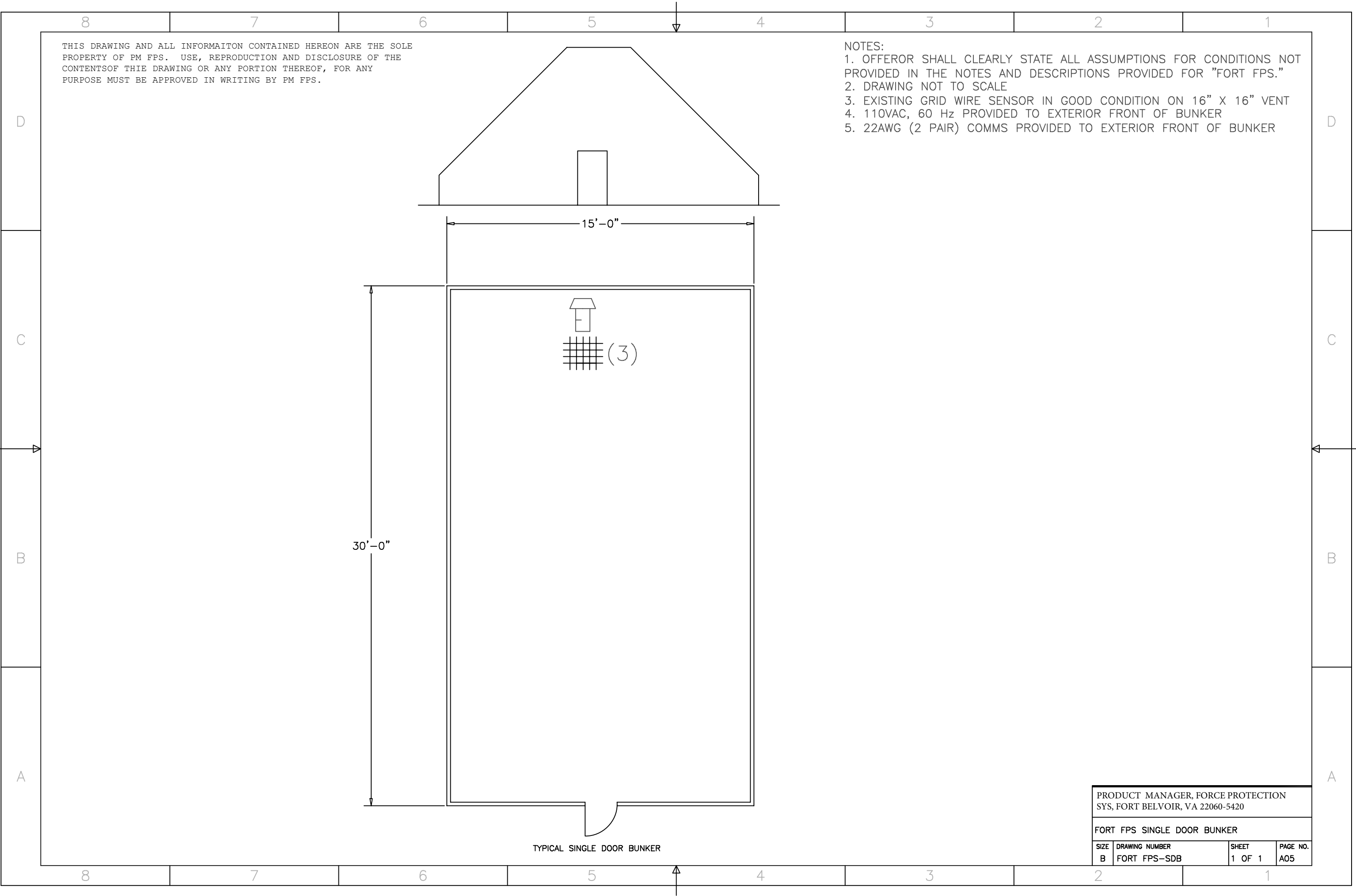

THIS DRAWING AND ALL INFORMATON CONTAINED HEREON ARE THE SOLE PROPERTY OF PM FPS. USE, REPRODUCTION AND DISCLOSURE OF THE CONTENTSOF THIE DRAWING OR ANY PORTION THEREOF, FOR ANY PURPOSE MUST BE APPROVED IN WRITING BY PM FPS.

- NOTES:
1. OFFEROR SHALL CLEARLY STATE ALL ASSUMPTIONS FOR CONDITIONS NOT PROVIDED IN THE NOTES AND DESCRIPTIONS PROVIDED FOR "FORT FPS."
 2. DRAWING NOT TO SCALE
 3. EXISTING GRID WIRE SENSOR IN GOOD CONDITION ON 16" X 16" VENT
 4. 110VAC, 60 Hz PROVIDED TO EXTERIOR FRONT OF BUNKER
 5. 22AWG (2 PAIR) COMMS PROVIDED TO EXTERIOR FRONT OF BUNKER

PRODUCT MANAGER, FORCE PROTECTION SYS, FORT BELVOIR, VA 22060-5420			
FORT FPS SINGLE DOOR BUNKER			
SIZE B	DRAWING NUMBER FORT FPS-SDB	SHEET 1 OF 1	PAGE NO. A05

TYPICAL SINGLE DOOR BUNKER

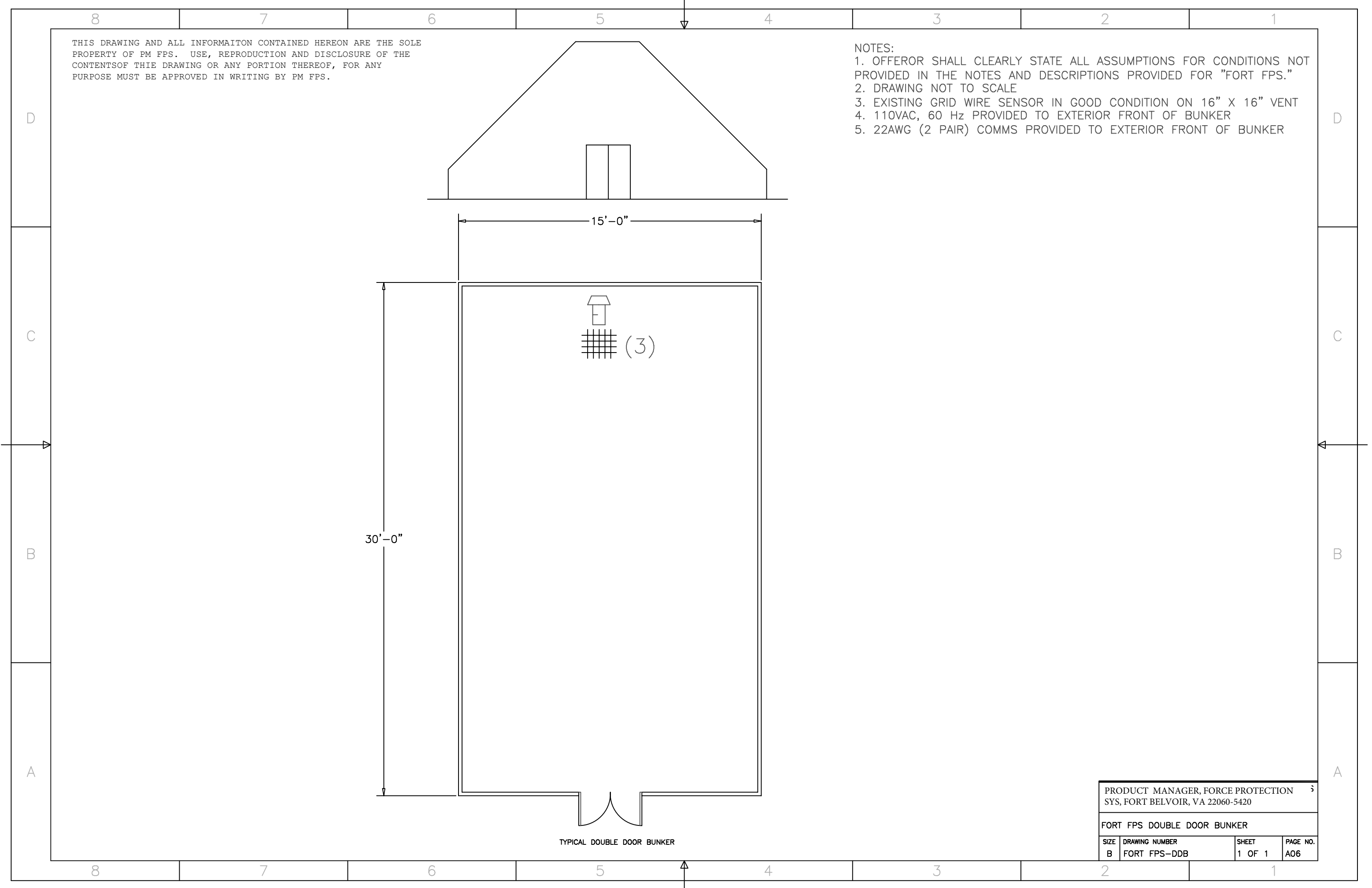

THIS DRAWING AND ALL INFORMAITON CONTAINED HEREON ARE THE SOLE PROPERTY OF PM FPS. USE, REPRODUCTION AND DISCLOSURE OF THE CONTENTSOFT HIE DRAWING OR ANY PORTION THEREOF, FOR ANY PURPOSE MUST BE APPROVED IN WRITING BY PM FPS.

- NOTES:
- 1. OFFEROR SHALL CLEARLY STATE ALL ASSUMPTIONS FOR CONDITIONS NOT PROVIDED IN THE NOTES AND DESCRIPTIONS PROVIDED FOR "FORT FPS."
 - 2. DRAWING NOT TO SCALE
 - 3. EXISTING GRID WIRE SENSOR IN GOOD CONDITION ON 16" X 16" VENT
 - 4. 110VAC, 60 Hz PROVIDED TO EXTERIOR FRONT OF BUNKER
 - 5. 22AWG (2 PAIR) COMMS PROVIDED TO EXTERIOR FRONT OF BUNKER

PRODUCT MANAGER, FORCE PROTECTION SYS, FORT BELVOIR, VA 22060-5420			
FORT FPS DOUBLE DOOR BUNKER			
SIZE B	DRAWING NUMBER FORT FPS-DDB	SHEET 1 OF 1	PAGE NO. A06

TYPICAL DOUBLE DOOR BUNKER

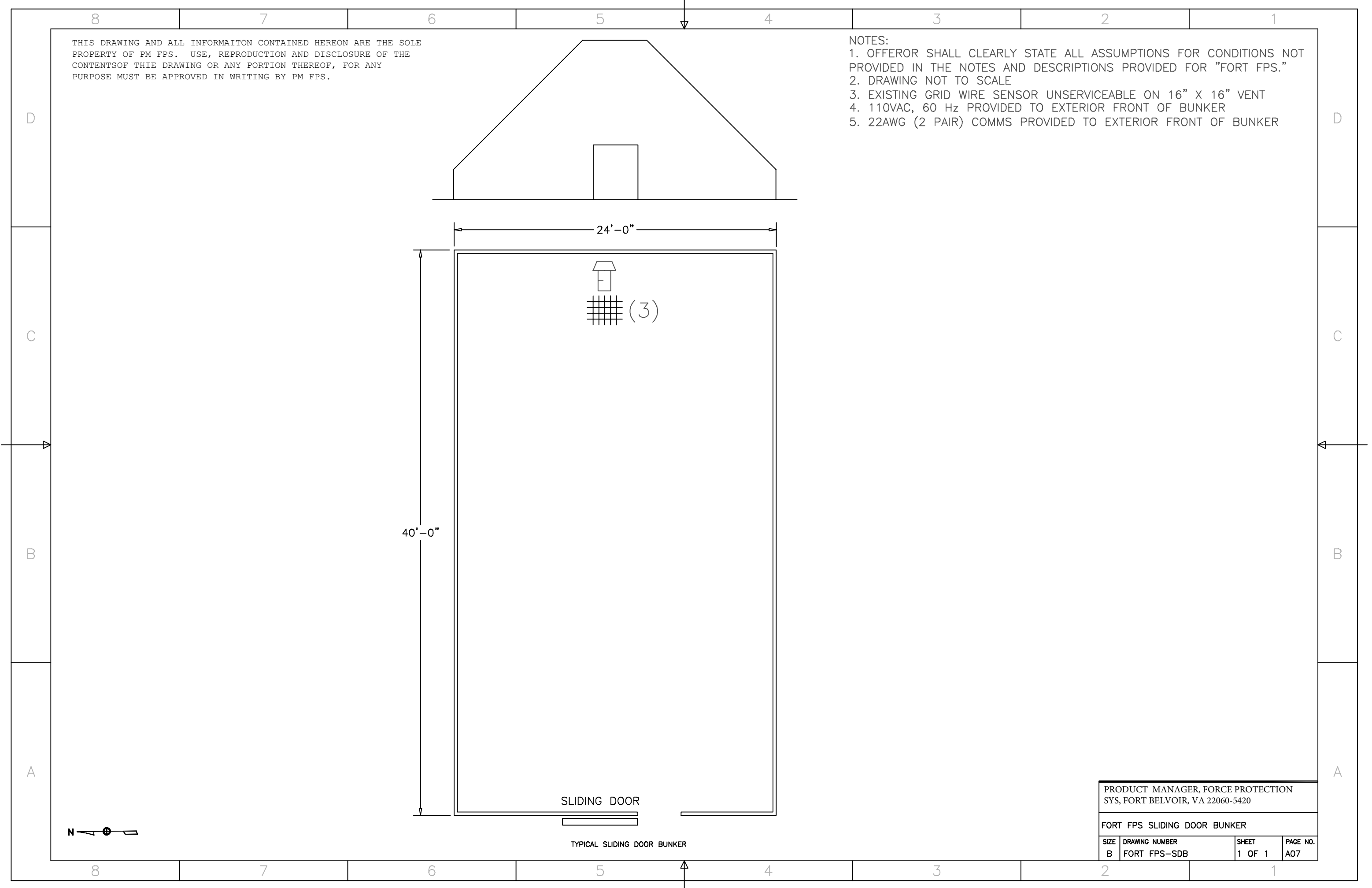

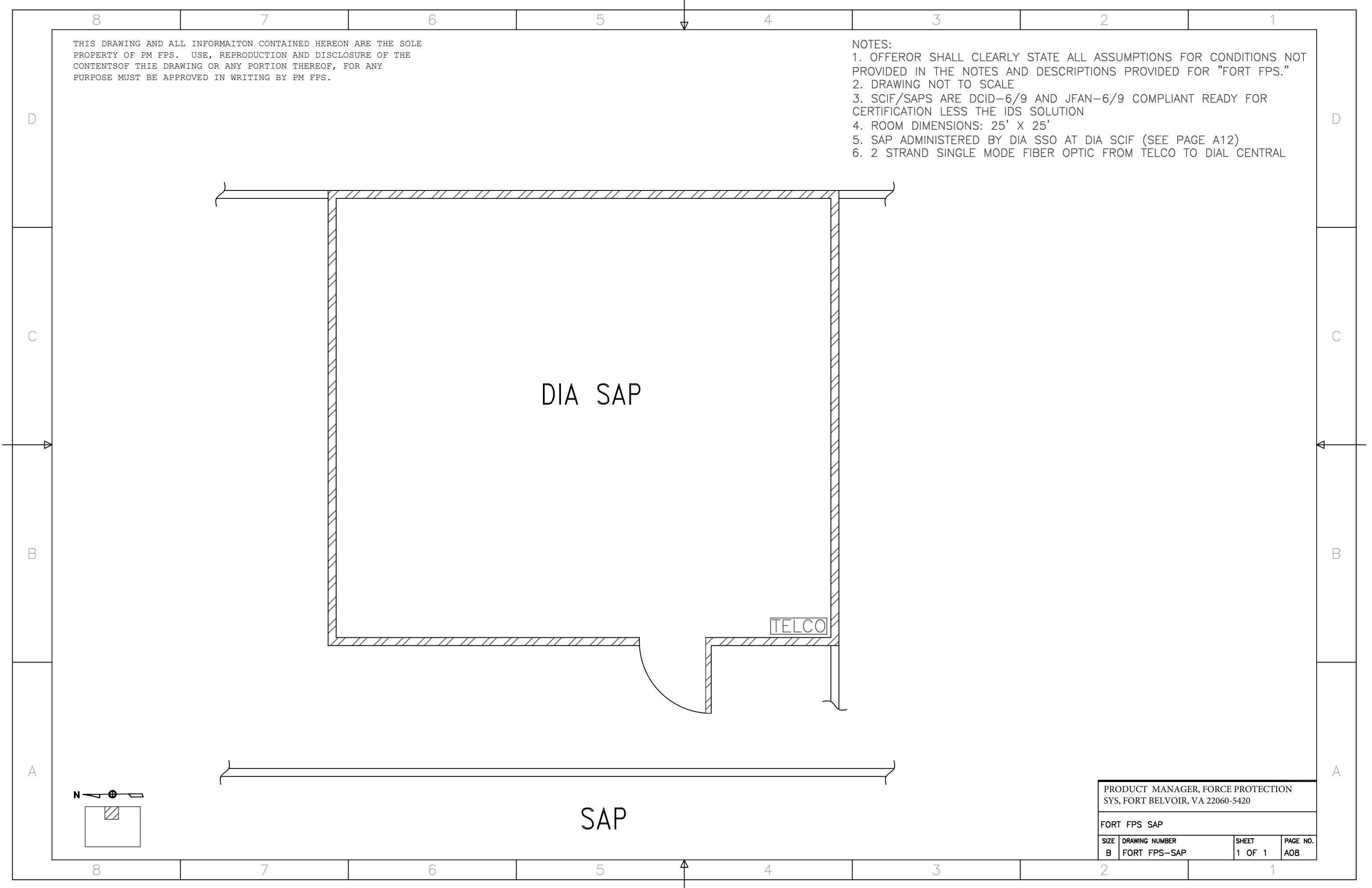

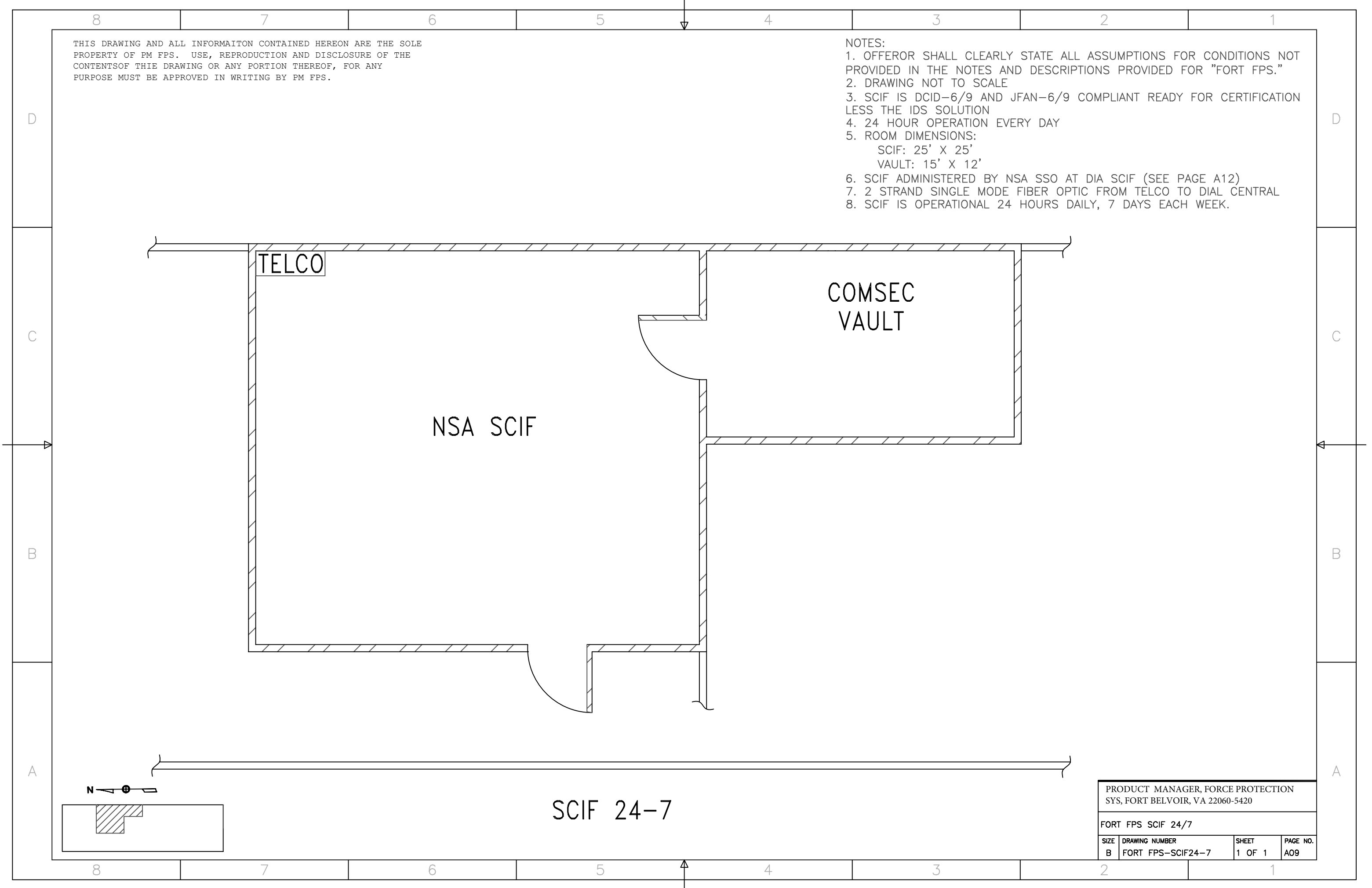

THIS DRAWING AND ALL INFORMATON CONTAINED HEREON ARE THE SOLE PROPERTY OF PM FPS. USE, REPRODUCTION AND DISCLOSURE OF THE CONTENTSOF THIE DRAWING OR ANY PORTION THEREOF, FOR ANY PURPOSE MUST BE APPROVED IN WRITING BY PM FPS.

- NOTES:
- 1. OFFEROR SHALL CLEARLY STATE ALL ASSUMPTIONS FOR CONDITIONS NOT PROVIDED IN THE NOTES AND DESCRIPTIONS PROVIDED FOR "FORT FPS."
 - 2. DRAWING NOT TO SCALE
 - 3. SCIF IS DCID-6/9 AND JFAN-6/9 COMPLIANT READY FOR CERTIFICATION LESS THE IDS SOLUTION
 - 4. 24 HOUR OPERATION EVERY DAY
 - 5. ROOM DIMENSIONS:
 - SCIF: 25' X 25'
 - VAULT: 15' X 12'
 - 6. SCIF ADMINISTERED BY NSA SSO AT DIA SCIF (SEE PAGE A12)
 - 7. 2 STRAND SINGLE MODE FIBER OPTIC FROM TELCO TO DIAL CENTRAL
 - 8. SCIF IS OPERATIONAL 24 HOURS DAILY, 7 DAYS EACH WEEK.

PRODUCT MANAGER, FORCE PROTECTION SYS, FORT BELVOIR, VA 22060-5420			
FORT FPS SCIF 24/7			
SIZE B	DRAWING NUMBER FORT FPS-SCIF24-7	SHEET 1 OF 1	PAGE NO. A09

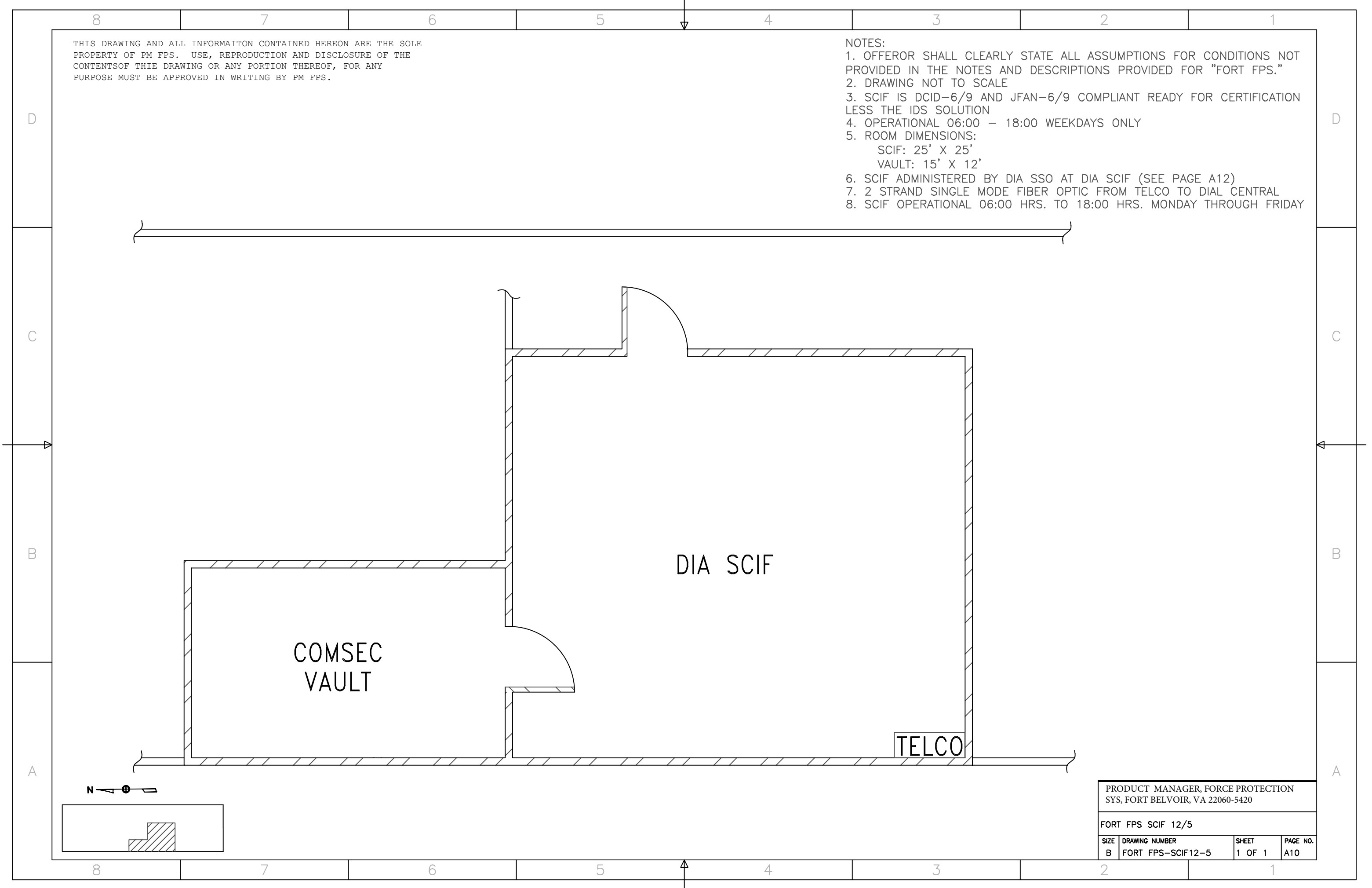

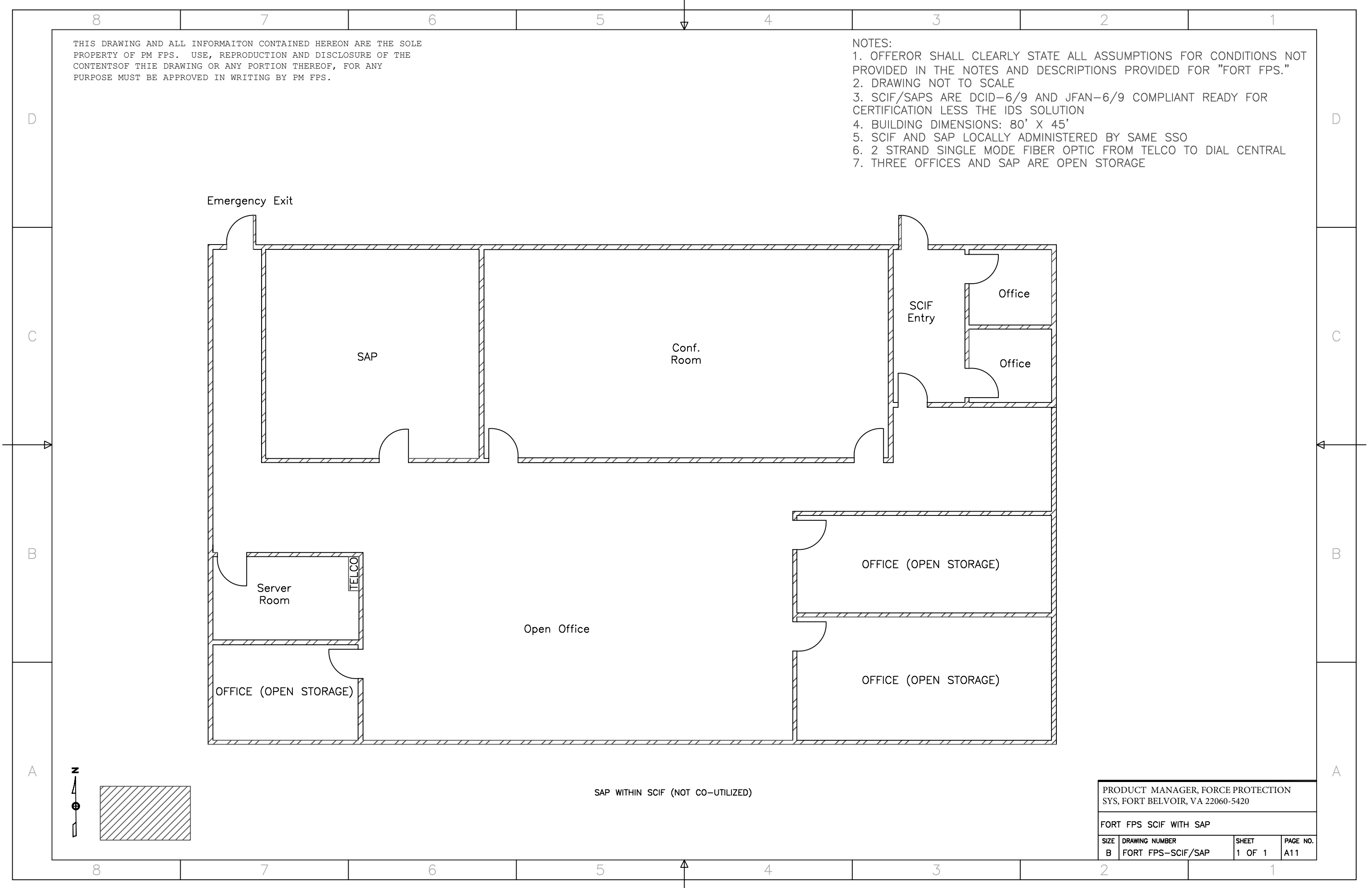

THIS DRAWING AND ALL INFORMATON CONTAINED HEREON ARE THE SOLE PROPERTY OF PM FPS. USE, REPRODUCTION AND DISCLOSURE OF THE CONTENTSOF THIE DRAWING OR ANY PORTION THEREOF, FOR ANY PURPOSE MUST BE APPROVED IN WRITING BY PM FPS.

- NOTES:
- 1. OFFEROR SHALL CLEARLY STATE ALL ASSUMPTIONS FOR CONDITIONS NOT PROVIDED IN THE NOTES AND DESCRIPTIONS PROVIDED FOR "FORT FPS."
 - 2. DRAWING NOT TO SCALE
 - 3. SCIF/SAPS ARE DCID-6/9 AND JFAN-6/9 COMPLIANT READY FOR CERTIFICATION LESS THE IDS SOLUTION
 - 4. BUILDING DIMENSIONS: 80' X 45'
 - 5. SCIF AND SAP LOCALLY ADMINISTERED BY SAME SSO
 - 6. 2 STRAND SINGLE MODE FIBER OPTIC FROM TELCO TO DIAL CENTRAL
 - 7. THREE OFFICES AND SAP ARE OPEN STORAGE

PRODUCT MANAGER, FORCE PROTECTION SYS, FORT BELVOIR, VA 22060-5420			
FORT FPS SCIF WITH SAP			
SIZE B	DRAWING NUMBER FORT FPS-SCIF/SAP	SHEET 1 OF 1	PAGE NO. A11

SAP WITHIN SCIF (NOT CO-UTILIZED)

THIS DRAWING AND ALL INFORMATON CONTAINED HEREON ARE THE SOLE
PROPERTY OF PM FPS. USE, REPRODUCTION AND DISCLOSURE OF THE
CONTENTSOFT HIE DRAWING OR ANY PORTION THEREOF, FOR ANY
PURPOSE MUST BE APPROVED IN WRITING BY PM FPS.

- NOTES:
- 1. OFFEROR SHALL CLEARLY STATE ALL ASSUMPTIONS FOR CONDITIONS NOT PROVIDED IN THE NOTES AND DESCRIPTIONS PROVIDED FOR "FORT FPS."
 - 2. DRAWING NOT TO SCALE
 - 3. SCIF/SAPS ARE DCID-6/9 AND JFAN-6/9 COMPLIANT READY FOR CERTIFICATION LESS THE IDS SOLUTION
 - 4. BUILDING DIMENSIONS: 80' X 45'
 - 5. NSA SAP ADMINISTERED BY NSA SSO
 - 6. DIA SAP AND SCIF LOCALLY ADMINISTERED BY SAME DIA SSO
 - 7. 2 STRAND SINGLE MODE FIBER OPTIC FROM TELCO TO DIAL CENTRAL

Emergency Exit

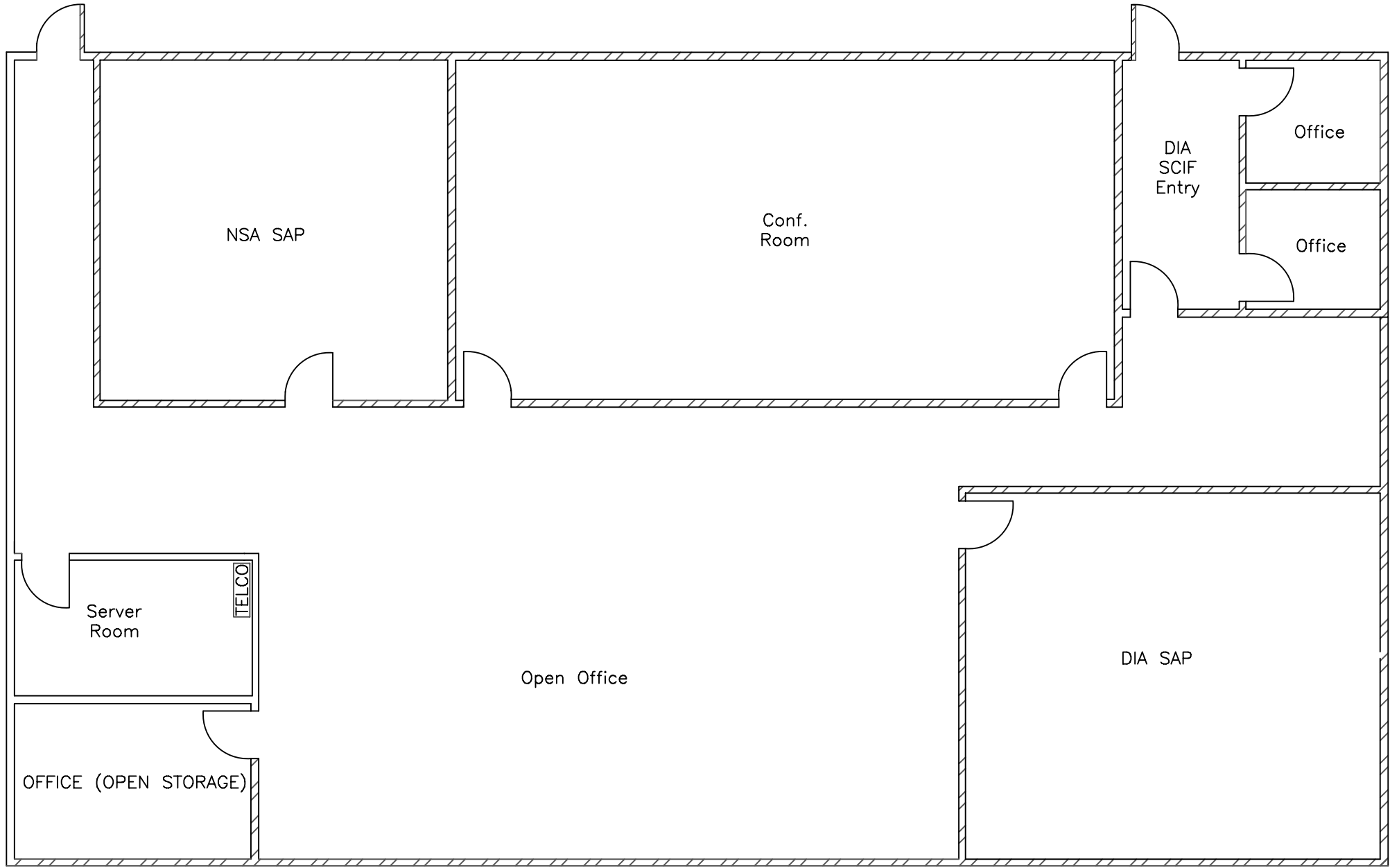

PRODUCT MANAGER, FORCE PROTECTION
SYS, FORT BELVOIR, VA 22060-5420

FORT FPS CO-UTILIZED SCIF

SIZE	DRAWING NUMBER	SHEET	PAGE NO.
B	FORT FPS-CUSCIF	1 OF 1	A12

THIS DRAWING AND ALL INFORMATION CONTAINED HEREON ARE THE SOLE PROPERTY OF PM FPS. USE, REPRODUCTION AND DISCLOSURE OF THE CONTENTS OF THIS DRAWING OR ANY PORTION THEREOF, FOR ANY PURPOSE MUST BE APPROVED IN WRITING BY PM FPS.

NOTES:

1. OFFEROR SHALL CLEARLY STATE ALL ASSUMPTIONS FOR CONDITIONS NOT PROVIDED IN THE NOTES AND DESCRIPTIONS PROVIDED FOR "FORT FPS."
2. DRAWING NOT TO SCALE
3. SIPRNET ROOM HAS X-09 LOCKS ON BOTH DOORS
4. SIPRNET ROOM APPROVED FOR OPEN STORAGE OF CLASSIFIED MATERIAL
5. TOTAL AREA REPRESENTED: 100' X 50'

TO EMERGENCY OPERATIONS CENTER

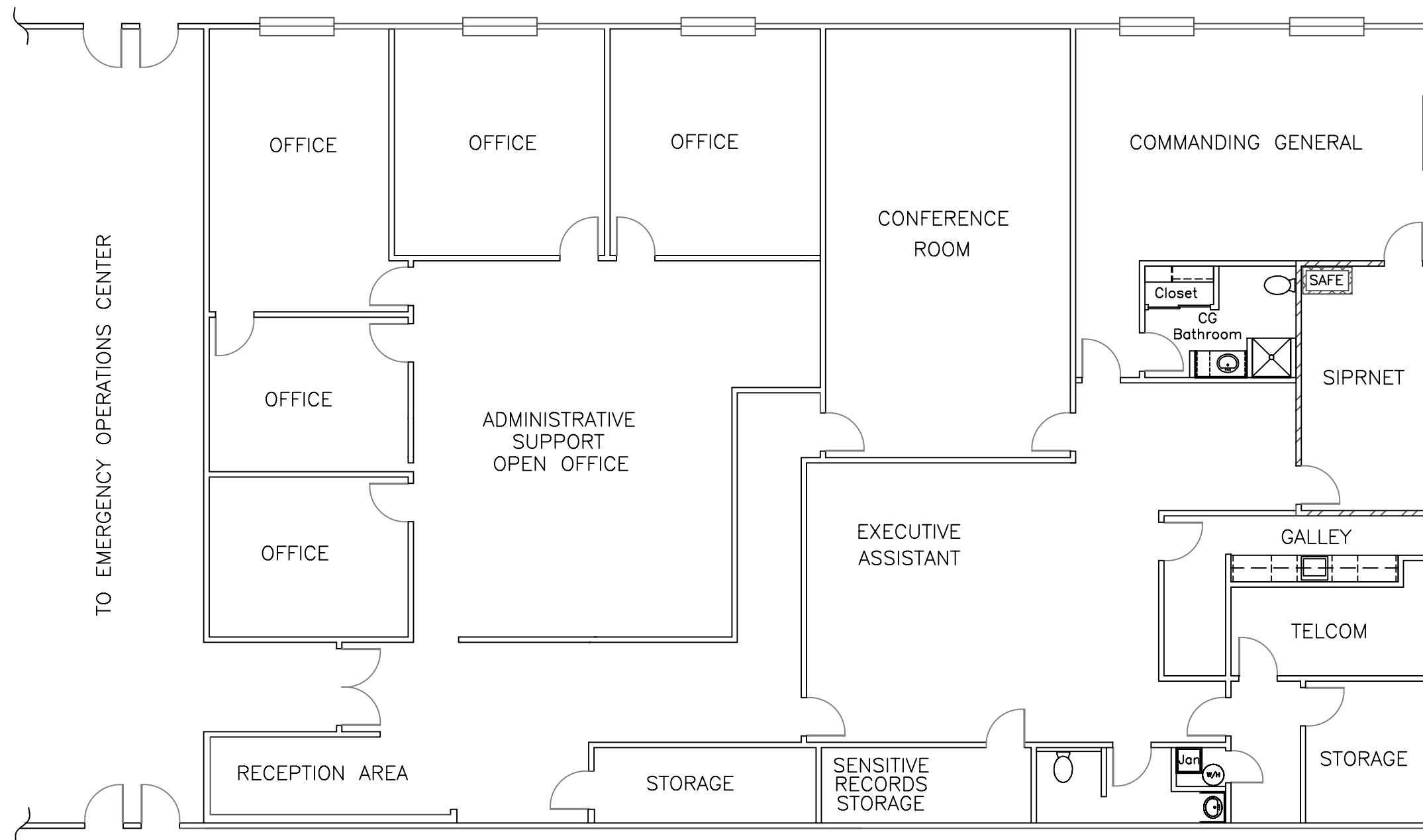

OFFICE SUITE - COMMANDING GENERAL

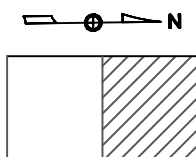

PRODUCT MANAGER, FORCE PROTECTION SYS, FORT BELVOIR, VA 22060-5420			
FORT FPS OFFICE SUITE - COMMANDING GENERAL			
SIZE B	DRAWING NUMBER FORT FPS-OSCG	SHEET 1 OF 1	PAGE NO. A13

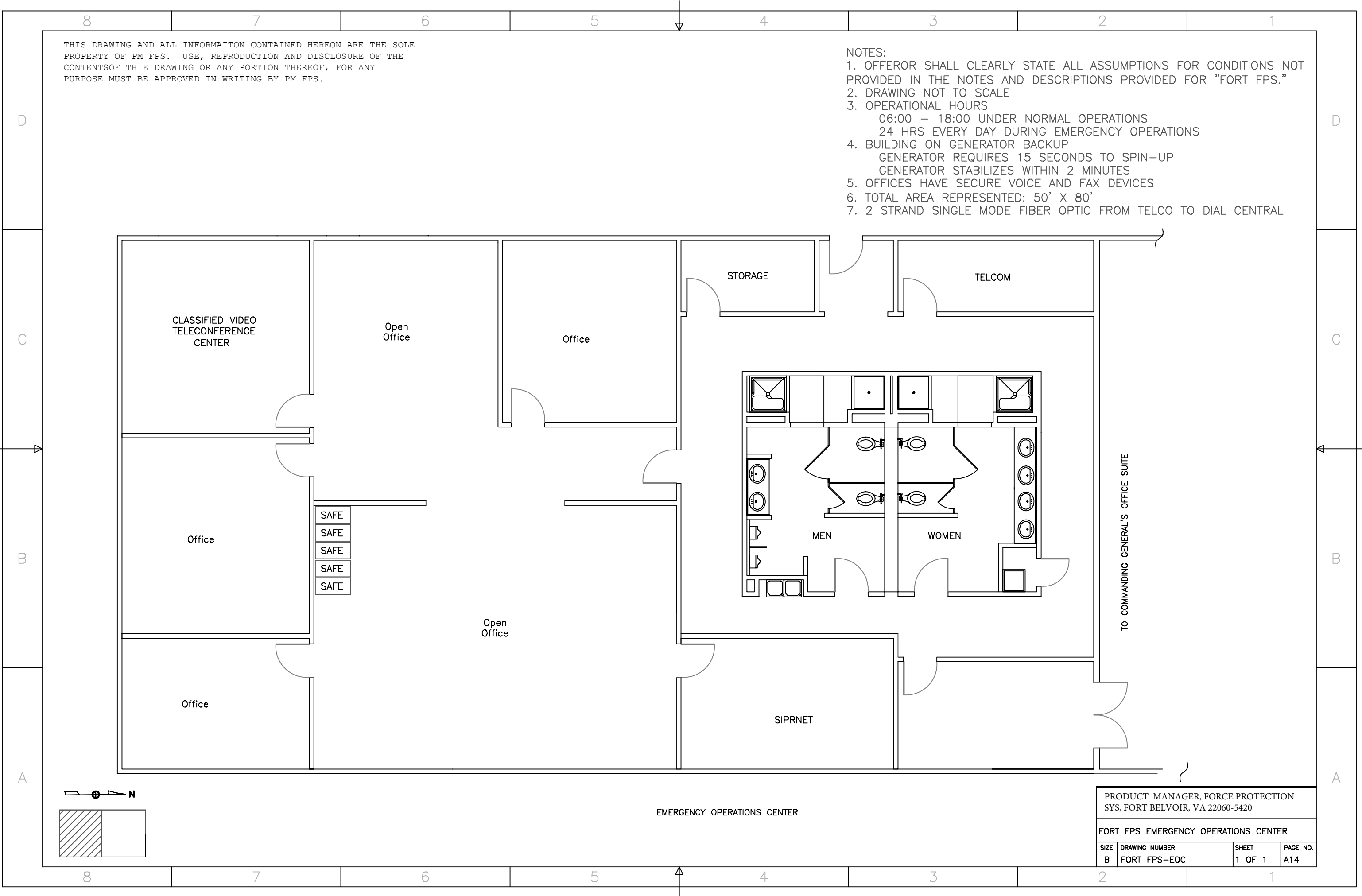

PRODUCT MANAGER, FORCE PROTECTION
SYS, FORT BELVOIR, VA 22060-5420

FORT FPS EMERGENCY OPERATIONS CENTER

SIZE	DRAWING NUMBER	SHEET	PAGE NO.
B	FORT FPS-EOC	1 OF 1	A14

THIS DRAWING AND ALL INFORMATON CONTAINED HEREON ARE THE SOLE
PROPERTY OF PM FPS. USE, REPRODUCTION AND DISCLOSURE OF THE
CONTENTSOFT HIE DRAWING OR ANY PORTION THEREOF, FOR ANY
PURPOSE MUST BE APPROVED IN WRITING BY PM FPS.

- NOTES:
- 1. OFFEROR SHALL CLEARLY STATE ALL ASSUMPTIONS FOR CONDITIONS NOT PROVIDED IN THE NOTES AND DESCRIPTIONS PROVIDED FOR "FORT FPS."
 - 2. DRAWING NOT TO SCALE
 - 3. DAY DOOR SPLIT FOR USE AS ISSUE WINDOW

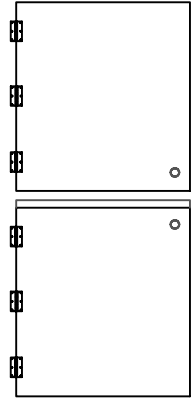
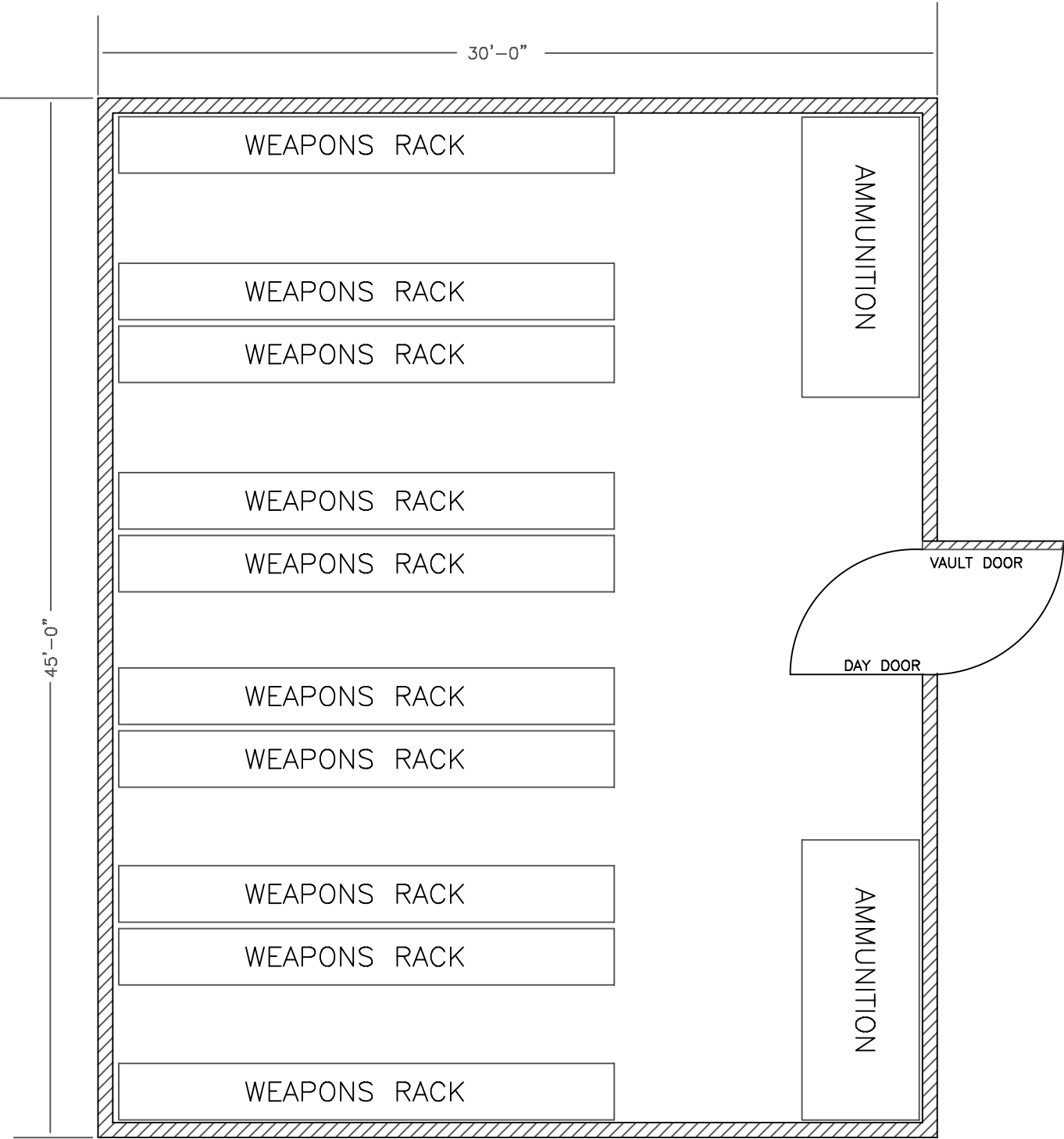

ARMS ROOM WITH SPLIT DOOR

PRODUCT MANAGER, FORCE PROTECTION
SYS, FORT BELVOIR, VA 22060-5420

FORT FPS ARMS ROOM

SIZE	DRAWING NUMBER	SHEET	PAGE NO.
B	FORT FPS-ARM	1 OF 1	A15

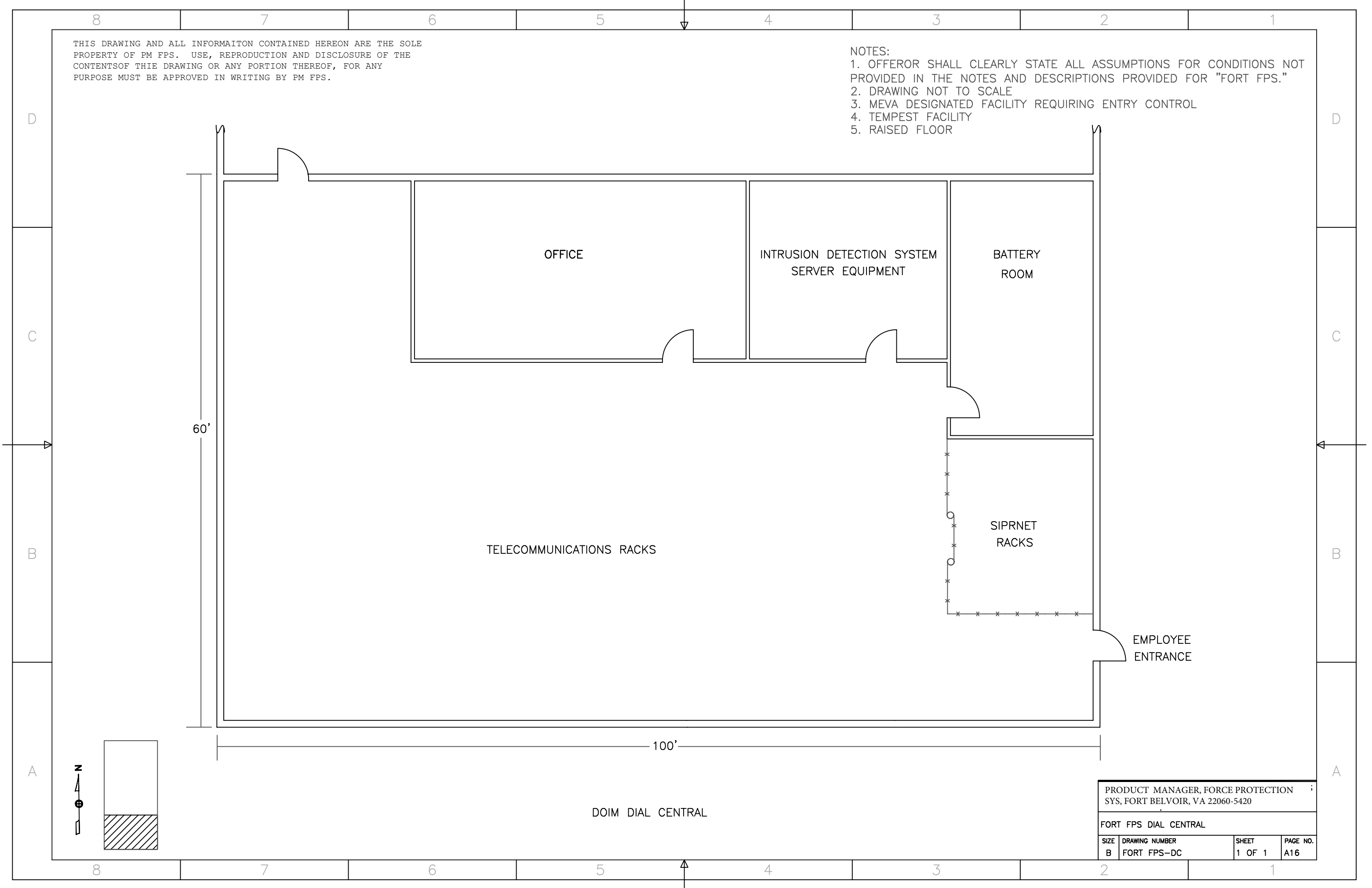

THIS DRAWING AND ALL INFORMATON CONTAINED HEREON ARE THE SOLE PROPERTY OF PM FPS. USE, REPRODUCTION AND DISCLOSURE OF THE CONTENTSOF THIE DRAWING OR ANY PORTION THEREOF, FOR ANY PURPOSE MUST BE APPROVED IN WRITING BY PM FPS.

- NOTES:
- 1. OFFEROR SHALL CLEARLY STATE ALL ASSUMPTIONS FOR CONDITIONS NOT PROVIDED IN THE NOTES AND DESCRIPTIONS PROVIDED FOR "FORT FPS."
 - 2. DRAWING NOT TO SCALE
 - 3. MEVA DESIGNATED FACILITY REQUIRING ENTRY CONTROL
 - 4. TEMPEST FACILITY
 - 5. RAISED FLOOR

PRODUCT MANAGER, FORCE PROTECTION SYS, FORT BELVOIR, VA 22060-5420			
FORT FPS DIAL CENTRAL			
SIZE B	DRAWING NUMBER FORT FPS-DC	SHEET 1 OF 1	PAGE NO. A16

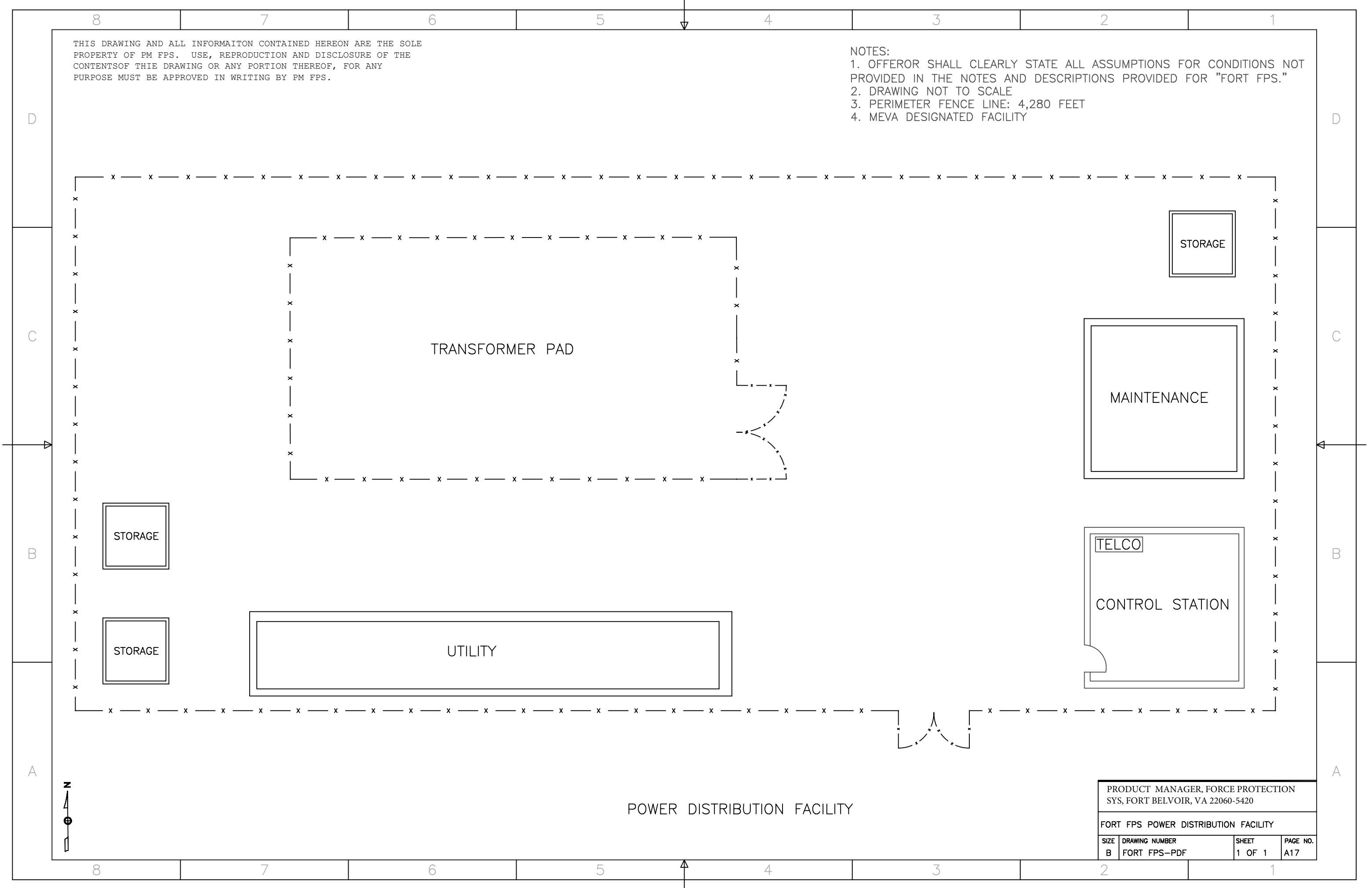

THIS DRAWING AND ALL INFORMATON CONTAINED HEREON ARE THE SOLE
PROPERTY OF PM FPS. USE, REPRODUCTION AND DISCLOSURE OF THE
CONTENTSOFT HIE DRAWING OR ANY PORTION THEREOF, FOR ANY
PURPOSE MUST BE APPROVED IN WRITING BY PM FPS.

- NOTES:
- 1. OFFEROR SHALL CLEARLY STATE ALL ASSUMPTIONS FOR CONDITIONS NOT PROVIDED IN THE NOTES AND DESCRIPTIONS PROVIDED FOR "FORT FPS."
 - 2. DRAWING NOT TO SCALE
 - 3. PERIMETER FENCE LINE: 4,280 FEET
 - 4. MEVA DESIGNATED FACILITY

PRODUCT MANAGER, FORCE PROTECTION SYS, FORT BELVOIR, VA 22060-5420			
FORT FPS POWER DISTRIBUTION FACILITY			
SIZE B	DRAWING NUMBER FORT FPS-PDF	SHEET 1 OF 1	PAGE NO. A17

POWER DISTRIBUTION FACILITY

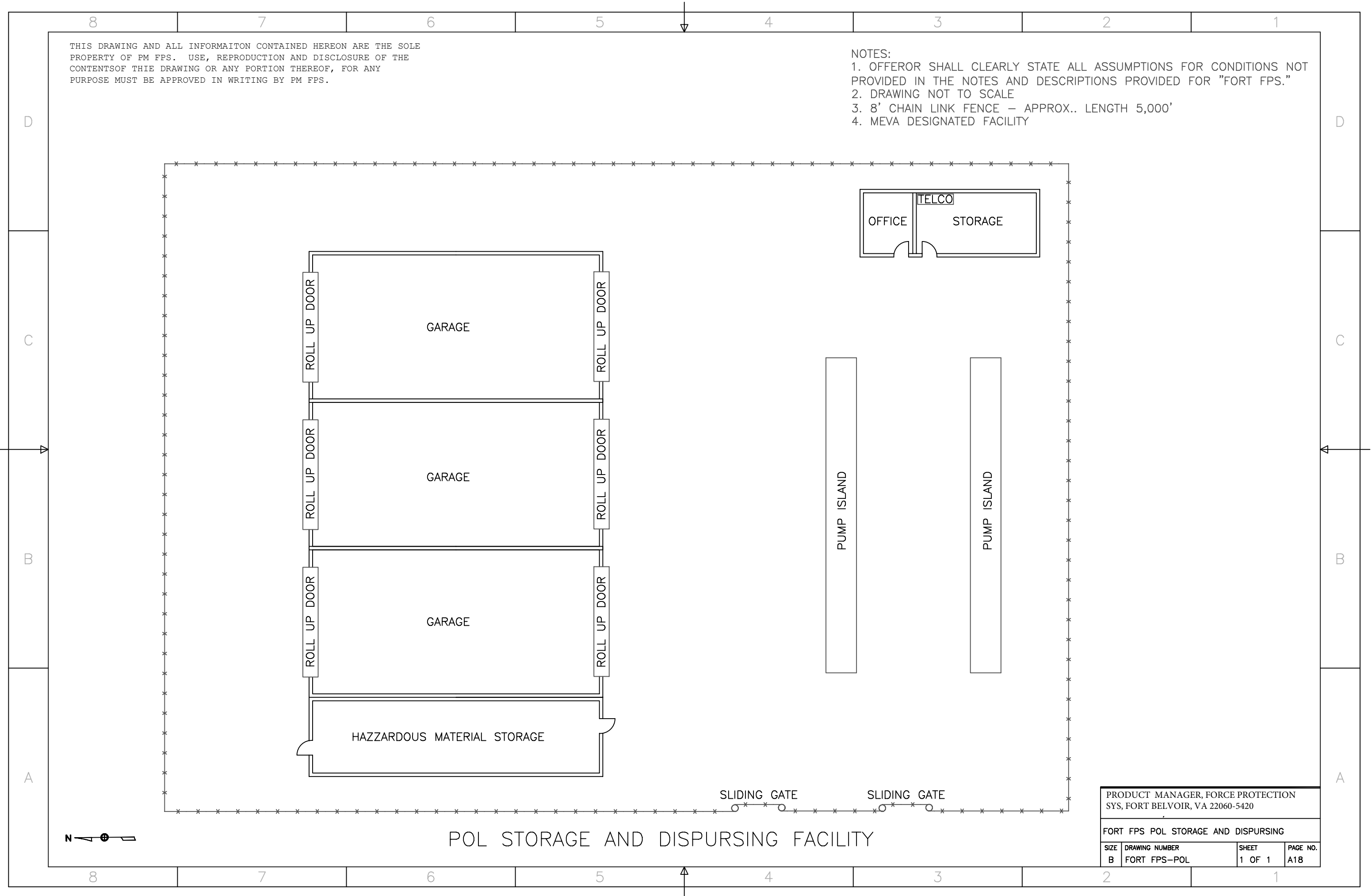

PRODUCT MANAGER, FORCE PROTECTION SYS, FORT BELVOIR, VA 22060-5420			
FORT FPS POL STORAGE AND DISPERSING			
SIZE B	DRAWING NUMBER FORT FPS-POL	SHEET 1 OF 1	PAGE NO. A18

THIS DRAWING AND ALL INFORMATON CONTAINED HEREON ARE THE SOLE
PROPERTY OF PM FPS. USE, REPRODUCTION AND DISCLOSURE OF THE
CONTENTSOFT HIE DRAWING OR ANY PORTION THEREOF, FOR ANY
PURPOSE MUST BE APPROVED IN WRITING BY PM FPS.

- NOTES:
- 1. OFFEROR SHALL CLEARLY STATE ALL ASSUMPTIONS FOR CONDITIONS NOT PROVIDED IN THE NOTES AND DESCRIPTIONS PROVIDED FOR "FORT FPS."
 - 2. DRAWING NOT TO SCALE
 - 3. TOTAL FENCE LINE = 700 FEET
 - 4. REMOTE FACILITY – NO COMMUNICATIONS MEDIA AVAILABLE
 - 5. WOODEN UTILITY POLE INSIDE FENCE LINE 25 FEET FROM SOUTHEAST CORNER OF BUILDING
 - 6. MEVA DESIGNATED FACILITY
 - 7. FACILITY LOCATED 5 MILES FROM DOIM DIAL CENTRAL

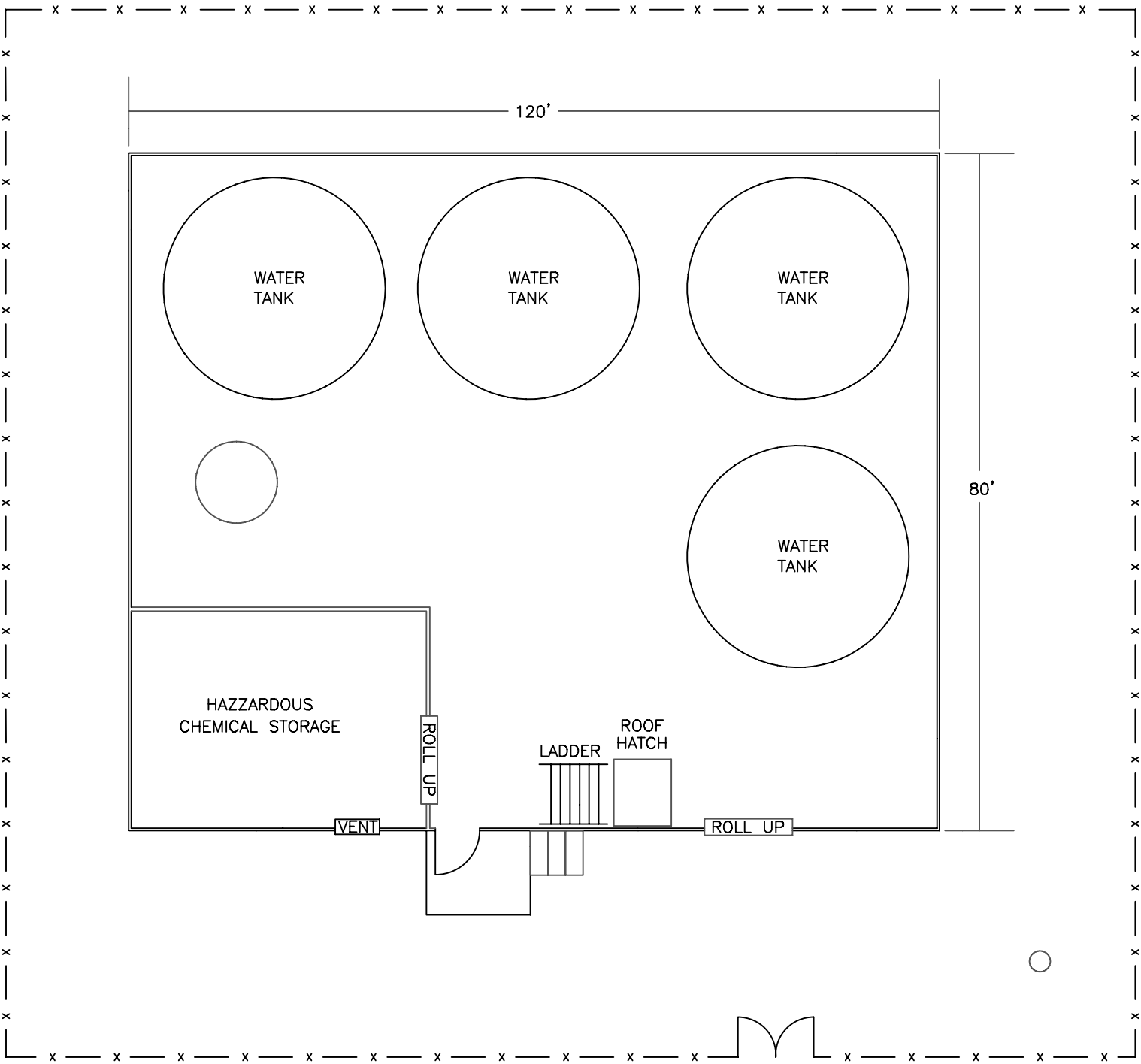

BUILDING 830
WATER TREATMENT FACILITY

PRODUCT MANAGER, FORCE PROTECTION SYS, FORT BELVOIR, VA 22060-5420			
FORT FPS WATER TREATMENT FACILITY			
SIZE B	DRAWING NUMBER FORT FPS-WTF	SHEET 1 OF 1	PAGE NO. A19

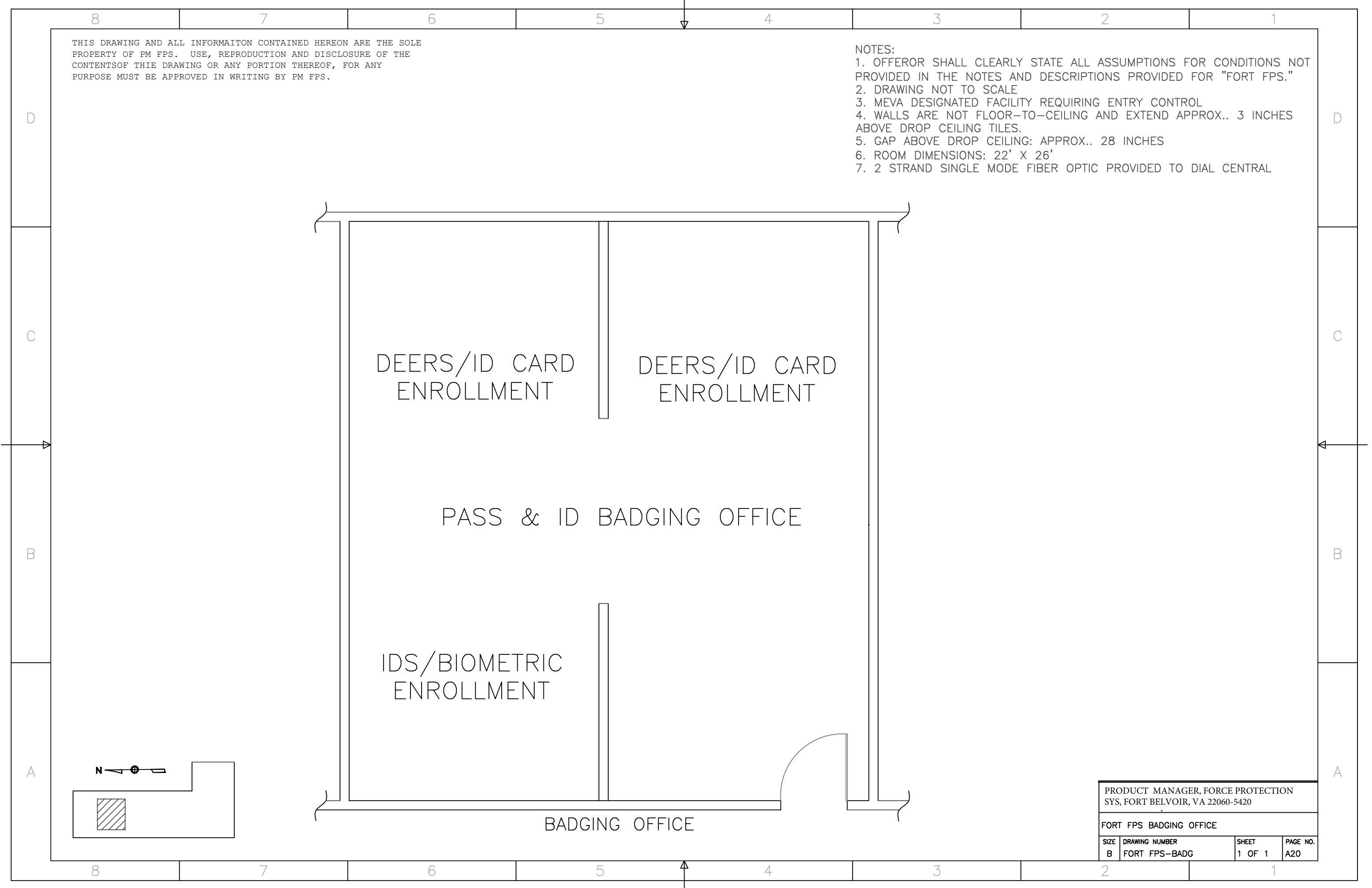

THIS DRAWING AND ALL INFORMATON CONTAINED HEREON ARE THE SOLE
PROPERTY OF PM FPS. USE, REPRODUCTION AND DISCLOSURE OF THE
CONTENTSOFT HIE DRAWING OR ANY PORTION THEREOF, FOR ANY
PURPOSE MUST BE APPROVED IN WRITING BY PM FPS.

- NOTES:
- 1. OFFEROR SHALL CLEARLY STATE ALL ASSUMPTIONS FOR CONDITIONS NOT PROVIDED IN THE NOTES AND DESCRIPTIONS PROVIDED FOR "FORT FPS."
 - 2. DRAWING NOT TO SCALE
 - 3. MEVA DESIGNATED FACILITY REQUIRING ENTRY CONTROL
 - 4. WALLS ARE NOT FLOOR-TO-CEILING AND EXTEND APPROX.. 3 INCHES ABOVE DROP CEILING TILES.
 - 5. GAP ABOVE DROP CEILING: APPROX.. 28 INCHES
 - 6. ROOM DIMENSIONS: 22' X 26'
 - 7. 2 STRAND SINGLE MODE FIBER OPTIC PROVIDED TO DIAL CENTRAL

PRODUCT MANAGER, FORCE PROTECTION SYS, FORT BELVOIR, VA 22060-5420			
FORT FPS BADGING OFFICE			
SIZE B	DRAWING NUMBER FORT FPS-BADG	SHEET 1 OF 1	PAGE NO. A20

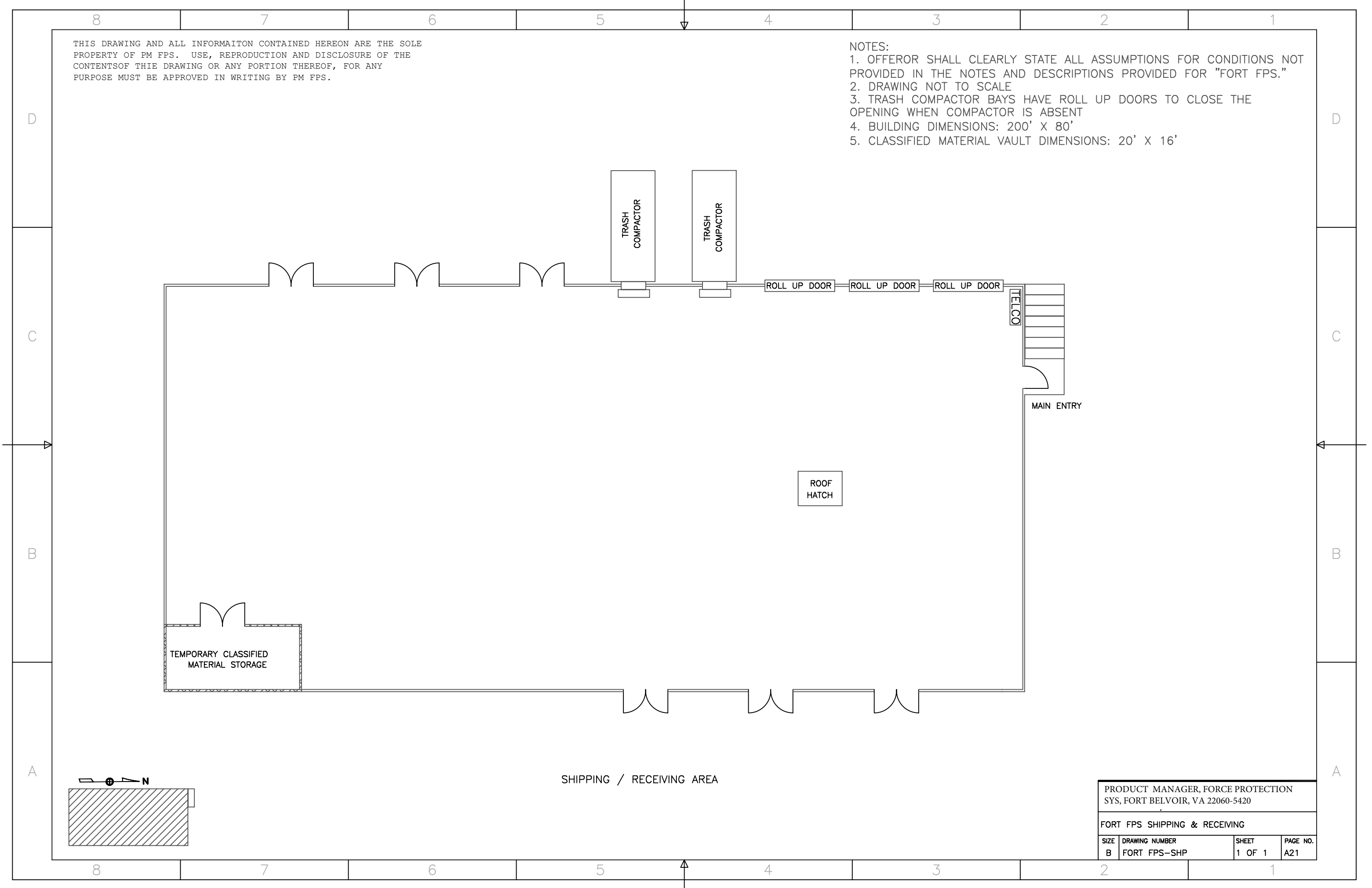

THIS DRAWING AND ALL INFORMAITON CONTAINED HEREON ARE THE SOLE PROPERTY OF PM FPS. USE, REPRODUCTION AND DISCLOSURE OF THE CONTENTSOFT HIE DRAWING OR ANY PORTION THEREOF, FOR ANY PURPOSE MUST BE APPROVED IN WRITING BY PM FPS.

- NOTES:
- 1. OFFEROR SHALL CLEARLY STATE ALL ASSUMPTIONS FOR CONDITIONS NOT PROVIDED IN THE NOTES AND DESCRIPTIONS PROVIDED FOR "FORT FPS."
 - 2. DRAWING NOT TO SCALE
 - 3. TRASH COMPACTOR BAYS HAVE ROLL UP DOORS TO CLOSE THE OPENING WHEN COMPACTOR IS ABSENT
 - 4. BUILDING DIMENSIONS: 200' X 80'
 - 5. CLASSIFIED MATERIAL VAULT DIMENSIONS: 20' X 16'

PRODUCT MANAGER, FORCE PROTECTION SYS, FORT BELVOIR, VA 22060-5420			
FORT FPS SHIPPING & RECEIVING			
SIZE B	DRAWING NUMBER FORT FPS-SHP	SHEET 1 OF 1	PAGE NO. A21

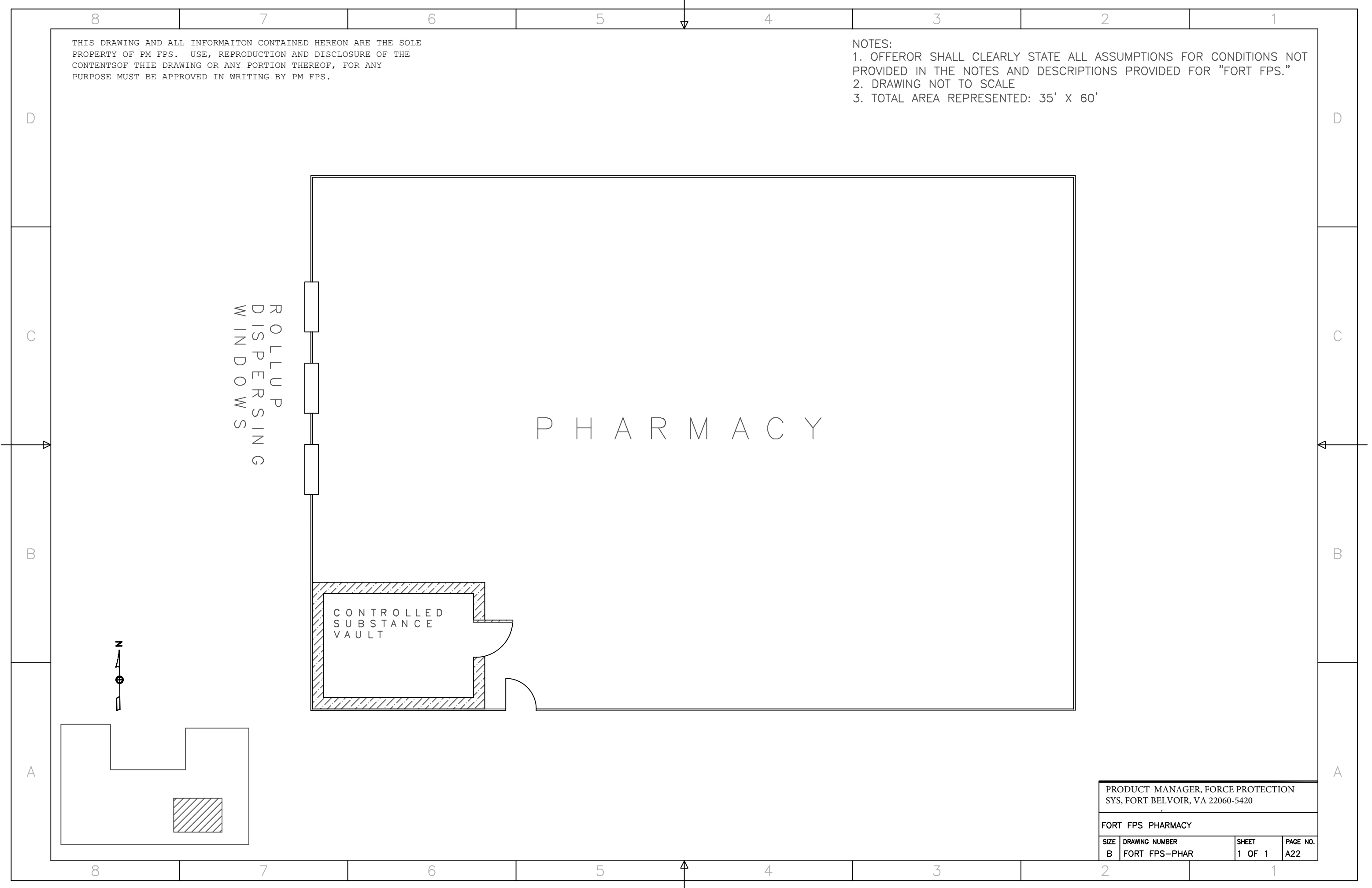

THIS DRAWING AND ALL INFORMATON CONTAINED HEREON ARE THE SOLE
PROPERTY OF PM FPS. USE, REPRODUCTION AND DISCLOSURE OF THE
CONTENTSOFT HIE DRAWING OR ANY PORTION THEREOF, FOR ANY
PURPOSE MUST BE APPROVED IN WRITING BY PM FPS.

- NOTES:
- 1. OFFEROR SHALL CLEARLY STATE ALL ASSUMPTIONS FOR CONDITIONS NOT PROVIDED IN THE NOTES AND DESCRIPTIONS PROVIDED FOR "FORT FPS."
 - 2. DRAWING NOT TO SCALE
 - 3. HISTORICAL BUILDING – NO ARCHITECTURAL MODIFICATIONS ALLOWED
 - 4. APPROX.. 3,200 SQ.. FT. LIVING SPACE

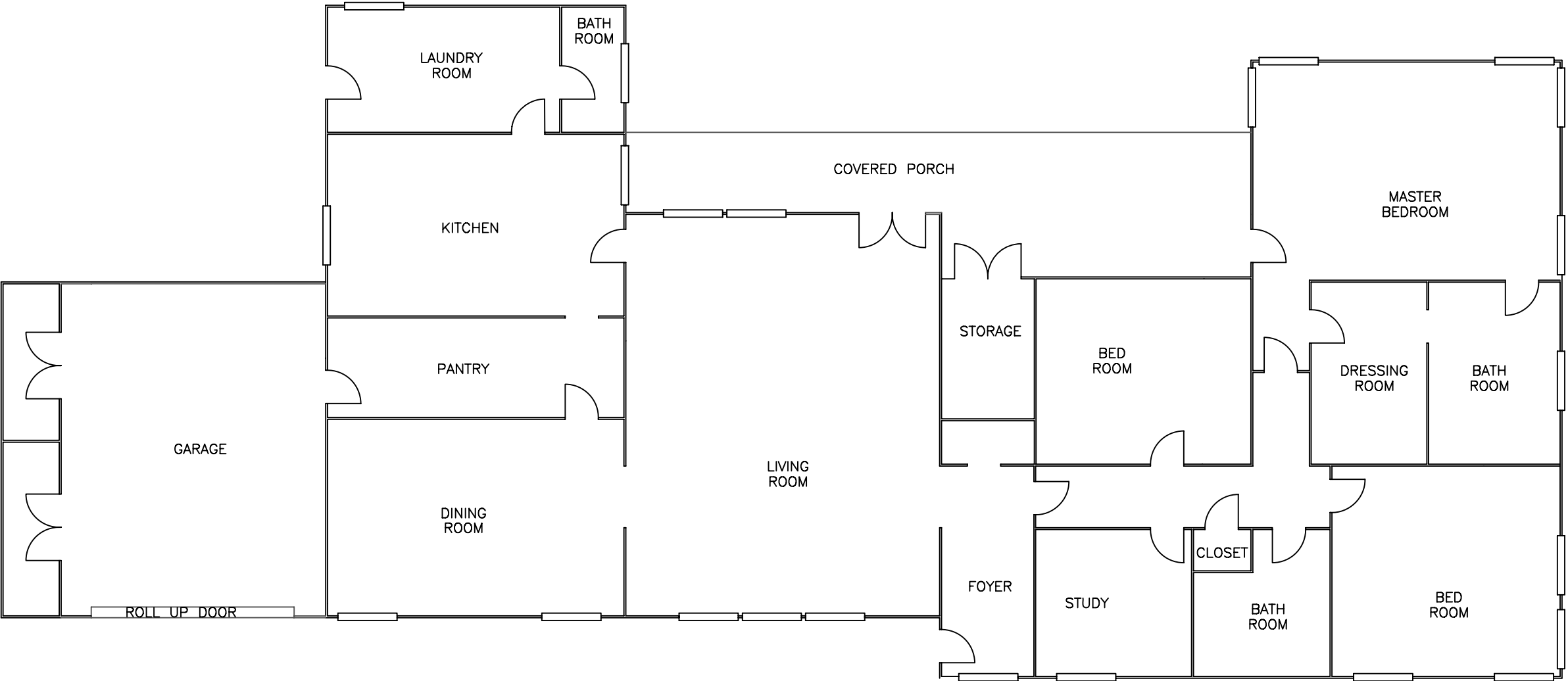

QUARTERS 1
GENERAL OFFICER
HOUSING

PRODUCT MANAGER, FORCE PROTECTION
SYS, FORT BELVOIR, VA 22060-5420

FORT FPS QUARTERS 1

SIZE	DRAWING NUMBER	SHEET	PAGE NO.
B	FORT FPS-Q1	1 OF 1	A23

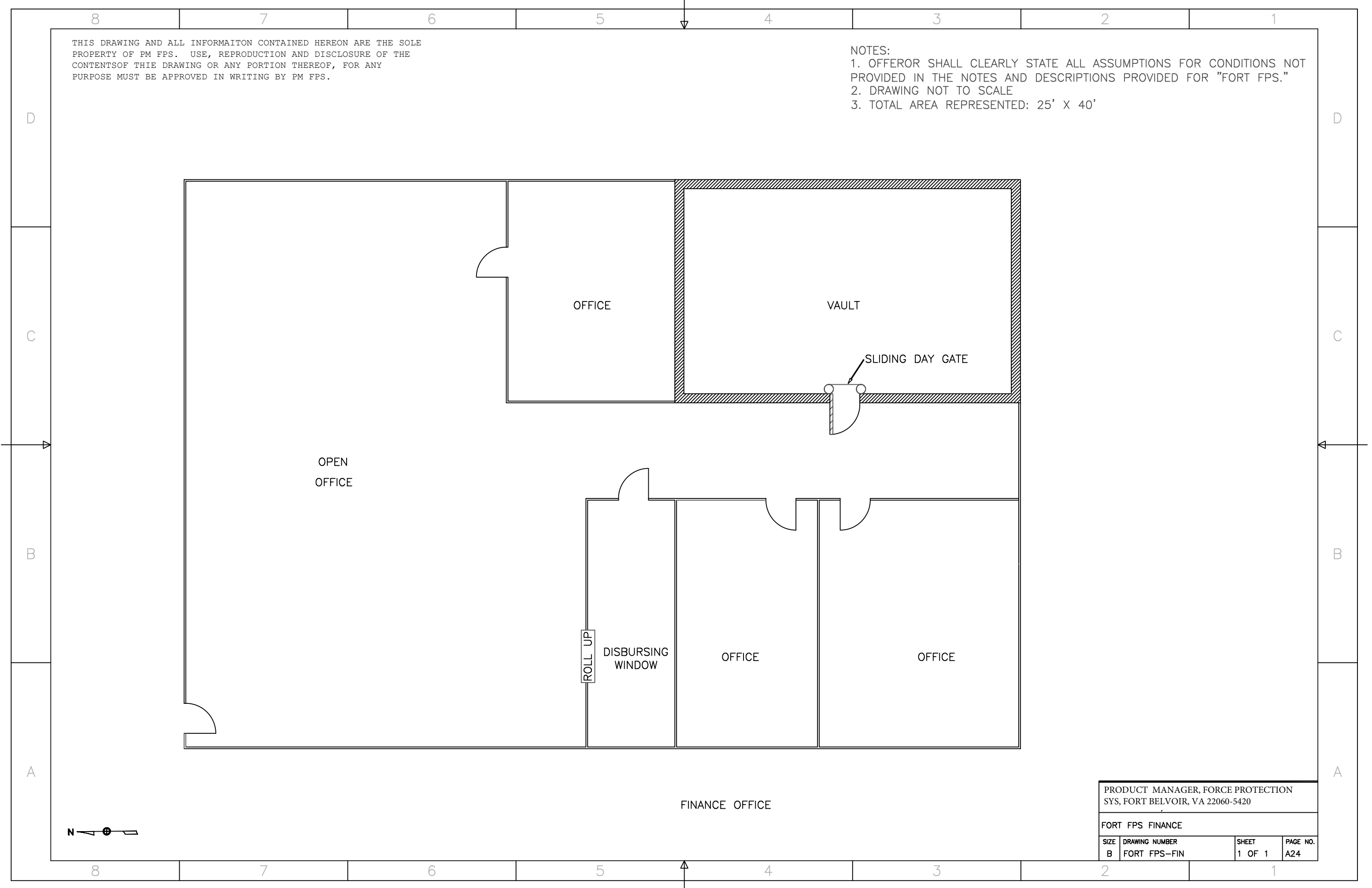

THIS DRAWING AND ALL INFORMATON CONTAINED HEREON ARE THE SOLE PROPERTY OF PM FPS. USE, REPRODUCTION AND DISCLOSURE OF THE CONTENTSOF THIE DRAWING OR ANY PORTION THEREOF, FOR ANY PURPOSE MUST BE APPROVED IN WRITING BY PM FPS.

- NOTES:
1. OFFEROR SHALL CLEARLY STATE ALL ASSUMPTIONS FOR CONDITIONS NOT PROVIDED IN THE NOTES AND DESCRIPTIONS PROVIDED FOR "FORT FPS."
 2. DRAWING NOT TO SCALE
 3. TOTAL AREA REPRESENTED: 25' X 40'

PRODUCT MANAGER, FORCE PROTECTION SYS, FORT BELVOIR, VA 22060-5420			
FORT FPS FINANCE			
SIZE B	DRAWING NUMBER FORT FPS-FIN	SHEET 1 OF 1	PAGE NO. A24

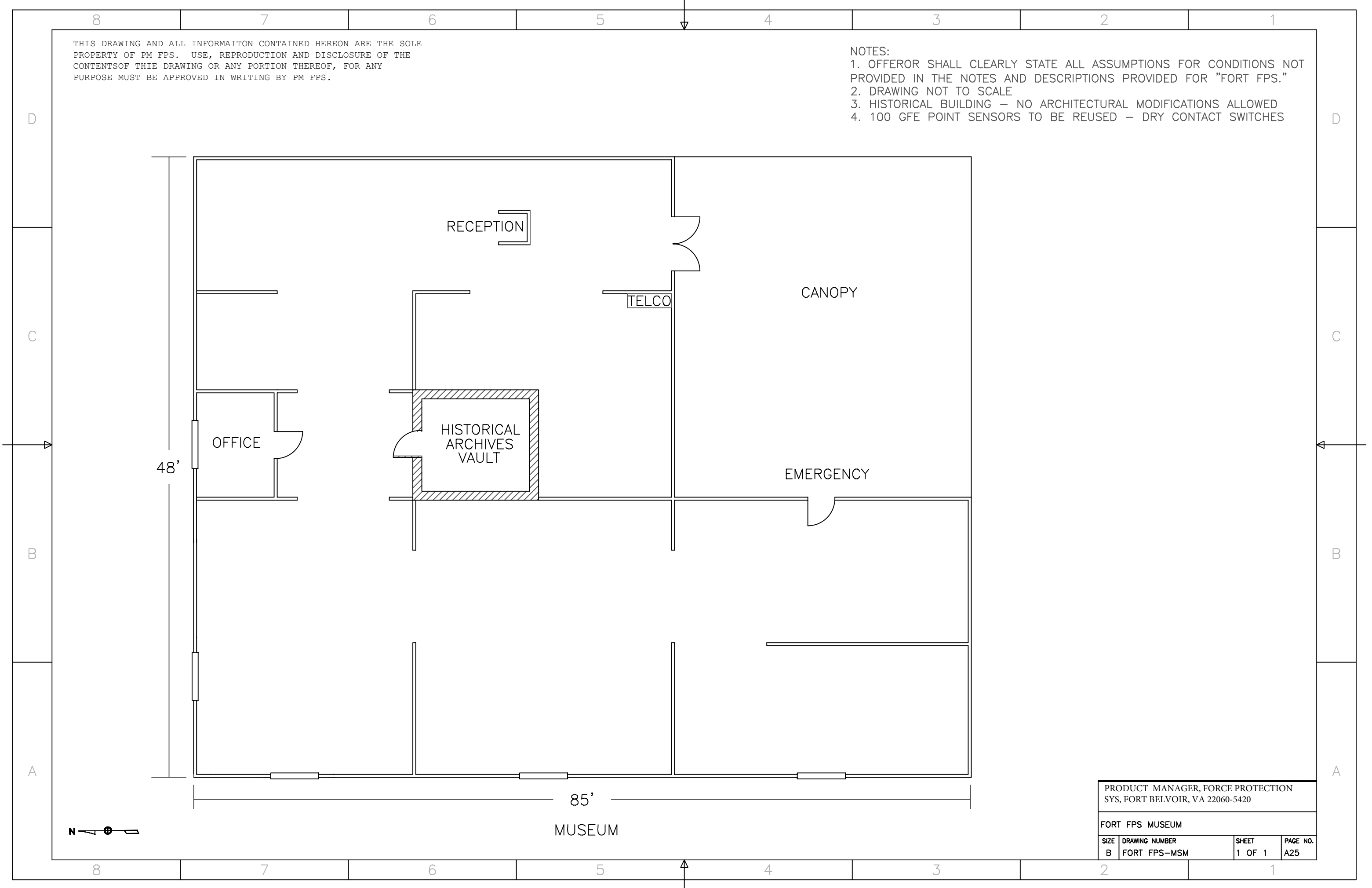

PRODUCT MANAGER, FORCE PROTECTION SYS, FORT BELVOIR, VA 22060-5420			
FORT FPS MUSEUM			
SIZE B	DRAWING NUMBER FORT FPS-MSM	SHEET 1 OF 1	PAGE NO. A25

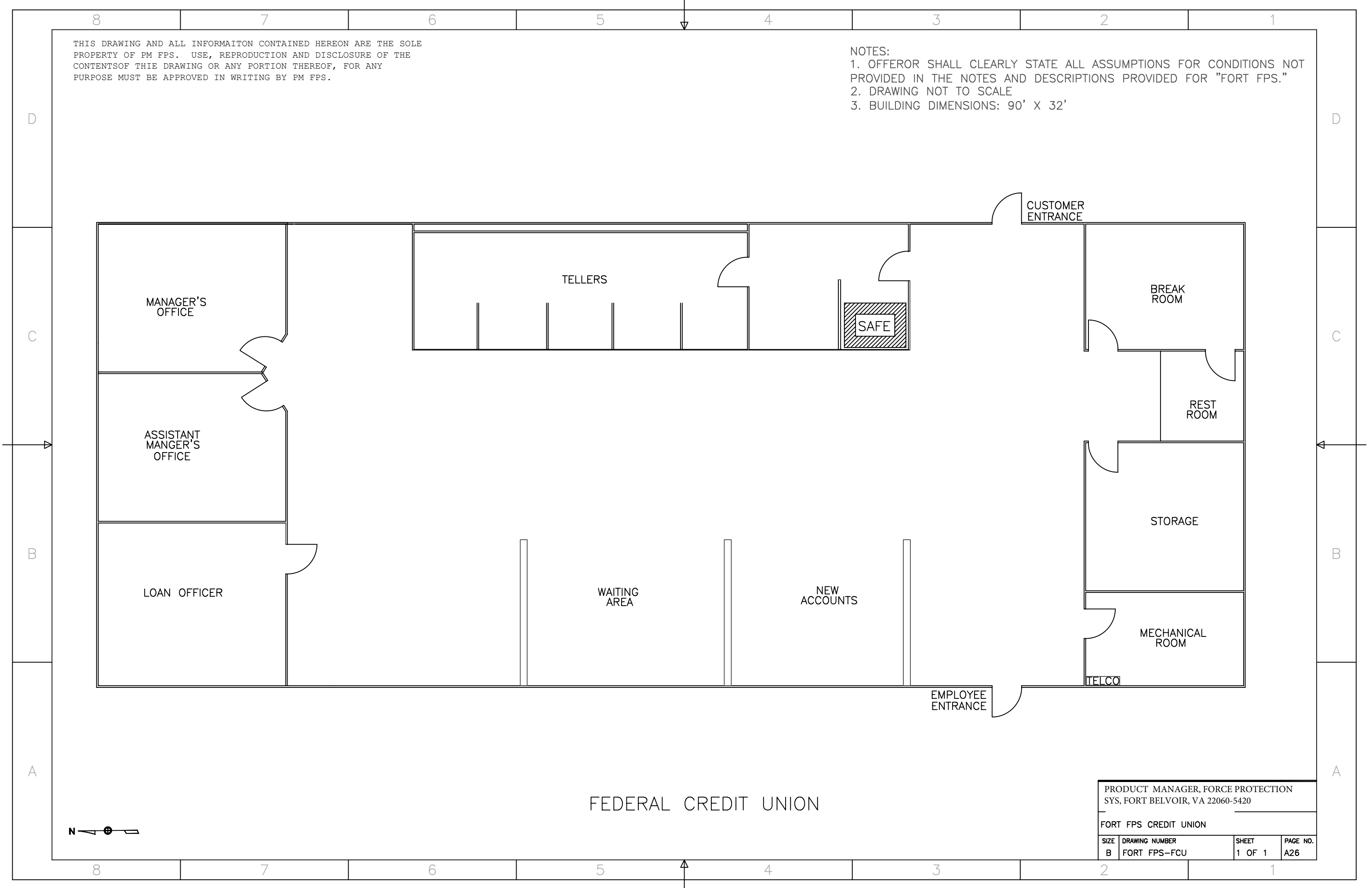

THIS DRAWING AND ALL INFORMATON CONTAINED HEREON ARE THE SOLE PROPERTY OF PM FPS. USE, REPRODUCTION AND DISCLOSURE OF THE CONTENTSOF THIE DRAWING OR ANY PORTION THEREOF, FOR ANY PURPOSE MUST BE APPROVED IN WRITING BY PM FPS.

- NOTES:
1. OFFEROR SHALL CLEARLY STATE ALL ASSUMPTIONS FOR CONDITIONS NOT PROVIDED IN THE NOTES AND DESCRIPTIONS PROVIDED FOR "FORT FPS."
 2. DRAWING NOT TO SCALE
 3. BUILDING DIMENSIONS: 90' X 32'

PRODUCT MANAGER, FORCE PROTECTION SYS, FORT BELVOIR, VA 22060-5420			
FORT FPS CREDIT UNION			
SIZE B	DRAWING NUMBER FORT FPS-FCU	SHEET 1 OF 1	PAGE NO. A26

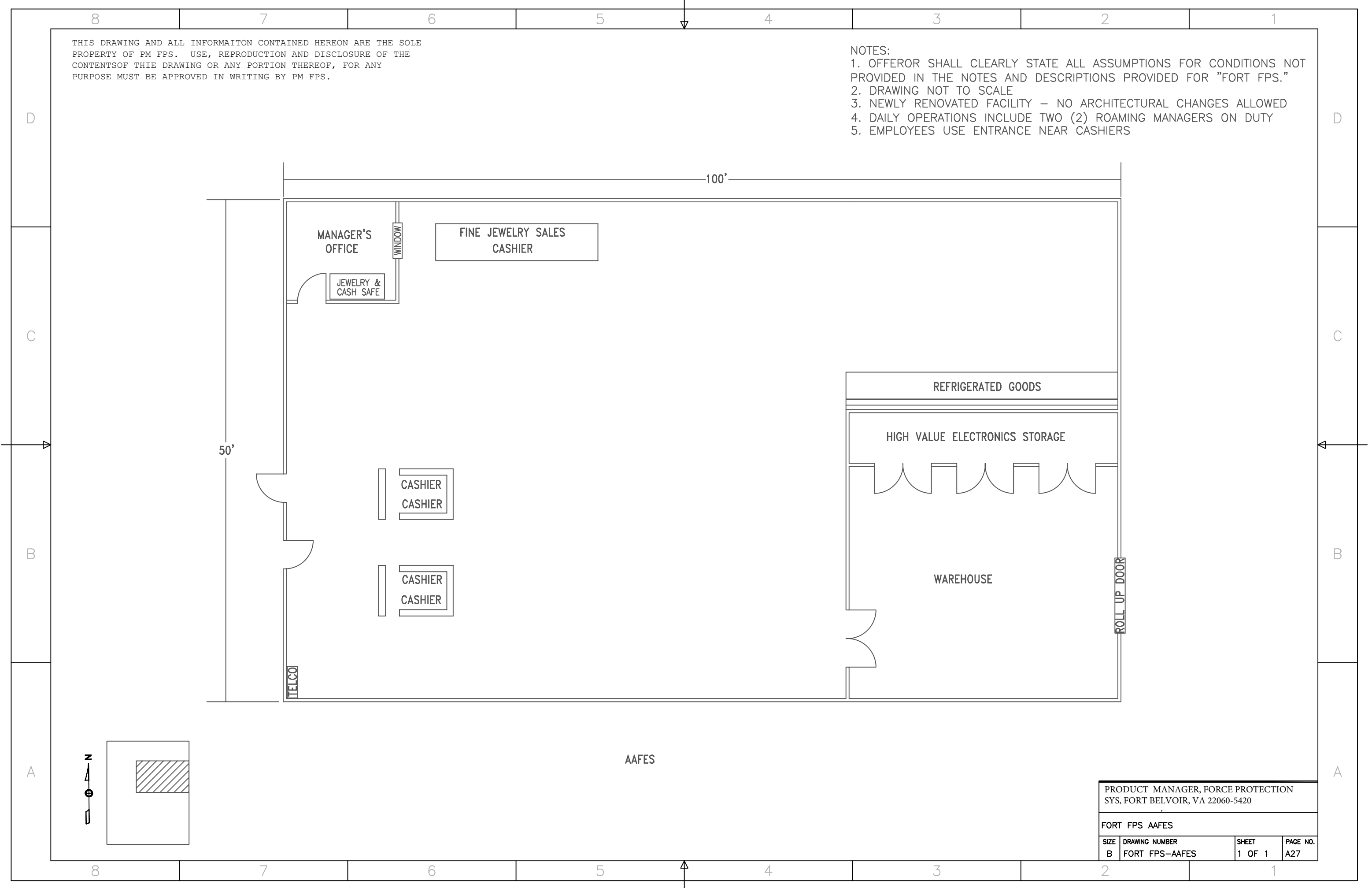

PRODUCT MANAGER, FORCE PROTECTION SYS, FORT BELVOIR, VA 22060-5420			
FORT FPS AAFES			
SIZE B	DRAWING NUMBER FORT FPS-AAFES	SHEET 1 OF 1	PAGE NO. A27

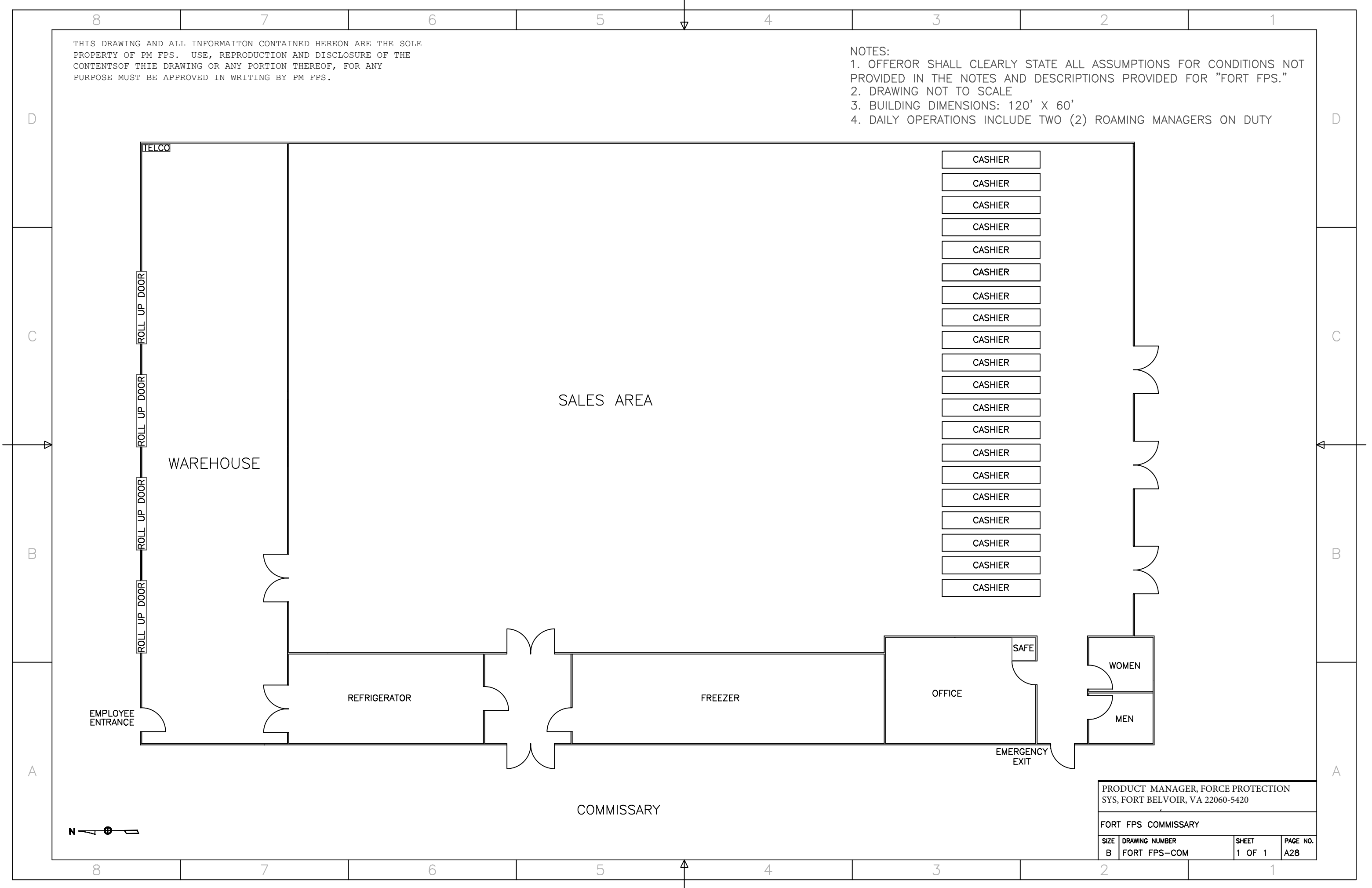

THIS DRAWING AND ALL INFORMATON CONTAINED HEREON ARE THE SOLE PROPERTY OF PM FPS. USE, REPRODUCTION AND DISCLOSURE OF THE CONTENTSOF THIE DRAWING OR ANY PORTION THEREOF, FOR ANY PURPOSE MUST BE APPROVED IN WRITING BY PM FPS.

- NOTES:
- 1. OFFEROR SHALL CLEARLY STATE ALL ASSUMPTIONS FOR CONDITIONS NOT PROVIDED IN THE NOTES AND DESCRIPTIONS PROVIDED FOR "FORT FPS."
 - 2. DRAWING NOT TO SCALE
 - 3. BUILDING DIMENSIONS: 120' X 60'
 - 4. DAILY OPERATIONS INCLUDE TWO (2) ROAMING MANAGERS ON DUTY

PRODUCT MANAGER, FORCE PROTECTION SYS, FORT BELVOIR, VA 22060-5420			
FORT FPS COMMISSARY			
SIZE B	DRAWING NUMBER FORT FPS-COM	SHEET 1 OF 1	PAGE NO. A28

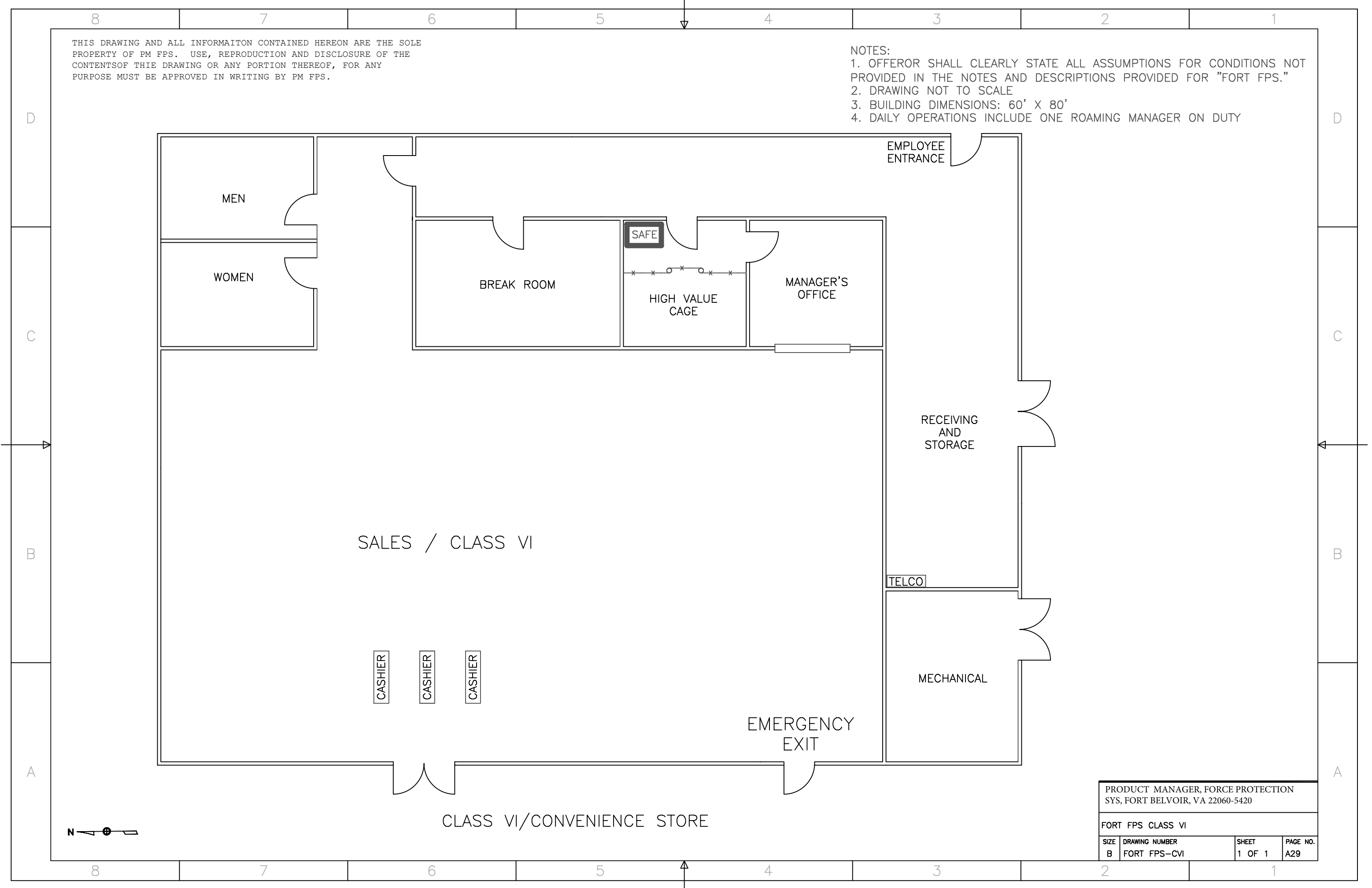

THIS DRAWING AND ALL INFORMATON CONTAINED HEREON ARE THE SOLE PROPERTY OF PM FPS. USE, REPRODUCTION AND DISCLOSURE OF THE CONTENTSOFT HIE DRAWING OR ANY PORTION THEREOF, FOR ANY PURPOSE MUST BE APPROVED IN WRITING BY PM FPS.

- NOTES:
- 1. OFFEROR SHALL CLEARLY STATE ALL ASSUMPTIONS FOR CONDITIONS NOT PROVIDED IN THE NOTES AND DESCRIPTIONS PROVIDED FOR "FORT FPS."
 - 2. DRAWING NOT TO SCALE
 - 3. BUILDING DIMENSIONS: 60' X 80'
 - 4. DAILY OPERATIONS INCLUDE ONE ROAMING MANAGER ON DUTY

PRODUCT MANAGER, FORCE PROTECTION SYS, FORT BELVOIR, VA 22060-5420			
FORT FPS CLASS VI			
SIZE B	DRAWING NUMBER FORT FPS-CVI	SHEET 1 OF 1	PAGE NO. A29

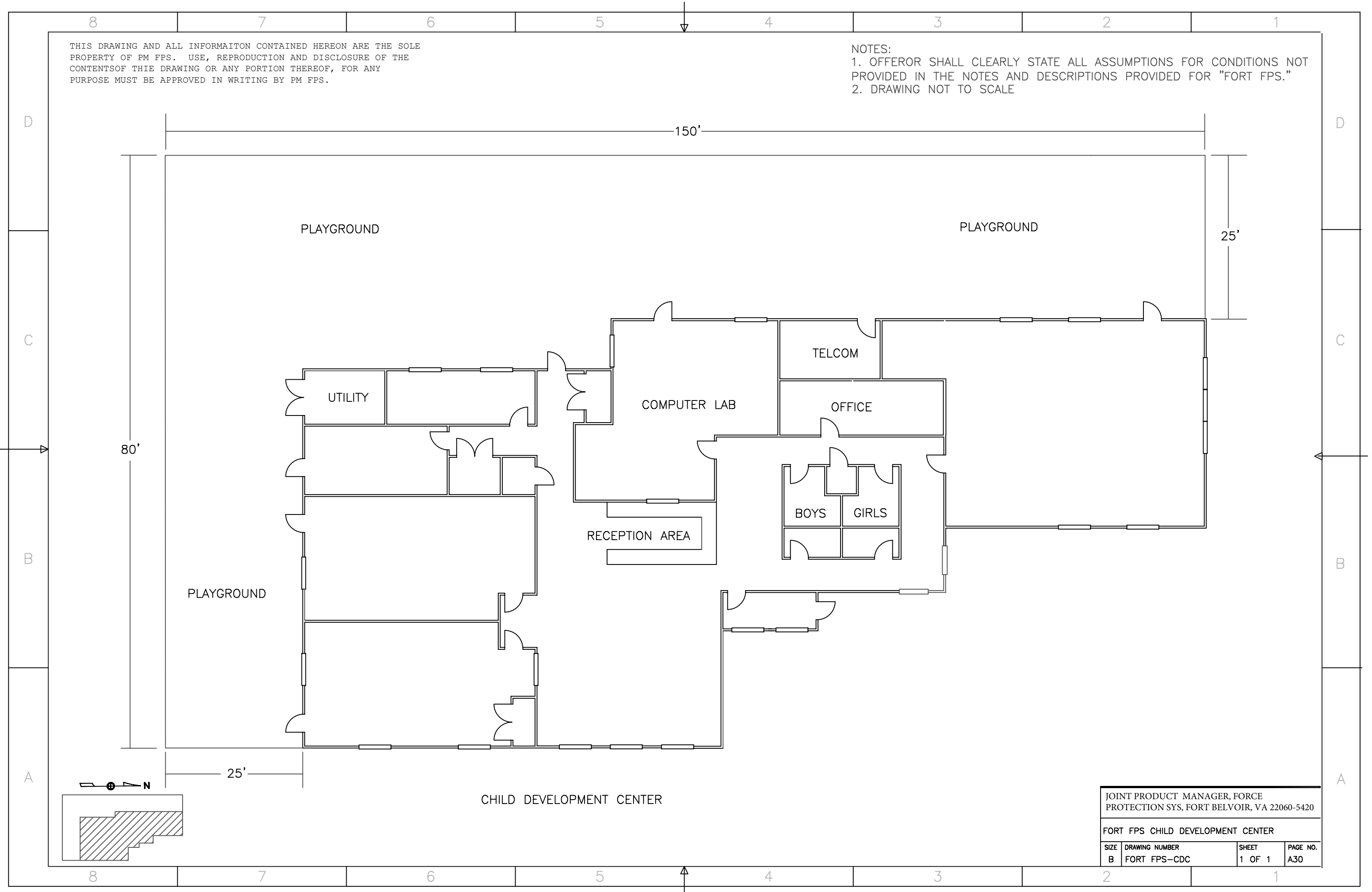

THIS DRAWING AND ALL INFORMATON CONTAINED HEREON ARE THE SOLE PROPERTY OF PM FPS. USE, REPRODUCTION AND DISCLOSURE OF THE CONTENTSOF THIE DRAWING OR ANY PORTION THEREOF, FOR ANY PURPOSE MUST BE APPROVED IN WRITING BY PM FPS.

- NOTES:
- 1. OFFEROR SHALL CLEARLY STATE ALL ASSUMPTIONS FOR CONDITIONS NOT PROVIDED IN THE NOTES AND DESCRIPTIONS PROVIDED FOR "FORT FPS."
 - 2. DRAWING NOT TO SCALE

JOINT PRODUCT MANAGER, FORCE PROTECTION SYS, FORT BELVOIR, VA 22060-5420			
FORT FPS CHILD DEVELOPMENT CENTER			
SIZE	DRAWING NUMBER	SHEET	PAGE NO.
B	FORT FPS-CDC	1 OF 1	A30

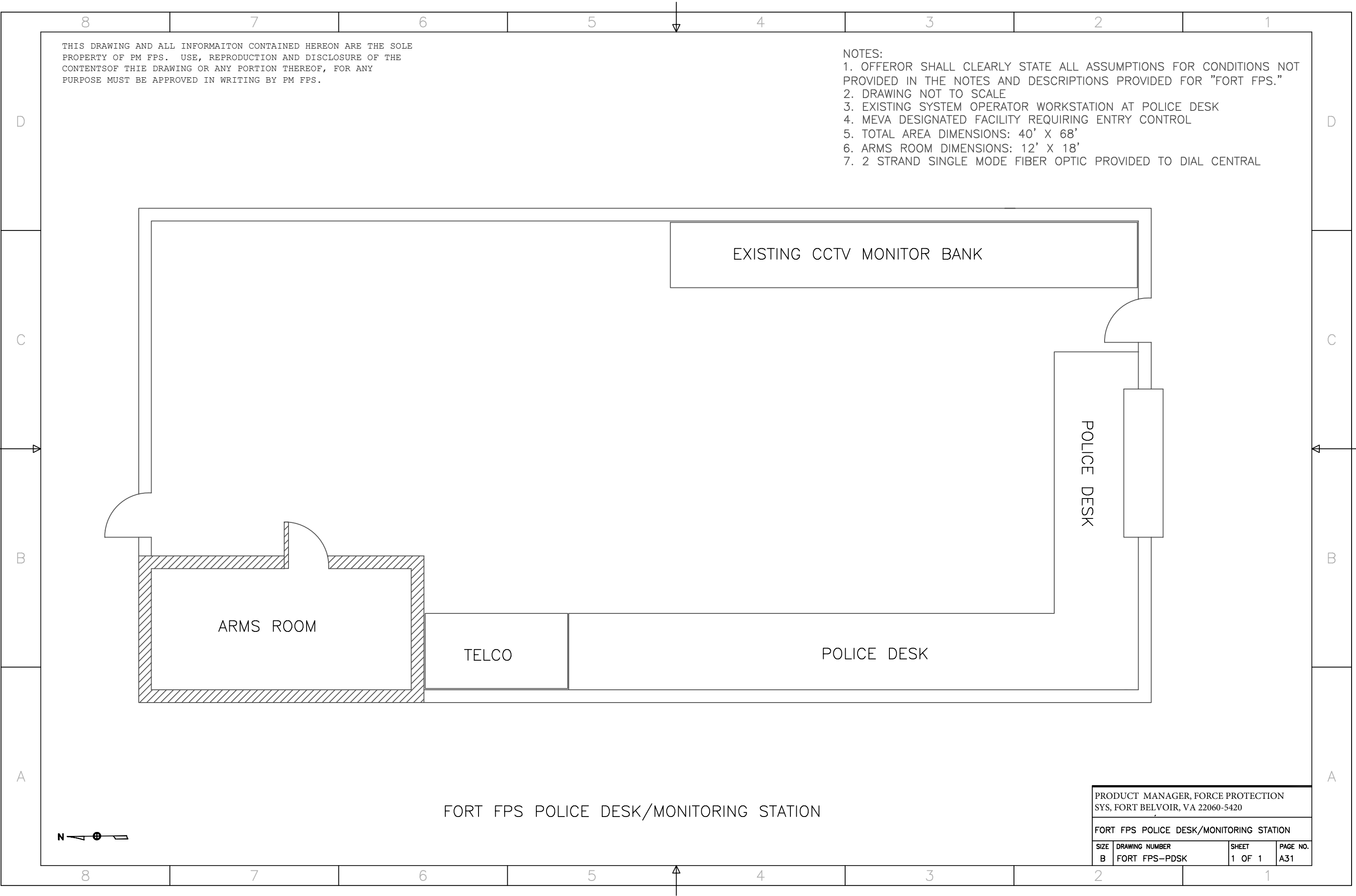

THIS DRAWING AND ALL INFORMATON CONTAINED HEREON ARE THE SOLE
PROPERTY OF PM FPS. USE, REPRODUCTION AND DISCLOSURE OF THE
CONTENTSOF THIE DRAWING OR ANY PORTION THEREOF, FOR ANY
PURPOSE MUST BE APPROVED IN WRITING BY PM FPS.

- NOTES:
- 1. OFFEROR SHALL CLEARLY STATE ALL ASSUMPTIONS FOR CONDITIONS NOT PROVIDED IN THE NOTES AND DESCRIPTIONS PROVIDED FOR "FORT FPS."
 - 2. DRAWING NOT TO SCALE
 - 3. EXISTING SYSTEM OPERATOR WORKSTATION AT POLICE DESK
 - 4. MEVA DESIGNATED FACILITY REQUIRING ENTRY CONTROL
 - 5. TOTAL AREA DIMENSIONS: 40' X 68'
 - 6. ARMS ROOM DIMENSIONS: 12' X 18'
 - 7. 2 STRAND SINGLE MODE FIBER OPTIC PROVIDED TO DIAL CENTRAL

FORT FPS POLICE DESK/MONITORING STATION

PRODUCT MANAGER, FORCE PROTECTION SYS, FORT BELVOIR, VA 22060-5420			
FORT FPS POLICE DESK/MONITORING STATION			
SIZE B	DRAWING NUMBER FORT FPS-PDSK	SHEET 1 OF 1	PAGE NO. A31