BITI 2014

INSTALLED DATE	LTR	REVISIONS DESCRIPTION	DATE	APPROVED
SEP94	A	AFR 700-28	SEP94	PLATT
10JUN94	B	PROJ 0373A9B0	SEP94	PLATT

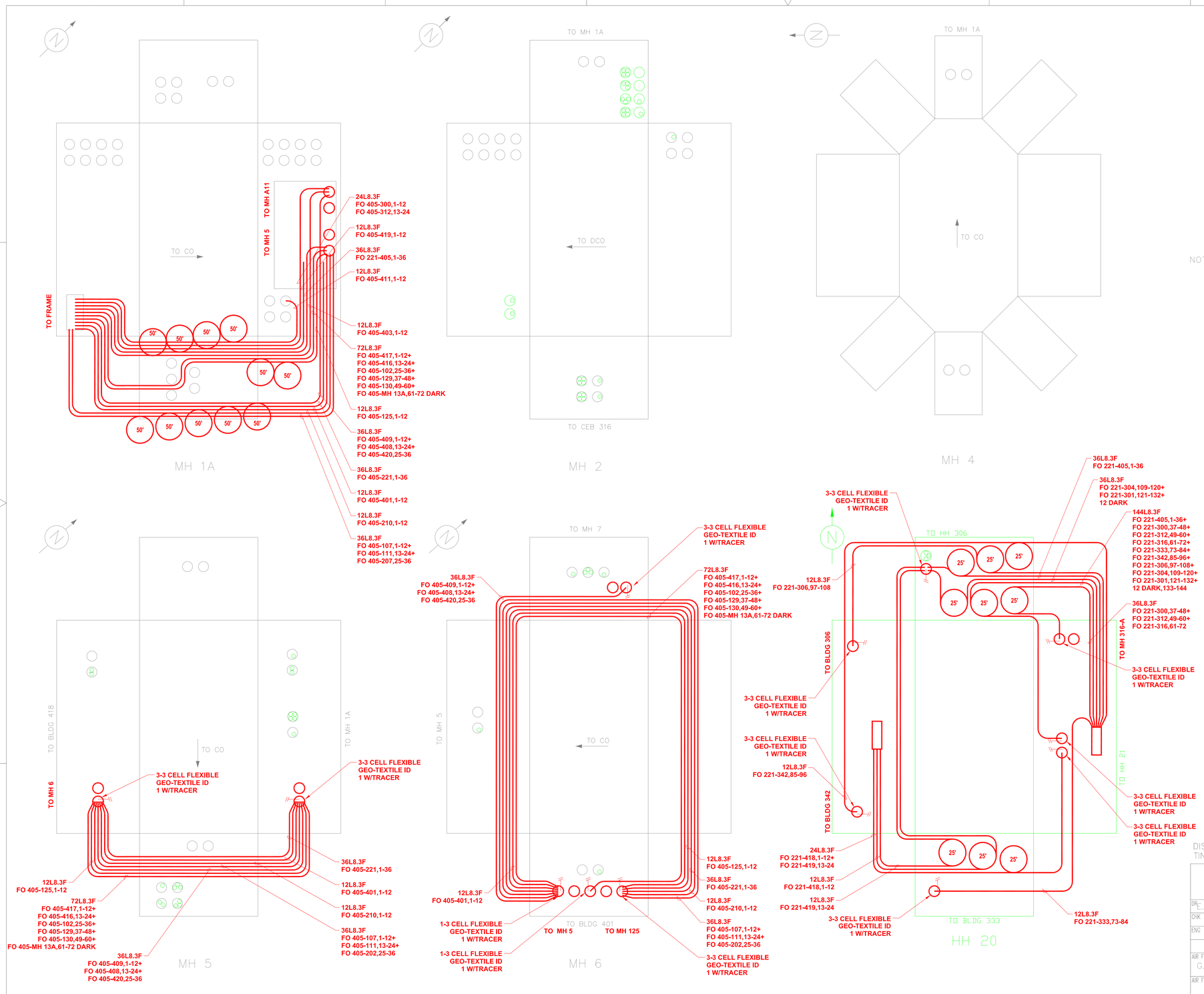

FOR OFFICIAL USE ONLY

DISTRIBUTION F. FURTHER DISSEMINATION ONLY AS DIRECTED BY 38 EIG/TS, TINKER AFB OK 73145-2713; AUG 1995; OR HIGHER DOD AUTHORITY.

U.S. AIR FORCE
38 ENGINEERING INSTALLATION GROUP (AFMC)
38 EIG/TS TINKER AFB, OK 73145-2713

DR E.C. PARRIS 09SEP94
CHK G. PLATT 09SEP94
ENG

TITLE
GREATER PITTSBURGH IAP, PA
MH'S 1, 1A, 2, 4, 5 & 6
MANHOLE RACKING DIAGRAM

AIR FORCE AUTHENTICATION
G. PLATT 09SEP94
AIR FORCE RELEASE

SIZE NONE | AIR FORCE CODE IDENT NO 13676 | DRAWING NO. JLSSG13013MH000
SCALE | LSS1313P0.1 | SHEET 1 or 4

15SEP94

DESTRUCTION NOTICE– FOR CLASSIFIED DOCUMENTS, FOLLOW THE PROCEDURES IN DOD 5220.22-M, INDUSTRIAL SECURITY MANUAL, SECTION 11-19, OR DOD 5200.1-R, INFORMATION SECURITY PROGRAM REGULATION, CHAPTER IX.

DESTRUCTION NOTICE– FOR UNCLASSIFIED, LIMITED DOCUMENTS, DESTROY BY ANY METHOD THAT WILL PREVENT DISCLOSURE OR RECONSTRUCTION OF THE DOCUMENT.

WARNING– EXPORT-CONTROLLED

DATE	REVISION
06-01-2015	FDA
06-01-2015	FDA CHANGE 1

AS BUILT
12-28-2016

INFORMATION CONTAINED WITHIN THIS DOCUMENT IS PROPRIETARY TO GENERAL DYNAMICS AND THE UNITED STATES AIR FORCE. IT SHALL NOT BE RELEASED TO OTHERS WITHOUT PROPER AUTHORIZATION.

ENGINEER: T. HOLLOWELL
DRAFTER: OKC CADD STAFF
PROJECT IDENTIFIER: FA8726-14-F-0040

THREEWIRE SYSTEMS

GENERAL DYNAMICS

CONTRACTOR NOTE: DRAWING SCALE MAY NOT BE ACCURATE